

# POSTAL BULLETIN

PUBLISHED SINCE MARCH 4, 1880

PB 21894—MAY 25, 1995

## CONTENTS

### Postal Employees

Corporate Uniform Emblem—Garment Availability (Uniform Program) . . . . .	1
New Work Clothing (Uniform Program) . . . . .	1

### Customer Services

Mail Alert . . . . .	2
----------------------	---

### Administrative Services

Requests for Change of Address Information in Post Offices (Revision) . . . . .	2
--	---

### Domestic Mail

Labeling List Module Changes (DMM Notice) . . . . .	4
Express Mail Service Directory—Distribution of IRT Update Diskettes . . . . .	5
Verification of Second-Class Publications Authorized Exceptional Dispatch . . . . .	5
APO/FPO Changes . . . . .	5

Missing Children Poster . . . . .	7
-----------------------------------	---

### Finance

Credit and Debit Card Acceptance (Handbook F-1 Revision) . . . . .	9
Travel Per Diem Rates (Handbooks F-10 and F-12 Revisions) . . . . .	10
Distance Requirement for Relocation Benefits . . . . .	16
Termination of Requirement to Report Form 1559 with SOA (Postmasters) . . . . .	16

### Fraud Alert

Withholding of Mail Orders . . . . .	17
Domestic Orders . . . . .	17
Foreign Order Number 359 (All Personnel Processing Mail For Dispatch Abroad) . . . . .	18
Invalid Express Mail Corporate Account Numbers . . . . .	19
Missing U.S. Money Order Forms . . . . .	22
Missing Canadian Money Order Forms . . . . .	24
Counterfeit Canadian Money Order Forms . . . . .	25

### International Mail

Valuepost/Canada Sack Label Changes— Exhibit 247.431 (IMM Revision) . . . . .	26
Nondenominated Canadian Stamps . . . . .	26

### Miscellaneous

National Dog Bite Prevention Week, June 12–17, 1995 . . . . .	27
---	----

### Philately

Pictorial Cancellations Announcement Number 11 . . . . .	37
32-Cent United Nations Stamp (Stamp Distribution to Post Offices) . . . . .	47
32-Cent Civil War Classic Collection (Stamp Distribution to Post Offices) . . . . .	48
\$3.00 Challenger Shuttle Priority Mail Stamp (Stamp Distribution to Post Offices) . . . . .	49
Automatic Distribution of the Marilyn Monroe Commemorative Stamp, Item 4474 (Update) . . . . .	50
Special Cancellations . . . . .	50

### Post Office

Post Office Changes Number 10 . . . . .	51
---	----

Postal Bulletin Index . . . . .	55
---------------------------------	----

## UNIFORM PROGRAM

### Corporate Uniform Emblem—Garment Availability

On June 1, the following uniform garments bearing the new “eagle in the wind” corporate uniform logo will be available for purchase by eligible letter carrier, motor vehicle service, and special delivery personnel in the Regular Uniform Program:

- Knit shirts (summer)
- Rainwear

The garments may be ordered effective May 1; however, shipping and invoicing may not be made until June 1. Employees should be advised that their existing uniform garments that bear the “eagle in flight” emblem are not expected to be replaced, and employees may continue to wear them. At this time, there is no definitive obsolescence date for the older uniform emblem.

—Programs and Systems, Labor Relations, 5-25-95

### New Work Clothing

On September 1, the following work clothing garments will be available to eligible employees authorized an allowance under the Work Clothes and Contract Uniform Programs:

- Hooded zip-front sweatshirt (USPS shade navy blue)
- Insulated vest (USPS shade navy blue)
- Zip-front cardigan sweater (USPS shade navy blue)

Each of the above garments will bear a new corporate work clothing emblem designed specifically for the Work Clothes Program. Also, effective September 1, work shirts and utility work jackets will bear the new work clothing emblem.

Employees may place orders effective August 1; however, the items may not be shipped or invoiced until September 1.

Employees in the Regular Uniform Program may not purchase or wear the work clothing garments.

—Programs and Systems, Labor Relations, 5-25-95

Latest Quarterly Index:  
PB 21894, 5-25-95

1994 Annual Index:  
PB 21888, 3-2-95



# CUSTOMER SERVICES

## Mail Alert

The mailings below will be deposited in the near future. Offices should honor the requested home delivery dates. Mailers wishing to participate in these alerts, for mailings

of 1 million pieces or more, should contact Sales Management at 1-202-268-2271, 1 month preceding the requested delivery dates.

Title of Mailing	Class and Type of Mail	Requested Delivery Dates	Number of Pieces (millions)	Distribution	Presort Level	Comments
Sears Cosmetics	Third/Bulk	May 30–June 1	2.2	Nationwide	Carrt	
The Container Store: Kitchen Pantry Planning Guide	Third/Bulk	May 30–June 1	1.0	Nationwide	Carrt, 3/5-Digit, Basic	8 1/2" x 11" 48-page mailer
Eddie Bauer May Sportswear (Edited)	Third/Catalog	May 31–June 2	1.2	Nationwide	Carrt, 3/5-Digit, Basic	RR Donnelley
Sears Retail	Third/Bulk	June 1–3	5.0	Nationwide	Carrt	
JCPenney Late Summer Sale	Third/Catalog	June 1–3	12.0	Nationwide	Carrt	RR Donnelley
Fashion Gal, Fashionation, Something Special, Right Price, Fashion Mine, Show Off, Tempo, Warehouse of Fashion	Third/Letter	June 3–5	1.7	Nationwide	Carrt, 3/5-Digit, Basic	6" x 11" multicolor 4-page mailer, Gateway Apparel
Montgomery Ward	Third/Letter	June 5–6	6.0	Nationwide	Carrt	6" x 10"
Sears Retail	Third/Bulk	June 5–7	13.5	Nationwide	Carrt	
Sears Father's Day	Third/Bulk	June 6–10	2.7	Nationwide	Carrt	
Carol Wright Mailing	Third/Bulk	June 13–15	30.0	Nationwide	Carrt	6" x 9" kraft envelope
Orvis Fall Gift and Clothing	Third/Bulk	June 14–16	2.0	Nationwide	Carrt	Palletized; RR Donnelley
Fashion Gal, Fashionation, Something Special, Right Price, Fashion Mine Show Off, Tempo, Warehouse of Fashion	Third/Letter	June 15–17	1.7	Nationwide	Carrt, 3/5-Digit, Basic	6" x 11" multicolor 8-page mailer

—Sales, 5-25-95

# ADMINISTRATIVE SERVICES

## REVISION

### Requests for Change of Address Information in Post Offices

In the article titled "Requests for Change of Address Information in Post Offices" (*Postal Bulletin* 21892, 4-27-95), reference was made to Exhibit 352.44a. A copy of that exhibit is shown on page 3, which may be reproduced locally as needed.

—Address Management, Operations Support, 5-25-95

(LETTERHEAD OPTIONAL)

Postmaster \_\_\_\_\_ Date: \_\_\_\_\_

City, State, ZIP Code \_\_\_\_\_

REQUEST FOR CHANGE OF ADDRESS OR BOXHOLDER INFORMATION NEEDED FOR SERVICE OF LEGAL PROCESS

Please furnish the new address or the name and street address (if a boxholder) for the following:

Name: \_\_\_\_\_

Address: \_\_\_\_\_

NOTE: The name and last known address are required for change of address information. The name, if known, and post office box address are required for boxholder information.

The following information is provided in accordance with 39 CFR 265.6(d)(4)(ii). There is no fee for providing boxholder information. The fee for providing change of address information is waived in accordance with 39 CFR 265.6(d)(1) and corresponding Administrative Support Manual 352.44a.

- 1. Capacity of requester (e.g., process server, attorney, party representing himself): \_\_\_\_\_
- 2. Statute or regulation that empowers me to serve process (not required when requester is an attorney or a party acting pro se - except a corporation acting pro se must cite statute): \_\_\_\_\_
- 3. The names of all known parties to the litigation: \_\_\_\_\_
- 4. The court in which the case has been or will be heard: \_\_\_\_\_
- 5. The docket or other identifying number if one has been issued: \_\_\_\_\_
- 6. The capacity in which this individual is to be served (e.g., defendant or witness): \_\_\_\_\_

WARNING

THE SUBMISSION OF FALSE INFORMATION EITHER (1) TO OBTAIN AND USE CHANGE OF ADDRESS INFORMATION OR BOXHOLDER INFORMATION FOR ANY PURPOSE OTHER THAN THE SERVICE OF LEGAL PROCESS IN CONNECTION WITH ACTUAL OR PROSPECTIVE LITIGATION OR (2) TO AVOID PAYMENT OF THE FEE FOR CHANGE OF ADDRESS INFORMATION COULD RESULT IN CRIMINAL PENALTIES INCLUDING A FINE OF UP TO \$10,000 OR IMPRISONMENT OF NOT MORE THAN 5 YEARS, OR BOTH (TITLE 18 U.S.C. SECTION 1001).

I certify that the above information is true and that the address information is needed and will be used solely for service of legal process in conjunction with actual or prospective litigation.

Signature \_\_\_\_\_

Address \_\_\_\_\_

Printed Name \_\_\_\_\_

City, State, ZIP Code \_\_\_\_\_

FOR POST OFFICE USE ONLY

- \_\_\_\_\_ No change of address order on file.
- \_\_\_\_\_ Moved, left no forwarding address.
- \_\_\_\_\_ No such address.

NEW ADDRESS OR BOXHOLDER'S NAME AND STREET ADDRESS \_\_\_\_\_

POSTMARK \_\_\_\_\_

CHANGE OF ADDRESS OR BOXHOLDER INFO (TO SERVE LEGAL PROCESS) REQUEST FORMAT (SUGGESTED)

Exhibit 352.44a

# DOMESTIC MAIL

## DMM NOTICE

### Labeling List Module Changes

Effective immediately, *Domestic Mail Manual* (DMM) L102, L201, L202, L203, L701, L702, L703, and L704 are revised to reflect changes in mail processing operations. Although mailers are encouraged to label according to these revised lists immediately, they must comply with these changes beginning July 22, 1995. DMM Issue 49 will reflect these changes.

#### L102

##### ADCs—Presorted Priority Mail

Destination ZIP Codes	Label To
Change From: 070-079, 088, 089	DIS NORTH JERSEY NJ 07099
Change To: 070-079, 088, 089	DIS DV DANIELS NJ 07099

#### L201

##### SDCs—Second-Class Publications

Destination ZIP Codes	State	Label To
Change From: 070-079, 088-089	NJ	DIS NORTH JERSEY NJ 07099 NJ
004-005, 103, 105-129	NY	DIS NORTH JERSEY NJ 07099 NY
Change To: 070-079, 088, 089	NJ	DIS DV DANIELS NJ 07099
004, 005, 103, 105-129	NY	DIS JAF NY 10180

#### L202

##### States—Second-Class Publications

Destination ZIP Codes	State	Label To
Change From: 070-089	NJ	DIS NORTH JERSEY NJ 07099 NJ
004-005, 100-149	NY	DIS NORTH JERSEY NJ 07099 NY
Change To: 070-089	NJ	DIS DV DANIELS NJ 07099
004, 005, 100-149	NY	DIS JAF NY 10180

#### L203

##### Originating Mixed-States—Second-Class Publications

Destination ZIP Codes	State	Label To
Change From: 070-073	NJ	MXD NORTH JERSEY NJ 07099
Change To: 070-073	NJ	MXD DV DANIELS NJ 07099

#### L701

##### SDCs—Third-Class Letter-Size and Third- and Fourth-Class Flat-Size Mail

Destination ZIP Codes	State	Label To
Change From: 070-079, 088-089	NJ	SDC NORTH JERSEY NJ 07099
004-005, 100-119	NY	SDC NORTH JERSEY NJ 07099
Change To: 070-079, 088, 089	NJ	SDC DV DANIELS NJ 07099
004, 005, 100-119	NY	SDC DV DANIELS NJ 07099

#### L702

##### Optional SDCs—Third- and Fourth-Class Irregular Parcels

Destination ZIP Codes	Label To
Change From: 070-079, 085-089	DIS NORTH JERSEY NJ 07099 NJ
004-005, 103-119	DIS NORTH JERSEY NJ 07099 NY
Change To: 070-079, 085-089	DIS DV DANIELS NJ 07099 NJ
004, 005, 103-119	DIS DV DANIELS NJ 07099 NY

#### L703

##### States—Third-Class Letter-Size and Third- and Fourth-Class Flat-Size Mail

Destination ZIP Codes	State	Label To
Change From: 070-089	NJ	DIS NORTH JERSEY NJ 07099
004-005, 100-149	NY	DIS NORTH JERSEY NJ 07099
Change To: 070-089	NJ	DIS DV DANIELS NJ 07099
004, 005, 100-149	NY	DIS DV DANIELS NJ 07099

#### L704

##### States—Third- and Fourth-Class Irregular Parcels

Destination ZIP Codes	State	Label To
Change From: 070-089	NJ	DIS NORTH JERSEY NJ 07099
004-005, 100-149	NY	DIS NORTH JERSEY NJ 07099
Change To: 070-089	NJ	DIS DV DANIELS NJ 07099
004, 005, 100-149	NY	DIS DV DANIELS NJ 07099

—Logistics, Operations Support, 5-25-95

### Express Mail Service Directory—Distribution of IRT Update Diskettes

All post offices that use UNISYS II, UNISYS III, or MOS integrated retail terminals (IRTs) to accept Express Mail should receive *on or about May 30* an Express Mail directory update diskette from UNISYS or MOS. If more than one type of IRT is used for Express Mail, offices should receive a separate diskette for each type. If an office has a weighing and rating unit (WRU), it should receive a UNISYS III or WRU diskette to update the directory on the WRU.

MOS IRTs are in the process of being retrofitted, after which they will use double-sided/high-density diskettes rather than the previous double-sided/double-density diskettes. To ensure that each MOS site has the correct type of Express Mail network diskette for its equipment configuration, MOS will send one double-density and one high-density diskette to each MOS retail unit. Unretrofitted sites will use the double-density diskette. Retrofitted sites will use the high-density diskette.

The Express Mail network on the diskettes is *effective*

*immediately*. Install the Express Mail service directory diskettes on your IRT diskettes and WRUs at once (instructions for updating are included with the diskettes). Also enclosed is a form to complete and send to your expedited service specialist indicating receipt and updating of the Express Mail directory on your IRT diskettes and WRUs.

If your office did not receive the appropriate type of IRT diskettes for the IRTs or WRUs at your office, *immediately* contact your expedited service specialist (Express Mail office). If you have difficulty loading the directory from the diskettes received, contact the IRT vendor's hotline:

UNISYS, including WRUs      1-800-247-6478  
 MOS                                      1-800-346-0902

Direct other questions—including those related to the content of your new Express Mail directory or cutoff times—to your expedited service specialist.

—Product Management, Marketing, 5-25-95

### Verification of Second-Class Publications Authorized Exceptional Dispatch

Under *Domestic Mail Manual* (DMM) D210.3, postmasters of an original or additional entry post office for a second-class publication may authorize publishers to deliver copies of a time-sensitive publication, at the publisher's own expense and risk, by exceptional dispatch, directly to other post offices. Because this provision is intended only for short-haul local distributions, it must not be used to circumvent additional entry requirements.

As instructed in *Domestic Mail Manual Transition Book* (DMMT) 426.6, at least once every 3 months, the entry post office postmaster must compare the number of copies received by each exceptional dispatch destination office with the number reported by the publisher. This is required to make sure that the number of copies actually mailed is accurately reported on the mailing statement and is properly paid for.

To accomplish this, the postmaster of the post office where the exceptional dispatch authorization was approved must select an issue date and request the following from each office where the publication is deposited under such authorization:

1. Facility name.
2. Mailing address, state, ZIP+4 Code.
3. Date received.
4. Number of copies received by preparation level (barcoded, level A, B, C, etc.).

On page 6 is a sample letter that entry office postmasters may copy and use.

After being provided this information, the entry office postmaster must ensure that it is consistent with the exceptional dispatch authorization and the publisher's mailing statement(s). Discrepancies must be resolved immediately with the publisher and, if necessary, the postmaster must request an amended application from the publisher that accurately reflects the publication's deposit times and number of pieces qualifying for and mailed at the various presort level discounts. Postage adjustments must also be resolved promptly, if needed.

—Business Mail Acceptance, Marketing Systems, 5-25-95

### APO/FPO Changes

Make the following changes to the appropriate effective dates in the table contained in the article titled "Conditions Applied to Mail Addressed to Military Post Offices Overseas" published in *Postal Bulletin* 21893, dated May 11, 1995.

—International and Military Mail Operations, Operations Support, 5-25-95

APO/FPO	Action	Effective Date	See Restrictions
09415	Not Active	Immediately	
09733	Restriction Change	Immediately	B1-I
09734	Restriction Change	Immediately	B1-I

Dear Postmaster:

Your post office currently receives second-class mailings, authorized and paid for at this office, that are deposited at your facility by the mailer through an exceptional dispatch authorization.

To ensure that all revenue is being properly collected and that the mailer is meeting the terms of the mailers exceptional dispatch authorization, please provide this office with the information requested below. *Note: Mail entered via exceptional dispatch is not entitled to DDU rates.*

Please return the completed information to the address below.

\_\_\_\_\_ (name)

Postmaster

\_\_\_\_\_ (address)

\_\_\_\_\_ (city, state, ZIP+4)

Publication Name: \_\_\_\_\_ (provided)

Issue Date: \_\_\_/\_\_\_/\_\_\_ (provided)

Facility Name: \_\_\_\_\_

City: \_\_\_\_\_ State \_\_\_\_\_ ZIP+4 \_\_\_\_\_

Date Received: \_\_\_/\_\_\_/\_\_\_

Number of Copies by Rate Category:

Outside County

In-County

Zone: \_\_\_\_\_

All Other Entry \_\_\_\_\_

Level of Presort

Level of Presort

A/G \_\_\_\_\_

J1 \_\_\_\_\_

B3/H3 \_\_\_\_\_

J3 \_\_\_\_\_

B5/H5 \_\_\_\_\_

J5 \_\_\_\_\_

C1/I1 \_\_\_\_\_

K1 \_\_\_\_\_

C2/I2 \_\_\_\_\_

K2 \_\_\_\_\_

C3/I3 \_\_\_\_\_

K3 \_\_\_\_\_

May 1995

# Have you seen any of these children?

Participate in the NALC/USPS Child Alert Program. Tear out this page and carry it with you. If you have information on any of these missing children, tell your postal supervisor.



**Heather Luanne Rakos**  
Born: 05-10-79  
Date Missing: 05-09-94  
From: Banning, CA



**Robert Edward Mayotte**  
Born: 10-24-76  
Date Missing: 09-17-88  
From: Ashland, WI



**Sigourney Teresa Chisholm**  
Born: 09-20-91  
Date Missing: 05-31-93  
From: Toronto, Ontario, Canada



**Joshua John Marren**  
Born: 07-20-84  
Date Missing: 07-09-88  
From: Chicago, IL



**Nathan Raoul Ayala**  
Born: 03-07-79  
Date Missing: 10-27-89  
From: Manteca, CA



**Adam Gabriel Ayala**  
Born: 01-27-81  
Date Missing: 10-27-89  
From: Manteca, CA

**Please call the National Center for Missing and Exploited Children  
Hot Line 1-800-843-5678  
TDD 1-800-826-7653**

### **Missing Children Poster Display Instructions**

Please display this poster prominently on bulletin boards in retail lobbies of main post offices, classified stations, and branches. Please remove and discard previous versions. Operators of contract postal units may display this poster at their option.

Companion posters, authorized for display on bulletin boards maintained by employee organizations, appear periodically in *The Postal Record*, a publication for members of the National Association of Letter Carriers.

This poster is published in cooperation with the National Center for Missing and Exploited Children, the United States Department of Justice, and the National Association of Letter Carriers. Information appearing on this poster is selected solely by the National Center for Missing and Exploited Children. For policy and information on Postal Service support in efforts to recover missing children, see *Postal Bulletin* 21536, page 1, October 17, 1985.

Missing Children Posters are available for the U.S. Postal Service only through periodic issues of the *Postal Bulletin*.



# FINANCE

---

---

HANDBOOK F-1 REVISION

## Credit and Debit Card Acceptance

The U.S. Postal Service will accept credit and debit (ATM) cards for customer transactions at all non-contract retail window locations. The focus will be on individual customers and small businesses; therefore, credit and debit cards will not be accepted at bulk mail entry units (BMEUs).

Corporate Treasury has established a centralized account at the New York Federal Reserve where all credit and debit (ATM) card funds will flow. Credit and debit card acceptance can be processed only by using the USPS central card processor, not any other bank or processor. AICs have been established to support the centralized process; therefore Handbook F-1 is revised as follows:

### 315 Debit and Credit Cards

Accept credit and debit (ATM) cards for payment for postal products and services at all non-contract retail window locations under the following conditions.

**315.1 Specific Rules.** Only the following credit cards may be accepted: VISA, MasterCard, Discover, and American Express. The following debit POS network cards may be accepted: EXPLORE, STAR SYSTEMS, MAC, Infinet, NYCE & Yankee 24, HONOR, MOST, pulse PAY, pulse, MAGIC LINE, ACCEL, THE EXCHANGE, BankMate, Jeanie, Cash Station, GulfNet, MPACT, tyme, Instant Teller, ALERT, AFFN, Maestro, and Interlink.

**315.11 USPS Products.** If other cards are subsequently added or deleted, these changes will be communicated in the *Postal Bulletin*. Debit (ATM) cards may be accepted for USPS products and services at all non-contract retail window locations. Credit cards may be accepted for USPS products and services, except CODs and money orders, at all non-contract retail window locations.

**315.12 Non USPS Products and Services.** Credit or debit cards cannot be accepted for passport application fees. The interagency agreement provides that we receive payment through the Online Payables and Collections (OPAC) system. Debit cards may be accepted for traveler's checks at locations authorized to sell them. Credit cards are not acceptable for payment for traveler's checks.

**315.2 Acceptance at Retail Unit.** All cards must be swiped through the magnetic card reader and authorized (receive authorization code and approval on reader) by the card processor. Clerks must enter the last four digits of the number embossed on the front of credit cards. If a card is swiped three times, the embossed card number may be entered after the terminal prompts for manual entry. Autho-

rization through the magnetic card reader is still required. No manual card swipe machines are authorized for credit and debit card acceptance. Telephone credit and debit transactions may not be accepted. Direct customers buying postage by phone to the USPS Stamps by Phone program (1-800-STAMP24). Customer signatures are required on all credit card transactions. For VISA and MasterCard, clerks must compare the signature on the back of the credit card with the signature on the receipt. Do not accept unsigned cards. For American Express and Discover, the signature on the receipt must be the same as the signature on the back panel and must also match the name embossed on the card. If there are discrepancies between signatures, ask the customer to submit additional picture identification. For debit card transactions, the customer must enter a personal identification number (PIN) on the handheld PIN pad. Check all cards to ensure that usage dates are valid (i.e., not expired or a future date).

**315.21 Magnetic Card Reader Receipts.** All transactions for credit and debit cards must be supported by magnetic card reader generated receipts. Give the customer the duplicate; retain the original to support the 1412 entries—AIC 762, Credit Cards Remitted, and AIC 772, Debit Cards Remitted. Retain receipts at the unit for the time period of all documents associated with Forms 1412, *Daily Financial Form*, and file receipts so they may be retrieved if a customer disputes a charge to his card (chargeback).

**315.22 Disputed Charges.** The district finance office will send adjustment letters or Form 1908, *Financial Adjustment Memorandum*, to the unit for all differences between what is reported on the Forms 1412 and the automated file from the card processor.

**315.3 Accountbook Entries.** The total from AIC 762 flows to accountbook AIC 422, Credit Card Funds Transfer. The total from AIC 772 flows to accountbook AIC 423, Debit Card Transfer. Minneapolis Accounting Service Center (MNASC) will issue statements of difference (SOD) on an AP basis for CAGs A–G for any discrepancies. CAGs H–L will continue to receive SODs on a quarterly basis.

**315.4 Refunds.** All regulations for refunds and exchanges in PO14 or the applicable *Domestic Mail Manual* (DMM) section must be strictly followed. If a refund is warranted, follow current procedures. Credits to debit or credit card accounts will not be issued.

—Post Office Accounting, Finance, 5-25-95

HANDBOOKS F-10 AND F-12 REVISIONS

**Travel Per Diem Rates**

Effective with this *Postal Bulletin*, Handbooks F-10, *Travel*, and F-12, *Relocation Policy*, Appendix B. II. C., are revised as follows.

**Appendix B  
Reimbursement Rates**

**C. High Cost Localities**

The following key cities and/or areas are classified as localities with above average lodging costs. The per diem rate applicable for each of these localities is indicated. All other cities are classified as average cost localities, with a per diem rate of \$26.

State and Key City <sup>1</sup>	County and/or Other Location <sup>2,3</sup>	Rate (\$)
<b>Alabama</b>		
Birmingham	Jefferson	30
Gulf Shores	Baldwin	30
Huntsville	Madison	34
Mobile	Mobile	34
Sheffield	Colbert	30
<b>Arizona</b>		
Casa Grande	Pinal	30
Chinle	Apache	30
Flagstaff	All points in Coconino County not covered under Grand Canyon per diem area.	30
Grand Canyon	All points in the Grand Canyon National Park and Kaibab National Forest within Coconino County	30
Phoenix and Scottsdale	Maricopa	34
Prescott	Yavapai	30
Sierra Vista	Cochise	30
Tucson	Pima County; Davis-Monthan AFB	30
<b>Arkansas</b>		
Hot Springs	Garland	30
Little Rock	Pulaski	30
Texarkana	Miller (see also Texarkana, TX)	30
<b>California</b>		
Bridgeport	Mono	34
Chico	Butte	30
Clearlake	Lake	30
Death Valley	Inyo	38
El Centro	Imperial	30
Eureka	Humboldt	30

State and Key City <sup>1</sup>	County and/or Other Location <sup>2,3</sup>	Rate (\$)
Fresno	Fresno	30
Gualala and Point Arena	Mendocino	38
Los Angeles	Los Angeles, Kern, Orange, and Ventura Counties; Edwards AFB; Naval Weapons Center, and Ordnance Test Station, China Lake	38
Merced	Merced	34
Modesto	Stanislaus	34
Monterey	Monterey	34
Napa	Napa	34
Oakland	Alameda, Contra Costa, and Marin	38
Ontario, Victorville, Barstow	San Bernardino	34
Palm Springs	Riverside	34
Palo Alto and San Jose	Santa Clara	38
Redding	Shasta	34
Sacramento	Sacramento	38
San Diego	San Diego	38
San Francisco	San Francisco	38
San Luis Obispo	San Luis Obispo	34
San Mateo and Redwood City	San Mateo	38
Santa Barbara	Santa Barbara	34
Santa Cruz	Santa Cruz	34
Santa Rosa	Sonoma	38
South Lake Tahoe	El Dorado (see also Stateline, NV)	38
Stockton	San Joaquin	34
Tahoe City	Placer	38
Vallejo	Solano	30
Visalia	Tulare	34
West Sacramento	Yolo	30
Yosemite National Park	Mariposa	38
Yuba City	Sutter	30
<b>Colorado</b>		
Aspen	Pitkin	38
Boulder	Boulder	34
Denver	Denver, Adams, Arapahoe, and Jefferson	38
Durango	La Plata	34
Glenwood Springs	Garfield	30
Grand Junction	Mesa	30

State and Key City <sup>1</sup>	County and/or Other Location <sup>2,3</sup>	Rate (\$)
Keystone and Silverthorne	Summit	38
Pagosa Springs	Archuleta	30
Steamboat Springs	Routt	34
Vail	Eagle	38
<b>Connecticut</b>		
Bridgeport and Danbury	Fairfield	34
Hartford	Hartford and Middlesex	38
New Haven	New Haven	34
New London and Groton	New London	30
Salisbury	Litchfield	38
Vernon	Tolland	30
<b>Delaware</b>		
Lewes	Sussex	34
Wilmington	New Castle	34
<b>District of Columbia</b>		
Washington, DC (also the cities of Alexandria, Falls Church, and Fairfax, and the counties of Arlington, Loudoun, and Fairfax in Virginia; and the counties of Montgomery and Prince Georges in Maryland) (see also Maryland and Virginia)		38
<b>Florida</b>		
Altamonte Springs	Seminole	30
Cocoa Beach	Brevard	34
Daytona Beach	Volusia	30
Fort Lauderdale	Broward	34
Fort Myers	Lee	34
Fort Pierce	Saint Lucie	30
Fort Walton Beach	Okaloosa	30
Gainesville	Alachua	34
Jacksonville	Duval County; Naval Station Mayport	30
Key West	Monroe	38
Kissimmee	Osceola	30
Miami	Dade	38
Naples	Collier	34
Orlando	Orange	30
Panama City	Bay	30
Pensacola	Escambia	30
Punta Gorda	Charlotte	30
Saint Augustine	Saint Johns	30
Sarasota	Sarasota	30
Stuart	Martin	30
Tallahassee	Leon	30
Tampa and Saint Petersburg	Hillsborough and Pinellas	30
West Palm Beach	Palm Beach	34

State and Key City <sup>1</sup>	County and/or Other Location <sup>2,3</sup>	Rate (\$)
<b>Georgia</b>		
Albany	Dougherty	30
Atlanta	Clayton, De Kalb, Fulton, Cobb (see also Norcross and Lawrenceville, GA)	38
Macon	Bibb	30
Norcross and Lawrenceville	Gwinnett (see also Atlanta, GA)	38
Savannah	Chatham	30
<b>Idaho</b>		
Boise	Ada	34
Idaho Falls	Bonneville	30
Ketchum and Sun Valley	Blaine	34
McCall	Valley	30
Pocatello	Bannock	30
Stanley	Custer	30
<b>Illinois</b>		
Alton	Madison	30
Bloomington	McLean	30
Champaign and Urbana	Champaign	30
Chicago	Du Page, Cook, and Lake	38
Decatur	Macon	30
Peoria	Peoria	30
Rockford	Winnebago	34
Springfield	Sangamon	30
<b>Indiana</b>		
Bloomington and Crane	Monroe and Martin	30
Carmel	Hamilton	38
Columbus	Bartholomew	30
Evansville	Vanderburgh	30
Fort Wayne	Allen	30
Gary	Lake	30
Greenwood	Johnson	30
Indianapolis	Marion County; Fort Benjamin Harrison	34
Lafayette	Tippecanoe	30
Nashville	Brown	30
<b>Iowa</b>		
Bettendorf and Davenport	Scott	30
Cedar Rapids	Linn	30
Des Moines	Polk	30
Dubuque	Dubuque	30
Iowa City	Johnson	30
Waterloo	Black Hawk	30

State and Key City <sup>1</sup>	County and/or Other Location <sup>2,3</sup>	Rate (\$)
<b>Kansas</b>		
Kansas City	Johnson and Wyandotte (see also Kansas City, MO)	34
Wichita	Sedgwick	30
<b>Kentucky</b>		
Bowling Green	Warren	30
Covington	Kenton	34
Florence	Boone	30
Lexington	Fayette	30
Louisville	Jefferson	34
Paducah	McCracken	30
<b>Louisiana</b>		
Alexandria	Rapides Parish	30
Baton Rouge	East Baton Rouge Parish	30
Lafayette	Lafayette Parish	30
Monroe	Ouachita Parish	30
New Orleans	Parishes of Jefferson, Orleans, Plaquemines, and Saint Bernard	34
Shreveport	Caddo Parish	30
Slidell	Saint Tammany Parish	30
<b>Maine</b>		
Augusta	Kennebec	30
Bangor	Penobscot	30
Bar Harbor	Hancock	34
Bath	Sagadahoc	30
Kennebunk and Sanford	York	30
Kittery	Portsmouth Naval Shipyard (see also Portsmouth, NH)	34
Portland	Cumberland	30
Rockport	Knox	30
Wiscasset	Lincoln	30
<b>Maryland</b>		
Annapolis	Anne Arundel	38
Baltimore	Baltimore and Harford	38
Columbia	Howard	38
Easton	Talbot	30
Frederick	Frederick	34
Hagerstown	Washington	30
Lusby	Calvert	34
Ocean City	Worcester	38
Salisbury	Wicomico	30
Tower Garden on Bay	Queen Annes	30
Waldorf	Charles	30

State and Key City <sup>1</sup>	County and/or Other Location <sup>2,3</sup>	Rate (\$)
<b>Massachusetts</b>		
Andover	Essex	34
Boston	Suffolk	38
Cambridge and Lowell	Middlesex	38
Hyannis	Barnstable	34
Martha's Vineyard and Nantucket	Dukes and Nantucket	38
Pittsfield	Berkshire	30
Quincy	Norfolk	30
South Deerfield and Greenfield	Franklin	30
Springfield	Hampden	30
Worcester	Worcester	30
<b>Michigan</b>		
Ann Arbor	Washtenaw	30
Battle Creek	Calhoun	30
Charlevoix	Charlevoix	30
Detroit	Wayne	38
Flint	Genesee	30
Grand Rapids	Kent	30
Kalamazoo	Kalamazoo	30
Lansing and East Lansing	Ingham	30
Mackinac Island	Mackinac	38
Pontiac and Troy	Oakland	38
Port Huron	Saint Clair	34
Saginaw	Saginaw	30
Saint Joseph, Benton Harbor, and Niles	Berrien	30
Traverse City	Grand Traverse	30
<b>Minnesota</b>		
Bemidji	Beltrami	30
Brainerd	Crow Wing	30
Duluth	Saint Louis	34
Grand Rapids	Itasca	30
Mendota Heights	Dakota	30
Minneapolis and Saint Paul	Anoka, Hennepin, and Ramsey Counties; Fort Snelling Military Reservation and Navy Astronautics Group (Detachment BRAVO), Rosemount	34
Rochester	Olmsted	30
Saint Cloud	Stearns	30
<b>Mississippi</b>		
Biloxi, Gulfport, Pascagoula, and Bay Saint Louis	Harrison, Jackson, and Hancock	30

State and Key City <sup>1</sup>	County and/or Other Location <sup>2,3</sup>	Rate (\$)
Jackson	Hinds	30
Ridgeland	Madison	38
Vicksburg	Warren	30
<b>Missouri</b>		
Branson	Taney	30
Kansas City	Clay, Jackson, and Platte (see also Kansas City, KS)	34
Lake Ozark	Miller	34
Osage Beach	Camden	30
Springfield	Greene	30
Saint Louis	Saint Charles and Saint Louis	38
<b>Nebraska</b>		
Omaha	Douglas	30
<b>Nevada</b>		
Elko	Elko	30
Las Vegas	Clark County; Nellis AFB	38
Reno	Washoe	30
Stateline	Douglas (see also South Lake Tahoe, CA)	38
<b>New Hampshire</b>		
Conway	Carroll	34
Cornish	Sullivan (see also Hanover, NH)	34
Hanover	Grafton (see also Cornish, NH)	34
Laconia	Belknap	30
Manchester	Hillsborough	30
Portsmouth and Newington	Rockingham County; Pease AFB (see also Kittery, ME)	34
<b>New Jersey</b>		
Atlantic City	Atlantic	38
Belle Mead	Somerset	34
Camden	Camden	34
Edison	Middlesex	38
Freehold and Eatontown	Monmouth County; Fort Monmouth	34
Millville	Cumberland	30
Moorestown	Burlington	38
Newark	Bergen, Essex, Hudson, Passaic, and Union	38
Ocean City and Cape May	Cape May	34
Parsippany and Dover	Morris County; Picatinny Arsenal	38
Princeton and Trenton	Mercer	34
Salem	Salem	26
Tom's River	Ocean	30

State and Key City <sup>1</sup>	County and/or Other Location <sup>2,3</sup>	Rate (\$)
<b>New Mexico</b>		
Albuquerque	Bernalillo	34
Farmington	San Juan	30
Las Cruces and White Sands	Dona Ana	30
Los Alamos	Los Alamos	30
Santa Fe	Santa Fe	34
Taos	Taos	34
<b>New York</b>		
Albany	Albany	34
Binghamton	Broome	34
Buffalo	Erie	34
Catskill	Greene	30
Corning	Steuben	34
Elmira	Chemung	30
Glens Falls	Warren	34
Ithaca	Tompkins	30
Jamestown	Chautauqua	30
Kingston	Ulster	30
Lake Placid	Essex	30
Monticello	Sullivan	30
New York City	The boroughs of the Bronx, Brooklyn, Manhattan, Queens and Staten Island; Nassau and Suffolk Counties	38
Niagara Falls	Niagara	30
Palisades and Nyack	Rockland	34
Plattsburgh	Clinton	30
Poughkeepsie	Dutchess	30
Rochester	Monroe	34
Saratoga Springs	Saratoga	38
Schenectady	Schenectady	34
Syracuse	Onondaga	34
Troy	Rensselaer	34
Utica	Oneida	30
Watertown	Jefferson	30
Watkins Glen	Schuyler	30
West Point	Orange	30
White Plains	Westchester	38
<b>North Carolina</b>		
Asheville	Buncombe	30
Charlotte	Mecklenburg	34
Duck	Dare	30
Greensboro and High Point	Guilford	30
Greenville	Pitt	30
Morehead City	Carteret	30

State and Key City <sup>1</sup>	County and/or Other Location <sup>2,3</sup>	Rate (\$)
Research Park, Raleigh, Durham, and Chapel Hill	Wake, Durham, and Orange	34
Winston-Salem	Forsyth	30
<b>North Dakota</b>		
Bismarck and Mandan	Burleigh and Morton	30
Fargo	Cass	30
<b>Ohio</b>		
Akron	Summit	34
Cincinnati and Evendale	Hamilton and Warren	34
Cleveland	Cuyahoga	38
Columbus	Franklin	34
Dayton and Fairborn	Montgomery and Greene; Wright-Patterson AFB	30
Elyria	Lorain	30
Port Clinton and Oakharbor	Ottawa	30
Sandusky	Erie	30
Springfield	Clark	30
Toledo	Lucas	30
Warren	Trumbull	30
<b>Oklahoma</b>		
Tulsa and Bartlesville	Osage, Tulsa, and Washington	30
<b>Oregon</b>		
Ashland and Medford	Jackson	30
Beaverton	Washington	34
Bend	Deschutes	30
Eugene	Lane	30
Lincoln City and Newport	Lincoln	30
Portland	Multnomah	30
Seaside	Clatsop	30
<b>Pennsylvania</b>		
Allentown	Lehigh	34
Bloomsburg	Columbia	30
Chester and Radnor	Delaware	38
Erie	Erie	30
Gettysburg	Adams	30
Harrisburg	Dauphin	34
King of Prussia and Fort Washington	Montgomery County, except Bala Cynwyd (see also Philadelphia, PA)	34
Lancaster	Lancaster	30
Lebanon	Lebanon County; Indian Town Gap Military Reservation	30
Mechanicsburg	Cumberland	30

State and Key City <sup>1</sup>	County and/or Other Location <sup>2,3</sup>	Rate (\$)
Philadelphia	Philadelphia County; city of Bala Cynwyd in Montgomery County	34
Pittsburgh	Allegheny	34
Reading	Berks	30
Scranton	Lackawanna	30
Shippingport	Beaver	30
Somerset	Somerset	30
State College	Centre	30
Stroudsburg	Monroe	30
Valley Forge and Malvern	Chester	38
Warminster	Bucks County; Naval Air Development Center	30
Wilkes-Barre	Luzerne	30
Williamsport	Lycoming	30
York	York	30
<b>Rhode Island</b>		
East Greenwich	Kent County; Naval Construction Battalion Center, Davisville	34
Newport	Newport	38
Providence	Providence	34
<b>South Carolina</b>		
Charleston	Charleston and Berkeley	34
Columbia	Richland	30
Hilton Head	Beaufort	34
Myrtle Beach	Horry County	30
<b>South Dakota</b>		
Rapid City	Pennington	30
Sioux Falls	Minnehaha	30
<b>Tennessee</b>		
Gatlinburg	Sevier	30
Johnson City	Washington	30
Kingsport and Bristol	Sullivan	30
Knoxville	Knox County; city of Oak Ridge	30
Memphis	Shelby	34
Nashville	Davidson	30
<b>Texas</b>		
Amarillo	Potter	30
Austin	Travis	34
Beaumont	Jefferson	30
Brownsville	Cameron	30
Corpus Christi and Ingelside	Nueces and San Patricio	30
Dallas and Fort Worth	Dallas and Tarrant	34
Denton	Denton	30

State and Key City <sup>1</sup>	County and/or Other Location <sup>2,3</sup>	Rate (\$)
El Paso	El Paso	30
Galveston	Galveston	38
Houston	Harris County; L.B. Johnson Space Center and Ellington AFB	38
Lajitas	Brewster	30
Laredo	Webb	30
Plano	Collin	30
San Antonio	Bexar	34
Texarkana	Bowie (see also Texarkana, AR)	30
<b>Utah</b>		
Bullfrog	Garfield	30
Cedar City	Iron	30
Provo	Utah	30
Salt Lake City and Ogden	Salt Lake, Weber, and Davis Counties; Dugway Proving Ground and Tooele Army Depot	30
<b>Vermont</b>		
Burlington	Chittenden	30
Middlebury	Addison	30
Rutland	Rutland	30
White River Junction	Windsor	30
<b>Virginia</b>		
Charlottesville*		38
Fredericksburg*		30
Lynchburg*		30
Manassas and Manassas Park*	Prince William	30
Richmond*	Chesterfield and Henrico Counties; also Defense Supply Center	34
Roanoke*	Roanoke	30
Virginia Beach*	Virginia Beach (also Norfolk, Portsmouth, and Chesapeake)*	34
Wallops Island	Accomack	30
Warrenton and Amissville	Fauquier and Rappahannock	30
Williamsburg*	Williamsburg (also Hampton, Newport News, York County, Naval Weapons Station, Yorktown)*	34
Wintergreen	Nelson	38
<b>Washington</b>		
Anacortes and Mount Vernon	Skagit	30
Bellingham	Whatcom	34
Bremerton	Kitsap	30
Friday Harbor	San Juan	38

State and Key City <sup>1</sup>	County and/or Other Location <sup>2,3</sup>	Rate (\$)
Kelso and Longview	Cowlitz	30
Lynnwood and Everett	Snohomish	34
Port Angeles	Clallam	34
Port Townsend	Jefferson	30
Richland	Benton	34
Seattle	King	38
Spokane	Spokane	30
Tumwater and Olympia	Thurston	34
Vancouver	Clark	34
Whidbey Island	Island	30
Yakima	Yakima	30
<b>West Virginia</b>		
Charleston	Kanawha	30
Harpers Ferry	Jefferson	30
Martinsburg	Berkeley	30
Morgantown	Monongalia	30
Parkersburg	Wood	30
<b>Wisconsin</b>		
Appleton	Outagamie	30
Brookfield	Waukesha	34
Eau Claire	Eau Claire	30
La Crosse	La Crosse	30
Lake Geneva	Walworth	34
Madison	Dane	30
Milwaukee	Milwaukee	30
Oshkosh	Winnebago	30
Racine and Kenosha	Racine and Kenosha	30
Wisconsin Dells	Columbia	34
<b>Wyoming</b>		
Casper	Natrona	30
Cheyenne	Laramie	30
Jackson	Teton	34
Rock Springs	Sweetwater	30

\* Denotes independent cities.

<sup>1</sup> A city locality is defined as all locations within, or entirely surrounded by, the corporate limits of the key city, including independent entities located within those boundaries.

<sup>2</sup> A county is defined as all locations within, or entirely surrounded by, the corporate limits of the key city as well as the boundaries of the listed counties, including independent entities located within the boundaries of the key city and the listed counties.

<sup>3</sup> Military installations or government-related facilities (whether or not specifically named) that are located partially within the city or county boundary shall include all locations that are geographically part of the military installation or government-related facility, even though part(s) of such activities may be located outside the defined per diem locality.

## Distance Requirement for Relocation Benefits

IRS regulations governing the taxability of relocation benefits now require that the distance between the employee's new duty station and old residence be at least 50 miles greater than the distance between the employee's old duty station and old residence. To conform to these regulations, Handbook F-11, *PCES Relocation Policy*, and Handbook F-12, *Relocation Policy*, will be changed as follows:

### Handbook F-11, *PCES Relocation Policy*

#### Chapter 1 Introduction

**110 PCES Relocation Policy**  
\* \* \* \*

**120 Relocation Approvals**  
\* \* \* \*

**130 Distance Requirements**  
To qualify for relocation benefits, the distance between your new place of assignment and your former residence must be 50 miles greater than the distance between your former place of assignment and your former residence. Guidelines for the Inspection Service will follow that organization.  
\* \* \* \*

#### Chapter 7 Relocation Management Firm (RMF) Services

**710 Overview**  
**711 Scope of Services**  
\* \* \* \*

**712 Eligibility and Procedures**  
If you meet the requirements described in Chapter 1 of this handbook, you will be eligible to use the Relocation

Management Firm (RMF) services. You must use the RMF transportation of household goods service, but you have the option to use the house sale and/or the home finding service. If you do not use the RMF Home Purchase Service (section 740), your home sale real estate allowance is defined according to Chapter 6. Regarding the home purchase service of the RMF, you should be aware of the IRS tax reporting issue, covered in Chapter 8, sections 811, 812, and 813. For those nonbargaining employees who are not now currently eligible to use the Relocation Management Firm services, specifically EAS 18 and below, the Relocation Management Firm Home Purchase and Home Finding services may be extended if they are reassigned as a result of certain actions initiated by management, i.e., closure of an office or reduction in force—to a postal station that is 50 miles farther from their home than their previous postal station. Approval must be obtained in advance from the vice president, controller.

### Handbook F-12, *Relocation Policy*

#### Chapter 2 Relocation Allowances

\* \* \* \*

**280 Limitations on Moving**  
\* \* \* \*

**284 Distance Requirement**  
To qualify for relocation allowances, the distance between your new duty station and your old residence must be at least 50 miles greater than the distance between your old duty station and your old residence. Guidelines for the Inspection Service will follow that organization.

**285 Exceptions to the 50-Mile Rule**  
\* \* \* \*

—*Corporate Accounting, Finance, 5-25-95*

### POSTMASTERS

## Termination of Requirement to Report Form 1559 with SOA

Effective accounting period (A/P) 10, fiscal year (FY) 1995, postmasters no longer are required to report a Form 1559, *Metered/Precanceled Stamp System (MPSS) Revenue Analysis Worksheet (Domestic)*, with their statement of account (SOA).

Please notify affected finance staff in your office of this change. Area and district finance offices are being notified separately by memorandum.

—*Revenue and Volume Analysis, Finance, 5-25-95*



# FRAUD ALERT

## Withholding of Mail Orders

Withholding of mail orders is enforced by postmasters at the cities listed below:

State and City	Names Covered
CA, Paynes Creek 96075-9800	Any And All Various Names Other Than Mark Or Ninette Bunch, 35360 Highway 36 E.
KY, Louisville 40215-2212	Any And All Various Names Other Than The Surnames Wilson, Ray And Wolz, 1616 Phyllis Ave.
KY, Louisville 40215-1356	Any And All Various Names Other Than The Surname Estes, 1679 Cayuga St.
KS, Reading 66868	Any And All Various Names Other Than The Surname Wilson, PO Boxes 182, 192, 202, 212, and 222, and at
KS, Neosho Rapids 66864	PO Boxes 5, 13, 78, and 88, and at
KS, Lebo 66856	PO Boxes 118 and 168
IL, Chicago 60605-1700	Trillium Trust, 601 S. LaSalle St., C-766
IL, Lincolnshire 60069-0172	Any And All Various Names Other Than The Surname McCarthy, PO Box 172

—Judicial Officer, 5-25-95

## Domestic Orders

False representation is enforced by postmasters at the cities listed below:

State and City	Names Covered	Product
CA, San Diego 92101-3802	National Directory or National Directory Service, 341 W. Broadway	A lottery or sweepstakes scheme.
FL, Brooksville 34602-7113	National A&M, 27070 Popiel Rd., and	An envelope stuffing scheme.
FL, Ft. Lauderdale 33319-4826	National Advertising & Marketing, 4119 N. State Rd. 7, No. 304	

—Judicial Officer, 5-25-95

ALL PERSONNEL PROCESSING MAIL FOR DISPATCH ABROAD

### Foreign Order Number 359

Keep all foreign order notices for use as reference.

#### Tentative Orders

A tentative Lottery Order has been issued against the following:

##### Canada

ANDRE MAIL  
PO BOX 40  
11860 TALBOT ST  
MAINSTONE ON N0R 1R0  
CANADA

IDM CORP  
5010 48TH AVE  
PO BOX 130 STN MAIN  
DELTA BC V4K 3N6  
CANADA

INTERNATIONAL LOTTERY PAYOUT SERVICES  
6871 NUMBER 3 RD  
P O BOX 94375 STN MAIN  
RICHMOND BC V6Y 3P7  
CANADA

PRIORITY RESERVATIONS  
PO BOX 3590  
VANCOUVER BC V6B 3Y6  
CANADA

WINNERS CIRCLE  
PO BOX 2014  
VANCOUVER BC V6B 3P8  
CANADA

AUSTRALIAN LOTTERY WINNERS SERVICE  
9015 STN TERMINAL  
10688 KING GEORGE HWY  
SURREY BC V3T 5V4  
CANADA

##### Netherlands Antilles

ALLIANCE MARKETING BOARD LTD  
PO BOX 9151  
WILLEMSTAD  
NETHERLANDS ANTILLES

Do not dispatch any mail to the above. Place the mailpieces in a pouch endorsed "Foreign Order Mail" and send it to:

POSTMASTER  
CLAIMS INQUIRY AND UNDELIVERABLE MAIL  
JAMES A FARLEY BLDG RM 2029A  
NEW YORK NY 10199-9543

Do not place any endorsement on the mailpieces themselves.

Personnel may post this notice at the outgoing primary. They must post it on the Foreign Order Board at all processing and distribution plants, designated international exchange offices, and customer service plants.

—Judicial Officer, 5-25-95

Invalid Express Mail Corporate Account Numbers

To be posted and used by retail/acceptance clerks. This listing supersedes all previous notices, which must be destroyed. Retail/acceptance clerks must not accept Express Mail shipments bearing any of the invalid numbers (listed below) in the "customer

number" or "agreement number" section of the label or form.

Note: The first 6 digits of a 9-digit Custom Designed Service and Next Day Pickup Service Agreement make up the Corporate Account Number.

Table with 13 columns of 9-digit numbers. The first column contains a leading code (e.g., 005172, 005301, 005355, etc.) and the remaining 12 columns contain the full 9-digit numbers.





### Missing U.S. Money Order Forms—Do Not Cash

To be posted and used by retail window employees. As directed, destroy previous notices. Any interim notices should be destroyed when the numbers listed appear in

the *Postal Bulletin*. The actual serial numbers consist of the first 10 digits on the money orders.

<b>273 775 7700</b>	to	397 819 8902	to	8999	418 164 6500	to	6799	440 858 6420	to	7299
	<b>273 775 7899</b>	398 149 7200	to	7699	418 423 9863	to	9899	441 199 1655	to	1699
<b>302 000 0000</b>	to	399 070 0872	to	0899	418 633 5922	to	5999	443 127 3648	to	3699
	<b>302 123 9999</b>	399 156 7119	to	7199	418 719 8520	to	8599	443 127 4000	to	4099
<b>349 746 2056</b>	to	399 203 5064	to	5099	418 744 2235	to	2299	443 673 7900	to	7999
<b>350 518 7350</b>	to	399 296 9909	to	9999	418 962 2848	to	2899	443 800 9335	to	9399
<b>360 011 1690</b>	to	399 792 8300	to	8399	419 543 0286	to	0299	444 382 8822	to	8899
360 168 6008	to	399 396 8935	to	8999	419 730 0300	to	0399	444 390 1667	to	1699
360 173 8800	to	<b>400 427 1051</b>	to	<b>1999</b>	<b>420 277 0015</b>	to	<b>0049</b>	444 457 3854	to	3899
362 861 3064	to	401 045 1505	to	1549	420 599 0734	to	0798	<b>450 048 4173</b>	to	<b>4199</b>
<b>373 006 2176</b>	to	401 045 1571	to	1599	420 661 4115	to	4199	450 048 4442	to	4699
374 768 2600	to	401 294 2700	to	2799	420 758 9500	to	9699	450 560 5173	to	5199
375 169 4400	to	401 310 9505	to	9599	420 969 3951	to	3971	450 620 3077	to	3099
375 829 3400	to	401 382 5312	to	5399	420 969 3973	to	3999	450 620 3135	to	3199
375 851 9100	to	402 578 7876	to	7899	421 116 3565	to	3599	450 780 2716	to	2799
376 196 0911	to	403 125 6744	to	6799	421 130 9300	to	9399	450 801 2700	to	2799
378 085 3679	to	403 260 7000	to	7499	421 313 4500	to	4999	451 109 2967	to	2984
378 351 1063	to	403 280 6470	to	6499	421 364 5537	to	5599	451 115 4110	to	4125
379 843 5100	to	403 685 8600	to	8699	421 656 2609	to	2699	451 115 4127	to	4199
<b>380 093 9600</b>	to	404 003 0300	to	0399	421 988 9700	to	9799	452 265 0074	to	0099
380 165 1165	to	404 041 8838	to	8899	422 172 4667	to	4699	452 265 0246	to	0299
381 325 4500	to	404 071 4268	to	4299	422 484 4212	to	4299	452 265 0335	to	0999
381 604 2510	to	404 347 5356	to	5399	422 556 1270	to	1299	452 509 1169	to	1199
381 645 9525	to	404 347 5548	to	5599	422 587 7024	to	7099	452 855 6471	to	6499
383 314 3968	to	404 726 4500	to	4599	422 819 7533	to	7599	452 890 4679	to	4799
383 892 1000	to	404 961 5001	to	5199	422 842 5073	to	5087	452 900 8215	to	8238
383 892 1382	to	405 325 0188	to	0198	422 907 7563	to	7599	453 117 9146	to	9199
384 925 3641	to	406 009 4587	to	4599	424 500 6050	to	6099	453 334 3631	to	3699
385 568 2331	to	406 260 6830	to	6899	424 641 8500	to	8599	453 603 7841	to	7891
385 599 7554	to	406 459 6641	to	6999	424 871 6600	to	6699	453 650 1140	to	1199
385 774 2024	to	406 733 3000	to	3999	425 298 2352	to	2399	453 741 1300	to	1399
386 624 1412	to	407 545 1557	to	1599	425 418 4269	to	4299	454 013 2919	to	2999
386 883 8936	to	407 594 0412	to	0599	425 418 4405	to	4499	454 186 2411	to	2499
387 314 5574	to	407 692 9100	to	9299	426 547 4566	to	4599	454 268 4883	to	4899
387 837 6300	to	407 959 2190	to	2199	427 412 6337	to	6499	454 302 5400	to	5499
388 828 0656	to	408 265 2275	to	2288	427 481 0900	to	0999	454 490 8300	to	8399
389 696 2400	to	408 499 7700	to	7799	428 027 2742	to	2752	454 547 7434	to	7499
389 846 3104	to	408 499 7900	to	7999	429 474 4172	to	4199	454 922 4867	to	4895
389 846 3145	to	408 682 8484	to	8599	429 889 2900	to	2999	455 221 1348	to	1499
389 887 9211	to	408 698 7015	to	7099	<b>430 150 4401</b>	to	<b>4599</b>	455 364 2147	to	2199
389 887 9234	to	409 072 3941	to	3999	430 172 9800	to	9899	455 399 5400	to	5499
<b>390 001 3182</b>	to	<b>410 491 2311</b>	to	<b>2399</b>	430 177 1900	to	2099	455 476 0676	to	0699
390 001 3500	to	410 694 8400	to	8599	430 444 9500	to	9699	455 543 0618	to	0699
390 545 5974	to	410 775 1500	to	1599	430 664 4070	to	4099	456 410 9006	to	9099
391 104 6146	to	410 795 7927	to	7999	432 168 8419	to	8499	456 470 4146	to	4299
391 574 1466	to	410 867 0917	to	0966	432 708 6800	to	6999	456 619 4460	to	4499
391 783 3020	to	410 867 0970	to	0999	432 744 1544	to	1599	457 333 2686	to	2699
391 792 6100	to	411 868 1023	to	1199	432 995 9775	to	9799	457 729 1767	to	1777
392 668 2956	to	411 922 2322	to	2399	433 003 5800	to	5899	457 937 8615	to	8699
392 854 8500	to	412 193 0900	to	0999	433 757 3047	to	3099	458 028 9810	to	9899
393 584 7566	to	412 395 8599	to	8699	433 765 4003	to	4099	458 057 2712	to	2999
393 650 0074	to	412 485 6500	to	6599	434 482 7060	to	7199	458 337 5222	to	5299
393 838 8316	to	412 485 6610	to	6699	434 513 2386	to	2399	458 354 7653	to	7999
393 893 6007	to	412 885 5953	to	5999	434 968 3076	to	3092	458 671 8678	to	8699
394 126 6907	to	414 193 3608	to	3674	435 303 1831	to	1842	458 671 8721	to	8798
394 189 0405	to	414 193 3677	to	3699	435 303 1986	to	1999	458 847 5044	to	5999
394 822 3243	to	414 411 7348	to	7399	435 666 6092	to	6399	459 274 7624	to	7699
394 990 1810	to	414 640 0757	to	0799	436 082 6400	to	6899	459 365 5432	to	5499
395 343 3264	to	414 965 1727	to	1799	436 160 6441	to	6499	459 378 5764	to	5799
395 373 3035	to	417 302 8104	to	8199	437 316 7115	to	7199	459 472 4816	to	4999
395 396 9649	to	417 387 6532	to	6599	437 427 0500	to	3499	<b>460 349 6878</b>	to	<b>6899</b>
395 970 3240	to	417 496 6800	to	6999	439 310 0458	to	0499	460 550 1909	to	1999
397 622 4054	to	417 871 9250	to	9299	<b>440 698 1947</b>	to	<b>1999</b>	460 997 5234	to	5299
		417 930 9533	to	9599	440 858 6300	to	6399	461 973 6443	to	6499

462 152 0107	to	0299	476 331 2480	to	2499	490 977 9221	to	9240	609 438 4400	to	4499
462 274 1072	to	1099	477 289 8601	to	8699	491 258 8100	to	9099	609 493 1100	to	1199
462 277 8373	to	8399	477 681 5206	to	5299	491 567 1376	to	1399	609 766 8100	to	8999
463 117 5529	to	5540	478 010 4243	to	4268	492 254 4800	to	4899	609 825 4100	to	4115
463 176 4115	to	4199	478 010 4270	to	4291	492 283 5100	to	5199	609 884 2981	to	2999
463 176 4228	to	4299	478 469 7838	to	7858	492 610 6813	to	6899	609 893 1000	to	1099
463 185 2600	to	2799	478 469 7883	to	7899	493 470 2562	to	2599	<b>610 582 4200</b>	<b>to</b>	<b>4299</b>
463 227 7711	to	7799	479 280 9800	to	9899	493 473 7700	to	7799	611 285 8073	to	8074
463 414 4869	to	4899	479 365 9116	to	9176	493 716 2153	to	2199	611 879 6939	to	6999
463 808 3484	to	3499	479 412 9900	to	9999	494 206 2972	to	2999	612 291 8013	to	8099
463 945 7400	to	7899	479 667 6190	to	6199	494 217 3446	to	3999	612 751 5171	to	5199
464 629 9000	to	9399	479 748 9680	to	9699	494 224 0500	to	0599	612 751 5226	to	5299
464 711 4332	to	4399	479 860 7000	to	7199	496 209 7425	to	7499	612 751 6083	to	6099
465 692 3963	to	3999	<b>480 526 2000</b>	<b>to</b>	<b>2099</b>	496 213 8728	to	8799	612 751 6268	to	6299
465 698 8300	to	8599	<b>480 640 6330</b>	<b>to</b>	<b>6399</b>	496 474 5226	to	5248	612 751 6572	to	6599
465 743 7745	to	7799	480 689 5100	to	5199	497 053 8517	to	8699	612 774 2111	to	2199
466 798 6056	to	6067	481 673 0074	to	0095	497 854 8673	to	8699	612 774 2254	to	2299
467 147 4300	to	4399	482 527 1500	to	1599	498 449 8888	to	8899	612 774 2500	to	2599
468 079 5782	to	5799	482 541 5255	to	5299	498 929 8285	to	8499	614 469 0979	to	0999
469 067 2817	to	2899	482 729 6800	to	6899	498 936 5310	to	5399	614 474 3000	to	3099
469 127 8000	to	8199	483 363 7207	to	7299	499 016 5425	to	5499	614 521 3490	to	3499
469 213 0359	to	0399	483 402 2356	to	2399	499 440 8575	to	8899	614 645 1800	to	1899
469 213 0500	to	0599	483 486 5100	to	5199	499 731 6717	to	6799	614 832 1100	to	2099
469 658 1961	to	1999	483 632 1521	to	1599	<b>500 064 1858</b>	<b>to</b>	<b>1869</b>	617 760 5266	to	5299
469 666 9900	to	9999	483 632 2600	to	2799	<b>600 645 3223</b>	<b>to</b>	<b>3299</b>	617 813 3601	to	3699
469 678 1900	to	1999	483 849 1615	to	1699	601 339 1200	to	1399	618 840 9200	to	9299
469 781 4900	to	4999	484 174 4803	to	5299	601 661 7700	to	7799	619 859 3000	to	3099
469 947 6960	to	6999	484 323 8900	to	9199	601 682 5343	to	5399	<b>620 073 9400</b>	<b>to</b>	<b>9499</b>
<b>470 755 5800</b>	<b>to</b>	<b>5818</b>	484 680 5000	to	5038	601 928 1600	to	1699	621 916 1978	to	1989
471 918 0300	to	0999	484 680 5040	to	5074	602 555 2400	to	2799	623 076 9300	to	9399
471 985 2408	to	2419	484 680 5077	to	5099	602 829 7061	to	7099	623 895 8200	to	8399
472 191 6700	to	6799	485 029 4913	to	4999	603 483 9572	to	9599	623 917 0200	to	0299
472 270 2555	to	2599	486 176 0600	to	0699	603 490 7200	to	7299	623 819 5006	to	5099
472 987 0213	to	0241	486 559 7555	to	7599	603 678 7100	to	7199	<b>632 500 0000</b>	<b>to</b>	
472 987 0290	to	0299	486 696 3023	to	3199	603 678 7662	to	7699	<b>632 599 9999</b>	<b>to</b>	
473 151 2069	to	2199	488 173 7900	to	7999	603 678 7902	to	7999	<b>700 065 4800</b>	<b>to</b>	<b>4899</b>
473 666 9138	to	9199	488 206 4100	to	4199	603 678 8418	to	8499	700 190 3350	to	3359
473 952 3429	to	3499	488 226 0200	to	0299	603 678 8700	to	9999	700 228 6048	to	6099
474 108 5402	to	5499	488 709 3906	to	3999	604 086 0880	to	0899	700 650 0452	to	0499
474 356 5193	to	5299	488 855 8359	to	8399	604 349 1414	to	1499	700 859 0744	to	0758
474 949 3366	to	3399	489 181 8963	to	8999	605 520 9037	to	9099	701 028 6780	to	6899
475 134 9362	to	9399	489 311 1930	to	1999	605 685 4010	to	4099	701 213 3900	to	3999
475 167 9664	to	9699	489 318 6200	to	6300	605 988 6467	to	6499	701 267 2000	to	3999
475 319 3415	to	3499	489 223 2000	to	2099	607 689 7951	to	7960	<b>806 087 1100</b>	<b>to</b>	<b>1499</b>
475 319 3649	to	3799	489 384 0027	to	0099	607 728 1276	to	1299	806 268 9275	to	9299
475 340 6400	to	6599	489 427 0658	to	0899	608 727 7273	to	7599	806 534 3400	to	3477
475 424 8410	to	8499	489 997 5252	to	5299	608 813 9950	to	9999	807 342 3283	to	3399
475 629 9156	to	9199	<b>490 669 5850</b>	<b>to</b>	<b>6099</b>	609 067 5325	to	5399	808 090 3440	to	3499
475 850 6101	to	6199	490 717 7080	to	7099	609 067 5488	to	5499	808 325 5161	to	5699
475 875 2500	to	2599	490 721 6000	to	6099	609 067 5600	to	5699	<b>870 054 4814</b>	<b>to</b>	<b>4899</b>
476 169 8264	to	8299	490 793 1500	to	2099	609 289 6123	to	6199	870 491 4812	to	4849
476 189 3000	to	3499	490 886 8171	to	8199						

Check for altered dollar amounts by holding money orders to the light.

### Missing Canadian Money Order Forms—Do Not Cash

To be posted and used by retail window employees. As directed, destroy previous notices. Destroy any interim notices when the numbers listed appear in the *Postal Bulletin*. The new money order serial numbers consist of the first nine digits. The 10th digit is a check digit only. In

addition to this listing, do not cash: (1) all card type orders, and (2) new style money orders 000,000,001 to 627,000,000. Advise holders to send invalid money orders to: Canada Post Corporation, Ottawa, Canada K1A 0B1.

<b>627,079,501</b>	<b>to</b>	<b>9,900</b>	643,022,701	to	2,900	657,341,465	to	1,478	<b>670,374,867</b>	<b>to</b>	<b>5,000</b>
627,097,438	to	7,500	643,201,801	to	2,000	657,364,301	to	4,500	670,993,101	to	3,180
627,171,001	to	1,400	643,243,401	to	3,500	657,769,501	to	9,600	670,994,962	to	5,000
627,974,001	to	4,300	643,452,130	to	2,200	658,539,001	to	9,300	670,996,971	to	7,040
628,196,859	to	7,100	643,726,901	to	7,500	658,853,204	to	3,700	671,601,379	to	1,400
628,390,001	to	0,300	643,736,201	to	6,400	658,860,201	to	0,300	671,672,253	to	2,300
628,455,689	to	6,200	644,475,893	to	6,300	659,860,569	to	0,590	671,883,301	to	3,900
628,600,766	to	1,000	644,858,601	to	8,800	659,900,808	to	0,901	672,052,001	to	2,100
629,893,459	to	3,500	644,932,601	to	3,100	659,913,171	to	3,240	672,271,301	to	2,500
<b>630,199,031</b>	<b>to</b>	<b>9,100</b>	644,941,801	to	2,100	<b>660,304,493</b>	<b>to</b>	<b>4,600</b>	672,344,466	to	4,500
630,233,957	to	4,300	644,990,601	to	0,900	660,596,601	to	6,700	672,349,801	to	
630,252,101	to	2,200	645,167,901	to	8,200	660,644,144	to	4,300			350,100
630,301,208	to	1,300	645,541,101	to	1,300	661,162,159	to	2,220	672,439,641	to	9,700
630,331,801	to	2,100	645,550,622	to	0,700	661,165,221	to	5,250	672,481,401	to	1,700
630,334,070	to	4,600	645,605,886	to	5,900	661,179,997	to		672,695,171	to	5,240
630,342,552	to	2,600	646,262,901	to	3,200			180,020	672,696,211	to	6,280
630,642,629	to	2,700	646,264,363	to	4,400	661,183,221	to	3,260	672,893,127	to	3,140
630,904,718	to	4,900	646,270,054	to	0,085	661,187,652	to	7,690	673,052,969	to	3,200
630,995,315	to	5,400	646,321,801	to	2,000	661,581,517	to	1,600	673,074,401	to	5,300
631,381,731	to	1,800	646,322,201	to	2,800	661,997,658	to	7,686	673,759,973	to	
631,817,556	to	7,600	646,505,901	to	6,100	662,987,487	to	7,500			760,000
631,846,614	to	6,700	646,509,616	to	9,700	663,119,201	to	9,300	673,784,461	to	4,700
631,937,924	to	7,966	646,875,648	to	5,700	663,352,552	to	2,700	673,849,090	to	9,120
632,448,956	to	9,300	646,876,001	to	6,200	663,636,414	to	6,500	673,993,701	to	3,800
632,939,648	to	9,800	646,899,702	to	9,713	664,514,929	to	5,000	675,044,601	to	4,900
633,135,035	to	5,300	646,993,871	to	3,930	664,625,114	to	5,200	676,297,901	to	8,000
633,175,518	to	5,600	647,061,150	to	1,200	664,689,941	to		676,483,147	to	3,200
633,537,840	to	7,900	647,291,842	to	2,000			690,000	676,496,501	to	6,600
634,141,201	to	1,500	647,993,501	to	3,700	664,774,743	to	4,800	676,498,101	to	8,150
634,328,501	to	8,600	647,993,801	to	4,000	665,080,644	to	0,700	676,528,845	to	8,870
634,839,201	to	9,300	648,020,140	to	0,200	665,241,112	to	1,200	676,663,323	to	3,340
634,848,780	to	8,800	648,056,401	to	6,600	665,956,831	to	6,880	676,691,301	to	1,340
635,296,451	to	6,500	648,117,901	to	8,200	665,967,877	to	7,920	676,820,548	to	0,700
635,298,587	to	8,600	648,171,861	to	1,900	666,025,401	to	5,800	676,974,331	to	4,410
635,312,907	to	3,000	648,213,372	to	3,500	666,209,330	to	9,400	677,138,046	to	8,200
635,468,101	to	8,200	648,484,665	to	4,700	666,210,847	to	0,900	677,167,453	to	7,500
635,681,001	to	1,100	648,578,708	to	8,799	666,395,901	to	6,100	677,463,901	to	4,000
635,699,601	to		648,683,301	to	3,400	666,647,247	to	7,258	677,876,420	to	6,500
		700,600	649,376,401	to	6,600	666,662,073	to	2,100	678,642,061	to	2,100
636,000,201	to	0,300	649,730,009	to	0,100	666,696,251	to	6,300	678,667,951	to	8,010
636,012,675	to	2,700	<b>650,621,501</b>	<b>to</b>	<b>1,700</b>	667,040,021	to	0,600	678,674,980	to	5,000
636,030,135	to	0,200	650,678,503	to	8,580	667,382,231	to	2,300	679,221,751	to	1,900
636,042,001	to	2,200	650,707,956	to	7,980	667,398,541	to	8,600	679,230,119	to	0,200
636,863,001	to	3,100	651,854,961	to	5,010	667,435,145	to	5,200	679,237,471	to	7,700
636,931,725	to	1,800	651,897,201	to	7,240	667,486,601	to	6,800	679,345,508	to	5,540
637,043,605	to	3,700	651,948,119	to	8,130	667,521,407	to	1,600	679,474,201	to	4,300
637,860,101	to	0,200	651,948,703	to	8,750	667,752,069	to	2,300	<b>680,062,901</b>	<b>to</b>	<b>3,000</b>
639,522,101	to	2,400	651,974,610	to	4,620	667,916,445	to	6,500	680,173,023	to	3,100
639,857,736	to	7,900	652,121,238	to	1,248	667,926,278	to	6,300	680,374,523	to	4,700
<b>640,272,919</b>	<b>to</b>	<b>3,200</b>	653,053,022	to	3,100	668,104,101	to	4,800	680,409,401	to	9,800
640,281,501	to	1,600	653,151,811	to	1,830	668,155,938	to	6,000	680,463,338	to	3,800
640,666,076	to	6,200	653,317,761	to	7,800	668,220,001	to	1,000	680,693,701	to	4,400
641,011,901	to	2,600	653,506,601	to	7,000	668,222,101	to	3,400	681,457,001	to	7,100
641,121,411	to	1,500	653,620,693	to	0,700	668,583,651	to	3,700	681,717,331	to	7,390
641,196,269	to	6,300	653,822,586	to	2,800	668,584,001	to	4,010	681,774,980	to	4,999
641,309,609	to	9,658	654,345,814	to	5,900	668,588,581	to	8,600	681,883,291	to	3,310
641,574,196	to	4,650	654,563,101	to	3,300	668,659,099	to	9,200	681,896,616	to	6,650
641,583,509	to	3,600	654,568,825	to	8,900	668,789,430	to	9,440	681,918,357	to	8,399
641,962,607	to	2,630	655,365,961	to	6,030	668,970,201	to	0,700	681,951,205	to	1,300
642,415,969	to	6,000	655,387,856	to	7,870	669,677,719	to	7,735	682,154,556	to	4,700
642,983,001	to	3,100	657,044,001	to	4,100	669,893,581	to	3,700	682,171,562	to	1,800



682,194,101	to	4,300	685,955,441	to	5,480	695,530,761	to	0,800	700,261,701	to	2,000
682,749,963	to	0,200	686,006,601	to	7,000	696,487,701	to	7,800	700,290,275	to	0,300
682,895,301	to	5,500	686,066,714	to	7,000	696,784,101	to	4,550	700,465,730	to	5,750
682,899,401	to	9,800	686,325,801	to	5,900	696,870,601	to	0,650	701,423,101	to	3,150
683,148,063	to	8,100	686,567,807	to	7,860	697,047,501	to	7,600	700,561,444	to	1,550
683,284,001	to	4,100	687,145,501	to	5,600	697,052,101	to	2,350	701,643,828	to	3,850
684,491,501	to	1,800	<b>690,412,901</b>	<b>to</b>	<b>3,400</b>	697,217,251	to	7,400	702,033,701	to	4,050
684,549,048	to	9,080	692,720,871	to	0,900	697,249,952	to	0,050	702,051,501	to	1,750
684,560,109	to	0,120	692,876,955	to	7,050	697,469,606	to	9,700	702,053,601	to	3,800
684,664,801	to	5,000	693,290,380	to	0,400	697,850,401	to	0,750	702,104,368	to	4,900
684,669,118	to	9,140	693,290,426	to	0,450	697,928,540	to	8,550	702,179,891	to	9,900
684,793,877	to	3,940	694,550,501	to	0,530	697,945,701	to	5,850	702,410,595	to	1,050
684,797,821	to	7,860	694,595,031	to	5,300	698,098,446	to	8,550	702,660,151	to	0,540
685,145,309	to	5,800	694,698,551	to	8,650	698,300,251	to	0,300	703,004,401	to	4,820
685,207,545	to	7,600	694,745,458	to	5,600	698,533,927	to	4,200	703,083,819	to	4,020
685,210,901	to	1,000	695,105,313	to	5,350	698,562,268	to	2,400	703,432,131	to	2,230
685,807,531	to	7,580	695,142,809	to	3,050	699,090,686	to	0,750	703,867,801	to	7,980
685,857,451	to	7,530	695,144,666	to	4,700	699,752,699	to	2,850	706,680,241	to	0,300
685,900,425	to	0,439	695,272,601	to	2,750	<b>700,068,473</b>	<b>to</b>	<b>8,500</b>	706,817,959	to	8,000
685,814,051	to	4,130	695,277,576	to	7,650	700,161,501	to	1,650	707,034,391	to	4,450
685,953,580	to	3,620									

Check for altered dollar amounts by holding money orders to the light.

—Inspection Service, 5-25-95

### Counterfeited Canadian Money Order Forms—Do Not Cash

To be posted and used by retail window employees. As directed, destroy previous notices. Any interim notices

should be destroyed when the numbers listed appear in the *Postal Bulletin*.

671,819,086	686,619,886
676,612,640	686,619,887
677,891,039	686,794,382
678,282,493	686,794,426
678,916,031	686,794,427
679,552,215	686,794,431
679,751,983	687,262,502
679,694,334	687,262,503
679,800,207	687,262,525
681,130,536	687,262,526
681,844,376	687,287,578
683,594,542	687,287,581
684,683,610	687,287,582
686,619,878	701,321,725

—Inspection Service, 5-25-95

# INTERNATIONAL MAIL

IMM REVISION

## Valuepost/Canada Sack Label Changes—Exhibit 247.431

Effective immediately, the separation and labeling requirements for Valuepost/Canada are revised. The number of separations is reduced from seven province separations to five. A revised Exhibit 247.431 for inclusion in the *International Mail Manual* (IMM) follows. Publication 517,

*Valuepost Canada Service Guide*, also contains this information.

The next issue of the IMM and Publication 517 will include this change.

**Exhibit 247.431  
Valuepost/Canada Sortation Scheme**

Postal Code (Alpha Letter)	Canadian Province/Territory	Sack Label and U.S. Routing ZIP Code	
A B C E G, H, J,	Newfoundland Nova Scotia Prince Edward Island New Brunswick Quebec	H0A 9Z0 MONTREAL PQ FWD AO MAILER, MAILER LOCATION	099
K, L, M, N, P	Ontario	L0J 9Z0 TORONTO (EO) ON FWD AO MAILER, MAILER LOCATION	140
R S	Manitoba Saskatchewan	R0C 9Z0 WINNIPEG MB FWD AO MAILER, MAILER LOCATION	568
T X	Alberta Northwest Territories	T0S 9Z0 CALGARY AB FWD AO MAILER, MAILER LOCATION	98001
V Y	British Columbia Yukon Territory	V0T 9Z0 VANCOUVER BC FWD AO MAILER, MAILER LOCATION	98001

—*Business Mail Acceptance, Marketing Systems, 5-25-95*

## Nondenominated Canadian Stamps

In early May 1995, Canada Post Corporation will issue nondenominated stamps commemorating the 30th anniversary of the Canadian flag and Fortress of Louisbourg. These two issues will carry no number or letter to indicate their values.

Even though both stamps are for domestic use in Canada, they might appear on mail for delivery in the United States. Any mail from Canada bearing these nondenominated stamps is considered fully prepaid and must be given normal processing and delivery.

—*Pricing, Marketing Systems, 5-25-95*

# MISCELLANEOUS

## National Dog Bite Prevention Week, June 12–17, 1995

More than 2 million dog bites are reported each year in the United States. It's a serious problem for everyone—not just the 2,782 letter carriers who were bitten last year. And, it's a problem we can all solve!

This year, to increase public awareness, the Postal Service is partnering with the Humane Society of the United States to declare June 12 through 17 National Dog Bite Prevention Week. The goal of this joint effort is to educate pet owners and the general public on ways to prevent dog bites. National Dog Bite Prevention Week's central message promotes responsible pet ownership.

Postmasters with access to cc:Mail can request an electronic version of the press kit by sending a cc:Mail message to the following address: Bite, Dog

### Nationwide Mailing

This year's campaign will include a nationwide mailing to every address in America for delivery between June 12 and 17. This "tip sheet" postcard will advise dog owners how to restrain their pets, and give non-owners tips on how to avoid dog bites.

### Posters

Posters with the message, "Don't Let Your Dog Bite the Hand That Serves You" will be sent to the nation's 40,000 post offices near the end of May. Postmasters are asked to display the posters throughout the summer and retain them for use next year. Postmasters seeking additional posters may contact their local district safety office. A sample poster appears on page 35.

### Media Opportunities

**June 7:** Postmasters are asked to distribute the following news release, "(Name of local Post Office) and (Local Animal Shelter/Humane Society) Deliver Dog Bite Prevention Tips" to local newspaper, radio, and television outlets for advance coverage. A national press conference in Washington, DC will also take place on June 7. *Therefore, postmasters are asked to delay any dog bite related photo opportunities/events until the week of June 12–17.*

**June 12–17:** During Dog Bite Prevention Week, postmasters are asked to coordinate with local Humane Soci-

ety chapters to stage photo opportunities for the news media. The opportunity, which must take place between Monday, June 12 and Saturday, June 17, *and not before*, should include letter carriers lining up "chorus line" style to display dog bite scars.

- Postmasters can speak on the pain, suffering, replacement carrier costs, and delivery curtailment issues associated with this problem.
- Letter carriers can speak to reporters individually on their own experiences with dogs.
- Local Humane Society spokespersons can speak on the problems of dog bites to the community and the nation.

Regional Humane Society contacts are:

<u>Regional Office</u>	<u>Serving</u>	<u>Contact</u>
Great Lakes	OH, IN, MI, WV	Sandy Rowland 1-419-352-5141
Gulf States	AR, LA, OK, TX	James Noe 1-512-854-3142
Mid-Atlantic	DE, NJ, NY, PA	Nina Austenberg 1-201-927-5611
Midwest	MO, KS, NE, IA	Wendell Maddox 1-816-474-0888
New England	CT, MA, ME, NH, RI, VT	Arnold Baer 1-802-368-2790
North Central	ND, SD, IL, MN, WI	Phil Snyder 1-708-357-7015
Northern Rockies	MT, WY, ID	David Pauli 1-406-255-7161
South Central	TN, KY, NC, VA	Phil Snyder 1-615-588-1843
Southeast	FL, AL, GA, SC, MS	Laura Bevan 1-904-386-3435
West Coast	CA, OR, NV, WA	Eric Sakach 1-916-344-1710
All others		Rachel Lamb 1-202-452-1100

*Continued next page*

*Continued*

*Sample News Release to be issued for publication on June 7. Be sure to coordinate the release with your local animal shelter or Humane Society.*

For Immediate Release  
(Insert Date Here)

For More Information:  
(Insert Postal and local  
animal shelter/Humane  
Society contact names  
and phone numbers here)

### **(Name of Local Post Office) and (Local Animal Shelter/Humane Society) Deliver Dog Bite Prevention Tips**

(City, State)—If you're a dog owner or one of the two million Americans who fell victim to dog attacks last year, the U.S. Postal Service and the Humane Society of the United States have good news for you: Dog bites are preventable and it's a nationwide problem we all can solve.

The two organizations are jointly sponsoring National Dog Prevention Week, June 12 through 17. Dog bite prevention tips are being mailed to every address in America.

"This is clearly a nationwide problem and not just a postal issue," said (town Postmaster name), "and our partnership with the Humane Society of the United States will help us convey this message."

The Humane Society reports that children, the elderly, and letter carriers are the most frequent victims.

"Dog attacks are the most commonly reported childhood public-health problem in the United States," said (Humane Society/Shelter spokesperson). "The Humane Society reports that, in number, dog attacks exceed the reported instances of measles, whooping cough, and mumps combined. Victims of dog bites account for up to five percent of emergency-room admissions.

Last year, nearly 2,800 letter carriers were attacked by dogs, many of which, according to their owners, 'wouldn't hurt a fly.'"

The "tip sheet" postcard scheduled for delivery between June 12 and 17 will advise dog owners how to restrain their pets. Non-owners will get tips on how to avoid dog bites.

Tips on the card read as follows:

How to avoid being bitten:

- Don't run past a dog. The dog's natural instinct is to chase and catch prey.
- If a dog threatens you, don't scream. Avoid eye contact, try to remain motionless until the dog leaves, then back away slowly until the dog is out of sight.
- Don't approach a strange dog, especially one that's tied or confined.
- Always let a dog see and sniff you before you pet the animal.

How to be a responsible dog owner:

- Spay or neuter your dog—unneutered dogs are more likely to bite!
- When your letter carrier comes to your home, keep your dog inside, away from the door in another room, or on a leash.
- Don't let your child take mail from the letter carrier in the presence of your dog. Your dog's instinct is to "protect" the family.
- Obedience training can teach your dog proper behavior and help you control your dog in any situation.

For free dog bite prevention and responsible pet ownership information, send a business-size self-addressed stamped envelope to The Humane Society of the United States, Dept. D, 2100 L Street NW, Washington DC 20037-1525.

(Name) said that the Postal Service and the Humane Society of the United States agree that, in most cases, dog bites are not caused by "bad" dogs as much as by irresponsible dog owners. Dogs that haven't been properly "socialized," that receive little attention or handling, and that are left tied up for long periods of time, frequently turn into biters.

Humane Society statistics indicate that dogs that have not been spayed or neutered are up to three times as likely to bite as non-neutered or spayed dogs. In fact, while particular breeds are identified from time to time as bite-prone, a dog's breed is less likely to mark him as a biter than whether he has been neutered.

*This sample Media Advisory to be sent at least one day before your event during Dog Bite Prevention Week. Be sure to call the media first before sending the advisory and follow up the afternoon prior to and the morning of the event to learn of their interest.*

**Photo Opportunity**

**Attn: Assignment Editors**

**What:** Letter Carriers of the (name) Post Office will line up “chorus line” style and display dog bite scars to promote National Dog Bite Prevention Week. Postmaster (name) and (name) of the local Humane Society will speak about the problem of dog bites, which affect not only the Postal Service but also the entire community. Media can also obtain tips on how to avoid dog bites, and learn what dog owners can do to reduce aggressive pet behavior.

**When:** Date and time (preferably no earlier than 10:00 a.m., or just before carriers depart for their routes).

**Where:** Post Office (or local animal shelter location)

**Background:** Last year, more than two million Americans were attacked by dogs, many of which, according to their owners, “wouldn’t hurt a fly.” Children, the elderly, and letter carriers are frequent victims. This year the U.S. Postal Service and the Humane Society of the U.S. have partnered to declare June 12 through 17 National Dog Bite Prevention Week. The goal of this initiative is to promote responsible pet ownership. A Dog Bite Prevention “tip sheet” postcard was mailed to every address in America to provide advice for dog owners on how to restrain their pets, and for non-owners on how to avoid dog bites. The cards are to be delivered between June 12 and 17.

**Contact:** Postmaster and/or local Humane Society at (phone)

*Although the following news release material is designed specifically for use during spring, offices should use it to build community awareness throughout the summer months.*

Fiscal Years	Letter Carriers Bitten by Dogs
1989	2,729
1990	2,782
1991	2,733
1992	2,803
1993	2,671
1994	2,782
Change since 1993	up 4.1%

*Sample Postmaster Columns for your local newspapers.*

**Loose Dogs and Letter Carriers Don’t Mix**

**By (name)  
Postmaster (city)**

Whatever the reasons for them, dog bites are a serious problem for letter carriers trying to deliver your mail. Nationwide, Postal Service carriers suffered 2,782 dog bites last year (an average of nine dog attacks every working day), and that figure does not include the number of threatening incidents that did not result in injury.

In (city) last year we had (number) dog bites, and (a significant number of/estimate a number if you can) instances where dogs interfered with the delivery of mail. Fortunately, most dog bites can be prevented through responsible pet ownership.

*(If you did have dog bites last year, use the previous paragraph and insert a paragraph or two here giving a few details such as seriousness of incident and amount of lost time. Omit the following paragraph.)*

*(If you had no dog bites or no cases of dogs interfering with mail delivery last year, omit the previous paragraph and use the two following paragraphs instead.)*

If a letter carrier or other neighborhood worker needs to hand you something in person—a package or certified letter—shut the dog in another room before opening the door. Dogs have been known to burst through a screen door, even a plate-glass window, to get at the carrier.

Just ask Dover, Delaware, Postmaster Jack Bailey. One of his veteran letter carriers, who had survived eight vicious attacks during his 20-year career, felt secure in his ability to avoid dog bites.

That was until Thursday, February 25, 1993, a day that would scar the carrier’s life—both physically and emotionally—forever.

While making his delivery to a mail box on the wall next to the entrance of a customer’s home, the carrier stared in horror as a 100-pound dog charged a Plexiglas-plated door. Instinctively, he braced his foot against the door as the dog backed-up to charge again, but this time the animal crashed through and clamped onto his arm.

“It happened so quickly that he didn’t have time to react,” explains Bailey, who prefers not to identify the carrier, who owns four dogs and is still undergoing treatment.

“The animal’s grip so severely shredded his left arm that the carrier has had to undergo several recuperative surgeries since the incident, and he may never have full use of his arm,” says Bailey.

Nationally, the number of carriers bitten by dogs has dropped from more than 7,000 in 1983 because of greater

*Continued next page*

*Continued*

cooperation from dog owners, stricter leash laws, and stepped-up efforts to educate letter carriers and the public in dealing with the problem.

Unfortunately, our employees still face dangerous incidents.

Our carriers can be vigilant. We can even stop mail delivery and collect damages for injuries received. This is a last resort, but we will do it when all other means have failed. We can't control dogs; only the dogs' owners can do that.

While some attribute dogs' scorn for postal workers to an inbred aversion to uniforms, the psychology actually runs much deeper. Every day the letter carrier comes into the dog's territory, the dog barks, and the letter carrier leaves. Day after day the dog sees this action repeated, and after a week or two it starts to feel invincible. Now, what do you think that dog's going to do once it gets loose and has a chance to attack?

When school lets out, dog owners should talk to their children about the need to keep the family dog secured. I also recommend that parents tell their children not to ask for or take mail directly from the letter carrier. A dog may see the handing of mail to a child as a threatening gesture.

I hope that reminders and tips like these can reduce this hazard. If not, we can invoke the policy of holding mail until the hazard is removed, and others in the neighborhood may share the inconvenience of picking up their mail at the post office. Help us to help you this spring and summer.

This is the first in a series of three columns by *(city)* Postmaster *(name)* addressing the problem of dog attacks, a problem for both the Postal Service and the community. Next Week: "Why Do Dogs Bite?"

## Why Do Dogs Bite?

**By (name)  
Postmaster (city)**

Would yours? The Humane Society of the United States (HSUS) estimates that between two and three million dog bites are reported to local authorities each year. Millions more go unreported.

Dog bites range from painless nips to fatal maulings. Children are most often the victims. Dog attacks are the most commonly reported childhood public-health problem in the United States. Dog bite victims account for up to five percent of all hospital emergency-room admissions.

You may feel confident that your dog won't add to these statistics, and it is probably true that your trusty companion will never seriously harm anyone.

However, if your dog attacks or bites someone, including your letter carrier, you could be liable for the victim's pain, suffering, and medical costs. There are several ways you can reduce that liability. Reducing the likelihood that your dog will ever bite someone helps protect you, your canine companion, and everyone else in the community.

### Why do some dogs bite?

Although dogs may bite for a variety of reasons, whether a dog has been spayed or neutered greatly affects the degree of the dog's aggressiveness. Bite statistics show that unsterilized dogs are up to three times more likely to bite than sterilized dogs. Lack of socialization, improper training, excitement, and fear can all contribute to a dog attack. Even a nip on the calf is unacceptable behavior for a family dog.

Here are three suggestions to help take the bite out of your dog.

- Teach your dog appropriate behavior. Don't play aggressive games with your dog such as wrestling, tug of war, or "sicking" your dog on another person. It's essential that your dog recognize you and all the members of your family—including young children—as dominant and not challenge your leadership.
- Be a responsible pet owner. For everyone's safety, don't allow your dog to roam. Make your pet a member of your family. Dogs spending too much time in the doghouse or tied in the backyard have a much greater chance of developing aggressive behavioral problems.
- Err on the safe side. If you don't know how your dog will react to a new situation, be cautious. If you think your dog could panic in a crowd, leave him or her at home. If your dog may overreact to visitors or delivery persons, keep him or her in another room. Help your dog become accustomed to a variety of situations.

This is the second in a series of three columns by *(city)* Postmaster *(name)* addressing the problem of dog attacks, a problem for both the Postal Service and the community. Next Week: "Protecting the Community"

## Protecting the Community

**By (name)  
Postmaster (city)**

Last year, dog attacks resulted in 2,782 reported injuries to letter carriers nationwide, about nine dog bites every delivery day. But as high as that number is, it pales in comparison to the 2 million U.S. citizens bitten yearly. Half are left scarred, a tenth require stitches, and a third suffer lost school or work time.

Even more chilling are the 12 deaths recorded last year as a result of dog attacks. Already, one death due to dog attacks has been reported this year by the Humane Society of the United States, which compiles an annual report on all fatal dog bites. Most dog bites and attacks can be prevented through responsible dog ownership.

A study by the Centers for Disease Control identified 157 dog bite related fatalities that occurred in the United States from 1979 through 1988.

Those people who so confidently say "my dog never bites" will be surprised to learn that nearly 70 percent of the fatal attacks involved a family pet. Twelve deaths involved 3 to 22 dogs running in packs.

One of the most disturbing statistics revealed that the vast majority of deaths occurred among children who were under 10 years of age, and the death rate was highest for children under 1 month old.

In older children, most cases involved a victim who gained unauthorized access to a fenced yard where a dog was kept, or who wandered too close to a chained dog.

The study also recommends strong animal control laws, public education regarding dog bites, and more responsible dog ownership.

Clearly, parents must never leave a defenseless infant with a dog and must make sure that older children know the potential danger of dog bites.

Studies have shown that dogs are three times more likely to bite if they have not been spayed or neutered.

Dog owners could prevent serious injuries by realizing that a chain may not be a sufficient restraint to ensure that a dog cannot escape, and that a securely enclosed and locked pen or structure, able to prevent the entry of young children, may also be necessary. In particular, the study said that parents should be aware that very small infants left alone with a dog may be at risk of death.

This concludes a series of three columns by (city) Postmaster (name) addressing the problem of dog attacks, a problem for both the Postal Service and the community.

---

*A Delaware postmaster offers advice about what you, as postmaster, can do to promote dog bite awareness in your community.*

Not wanting to endure the trauma of having history repeat itself, Dover, Delaware, Postmaster Jack Bailey looked at all aspects of preventing dog bites, including local city ordinances.

"I was amazed to learn how weak city dog laws are," he explained. "Some dog related laws are more punitive for dogs relieving themselves on neighbors' lawns than for dog bites."

Bailey offers these tips:

- Contact your district safety office for guidance. Local safety officers, having been down this road before, can prevent "reinventing the wheel."
  - Contact your local police department or animal shelter for a copy of their dog ordinances to assure that they are strong enough; if not, involve your Employee Involvement team to affect change. Dangerous dog ordinances should hold the owner accountable for their dog's behavior. Mandatory sterilization of dangerous dogs is an important facet of any good dangerous dog law.
  - Get involved with local authorities:
    - Attend town meetings and promote dog awareness.
    - Make arrangements with the state police for their dog trainer to demonstrate dog awareness.
  - Foster community awareness through local TV and radio stations by providing interview opportunities with dog bite victims. Better still, coordinate these opportunities with the local animal shelter, utility companies, and newspaper delivery firms.
  - Intensify your dog bite prevention program to identify aggressive dog locations, ensuring that all employees are aware and prepared to deal with situations as they develop.
  - Develop procedures for your post office to follow when there are two incidents involving the same dog (i.e., withdraw delivery for the entire street until the dog is removed from the area).
  - Work with local animal shelters and postal dog bite victims to provide dog safety talks.
  - Review your use of cluster boxes for all delivery areas where there have been dog-related problems.
- 

*Continued next page*

*Continued*

Postmasters who want the following Public Service Announcements broadcast for a specific date should personally visit the television or radio station 10 days in advance. If possible, coordinate this opportunity with your local Humane Society or animal shelter.

### **Thirty-Second Public Service Announcement**

*(for release to local radio or television stations)*

Well, it's that time of year again and the Postal Service and Humane Society need your help. Last year, nationwide, nearly 2,800 letter carriers were attacked and injured by dogs or other pets—pets that "wouldn't hurt a fly." You can help protect your letter carrier, meter reader, or newspaper delivery boy or girl this spring and summer by making sure your pet is properly restrained or confined. Don't think your fence solves the problem—especially if a letter carrier or delivery person has to enter your yard. Please make sure your pet is properly restrained so we can deliver your mail. Responsible pet owners spay or neuter their pets. This message is a public service of your local post office and local chapter of the Humane Society.

### **Thirty-Second Public Service Announcement**

*(for release to local radio or television stations)*

Here's a switch. Instead of dog bites man, it's man bites dog. Pet owners, did you know that if your dog attacks a letter carrier, you can be held liable for all medical expenses and other costs that can run into the thousands of dollars?

Don't think your fence is your best insurance policy—especially if a letter carrier or delivery person must enter your yard. The Postal Service is not anti-dog, but pro-responsibility. Responsible pet ownership includes making sure your pet is properly restrained. Dog bites can be hard on the wallet. Last year, nationally, nearly 2,800 letter carriers were attacked while delivering the mail. Help our carriers feel safe while delivering your mail this spring and summer. This message is a public service of your local post office.

---

### **Quiz: Are You an Unwary Visitor?**

Post, print in a newsletter, or use as a handout to test the dog bite prevention awareness of supervisors and carriers.

Are you an unwary visitor to what a dog feels is its territory? If so, a dog bite might occur. Take this quiz to test your awareness of how to handle some typical situations encountered by many delivery service people. It may help you prevent an injury. Answer True or False:

1. If a dog is sleeping in the side yard, you should quietly slip up to the front door and make your delivery so you don't disturb the dog.
2. Turning away and retreating quickly from a dog will probably prevent your being bitten.
3. Carrying dog biscuits with you will help you make friends with all the dogs on your route.
4. Many bites occur because the dog is protective of its home territory.
5. To be sure that you have your repellent, it's a good idea to secure it to a mail cart or your vehicle dashboard.
6. Dogs only attack if you threaten or challenge them.
7. Dogs always make their intentions known by growling or barking before they attack.
8. A storm or screen door will keep the dog inside from attacking you at the door.
9. One way to protect yourself is to spray repellent on all the large dogs on your route at least once so they are afraid to challenge you.
10. Talking softly to a dog while petting it will reassure the dog you mean no harm and reduce your chance of being bitten.

### **Answers to Unwary Visitor Quiz**

1. FALSE. Dogs have keen senses; under these conditions, you would probably startle the dog and increase the possibility of an attack. The right procedure? Make a soft noise, such as a low whistle, so the dog won't be surprised. Keep your eye on the dog, and if you must withdraw, back up slowly and carefully to avoid a fall.
2. FALSE. Turning and running often increases the dog's excitement and provides an opportunity for it to bite while your back is turned. The proper procedure? Stand your ground initially; face the dog; use your satchel as a shield; keep your repellent handy; and back away slowly and carefully to avoid a fall.
3. FALSE. Too often the dog will readily accept the treat, but still not accept you. A proper procedure? You will be safer by attempting to reassure the dog by talking in a friendly manner and using its name if known. But do this from a safe distance.



4. TRUE. Dogs instinctively recognize their owners' premises as territorial boundaries. Before entering a customer's property, quickly check for places a dog may be hiding and be alert.
5. FALSE. Most attacks occur away from carts and vehicles. The correct procedure is to keep your spray with you and carry it in a way that lets you use it quickly if attacked.
6. FALSE. Dogs might attack under any circumstances. Properly protect yourself by being aware of the presence of even the friendliest of dogs.
7. FALSE. Many bites have occurred without warning. The best way to protect yourself is remaining alert and, if confronted, following the withdrawal procedures noted above.
8. FALSE. Dogs have been known to break through screen and storm doors, and many have escaped when the owner opens the door to get the mail. On outward opening doors, you might place your foot against the bottom of the door. If the dog is in the next room, ask the owner to remove it before opening the door. In any case, be wary of these situations.
9. FALSE. Repellent should be used only to thwart an attack. Spraying animals unnecessarily will serve to enrage them (and their owners) and it is a violation of postal regulations concerning the use of spray.
10. FALSE. Although well-intended, this approach continues to be a source of dog bites. The best safety procedure? Don't pet dogs on your route, even if you know them well.

#### Resource List

1. Publication 129, *Safety Talks*, October 1990, already distributed to postmasters.
2. Safety film, *Dogs: They Come in All Sizes*, available from your District Safety Office.
3. PS Form 1778, Dog Warning Card, July 1986, order from materiel distribution centers.
4. Publication 174, *What You Should Know About Dogs and Dog Repellent to Avoid Dog Bites*, June 1988, order from materiel distribution centers.
5. Radio Public Service Announcements (PSAs), *Stop Dog Attacks*, contact your Area Corporate Relations Center.

—*Media Relations, Corporate Relations, 5-25-95*



***Don't let your dog  
bite the hand  
that serves you!***

Dog bites are a serious problem.  
And the solution is in  
*YOUR* hands.

Please, be a responsible pet  
owner. Keep your dog inside,  
away from the door, or restrained  
when your letter carrier arrives.

Help the  
United States Postal Service  
deliver safely for you!



*A message from the United States Postal Service  
and The Humane Society of the United States.*



# PHILATELY

## Pictorial Cancellations Announcement 95-11

As a community service, the Postal Service offers pictorial cancellations to commemorate local events celebrated in communities throughout the nation. A list of upcoming events for which pictorial cancellations are authorized appears below. If available, the sponsor of the pictorial cancellation appears in italics under the date. Also provided, as space permits, are illustrations of those cancellations that were reproducible and available at press time.

People attending these local events may obtain the cancellation in person at the temporary post office station established there. Those who cannot attend the event, but who wish to obtain the cancellation, may submit a mail order request. Pictorial cancellations are available only for the dates indicated, and *requests must be post-marked no later than 30 days following the requested pictorial cancellation date.*

All requests must include a stamped envelope or postcard bearing at least the minimum First-Class Mail post-

age (32 cents per envelope or 20 cents per postcard). Items submitted for cancellation may not include postage issued after the date of the requested cancellation. Such items will be returned unserved.

Customers wishing to obtain a cancellation should affix stamps to any envelope or postcard of their choice, address the envelope or postcard to themselves or others, insert a card of postcard thickness in envelopes for sturdiness, and tuck in the flap. Place the envelope or postcard in a larger envelope and address it to: PICTORIAL CANCELLATIONS, followed by the NAME OF THE STATION, ADDRESS, CITY, STATE, ZIP + 4 CODE, exactly as listed below (using all capitals and no punctuation, except the hyphen in the ZIP + 4 code).

After applying the pictorial cancellation, the Postal Service returns the envelope or postcard through the mail. Customers who want their serviced item returned under protected cover should include a larger, stamped, self-addressed envelope.

The following pictorial cancellation is available in the cities listed below:

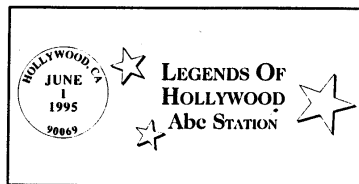

June 1, 1995

*Fitchburg Post Office*  
LEGENDS OF HOLLYWOOD STATION  
POSTMASTER  
881 MAIN ST  
FITCHBURG MA 01420-9998

*Worcester Post Office*  
LEGENDS OF HOLLYWOOD STATION  
POSTMASTER  
4 E CENTRAL ST  
WORCESTER MA 01613-9998

*Framingham Post Office*  
LEGENDS OF HOLLYWOOD STATION  
POSTMASTER  
330 COCHITUATE RD  
FRAMINGHAM MA 01701-9998

*Bolton Post Office*  
LEGENDS OF HOLLYWOOD STATION  
POSTMASTER  
1092 MAIN ST  
BOLTON MA 01740-9998

*Marlborough Post Office*  
LEGENDS OF HOLLYWOOD STATION  
POSTMASTER  
20 FLORENCE ST  
MARLBOROUGH MA 01752-9998

*U.S. Postal Service*  
LEGENDS OF HOLLYWOOD  
STAR STATION  
POSTMASTER  
PO BOX 9998  
WANTAGH NY 11793-9998

*Burlington Post Office*  
LEGENDS OF HOLLYWOOD STATION  
POSTMASTER  
5 BEDFORD ST  
BURLINGTON MA 01803-9998

*Haverhill Post Office*  
LEGENDS OF HOLLYWOOD STATION  
POSTMASTER  
2 WASHINGTON SQ  
HAVERHILL MA 01830-9998

*Lowell Post Office*  
LEGENDS OF HOLLYWOOD STATION  
POSTMASTER  
44 POST OFFICE SQ  
LOWELL MA 01853-9998

*Woburn Post Office*  
LEGENDS OF HOLLYWOOD STATION  
POSTMASTER  
462 WASHINGTON ST  
WOBURN MA 01888-9998

*Peabody Post Office*  
LEGENDS OF HOLLYWOOD STATION  
POSTMASTER  
4 ESSEX CENTER DR  
PEABODY MA 01960-9998

*Salem Post Office*  
LEGENDS OF HOLLYWOOD STATION  
POSTMASTER  
2 MARGIN ST  
SALEM MA 01970-9998

*Lexington Post Office*  
LEGENDS OF HOLLYWOOD  
LEXINGTON STATION  
POSTMASTER  
1661 MASSACHUSETTS AVE  
LEXINGTON MA 02173-9998

*U.S. Postal Service*  
LEGENDS OF HOLLYWOOD  
WALLYWOOD STATION  
POSTMASTER  
4 S MAIN ST  
WALLINGFORD CT 06492-9998

LEGENDS OF HOLLYWOOD  
MAIN OFFICE STATION  
POSTMASTER  
494 N BEVERWYCK RD  
LAKE HIAWATHA NJ 07034-9998

*Postmaster*  
LEGENDS OF HOLLYWOOD  
STAR STATION  
POSTMASTER  
PO BOX 9998  
BREWSTER NY 10509-9998

*Postmaster*  
LEGENDS OF HOLLYWOOD  
STAR STATION  
POSTMASTER  
PO BOX 9998  
BRIARCLIFF MANOR NY 10510-9998

*Postmaster*  
LEGENDS OF HOLLYWOOD  
STAR STATION  
POSTMASTER  
PO BOX 9998  
CARMEL NY 10512-9998

*Postmaster*  
LEGENDS OF HOLLYWOOD  
STAR STATION  
POSTMASTER  
PO BOX 9998  
CHAPPAQUA NY 10514-9998

*Postmaster*  
LEGENDS OF HOLLYWOOD  
STAR STATION  
POSTMASTER  
PO BOX 9998  
CROTON ON HUDSON NY 10520-9998

*Continued*

*Postmaster*  
LEGENDS OF HOLLYWOOD  
STAR STATION  
POSTMASTER  
PO BOX 9998  
ELMSFORD NY 10523-9998

*Postmaster*  
LEGENDS OF HOLLYWOOD  
STAR STATION  
POSTMASTER  
PO BOX 9998  
HARRISON NY 10524-9998

*Postmaster*  
LEGENDS OF HOLLYWOOD  
STAR STATION  
POSTMASTER  
PO BOX 9998  
HARTSDALE NY 10530-9998

*Postmaster*  
LEGENDS OF HOLLYWOOD  
STAR STATION  
POSTMASTER  
PO BOX 9998  
MAHOPAC NY 10541-9998

*Postmaster*  
LEGENDS OF HOLLYWOOD  
STAR STATION  
POSTMASTER  
PO BOX 9998  
MAMARONECK NY 10543-9998

*Postmaster*  
LEGENDS OF HOLLYWOOD  
STAR STATION  
POSTMASTER  
PO BOX 9998  
MOUNT KISCO NY 10549-9998

*Postmaster*  
LEGENDS OF HOLLYWOOD  
STAR STATION  
POSTMASTER  
PO BOX 9998  
MOUNT VERNON NY 10550-9998

*Postmaster*  
LEGENDS OF HOLLYWOOD  
STAR STATION  
POSTMASTER  
PO BOX 9998  
OSSINING NY 10562-9998

*Postmaster*  
LEGENDS OF HOLLYWOOD  
STAR STATION  
POSTMASTER  
PO BOX 9998  
PEEKSKILL NY 10566-9998

*Postmaster*  
LEGENDS OF HOLLYWOOD  
STAR STATION  
POSTMASTER  
PO BOX 9998  
PLEASANTVILLE NY 10570-9998

*Postmaster*  
LEGENDS OF HOLLYWOOD  
STAR STATION  
POSTMASTER  
PO BOX 9998  
PORT CHESTER NY 10573-9998

*Postmaster*  
LEGENDS OF HOLLYWOOD  
STAR STATION  
POSTMASTER  
PO BOX 9998  
RYE NY 10580-9998

*Postmaster*  
LEGENDS OF HOLLYWOOD  
STAR STATION  
POSTMASTER  
PO BOX 9998  
SCARSDALE NY 10583-9998

*Postmaster*  
LEGENDS OF HOLLYWOOD  
STAR STATION  
POSTMASTER  
PO BOX 9998  
SHRUB OAK NY 10588-9998

*Postmaster*  
LEGENDS OF HOLLYWOOD  
STAR STATION  
POSTMASTER  
PO BOX 9998  
TARRYTOWN NY 10591-9998

*Postmaster*  
LEGENDS OF HOLLYWOOD  
STAR STATION  
POSTMASTER  
PO BOX 9998  
YORKTOWN HEIGHTS NY 10598-9998

*Postmaster*  
LEGENDS OF HOLLYWOOD  
STAR STATION  
POSTMASTER  
PO BOX 9998  
WHITE PLAINS NY 10602-9998

*Postmaster*  
LEGENDS OF HOLLYWOOD  
STAR STATION  
POSTMASTER  
PO BOX 9998  
YONKERS NY 10702-9998

*Postmaster*  
LEGENDS OF HOLLYWOOD  
STAR STATION  
POSTMASTER  
PO BOX 9998  
SUFFERN NY 10901-9998

*Postmaster*  
LEGENDS OF HOLLYWOOD  
STAR STATION  
POSTMASTER  
PO BOX 9998  
GOSHEN NY 10924-9998

*Postmaster*  
LEGENDS OF HOLLYWOOD  
STAR STATION  
POSTMASTER  
PO BOX 9998  
HARRIMAN NY 10926-9998

*Postmaster*  
LEGENDS OF HOLLYWOOD  
STAR STATION  
POSTMASTER  
PO BOX 9998  
MIDDLETOWN NY 10940-9998

*Postmaster*  
LEGENDS OF HOLLYWOOD  
HAPPY BIRTHDAY STATION  
POSTMASTER  
PO BOX 9998  
MONROE NY 10950-9998

*Postmaster*  
LEGENDS OF HOLLYWOOD  
STAR STATION  
POSTMASTER  
PO BOX 9998  
MONSEY NY 10952-9998

*Postmaster*  
LEGENDS OF HOLLYWOOD  
STAR STATION  
POSTMASTER  
PO BOX 9998  
NANUET NY 10954-9998

*Postmaster*  
LEGENDS OF HOLLYWOOD  
STAR STATION  
POSTMASTER  
PO BOX 9998  
NEW CITY NY 10956-9998

*Postmaster*  
LEGENDS OF HOLLYWOOD  
STAR STATION  
POSTMASTER  
PO BOX 9998  
NYACK NY 10960-9998

*Postmaster*  
LEGENDS OF HOLLYWOOD  
STAR STATION  
POSTMASTER  
PO BOX 9998  
STONY POINT NY 10980-9998

*Postmaster*  
LEGENDS OF HOLLYWOOD  
STAR STATION  
POSTMASTER  
PO BOX 9998  
WARWICK NY 10990-9998

*Postmaster*  
LEGENDS OF HOLLYWOOD  
STAR STATION  
POSTMASTER  
PO BOX 9998  
WEST POINT NY 10996-9998

LEGENDS OF HOLLYWOOD  
CELEBRITY STATION  
POSTMASTER  
888 E JERICHO TPKE  
HUNTINGTON STATION NY 11746-9998

*Uncle Sam Stamp Club of Troy, NY*  
LEGENDS OF HOLLYWOOD  
BIRTHDAY STATION  
POSTMASTER  
400 BROADWAY  
TROY NY 12180-9998

*Postmaster*  
LEGENDS OF HOLLYWOOD  
STAR STATION  
POSTMASTER  
PO BOX 9998  
KINGSTON NY 12401-9998

*Postmaster*  
LEGENDS OF HOLLYWOOD  
STAR STATION  
POSTMASTER  
PO BOX 9998  
CATSKILL NY 12414-9998

*Postmaster*  
LEGENDS OF HOLLYWOOD  
STAR STATION  
POSTMASTER  
PO BOX 9998  
CHICHESTER NY 12416-9998

*Postmaster*  
LEGENDS OF HOLLYWOOD  
STAR STATION  
POSTMASTER  
PO BOX 9998  
MARGARETVILLE NY 12455-9998

*Postmaster*  
LEGENDS OF HOLLYWOOD  
STAR STATION  
POSTMASTER  
PO BOX 9998  
ROSENDALE NY 12472-9998

*Postmaster*  
LEGENDS OF HOLLYWOOD  
STAR STATION  
POSTMASTER  
PO BOX 9998  
SAUGERTIES NY 12477-9998

*Postmaster*  
LEGENDS OF HOLLYWOOD  
STAR STATION  
POSTMASTER  
PO BOX 9998  
BEACON NY 12508-9998

*Postmaster*  
LEGENDS OF HOLLYWOOD  
STAR STATION  
POSTMASTER  
PO BOX 9998  
FISHKILL NY 12524-9998

*Postmaster*  
LEGENDS OF HOLLYWOOD  
STAR STATION  
POSTMASTER  
PO BOX 9998  
HIGHLAND NY 12528-9998

*Postmaster*  
LEGENDS OF HOLLYWOOD  
STAR STATION  
POSTMASTER  
PO BOX 9998  
HOPEWELL JCT NY 12533-9998

*Postmaster*  
LEGENDS OF HOLLYWOOD  
STAR STATION  
POSTMASTER  
PO BOX 9998  
HUDSON NY 12534-9998

*Postmaster*  
LEGENDS OF HOLLYWOOD  
STAR STATION  
POSTMASTER  
PO BOX 9998  
HYDE PARK NY 12538-9998

*Postmaster*  
LEGENDS OF HOLLYWOOD  
STAR STATION  
POSTMASTER  
PO BOX 9998  
NEWBURGH NY 12550-9998

*Postmaster*  
LEGENDS OF HOLLYWOOD  
STAR STATION  
POSTMASTER  
PO BOX 9998  
NEW PALTZ NY 12561-9998

*Postmaster*  
LEGENDS OF HOLLYWOOD  
STAR STATION  
POSTMASTER  
PO BOX 9998  
RHINEBECK NY 12572-9998

*Postmaster*  
LEGENDS OF HOLLYWOOD  
STAR STATION  
POSTMASTER  
PO BOX 9998  
WALDEN NY 12586-9998

*Postmaster*  
LEGENDS OF HOLLYWOOD  
STAR STATION  
POSTMASTER  
PO BOX 9998  
WAPPINGERS FALLS NY 12590-9998

*Postmaster*  
LEGENDS OF HOLLYWOOD  
STAR STATION  
POSTMASTER  
PO BOX 9998  
POUGHKEEPSIE NY 12601-9998

*Postmaster*  
LEGENDS OF HOLLYWOOD  
STAR STATION  
POSTMASTER  
PO BOX 9998  
MONTICELLO NY 12701-9998

*Postmaster*  
LEGENDS OF HOLLYWOOD  
STAR STATION  
POSTMASTER  
PO BOX 9998  
GRAHAMSVILLE NY 12740-9998

*Postmaster*  
LEGENDS OF HOLLYWOOD  
STAR STATION  
POSTMASTER  
PO BOX 9998  
ROCK HILL NY 12775-9998

*Postmaster*  
LEGENDS OF HOLLYWOOD  
STAR STATION  
POSTMASTER  
PO BOX 9998  
PORT JERVIS NY 12771-9998

LEGENDS OF HOLLYWOOD STATION  
POSTMASTER  
770 AYRAULT RD  
FAIRPORT NY 14450-9998

*U.S. Postal Service*  
LEGENDS OF HOLLYWOOD  
GRANT STREET STATION  
POSTMASTER  
700 GRANT ST  
PITTSBURG MA 15219-9998

*U.S. Postal Service*  
LEGENDS OF HOLLYWOOD  
PENN HILLS STATION  
POSTMASTER  
11650 PENN HILLS DR  
PITTSBURG MA 15235-9998

*U.S. Postal Service*  
LEGENDS OF HOLLYWOOD  
GMC FINANCE STATION  
POSTMASTER  
1001 CALIFORNIA AVE  
PITTSBURG MA 15290-9998

*Pierre Defelice*  
LEGENDS OF HOLLYWOOD  
50S QUEEN STATION  
POSTMASTER  
238 S PENNSYLVANIA AVE  
GREENSBURG PA 15601-9998

*U.S. Postal Service*  
LEGENDS OF HOLLYWOOD  
MISHLER THEATRE STATION  
POSTMASTER  
PO BOX 9998  
ALTOONA PA 16603-9998

*Devon Post Office*  
LEGENDS OF HOLLYWOOD  
OL BLACK MAGIC STATION  
POSTMASTER  
7 N WATERLOO RD  
DEVON PA 19333-9998

*U.S. Postal Service*  
LEGENDS OF HOLLYWOOD  
BRENTWOOD STATION  
POSTMASTER  
2777 BRENTWOOD RD  
RALEIGH NC 27604-9998

*Anita L. Lee*  
LEGENDS OF HOLLYWOOD  
ANSONVILLE NC POST OFFICE STATION  
POSTMASTER  
HIGHWAY 52 NORTH  
ANSONVILLE NC 28007-9998

*U.S. Postal Service*  
LEGENDS OF HOLLYWOOD  
GENERAL MAIL FACILITY STATION  
POSTMASTER  
500 BILL FRANCE BLVD  
DAYTONA BEACH FL 32114-9998

*Brunswick Post Office*  
LEGENDS OF HOLLYWOOD STATION  
POSTMASTER  
805 GLOUCESTER ST  
BRUNSWICK GA 31520-9998

*Niceville Post Office*  
LEGENDS OF HOLLYWOOD  
STAR STATION  
90 N PALM BLVD  
NICEVILLE FL 32578-9998

*Universal Studios Florida*  
LEGENDS OF HOLLYWOOD  
UNIVERSAL STUDIOS FLORIDA STATION  
US POSTAL SERVICE  
10401 TRADEPORT DR  
ORLANDO FL 32862-9998

*U.S. Postal Service*  
LEGENDS OF HOLLYWOOD  
SILVER SCREEN STATION  
POSTMASTER  
130 E MARION AVE  
PUNTA GORDA FL 33950-9998

*Main Post Office*  
LEGENDS OF HOLLYWOOD STATION  
POSTMASTER  
19101 CORTEZ BLVD  
BROOKSVILLE FL 34601-9998

*U.S. Postal Service*  
LEGENDS OF HOLLYWOOD  
MAIN OFFICE STATION  
POSTMASTER  
1981 KEITH ST  
CLEVELAND TN 37311-9998

*WRSL Radio Station, Lincoln Co. High School  
Drama Club*  
LEGENDS OF HOLLYWOOD  
LINCOLN STATION  
POSTMASTER  
PO BOX 9998  
STANFORD KY 40484-9998

*U.S. Postal Service*  
LEGENDS OF HOLLYWOOD  
STARSTRUCK STATION  
POSTMASTER  
100 W GRANVILLE ST  
NEW ALBANY OH 43054-9998

*Philatelic Window*  
LEGENDS OF HOLLYWOOD  
MANSFIELD STATION  
POSTMASTER  
200 N DIAMOND ST  
MANSFIELD OH 44901-9998

*U.S. Postal Service, Lima, OH, and WBUK Radio*  
LEGENDS OF HOLLYWOOD  
BIG BUCK STATION  
POSTMASTER  
PO BOX 9998  
LIMA OH 45802-9998

*U.S. Postal Service*  
LEGENDS OF HOLLYWOOD  
PHILATELIC STATION  
POSTMASTER  
1401 W FORT ST  
DETROIT MI 48233-9998

*U.S. Postal Service*  
LEGENDS OF HOLLYWOOD  
STARLET STATION  
POSTMASTER  
1121 MILLER RD  
KALAMAZOO MI 49001-9998

*Muscatine Community College Drama Dept.*  
LEGENDS OF HOLLYWOOD  
GOLDEN AGE STATION  
POSTMASTER  
315 IOWA AVE  
MUSCATINE IA 52761-9998

*Postmaster*  
LEGENDS OF HOLLYWOOD  
COCHRANE STATION  
POSTMASTER  
PO BOX 9998  
COCHRANE WI 54622-9998

*Rush City Post Office*  
LEGENDS OF HOLLYWOOD  
RUSH CITY STATION  
POSTMASTER  
265 5TH ST W  
RUSH CITY MN 55069-9998

*Green Bay Post Office*  
LEGENDS OF HOLLYWOOD  
THE STAMP SHOPPE STATION  
POSTMASTER  
300 PACKERLAND DR  
GREEN BAY WI 54303-9998

*Ivanhoe Community Club*  
LEGENDS OF HOLLYWOOD  
POLSKA KIELBASA STATION  
POSTMASTER  
PO BOX 9998  
IVANHOE MN 56142-9998

Continued

*Sioux Falls Post Office*  
 LEGENDS OF HOLLYWOOD STATION  
 POSTMASTER  
 320 S 2ND AVE  
 SIOUX FALLS SD 57101-9998

*U.S. Postal Service*  
 LEGENDS OF HOLLYWOOD  
 MAIN POST OFFICE STATION  
 POSTMASTER  
 657 SECOND AVE N  
 FARGO ND 58101-9998

*U.S. Postal Service*  
 LEGENDS OF HOLLYWOOD  
 GRAND FORKS POST OFFICE STATION  
 POSTMASTER  
 2501 S 28 AVE  
 GRAND FORKS ND 58201-9998

*U.S. Postal Service Philatelic Center*  
 LEGENDS OF HOLLYWOOD  
 CITY OF LIGHTS STATION  
 POSTMASTER  
 525 N BROADWAY  
 AURORA IL 60507-9998

*U.S. Postal Service*  
 LEGENDS OF HOLLYWOOD  
 SPFLD STATION  
 POSTMASTER  
 2105 E COOK ST  
 SPRINGFIELD IL 62703-9998

*U.S. Postal Service*  
 LEGENDS OF HOLLYWOOD  
 MAIN POST OFFICE STATION  
 POSTMASTER  
 5000 W CHESTNUT EXPY  
 SPRINGFIELD MO 65801-9998

*U.S. Postal Service*  
 LEGENDS OF HOLLYWOOD  
 WELLS ST STATION  
 POSTMASTER  
 150 WELLS ST  
 ERIE CO 80516-9998

*U.S. Postal Service*  
 LEGENDS OF HOLLYWOOD  
 RAWLINS STATION  
 POSTMASTER  
 106 5TH ST  
 RAWLINS WY 82301-9998

*U. S. Postal Service*  
 LEGENDS OF HOLLYWOOD  
 SOME LIKE IT HOT STATION  
 POSTMASTER  
 770 S 13TH ST  
 BOISE ID 83708-9998

*U.S. Postal Service*  
 LEGENDS OF HOLLYWOOD  
 SOME LIKE IT HOT STATION  
 POSTMASTER  
 7242 E OSBORN RD  
 SCOTTSDALE AZ 85251-9998

*U.S. Postal Service*  
 LEGENDS OF HOLLYWOOD STATION  
 POSTMASTER  
 3403 S MAIN ST  
 MESILLA PARK NM 88047-9998

LEGENDS OF HOLLYWOOD  
 ALHAMBRA MAIN POST OFFICE STATION  
 POSTMASTER  
 10 W BAY STATE ST  
 ALHAMBRA CA 91802-9998

*U.S. Postal Service*  
 LEGENDS OF HOLLYWOOD  
 PORTOLA STATION  
 STATION MANAGER  
 45-300 PORTOLA AVE  
 PALM DESERT CA 92261-9998

*U.S. Postal Service*  
 LEGENDS OF HOLLYWOOD  
 MAIN OFFICE STATION  
 POSTMASTER  
 201 E BATTLES RD  
 SANTA MARIA CA 93454-9998

*U.S. Postal Service*  
 LEGENDS OF HOLLYWOOD LAKE IN THE SKY  
 CELEBRATION STATION  
 POSTMASTER  
 1046 AL TAHOE BLVD  
 SOUTH LAKE TAHOE CA 96150-9998

*Bellevue Main Post Office Philatelic Window*  
 LEGENDS OF HOLLYWOOD  
 MAIN OFFICE STATION  
 POSTMASTER  
 1171 BELLEVUE WAY NE  
 BELLEVUE WA 98009-9998

June 2, 1995

LEGENDS OF HOLLYWOOD STATION  
 POSTMASTER  
 24 N BROADWAY  
 RED HOOK NY 12571-9998

*Audrey Cook*  
 LEGENDS OF HOLLYWOOD  
 WALNUT HILL STATION  
 POSTMASTER  
 3131 S CRATER RD  
 PETERSBURG VA 23805-9998

*U.S. Postal Service*  
 LEGENDS OF HOLLYWOOD  
 DOWNTOWN STATION  
 POSTMASTER  
 210 N MISSOURI AVE  
 LAKELAND FL 33803-9996

*U.S. Postal Service*  
 LEGENDS OF HOLLYWOOD  
 DIXIELAND STATION  
 POSTMASTER  
 1057 S FLORIDA AVE  
 LAKELAND FL 33803-9996

*U.S. Postal Service*  
 LEGENDS OF HOLLYWOOD  
 MAIN OFFICE STATION  
 POSTMASTER  
 2800 LAKELAND HILLS BLVD  
 LAKELAND FL 33805-9996

*U.S. Postal Service*  
 LEGENDS OF HOLLYWOOD  
 SOUTHSIDE STATION  
 POSTMASTER  
 5050 S FLORIDA AVE  
 LAKELAND FL 33805-9996

June 3, 1995

LEGENDS OF HOLLYWOOD STATION  
 POSTMASTER  
 PO BOX 6135  
 WALDORF MD 20603-6135

June 20, 1995

*Gainesville Clerks & Mgrs.*  
 LEGENDS OF HOLLYWOOD  
 GAINESVILLE STATION  
 POSTMASTER  
 321 E CALIFORNIA ST  
 GAINESVILLE TX 76240-9998

The following pictorial cancellation is available in the cities listed below:

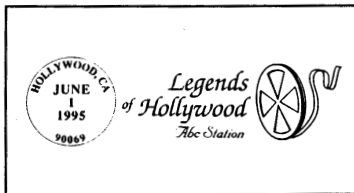

June 1, 1995

*Postmaster*  
 LEGENDS OF HOLLYWOOD  
 NEWPORT STATION  
 POSTMASTER  
 320 THAMES ST  
 NEWPORT RI 02840-9998

LEGENDS OF HOLLYWOOD  
 PHILATELIC STATION  
 POSTMASTER  
 40 MONTGOMERY ST  
 PAWTUCKET RI 02860-9998

LEGENDS OF HOLLYWOOD  
 PROVIDENCE STATION  
 POSTMASTER  
 24 CORLISS ST  
 PROVIDENCE RI 02904-9998

*U.S. Postal Service*  
 LEGENDS OF HOLLYWOOD STATION  
 POSTMASTER  
 309 WESTBURY AVE  
 CARLE PLACE NY 11514-9998

*U.S. Postal Service*  
 LEGENDS OF HOLLYWOOD STATION  
 POSTMASTER  
 66 MINEOLA AVE  
 ROSLYN HEIGHTS NY 11577-9998

*Schenectady Post Office*  
 LEGENDS OF HOLLYWOOD  
 ELECTRIC CITY STATION  
 POSTMASTER  
 29 JAY ST  
 SCHENECTADY NY 12305-9998

*Postmaster*  
 LEGENDS OF HOLLYWOOD  
 STAR STATION  
 POSTMASTER  
 PO BOX 9998  
 WEST SHOKAN NY 12494-9998

*U.S. Postal Service*  
 LEGENDS OF HOLLYWOOD  
 WESGATE BRANCH STATION  
 POSTMASTER  
 1485 HOWARD RD  
 ROCHESTER NY 14624-9998

*J. Arthur Seitz, Jr.*  
 LEGENDS OF HOLLYWOOD  
 CHERRYHILL STATION  
 POSTMASTER  
 PO BOX 355  
 PENN RUN PA 15765-9998

*U.S. Postal Service*  
 LEGENDS OF HOLLYWOOD  
 POSTMASTER STATION  
 POSTMASTER  
 ROUTE 940 MAIN ST  
 EBERALE PA 18223-9998

*Tunkhannock Post Office*  
 LEGENDS OF HOLLYWOOD  
 TUNKHANNOCK STATION  
 POSTMASTER  
 109 BRIDGE ST  
 TUNKHANNOCK PA 18657-9998

*Nottingham Post Office*  
 LEGENDS OF HOLLYWOOD  
 MONROE STATION  
 POSTMASTER  
 PO BOX 595  
 NOTTINGHAM PA 19362-0595

*U.S. Postal Service*  
 LEGENDS OF HOLLYWOOD  
 WALL ST STATION  
 POSTMASTER  
 300 W MAIN ST  
 ABINGDON VA 24210-9998

*Karen's Hallmark and the Danville Stamp Club*  
 LEGENDS OF HOLLYWOOD  
 HAPPY BIRTHDAY STATION  
 POSTMASTER  
 700 MAIN ST  
 DANVILLE VA 24541-9998

*U.S. Postal Service*  
 LEGENDS OF HOLLYWOOD  
 CAROLINA THEATRE STATION  
 POSTMASTER  
 PO BOX 9998  
 GREENSBORO NC 27427-9998

LEGENDS OF HOLLYWOOD STATION  
 POSTMASTER  
 605 E INNES ST  
 SALISBURY NC 28144-9998

*Your Postal Employees*  
 LEGENDS OF HOLLYWOOD  
 MAIN POST OFFICE STATION  
 POSTMASTER  
 210 WEST COLLEGE ST  
 BOWDON GA 30108-9998

*Postmaster*  
 LEGENDS OF HOLLYWOOD  
 MAIN OFFICE STATION  
 POSTMASTER  
 1661 RINGLING BLVD  
 SARASOTA FL 34236-9998

*Local Radio Station, Louisville Post Office, and Edy's Ice Cream*  
 LEGENDS OF HOLLYWOOD  
 SOME LIKE IT HOT STATION  
 POSTMASTER  
 PO BOX 31905  
 LOUISVILLE KY 40213-9998

*Madison Post Office*  
 LEGENDS OF HOLLYWOOD  
 MADISON STATION  
 POSTMASTER  
 375 N LAKE ST  
 MADISON OH 44057-9998

*Robert Piper*  
 LEGENDS OF HOLLYWOOD  
 MAIN OFFICE POST STATION  
 POSTMASTER  
 105 COURT ST  
 HAMILTON OH 45011-9998

*U.S. Postal Service*  
 LEGENDS OF HOLLYWOOD  
 STAR STUDDER STATION  
 POSTMASTER  
 150 N LIMESTONE ST  
 SPRINGFIELD OH 45501-9998

LEGENDS OF HOLLYWOOD  
 BUTTE IFUL STATION  
 POSTMASTER  
 701 DEWEY BLVD  
 BUTTE MT 59701-9998

*Postmaster*  
 LEGENDS OF HOLLYWOOD  
 BIRTH DATE STATION  
 POSTMASTER  
 154 W PARK AVE  
 ELMHURST IL 60126-9998

*Postmaster*  
 LEGENDS OF HOLLYWOOD  
 THIBODAUX PICTORIAL STATION  
 POSTMASTER  
 910 CANAL BLVD  
 THIBODAUX LA 70301-9998

*Postmaster*  
 LEGENDS OF HOLLYWOOD  
 BOURG POSTAL STATION  
 POSTMASTER  
 3806 COUNTRY DR  
 BOURG LA 70343-9998

*Leonardville Post Office*  
 LEGENDS OF HOLLYWOOD STATION  
 POSTMASTER  
 PO BOX 9998  
 LEONARDVILLE KS 66449-9998

*Broken Arrow Post Office*  
 LEGENDS OF HOLLYWOOD  
 DIAMOND STATION  
 POSTMASTER  
 1701 S MAIN ST  
 BROKEN ARROW OK 74012-9998

*UA Sunset 4 Theatre*  
 LEGENDS OF HOLLYWOOD  
 UA SUNSET 4 STATION  
 POSTMASTER  
 1 N BRYANT BLVD  
 SAN ANGELO TX 76902-9998

*Postmaster*  
 LEGENDS OF HOLLYWOOD  
 HARD ROCK STATION  
 WINDOW UNIT  
 401 FRANKLIN ST  
 HOUSTON TX 77201-9998

*Fort Morgan Post Office*  
 LEGENDS OF HOLLYWOOD  
 THE MART STATION  
 POSTMASTER  
 300 STATE ST  
 FORT MORGAN CO 80701-9998

*U.S. Postal Service*  
 LEGENDS OF HOLLYWOOD  
 THOUSAND PALMS STATION  
 POSTMASTER  
 72630 RAMON RD  
 THOUSAND PALMS CA 92276-9998

LEGENDS OF HOLLYWOOD  
 SAN RAFAEL MAIN STATION  
 POSTMASTER  
 40 BELLUM BLVD  
 SAN RAFAEL CA 94901-9998

*U.S. Postal Service*  
 LEGENDS OF HOLLYWOOD  
 GOLDEN GODDESS STATION  
 POSTMASTER  
 3150 ORLEANS ST  
 BELLINGHAM WA 98226-9998

*U.S. Postal Service*  
 LEGENDS OF HOLLYWOOD  
 PEACE ARCH STATION  
 POSTMASTER  
 701 HARRISON AVE  
 BLAINE WA 98230-9998

June 1-2, 1995

*U.S. Postal Service*  
 LEGENDS OF HOLLYWOOD  
 GOING TO THE MOVIES STATION  
 POSTMASTER  
 PO BOX 9998  
 MARSHALLTOWN IA 50158-9998

June 1-4, 1995

*Broadway Mall*  
 LEGENDS OF HOLLYWOOD  
 BROADWAY MALL STATION  
 POSTMASTER  
 PO BOX 9998  
 HICKSVILLE NY 11802-9998

June 1-30, 1995

*U.S. Postal Service*  
 LEGENDS OF HOLLYWOOD  
 BRUCEVILLE STATION  
 POSTMASTER  
 PO BOX 9998  
 KEYMAR MD 21757-9998

June 2, 1995

*Murray Post Office and Murray State University*  
 LEGENDS OF HOLLYWOOD  
 UNIVERSITY STATION  
 POSTMASTER  
 PO BOX 9998  
 MURRAY KY 42071-9998

*U.S. Postal Service*  
 LEGENDS OF HOLLYWOOD  
 WINCHESTER OR STATION  
 POSTMASTER  
 PO BOX 9998  
 WINCHESTER OR 97495-9998

June 3, 1995

LEGENDS OF HOLLYWOOD STATION  
 POSTMASTER  
 424 S KANSAS AVE  
 TOPEKA KS 66603-9998

June 9, 1995

*Fillmore County Cinema Association*  
 LEGENDS OF HOLLYWOOD  
 RIALTO II THEATRE STATION  
 POSTMASTER  
 PO BOX 55  
 GENEVA NE 68361-9998

The following pictorial cancellation is available in the cities listed below:

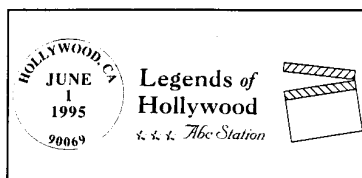

June 1, 1995

*Postmaster*  
 LEGENDS OF HOLLYWOOD  
 DIAMOND STATION  
 POSTMASTER  
 PO BOX 9998  
 NEW ROCHELLE NY 10802-9998

*Postmaster*  
 LEGENDS OF HOLLYWOOD  
 STAR STATION  
 POSTMASTER  
 PO BOX 9998  
 LARCHMONT NY 10538-9998

*Neil Cohen, Postmaster*  
 LEGENDS OF HOLLYWOOD  
 NEW WINDSOR STATION  
 POSTMASTER  
 204 MAPLE AVE  
 NEW WINDSOR MD 21776-9998

June 2, 1995

*Bel Air Post Office*  
 LEGENDS OF HOLLYWOOD  
 PIN UP STATION  
 POSTMASTER  
 202 BLUM CT  
 BEL AIR MD 21014-9998

The following pictorial cancellation is available in the cities listed below:

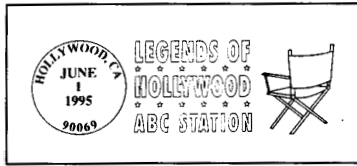

June 1, 1995

*U.S. Postal Service*  
 LEGENDS OF HOLLYWOOD  
 PORT CHESTER STATION  
 POSTMASTER  
 245 WESTCHESTER AVE  
 PORT CHESTER NY 10573-9998

*Postmaster*  
 LEGENDS OF HOLLYWOOD  
 STAR STATION  
 POSTMASTER  
 PO BOX 9998  
 PEARL RIVER NY 10965-9998

*Ft. Orange Stamp Club*  
 LEGENDS OF HOLLYWOOD  
 MONROE STATION  
 POSTMASTER  
 COLONIE CENTER  
 50001 WOLF RD  
 ALBANY NY 12201-9998

*Postmaster*  
 LEGENDS OF HOLLYWOOD  
 STAR STATION  
 POSTMASTER  
 PO BOX 9998  
 BLOOMINGBURG NY 12721-9998

*U.S. Postal Service, Augusta, GA*  
 LEGENDS OF HOLLYWOOD  
 AUGUSTA STATION  
 POSTMASTER  
 525 8TH ST  
 AUGUSTA GA 30901-9998

*New Port Richey Post Office*  
 LEGENDS OF HOLLYWOOD  
 CHASPEX STATION  
 POSTMASTER  
 6550 NEBRASKA AVE  
 NEW PORT RICHEY FL 34653-9998

*Angie Smith*  
 LEGENDS OF HOLLYWOOD  
 COVINGTON TN STATION  
 POSTMASTER  
 220 S MAIN  
 COVINGTON TN 38019-9998

LEGENDS OF HOLLYWOOD  
 STATE LINE STATION  
 POSTMASTER  
 240 MAIN AVE  
 STATE LINE MS 39362-9998

*Alex Stubbs*  
 LEGENDS OF HOLLYWOOD  
 ROMEO STATION  
 POSTMASTER  
 119 CHURCH ST  
 ROMEO MI 48065-9998

*Aggie Fest*  
 LEGENDS OF HOLLYWOOD  
 ROANE STATION  
 POSTMASTER  
 3958 ELM ST  
 CHOUDRANT LA 71227-9998

*U.S. Postal Service*  
 LEGENDS OF HOLLYWOOD STATION  
 POSTMASTER  
 325 FIRST ST  
 ANTHONY NM 88021-9998

June 2, 1995

*Augustine Cox*  
 LEGENDS OF HOLLYWOOD  
 TRENTON POST OFFICE STATION  
 POSTMASTER  
 2740 THIRD S  
 TRENTON MI 48183-9998

The following pictorial cancellation is available in the cities listed below:

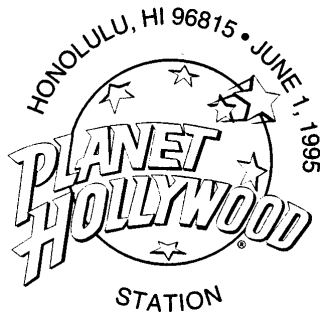

June 1, 1995

*Planet Hollywood*  
 PLANET HOLLYWOOD STATION  
 POSTMASTER  
 1701 PACIFIC AVE  
 ATLANTIC CITY NJ 08401-9998

*Planet Hollywood*  
 PLANET HOLLYWOOD STATION  
 SPECIAL EVENTS UNIT  
 MORGAN GMF RM 1037  
 NEW YORK NY 10199-9991

*Planet Hollywood*  
 PLANET HOLLYWOOD STATION  
 POSTMASTER  
 900 BRENTWOOD RD NE  
 WASHINGTON DC 20066-9998

*Planet Hollywood*  
 PLANET HOLLYWOOD STATION  
 POSTMASTER  
 433 W VAN BUREN ST  
 CHICAGO IL 60607-9998

*Planet Hollywood*  
 PLANET HOLLYWOOD STATION  
 POSTMASTER  
 620 DECATUR  
 NEW ORLEANS LA 70130-1010

*Planet Hollywood*  
 PLANET HOLLYWOOD STATION  
 POSTMASTER  
 10401 TRADEPORT DR  
 ORLANDO FL 32862-9998

*Planet Hollywood*  
 PLANET HOLLYWOOD STATION  
 POSTMASTER  
 235 PUPPY SMITH RD  
 ASPEN CO 81611-7000

*Planet Hollywood*  
 PLANET HOLLYWOOD STATION  
 POSTMASTER  
 1001 E SUNSET RD  
 LAS VEGAS NV 89199-9998

*Planet Hollywood*  
 PLANET HOLLYWOOD STATION  
 POSTMASTER  
 325 N MAPLE DR  
 BEVERLY HILLS CA 90210-9998

*Planet Hollywood*  
 PLANET HOLLYWOOD STATION  
 POSTMASTER  
 PO BOX 85530  
 SAN DIEGO CA 92186-5530

*Planet Hollywood*  
 PLANET HOLLYWOOD STATION  
 POSTMASTER  
 PO BOX 21199  
 SANTA ANA CA 92711-7199

*Planet Hollywood*  
 PLANET HOLLYWOOD STATION  
 POSTMASTER  
 PO BOX 9998  
 LAHAINA HI 96761-9998

*Planet Hollywood*  
 PLANET HOLLYWOOD STATION  
 POSTMASTER  
 3600 AOLELE ST RM 106  
 HONOLULU HI 96820-9998



Correction

May 13, 1995

SYTTENDE MAI CELEBRATION STATION  
POSTMASTER  
MILAN MN 56262-9998 (Not MI)

(Artwork Unavailable)

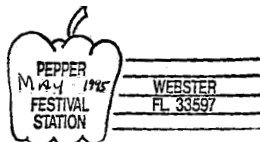

May 20, 1995

WEBSTER PEPPER FESTIVAL STATION  
POSTMASTER  
221 SE 1ST ST  
WEBSTER FL 33597-9998



International Ambassadors' Foreign Embassy Tour STATION  
May 1995  
Miami, FL 33133

May 10-12, 1995

US Air

INTERNATIONAL AMBASSADORS FOREIGN EMBASSY TOUR STATION  
POSTMASTER  
2200 NW 72ND AVE  
MIAMI FL 33152-9998



May 24, 1995

CUSTOMER APPRECIATION STATION  
POSTMASTER  
TRAVERSE CITY MI 49686-9998



May 19-21, 1995

Rompex '95

DOWNTOWN DENVER STATION  
POSTMASTER  
951 20TH ST  
DENVER CO 80202-9998



May 26-29, 1995

JAZZ 95 JUBILEE STATION  
POSTMASTER  
5420 KOHLER AVE  
SACRAMENTO CA 95841-9998



Centennial 1895 - 1995  
Chula Presbyterian Church Station  
May 28, 1995

May 20, 1995

CHULA PRESBYTERIAN CHURCH STA  
POSTMASTER  
CHULA MO 64635-9998

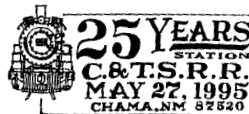

May 27, 1995

Cumbres and Toltec Scenic  
25 YEARS STATION  
POSTMASTER  
CHAMA NM 87520-9998

Albert Gallatin Regatta Station  
Point Marion, PA 15474



MEMORIAL DAY WEEKEND  
1995  
May  
On the Monongahela River

May 27, 1995

Regatta Committee  
ALBERT GALLATIN REGATTA STATION  
POSTMASTER  
100 PENN ST  
POINT MARION PA 15474-9998



May 20-21, 1995

Deep River Park Association

TOM HARVEY ROAD STATION  
POSTMASTER  
110 TOM HARVEY RD  
WESTERLY RI 02891-9998

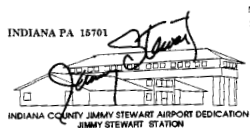

May 20, 1995

Indiana County Airport Authority

JIMMY STEWART STATION  
POSTMASTER  
INDIANA PA 15701-9998

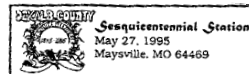

May 27, 1995

Sesquicentennial Steering Committee  
DEKALB COUNTY SESQUICENTENNIAL STATION  
POSTMASTER  
303 W MAIN ST  
MAYSVILLE MO 64469-9998



May 20, 1995

USS MASON REUNION STATION  
POSTMASTER  
25 DORCHESTER AVE  
BOSTON MA 02205-9998

Pioneer Town Station

CEDAREDDGE, CO 81413  
MAY 27, 1995

May 27, 1995

Surface Creek Valley Historical Society  
PIONEER TOWN STATION  
POSTMASTER  
PO BOX 06  
CEDAREDDGE CO 81413-0906

Continued

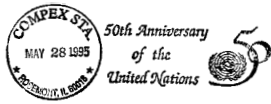

May 28, 1995  
COMPLEX 95 STATION  
POSTMASTER  
ROSEMONT IL 60018-5000

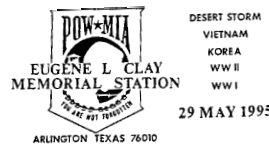

May 29, 1995  
*Great Southwest Vietnam Veterans*  
EUGENE L CLAY MEMORIAL STATION  
POSTMASTER  
300 E SOUTH ST  
ARLINGTON TX 76010-9998



May 29, 1995  
127TH ANNIVERSARY STATION  
POSTMASTER  
214 N 4TH ST  
IRONTON OH 45638-9998



May 29, 1995  
HIGH PLAINS HERITAGE CENTER  
MUSEUM STATION  
POSTMASTER  
526 MAIN ST  
SPEARFISH SD 57783-9998



MAY 29, 1995  
GAINESVILLE FL 32608

May 29, 1995  
50TH ANNIVERSARY OF WWII STATION  
POSTMASTER  
1601 SW ARCHER RD  
GAINESVILLE FL 32605-9998



May 29, 1995  
KANEVILLE 100TH MEMORIAL DAY  
STATION  
POSTMASTER  
KANEVILLE IL 60144-9998



May 29, 1995  
*DAV Vietnam Veterans National Memorial*  
DAV VIETNAM VETERANS NATIONAL  
MEMORIAL STATION  
POSTMASTER  
EAGLE NEST NM 87718-9998

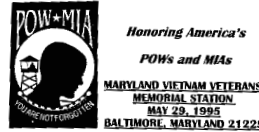

May 29, 1995  
MARYLAND VIETNAM VETERANS  
MEMORIAL STATION  
POSTMASTER  
900 E FAYETTE ST  
BALTIMORE MD 21233-9715



May 29, 1995  
DEPOT DAYS STATION  
POSTMASTER  
101 E 2ND ST  
STEVENSON AL 35772-9998

(Artwork Unavailable)

May 29, 1995  
MEMORIAL DAY PARADE STATION  
POSTMASTER  
JENISON MI 49428-9998

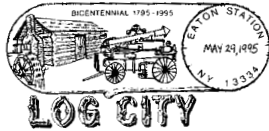

May 29, 1995  
EATON STATION  
POSTMASTER  
ROUTE 26  
EATON NY 13334-9998

(Artwork Unavailable)

May 29, 1995  
MEMORIAL DAY STATION  
POSTMASTER  
7101 W 38TH ST  
WHEAT RIDGE CO 80033-9998

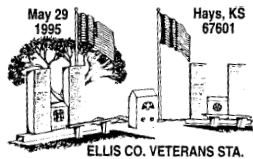

May 29, 1995  
ELLIS CO VETERANS STATION  
POSTMASTER  
706 FORT ST  
HAYS KS 67601-9998

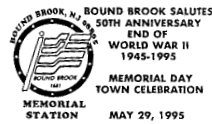

May 29, 1995  
MEMORIAL STATION  
POSTMASTER  
24 MOUNTAIN AVE  
BOUND BROOK NJ 08805-9998



May 29, 1995  
 Millerton School  
 MILLERTON SCHOOL COMMUNITY STATION  
 POSTMASTER  
 MILLERTON PA 16936-9998

(Artwork Unavailable)

May 29, 1995  
 SAYREVILLE VETERANS ALLIANCE STATION  
 POSTMASTER  
 90 MAIN ST  
 SAYREVILLE NJ 08872-9998



May 29, 1995  
 NEVER FORGOTTEN STATION  
 POSTMASTER  
 4 E CENTRAL ST  
 WORCESTER MA 01613-9998

(Artwork Unavailable)

May 29, 1995  
 SPRINGFIELD VETERANS STATION  
 POSTMASTER  
 7905 KINCANNON PL  
 LORTON VA 22079-9998

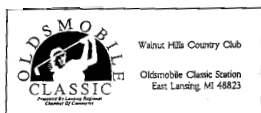

May 29, 1995  
 OLDSMOBILE CLASSIC STATION  
 POSTMASTER  
 EAST LANSING MI 48823-9998



May 29, 1995  
 SUBMARINE MEMORIAL STATION  
 POSTMASTER  
 680 US HWY 130  
 TRENTON NJ 08650-9998

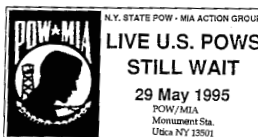

May 29, 1995  
 POW MIA MONUMENT STATION  
 POSTMASTER  
 100 PITCHER ST  
 UTICA NY 13504-9998



May 29, 1995  
 The Bank of Boulder  
 BOLDER BOULDER  
 POSTMASTER  
 1905 15TH ST  
 BOULDER CO 80302-9998

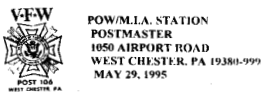

May 29, 1995  
 POW MIA STATION  
 POSTMASTER  
 1050 AIRPORT RD  
 WEST CHESTER PA 19380-9998

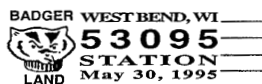

May 30, 1995  
 BADGER LAND STATION  
 607 ELM ST  
 WEST BEND WI 53095-9998

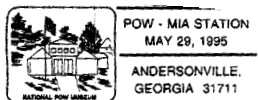

May 29, 1995  
 POW MIA STATION  
 POSTMASTER  
 113 CHURCH ST  
 ANDERSONVILLE GA 31711-9998

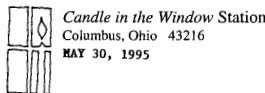

May 30, 1995  
 CANDLE IN THE WINDOW STATION  
 POSTMASTER  
 850 TWIN RIVERS DR  
 COLUMBUS OH 43216-9993



May 29, 1995  
 ROLLING THUNDER STATION  
 POSTMASTER  
 SPECIAL CANCELLATION UNIT  
 900 BRENTWOOD RD NE  
 WASHINGTON DC 20066-9998

(Artwork Unavailable)

May 30, 1995  
 COATESVILLE VAMC STATION  
 POSTMASTER  
 230 E CHESTNUT ST  
 COATESVILLE PA 19320-9998

Continued



May 30, 1995

MEMORIAL STATION  
POSTMASTER  
424 S KANSAS AVE  
TOPEKA KS 66603-9991

(Artwork Unavailable)

May 30, 1995

ROLLING THUNDER STATION  
POSTMASTER  
PO BOX 9998  
BEDMINSTER NJ 07921-9998

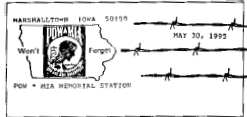

May 30, 1995

POW MIA MEMORIAL STATION  
POSTMASTER  
PO BOX 9998  
MARSHALLTOWN IA 50158-9998



POW-MIA STATION  
MAY 30, 1995  
HOUSTON TX 77201

May 30, 1995

World War II Commemorative Committee

POW MIA STATION  
POSTMASTER  
401 FRANKLIN ST  
HOUSTON TX 77201-9998



POW MIA  
STATION  
MAY 30 1995  
HAVANA IL 62644

May 30, 1995

POW MIA STATION  
POSTMASTER  
HAVANA IL 62644-9998

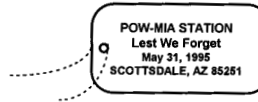

POW-MIA STATION  
Lest We Forget  
May 31, 1995  
SCOTTSDALE, AZ 85251

May 31, 1995

POW MIA STATION  
POSTMASTER  
7242 E OSBORN RD  
SCOTTSDALE AZ 85251-9998



May 30, 1995

POW MIA STATION  
POSTMASTER  
770 S 13TH ST  
BOISE ID 83708-9998



May 31 1995

May 31-June 3, 1995

DEERCREEK DAM DAYS STATION  
POSTMASTER  
109 S WATER ST  
WILLIAMSPORT OH 43164-9998

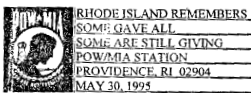

May 30, 1995

POW MIA STATION  
POSTMASTER  
24 CORLISS ST  
PROVIDENCE RI 02904-9998

(Artwork Unavailable)

May 31-June 4, 1995

IIRA STATION  
POSTMASTER  
SPECIAL CANCELLATION UNIT  
900 BRENTWOOD RD NE  
WASHINGTON DC 20066-9998



May 30, 1995

POW STATION  
POSTMASTER  
260 N INDUSTRIAL DR  
ORANGE CITY FL 32763-9998

STAMP DISTRIBUTION TO POST OFFICES

**32-Cent United Nations Stamp**

<b>Issue:</b>	United Nations
<b>Denomination:</b>	32 cents
<b>Format:</b>	Pane of 20 stamps
<b>Item Number:</b>	4468
<b>Issue Date:</b>	June 26, 1995
<b>Issue City &amp; State:</b>	San Francisco, CA
<b>Nationwide Sale Date:</b>	June 27, 1995
<b>Printer:</b>	Banknote Corporation of America
<b>Master Carton Lot Size:</b>	70,000 stamps

The fiftieth anniversary of the founding of the United Nations is commemorated with this new stamp issue designed by Howard Paine of Delaplane, VA. A future *Postal Bulletin* will include collector information.

**Distribution**

All stamp distribution offices (SDOs) will receive approximately one-third of their standard automatic distribution for a 20-stamp per pane commemorative, rounded to the nearest carton lot size (70,000). SDOs will make subsequent automatic distributions to post offices, using Form 3309, *Advice of Shipment/Stamp Invoice*. SDOs must not distribute stamps to post offices before June 15.

**Philatelic Requirements**

Post offices with authorized philatelic centers will receive the following pane quantities to provide subsequent automatic distribution to each philatelic center.

<b>Offices That Receive Four-Position Stock in These Quantities</b>	<b>Will Receive This Quantity of 32-Cent United Nations Stamps</b>
20,000	18,000
40,000	36,000
60,000	54,000
80,000	70,000
125,000	70,000
250,000	210,000
375,000	350,000
625,000	490,000

**Additional Supply**

Accountable paper depositories (APDs) will receive 70,000 stamps of this issue for filling supplemental orders.

SDOs requiring additional stamps must order them from their appropriate APD, using separate Forms 17, *Stamp Requisition*. All other post offices requiring additional quantities of this stamp should requisition them from their designated SDO on a separate Form 17.

**Sales Policy**

These stamps should be available at regular service windows until they are officially removed from sale, generally 1 year from date of issue. All post offices must initially acquire at least a 60-day supply of each new commemorative stamp before the sale date and have the stamp available at all service windows on the sale date. If supplies run low, post offices must reorder additional quantities through the normal ordering procedures.

—Stamp Services, Marketing, 5-25-95

STAMP DISTRIBUTION TO POST OFFICES

**32-Cent Civil War Classic Collection**

<b>Issue:</b>	Civil War Classic Collection
<b>Denomination:</b>	\$6.40
<b>Format:</b>	Pane of 20 stamps
<b>Item Number:</b>	5524
<b>Issue Date:</b>	June 29, 1995
<b>Issue City &amp; State:</b>	Gettysburg, PA
<b>Nationwide Sale Date:</b>	June 30, 1995
<b>Printer:</b>	Stamp Venturers
<b>Master Carton Lot Size:</b>	2,500 panes

The 32-cent Civil War stamps are the second issue of the Classic Collection Series. Representing a balance of 20 great Civil War figures from the North and South, the pane portrays both famous and ordinary Americans involved in the war.

**Distribution**

All stamp distribution offices (SDOs) will receive approximately two panes for each pane of 50 stamps furnished on their standard automatic distribution, rounded to the nearest carton lot size of 2,500 panes. SDOs will make subsequent automatic distributions to post offices using Form 3309, *Advice of Shipment/Stamp Invoice*. SDOs must not distribute stamps to post offices before June 15.

*Advices of Shipment* will state the quantity of panes shipped, not the number of stamps. When ordering additional stock, requisitions should state the quantity of panes.

**Philatelic Requirements**

Post offices with authorized philatelic centers will receive the following pane quantities to provide subsequent automatic distribution to each philatelic center.

Offices That Receive Four-Position Stock in These Quantities	Will Receive This Quantity of 32-Cent Civil War Classic Collection Stamps
20,000	600
40,000	1,200
60,000	1,800
80,000	2,500
125,000	5,000
250,000	12,000
375,000	17,500
625,000	30,000

**Additional Supply**

Accountable paper depositories (APDs) will receive 450,000 sheetlets of this issue for filling supplemental orders.

SDOs requiring additional stamps must order them from their appropriate APD, using separate Forms 17, *Stamp Requisition*. All other post offices requiring additional quantities of these stamps should requisition them from their designated SDO on a separate Form 17.

**Sales Policy**

*Sales are restricted to full panes of 20 stamps. No individual single-stamp sales are permitted.*

These stamps should be available at regular service windows until they are officially removed from sale, generally 1 year from date of issue. All post offices must initially acquire at least a 60-day supply of each new commemorative stamp before the sale date and have the stamps available at all service windows on the sale date. If supplies run low, post offices must reorder additional quantities through the normal ordering procedures.

—Stamp Services, Marketing, 5-25-95

STAMP DISTRIBUTION TO POST OFFICES

**\$3.00 Challenger Shuttle Priority Mail Stamp**

<b>Issue:</b>	Challenger Shuttle Priority Mail
<b>Denomination:</b>	\$3.00
<b>Format:</b>	20 stamps per pane
<b>Item Number:</b>	1110
<b>Issue Date:</b>	June 22, 1995
<b>Issue City &amp; State:</b>	Anaheim, CA
<b>Nationwide Sale Date:</b>	June 23, 1995
<b>Printer:</b>	Ashton-Potter (USA) Ltd.
<b>Master Carton Lot Size:</b>	70,000

The \$3.00 Challenger Space Shuttle commemorative stamp, Item 1110, goes on sale June 22 in Anaheim, CA. The stamp, designed by Phil Jordan of Falls Church, VA, features the Challenger Space Shuttle, STS-7.

**Distribution**

All stamp distribution offices (SDOs) will receive automatic distributions for a 20-stamp per pane definitive, rounded to the nearest carton lot size (70,000). SDOs will make subsequent automatic distributions to post offices using Form 3309, *Advice of Shipment/Stamp Invoice*. SDOs must not distribute stamps to post offices before June 15.

**Philatelic Requirements**

Each SDO with authorized philatelic centers will receive the following pane quantities to provide subsequent automatic distribution to each philatelic center.

Offices That Receive Four-Position Stock in These Quantities	Will Receive This Quantity of the \$3.00 Challenger Shuttle Mail Stamp
20,000	12,000
40,000	24,000
60,000	36,000
80,000	48,000
125,000	70,000
250,000	140,000
375,000	210,000
625,000	350,000

**Additional Supply**

Accountable paper depositories (APDs) will receive 3,500,000 of this issue for filling supplemental orders.

SDOs requiring additional stamps must order them from their appropriate APD using separate Forms 17, *Stamp Requisition*. All other post offices requiring additional quantities of this stamp should requisition them from their designated SDO on a separate Form 17.

—Stamp Services, Marketing, 5-25-95

UPDATE

**Automatic Distribution of the Marilyn Monroe Commemorative Stamp, Item 4474**

Postal Bulletin 21892, dated April 27, page 57, stated that all stamp distribution offices (SDOs) will receive two standard automatic distribution quantities for 20-stamps-per-pane commemorative stamps, rounded to the nearest new master carton size (50,000 stamps) for this issue.

Owing to the incorporation of a unique perforation technique featuring a star perforation, some initial start-up delay was experienced in manufacturing. Consequently, automatic distributions will be shipped in four waves. Each wave will be half of the standard automatic distribution quantities.

The first automatic distribution to SDOs began May 17 and will be completed May 23. The second automatic distribution will begin May 24 and will be completed May 31. The third automatic distribution will begin June 7 and will be completed June 12. The final distribution will begin June 13 and will be completed by June 16, 1995. SDOs will make one subsequent automatic shipment to post offices (from the first wave) for half of each standard automatic distribution, using Forms 3309, *Advice of Ship/Stamp Invoice*. Post offices must not place these stamps on sale until June 1, 1995.

Supplemental stock scheduled for accountable paper depositories (APDs) and the stamp distribution networks (SDNs) has been revised. APDs and SDNs will not receive supplemental stock from the first wave. The supplemental stock from the second wave will be shipped June 1 and completed by June 6; each APD and SDN will receive 5,000,000 stamps. Supplemental stock from the third wave will be shipped June 13 and completed by June 16; each APD and SDN will receive 5,000,000 stamps, with the exception of the SDN in Kansas City, MO. The SDN in Kansas City, MO, will receive 6,500,000 stamps. Supplemental stock from the fourth wave will be shipped June 26 and completed by June 30. The APDs in New York, NY; Washington, DC; Memphis, TN; Chicago, IL; and San Francisco, CA, each will receive 4,000,000 stamps. The APD in Denver, CO, will receive 3,000,000 stamps, and the

SDN in Kansas City, MO, will receive 6,700,000 stamps for filling supplemental orders.

SDOs requiring additional stamps must order them from their designated APD, using separate Forms 17, *Stamp Requisition*. All other post offices requiring additional stamps should requisition them from their designated SDO on a separate Form 17, or designated SDN on a separate Form 17-SX, *Accountable Items Requisition Stamp Distribution Network*.

Postmasters and stamp custodians are encouraged to submit a separate Form 17 to their designated SDO, or a Form 17-SX to their designated SDN for Item 4474 before completely depleting your inventory.

—Stamp Services, Marketing, 5-25-95

**Special Cancellations**

Postmasters and plant managers who have any of the special cancellation die hubs listed below may use them for the periods designated. At the end of the period, they should withdraw the die hubs from use and store them. Postmasters and plant managers who do not have these special die hubs may not request them from the sponsors.

Cancellations	Period of Use
National Salvation Army Week, 4th Week in May	May 1–May 31
Support Research “NF” Neurofibromatosis	May 1–May 31
Support Your Mental Health Association	May 1–May 31
National Flag Day, June 14, Pause for the Pledge	May 1–June 14
Goodwill Industries, Our Business Works So People Can	May 1–June 30
National Transportation Week	May 4–May 20
Support National Historic Preservation Week	May 9–May 15
Fight Disease, Support City of Hope Pilot Medical Center	May 15–June 15
Defeat Muscular Dystrophy, Support MDAA	May 15–June 17
Conquer Multiple Sclerosis	May 17–June 17

—Stamp Services, Marketing Systems, 5-25-95



# POST OFFICE

## Post Office Changes Number 10

Old/ New	Finance No.	ZIP Code	State	P.O. Name	County/Parish	Station/Branch/ Unit	Unit Type	Effective Date	Comments
Old	075580	80126	CO	Littleton	Douglas	Highlands Ranch	Classified Branch	7/1/95	Establish a new ZIP Code for post office boxes. Use Littleton CO 80163 as last line of address for post office boxes previously in ZIP Code 80126. This amends PB 21893.
New	075580	80163	CO	Littleton	Douglas	Highlands Ranch	Classified Branch	7/1/95	
Old	162934	62945	IL	Galatia	Saline	Harco	Community Post Office	4/15/95	Community post office and ZIP Code discontinued. Establish a place name. Harco IL becomes an acceptable place name for use with ZIP Code 62935.
New	162934	62935	IL	Galatia	Saline	Harco	Place Name	4/15/95	
Old	233546	21637	MD	Galena	Kent	Golts	Community Post Office	4/30/95	Community post office and ZIP Code discontinued. Establish a place name. Golts MD becomes an acceptable place name for use with ZIP Code 21635.
New	233546	21635	MD	Galena	Kent	Golts	Place Name	4/30/95	
Old	238118	21801	MD	Salisbury	Wicomico	Main Office	Post Office	1/1/96	Establish a new ZIP Code for a delivery area. Use Salisbury MD 21804 as last line of address for a portion of the deliveries previously in ZIP Code 21801. This amends PB 21886.
New	238118	21804	MD	Salisbury	Wicomico	Main Office	Post Office	1/1/96	
Old	344410	88122	NM	Kenna	Roosevelt	Main Office	Post Office	6/3/95	Post office discontinued. Retain ZIP Code. Establish a community post office. Use Kenna NM 88122 as last line of address.
New	342625	88122	NM	Elida	Roosevelt	Kenna	Community Post Office	6/3/95	
Old	375072	58739	ND	Kramer	Bottineau	Gardena	Community Post Office	4/15/95	Community post office and ZIP Code discontinued. Establish a place name. Gardena ND becomes an acceptable place name for use with ZIP Code 58748. This amends PB 21889.
New	376576	58748	ND	Newburg	Bottineau	Gardena	Place Name	4/15/95	

Old/ New	Finance No.	ZIP Code	State	P.O. Name	County/Parish	Station/Branch/ Unit	Unit Type	Effective Date	Comments
Old	517530	22540	VA	Regina	Lancaster	Main Office	Post Office	2/18/95	Post office and ZIP Code discontinued. Establish a place name. Regina VA becomes an acceptable place name for use with ZIP Code 22503.
New	514998	22503	VA	Lancaster	Lancaster	Regina	Place Name	2/18/95	
Old	515142	22505	VA	Lewisetta	Northumberland	Main Office	Post Office	6/3/95	Post office and ZIP Code discontinued. Establish a place name. Lewisetta VA becomes an acceptable place name for use with ZIP Code 22511.
New	515328	22511	VA	Lottsburg	Northumberland	Lewisetta	Place Name	6/3/95	
Old	554284	25249	WV	Kentuck	Jackson	Main Office	Post Office	6/10/95	Post office and ZIP Code discontinued. Establish a place name. Kentuck WV becomes an acceptable place name for use with ZIP Code 25248.
New	554272	25248	WV	Kenna	Jackson	Kentuck	Place Name	6/10/95	
Old	552724	26620	WV	Falls Mill	Braxton	Main Office	Post Office	6/10/95	Post office and ZIP Code discontinued. Establish a place name. Falls Mill WV becomes an acceptable place name for use with ZIP Code 26631.
New	555736	26631	WV	Napier	Braxton	Falls Mill	Place Name	6/10/95	

—Address Management, Operations Support, 5-25-95



**THIS OFFICE WILL BE  
CLOSED MONDAY,  
MAY 29, 1995,  
TO OBSERVE  
MEMORIAL DAY**

**POSTAL BULLETIN INDEX**  
**January–March 1995**  
**21883A–21889**

The following articles are updated regularly in the *Postal Bulletin* and are not listed in the Index.

1. Invalid Express Mail Corporate Account Numbers
2. Missing Money Orders—U.S.
3. Missing Money Orders—Canadian

**ADDRESSES**

Labeling List Module Changes  
*(DMM Revision)* ..... 21886 (02-02-95)  
 Procedure to Update FEDSTRIP  
 Address Information ..... 21887 (02-16-95)  
 Walk-Sequence Mail *(DMM Revision)* .. 21888 (03-02-95)

**ALL SERVICES**

Annual Equipment Forecast ..... 21886 (02-02-95)  
 Interest Rate—Contract Claims ..... 21884 (01-05-95)

**BULK MAIL**

Application for Special Bulk Third-Class  
 Rates at Additional Mailing Office  
*(DMM Revision)* ..... 21886 (02-02-95)  
 International Package Consignment  
 Service *(IMM Revision)* ..... 21884 (01-05-95)  
 Rate Application and Computation  
*(DMM Revision)* ..... 21888 (03-02-95)  
 Revisions to Weight and Preparation  
 Standards for Barcoded Letter Mail  
*(DMM Notice)* ..... 21884 (01-05-95)  
 Revisions to Weight and Preparation  
 Standards for Barcoded Letter Mail  
*(DMM Revision)* ..... 21886 (02-02-95)

**BUSINESS REPLY MAIL**

BRMAS Standards—Card-Size Pieces .. 21886 (02-02-95)  
 BRMAS Standards—Card-Size Pieces  
*(Correction)* ..... 21887 (02-16-95)  
 International Business Reply Service  
*(IMM Revision)* ..... 21885 (01-19-95)

**CANCELLATIONS**

Marilyn Monroe Commemorative Stamp  
 Issuance Plans ..... 21890 (03-30-95)  
 Pictorial Cancellations Announcement  
 Number 1 ..... 21884 (01-05-95)  
 Pictorial Cancellations Announcement  
 Number 2 ..... 21885 (01-19-95)  
 Pictorial Cancellations Announcement  
 Number 3 ..... 21886 (02-02-95)  
 Pictorial Cancellations Announcement  
 Number 4 ..... 21887 (02-16-95)  
 Pictorial Cancellations Announcement  
 Number 5 ..... 21888 (03-02-95)  
 Pictorial Cancellations Announcement  
 Number 6 ..... 21889 (03-16-95)  
 Pictorial Cancellations Announcement  
 Number 7 ..... 21890 (03-30-95)  
 Special Cancellations ..... 21885 (01-19-95)  
 Special Cancellations ..... 21887 (02-16-95)  
 Special Cancellations ..... 21889 (03-16-95)

**COMMUNITY SERVICE**

Missing Children Poster ..... 21884 (01-05-95)  
 Missing Children Poster ..... 21888 (03-02-95)

**COMPUTERS**

Setting Clocks for Daylight Saving Time  
*(All IRT, WRU, CTT Offices)* ..... 21889 (03-16-95)

**CUSTOMER SERVICES**

1995 National Five-Digit ZIP Code and  
 Post Office Directory ..... 21889 (03-16-95)  
 1995 Publication 66/66-A, ZIP+4  
 State Directory ..... 21889 (03-16-95)  
 Customers' Requests for Account  
 Information ..... 21890 (03-30-95)  
 Distribution of the New Spanish Version  
 of the Mover's Guide ..... 21885 (01-19-95)  
 Payment for Money Orders  
*(DMM Revision)* ..... 21886 (02-02-95)  
 Surcharge for Returned Checks  
*(Handbook F-1 Revision)* ..... 21886 (02-02-95)

**CUSTOMS**

International Package Consignment  
 Service *(IMM Revision)* ..... 21884 (01-05-95)

**DELIVERY SERVICES** (See also Vehicles.)

Carrier Release Endorsement  
*(DMM Revision)* ..... 21886 (02-02-95)  
 Delivery of GSA Nonmailable Items ..... 21884 (01-05-95)

**DIRECTIVES**

**Domestic Mail Manual (DMM) Revisions**

Advance Payment of Annual Fees ..... 21884 (01-05-95)  
 Application for Special Bulk Third-  
 Class Rates at Additional Mailing  
 Office *(DMM Revision)* ..... 21886 (02-02-95)  
 BRMAS Standards—Card-Size  
 Pieces ..... 21886 (02-02-95)  
 BRMAS Standards—Card-Size Pieces  
*(Correction)* ..... 21887 (02-16-95)  
 Carrier Release Endorsement  
*(DMM Revision)* ..... 21886 (02-02-95)  
 Commingling Zone-Rated Fourth-  
 Class Mailpieces  
*(DMM Revision)* ..... 21886 (02-02-95)  
 Consolidation of Labeling Instructions  
*(DMM Revision)* ..... 21888 (03-02-95)  
 Contents of Second-Class Mail  
*(DMM Notice)* ..... 21889 (03-16-95)  
 Forwarding Mail Based on Official  
 Orders *(DMM Revision)* ..... 21886 (02-02-95)  
 Labeling List Module Changes  
*(DMM Revision)* ..... 21886 (02-02-95)

Merchandise Samples in Bound Printed Matter (*DMM Revision*) . . . . . 21886 (02-02-95)

New Authorized Independent Audit Bureaus for Second-Class Publishers . . . . . 21890 (03-30-95)

New Postal Rates and Fees Effective January 1, 1995 . . . . . 21883A (01-01-95)

Optional Endorsement Lines (*DMM Revision*) . . . . . 21888 (03-02-95)

Payment for Money Orders (*DMM Revision*) . . . . . 21886 (02-02-95)

Pieces Without Delivery Point Barcodes in Barcoded Rate Mailings (*DMM Revision*) . . . . . 21888 (03-02-95)

Rate Application and Computation (*DMM Revision*) . . . . . 21888 (03-02-95)

Replacement Money Orders (*DMM Revision*) . . . . . 21888 (03-02-95)

Residual Carrier Route Third-Class Mail (*DMM Revision*) . . . . . 21884 (01-05-95)

Revisions to Weight and Preparation Standards for Barcoded Letter Mail (*DMM Notice*) . . . . . 21884 (01-05-95)

Revisions to Weight and Preparation Standards for Barcoded Letter Mail (*DMM Revision*) . . . . . 21886 (02-02-95)

Second-Class Copalletization Documentation (*DMM Revision*) . . . . . 21889 (03-16-95)

Stamped Envelopes (*DMM Revision*) . . . . . 21887 (02-16-95)

Use of Fourth-Class Rates for Matter Weighing Less Than 1 Pound . . . . . 21888 (03-02-95)

Use of Trays for Second- and Third-Class Letter-Size Carrier Route Presort Mailings (*DMM Revision*) . . . . . 21888 (03-02-95)

Verified Delivery Receipt (*DMM Revision*) . . . . . 21887 (02-16-95)

Walk-Sequence Mail (*DMM Revision*) . . . . . 21888 (03-02-95)

Zone-Rated Mail . . . . . 21888 (03-02-95)

**Handbooks and Publications Revisions**

Changes to Hbk F-1, *Post Office Accounting Procedures*, Chapter 4, Accountable Paper . . . . . 21888 (03-02-95)

Contract Security (*ASM Revision*) . . . . . 21887 (02-16-95)

Corrections to Special *Postal Bulletin* 21883A . . . . . 21884 (01-05-95)

General Classification of Accounts, (*Handbook F-8 Revision*) . . . . . 21890 (03-30-95)

Procurement Manual Changes (*Publication 41 Revision*) . . . . . 21886 (02-02-95)

Procurement Manual Changes (*Publication 41 Revision*) . . . . . 21889 (03-16-95)

Strapping Trays . . . . . 21888 (03-02-95)

Surcharge for Returned Checks (*Handbook F-1 Revision*) . . . . . 21886 (02-02-95)

Travel—Standard Mileage Rate Changes (*Handbooks F-10 and F-12 Revisions*) . . . . . 21888 (03-02-95)

USPS/GSA Credit Card Policies and Procedures (*Handbook AS-709 Revision*) . . . . . 21887 (02-16-95)

**International Mail Manual (IMM) Revisions**

Forwarding Dutiable Mail Within the U.S. (*IMM Revision*) . . . . . 21884 (01-05-95)

International Business Reply Service (*IMM Revision*) . . . . . 21885 (01-19-95)

International Express Mail Service—Vietnam (*IMM and Publication 273 Revision*) . . . . . 21884 (01-05-95)

International Mail Service Disruptions Update . . . . . 21889 (03-16-95)

International Money Order Service (*IMM Notice*) . . . . . 21887 (02-16-95)

International Money Orders—Benin (*IMM Revision*) . . . . . 21889 (03-16-95)

International Package Consignment Service (*IMM Revision*) . . . . . 21884 (01-05-95)

Registry Rates (*IMM Correction*) . . . . . 21884 (01-05-95)

WORLDPOST Priority Letter (*IMM Revision*) . . . . . 21889 (03-16-95)

**Labels, Notices, Posters, Signs, and Tags**

Check Acceptance Sign (*Sign 145 Revision*) . . . . . 21884 (01-05-95)

Dead Mail Procedures . . . . . 21885 (01-19-95)

Dead Mail Procedures (*Correction*) . . . . . 21886 (02-02-95)

Holiday Poster (*Washington's Birthday*) . . . . . 21885 (01-19-95)

Poster 266, *Second Notice Clerk Awareness* . . . . . 21885 (01-19-95)

Thrift Savings Plan Fact Sheet . . . . . 21886 (02-02-95)

Thrift Savings Plan Fact Sheet . . . . . 21888 (03-02-95)

**Management Instructions**

Annual Equipment Forecast . . . . . 21886 (02-02-95)

**DOMESTIC ORDERS**

Domestic Orders . . . . . 21884 (01-05-95)

Domestic Orders . . . . . 21886 (02-02-95)

Domestic Orders . . . . . 21889 (03-16-95)

Domestic Orders . . . . . 21890 (03-30-95)

**EMPLOYEE INVOLVEMENT/QUALITY OF WORKING LIFE (EI/QWL)**

Stamp Announcement 95-07 (*Flag Over Field, Juke Box, and Auto Tail Fin Stamps*) . . . . . 21888 (03-02-95)

Uniform Items—Promotional Purposes . . . . . 21886 (02-02-95)

**ENVIRONMENT**

Hazardous Waste Reduction Program (*Correction*) . . . . . 21884 (01-05-95)

**EQUAL EMPLOYMENT OPPORTUNITY**

Use of Fourth-Class Rates for Matter Weighing Less Than 1 Pound . . . . . 21888 (03-02-95)

**ETHICAL CONDUCT**

Ethical Restrictions on Outside Employment as a Tax Preparer (*All Postal Service Employees*) . . . . . 21889 (03-16-95)

**EXPRESS MAIL**

**Express Mail International Service (EMS)**

International Express Mail Service—Vietnam (*IMM and Publication 273 Revision*) . . . . . 21884 (01-05-95)

International Package Consignment Service (*IMM Revision*) . . . . . 21884 (01-05-95)

**Procedures**

Express Mail Service  
 Directory—Distribution of IRT Update  
 Diskettes ..... 21889 (03-16-95)  
 Rate Application and Computation  
 (DMM Revision) ..... 21888 (03-02-95)

**FINANCE** (See also Payroll.)

13-Period Year Calendar—1996–1997 .. 21890 (03-30-95)  
 1995 Advance Earned Income Credit  
 Payments ..... 21887 (02-16-95)  
 1995 Pay Dates, Organization Dues,  
 and Leave Year (Correction) ..... 21885 (01-19-95)  
 1995 Social Security and Medicare Tax  
 Withholding ..... 21886 (02-02-95)  
 1996 Postal Fiscal Year Calendar ..... 21890 (03-30-95)  
 Advance Payment of Annual Fees ..... 21884 (01-05-95)  
 Changes to Hbk F-1, Post Office  
 Accounting Procedures, Chapter 4,  
 Accountable Paper ..... 21888 (03-02-95)  
 Check Acceptance Sign (Sign 145  
 Revision) ..... 21884 (01-05-95)  
 Deadlines for Non-SFAS 1099 1995  
 Calendar Year Data ..... 21890 (03-30-95)  
 Federal Income Tax Withholding ..... 21887 (02-16-95)  
 Federal Tax Withholding Exemption ..... 21887 (02-16-95)  
 Form 8144, Stamp Discrepancy Report . 21889 (03-16-95)  
 Form W-5 Renewal (Reminder) ..... 21887 (02-16-95)  
 General Classification of Accounts,  
 (Handbook F-8 Revision) ..... 21890 (03-30-95)  
 International Reply Coupons ..... 21886 (02-02-95)  
 National Workhour Reporting System  
 Changes ..... 21884 (01-05-95)  
 Outstanding Travel Advances ..... 21887 (02-16-95)  
 Revenue Unit, Fiscal Year 1994 ..... 21888 (03-02-95)  
 Surcharge for Returned Checks  
 (Handbook F-1 Revision) ..... 21886 (02-02-95)  
 USPS/GSA Credit Card Policies and  
 Procedures (Handbook AS-709  
 Revision) ..... 21887 (02-16-95)  
 Vending Machine Report ..... 21884 (01-05-95)

**FIRST-CLASS MAIL**

Consolidation of Labeling Instructions  
 (DMM Revision) ..... 21888 (03-02-95)  
 Rate Application and Computation  
 (DMM Revision) ..... 21888 (03-02-95)  
 Revisions to Weight and Preparation  
 Standards for Barcoded Letter Mail  
 (DMM Notice) ..... 21884 (01-05-95)

**FOREIGN ORDER**

Foreign Order Number 353 (All  
 Personnel Processing Mail for  
 Dispatch Abroad) ..... 21885 (01-19-95)  
 Foreign Order Number 354 (All  
 Personnel Processing Mail for  
 Dispatch Abroad) ..... 21887 (02-16-95)  
 Foreign Order Number 355 (All  
 Personnel Processing Mail for  
 Dispatch Abroad) ..... 21889 (03-16-95)

Foreign Order Number 356 (All  
 Personnel Processing Mail for  
 Dispatch Abroad) ..... 21890 (03-30-95)

**FORMS**

Application for Special Bulk Third-Class  
 Rates at Additional Mailing Office  
 (DMM Revision) ..... 21886 (02-02-95)  
 Distribution of the New Spanish Version  
 of the Mover's Guide ..... 21885 (01-19-95)  
 Form 8144, Stamp Discrepancy Report . 21889 (03-16-95)  
 Form W-5 Renewal (Reminder) ..... 21887 (02-16-95)  
 Forwarding Dutiable Mail Within the U.S.  
 (IMM Revision) ..... 21884 (01-05-95)  
 International Money Order Service  
 (IMM Notice) ..... 21887 (02-16-95)  
 Marilyn Monroe Commemorative Stamp  
 Issuance Plans ..... 21890 (03-30-95)  
 Revised Form 7381, Requisition for  
 Supplies, Services, or Equipment .. 21885 (01-19-95)  
 Stock for Promotions or  
 Presentations ..... 21886 (02-02-95)

**FOURTH-CLASS MAIL**

Advance Payment of Annual Fees ..... 21884 (01-05-95)  
 Commingling Zone-Rated Fourth-Class  
 Mailpieces (DMM Revision) ..... 21886 (02-02-95)  
 Consolidation of Labeling Instructions  
 (DMM Revision) ..... 21888 (03-02-95)  
 Merchandise Samples in Bound Printed  
 Matter (DMM Revision) ..... 21886 (02-02-95)  
 Rate Application and Computation  
 (DMM Revision) ..... 21888 (03-02-95)  
 Use of Fourth-Class Rates for Matter  
 Weighing Less Than 1 Pound ..... 21888 (03-02-95)

**FREEDOM OF INFORMATION**

Freedom of Information Act Report for  
 Calendar Year 1994 ..... 21887 (02-16-95)

**GOVERNMENT AGENCIES** (See also Treasury  
 Department Checks, Selective Service.)

1995 Advance Earned Income Credit  
 Payments ..... 21887 (02-16-95)  
 1995 Immigration Visa Lottery ..... 21886 (02-02-95)  
 Delivery of GSA Nonmailable Items ..... 21884 (01-05-95)  
 Federal Income Tax Withholding ..... 21887 (02-16-95)  
 Federal Tax Withholding Exemption ..... 21887 (02-16-95)

**HAZARDOUS MATERIALS**

Hazardous Waste Reduction Program  
 (Correction) ..... 21884 (01-05-95)

**HOLIDAY**

Holiday Poster (Washington's Birthday) . 21885 (01-19-95)

**INTEGRATED RETAIL TERMINALS**

Changes to Hbk F-1, Post Office Accounting  
 Procedures, Chapter 4, Accountable  
 Paper ..... 21888 (03-02-95)  
 Express Mail Service Directory—Distribution  
 of IRT Update Diskettes ..... 21889 (03-16-95)  
 Setting Clocks for Daylight Saving Time (All  
 IRT, WRU, CTT Offices) ..... 21889 (03-16-95)

**INTERNATIONAL MAIL** (See also Express Mail.)**Country Changes**

International Business Reply Service ( <i>IMM Revision</i> )	21885 (01-19-95)
International Express Mail Service— Vietnam ( <i>IMM and Publication 273 Revision</i> )	21884 (01-05-95)
International Mail Service Disruptions Update	21886 (02-02-95)
International Mail Service Disruptions Update	21889 (03-16-95)
International Money Orders—Benin ( <i>IMM Revision</i> )	21889 (03-16-95)

**Procedures**

International Reply Coupons	21886 (02-02-95)
WORLDPOST Priority Letter ( <i>IMM Revision</i> )	21889 (03-16-95)

**LABOR RELATIONS**

Contract Security ( <i>ASM Revision</i> )	21887 (02-16-95)
Pay Changes—Bargaining Unit COLA Roll in	21887 (02-16-95)
Pay Changes—Nonbargaining Unit COLA Roll-in	21887 (02-16-95)
Strapping Trays	21888 (03-02-95)
Uniform Items—Promotional Purposes	21886 (02-02-95)

**LEGAL**

Ethical Restrictions on Outside Employment as a Tax Preparer ( <i>All Postal Service Employees</i> )	21889 (03-16-95)
---	------------------

**MAIL ALERT**

Mail Alert	21884 (01-05-95)
Mail Alert	21885 (01-19-95)
Mail Alert	21886 (02-02-95)
Mail Alert	21887 (02-16-95)
Mail Alert	21888 (03-02-95)
Mail Alert	21889 (03-16-95)
Mail Alert	21890 (03-30-95)

**MAIL PROCESSING**

Dead Mail Procedures	21885 (01-19-95)
Dead Mail Procedures ( <i>Correction</i> )	21886 (02-02-95)
Documentation Requirements for Second Class Presort Levels B, C, H, I, and K	21887 (02-16-95)
Procedure to Update FEDSTRIP Address Information	21887 (02-16-95)
Treasury Department Checks	21890 (03-30-95)
Use of Trays for Second- and Third- Class Letter-Size Carrier Route Presort Mailings ( <i>DMM Revision</i> )	21888 (03-02-95)
Walk-Sequence Mail ( <i>DMM Revision</i> )	21888 (03-02-95)

**MAILABILITY**

Pieces Without Delivery Point Barcodes in Barcoded Rate Mailings ( <i>DMM Revision</i> )	21888 (03-02-95)
--	------------------

**MAILBAGS/POUCHES**

Lock Container Pouch Storage	21889 (03-16-95)
------------------------------	------------------

**MILITARY MAIL**

APO/FPO Changes	21885 (01-19-95)
APO/FPO Changes	21886 (02-02-95)
APO/FPO Changes	21888 (03-02-95)
APO/FPO Changes	21890 (03-30-95)
Conditions Applied to Mail Addressed to Military Post Offices Overseas	21884 (01-05-95)
Conditions Applied to Mail Addressed to Military Post Offices Overseas	21887 (02-16-95)
Conditions Applied to Mail Addressed to Military Post Offices Overseas	21889 (03-16-95)
Consolidation of Labeling Instructions ( <i>DMM Revision</i> )	21888 (03-02-95)
Forwarding Mail Based on Official Orders ( <i>DMM Revision</i> )	21886 (02-02-95)

**MONEY ORDERS**

International Money Order Service ( <i>IMM Notice</i> )	21887 (02-16-95)
International Money Orders—Benin ( <i>IMM Revision</i> )	21889 (03-16-95)
Payment for Money Orders ( <i>DMM Revision</i> )	21886 (02-02-95)
Replacement Money Orders ( <i>DMM Revision</i> )	21888 (03-02-95)

**PALLETS**

Second-Class Copalletization Documentation ( <i>DMM Revision</i> )	21889 (03-16-95)
---	------------------

**PARCELS**

Advance Payment of Annual Fees	21884 (01-05-95)
Carrier Release Endorsement ( <i>DMM Revision</i> )	21886 (02-02-95)
Consolidation of Labeling Instructions ( <i>DMM Revision</i> )	21888 (03-02-95)
International Package Consignment Service ( <i>IMM Revision</i> )	21884 (01-05-95)

**PAYROLL**

1995 Advance Earned Income Credit Payments	21887 (02-16-95)
1995 Pay Dates, Organization Dues, and Leave Year ( <i>Correction</i> )	21885 (01-19-95)
Federal Income Tax Withholding	21887 (02-16-95)
Federal Tax Withholding Exemption	21887 (02-16-95)
Form W-5 Renewal ( <i>Reminder</i> )	21887 (02-16-95)
Outstanding Travel Advances	21887 (02-16-95)

**PERSONNEL****Benefits**

1995 Pay Dates, Organization Dues, and Leave Year ( <i>Correction</i> )	21885 (01-19-95)
Thrift Savings Plan Fact Sheet	21886 (02-02-95)
Thrift Savings Plan Fact Sheet	21888 (03-02-95)
Thrift Savings Plan—TSP BK05, TSP-15	21890 (03-30-95)
Uniform Allowance for Security Force Personnel	21885 (01-19-95)
Uniform Allowance for Security Force Personnel ( <i>Revision</i> )	21886 (02-02-95)

**Compensation**

1995 Advance Earned Income Credit  
 Payments ..... 21887 (02-16-95)

1995 Pay Dates, Organization Dues,  
 and Leave Year (*Correction*) ..... 21885 (01-19-95)

1995 Social Security and Medicare  
 Tax Withholding ..... 21886 (02-02-95)

Federal Income Tax Withholding ..... 21887 (02-16-95)

Federal Tax Withholding Exemption ..... 21887 (02-16-95)

Pay Changes—Bargaining Unit COLA  
 Roll-in ..... 21887 (02-16-95)

Pay Changes—Nonbargaining Unit  
 COLA Roll-in ..... 21887 (02-16-95)

Travel—Standard Mileage Rate  
 Changes (*Handbooks F-10 and  
 F-12 Revisions*) ..... 21888 (03-02-95)

**General**

1995 Advance Earned Income Credit  
 Payments ..... 21887 (02-16-95)

Contract Security (*ASM Revision*) ..... 21887 (02-16-95)

Ethical Restrictions on Outside  
 Employment as a Tax Preparer  
 (*All Postal Service Employees*) .... 21889 (03-16-95)

Federal Income Tax Withholding ..... 21887 (02-16-95)

Federal Tax Withholding Exemption ..... 21887 (02-16-95)

Form W-5 Renewal (*Reminder*) ..... 21887 (02-16-95)

Outstanding Travel Advances ..... 21887 (02-16-95)

Uniform Allowance for Security Force  
 Personnel ..... 21885 (01-19-95)

Uniform Allowance for Security Force  
 Personnel (*Revision*) ..... 21886 (02-02-95)

Uniform Items—Promotional Purposes .. 21886 (02-02-95)

**Procedures**

Thrift Savings Plan—TSP BK05, TSP-15 21890 (03-30-95)

**Training**

National Workhour Reporting System  
 Changes ..... 21884 (01-05-95)

**PHILATELY**

**Cachets**

Pictorial Cancellations Announcement  
 Number 1 ..... 21884 (01-05-95)

Pictorial Cancellations Announcement  
 Number 2 ..... 21885 (01-19-95)

Pictorial Cancellations Announcement  
 Number 3 ..... 21886 (02-02-95)

Pictorial Cancellations Announcement  
 Number 4 ..... 21887 (02-16-95)

Pictorial Cancellations Announcement  
 Number 5 ..... 21888 (03-02-95)

Pictorial Cancellations Announcement  
 Number 6 ..... 21889 (03-16-95)

Pictorial Cancellations Announcement  
 Number 7 ..... 21890 (03-30-95)

Special Cancellations ..... 21885 (01-19-95)

Special Cancellations ..... 21887 (02-16-95)

**Current Products**

1995 Envelope Ordering Schedule ..... 21889 (03-16-95)

**General**

Availability of Additional "G" Series  
 Stamps and Stationery Items ..... 21885 (01-19-95)

Philatelic Publication Update ..... 21887 (02-16-95)

Stamped Envelopes (*DMM Revision*) ... 21887 (02-16-95)

Stock for Promotions or  
 Presentations ..... 21886 (02-02-95)

**New Issues**

\$5.76 Flag Over Field ATM Stamp  
 Sheetlet ..... 21887 (02-16-95)

\$6.40 Flag Over Porch Stamp Booklet .. 21889 (03-16-95)

\$6.40 Flag Over Porch Self-Adhesive Stamp  
 Booklet ..... 21889 (03-16-95)

05-Cent Circus Wagon Coils ..... 21887 (02-16-95)

05-Cent Nondenominated Third-Class  
 Nonprofit Rate Butte Coils ..... 21887 (02-16-95)

10-Cent Nondenominated Third-Class  
 Bulk Rate Automobiles Coils ..... 21887 (02-16-95)

10-Cent Nondenominated Third-Class  
 Bulk Rate Graphic Eagle  
 Envelope ..... 21887 (02-16-95)

15-Cent Nondenominated First-Class  
 Presort Postcard Rate  
 Auto Tail Fin Coils ..... 21887 (02-16-95)

1995 Definitive Stamps and Stationery  
 Issues Announced ..... 21886 (02-02-95)

25-Cent Nondenominated First-Class  
 Presort Juke Box Coils ..... 21887 (02-16-95)

32-Cent Bessie Coleman  
 Commemorative Stamp ..... 21889 (03-16-95)

32-Cent Flag Over Porch Definitive  
 Stamp ..... 21889 (03-16-95)

32-Cent Flag Over Porch Stamp  
 Coils ..... 21889 (03-16-95)

32-Cent Florida Statehood  
 Commemorative Stamp ..... 21887 (02-16-95)

32-Cent Kids Care! Commemorative  
 Stamp ..... 21889 (03-16-95)

32-Cent Love (Cherub) Special  
 Stamp ..... 21890 (03-30-95)

32-Cent Richard M. Nixon Stamp ..... 21890 (03-30-95)

40-Cent Red Barn Reply Postal Card ... 21887 (02-16-95)

55-Cent Love (Cherub) Special  
 Stamp ..... 21890 (03-30-95)

Marilyn Monroe Commemorative  
 Stamp Issuance Plans ..... 21889 (03-16-95)

Marilyn Monroe Commemorative  
 Stamp Issuance Plans ..... 21890 (03-30-95)

Nondenominated Love (Cherub)  
 Special Stamp ..... 21884 (01-05-95)

Nondenominated Self-Adhesive Love  
 (Cherub) Booklet ..... 21884 (01-05-95)

Stamp Announcement 95-03 (*Liberty  
 Bell Stamped Envelope and Red  
 Barn Postal Card*) ..... 21884 (01-05-95)

Stamp Announcement 95-04 (*Love  
 Stamp*) ..... 21885 (01-19-95)

Stamp Announcement 95-05 (*Florida  
 Statehood Commemorative  
 Stamp*) ..... 21886 (02-02-95)

Stamp Announcement 95-06 (*Butte  
 and Automobile Stamps and  
 Graphic Eagle and Sheep  
 Envelopes*) ..... 21888 (03-02-95)

Stamp Announcement 95-07 (*Flag  
 Over Field, Juke Box, and Auto Tail  
 Fin Stamps*) ..... 21888 (03-02-95)



Stamp Announcement 95-08 (*Circus Wagon Stamp Coil*) ..... 21889 (03-16-95)  
 Stamp Announcement 95-09 (*Kids Care! Commemorative Stamps*) ... 21890 (03-30-95)  
 Stamp Announcement 95-10 (*Richard Nixon Commemorative Stamp*) .... 21890 (03-30-95)  
 Stamp Announcement 95-11 (*Bessie Coleman Commemorative Stamp*) ..... 21890 (03-30-95)  
 Stamp Vending Packets ..... 21887 (02-16-95)

**New Products**

\$6.40 Love (Cherub) Special Stamp Booklet ..... 21890 (03-30-95)  
 05-Cent Nondenominated Nonprofit Rate Sheep Envelopes ..... 21887 (02-16-95)  
 32-Cent Liberty Bell Security Stamped Envelope ..... 21890 (03-30-95)  
 32-Cent Love Spiral Heart Envelope .... 21890 (03-30-95)  
 32-Cent Penalty Mail Envelope ..... 21889 (03-16-95)  
 55-Cent Love (Cherub) Self-Adhesive Stamp Convertible Booklet ..... 21890 (03-30-95)  
 Availability of Additional "G" Series Stationery Items ..... 21890 (03-30-95)  
 Change in the First Day of Sale City of \$6.40 Flag Over Porch Self Adhesive Stamp Booklet Only .... 21890 (03-30-95)  
 Marilyn Monroe Commemorative Stamp Issuance Plans ..... 21889 (03-16-95)  
 Marilyn Monroe Commemorative Stamp Issuance Plans ..... 21890 (03-30-95)  
 Selling Price for 5-Cent Nonprofit Printed Stamped Envelopes (*Correction*) ... 21888 (03-02-95)  
 Stamp Announcement 95-03 (*Liberty Bell Stamped Envelope and Red Barn Postal Card*) ..... 21884 (01-05-95)  
 Stamp Announcement 95-06 (*Butte and Automobile Stamps and Graphic Eagle and Sheep Envelopes*) ..... 21888 (03-02-95)

**Removed From Sale**

Stamps Removed From Regular Sale (*Correction*) ..... 21889 (03-16-95)  
 Stamps Withdrawn From Regular Sale .. 21888 (03-02-95)  
 Stamps Withdrawn From Sale at Philatelic Centers, the Philatelic Fulfillment Service Center, and Regular Sale ..... 21889 (03-16-95)

**Stamp Announcements**

1995 Definitive Stamps and Stationery Issues Announced ..... 21886 (02-02-95)  
 Stamp Announcement 95-03 (*Liberty Bell Stamped Envelope and Red Barn Postal Card*) ..... 21884 (01-05-95)  
 Stamp Announcement 95-04 (*Love Stamp*) ..... 21885 (01-19-95)  
 Stamp Announcement 95-05 (*Florida Statehood Commemorative Stamp*) 21886 (02-02-95)  
 Stamp Announcement 95-06 (*Butte and Automobile Stamps and Graphic Eagle and Sheep Envelopes*) ..... 21888 (03-02-95)  
 Stamp Announcement 95-07 (*Flag Over Field, Juke Box, and Auto Tail Fin Stamps*) ..... 21888 (03-02-95)

Stamp Announcement 95-08 (*Circus Wagon Stamp Coil*) ..... 21889 (03-16-95)  
 Stamp Announcement 95-09 (*Kids Care! Commemorative Stamps*) ..... 21890 (03-30-95)  
 Stamp Announcement 95-10 (*Richard Nixon Commemorative Stamp*) ..... 21890 (03-30-95)  
 Stamp Announcement 95-11 (*Bessie Coleman Commemorative Stamp*) .. 21890 (03-30-95)

**POST OFFICE CHANGES**

Post Office Changes Number 1 ..... 21884 (01-05-95)  
 Post Office Changes Number 2 ..... 21885 (01-19-95)  
 Post Office Changes Number 3 ..... 21886 (02-02-95)  
 Post Office Changes Number 4 ..... 21887 (02-16-95)  
 Post Office Changes Number 5 ..... 21888 (03-02-95)  
 Post Office Changes Number 6 ..... 21889 (03-16-95)  
 Post Office Changes Number 7 ..... 21890 (03-30-95)

**POST OFFICES**

1995 National Five-Digit ZIP Code and Post Office Directory ..... 21889 (03-16-95)

**POSTAGE METERS**

New Postage Meter Approved ..... 21889 (03-16-95)  
 Ordering Hand Presses for Sealing Postage Meters and Mailbags ..... 21888 (03-02-95)  
 Phase Out of Pitney Bowes Model 2200 Series Postage Meters ..... 21889 (03-16-95)

**PRESORT**

Consolidation of Labeling Instructions (*DMM Revision*) ..... 21888 (03-02-95)  
 Optional Endorsement Lines (*DMM Revision*) ..... 21888 (03-02-95)  
 Pieces Without Delivery Point Barcodes in Barcoded Rate Mailings (*DMM Revision*) ..... 21888 (03-02-95)  
 Presort Software Certification ..... 21889 (03-16-95)  
 Residual Carrier Route Third-Class Mail (*DMM Revision*) ..... 21884 (01-05-95)  
 Use of Trays for Second- and Third-Class Letter-Size Carrier Route Presort Mailings (*DMM Revision*) ..... 21888 (03-02-95)

**PRIORITY MAIL**

Consolidation of Labeling Instructions (*DMM Revision*) ..... 21888 (03-02-95)  
 Rate Application and Computation (*DMM Revision*) ..... 21888 (03-02-95)

**PROCUREMENT AND SUPPLY**

40-Cent Red Barn Reply Postal Card ... 21887 (02-16-95)  
 Annual Equipment Forecast ..... 21886 (02-02-95)  
 Delivery of GSA Nonmailable Items .... 21884 (01-05-95)  
 Interest Rate—Contract Claims ..... 21884 (01-05-95)  
 Ordering Hand Presses for Sealing Postage Meters and Mailbags ..... 21888 (03-02-95)  
 Ordering Postage Validation Imprinter Labels ..... 21885 (01-19-95)  
 Ordering Procedures for Postmarking Ring Dies and Die Hubs ..... 21887 (02-16-95)  
 Ordering Procedures for Rubber Stamps and Steel Hand Canceling Stamps . 21888 (03-02-95)

Procedures for Accessing Material  
 Logistics Bulletins on the Topeka  
 Electronic Bulletin Board  
 System ..... 21890 (03-30-95)

Procurement Manual Changes  
 (Publication 41 Revision) ..... 21886 (02-02-95)

Procurement Manual Changes  
 (Publication 41 Revision) ..... 21889 (03-16-95)

Revised Form 7381, *Requisition for  
 Supplies, Services, or  
 Equipment* ..... 21885 (01-19-95)

Stock for Promotions or  
 Presentations ..... 21886 (02-02-95)

**RATES**

Advance Payment of Annual Fees ..... 21884 (01-05-95)

New Postal Rates and Fees Effective  
 January 1, 1995 ..... 21883A (01-01-95)

Ordering Postage Validation Imprinter  
 Labels ..... 21885 (01-19-95)

Rate Application and Computation  
 (DMM Revision) ..... 21888 (03-02-95)

Use of Fourth-Class Rates for Matter  
 Weighing Less Than 1 Pound ..... 21888 (03-02-95)

Zone-Rated Mail ..... 21888 (03-02-95)

**RECORDS**

New Authorized Independent Audit Bureaus  
 for Second-Class Publishers ..... 21890 (03-30-95)

**REGISTERED MAIL**

Verified Delivery Receipt  
 (DMM Revision) ..... 21887 (02-16-95)

**SACK AND TRAY LABELS**

Consolidation of Labeling Instructions  
 (DMM Revision) ..... 21888 (03-02-95)

Improved Tray Label Holders ..... 21884 (01-05-95)

Use of Trays for Second- and Third-Class  
 Letter-Size Carrier Route Presort  
 Mailings (DMM Revision) ..... 21888 (03-02-95)

**SECOND-CLASS MAIL**

Contents of Second-Class Mail  
 (DMM Notice) ..... 21889 (03-16-95)

Documentation Requirements for  
 Second Class Presort Levels B, C,  
 H, I, and K ..... 21887 (02-16-95)

New Authorized Independent Audit  
 Bureaus for Second-Class  
 Publishers ..... 21890 (03-30-95)

Revisions to Weight and Preparation  
 Standards for Barcoded Letter Mail  
 (DMM Notice) ..... 21884 (01-05-95)

Second-Class Copalletization  
 Documentation (DMM Revision) ... 21889 (03-16-95)

Use of Trays for Second- and Third-  
 Class Letter-Size Carrier Route  
 Presort Mailings (DMM Revision) .. 21888 (03-02-95)

**SECURITY**

Combination Changes on Security  
 Equipment ..... 21886 (02-02-95)

Contract Security (ASM Revision) ..... 21887 (02-16-95)

Uniform Allowance for Security Force  
 Personnel ..... 21885 (01-19-95)

Uniform Allowance for Security Force  
 Personnel (Revision) ..... 21886 (02-02-95)

**SIZE STANDARDS**

International Package Consignment  
 Service (IMM Revision) ..... 21884 (01-05-95)

Revisions to Weight and Preparation  
 Standards for Barcoded Letter Mail  
 (DMM Notice) ..... 21884 (01-05-95)

Revisions to Weight and Preparation  
 Standards for Barcoded Letter Mail  
 (DMM Revision) ..... 21886 (02-02-95)

Walk-Sequence Mail (DMM Revision) .. 21888 (03-02-95)

**STAMPS/STAMPED PAPER**

\$5.76 Flag Over Field ATM Stamp  
 Sheetlet ..... 21887 (02-16-95)

\$6.40 Flag Over Porch Self-Adhesive  
 Stamp Booklet ..... 21889 (03-16-95)

\$6.40 Flag Over Porch Stamp Booklet .. 21889 (03-16-95)

\$6.40 Love (Cherub) Special Stamp  
 Booklet ..... 21890 (03-30-95)

05-Cent Circus Wagon Coils ..... 21887 (02-16-95)

05-Cent Nondenominated Nonprofit Rate  
 Sheep Envelopes ..... 21887 (02-16-95)

05-Cent Nondenominated Third-Class  
 Nonprofit Rate Butte Coils ..... 21887 (02-16-95)

10-Cent Nondenominated Third-Class  
 Bulk Rate Automobiles Coils ..... 21887 (02-16-95)

10-Cent Nondenominated Third-Class  
 Bulk Rate Graphic Eagle  
 Envelope ..... 21887 (02-16-95)

15-Cent Nondenominated First-Class  
 Presort Postcard Rate Auto  
 Tail Fin Coils ..... 21887 (02-16-95)

1995 Definitive Stamps and Stationery Issues  
 Announced ..... 21886 (02-02-95)

1995 Envelope Ordering Schedule ..... 21889 (03-16-95)

1995 Requisition Schedule: Postage  
 Stamps and Postal Cards ..... 21889 (03-16-95)

25-Cent Nondenominated First-Class  
 Presort Juke Box Coils ..... 21887 (02-16-95)

32-Cent Bessie Coleman  
 Commemorative Stamp ..... 21889 (03-16-95)

32-Cent Flag Over Porch Stamp  
 Coils ..... 21889 (03-16-95)

32-Cent Flag Over Porch Definitive  
 Stamp ..... 21889 (03-16-95)

32-Cent Florida Statehood  
 Commemorative Stamp ..... 21887 (02-16-95)

32-Cent Kids Care! Commemorative  
 Stamp ..... 21889 (03-16-95)

32-Cent Liberty Bell Security  
 Stamped Envelope ..... 21890 (03-30-95)

32-Cent Love (Cherub) Special  
 Stamp ..... 21890 (03-30-95)

32-Cent Love Spiral Heart Envelope .... 21890 (03-30-95)

32-Cent Penalty Mail Envelope ..... 21889 (03-16-95)

32-Cent Richard M. Nixon Stamp ..... 21890 (03-30-95)

40-Cent Red Barn Reply Postal Card ... 21887 (02-16-95)

55-Cent Love (Cherub) Special  
 Stamp ..... 21890 (03-30-95)

55-Cent Love (Cherub) Self-Adhesive Stamp Convertible Booklet . . . . . 21890 (03-30-95)

Availability of Additional "G" Series Stamps and Stationery Items . . . . . 21885 (01-19-95)

Availability of Additional "G" Series Stationery Items . . . . . 21890 (03-30-95)

Change in the First Day of Sale City of \$6.40 Flag Over Porch Self Adhesive Stamp Booklet Only . . . . . 21890 (03-30-95)

Changes to Hbk F-1, *Post Office Accounting Procedures*, Chapter 4, Accountable Paper . . . . . 21888 (03-02-95)

Marilyn Monroe Commemorative Stamp Issuance Plans . . . . . 21889 (03-16-95)

Marilyn Monroe Commemorative Stamp Issuance Plans . . . . . 21890 (03-30-95)

Nondenominated Love (Cherub) Special Stamp . . . . . 21884 (01-05-95)

Nondenominated Self-Adhesive Love (Cherub) Booklet . . . . . 21884 (01-05-95)

Selling Price for 5-Cent Nonprofit Printed Stamped Envelopes (*Correction*) . . . . . 21888 (03-02-95)

Stamp Announcement 95-03 (*Liberty Bell Stamped Envelope and Red Barn Postal Card*) . . . . . 21884 (01-05-95)

Stamp Announcement 95-04 (*Love Stamp*) . . . . . 21885 (01-19-95)

Stamp Announcement 95-05 (*Florida Statehood Commemorative Stamp*) . . . . . 21886 (02-02-95)

Stamp Announcement 95-06 (*Butte and Automobile Stamps and Graphic Eagle and Sheep Envelopes*) . . . . . 21888 (03-02-95)

Stamp Announcement 95-07 (*Flag Over Field, Juke Box, and Auto Tail Fin Stamps*) . . . . . 21888 (03-02-95)

Stamp Announcement 95-08 (*Circus Wagon Stamp Coil*) . . . . . 21889 (03-16-95)

Stamp Announcement 95-09 (*Kids Care! Commemorative Stamps*) . . . . . 21890 (03-30-95)

Stamp Announcement 95-11 (*Bessie Coleman Commemorative Stamp*) . . . . . 21890 (03-30-95)

Stamp Vending Packets . . . . . 21887 (02-16-95)

Stamped Envelopes (*DMM Revision*) . . . . . 21887 (02-16-95)

Stamps Removed From Regular Sale (*Correction*) . . . . . 21889 (03-16-95)

Stamps Withdrawn From Regular Sale . . . . . 21888 (03-02-95)

Stamps Withdrawn From Sale at Philatelic Centers, the Philatelic Fulfillment Service Center, and Regular Sale . . . . . 21889 (03-16-95)

Stock for Promotions or Presentations . . . . . 21886 (02-02-95)

**New Issues**

Stamp Announcement 95-10 (*Richard Nixon Commemorative Stamp*) . . . . . 21890 (03-30-95)

**THIRD-CLASS MAIL**

Application for Special Bulk Third-Class Rates at Additional Mailing Office (*DMM Revision*) . . . . . 21886 (02-02-95)

Rate Application and Computation (*DMM Revision*) . . . . . 21888 (03-02-95)

Residual Carrier Route Third-Class Mail (*DMM Revision*) . . . . . 21884 (01-05-95)

Revisions to Weight and Preparation Standards for Barcoded Letter Mail (*DMM Notice*) . . . . . 21884 (01-05-95)

Revisions to Weight and Preparation Standards for Barcoded Letter Mail (*DMM Revision*) . . . . . 21886 (02-02-95)

Use of Trays for Second- and Third-Class Letter-Size Carrier Route Presort Mailings (*DMM Revision*) . . . . . 21888 (03-02-95)

**TRAINING**

National Workhour Reporting System Changes . . . . . 21884 (01-05-95)

**TRAVEL/RELOCATION**

Distribution of the New Spanish Version of the *Mover's Guide* . . . . . 21885 (01-19-95)

Outstanding Travel Advances . . . . . 21887 (02-16-95)

Travel—Standard Mileage Rate Changes (*Handbooks F-10 and F-12 Revisions*) . . . . . 21888 (03-02-95)

**UNDELIVERABLE MAIL**

Use of Fourth-Class Rates for Matter Weighing Less Than 1 Pound . . . . . 21888 (03-02-95)

**UNIFORM PROGRAM**

Corporate Uniform Emblem—Garment Availability (*Uniform Program*) . . . . . 21888 (03-02-95)

Uniform Craft Tab—Letter Carrier and Motor Vehicle Uniforms (*Uniform Program*) . . . . . 21888 (03-02-95)

Uniform Items—Promotional Purposes . . . . . 21886 (02-02-95)

Uniform Sun Helmet (*Uniform Program*) . . . . . 21888 (03-02-95)

**VENDING MACHINES**

Stamp Vending Packets . . . . . 21887 (02-16-95)

Vending Machine Report . . . . . 21884 (01-05-95)

**WITHHOLDING OF MAIL ORDERS**

Withholding of Mail Orders . . . . . 21884 (01-05-95)

Withholding of Mail Orders . . . . . 21885 (01-19-95)

Withholding of Mail Orders . . . . . 21886 (02-02-95)

Withholding of Mail Orders . . . . . 21887 (02-16-95)

Withholding of Mail Orders . . . . . 21888 (03-02-95)

Withholding of Mail Orders . . . . . 21889 (03-16-95)

Withholding of Mail Orders . . . . . 21890 (03-30-95)

**ZIP CODES**

1995 *National Five-Digit ZIP Code and Post Office Directory* . . . . . 21889 (03-16-95)

1995 Publication 66/66-A, *ZIP+4 State Directory* . . . . . 21889 (03-16-95)

APO/FPO Changes . . . . . 21888 (03-02-95)

APO/FPO Changes . . . . . 21890 (03-30-95)

Conditions Applied to Mail Addressed to Military Post Offices Overseas . . . . . 21889 (03-16-95)

**ZONES**

Zone-Rated Mail . . . . . 21888 (03-02-95)

**Postal Service Orders for Postal Bulletin**

**Change of Address** (Fill out new address and include mailing label.)

Attention Line

Postal Facility Name

Delivery Address

City State ZIP Code Country

Person to Contact  
( )

Daytime Telephone

**Change Quantity of Subscription** (Include mailing label.)

Current Quantity \_\_\_\_\_ New Quantity \_\_\_\_\_

**Distribution:** The GPO distributes the *Postal Bulletin* for the Postal Service to all postal facilities except classified stations and branches, contract postal units, and detached mail units, which receive copies from their administrative post offices.

**Missing Issues:** If facilities that receive the Bulletin from GPO do not receive their order, they should call the Somerville, NJ, Material Distribution Center at 908-707-4200.

All other facilities should contact their administrative post offices.

**Address and Quantity Changes:** To change the quantity or the address, facilities that receive Bulletins from GPO must complete this form and send it with mailing label to:

CORPORATE PUBLISHING & INFORMATION MANAGEMENT  
US POSTAL SERVICE  
475 L'ENFANT PLZ SW RM 2800  
WASHINGTON DC 20260-1540

All other facilities should contact their administrative post offices.

**Single Copies (back to 1 year):** To order former issues, send Form 7380, *MDC Supply Requisition*, to:

MATERIAL DISTRIBUTION CENTER  
US POSTAL SERVICE  
152 US HWY 206 S  
SOMERVILLE NJ 08877-9998



**Public Orders for Postal Bulletin**

Attention Line

Company Name

Delivery Address

City State ZIP Code Country  
( )

Daytime Telephone

**Subscription Orders:** 202-512-1800

**Subscription Problems:** 202-512-2303 Fax: 202-512-1356

**Single Copies (back to 16 issues):** Domestic - \$3.00; International - \$3.75.

**Subscription:** Domestic - \$73.00 per year; International - \$91.25 per year.

Send \_\_\_\_\_ additional copies of Bulletin # \_\_\_\_\_  
Total Amount \$ \_\_\_\_\_

Enter Annual Subscription. Number of subscriptions \_\_\_\_\_  
Total Amount \$ \_\_\_\_\_

GPO deposit account [ ] [ ] [ ] [ ] [ ] [ ] [ ] [ ] - [ ]

Make check/money order payable to:

Superintendent of Documents

**VISA**

**MasterCard**

Credit Card Number

Expiration Date

Signature

**Mail Payment To:**

(Complete form and send entire page to this address.)

SUPERINTENDENT OF DOCUMENTS  
US GOVERNMENT PRINTING OFFICE  
710 N CAPITOL ST NW  
WASHINGTON DC 20402-9325