

Postal Bulletin

Published Since March 4, 1880

February 6, 2025

PB 22669



New Postal Money Orders: Stronger Security, New Design

See page 3

Contents

COVER STORY

New Domestic Postal Money Order to be Released 3

POLICIES, PROCEDURES, AND FORMS UPDATES

Manuals

DMM Revision: Migration from Electronic Verification System to USPS Ship 4
 IMM Revision: Direct Sacks of Printed Matter to One Addressee (M-bags) 6
 IMM Revision: Individual Country Listing for the Republic of Turkiye 7
 IMM Revision: Treatment of Inbound Mail 8

Forms

Update of Postal Service Forms 8125 and 8125-C 8

ORGANIZATION INFORMATION

Address Management

Post Office Changes 9

Domestic Mail

Labeling List Changes 10

Environmental Management

Reminder for Universal Waste Lamps Management and Disposal 37

Information Security

Keep an Eye Out for Phishing Emails 38

Human Resources

February is American Heart Month 39

Stamp Services

Stamp Announcement 25-9: Freshwater Fishing Lures Stamps 40
 Stamp Announcement 25-10: Vibrant Leaves Stamps 41
 Pictorial Postmarks Announcement 43

How to Order the First-Day-of-Issue Digital Color or Traditional Postmarks 44

PULL-OUT INFORMATION

Fraud

Missing, Lost, or Stolen U.S. Money Order Forms 15
 Missing, Lost, or Stolen Canadian Money Order Forms 23
 Verifying U.S. Postal Service Money Orders 25
 Counterfeit Canadian Money Order Forms 25
 Toll-Free Number Available to Verify Canadian Money Orders 25

Other Information

Overseas Military/Diplomatic Mail 27
 Freely Associated States Restrictions 34

POSTAL BULLETIN 2024 ANNUAL INDEX

2024 Annual Index PB 22667 (1-9-25)

Find the latest in mail and delivery information and services offered by U.S. Postal® in the *Postal Bulletin* at about.usps.com/postal-bulletin

Mail Moment®

The U.S. Postal Service Is Everywhere
 So You Can Be Anywhere®

Cover Story

New Domestic Postal Money Order to be Released

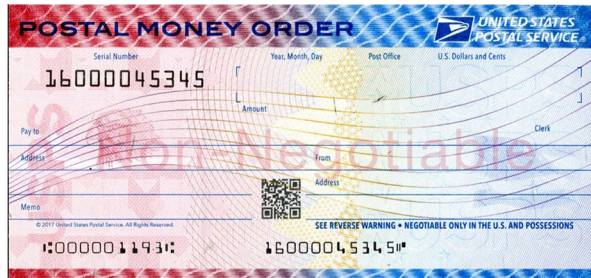

The United States Postal Service® will soon introduce a redesigned domestic postal money order with enhanced security features.

In early calendar year 2025, the new money orders will be phased into public circulation, and eventually will be available for sale to the public at all Post Office® locations, which can be found at tools.usps.com/locations/home.htm. All existing rules and limitations will remain in effect, including the maximum limit of \$1,000.

The Postal Service™ worked with the U.S. Postal Inspection Service® to add enhanced security features in response to changing technological advances. These additional security defenses are designed to deter counterfeiting and other fraudulent activities. This will strengthen customer confidence and trust in safely sending funds.

Knowing how to determine the authenticity of a postal money order by sight will help ensure that this financial instrument remains among the most secure in the world.

Please note some of the new design and security features:

- Red and blue ink with subtle design features of an eagle head and an American flag.
- Two watermarks that are only visible when held up to a light source:
 - A watermark of a Pony Express® rider.
 - A watermark that reads “United States Postal Service” in a rectangular box.

- A security thread that runs from the top to the bottom of the postal money order, just to the right of the Pony Express rider watermark. When held to the light, the thread reveals the letters “USPS” alternating right side up and upside down throughout the thread.
- A Quick Response (QR) code that directs users to the USPS website to verify the status of money orders using three pieces of information.

If you or a customer suspects fraud, follow the guidance from the Inspection Service:

- If you question the validity of a Postal Money Order, use the Money Order Verification System at 1-866-459-7822, or check the money order status at: usps.com/shop/money-orders.htm:
 - Go to “Check the Status of a Money Order”, and
 - Click on *Money Orders Application*.
- If you suspect fraud or criminal activity, call the Inspection Service at 1-877-876-2455 at your earliest convenience.

The current, or “legacy,” postal money order will stay in circulation until all existing stock is depleted. Postal money orders do not expire and will be accepted as valid, if they meet the basic security requirements listed on the USPS.com®, postal money order page at usps.com/shop/money-orders.htm, under “Receiving Money Orders — How to Spot a Fake.”

Employees must adhere to all existing policies related to Postal Money Orders including identification and endorsement requirements.

For more information, go to the Sending Money Orders page at usps.com/shop/money-orders.htm.

— *Criminal Investigations Group,
U.S. Postal Inspection Service, 2-6-25*

Policies, Procedures, and Forms Updates

Manuals

DMM Revision: Migration from Electronic Verification System to USPS Ship

Effective February 1, 2025, the Postal Service™ migrated from the Electronic Verification System (eVS®) to USPS® Ship. Although the Postal Service implemented the migration February 1, 2025, the Postal Service will include revisions regarding the migration in the April 7, 2025, edition of *Mailing Standards of the United States Postal Service*, Domestic Mail Manual (DMM®), in various sections.

Instead of using eVS, the Postal Service requires customers to use USPS Ship, also known as Package Platform, for the acceptance and payment of all commercial domestic and international parcel mailings. The Postal Service has discontinued eVS because USPS Ship:

- Automatically captures package attributes; and
- Has a new system infrastructure.

USPS Ship combines the attributes captured from scan data and manifested attributes to ensure customers are charged accurate postage. For consolidators with adjustments due to inaccurate original postage, the Postal Service will provide individual package costs to the mail owners.

USPS Ship offers the following:

- Online enrollment.
- Individual package pricing.
- Automated adjustments.
- Online reports.
- Data feeds via Informed Visibility® Mail Tracking and Reporting (IV®-MTR).

The automated capture enables individual package attributes to be compared to manifest data to validate accurate postage. Shortpaid (postage due) or overpaid (refunds) adjustments will be assessed upon package delivery and applied to the Enterprise Payment Account (EPA) on file.

Requirements to participate in USPS Ship are as follows. Customers must:

- Enroll in USPS Ship and be assigned a unique mail identifier (MID) for use on packages.
- Submit valid rate ingredients for payment for each package within their shipment.
- Upload manifests to USPS using the Parcel Data Exchange or Electronic Interchange (Secure File Transfer Protocol or SFTP, or Applicability Statement 2 [AS2] protocol) for payment as noted in Publication 205, *Electronic Verification System (eVS®) Business and Technical Guide*.

- Pay postage through an EPA.
- Use USPS Ship to ship the following products:
 - **Domestic Products:**
 - Priority Mail Express®.
 - Priority Mail®.
 - USPS Ground Advantage™ (formerly First-Class Package® Service).
 - Bound Printed Matter.
 - Media Mail®.
 - Library Mail.
 - USPS Marketing Mail® parcels.
 - USPS Marketing Mail Nonprofit parcels.
 - Parcel Select® Destination Entry.
 - USPS Connect® Local.
 - USPS Connect Local Mail.
 - USPS Returns®.
 - **International Products:**
 - Global Express Guaranteed®.
 - Priority Mail Express International®.
 - Priority Mail International®.
 - First-Class Package International Service®.
- Include on packages a tracking number that is unique for 120 days.

Manifest Mailing Operations in USPS Ship

Mailers and shippers who meet program requirements must ship parcels via the following process:

1. The mailer or parcel shipper transmits an electronic manifest to the Postal Service detailing all USPS Ship parcels to be deposited into the mailstream on or before the date of mailing.
2. USPS Ship will validate the electronic manifest and calculate postage based on rate ingredients.
3. Postage is charged to the EPA on the day that the manifest was submitted and processed. The mailer or parcel shipper may access transactions and manifest summary information in online reports or data feeds.
4. The mailer or parcel shipper transports and enters the mail at the appropriate origin or destination entry Postal Service facility: Network distribution center/regional processing and distribution center (NDC/RP&DC), sectional center facility/regional processing and distribution center (SCF/RP&DC), destination hub (DHub),

destination delivery unit (DDU), or sorting and delivery center (S&DC).

5. As parcels are deposited at the origin entry facilities, packages are run across mail-processing equipment (MPE), and captured attributes (weight, dimensions, entry, packaging) are transmitted to USPS Ship. The captured attributes are compared to manifested attributes to ensure that the correct postage has been paid. If there are discrepancies, shortpaid adjustments will be applied to the EPA.
6. As parcels are deposited at the DDU or destination sorting and delivery center (DS&DC), packages are sampled, and the sampled attributes are compared to the manifested attributes. A Statistical Quality Assessment is performed, and additional postage will be charged to the EPA.
7. The mailer or parcel shipper may access details in online reports or data feeds.

Postage Assessments

USPS Ship will automatically collect postage daily based on the electronic manifest(s) received that day from mailers. Postage will also be calculated and assessed as follows when errors are detected:

- **Census verification** occurs for packages that are automatically captured while packages are processed on MPE. The individual package information captured may include the weight, dimensions, USPS packaging, ZIP Code[®] of scan, and destination ZIP Code. The captured information will be compared to the manifest information after the delivery scan for the package. The correct postage will be assessed, and additional postage will be charged or refunded to reflect the accurate postage for the individual packages.
- **Misshipped parcels** are included in the census verification. The manifest is matched to a scan and the destination ZIP Code and destination rate Indicator of the parcel is compared to the mail direction file (MDF) to determine the correct drop-ship location. The ZIP Code of the first scan event is compared to the expected drop-ship location specified in the MDF. If the ZIP Code of the first scan event does not match the expected drop-ship location, then a misshipped error is logged, and additional postage will be charged.
- **Unmanifested packages** are identified by scanned packages without a manifest for payment in USPS Ship.
- **Duplicate packages** are identified by scanned packages with duplicate barcodes without a payment for each package in USPS Ship.
- **Intelligent Mail[®] package barcode (IMpb[®]) non-compliance** is measured using the same evaluation and established thresholds for the monthly period as previously required by eVS.
- **Presort** is measured by the 24-hour period to meet presort minimums by mail class as previously required by eVS.
- **Statistical Quality Assessment (SQA)** occurs for Parcel Select, Bound Printed Matter, and USPS Marketing Mail packages that are entered and claimed at DDU prices. This verification is similar to the Postage Adjustment Factor (PAF), but is limited to DDU- or DS&DC-entered packages. If the postage for the packages that are sampled at a DDU or DS&DC compared to the manifested data exceeds 1.5 percent underpayment, the percentage in error will be multiplied by the total postage for the mail class for the month, and this calculated additional postage charge will be assessed. Only packages that are prompted for sampling will be part of this verification. Any non-prompted samples will be part of the census verification.
- **Content audit** is measured using the same business rules as previously required by eVS.

Postage Payment

Commercial shippers entering at a business-mail entry unit (BMEU) with small mail quantities may use Click-N-Ship[®] or USPS Ship to enter their parcels. Otherwise, parcel shippers or consolidators and mailers:

- Using permit imprint as the payment method and claiming commercial or negotiated service agreement (NSA) prices and who are not using Click-N-Ship are required to use USPS Ship for postage manifesting and payment.
- Who use USPS application programming interfaces (APIs) to create labels and submit their manifest files are also required to enroll in USPS Ship.

Postage Payment Schedule

Parcel shippers or consolidators and mailers pay for postage as follows:

- **Daily:** Postage for manifest files is charged the day of the manifest receipt or processing. The census verification is charged or refunded the day of delivery.
- **Monthly:** Unmanifested, duplicates, IMpb, presort, content audit, and SQA are assessed monthly and charged for on the 15th of the following month.

Retrieving Data

USPS Ship enables customers to view manifest and assessment data by accessing online reports or subscribing to IV-MTR data feeds as follows:

- **Accessing Online Reports.** The online dashboard provides summary details for manifests that were charged, and package-level details for postage adjustments. Customers must complete the following to access the USPS Ship reports:
 - Log into the Business Customer Gateway (BCG).
 - Under the “Manage Services” menu, go to “USPS Ship Report” service and click on *Go to Service*.

- Click *Summary Dashboard*. The monthly activity report will be displayed.
- Click *Reports*. In its drop-down menu view and select from the list of available reports. Reports may be filtered, sorted, and exported in Excel and CSV (comma-separated-value plain-text) formats.
- **Subscribing to IV-MTR Data Feeds.** IV-MTR allows customers to customize their shipment. They may select and organize information fields to be included and choose the frequency of reports, the file format, and the shipment delivery location. Customers must complete the following to set up IV-MTR subscriptions:
 - Log into BCG.
 - Under the “Manage Services” menu, go to “Informed Visibility” service and click *Go to Service*.
 - Click *Create and Manage Data Feeds*.
 - Select *Data Feed Type*.
 - Select *File Format*.
 - Under “Data Feed Delivery” select the server, and then the frequency.

- Define the data fields of the data feed. Detailed instructions on the following are available on PostalPro™:
 - How to access IV-MTR: Under “Resources,” click on the user guide *Applying for Access to Informed Visibility® Mail Tracking & Reporting (IV®-MTR)*.
 - How to customize data feeds: Go to “Orientation Training for Informed Visibility® – Mail Tracking & Reporting (IV®-MTR).”

The Postal Service believes using USPS Ship will provide customers with a more efficient mailing experience.

Although the Postal Service will not publish these revisions in the DMM until April 7, 2025, the standards became effective February 1, 2025. An article with full details on these revisions to be incorporated into the DMM will be published as soon as possible on Postal Explorer.®

The Postal Service will incorporate the revisions into the next edition of the online DMM, which is available on Postal Explorer at pe.usps.com.

– Product Classification,
Product Solutions, 2-6-25

IMM Revision: Direct Sacks of Printed Matter to One Addressee (M-bags)

Effective February 6, 2025, the Postal Service™ is revising *Mailing Standards of the United States Postal Service, International Mail Manual (IMM®)* subchapter 260 regarding changes to M-bag® service and is revising each Individual Country Listing in the IMM to note whether M-bag® service is available to that destination.

These revisions are in accordance with the decision made during the fourth Universal Postal Union (UPU) Extraordinary Congress discussed in *International Bureau Circular (IBC) 114*, dated July 22, 2024. The following were noted during the UPU congress:

- M-bags (special bags for printed matter sent to a single foreign addressee at a single address) would become an optional supplementary service effective January 1, 2025.
- The UPU stipulated in that IBC, that designated postal operators opting to offer this service must specify whether M-bags are for outbound or inbound items and whether the following articles may be admitted in M-bags in accordance with article 17-107.7.1 of the Convention Regulations:
 - Disks,
 - Tapes and cassettes

- Commercial samples shipped by manufacturers and distributors; and
- Other nondutiable commercial articles or informational materials that are not subject to resale).

Subsequent information provided via IBC 181, dated November 18, 2024, contained a list of responses received from foreign postal operators as of November 5, 2024, and indicated that further updates to the list would be provided in future IBCs.

The United States Postal Service® recently provided to the UPU written notification that it will continue to offer M-bag service but opted to restrict the service solely to printed matter.

Mailing Standards of the United States Postal Service, International Mail Manual (IMM)

	*	*	*	*	*
2					
	Conditions for Mailing				
	*	*	*	*	*
260					
	Direct Sacks of Printed Matter to One Addressee (M-bags)				
261					
	Description				

261.1 General

[Revise the text to read as follows (removing the reference to 261.22 in the first sentence):]

M-bags are defined as direct sacks of printed matter sent to a single foreign addressee at a single address. There are three types of M-bags:

- Airmail[®] M-bags.
- International Priority Airmail (IPA[®]) M-bags.
- International Surface Air Lift (ISAL[®]) M-bags.

All M-bags are subject to the following conditions of mailing:

* * * * *

[Add new item d. to read as follows, and redesignate current items d. and e. as items e. and f.):]

- d. Customs Declaration Form: The electronically generated PS Form 2976 must be fully completed and affixed to PS Tag 158.

* * * * *

261.2 Eligibility

261.21 Printed Matter

[Revise the first sentence to read as follows:]

Only printed matter is admissible in M-bags.

* * * * *

[Remove section 261.22 in its entirety and renumber 261.23 as 261.22.]

* * * * *

[Add 261.3 as a new section to read as follows:]

261.3 Availability

See Exhibit 261.3 for a list of countries for which M-bag service is *not* available.

Countries that are *not* listed in Exhibit 261.3 have M-bag service available. See each Individual Country Listing for

the Airmail M-bag price group, and for prices, see Notice 123, *Price List*.

Exhibit 261.3

Countries For Which M-Bag Service Is Not Available

Austria	French Polynesia	Mauritius
Belgium	Georgia, Republic of	Nicaragua
Bhutan	Germany	Russia
Burma (Myanmar)	Gibraltar	Slovenia
Canada	Hungary	Suriname
Croatia	Japan	Sweden
Czech Republic	Lesotho	Thailand
Denmark	Libya	Vanuatu
Finland	Liechtenstein	Vietnam
France	Malta	
* * * * *		

Individual Country Listings

* * * * *

Airmail M-bags (260)

[For countries that do NOT have M-bag service — i.e., Austria; Belgium; Bhutan; Burma (Myanmar); Canada; Croatia; Czech Republic; Denmark; Finland; France; French Polynesia; Georgia, Republic of; Germany; Gibraltar; Hungary; Japan; Lesotho; Libya; Liechtenstein; Malta; Mauritius; Nicaragua; Russia; Slovenia; Suriname; Sweden; Thailand; Vanuatu; and Vietnam — replace the current ICL text to read as follows:]

Not Available

* * * * *

The Postal Service will incorporate these revisions into the next edition of the online IMM, which is available via Postal Explorer[®] at pe.usps.com.

— Product Classification, Product Solutions, 2-6-25

IMM Revision: Individual Country Listing for the Republic of Turkiye

Effective February 6, 2025, the Postal Service[™] is revising the Individual Country Listing for the Republic of Turkiye in *Mailing Standards of the United States Postal Service, International Mail Manual (IMM[®])* to request that the mailer ensure that the postage and fees for the content value on items containing goods mailed to the Republic of Turkiye be noted on the customs declaration form or on the address label to facilitate customs clearance and delivery.

This revision is based on a formal request that Turkish PTT Corporation (the designated postal operator of the Republic of Turkiye) made through the Universal Postal Union *International Bureau Circular* 202, dated December 16, 2024.

Mailing Standards of the United States Postal Service, International Mail Manual (IMM)

* * * * *

Individual Country Listings

* * * * *

Turkiye, Republic of

Country Conditions for Mailing

* * * * *

Observations

* * * * *

[Add a new entry to read as follows:]

7. For items containing goods, mailers are required to include the postage and fees for the items on the customs declaration form or on the address label to facilitate customs clearance and delivery (because the postage charges and fees may be added to content value for fiscal customs clearance purposes). An item not clearly displaying this information may be

deemed inadmissible by the customs authority in Türkiye and may be returned to the sender.

* * * * *

Although effective February 6, 2025, the Postal Service will incorporate this revision into the next edition of the online IMM, which is available via Postal Explorer® at pe.usps.com.

— Product Classification,
Product Solutions, 2-6-25

IMM Revision: Treatment of Inbound Mail

Effective February 6, 2025, the Postal Service™ is revising *Mailing Standards of the United States Postal Service, International Mail Manual (IMM®)* section 766.1 regarding the retention period of inbound Express Mail Service items.

Mailing Standards of the United States Postal Service, International Mail Manual (IMM)

* * * * *

7 Treatment of Inbound Mail

* * * * *

760 Forwarding

* * * * *

766 Retention Period

766.1 General Procedure

[Revise the text to read as follows (revising the retention period from 5 days to 15 days):]

Post Office facilities must hold international mail items for pickup by the addressee for 30 days. However, inbound Express Mail Service items must be returned to the sender after 15 days, unless the sender specifies fewer days on the piece.

* * * * *

Although effective February 6, 2025, the Postal Service will incorporate this revision into the next edition of the online IMM, which is available via Postal Explorer® at pe.usps.com.

— Product Classification,
Product Solutions, 2-6-25

Forms

Update of Postal Service Forms 8125 and 8125-C

Effective February 9, 2025, the Postal Service™ is updating the following Postal Service (PS) Forms:

- PS Form 8125, *Plant-Verified Drop Shipment (PVDS) Verification and Clearance*; and
- PS Form 8125-C, *Plant-Verified Drop Shipment (PVDS) CONSOLIDATED Verification and Clearance*.

The Postal Service is:

- Simplifying the parcel processing categories by revising the machinable processing category and consolidating Irregular and Non-machinable processing

categories; and renaming it “Nonstandard Parcels”.

The updates in these forms will include the following:

- Removing Irregular Parcels.
- Removing Nonmachinable Parcels.
- Adding Nonstandard Parcels.
- Eliminating the DFSS Entry Discount in Section 14, because this discount was eliminated by the January 22, 2017, price change.

For more information, go to: blue.usps.gov.

— Commercial Product Payment and Policy,
Product Solutions, 2-6-25

Organization Information

Address Management

Post Office Changes

The table shown here includes Post Offices that have been suspended for years. Customers in these communities are being served by nearby offices. The listings in this table represent the administrative action of the Postal Service™ officially closing these offices.

Old/ New	Finance No.	ZIP Code	State	P.O. Name	County/ Parish	Station/ Branch/Unit	Unit Type	Effective Date	Comments
Old New	07-0846 07-6246	80423 80423	CO CO	Bond Minturn	Eagle Eagle	Main Office Bond	Post Office Place Name	09/21/2017 01/18/2025	Post Office discontinued. Retain ZIP Code®. Establish a Place Name. Continue to use Bond, CO 80423 as last line of address.
Old New	18-4752 18-5616	50552 50552	IA IA	Knierim Manson	Calhoun Calhoun	Main Office Knierim	Post Office Place Name	02/14/2020 01/25/2025	Post Office discontinued. Retain ZIP Code. Establish a Place Name. Continue to use Knierim, IA 50552 as last line of address.
Old New	28-3126 28-4242	63849 63849	MO MO	Gobler Kennett	Pemiscot Pemiscot	Main Office Gobler	Post Office Place Name	01/28/2020 01/25/2025	Post Office discontinued. Retain ZIP Code. Establish a Place Name. Continue to use Gobler, MO 63849 as last line of address.
Old New	28-2268 28-1446	63745 63740	MO MO	Dutchtown Chaffee	Cape Girardeau Cape Girardeau	Main Office Dutchtown	Post Office Place Name	12/01/2015 01/25/2025	Post Office discontinued. Retain ZIP Code. Establish a Place Name. Continue to use Dutchtown, MO 63745 as last line of of address.
Old New	30-9840 30-4380	68072 68072	NE NE	Winslow Hooper	Dodge Dodge	Main Office Winslow	Post Office Place Name	03/18/2019 01/25/2025	Post Office discontinued. Retain ZIP Code. Establish a Place Name. Continue to use Winslow, NE 68072 as last line of address.
Old New	41-1284 41-1752	15723 15723	PA PA	Chambersville Creekside	Indiana Indiana	Main Office Chambersville	Post Office Place Name	04/04/2020 01/25/2025	Post Office discontinued. Retain ZIP Code. Establish a Place Name. Continue to use Chambersville, PA 15723 as last line of address.
Old New	46-7398 46-6498	57470 57470	SD SD	Rockham Orient	Faulk Faulk	Main Office Rockham	Post Office Place Name	12/16/2016 01/25/2025	Post Office discontinued. Retain ZIP Code. Establish a Place Name. Continue to use Rockham, SD 57470 as last line of address.
Old New	57-0342 57-4598	82711 82711	WY WY	Alva Hulett	Crook Crook	Main Office Alva	Post Office Place Name	06/20/2017 01/18/2025	Post Office discontinued. Retain ZIP Code. Establish a Place Name. Continue to use Alva, WY 82711 as last line of address.

Domestic Mail

Labeling List Changes

Effective March 1, 2025, the Postal Service™ will revise Labeling List(s) L001, L002, L004, L005, L007, L009, L010, L011, L012, L014, L015, L051, L201, L606, L607, and L801 to reflect changes in mail processing operations. Mailers are expected to label according to these revised lists for mailings inducted on or after the March 1, 2025, effective date through April 30, 2025, expiration date.

Labeling Lists

L001 5-Digit Scheme — Periodicals, Standard Mail, and Package Services Flats and Irregular Parcels

* * * * *

Deleted

Column A Destination ZIP Codes	Column B Label Container To (Deleted From)
90260	LAWNDALE CA 90260
90261	LAWNDALE CA 90260

* * * * *

L002 3-Digit ZIP Code Prefix Matrix

Changes

3-Digit ZIP Code Prefix	Column A 3-Digit Destinations Label To (Change From)	Column B 3-Digit/Scheme Destinations Label To (Change From)	Column C SCF Destinations Label To (Change From)	Column A 3-Digit Destinations Label To (Change To)	Column B 3-Digit/Scheme Destination Label To (Change To)	Column C SCF Destinations Label To (Change To)
463	GARY IN 463	GARY IN 463 S	SCF GARY IN 463	GARY IN 463	GARY IN 463 S	S SUBURBAN IL 604 D
464	GARY IN 464 U	GARY IN 463 S	SCF GARY IN 463	GARY IN 464 U	GARY IN 463 S	S SUBURBAN IL 604 D
547	EAU CLAIRE WI 547	EAU CLAIRE WI 547	SCF EAU CLAIRE WI 547	EAU CLAIRE WI 547	EAU CLAIRE WI 547	SCF ST PAUL MN 550
548	EAU CLAIRE WI 548	EAU CLAIRE WI 548	SCF EAU CLAIRE WI 547	EAU CLAIRE WI 548	EAU CLAIRE WI 548	SCF ST PAUL MN 550
560	MANKATO MN 560	MANKATO MN 560	SCF MANKATO MN 560	MANKATO MN 560	MANKATO MN 560	SCF ST PAUL MN 550
561	MANKATO MN 561	MANKATO MN 561	SCF MANKATO MN 560	MANKATO MN 561	MANKATO MN 561	SCF ST PAUL MN 550
562	ST CLOUD MN 562	ST CLOUD MN 562	SCF ST CLOUD MN 563	ST CLOUD MN 562	ST CLOUD MN 562	SCF MINNEAPOLIS MN 553
563	ST CLOUD MN 563	ST CLOUD MN 563	SCF ST CLOUD MN 563	ST CLOUD MN 563	ST CLOUD MN 563	SCF MINNEAPOLIS MN 553
564	ST CLOUD MN 564	ST CLOUD MN 564	SCF ST CLOUD MN 563	ST CLOUD MN 564	ST CLOUD MN 564	SCF MINNEAPOLIS MN 553
566	BEMIDJI MN 566	BEMIDJI MN 566	BEMIDJI MN 566 D	BEMIDJI MN 566	BEMIDJI MN 566	SCF MINNEAPOLIS MN 553
974	EUGENE OR 974	EUGENE OR 974	EUGENE OR 974 D	EUGENE OR 974	EUGENE OR 974	SCF EUGENE OR 974
977	PORTLAND OR 977	PORTLAND OR 977	EUGENE OR 974 D	PORTLAND OR 977	PORTLAND OR 977	SCF EUGENE OR 974

* * * * *

L004 3-Digit ZIP Code Prefix Groups – ADC Sortation

Changes

Column A 3-Digit ZIP Code Prefix Group	Column B Label To (Change From)	Column B Label To (Change To)
463	ADC GARY IN 463	S SUBURBAN IL 604
464	ADC GARY IN 463	S SUBURBAN IL 604
547	ADC EAU CLAIRE WI 547	ADC ST PAUL MN 550
548	ADC EAU CLAIRE WI 547	ADC ST PAUL MN 550
560	ADC MINNEAPOLIS MN 560	ADC ST PAUL MN 550
561	ADC MINNEAPOLIS MN 560	ADC ST PAUL MN 550
562	ADC ST CLOUD MN 563	ADC MINNEAPOLIS MN 553
563	ADC ST CLOUD MN 563	ADC MINNEAPOLIS MN 553
564	ADC ST CLOUD MN 563	ADC MINNEAPOLIS MN 553
566	BEMIDJI MN 566	ADC MINNEAPOLIS MN 553

* * * * *

L005 3-Digit ZIP Code Prefix Groups – SCF Sortation

Changes

Column A Destination ZIP Codes	Column B Label To (Change From)	Column B Label To (Change To)
463	SCF GARY IN 463	S SUBURBAN IL 604 S
464	SCF GARY IN 463	S SUBURBAN IL 604 S
547	SCF EAU CLAIRE WI 547	SCF ST PAUL MN 550
548	SCF EAU CLAIRE WI 547	SCF ST PAUL MN 550
560	SCF MANKATO MN 560	SCF ST PAUL MN 550
561	SCF MANKATO MN 560	SCF ST PAUL MN 550
562	SCF ST CLOUD MN 563	SCF MINNEAPOLIS MN 553
563	SCF ST CLOUD MN 563	SCF MINNEAPOLIS MN 553
564	SCF ST CLOUD MN 563	SCF MINNEAPOLIS MN 553
566	BEMIDJI MN 566 S	SCF MINNEAPOLIS MN 553
974	EUGENE OR 974 S	SCF EUGENE OR 974
977	EUGENE OR 974 S	SCF EUGENE OR 974

* * * * *

L007 5-Digit Scheme – Periodicals, Standard Mail, and Package Services Flats in Bundles

Changes

Column A Destination ZIP Codes	Column B Label Container To (Change From)	Column B Label Container To (Change To)
55108	SAINT PAUL MN 55108	SAINT PAUL MN 55102
55110	SAINT PAUL MN 55108	SAINT PAUL MN 55102
55112	SAINT PAUL MN 55112	SAINT PAUL MN 55104
55115	SAINT PAUL MN 55112	SAINT PAUL MN 55104
55121	SAINT PAUL MN 55121	SAINT PAUL MN 55118
55122	SAINT PAUL MN 55122	SAINT PAUL MN 55113

Column A Destination ZIP Codes	Column B Label Container To (Change From)	Column B Label Container To (Change To)
55123	SAINT PAUL MN 55122	SAINT PAUL MN 55113
55124	SAINT PAUL MN 55121	SAINT PAUL MN 55118
55125	SAINT PAUL MN 55125	SAINT PAUL MN 55101
55129	SAINT PAUL MN 55125	SAINT PAUL MN 55101

Newly Added

Column A Destination ZIP Codes	Column B Label Container To (Added To)
54009	COTTAGE GROVE MN 55016
54015	ROSEMOUNT MN 55068
54017	COTTAGE GROVE MN 55016
54022	ROSEMOUNT MN 55068
54023	ROSEMOUNT MN 55068
54601	LA CROSSE WI 54601
54602	LA CROSSE WI 54601
54603	LA CROSSE WI 54601
54610	LA CROSSE WI 54601
54611	LA CROSSE WI 54601
54612	ARCADIA WI 54612
54613	LA CROSSE WI 54601
54614	LA CROSSE WI 54601
54615	ARCADIA WI 54612
54616	LA CROSSE WI 54601
54618	LA CROSSE WI 54601
54619	LA CROSSE WI 54601
54621	LA CROSSE WI 54601
54622	LA CROSSE WI 54601
54623	LA CROSSE WI 54601
54624	LA CROSSE WI 54601
54625	LA CROSSE WI 54601
54626	LA CROSSE WI 54601
54627	LA CROSSE WI 54601
54628	LA CROSSE WI 54601
54629	LA CROSSE WI 54601
54630	LA CROSSE WI 54601
54631	LA CROSSE WI 54601
54632	LA CROSSE WI 54601
54634	ARCADIA WI 54612
54635	LA CROSSE WI 54601
54636	LA CROSSE WI 54601
54638	LA CROSSE WI 54601
54639	LA CROSSE WI 54601
54642	LA CROSSE WI 54601
54644	LA CROSSE WI 54601
54645	LA CROSSE WI 54601
54646	LA CROSSE WI 54601
54648	LA CROSSE WI 54601
54650	ARCADIA WI 54612
54651	LA CROSSE WI 54601
54652	LA CROSSE WI 54601
54653	LA CROSSE WI 54601
54655	LA CROSSE WI 54601
54656	ARCADIA WI 54612
54657	LA CROSSE WI 54601
54658	LA CROSSE WI 54601
54659	LA CROSSE WI 54601
54660	ARCADIA WI 54612
54661	LA CROSSE WI 54601
54664	LA CROSSE WI 54601
54665	ARCADIA WI 54612

Column A Destination ZIP Codes	Column B Label Container To (Added To)
54666	LA CROSSE WI 54601
54667	ARCADIA WI 54612
54669	ARCADIA WI 54612
54670	LA CROSSE WI 54601
55001	GOODHUE MN 55027
55008	CEDAR MN 55011
55011	CEDAR MN 55011
55013	BAYPORT MN 55003
55014	BAYPORT MN 55003
55016	COTTAGE GROVE MN 55016
55020	CEDAR MN 55011
55021	COTTAGE GROVE MN 55016
55025	ROSEMOUNT MN 55068
55027	GOODHUE MN 55027
55037	GOODHUE MN 55027
55038	CEDAR MN 55011
55040	CEDAR MN 55011
55041	GOODHUE MN 55027
55043	COTTAGE GROVE MN 55016
55045	GOODHUE MN 55027
55046	GOODHUE MN 55027
55047	GOODHUE MN 55027
55051	CEDAR MN 55011
55054	CEDAR MN 55011
55055	CEDAR MN 55011
55056	CEDAR MN 55011
55057	COTTAGE GROVE MN 55016
55063	CEDAR MN 55011
55066	COTTAGE GROVE MN 55016
55069	GOODHUE MN 55027
55070	GOODHUE MN 55027
55071	CEDAR MN 55011
55072	GOODHUE MN 55027
55073	GOODHUE MN 55027
55075	GOODHUE MN 55027
55076	GOODHUE MN 55027
55077	GOODHUE MN 55027
55079	ROSEMOUNT MN 55068
55092	CEDAR MN 55011
55101	SAINT PAUL MN 55101
55102	SAINT PAUL MN 55102
55103	SAINT PAUL MN 55103
55104	SAINT PAUL MN 55104
55105	SAINT PAUL MN 55105
55106	SAINT PAUL MN 55105
55107	SAINT PAUL MN 55101
55109	BAYPORT MN 55003
55114	SAINT PAUL MN 55104
55116	SAINT PAUL MN 55105
55117	SAINT PAUL MN 55103
55118	SAINT PAUL MN 55118
55119	SAINT PAUL MN 55103
55128	SAINT PAUL MN 55103
55130	SAINT PAUL MN 55101
55150	SAINT PAUL MN 55118
55901	ROCHESTER MN 55901
55902	ROCHESTER MN 55902
55903	ROCHESTER MN 55901
55904	ROCHESTER MN 55902
55905	ROCHESTER MN 55902
55906	ROCHESTER MN 55902

Column A Destination ZIP Codes	Column B Label Container To (Added To)
55909	ROCHESTER MN 55901
55910	BLOOMING PRAIRIE MN 55917
55912	AUSTIN MN 55912
55917	BLOOMING PRAIRIE MN 55917
55918	BLOOMING PRAIRIE MN 55917
55919	AUSTIN MN 55912
55920	ROCHESTER MN 55902
55921	AUSTIN MN 55912
55922	ROCHESTER MN 55901
55923	BLOOMING PRAIRIE MN 55917
55924	BLOOMING PRAIRIE MN 55917
55925	AUSTIN MN 55912
55926	BLOOMING PRAIRIE MN 55917
55927	BLOOMING PRAIRIE MN 55917
55929	BLOOMING PRAIRIE MN 55917
55931	AUSTIN MN 55912
55932	AUSTIN MN 55912
55933	BLOOMING PRAIRIE MN 55917
55934	ROCHESTER MN 55901
55935	BLOOMING PRAIRIE MN 55917
55936	ROCHESTER MN 55901
55939	ROCHESTER MN 55901
55940	BLOOMING PRAIRIE MN 55917
55941	AUSTIN MN 55912
55942	AUSTIN MN 55912
55943	AUSTIN MN 55912
55944	ROCHESTER MN 55901
55945	AUSTIN MN 55912
55946	ROCHESTER MN 55901
55947	AUSTIN MN 55912
55949	ROCHESTER MN 55901
55950	BLOOMING PRAIRIE MN 55917
55951	BLOOMING PRAIRIE MN 55917
55952	AUSTIN MN 55912
55953	AUSTIN MN 55912
55954	BLOOMING PRAIRIE MN 55917
55955	BLOOMING PRAIRIE MN 55917
55956	ROCHESTER MN 55901
55957	AUSTIN MN 55912
55959	ROCHESTER MN 55901
55960	ROCHESTER MN 55901
55961	BLOOMING PRAIRIE MN 55917
55962	BLOOMING PRAIRIE MN 55917
55963	BLOOMING PRAIRIE MN 55917
55964	AUSTIN MN 55912
55965	ROCHESTER MN 55902
55967	BLOOMING PRAIRIE MN 55917
55968	AUSTIN MN 55912
55969	BLOOMING PRAIRIE MN 55917
55970	AUSTIN MN 55912
55971	BLOOMING PRAIRIE MN 55917
55972	BLOOMING PRAIRIE MN 55917
55973	BLOOMING PRAIRIE MN 55917
55974	AUSTIN MN 55912
55975	BLOOMING PRAIRIE MN 55917
55976	BLOOMING PRAIRIE MN 55917
55977	BLOOMING PRAIRIE MN 55917
55979	BLOOMING PRAIRIE MN 55917
55981	AUSTIN MN 55912
55982	BLOOMING PRAIRIE MN 55917
55983	ROCHESTER MN 55901

Column A Destination ZIP Codes	Column B Label Container To (Added To)
55985	ROCHESTER MN 55901
55987	AUSTIN MN 55912
55990	BLOOMING PRAIRIE MN 55917
55991	BLOOMING PRAIRIE MN 55917
55992	BLOOMING PRAIRIE MN 55917
56001	MANKATO MN 56001
56002	MANKATO MN 56001
56003	MANKATO MN 56001
56007	JANESVILLE MN 56048
56009	JANESVILLE MN 56048
56010	SAINT PETER MN 56082
56011	SAINT PETER MN 56082
56013	SAINT PETER MN 56082
56014	SAINT PETER MN 56082
56016	JANESVILLE MN 56048
56017	SAINT PETER MN 56082
56019	SAINT PETER MN 56082
56020	JANESVILLE MN 56048
56021	JANESVILLE MN 56048
56022	SAINT PETER MN 56082
56023	SAINT PETER MN 56082
56024	MANKATO MN 56001
56025	JANESVILLE MN 56048
56026	JANESVILLE MN 56048
56027	SAINT PETER MN 56082
56028	MANKATO MN 56001
56029	JANESVILLE MN 56048
56030	JANESVILLE MN 56048
56031	LAKE WILSON MN 56151
56032	JANESVILLE MN 56048
56033	SAINT PETER MN 56082
56035	JANESVILLE MN 56048
56036	JANESVILLE MN 56048
56037	JANESVILLE MN 56048
56039	LAKE WILSON MN 56151
56041	SAINT PETER MN 56082
56042	JANESVILLE MN 56048
56043	JANESVILLE MN 56048
56044	SAINT PETER MN 56082
56045	JANESVILLE MN 56048
56046	JANESVILLE MN 56048
56047	SAINT PETER MN 56082
56048	JANESVILLE MN 56048
56050	SAINT PETER MN 56082
56052	MANKATO MN 56001
56054	JANESVILLE MN 56048
56055	SAINT PETER MN 56082
56056	SAINT PETER MN 56082
56057	SAINT PETER MN 56082
56058	SAINT PETER MN 56082
56060	LAKE WILSON MN 56151
56062	LAKE WILSON MN 56151
56063	MANKATO MN 56001
56065	JANESVILLE MN 56048
56068	JANESVILLE MN 56048
56069	MANKATO MN 56001
56071	MANKATO MN 56001
56072	JANESVILLE MN 56048
56073	JANESVILLE MN 56048
56074	JANESVILLE MN 56048
56078	JANESVILLE MN 56048

Column A Destination ZIP Codes	Column B Label Container To (Added To)
56080	JANESVILLE MN 56048
56081	SAINT PETER MN 56082
56082	SAINT PETER MN 56082
56083	JANESVILLE MN 56048
56084	JANESVILLE MN 56048
56085	JANESVILLE MN 56048
56087	JANESVILLE MN 56048
56088	LAKE WILSON MN 56151
56089	JANESVILLE MN 56048
56090	SAINT PETER MN 56082
56091	JANESVILLE MN 56048
56093	JANESVILLE MN 56048
56096	MANKATO MN 56001
56097	JANESVILLE MN 56048
56098	SAINT PETER MN 56082
56101	MANKATO MN 56001
56110	MANKATO MN 56001
56111	LAKE WILSON MN 56151
56114	LAKE WILSON MN 56151
56116	LAKE WILSON MN 56151
56117	LAKE WILSON MN 56151
56118	LAKE WILSON MN 56151
56119	LAKE WILSON MN 56151
56121	LAKE WILSON MN 56151
56127	LAKE WILSON MN 56151
56129	LAKE WILSON MN 56151
56132	LAKE WILSON MN 56151
56134	LAKE WILSON MN 56151
56137	LAKE WILSON MN 56151
56138	LAKE WILSON MN 56151
56139	LAKE WILSON MN 56151
56140	LAKE WILSON MN 56151
56141	LAKE WILSON MN 56151
56143	LAKE WILSON MN 56151
56146	LAKE WILSON MN 56151
56147	LAKE WILSON MN 56151
56150	LAKE WILSON MN 56151
56151	LAKE WILSON MN 56151
56152	LAKE WILSON MN 56151
56155	LAKE WILSON MN 56151
56156	LAKE WILSON MN 56151
56157	LAKE WILSON MN 56151
56158	LAKE WILSON MN 56151
56161	LAKE WILSON MN 56151
56164	LAKE WILSON MN 56151
56166	LAKE WILSON MN 56151
56167	LAKE WILSON MN 56151
56168	LAKE WILSON MN 56151
56169	LAKE WILSON MN 56151
56170	LAKE WILSON MN 56151
56172	LAKE WILSON MN 56151
56173	LAKE WILSON MN 56151
56175	LAKE WILSON MN 56151
56180	LAKE WILSON MN 56151
56185	LAKE WILSON MN 56151
56186	LAKE WILSON MN 56151
56187	LAKE WILSON MN 56151

Deleted

Column A Destination ZIP Codes	Column B Label Container To (Deleted From)
55044	LAKEVILLE MN 55044
90260	LAWNDALE CA 90260
90261	LAWNDALE CA 90260

* * * * *

L009 Mixed ADCs – Periodicals, Package Services Flats and Irregular Parcels and Standard Mail Flats

Changes

Column A Originating 3-Digit ZIP Code	Column B Label To (Change From)	Column B Label To (Change To)
560	MXD MINNEAPOLIS MN 553	MXD ST PAUL MN 550
561	MXD MINNEAPOLIS MN 553	MXD ST PAUL MN 550

* * * * *

L010 NDC/ASF Entry – Standard Mail Letters and Package Services Irregular Parcels

Newly Added

Column A Entry NDC/ASF	Column B Label To (Added To)
INDIANAPOLIS RPDC	MXD INDIANAPOLIS IN 462

* * * * *

L011 Non-NDC/ASF Entry – Periodicals and Standard Mail Letters

Changes

Column A Originating ZIP Codes	Column A Originating ZIP Codes	Column B Label To (Change To)
560	MXD MINNEAPOLIS MN 553	MXD SAINT PAUL MN 550
561	MXD MINNEAPOLIS MN 553	MXD SAINT PAUL MN 550

* * * * *

L012 5-Digit ZIP Scheme Combination

* * * * *

Deleted

Column A Destination ZIP Codes	Column B Label Container To (Deleted From)
34603	BROOKSVILLE FL 34603
34605	BROOKSVILLE FL 34603
34611	BROOKSVILLE FL 34603
34656	BROOKSVILLE FL 34603
34660	BROOKSVILLE FL 34603
34661	BROOKSVILLE FL 34603
34673	BROOKSVILLE FL 34603
34679	BROOKSVILLE FL 34603
34680	BROOKSVILLE FL 34603
34681	BROOKSVILLE FL 34603
34697	BROOKSVILLE FL 34603

* * * * *

L014 5-Digit ZIP Scheme Combinations for Hubs

* * * * *

Newly Added

Column A Destination ZIP Codes	Column B Label Container To (Added To)	Column C HUB (Added To)
56001	MANKATO MN 56001	MANKATO MN 560
56002	MANKATO MN 56001	MANKATO MN 560
56003	MANKATO MN 56001	MANKATO MN 560
56007	ALBERT LEA MN 56007	MANKATO MN 560
56009	ALDEN MN 56009	MANKATO MN 560
56010	AMBOY MN 56010	MANKATO MN 560
56011	BELLE PLAINE MN 56011	MANKATO MN 560
56013	BLUE EARTH MN 56013	MANKATO MN 560
56014	BRICELYN MN 56014	MANKATO MN 560
56016	CLARKS GROVE MN 56016	MANKATO MN 560
56017	CLEVELAND MN 56017	MANKATO MN 560
56019	COMFREY MN 56019	MANKATO MN 560
56020	CONGER MN 56020	MANKATO MN 560
56021	COURTLAND MN 56021	MANKATO MN 560
56023	DELAVAN MN 56023	MANKATO MN 560
56024	EAGLE LAKE MN 56024	MANKATO MN 560
56025	EASTON MN 56025	MANKATO MN 560
56026	ELLENDALE MN 56026	MANKATO MN 560
56027	ELMORE MN 56027	MANKATO MN 560
56028	ELYSIAN MN 56028	MANKATO MN 560
56029	EMMONS MN 56029	MANKATO MN 560
56030	ESSIG MN 56030	MANKATO MN 560
56031	FAIRMONT MN 56031	MANKATO MN 560
56032	FREEBORN MN 56032	MANKATO MN 560
56033	FROST MN 56033	MANKATO MN 560
56034	GARDEN CITY MN 56034	MANKATO MN 560
56035	GENEVA MN 56035	MANKATO MN 560
56036	GLENVILLE MN 56036	MANKATO MN 560
56037	GOOD THUNDER MN 56037	MANKATO MN 560
56039	GRANADA MN 56039	MANKATO MN 560
56041	HANSKA MN 56041	MANKATO MN 560
56042	HARTLAND MN 56042	MANKATO MN 560
56043	HAYWARD MN 56043	MANKATO MN 560
56044	HENDERSON MN 56044	MANKATO MN 560
56045	HOLLANDALE MN 56045	MANKATO MN 560
56046	HOPE MN 56046	MANKATO MN 560
56047	HUNTLEY MN 56047	MANKATO MN 560
56048	JANESVILLE MN 56048	MANKATO MN 560
56050	KASOTA MN 56050	MANKATO MN 560
56051	KIESTER MN 56051	MANKATO MN 560
56052	KILKENNY MN 56052	MANKATO MN 560
56054	LAFAYETTE MN 56054	MANKATO MN 560
56055	LAKE CRYSTAL MN 56055	MANKATO MN 560
56056	LA SALLE MN 56056	MANKATO MN 560
56057	LE CENTER MN 56057	MANKATO MN 560
56058	LE SUEUR MN 56058	MANKATO MN 560
56060	LEWISVILLE MN 56060	MANKATO MN 560
56085	SLEEPY EYE MN 56085	MANKATO MN 560
56087	SPRINGFIELD MN 56087	MANKATO MN 560
56088	TRUMAN MN 56088	MANKATO MN 560
56089	TWIN LAKES MN 56089	MANKATO MN 560
56090	VERNON CENTER MN 56090	MANKATO MN 560
56093	WASECA MN 56093	MANKATO MN 560
56096	WATERVILLE MN 56096	MANKATO MN 560
56097	WELLS MN 56097	MANKATO MN 560
56098	WINNEBAGO MN 56098	MANKATO MN 560
56101	WINDOM MN 56101	WINDOM MN 561
56110	ADRIAN MN 56110	WINDOM MN 561
56111	ALPHA MN 56111	WINDOM MN 561
56113	ARCO MN 56113	WINDOM MN 561
56114	AVOCA MN 56114	WINDOM MN 561

Pull-Out Information

Fraud

Missing, Lost, or Stolen U.S. Money Order Forms

Do Not Cash — Upon Receipt, Notify Local Postal Inspectors

Provide this listing to all Postal Service™ employees responsible for accepting and cashing postal money orders. Destroy all interim notices when the numbers listed appear in the *Postal Bulletin*. The new money order serial numbers consist of the first 10 digits. The eleventh digit is a check digit only.

Do not cash outdated money orders **104 151 601 to 692 600 000**. Advise holders to send invalid money orders to Canada Post Corporation, Ottawa, Canada K1A 0B1. Check for altered dollar amounts by holding money orders to the light.

010 001 0200 to 0299	035 035 4337 to 4399	066 648 2880 to 2899	094 580 7062 to 7099
010 504 1932 to 1999	037 312 7500 to 7599	066 787 3639 to 3699	094 639 4200 to 4299
011 582 1889 to 1899	037 706 9578 to 9599	066 845 7500 to 9999	095 070 7186 to 7199
011 588 2900 to 3099	037 805 3677 to 3699	067 093 3869 to 3899	095 076 8300 to 8399
012 441 0784 to 0799	037 909 5490 to 5499	068 895 0334 to 0399	095 354 6864 to 6899
012 579 5675 to 5699	037 931 4660 to 4699	070 724 4488 to 4499	097 224 1350 to 1599
013 289 6176 to 6199	039 145 6521 to 6595	070 841 9181 to 9199	100 160 3800 to 3899
013 610 0014 to 0099	040 024 3901 to 3999	070 844 2546 to 2599	104 667 6400 to 6499
014 932 1000 to 1099	040 674 7100 to 7199	070 916 1340 to 1399	104 876 8937 to 8999
014 972 0800 to 0899	040 688 8816 to 8899	071 047 5768 to 5799	112 049 4413 to 4499
015 363 0065 to 0099	041 299 6752 to 6799	071 179 9800 to 9899	112 870 9765 to 9799
017 028 3200 to 3299	041 623 8889 to 8899	071 386 3682 to 3699	113 319 2000 to 2099
018 569 5333 to 5399	041 803 6565 to 6599	071 507 6840 to 6899	114 402 3850 to 3899
018 986 5264 to 5299	043 129 1968 to 1997	072 045 9641 to 9699	114 866 5368 to 5397
019 518 2814 to 2899	043 205 5922 to 5999	072 675 8287 to 8299	116 154 2800 to 2899
020 698 5159 to 5199	044 087 3457 to 3499	073 763 0867 to 0876	116 986 4400 to 4499
020 844 7307 to 7399	044 087 4000 to 4099	073 763 0878 to 0887	117 175 1647 to 5169
020 972 8948 to 8999	044 226 2487 to 2512	073 763 0889 to 0898	117 951 4687 to 4699
022 021 9110 to 9181	044 306 4200 to 4299	077 617 5481 to 5499	117 951 5200 to 5299
022 037 1411 to 1499	044 306 4370 to 4599	077 999 4001 to 4090	119 786 3051 to 3064
022 527 9201 to 9210	045 524 4121 to 4298	078 174 4475 to 4499	119 815 8961 to 6199
022 529 1882 to 1899	046 800 9870 to 9899	078 219 4931 to 4999	119 850 7400 to 7499
023 637 7169 to 7199	047 352 4000 to 4099	078 250 4756 to 4799	119 850 7700 to 7999
024 380 4100 to 4199	048 383 7650 to 7659	078 823 8312 to 8399	121 634 0460 to 0499
024 496 6870 to 6896	048 396 3647 to 3699	079 374 0300 to 2499	122 451 9879 to 9899
025 092 0987 to 0999	051 142 0755 to 0799	079 807 2342 to 2399	122 714 6805 to 6900
025 369 5535 to 5599	051 774 8857 to 8899	082 721 0228 to 0254	124 916 0304 to 0499
025 729 1151 to 1199	051 781 2875 to 2885	083 140 5000 to 7499	126 423 0136 to 0169
025 729 1643 to 1799	051 977 7010 to 7023	083 784 8886 to 8899	127 500 2328 to 2399
026 492 3180 to 3199	052 058 7115 to 7199	083 913 6915 to 6999	160 901 2254 to 2299
027 361 0430 to 0499	054 450 1130 to 1167	084 478 3920 to 3999	161 103 6581 to 6599
027 369 4482 to 4495	057 670 0563 to 0599	086 000 8271 to 8299	161 194 2857 to 2899
027 671 8762 to 8776	058 187 3836 to 3899	086 798 3840 to 3849	162 032 4447 to 4499
027 787 9886 to 9899	058 523 3003 to 3099	088 404 4472 to 4499	163 257 1085 to 1099
027 965 9487 to 9499	058 591 1153 to 1299	088 404 5584 to 5699	164 359 2406 to 2499
028 100 8069 to 8099	058 895 3746 to 3799	088 757 8688 to 8699	166 101 1433 to 1499
028 191 1852 to 1999	059 986 0814 to 0899	088 757 9400 to 9499	167 555 5201 to 5212
028 850 3000 to 3199	060 406 7650 to 7699	089 358 2248 to 2257	167 555 5214 to 5299
029 510 1500 to 1599	063 491 8122 to 8199	090 663 9678 to 9684	169 618 6274 to 6299
030 687 0903 to 0999	063 916 9968 to 9999	091 818 0071 to 0099	171 806 6878 to 6893
030 701 3442 to 3499	064 091 4500 to 4599	093 106 9346 to 9355	173 639 4685 to 4699
031 077 4507 to 4799	065 170 0471 to 0499	093 203 0500 to 0599	174 238 2779 to 2799
032 295 7500 to 9999	065 255 7909 to 7999	093 684 3630 to 3699	174 281 9347 to 9399
034 394 1000 to 1099	065 392 6345 to 6399	094 081 5074 to 5099	175 251 2600 to 0699
034 943 0400 to 0799	066 099 2014 to 2099	094 216 2555 to 2599	176 281 7937 to 7950

176 281 7963 to 7999	219 568 7435 to 7456	252 612 3683 to 3699	258 405 4200 to 4299
176 731 6586 to 6599	219 568 7469 to 7487	252 469 2125 to 2199	258 405 4600 to 4699
178 254 5000 to 9999	221 316 5757 to 5799	252 833 3286 to 3297	258 405 5600 to 5699
178 881 9900 to 9999	223 476 3914 to 3999	253 470 3948 to 3999	258 405 5700 to 5799
180 031 2089 to 2098	223 565 4921 to 4957	253 565 7400 to 7499	258 405 5800 to 5899
180 403 7723 to 7741	223 565 4979 to 4999	254 252 2800 to 2899	258 405 5900 to 5999
180 428 4580 to 0599	224 636 4745 to 4765	254 252 2900 to 2999	258 405 6000 to 6099
182 368 7544 to 0599	224 636 4776 to 4799	254 252 3000 to 3099	258 405 6100 to 6199
182 475 3229 to 3258	224 636 4855 to 4885	254 252 3100 to 3199	258 405 6200 to 6299
182 475 3904 to 3933	224 636 4932 to 4948	254 252 3200 to 3299	258 405 6300 to 6399
182 631 0031 to 0099	224 636 4950 to 4962	254 252 3300 to 3399	258 405 6400 to 6499
182 911 6539 to 6600	224 636 4985 to 4999	254 252 3400 to 3499	258 405 6800 to 6899
184 218 2760 to 2799	224 723 0757 to 0799	254 252 3500 to 3599	258 405 6900 to 6999
185 828 1474 to 1499	224 730 2207 to 2299	254 252 3600 to 3699	258 405 7000 to 7099
186 132 7583 to 0599	225 970 0500 to 0599	254 252 3700 to 3799	258 405 7100 to 7199
186 629 0589 to 0599	225 970 0600 to 0699	254 252 3800 to 3899	258 405 7200 to 7299
187 184 6177 to 0199	225 970 0700 to 0799	254 252 3900 to 3999	258 405 7300 to 7399
187 323 8200 to 8299	227 033 8679 to 8699	254 252 4000 to 4099	258 405 7400 to 7499
187 441 6080 to 6099	227 275 9400 to 9999	254 252 4100 to 4199	258 405 7800 to 7899
188 831 6774 to 6799	228 463 2456 to 2499	254 252 4200 to 4299	258 405 7900 to 7999
188 835 6370 to 6399	228 510 4852 to 4899	254 252 4300 to 4399	258 405 8000 to 8099
189 083 1064 to 1099	229 462 8451 to 8475	254 252 4400 to 4499	258 405 8100 to 8199
189 660 9583 to 9599	229 668 5977 to 5999	254 252 4500 to 4599	258 405 8200 to 8299
191 179 0377 to 0399	229 923 9176 to 9199	254 252 4600 to 4699	258 405 8300 to 8399
192 050 5762 to 5781	229 924 6696 to 6699	254 252 4700 to 4799	258 405 8400 to 8499
194 456 8600 to 0699	230 051 9500 to 9999	254 252 4800 to 4899	258 405 8500 to 8599
195 194 6881 to 6899	236 366 2431 to 2499	254 252 4900 to 4999	258 405 8600 to 8699
195 874 1112 to 1199	236 607 6882 to 6899	254 565 7607 to 7700	258 405 8700 to 8799
196 979 0524 to 0599	236 660 5853 to 5872	254 907 1203 to 1299	258 405 8800 to 8899
197 244 6100 to 6199	239 322 5200 to 5299	255 185 9527 to 9599	258 405 8900 to 8999
197 244 6300 to 6399	239 322 5400 to 5499	255 397 1557 to 1576	258 405 9600 to 9699
197 244 6400 to 6499	239 322 5600 to 5699	255 425 2989 to 2998	258 405 9700 to 9799
197 244 6500 to 6599	239 322 5800 to 5899	255 728 6412 to 6499	258 405 9800 to 9899
197 244 6600 to 6699	239 322 5900 to 5999	255 728 9842 to 9899	258 405 9900 to 9999
197 244 6700 to 6799	239 607 4783 to 4799	256 134 9833 to 9839	259 014 9989 to 9999
197 244 6800 to 8999	240 593 1879 to 1899	256 134 9840 to 9849	259 062 4788 to 4798
198 285 2556 to 2566	242 591 2048 to 2099	256 134 9850 to 9859	259 218 1400 to 1499
199 105 0778 to 0799	242 735 0388 to 0398	256 134 9860 to 9869	259 218 1500 to 1599
199 678 2968 to 2999	242 951 7276 to 7299	256 134 9870 to 9879	259 218 1600 to 1699
202 748 5133 to 5199	243 535 6370 to 6399	256 134 9880 to 9889	259 590 5654 to 5699
202 748 5245 to 5299	244 004 9985 to 9999	256 134 9890 to 9899	259 670 8268 to 8299
202 748 5300 to 5399	244 004 9985 to 9999	256 247 6900 to 6999	259 835 6238 to 6399
202 748 5400 to 5499	244 268 9765 to 9799	256 550 5536 to 5545	259 835 6701 to 6799
203 256 1240 to 1299	244 347 4471 to 4499	256 799 2257 to 2299	260 224 4600 to 4699
204 230 3577 to 3595	249 056 1551 to 1599	257 154 8763 to 8799	260 224 5941 to 5999
205 019 0174 to 0199	249 336 9438 to 9499	257 154 8800 to 8899	260 310 2821 to 2899
206 936 3184 to 3199	249 399 4000 to 4099	257 765 4567 to 4599	260 452 0010 to 0022
207 196 9900 to 9999	249 399 4100 to 4199	257 765 4610 to 4696	260 452 0049 to 4299
207 204 0700 to 0799	249 399 4200 to 4299	257 765 4737 to 4799	260 553 8200 to 8299
207 204 0800 to 0899	249 399 4300 to 4399	257 792 7800 to 7889	260 553 8600 to 8699
207 514 3857 to 3899	249 399 4400 to 4499	257 792 7900 to 7999	260 553 9600 to 9799
208 556 4707 to 4799	249 399 4500 to 4599	257 792 8000 to 8099	260 553 9800 to 9899
210 057 4038 to 4047	249 399 4600 to 4699	257 856 9863 to 9899	260 553 9900 to 9999
210 221 0548 to 0599	249 399 4700 to 4799	258 103 1773 to 1782	260 761 1603 to 1662
214 061 4711 to 4724	249 399 4800 to 4899	258 405 1800 to 1899	261 183 2100 to 2299
214 303 6311 to 6325	249 399 4900 to 4999	258 405 1900 to 1999	261 426 0408 to 0499
214 303 6239 to 6258	250 159 7502 to 7599	258 405 3300 to 3399	262 082 8000 to 8099
214 877 4251 to 4273	250 566 9644 to 9699	258 405 3400 to 3499	262 082 8100 to 8199
215 252 3918 to 3992	250 661 8425 to 8499	258 405 3500 to 3599	262 082 8200 to 8299
217 585 1400 to 1499	251 335 5731 to 5799	258 405 3700 to 3799	262 082 8300 to 8399
218 698 2157 to 2199	251 379 2380 to 2399	258 405 3800 to 3899	262 082 8400 to 8499
218 746 0800 to 0899	252 005 7626 to 7699	258 405 3900 to 3999	262 288 7302 to 7399
219 095 0100 to 0399	252 421 8401 to 8499	258 405 4000 to 4099	262 288 7400 to 7499
219 389 1885 to 1899	252 464 2810 to 2899	258 405 4100 to 4199	262 288 9900 to 9999

262 337 2600 to 2699	262 337 9000 to 9099	273 775 7700 to 7899	395 343 3264 to 3299
262 337 2700 to 2700	262 337 9100 to 9199	273 882 1913 to 1998	395 373 3035 to 3099
262 337 2800 to 2800	262 337 9200 to 9299	274 750 0300 to 0400	395 396 9649 to 9799
262 337 2900 to 2900	262 337 9300 to 9399	274 782 0549 to 0599	395 970 3240 to 3299
262 337 3000 to 3099	262 337 9400 to 9499	279 517 9330 to 9399	397 622 4054 to 4099
262 337 3100 to 3199	262 337 9500 to 9599	279 517 9594 to 9599	397 819 8902 to 8999
262 337 3200 to 3299	262 337 9600 to 9699	279 517 9623 to 9699	398 149 7200 to 7699
262 337 3300 to 3399	262 337 9700 to 9799	282 667 2500 to 4999	399 070 0872 to 0899
262 337 3400 to 3499	262 337 9800 to 9899	302 000 0000 to 9999	399 156 7119 to 7199
262 337 3500 to 3599	262 337 9900 to 9999	349 746 2056 to 2099	399 203 5064 to 5099
262 337 3600 to 3699	262 472 3188 to 3199	350 518 7350 to 7374	399 296 9910 to 9999
262 337 3700 to 3799	262 472 3200 to 3299	360 011 1690 to 1699	399 396 8935 to 8999
262 337 3800 to 3899	262 546 3100 to 3199	360 168 6008 to 6099	399 792 7775 to 7799
262 337 3900 to 3999	262 546 3200 to 3299	360 173 8800 to 8899	399 792 8300 to 8399
262 337 4000 to 4099	262 546 3300 to 3399	360 324 2326 to 2399	400 427 1051 to 1999
262 337 4100 to 4199	262 546 3400 to 3499	362 861 3064 to 3099	401 045 1505 to 1549
262 337 4200 to 4299	262 546 3500 to 3599	373 006 2176 to 2199	401 045 1571 to 1599
262 337 4300 to 4399	262 546 3600 to 3699	374 768 2600 to 2699	401 294 2700 to 2799
262 337 4400 to 4499	262 546 3900 to 3999	375 169 4400 to 4599	401 310 9505 to 9599
262 337 4500 to 4599	262 546 4300 to 4399	375 829 3400 to 3499	401 382 5312 to 5399
262 337 4600 to 4699	262 546 4400 to 4499	375 851 9100 to 9199	402 578 7876 to 7899
262 337 4700 to 4799	262 546 4500 to 4599	376 196 0911 to 0999	403 125 6744 to 6799
262 337 4800 to 4899	262 546 4600 to 4699	378 085 3679 to 3699	403 260 7000 to 7499
262 337 4900 to 4999	262 546 4700 to 4799	378 351 1063 to 1099	403 280 6470 to 6499
262 337 5000 to 5099	262 546 4800 to 4899	379 843 5100 to 5199	403 685 8600 to 8699
262 337 5100 to 5199	262 546 4900 to 4999	380 093 9600 to 9699	404 003 0300 to 0399
262 337 5200 to 5299	262 546 7100 to 7199	380 165 1165 to 1199	404 041 8838 to 8899
262 337 5300 to 5399	262 546 7200 to 7299	381 325 4500 to 4599	404 071 4268 to 4299
262 337 5400 to 5499	262 546 7300 to 7399	381 604 2510 to 2699	404 347 5356 to 5399
262 337 5500 to 5599	262 546 7400 to 7499	381 645 9525 to 9599	404 347 5548 to 5599
262 337 5600 to 5699	262 546 9800 to 9899	383 314 3968 to 3999	404 726 4500 to 4599
262 337 5700 to 5799	262 546 9900 to 9999	383 892 1000 to 1344	404 961 5001 to 5199
262 337 5800 to 5899	262 567 1788 to 1799	383 892 1382 to 1399	405 325 0188 to 0198
262 337 5900 to 5999	263 254 2500 to 2500	384 925 3641 to 3654	406 009 4587 to 4599
262 337 6000 to 6099	263 340 0000 to 0099	385 568 2331 to 2399	406 260 6830 to 6899
262 337 6100 to 6199	263 340 0100 to 0199	385 599 7554 to 7575	406 459 6641 to 6999
262 337 6200 to 6299	263 340 0500 to 0599	385 774 2024 to 2099	406 733 3000 to 3999
262 337 6300 to 6399	263 340 0600 to 0699	386 624 1412 to 1599	407 545 1557 to 1599
262 337 6400 to 6499	263 340 2700 to 2799	386 883 8936 to 8999	407 594 0412 to 0599
262 337 6500 to 6599	263 340 2800 to 2899	387 314 5574 to 5599	407 692 9100 to 9299
262 337 6600 to 6699	263 340 3000 to 3099	387 837 6300 to 6399	407 959 2190 to 2199
262 337 6700 to 6799	264 341 2360 to 2399	388 828 0656 to 0699	408 265 2275 to 2288
262 337 6800 to 6899	264 380 4000 to 4099	389 696 2400 to 2799	408 499 7700 to 7799
262 337 6900 to 6999	264 380 4100 to 4199	389 846 3104 to 3135	408 499 7900 to 7999
262 337 7000 to 7099	264 799 6049 to 6099	389 846 3145 to 3195	408 682 8484 to 8599
262 337 7100 to 7199	264 860 7832 to 7868	389 887 9211 to 9230	408 698 7015 to 7099
262 337 7200 to 7299	265 127 3658 to 3699	389 887 9234 to 9299	409 072 3941 to 3999
262 337 7300 to 7399	265 380 7111 to 7137	390 001 3182 to 3199	410 491 2311 to 2399
262 337 7400 to 7499	265 444 4762 to 4799	390 001 3500 to 3699	410 694 8400 to 8599
262 337 7500 to 7599	265 548 7074 to 7099	390 545 5974 to 5999	410 775 1500 to 1599
262 337 7600 to 7699	266 106 0000 to 2499	391 104 6146 to 6199	410 795 7927 to 7999
262 337 7700 to 7799	266 129 5809 to 5899	391 574 1466 to 1499	410 867 0917 to 0966
262 337 7800 to 7899	266 673 0000 to 2499	391 783 3020 to 3599	410 867 0970 to 0999
262 337 7900 to 7999	266 749 7900 to 7999	391 792 6100 to 6199	411 868 1023 to 1199
262 337 8000 to 8099	266 868 0952 to 0999	392 668 2956 to 2999	411 922 2322 to 2399
262 337 8100 to 8199	266 868 1028 to 1099	392 854 8500 to 8899	412 193 0900 to 0999
262 337 8200 to 8299	266 868 1100 to 1199	393 584 7566 to 7699	412 395 8599 to 8699
262 337 8300 to 8399	266 868 1200 to 1299	393 650 0074 to 0099	412 485 6500 to 6599
262 337 8400 to 8499	267 296 1237 to 1299	393 838 8316 to 8499	412 485 6610 to 6699
262 337 8500 to 8599	267 324 8946 to 8998	393 893 6007 to 6099	412 885 5953 to 5999
262 337 8600 to 8699	268 072 1203 to 1299	394 126 6907 to 6999	414 193 3608 to 3674
262 337 8700 to 8799	271 660 4333 to 4400	394 189 0405 to 0599	414 193 3677 to 3699
262 337 8800 to 8899	273 520 0000 to 9999	394 822 3243 to 3278	414 411 7348 to 7399
262 337 8900 to 8999	273 520 6000 to 8999	394 990 1810 to 1899	414 640 0757 to 0799

414 965 1727	to	1799	436 160 6441	to	6499	458 671 8721	to	8798	476 331 2480	to	2499
417 302 8104	to	8199	437 316 7115	to	7199	458 847 5044	to	5999	477 289 8601	to	8699
417 387 6532	to	6599	437 427 0500	to	3499	459 274 7624	to	7699	477 681 5206	to	5299
417 496 6800	to	6999	439 179 2300	to	2399	459 365 5432	to	5499	478 010 4243	to	4268
417 871 9250	to	9299	439 310 0458	to	0499	459 378 5764	to	5799	478 010 4270	to	4291
417 930 9533	to	9599	440 698 1947	to	1999	459 472 4816	to	4999	478 450 5071	to	5099
418 164 6500	to	6799	440 858 6300	to	6399	460 349 6878	to	6899	478 469 7838	to	7858
418 423 9863	to	9899	440 858 6420	to	7299	460 550 1909	to	1999	478 469 7883	to	7899
418 633 5922	to	5999	441 199 1655	to	1699	460 997 5234	to	5299	479 280 9800	to	9899
418 719 8520	to	8599	443 127 3648	to	3699	461 973 6443	to	6499	479 365 9116	to	9176
418 744 2235	to	2299	443 127 4000	to	4099	462 152 0107	to	0299	479 412 9900	to	9999
418 962 2848	to	2899	443 673 7900	to	7999	462 274 1072	to	1099	479 667 6190	to	6199
419 543 0286	to	0299	443 800 9335	to	9399	462 277 8373	to	8399	479 748 9680	to	9699
419 730 0300	to	0399	444 382 8822	to	8899	462 554 6051	to	6099	479 860 7000	to	7199
420 277 0015	to	0049	444 390 1667	to	1699	463 011 5529	to	5540	480 526 2000	to	2099
420 599 0734	to	0798	444 457 3854	to	3899	463 176 4115	to	4199	480 640 6330	to	6399
420 661 4115	to	4199	450 048 4173	to	4199	463 176 4229	to	4299	480 658 0568	to	0599
420 758 9500	to	9699	450 048 4442	to	4699	463 185 2600	to	2799	480 689 5100	to	5199
420 969 3951	to	3971	450 560 5173	to	5199	463 227 7711	to	7799	481 072 9463	to	9499
420 969 3973	to	3999	450 620 3077	to	3099	463 414 4869	to	4899	481 673 0074	to	0095
421 116 3565	to	3599	450 620 3135	to	3199	463 808 3484	to	3499	482 527 1500	to	1599
421 130 9300	to	9399	450 780 2716	to	2799	463 945 7400	to	7899	482 541 5255	to	5299
421 313 4500	to	4999	450 801 2700	to	2799	464 629 9000	to	9399	482 729 6800	to	6899
421 364 5537	to	5599	451 109 2967	to	2984	464 711 4332	to	4399	483 363 7207	to	7299
421 656 2609	to	2699	451 115 4110	to	4125	465 692 3963	to	3999	483 402 2356	to	2399
421 988 9700	to	9799	451 115 4127	to	4199	465 698 8300	to	8599	483 486 5100	to	5199
422 172 4667	to	4699	451 746 0700	to	0799	465 743 7745	to	7799	483 632 1521	to	1599
422 484 4212	to	4299	452 265 0074	to	0099	466 798 6056	to	6067	483 632 2600	to	2799
422 556 1270	to	1299	452 265 0246	to	0299	467 147 4300	to	4399	483 849 1615	to	1699
422 587 7024	to	7099	452 265 0335	to	0999	468 079 5782	to	5799	484 174 4803	to	5299
422 819 7533	to	7599	452 509 1169	to	1199	469 067 2817	to	2899	484 323 8900	to	9199
422 842 5073	to	5087	452 855 6471	to	6499	469 127 8000	to	8199	484 680 5000	to	5038
422 907 7563	to	7599	452 890 4679	to	4799	469 213 0359	to	0399	484 680 5040	to	5074
424 500 6050	to	6099	452 900 8215	to	8238	469 213 0500	to	0599	484 680 5077	to	5099
424 641 8500	to	8599	453 117 9146	to	9199	469 561 8011	to	8099	485 029 4913	to	4999
424 871 6600	to	6699	453 334 3631	to	3699	469 658 1961	to	1999	486 176 0600	to	0699
425 298 2352	to	2399	453 603 7841	to	7891	469 666 9900	to	9999	486 559 7555	to	7599
425 418 4269	to	4299	453 650 1140	to	1199	469 678 1900	to	1999	486 696 3023	to	3199
425 418 4405	to	4499	453 741 1300	to	1399	469 781 4900	to	4999	488 173 7900	to	7999
426 547 4566	to	4599	454 013 2919	to	2999	469 947 6960	to	6999	488 206 4100	to	4199
427 412 6337	to	6499	454 186 2411	to	2499	470 755 5800	to	5818	488 226 0200	to	0299
427 481 0900	to	0999	454 268 4883	to	4899	471 918 0300	to	0999	488 709 3906	to	3999
428 027 2742	to	2752	454 302 5400	to	5499	471 985 2408	to	2419	488 855 8359	to	8399
429 474 4172	to	4199	454 490 8300	to	8399	472 191 6700	to	6799	489 181 8963	to	8999
429 889 2900	to	2999	454 547 7434	to	7499	472 270 2555	to	2599	489 223 2000	to	2099
430 150 4401	to	4599	454 922 4867	to	4895	472 987 0213	to	0241	489 311 1930	to	1999
430 172 9800	to	9899	455 221 1348	to	1499	472 987 0290	to	0299	489 318 6200	to	6300
430 177 1900	to	2099	455 364 2147	to	2199	473 151 2069	to	2199	489 384 0027	to	0099
430 444 9500	to	9699	455 399 5400	to	5499	473 666 9138	to	9199	489 427 0658	to	0899
430 664 4070	to	4099	455 476 0676	to	0699	473 952 3429	to	3499	489 997 5252	to	5299
432 168 8419	to	8499	455 543 0618	to	0699	474 108 5402	to	5499	490 669 5850	to	6099
432 708 6800	to	6999	456 410 9006	to	9099	474 356 5193	to	5299	490 717 7080	to	7099
432 744 1544	to	1599	456 470 4146	to	4299	474 949 3366	to	3399	490 721 6000	to	6099
432 995 9775	to	9799	456 619 4460	to	4499	475 134 9362	to	9399	490 793 1500	to	2099
433 003 5800	to	5899	457 333 2686	to	2699	475 167 9667	to	9699	490 886 8171	to	8199
433 757 3047	to	3099	457 729 1767	to	1777	475 319 3415	to	3499	490 977 9221	to	9240
433 765 4003	to	4099	457 937 8615	to	8699	475 319 3649	to	3799	491 258 8100	to	9099
434 482 7060	to	7199	458 028 9810	to	9899	475 340 6400	to	6599	491 567 1376	to	1399
434 513 2386	to	2399	458 057 2712	to	2999	475 424 8410	to	8499	492 254 4800	to	4899
434 968 3076	to	3092	458 069 9537	to	9599	475 629 9156	to	9199	492 283 5100	to	5199
435 303 1831	to	1842	458 069 9665	to	9699	475 850 6101	to	6199	492 610 6813	to	6899
435 303 1986	to	1999	458 337 5222	to	5299	475 875 2500	to	2599	493 394 5568	to	5599
435 666 6092	to	6399	458 354 7653	to	7999	476 169 8264	to	8299	493 470 2562	to	2599
436 082 6400	to	6899	458 671 8678	to	8699	476 189 3000	to	3499	493 473 7700	to	7799

493 716 2153 to 2199	513 539 9985 to 9999	618 840 9200 to 9299	640 289 7700 to 7999
494 206 2972 to 2999	513 606 5459 to 5490	619 551 7229 to 7299	641 170 4420 to 4499
494 217 3446 to 3999	513 812 1751 to 1799	619 859 3000 to 3099	641 318 3133 to 3199
494 224 0500 to 0599	514 103 3600 to 3699	620 073 9400 to 9499	641 378 6500 to 6999
495 145 0600 to 0699	514 103 3700 to 3799	621 614 7907 to 7930	641 383 8739 to 8799
496 209 7425 to 7499	514 103 3800 to 3899	621 614 7932 to 7999	641 877 3187 to 3299
496 213 8728 to 8799	600 645 3223 to 3299	621 648 8021 to 8199	641 877 3310 to 3399
496 474 5226 to 5248	601 339 1200 to 1399	621 648 8500 to 8599	642 355 8094 to 8199
497 053 8517 to 8699	601 653 5884 to 5899	621 904 8351 to 8599	642 355 8308 to 8999
497 854 8673 to 8699	601 661 7700 to 7799	621 916 1978 to 1989	642 900 0018 to 0099
498 449 8888 to 8899	601 682 5343 to 5399	622 989 8032 to 8099	643 030 6254 to 6299
498 929 8285 to 8499	601 928 1600 to 1699	623 076 9300 to 9399	644 066 0882 to 0899
498 936 5310 to 5399	602 512 2972 to 2999	623 819 5006 to 5099	644 069 0600 to 0699
499 016 5425 to 5499	602 555 2400 to 2799	623 895 8200 to 8399	644 077 7506 to 7699
499 440 8575 to 8899	602 829 7061 to 7099	623 917 0000 to 0099	644 085 8157 to 8199
499 731 6717 to 6799	603 483 9572 to 9599	623 917 0200 to 0299	644 112 9839 to 8999
500 064 1858 to 1869	603 490 7200 to 7299	624 468 5288 to 5299	644 373 9083 to 9099
500 070 5725 to 7799	603 678 7100 to 7199	624 665 3162 to 3198	644 380 1460 to 1499
501 058 0016 to 0026	603 678 7662 to 7699	625 088 6735 to 6799	644 733 4715 to 4799
501 331 0300 to 0399	603 678 7902 to 7999	625 916 9500 to 9799	644 900 9712 to 9799
501 460 0977 to 0999	603 678 8418 to 8499	625 968 8956 to 8999	644 901 0109 to 1299
502 227 7645 to 7699	603 678 8700 to 9999	627 005 3938 to 3999	644 901 1325 to 1399
502 424 0200 to 0499	604 086 0880 to 0899	627 384 3907 to 4099	644 923 6800 to 7799
502 424 0600 to 0699	604 349 1414 to 1499	627 496 7549 to 7599	644 932 4655 to 4699
502 496 6923 to 6999	604 503 7776 to 7799	627 708 3605 to 3699	645 318 7240 to 7499
503 003 2700 to 2899	605 520 9037 to 9099	627 776 2500 to 2599	645 333 1766 to 1799
503 194 5144 to 5153	605 685 4010 to 4099	628 226 3100 to 3199	645 790 8632 to 8699
503 790 9922 to 9948	605 988 6467 to 6499	628 814 4702 to 4799	645 821 0657 to 0699
504 045 4030 to 4099	607 689 7951 to 7960	628 851 9689 to 9699	645 930 7948 to 7999
504 166 0200 to 0599	607 728 1276 to 1299	629 510 7200 to 7299	645 975 0737 to 0762
504 240 1062 to 1399	608 727 7100 to 7199	629 964 4200 to 4294	646 242 6200 to 6299
504 805 3300 to 3499	608 727 7273 to 7599	630 389 3056 to 3071	646 270 7639 to 7799
505 096 0662 to 0699	608 813 9950 to 9999	630 463 0588 to 0599	646 798 4000 to 4999
505 893 7739 to 7799	609 067 5325 to 5399	631 459 9117 to 9199	647 048 7035 to 7099
505 893 7800 to 7999	609 067 5488 to 5499	631 762 9325 to 9399	647 049 2900 to 2999
506 124 0800 to 0999	609 067 5600 to 5699	632 217 4933 to 4999	647 398 8300 to 8399
506 165 7027 to 0099	609 289 6123 to 6199	632 500 0000 to 640 3999	647 398 8481 to 8499
506 502 5209 to 5299	609 438 4400 to 4499	633 110 4165 to 4199	647 437 3000 to 4999
506 756 1682 to 1699	609 493 1100 to 1199	633 110 4303 to 4499	647 811 2188 to 2199
506 756 1700 to 1799	609 766 8091 to 8999	633 438 6429 to 6599	648 009 6057 to 6099
506 756 1800 to 1899	609 825 4100 to 4115	633 588 7173 to 7182	648 163 5300 to 5499
506 836 5326 to 5399	609 884 2981 to 2999	634 725 0700 to 0799	648 722 5283 to 5299
508 488 6226 to 6299	609 893 1000 to 1099	634 803 3239 to 3299	648 892 3164 to 3199
508 789 8332 to 8399	610 092 3200 to 3299	634 807 2474 to 2499	649 100 3989 to 3999
508 789 8400 to 8499	610 582 4200 to 4299	634 827 5900 to 5999	649 647 0370 to 0399
509 909 0425 to 0435	611 879 6939 to 6999	634 886 3428 to 3499	649 647 0522 to 0599
510 150 2400 to 2499	612 291 8013 to 8099	635 559 3449 to 3499	649 647 5237 to 5399
510 381 3200 to 3299	612 751 5171 to 5199	636 289 6214 to 6299	649 647 9100 to 9299
510 587 9500 to 9599	612 751 5226 to 5299	636 634 8007 to 8042	649 666 7800 to 8299
510 587 9659 to 9699	612 751 6083 to 6099	637 150 1200 to 1299	650 114 7707 to 7719
510 269 9770 to 9999	612 751 6268 to 6299	637 562 5828 to 5899	650 130 3400 to 3599
511 021 5042 to 5099	612 751 6572 to 6599	638 042 1647 to 1699	650 213 0406 to 0499
511 021 5100 to 5199	612 774 2111 to 2199	638 049 4984 to 4999	650 555 1749 to 1799
511 468 1747 to 1799	612 774 2254 to 2299	638 318 1115 to 1199	650 564 1900 to 1999
511 844 0100 to 0199	612 774 2500 to 2599	638 318 1453 to 1499	650 627 4212 to 4299
511 844 0340 to 0399	614 469 0979 to 0999	638 885 0000 to 0299	650 736 2043 to 2099
512 805 3913 to 3919	614 474 3000 to 3099	638 903 4362 to 4373	650 739 1540 to 1699
513 046 0700 to 0726	614 521 3490 to 3499	639 415 1929 to 1999	651 741 4415 to 4499
513 149 0600 to 0699	614 645 1800 to 1899	639 415 2019 to 2099	651 882 2800 to 2899
513 445 3000 to 3199	614 832 1100 to 2099	639 420 6200 to 6299	652 754 6317 to 6399
513 466 2034 to 2044	615 017 7505 to 7599	639 469 3517 to 3799	653 131 4945 to 4999
513 539 9052 to 9099	617 711 6609 to 6699	639 605 2143 to 2199	653 426 3300 to 3399
513 539 9267 to 9299	617 760 5266 to 5299	639 657 8600 to 8799	653 455 4874 to 4899
513 539 9800 to 9899	617 813 3601 to 3699	640 289 7500 to 7599	654 238 0000 to 0399

654 404 3065	to	3092	682 956 6490	to	6599	701 499 2260	to	2299	740 918 5531	to	5549
654 962 2900	to	3199	682 956 6700	to	6799	701 503 2247	to	2299	741 037 8528	to	8551
655 103 5081	to	5199	682 965 1178	to	1199	701 541 2271	to	2299	742 030 6135	to	6149
655 523 2600	to	2999	682 965 1201	to	1299	701 553 6557	to	6599	742 033 2663	to	2674
656 305 2448	to	2499	683 118 2389	to	2399	701 578 7460	to	7469	742 040 3300	to	3309
657 347 4438	to	4999	683 378 2000	to	2099	701 578 7475	to	7499	742 112 8155	to	8199
657 710 8100	to	8999	683 378 2117	to	2299	701 601 3457	to	3499	742 151 5000	to	5014
657 780 0985	to	0999	683 415 1200	to	1499	701 605 5913	to	5999	742 191 4640	to	4649
658 586 1400	to	1499	683 444 8159	to	8199	701 695 3982	to	3999	742 192 5210	to	5224
658 877 8000	to	8199	685 154 7780	to	7789	701 695 4148	to	4199	742 222 9200	to	9210
658 880 8000	to	8199	685 297 7645	to	7699	701 695 4227	to	4299	742 228 9660	to	9669
659 398 7300	to	7399	685 623 5264	to	5299	701 708 1741	to	1799	742 247 6980	to	6989
659 706 8113	to	8199	685 650 9487	to	9499	701 736 3966	to	3999	742 290 0936	to	0950
659 846 7837	to	7899	685 669 4200	to	4299	701 772 0870	to	0899	742 302 7600	to	7699
660 510 4100	to	4199	685 757 8452	to	8499	701 838 2800	to	2899	742 305 3711	to	3799
660 673 0400	to	0599	686 071 2694	to	2799	701 941 0600	to	0699	742 305 3800	to	3899
661 488 5000	to	5099	686 176 3333	to	3354	702 171 1603	to	1699	742 305 3900	to	3999
661 609 9100	to	9199	686 372 3200	to	3299	702 195 5109	to	5199	742 305 4000	to	4099
661 716 9420	to	9499	686 644 5879	to	5899	702 254 9300	to	9399	742 305 4100	to	4199
661 906 6522	to	6599	686 899 1371	to	1399	702 264 7569	to	7599	805 885 8411	to	8499
662 021 8332	to	8399	686 931 7636	to	7699	702 519 0513	to	0524	806 087 1100	to	1499
662 068 0700	to	0899	687 601 0973	to	0999	702 713 1800	to	1809	806 268 9275	to	9299
662 553 0774	to	0799	687 614 6774	to	6799	702 821 5730	to	5799	806 534 3400	to	3477
663 078 7034	to	7099	688 120 9000	to	9999	702 821 5805	to	5899	807 342 3283	to	3399
663 763 5300	to	5399	688 314 3107	to	3191	702 844 6975	to	6994	808 086 7100	to	7199
663 883 7039	to	7499	690 291 1361	to	1371	702 846 6331	to	6399	808 090 3440	to	3499
663 938 9200	to	9299	690 788 2877	to	2899	702 848 3900	to	3999	808 325 5161	to	5699
664 253 8000	to	8499	690 893 5344	to	5399	702 857 7302	to	7499	808 784 8000	to	8299
664 656 3055	to	3099	690 893 5512	to	5599	702 878 0114	to	0199	830 125 0672	to	0699
665 174 6400	to	6499	690 904 1300	to	1599	703 364 1707	to	1799	830 602 5800	to	5999
665 274 8208	to	8299	690 941 6000	to	6199	740 002 7710	to	7719	830 610 3700	to	3799
665 669 5400	to	5499	691 313 6383	to	6399	740 037 6730	to	6800	830 983 3500	to	3599
666 132 8226	to	8299	691 313 6600	to	6699	740 119 2275	to	2284	830 983 3635	to	3699
666 696 2209	to	2299	691 582 8003	to	8099	740 130 6688	to	6698	831 354 1387	to	1399
666 696 2309	to	2399	691 664 1800	to	1999	740 144 2780	to	2795	831 815 8240	to	8299
667 032 9300	to	9399	691 664 2400	to	2499	740 241 9049	to	9099	832 525 3810	to	3899
667 729 5529	to	5599	692 727 9362	to	9399	740 252 9265	to	9294	833 159 1884	to	1899
668 383 8400	to	8699	692 798 1800	to	1899	740 255 1718	to	1799	833 456 2567	to	2599
670 368 3400	to	3499	693 249 0779	to	0799	740 274 2602	to	2619	833 566 3015	to	3071
670 369 7336	to	7399	693 249 0877	to	1699	740 277 0366	to	0392	834 130 5200	to	5299
670 750 7169	to	7199	693 445 0566	to	0999	740 332 7658	to	7671	834 316 5444	to	5499
671 046 6200	to	6399	693 448 8500	to	8999	740 348 6641	to	6658	834 354 8747	to	8766
671 251 5448	to	5499	693 645 9583	to	9599	740 351 4790	to	4799	834 354 8824	to	8838
671 926 5600	to	5799	693 965 4200	to	4299	740 374 7416	to	7499	835 269 5700	to	5799
672 444 2000	to	2999	695 741 2906	to	2999	740 470 2420	to	2443	835 496 7303	to	7399
672 828 3410	to	3499	695 947 8518	to	8599	740 514 0300	to	0499	835 539 5200	to	5999
673 167 5776	to	5799	696 662 8247	to	8299	740 523 7432	to	7449	835 813 3015	to	3099
675 464 3700	to	3799	697 447 8285	to	8296	740 535 1555	to	1580	837 672 8967	to	8999
675 464 4000	to	4199	698 042 4816	to	4899	740 557 3570	to	3579	837 784 3282	to	3299
676 365 5958	to	5999	698 131 2138	to	2157	740 650 4104	to	4140	838 176 8377	to	8399
676 669 1024	to	1099	698 227 0000	to	0099	740 684 0620	to	0800	838 518 1257	to	1299
677 126 6734	to	6799	700 065 2570	to	2599	740 701 6105	to	6114	839 718 8257	to	8299
677 333 9979	to	9999	700 065 4800	to	4899	740 705 9790	to	9799	840 323 0600	to	0699
677 466 1088	to	1099	700 190 3350	to	3359	740 726 6400	to	6500	840 875 6235	to	6299
678 071 4500	to	4799	700 228 6048	to	6099	740 748 8319	to	8329	840 910 0900	to	0999
678 096 7531	to	7599	700 650 0452	to	0499	740 765 3306	to	3399	841 349 5000	to	5099
679 909 2578	to	2599	700 666 1323	to	1349	740 774 8434	to	8499	841 805 7747	to	7899
680 112 9565	to	9599	700 786 9106	to	9142	740 779 4259	to	4299	841 805 7944	to	8099
680 244 0903	to	0999	700 859 0744	to	0758	740 786 1885	to	1899	842 226 0685	to	0695
680 412 6046	to	6099	701 028 6780	to	6899	740 790 5989	to	5999	842 685 4600	to	4699
680 761 6800	to	6899	701 213 3900	to	3999	740 803 4870	to	4879	842 685 4742	to	4999
681 677 0540	to	0699	701 267 2000	to	3999	740 820 4854	to	7836	842 860 0300	to	0399
682 070 1029	to	1099	701 335 7312	to	7399	740 827 7578	to	7594	842 898 5582	to	5599
682 956 6280	to	6299	701 369 2005	to	2050	740 917 7490	to	7499	843 062 7100	to	7199

843 077 6288 to 6299
 843 077 6378 to 6399
 843 758 5769 to 5778
 843 786 2554 to 2699
 845 656 8165 to 8199
 845 727 2100 to 2199
 845 746 2618 to 2635
 846 390 7531 to 7599
 846 918 0572 to 0599
 847 237 7690 to 7699
 847 284 2481 to 2499
 847 374 7055 to 7065
 847 374 7055 to 7065
 847 636 5304 to 5399
 847 700 5447 to 5499
 847 723 7500 to 7599
 849 485 3427 to 3499
 849 520 9850 to 9899
 849 608 1357 to 1399
 849 792 2600 to 2699
850 546 1862 to 1899
 851 143 6826 to 6844
 851 209 9880 to 9899
 851 928 9221 to 9299
 852 589 6560 to 6599
 853 049 3646 to 3699
 854 304 4089 to 4999
 854 529 2200 to 2299
 854 532 0000 to 2999
 855 001 6204 to 6249
 855 319 9364 to 9399
 855 361 3390 to 3399
 856 226 0490 to 0499
 856 656 5800 to 5999
 856 752 0200 to 0299
 857 111 1352 to 1399
 857 279 3450 to 3499
 857 843 4000 to 4099
 858 124 7644 to 7699
 858 756 3111 to 3299
 859 063 8200 to 8699
 859 190 0600 to 0644
 859 437 5538 to 5599
 859 811 2888 to 2899
 859 855 8873 to 8999
860 240 8520 to 8599
 860 275 3900 to 3999
 860 518 9629 to 9699
 860 600 0021 to 0999
 861 158 2350 to 2599
 861 367 5400 to 5499
 861 637 6010 to 6099
 861 979 7292 to 7499
 862 216 6100 to 6199
 862 263 9213 to 9299
 862 271 0800 to 0999
 862 271 5000 to 5099
 863 871 5138 to 5199
 863 949 5300 to 5399
 864 088 8200 to 8299
 864 426 3972 to 3999

864 520 6117 to 6136
 865 151 0526 to 0599
 865 500 4034 to 4099
 865 883 6082 to 6099
 866 004 3000 to 3999
 866 442 4100 to 4899
 867 366 9108 to 9118
 867 633 7403 to 7499
 867 737 5623 to 5699
 868 169 4529 to 4599
 868 173 8400 to 8599
 868 514 9000 to 9099
 868 566 9200 to 9299
 869 200 0000 to 9999
 869 387 1150 to 1199
 869 505 3500 to 3599
 869 523 7033 to 7099
 869 566 6150 to 6167
 869 776 8785 to 8786
 869 800 0000 to 999 9999
870 054 4814 to 4899
 870 491 4812 to 4849
 870 536 5820 to 5829
 870 541 7167 to 7239
 870 575 8155 to 8999
 870 589 0485 to 0494
 870 691 7060 to 7099
 872 028 4850 to 4899
 872 029 9306 to 9399
 872 078 3709 to 3799
 872 100 0445 to 0459
900 556 4178 to 4199
 900 845 0044 to 0099
 900 936 0217 to 0299
 900 936 0435 to 0499
 901 058 5255 to 5280
 901 273 1082 to 1099
 901 287 5143 to 5199
 901 291 2789 to 2799
 901 525 7122 to 7199
 902 089 1253 to 1299
 902 198 9769 to 9799
 902 948 1269 to 1299
 902 985 0833 to 0899
 903 370 6934 to 6999
 904 600 6523 to 6599
 904 892 0378 to 0399
 904 892 0648 to 1299
 905 056 2216 to 2299
 905 510 6647 to 6799
 905 510 6900 to 7099
 905 794 0000 to 0199
 905 794 0288 to 0299
 905 873 6900 to 6999
 905 873 7100 to 7299
 905 880 8900 to 8999
 905 889 7100 to 7199
 906 158 1508 to 1599
 906 558 8812 to 8899
 906 982 2214 to 2299
 907 725 8500 to 8599

907 815 0216 to 0257
 908 622 4225 to 4235
 908 936 9254 to 9299
 909 066 4494 to 7499
 909 067 7400 to 7499
 909 100 1787 to 1799
 909 100 1900 to 2099
 909 355 0422 to 0499
 909 568 8900 to 9099
 909 568 9300 to 9499
 909 725 7307 to 7399
 909 833 0947 to 0999
910 219 8631 to 8699
 910 265 1100 to 1199
 910 471 7273 to 7299
 910 536 2505 to 2599
 910 958 7499 to 7599
 911 140 1000 to 2199
 911 245 2545 to 2599
 911 268 9077 to 9099
 911 400 8948 to 8999
 911 508 1620 to 1799
 911 509 9310 to 9399
 911 523 3000 to 3999
 912 057 9922 to 9999
 912 882 0563 to 0899
 913 605 2218 to 2299
 913 709 2429 to 2499
 913 818 3501 to 3999
 914 063 4300 to 4399
 914 346 7621 to 7644
 914 453 1366 to 1399
 914 529 6185 to 6299
 914 896 4658 to 4699
 915 187 8774 to 8779
 915 300 2783 to 2799
 915 546 6822 to 6999
 915 646 5183 to 5199
 915 671 3963 to 3980
 915 671 3982 to 3999
 915 675 2217 to 2299
 916 440 3377 to 3399
 916 670 6352 to 6399
 916 682 5300 to 5399
 916 694 1414 to 1499
 916 703 0802 to 0821
 917 089 0709 to 0799
 917 089 0842 to 0899
 917 216 2928 to 2999
 917 370 6300 to 6499
 917 486 4900 to 4999
 918 460 0602 to 0699
 918 951 7231 to 7299
 919 519 2786 to 2799
 919 536 0770 to 0799
 919 814 3095 to 3199
 919 889 5110 to 5134
 919 889 5137 to 5176
 919 889 5178 to 5199
 919 889 5030 to 5070
 919 889 5090 to 5099

919 915 2774 to 2787
920 155 4662 to 4687
 920 309 9039 to 9199
 920 771 5321 to 5399
 920 857 5500 to 5899
 920 864 3480 to 3499
 920 963 4567 to 4599
 921 333 7400 to 7499
 921 477 3762 to 3799
 922 278 1048 to 1399
 922 280 2019 to 2099
 922 280 2233 to 2299
 922 773 0459 to 0499
 923 032 7000 to 7399
 923 045 3630 to 3699
 923 484 3600 to 3699
 923 493 9403 to 9599
 923 493 9681 to 9699
 923 604 4424 to 4499
 923 810 7800 to 8299
 924 252 1200 to 1299
 924 252 1400 to 1499
 924 533 0711 to 0799
 924 533 2343 to 2399
 924 533 2428 to 2499
 924 685 1957 to 1999
 924 946 6300 to 6699
 925 333 5900 to 6099
 925 336 2300 to 2399
 926 432 5907 to 5999
 926 436 3600 to 3699
 927 765 6257 to 6299
 928 197 8100 to 8199
 928 197 8283 to 8299
 928 856 2059 to 2068
930 078 5800 to 5899
 930 219 1722 to 1799
 930 335 7810 to 7819
 931 097 9259 to 9299
 931 156 1502 to 1579
 931 156 1600 to 1625
 931 156 1671 to 1699
 932 506 6400 to 6599
 932 732 1796 to 1799
 932 827 9026 to 9099
 932 957 2300 to 2399
 933 060 6160 to 6189
 933 387 2541 to 2561
 933 760 3609 to 4199
 933 894 0928 to 0999
 934 018 2729 to 2741
 934 180 0300 to 0399
 934 236 3954 to 3999
 934 622 8717 to 8999
 935 216 0312 to 0399
 935 843 2202 to 2247
 936 024 8889 to 8899
 936 339 4455 to 4499

Celebrate American Music with
Bluegrass

Forever® Stamps



ON SALE MARCH 15, 2024

Missing, Lost, or Stolen Canadian Money Order Forms

Do Not Cash — Upon Receipt, Notify Local Postal Inspectors

Provide this listing to all Postal Service™ employees responsible for accepting and cashing postal money orders. Destroy all interim notices when the numbers listed appear in the *Postal Bulletin*. The new money order serial

numbers consist of the first 9 digits. The tenth digit is a check digit only.

Do not cash outdated money orders **104 151 601 to 692 600 000**. Advise holders to send invalid money orders to Canada Post Corporation, Ottawa, Canada K1A 0B1. Check for altered dollar amounts by holding money orders to the light.

719 869 731	to	9 760	728 382 331	to	2 480	734 797 201	to	7 320	741 764 431	to	4 520
720 227 871	to	7 930	728 702 338	to	2 400	734 939 611	to	9 640	742 178 834	to	8 880
720 227 949	to	7 960	728 915 371	to	5 850	734 950 111	to	0 170	742 325 500	to	5 520
720 368 543	to	8 570	728 953 141	to	3 410	735 120 331	to	0 840	742 325 668	to	5 700
720 392 151	to	2 570	728 954 280	to	4 310	735 283 008	to	3 020	742 408 771	to	8 830
720 556 491	to	6 640	729 169 081	to	9 140	735 293 131	to	3 220	742 512 120	to	2 150
720 558 621	to	8 650	729 363 841	to	3 870	735 635 010	to	5 040	742 684 849	to	4 890
720 575 361	to	5 570	729 682 891	to	3 190	735 783 961	to	3 990	742 839 553	to	9 630
720 590 152	to	0 179	729 838 940	to	9 070	735 803 401	to	3 430	742 913 668	to	3 700
721 638 331	to	9 170	729 839 101	to	9 130	736 005 420	to	5 440	742 917 287	to	7 296
721 815 391	to	5 420	730 077 683	to	7 840	736 366 021	to	6 110	742 921 891	to	1 980
721 969 713	to	9 740	730 109 847	to	9 880	736 624 456	to	4 500	742 983 631	to	3 810
722 072 137	to	2 160	730 373 761	to	3 850	736 670 851	to	1 060	743 020 021	to	0 170
722 378 265	to	8 280	730 501 951	to	2 130	736 767 061	to	7 090	743 206 491	to	6 500
722 413 990	to	4 004	730 519 379	to	9 470	736 767 093	to	7 120	743 235 992	to	6 050
722 764 948	to	4 980	730 569 278	to	9 360	736 982 191	to	2 370	743 940 631	to	0 900
722 825 840	to	5 889	730 711 711	to	1 740	736 982 551	to	2 730	743 978 011	to	8 070
723 153 841	to	3 850	730 722 991	to	3 230	737 110 141	to	0 170	744 234 751	to	4 780
723 237 616	to	7 630	730 845 970	to	5 990	737 185 501	to	5 710	744 499 591	to	9 680
723 331 081	to	1 110	730 888 291	to	8 320	737 317 321	to	7 350	744 626 901	to	6 910
723 496 443	to	6 470	730 927 591	to	7 680	737 517 781	to	7 840	745 388 794	to	8 910
723 967 291	to	7 320	731 307 914	to	7 930	737 628 181	to	8 210	746 446 806	to	6 820
724 655 196	to	5 340	731 402 431	to	2 460	737 634 258	to	4 270	746 818 351	to	8 410
724 711 441	to	1 500	731 407 232	to	7 320	738 361 971	to	1 980	747 245 266	to	5 280
724 711 538	to	1 560	731 588 301	to	8 340	738 447 601	to	7 660	747 364 813	to	4 830
724 793 221	to	3 250	731 767 273	to	7 320	738 648 355	to	8 450	747 501 434	to	1 450
724 908 109	to	8 120	731 781 061	to	1 120	738 849 811	to	9 900	747 739 891	to	0 070
724 937 461	to	7 670	731 837 821	to	7 910	738 892 270	to	2 290	748 148 649	to	8 760
725 163 118	to	3 151	731 841 377	to	1 450	738 997 259	to	7 380	748 259 960	to	9 970
725 202 735	to	2 750	732 018 481	to	8 600	739 161 451	to	1 540	748 565 162	to	5 280
725 398 591	to	8 800	732 067 972	to	8 370	739 219 381	to	9 440	748 874 988	to	5 030
725 464 591	to	4 920	732 188 649	to	8 670	739 740 151	to	0 180	749 137 381	to	7 410
725 475 321	to	5 330	732 193 460	to	3 470	739 793 491	to	3 520	749 190 192	to	0 210
725 711 057	to	1 070	732 201 241	to	1 390	739 793 527	to	3 550	749 685 421	to	5 450
725 738 581	to	8 730	732 220 431	to	0 440	739 942 621	to	2 650	749 846 791	to	6 850
725 981 311	to	1 430	732 355 201	to	5 380	739 999 231	to	9 320	749 993 131	to	3 580
725 987 835	to	7 880	732 472 320	to	2 560	740 011 517	to	1 530	750 071 587	to	1 610
726 060 811	to	0 900	732 541 605	to	1 620	740 030 701	to	0 970	750 408 167	to	8 183
726 391 970	to	2 520	732 572 221	to	2 490	740 261 740	to	1 820	750 438 421	to	8 501
726 484 771	to	4 800	732 586 479	to	6 710	740 265 811	to	6 290	750 743 911	to	4 030
726 493 351	to	5 300	732 994 037	to	4 080	740 299 111	to	9 170	750 779 118	to	9 400
726 504 031	to	4 063	733 163 449	to	3 460	740 299 231	to	9 260	750 910 981	to	1 010
726 504 070	to	4 090	733 297 171	to	7 290	740 329 266	to	9 320	750 960 841	to	0 900
726 504 331	to	4 390	733 446 631	to	7 110	740 889 081	to	9 090	751 296 211	to	6 240
726 563 701	to	4 060	733 474 665	to	4 770	741 010 421	to	0 530	751 539 121	to	9 180
726 599 371	to	9 460	733 704 482	to	4 570	741 113 041	to	3 370	751 541 311	to	1 790
726 626 356	to	6 370	733 751 041	to	1 130	741 373 891	to	4 340	751 757 641	to	7 700
727 182 271	to	2 510	734 009 101	to	9 130	741 452 369	to	2 490	751 936 951	to	7 010
727 416 181	to	6 240	734 290 759	to	0 770	741 492 991	to	3 140	751 951 861	to	1 890
727 481 431	to	1 460	734 389 273	to	9 290	741 553 460	to	3 470	751 999 021	to	9 110
727 749 241	to	9 780	734 440 031	to	0 111	741 764 431	to	4 520	752 139 516	to	9 570

752 182 892 to 2 950
 752 206 861 to 7 100
 752 295 241 to 5 600
 752 731 351 to 1 410
 752 767 441 to 7 470
 753 008 941 to 9 030
 753 194 311 to 4 370
 753 620 378 to 0 400
 754 013 917 to 3 940
 754 161 061 to 1 120
 754 358 445 to 8 610
 754 410 451 to 0 660
 754 438 393 to 8 410
 754 493 109 to 3 130
 754 664 182 to 4 220
 754 816 377 to 6 470
 755 487 421 to 7 600
 755 592 901 to 3 140
 755 790 020 to 0 030
 755 791 730 to 1 800
 755 926 951 to 7 070
 755 934 332 to 4 510
 755 957 701 to 8 000
 755 962 981 to 3 280
 756 035 371 to 5 490
 756 301 257 to 1 290
 756 371 565 to 1 580
 756 876 031 to 6 120
 756 876 151 to 6 240
 756 970 129 to 0 140
 757 059 613 to 9 630
 757 078 540 to 8 560
 757 086 209 to 6 240
 757 240 591 to 0 650
 757 277 371 to 7 700
 757 291 591 to 2 730
 757 964 251 to 4 280
 758 067 001 to 7 090
 758 105 221 to 5 250
 758 324 941 to 5 000
 758 593 628 to 3 650
 758 709 038 to 9 060
 758 744 101 to 4 160
 758 850 883 to 0 900
 758 860 951 to 1 550
 759 152 851 to 2 880
 759 740 941 to 1 090
760 004 596 to 4 610
 760 118 191 to 8 250
 760 155 001 to 5 090
 760 378 002 to 8 020
 760 692 722 to 2 749
 761 055 460 to 5 480
 761 169 781 to 9 810
 761 504 941 to 5 120
 761 516 836 to 6 910
 761 613 588 to 3 600
 761 688 631 to 8 690
 761 805 199 to 5 240
 761 826 106 to 6 120
 761 881 171 to 1 560
 761 975 641 to 5 670
 761 975 886 to 5 895
 762 304 144 to 4 170

762 324 931 to 4 960
 762 439 261 to 9 290
 762 524 158 to 4 220
 762 584 872 to 4 970
 762 593 431 to 3 460
 763 155 160 to 5 180
 763 178 631 to 8 660
 763 506 001 to 6 060
 763 522 141 to 2 470
 763 717 694 to 7 800
 763 826 461 to 6 520
 763 900 460 to 0 471
 763 900 479 to 0 530
 763 917 271 to 7 750
 764 125 801 to 5 860
 764 284 525 to 4 560
 764 526 241 to 6 330
 764 601 421 to 1 600
 764 650 231 to 0 470
 764 984 371 to 4 850
 765 003 667 to 3 680
 765 042 517 to 2 540
 765 194 728 to 4 970
 765 387 365 to 7 450
 765 541 801 to 2 100
 765 638 461 to 8 970
 765 647 101 to 7 190
 765 813 781 to 4 029
 765 879 314 to 9 390
 765 954 001 to 4 030
 766 120 286 to 0 320
 766 125 716 to 5 750
 766 158 824 to 8 840
 766 388 433 to 8 460
 766 509 421 to 9 660
 766 572 901 to 3 020
 766 748 500 to 8 521
 767 024 341 to 4 370
 767 326 471 to 6 590
 767 332 561 to 2 950
 768 009 841 to 9 960
 768 011 489 to 1 520
 768 177 980 to 7 990
 768 391 081 to 1 170
 768 661 569 to 1 650
 769 000 051 to 0 080
 769 050 841 to 0 900
 769 159 081 to 9 178
 769 737 496 to 7 510
 769 778 491 to 8 730
 769 827 331 to 7 450
770 216 071 to 6 100
 770 723 281 to 3 400
 770 790 451 to 0 480
 770 915 150 to 5 490
 771 455 551 to 5 610
 771 609 661 to 9 690
 771 932 551 to 2 580
 772 057 224 to 7 440
 772 162 660 to 3 070
 772 718 615 to 8 640
 772 940 140 to 0 160
 772 970 886 to 0 940
 773 009 419 to 9 430

773 112 031 to 2 060
 773 125 387 to 5 410
 773 179 320 to 9 410
 773 202 989 to 3 140
 773 208 991 to 9 290
 773 231 311 to 1 340
 773 348 739 to 8 940
 773 348 739 to 8 940
 773 575 891 to 5 950
 773 852 971 to 3 030
 775 373 449 to 3 460
789 257 191 to 7 250
790 448 020 to 8 460
 790 597 485 to 7 530
 790 911 883 to 1 900
 791 057 441 to 7 550
 791 239 081 to 9 290
 791 374 483 to 4 500
 791 387 971 to 8 030
 791 447 521 to 7 850
 791 451 151 to 1 240
 791 500 009 to 0 470
 791 771 431 to 1 490
 792 004 293 to 4 320
 792 018 379 to 8 420
 792 070 621 to 0 740
 792 145 211 to 5 230
 792 391 381 to 1 620
 792 452 779 to 2 790
 792 772 728 to 2 770
 792 903 511 to 3 990
 793 282 518 to 2 533
 794 041 831 to 2 040
 794 397 709 to 7 780
 794 581 741 to 2 040
 794 592 122 to 2 150
 795 032 251 to 2 340
 795 796 291 to 6 350
 796 070 139 to 0 160
 796 143 151 to 3 630
 796 159 725 to 9 740
 796 169 306 to 9 340
 796 373 406 to 3 430
 796 602 961 to 3 050
 796 708 441 to 8 500
 796 886 281 to 6 430
 796 901 701 to 2 000
 796 975 466 to 5 590
 797 272 917 to 2 950
 797 519 441 to 9 460
 797 519 731 to 0 240
 797 535 181 to 5 330
 797 646 151 to 6 180
 798 040 053 to 0 080
 798 055 813 to 5 830
 798 055 891 to 5 950
 798 326 371 to 6 520
 798 339 167 to 9 210
 798 562 411 to 2 440
 798 632 461 to 2 490
 798 807 151 to 7 510
 798 944 761 to 5 030
 799 118 616 to 8 640
 799 133 191 to 3 220

799 177 626 to 7 650
 799 854 751 to 5 200
800 044 320 to 4 410
 800 211 901 to 2 440
 800 427 530 to 7 540
 800 872 741 to 2 830
 801 349 801 to 9 830
 801 676 681 to 7 100
 802 967 821 to 7 940
 803 217 601 to 7 780
 803 729 731 to 9 850
 803 747 402 to 7 520
 804 138 181 to 8 420
 804 428 224 to 8 250
 804 682 411 to 2 710
 805 272 525 to 2 540
 805 523 445 to 3 460
 805 745 704 to 5 730
 806 452 907 to 2 980
 806 744 781 to 4 850
 806 982 181 to 2 300
 807 764 791 to 4 910
 808 089 931 to 9 960
 808 656 423 to 6 450
 808 753 771 to 3 800
 809 189 001 to 9 010
 809 886 879 to 6 930
 809 890 489 to 0 500
810 323 734 to 3 760
 810 367 116 to 7 140
 810 526 351 to 6 500
 810 806 911 to 6 940
 810 807 211 to 7 240
 811 423 021 to 3 110
 811 517 221 to 7 239
 811 721 101 to 1 130
 812 025 721 to 5 900
 812 093 073 to 3 130
 812 100 821 to 0 840
 812 465 251 to 5 610
 812 918 341 to 8 670
 812 918 701 to 8 760
 813 050 491 to 0 520
 813 073 171 to 3 200
 813 398 476 to 8 550
 813 713 971 to 4 000
 813 858 121 to 8 150
 814 789 330 to 9 349
 814 984 656 to 4 680
 815 016 020 to 6 030
 815 199 410 to 9 420
 815 240 491 to 0 520
 815 755 591 to 5 620
 815 755 622 to 5 650
 815 806 381 to 6 680
 816 126 834 to 6 870
 816 156 721 to 6 780
 816 580 903 to 0 920
 816 945 571 to 5 600
 817 253 011 to 3 280
 817 763 881 to 4 060
 818 330 562 to 0 610
 818 459 641 to 9 670
 818 926 273 to 6 320

818 950 351	to 0 380	821 903 731	to 3 910	825 472 171	to 2 200	828 539 316	to 9 340
818 962 492	to 2 530	821 927 841	to 7 850	826 042 898	to 2 920	828 539 341	to 9 370
819 032 341	to 2 730	822 505 801	to 5 830	826 226 644	to 6 670	828 732 331	to 2 390
819 127 054	to 7 080	822 703 442	to 3 470	826 582 951	to 3 430	828 807 781	to 7 840
819 278 540	to 8 670	822 900 991	to 1 020	826 720 201	to 0 230	828 830 952	to 0 963
819 544 681	to 4 740	822 925 951	to 6 100	827 005 671	to 5 830	828 939 781	to 0 050
819 928 441	to 8 650	823 284 931	to 4 990	827 287 861	to 7 950	829 002 721	to 2 870
820 034 406	to 4 430	823 293 031	to 3 210	827 291 502	to 1 520	829 005 301	to 5 540
820 070 761	to 1 540	823 556 011	to 6 100	827 575 381	to 5 470	829 080 241	to 0 330
820 191 342	to 1 360	824 078 341	to 8 370	827 609 085	to 9 100	829 160 986	to 1 000
820 274 856	to 4 880	824 156 325	to 6 340	827 619 811	to 9 840	829 176 841	to 6 930
820 600 171	to 0 230	824 511 252	to 1 270	827 883 511	to 3 600	829 471 561	to 1 590
821 172 241	to 2 360	824 588 281	to 8 370	828 160 441	to 0 530	829 561 065	to 1 080
821 229 661	to 9 720	825 140 397	to 0 460	828 376 201	to 6 260	829 566 481	to 6 510
821 229 743	to 9 780	825 409 651	to 9 680	828 441 602	to 1 630	829 569 931	to 9 960

— Criminal Investigations Group, U.S. Postal Inspection Service, 2-6-25

Verifying U.S. Postal Service Money Orders

Follow these steps to cash a Postal Service™ money order:

1. Check that the amount does not exceed the legal limit: \$1,000 for domestic, and \$700 for international Postal Service money orders.
2. Check that the proper security features are present:
 - When held to the light, a watermark of Benjamin Franklin is repeated from top to bottom on the left side.
 - When held to the light, a dark line (security thread) runs from top to bottom with the word “USPS” repeated.
 - When there is discoloration around the dollar amounts, this might indicate the amounts were changed.

These appear in Postal Service Notice 299, *U.S. Postal Money Order Reference Card*, or online at usps.com/shop/money-orders.htm.

3. If the money order seems suspicious, call the U.S. Postal Service Money Order Verification System at 866-459-7822.

Provide this information to local banks and retailers, as they also receive Postal Service money orders for cashing.

— Delivery and Retail Customer Service Operations, 2-6-25

Counterfeit Canadian Money Order Forms

Do Not Cash

To be posted and used by retail window employees. As directed, destroy previous notices. Destroy all interim notices when the numbers listed appear in the *Postal Bulletin*.

671,819,086	683,594,542	687,262,503
676,612,640	684,683,610	687,262,525
677,891,039	686,619,878	687,262,526
678,282,493	686,619,886	687,287,578
678,916,031	686,619,887	687,287,581
679,552,215	686,794,382	687,287,582
679,694,334	686,794,426	694,063,898
679,751,983	686,794,427	694,063,899
679,800,207	686,794,431	694,063,980
681,130,536	687,262,502	701,321,725
681,844,376		

— Criminal Investigations Group, U.S. Postal Inspection Service, 2-6-25

Toll-Free Number Available to Verify Canadian Money Orders

The Canada Post Corporation has a toll-free number that cashing agents can call to verify the validity of Canadian Postal Money Orders. The number is 800-563-0444.

This toll-free number is printed on the back of the Canadian Postal Money Orders.

— Criminal Investigations Group, U.S. Postal Inspection Service, 2-6-25

Celebrate the radiant beauty of fall with
Autumn Colors Forever® Stamps



SOLD AS PANE OF 20 AUGUST 16, 2024

Other Information

Overseas Military/Diplomatic Mail

Mail addressed to military and diplomatic post offices overseas is subject to certain conditions or restrictions of mailing regarding content, preparation, and handling. The APO/FPO/DPO table outlines these conditions by APO/FPO/DPO ZIP Codes™ through the use of footnoted mailing restrictions codes (see the [Restrictions](#) page following the table).

Acceptance clerks must use the table with the Retail System Software terminal to determine which APO/FPO/DPO ZIP Codes are active and which conditions of mailing apply.

The entries under “Changes” appear in bold in the following APO/FPO/DPO table:

Changes

APO/FPO/DPO	Action	Effective Date	See Restrictions
APO AE 09464	Add M	01/21/2025	B-C-C1-C2-F3-M-R-S-U-Z1
DPO AA 34073	Open	01/24/2025	B-C-C2-E1-F1-F3-J-L-M-N-R-S-T-V-X-Z1

We have eliminated “Not Active” entries from the table below to save space and paper.

APO/FPO/DPO Table

APO/FPO/DPO	See Restrictions	APO/FPO/DPO	See Restrictions	APO/FPO/DPO	See Restrictions	APO/FPO/DPO	See Restrictions
09002	A-B-C-C2-F-F3-H-N-R-S-V-Z1	09021	B-C-C2-D-E-F3-H-M-R-S-U-Z1	09112	B-C-C2-D-E-F-F3-H-M-R-S-U	09171	A-B-C-C1-C2-E3-F1-F3-J-L-M-N-R-R1-S-T-V-X-Z1
09003	B-C-C2-D-E-F-F3-H-M-P-R-S	09034	B-C-C2-D-E-F-F3-H-M-R-S-U	09114	B-C-C2-D-E-F-F3-H-M-R-S-U	09172	B-C-C2-D-E-F-F3-H-M-R-S-U
09004	B-C-C2-D-E-F-F3-H-M-R-S-U	09044	B-C-C2-D-E-F-F3-H-R-S-U	09116	A-B-C-C2-F-F3-H-N-R-S-V-Z1	09173	B-C-C2-D-E-F-F3-H-M-R-S-U
09005	B-C-C2-D-E-F-F3-H-M-P-R-S	09046	B-C-C2-D-E-F-F3-H-M-R-S-U	09118	A-B-C-C2-F-F1-F3-M-N-R-R1-S-V-Z1	09174	B-C-C2-F1-F3-L-N-R-R1-S-T-V-Z1
09006	B-C-C2-D-E-F-F3-H-M-R-S-U	09049	B-C-C2-D-E-F-F3-H-M-R-S-U	09123	B-C-C2-D-E-F3-H-M-R-S-U-Z1	09175	A-B-C-C1-C2-E2-F1-F3-H1-J-L-M-N-R-R1-S-T-V-W-X-Z1
09008	A-B-C-C2-F-F3-H-N-R-S-V-Z1	09053	B-C-C2-D-E-F-F3-H-M-R-S-U	09126	B-C-C2-F3-H-M-P-R-S-Z1	09176	A-B-C-C2-F1-F3-J-L-M-N-R-R1-S-T-V-X-Z1
09009	B-C-C2-D-E-F-F3-H-M-R-S-U-Z1	09060	B-C-C2-D-E-F1-F3-H-M-N-R-S-U-Z1	09128	B-C-C2-D-E-F-F3-H-M-R-S-U	09177	B-C-C2-D-E-F-F3-H-M-R-S-U
09010	B-C-C2-D-E-F-F3-H-M-R-S-U2	09067	B-C-C2-D-E-F-F3-H-M-R-S-U	09131	B-C-C2-D-E-F-F3-H-M-R-S-U	09178	B-C1-C2-E2-F1-F3-I3-L-M-N-R-S-T-V-X-Z1
09011	B-C-C2-D-E-F-F3-H-M-R-S	09068	B-C-C2-D-E-F-F3-H-R-S-U-Z1	09135	A-B-C2-F-F3-H-N-R-S-U-V-Z1	09179	A-B-C-C1-C2-F1-F3-J-L-M-N-R-R1-S-T-V-X-Z1
09012	B-C-C2-D-E-F-F3-H-M-R-S-U-Z1	09069	A-B-C-C2-D-E-F-F3-H-N-R-S-U-V	09136	B-C-C2-D-E-F-F3-H-M-P-R-S-U	09180	B-C-C2-D-E-F-F3-H-M-R-S-U
09013	B-C-C2-D-E-F-F1-F3-H-M-R-S-U-Z1	09079	B-C-C2-D-E-F-F3-H-M-R-S-U	09138	B-C-C2-D-F-F3-H-M-R-S-U	09181	A-B-B2-C-C2-E1-F1-F3-J-L-M-N-R-R1-S-T-V-V1-X-Z1
09014	B-C-C2-D-E-F-F3-H-M-P-R-S-U	09094	B-C-C2-D-F3-H-M-P-R-S-Z1	09140	B-C-C2-D-E-F-F3-H-M-R-S-U	09186	B-C-C2-D-E-F-F3-H-M-P-R-S-U
09015	A-B-C-C1-C2-F-F1-F3-J-L-M-N-R-R1-S-V-Z1	09095	B-C-C2-D-E-F-F3-H-M-R-S-U	09142	B-C-C2-D-E-F-F3-H-M-R-S-U	09203	A-B-C-C1-C2-F1-F3-I3-J-L-M-N-R-R1-S-T-V-X-Z1
09016	B-C-C2-D-E-F1-F3-H-M-R-S-U	09096	B-C-C2-D-E-F-F3-H-M-R-S-U	09154	B-C-C2-D-E-F-F3-H-M-R-S-U	09204	B-C-F3-M-N-R-S-V-Z1
09017	A-B-C-C2-F-F3-H-N-R-S-V-Z1	09101	A-B-C-C2-F-F3-H-N-Q-R-S-V-Z1	09160	B-C-C2-F1-F3-H-J-L-M-N-R-R1-S-T-U-V-X-Z1	09205	A-B-C-C2-E2-F-F3-M-N-R-S-T-V-X
09018	A-B-C-C2-F-F3-H-N-R-S-V-Z1	09103	A-B-C-C2-F-F3-H-N-R-S-V-Z1	09170	A-B-C-C2-F1-F3-J-L-M-N-R-R1-S-T-V-X-Z1		
09020	B-C-C2-D-E-F-F3-H-M-R-S-U	09104	B-C-C2-D-F3-H-M-R-S-U-Z1				
		09107	B-C-C2-D-E-F-F3-H-M-R-S-U				

APO/ FPO/ DPO	See Restrictions	APO/ FPO/ DPO	See Restrictions	APO/ FPO/ DPO	See Restrictions	APO/ FPO/ DPO	See Restrictions
09211	B-C-C2-D-E-F-F3-H-M-P-R-S-U	09289	B-E2-F1-F3-H1-J-L-M-N-R-R1-S-T-U2-V-X-Z1	09321	A-B-C-C1-C2-E2-F-F3-H1-M-N-R-R1-S-V-Z1	09489	A-B-C-C1-C2-E2-F1-F3-L-M-N-R-R1-S-T-V-W-X-Z1
09213	B-C-C2-F1-F3-H-J-L-M-N-R-R1-S-T-U-V-X-Z1	09290	A-B-F1-F3-J-L-M-N-R-S-T-U2-V-X-Z1	09330	A-B-C1-C2-D-E-E2-F-F1-F3-H-H1-M-R-R1-S-V-Z1	09490	A-B-C1-C2-E2-F-F1-F3-H1-J-L-M-N-R-R1-S-T-V-X-Z1
09214	B-C-C2-D-E-F3-H-M-R-S-U-Z1	09291	B-C-C1-C2-E2-F1-F3-H1-L-N-R-R1-S-T-V-X-Z1	09333	A-B-C-C1-C2-E2-F-F1-F3-H1-I3-M-N-R-R1-S-V-V1-Z-Z1	09491	A-B-C-C1-C2-E2-F1-F3-H1-J-L-M-N-R-R1-S-T-V-X-Z1
09216	B,C,F1,F3,M,N,R,S,V,Z1	09292	A-B-C-C2-E-E2-E3-F1-F3-H-H1-J-L-M-N-R-R1-S-T-V-X-Z1	09343	A-B-C1-C2-F-F3-M-N-R-R1-S-V-Z1	09494	B-C-C1-C2-F3-M-R-S-U-Z1
09227	B-C-C2-D-E-F-F3-H-M-R-S-U	09293	A-B-C-C1-C2-E-E2-F1-F3-I3-L-M-N-R-S-T-V-X-Z-Z1	09348	A-B-C-C1-C2-E2-F-F1-F3-H1-I3-M-N-R-R1-S-T-V-Z-Z1	09498	B-C-C1-C2-F1-F3-J-L-M-N-R-R1-S-T-V-X-Z1
09240	A-B-C1-C2-F-F3-H-N-R-S-V	09294	B-C-C1-C2-E2-F1-F3-H1-L-N-R-R1-S-T-V-X-Z1	09357	A-B-C-C1-C2-F-F1-F3-M-R-S-U	09501	B-V
09241	A-B-C-C2-F3-N-R-S-U-Z1	09295	B-C-C1-C2-E2-F1-F3-H1-J-L-M-N-R-R1-S-T-V-X-Z1	09365	A-B-C-C1-E2-F-F3-H1-M-N-R-V-Z1	09502	B-V
09242	A-B-C-C1-C2-F-F3-H-N-R-S-V	09296	A-B-C-C2-E1-F1-F3-L-N-R-S-T-V-X-Z1	09366	A-B-C-C1-C2-E2-F-F1-F3-H-H1-M-R-R1-S-V-Z1	09503	B-F-F1-R-R1-V
09250	B-C-C2-D-E-F-F3-H-M-R-S-U	09297	A-B-C-C2-E-E1-F1-F3-J-L-M-N-R-S-T-V-X-Z1	09401	B-C-C1-C2-F3-M-R-S-U-Z1	09504	B-V
09261	B-C-C2-D-E-F3-H-M-N-R-S-U-V-Z1	09298	A-B-C-C2-E-E1-F-F3-I3-L-M-N-R-S-T-V-X-Z-Z1	09403	B-C-C1-C2-F3-M-R-S-U-Z1	09505	B-V
09263	B-C-C2-D-E-F3-H-M-R-S-U	09299	A-B-C-C2-E-E1-F1-F3-I3-L-M-N-R-S-T-V-X-Z-Z1	09410	B-C-C2-F-F1-F3-N-R-S-U2	09506	B-V
09264	B-C-C2-D-E-F-F3-H-M-R-S-U	09301	A-B-C-C1-C2-E2-F1-F3-H1-I3-L-M-N-R-R1-S-T-U4-V-X-Z-Z1	09421	B-C-C1-C2-F3-M-R-S-U-Z1	09507	B-V
09265	B-C-D-F-F1-H-J-L-M-N-R-S-T-U-V-Z1	09304	A-B-C-C1-C2-F-F1-F3-H-M-N-R-S-V-Z-Z1	09424	B-C-C2-F1-F3-M-N-R-S-U-Z1	09508	B-C-C2-F-F3-R-R1-S-V
09266	A-B-C2-F3-S-U-R-V-Z1	09305	A-B-C-C1-C2-E2-F-F1-F3-H1-I3-M-N-R-R1-S-T-V-Z-Z1	09447	B-C-C1-C2-F3-M-R-S-U-V-Z1	09509	B-C-C2-F-F3-R-R1-S-V
09276	A-B-F-F3-I3-L-M-N-R-S-T-V-X-Z-Z1	09306	A-B-C-C1-C2-E2-F-F1-F3-H1-R-R1-S-U2-V-Z1	09454	B-C-C1-C2-F3-M-R-S-U-V-Z1	09510	B-C-C2-F-F3-R-R1-S-V
09277	A-B-C-C2-E-E1-E2-F1-F3-L-N-R-S-T-V-X-Z1	09307	B-C-C2-F-F3-N-R-R1-S-Z1	09456	B-C-C1-C2-F3-M-N-R-S-U-V-Z1	09511	B-C-C2-F-F3-R-R1-S-V
09278	A-B-F-F3-I3-L-M-N-R-S-T-V-X-Z-Z1	09309	A-B-C-C1-C2-E-E2-F-F1-F3-H-H1-M-N-R-R1-S-V-Z1	09459	B-C-C1-C2-F3-M-R-S-U-Z1	09512	B-C-C2-F-F1-F3-R-R1-S-V
09279	A-B-E-E1-F-F3-I3-L-M-N-R-S-T-V-X-Z-Z1	09310	A-B-C-C1-C2-E2-F-F1-F3-H1-I3-L-M-N-R-R1-S-T-U4-V-Z	09461	B-C-C1-C2-F3-M-P-R-S-U-Z1	09513	B-C-C2-F-F1-F3-R-R1-S-V
09280	A-B-C-C1-C2-E-E2-F1-F3-H-I3-L-M-N-R-S-T-V-W-X-Z-Z1	09311	A-B-C1-C2-E2-F-F1-F3-H1-I3-L-M-N-R-R1-S-T-U4-V-Z-Z1	09463	B-C-C1-C2-F3-M-R-S-U-Z1	09514	B-C-C2-F-F1-F3-R-R1-V
09281	A-B-C-C1-C2-E2-E3-F1-F3-H-H1-I3-J-L-M-N-R-R1-S-T-V-X-Z-Z1	09312	A-B-C-C1-E2-F1-F3-H1-I3-L-M-N-R-R1-S-T-U4-V-X-Z-Z1	09464	B-C-C1-C2-F3-M-R-S-U-Z1	09516	B-C-C2-F-F1-F3-R-R1-S-V
09282	A-B-C-C1-C2-E2-E3-F1-F3-H-H1-J-L-M-N-R-R1-S-T-V-X-Z1	09315	A-B-C1-E2-F-F3-N-R-R1-S-V-Z1	09467	B-C-C2-E-E1-F1-F3-J-L-M-N-R-S-T-V-W-X-Z1	09517	B-C-C2-F-F1-F3-R-R1-S-V
09283	A-B-C-C2-E-E1-F1-F3-L-M-N-R-S-T-V-X-Z1	09316	A-B-C1-E2-F-F1-F3-H1-I3-M-N-R-R1-S-T-V-Z-Z1	09468	B-C-C1-C2-F3-M-R-S-U-Z1	09518	B-C-C2-F-F1-F3-R-R1-S-V
09284	A-B-C-C2-F1-F3-I3-L-M-N-R-S-T-V-Z			09469	B-C-C1-C2-F3-R-S-U-Z1	09523	B-C-C2-F-F1-F3-R-R1-S-V
09285	A-B-C-E-E-1-F1-F3-H-I3-L-M-N-R-S-T-V-X-Z-Z1			09470	B-C-C1-C2-F3-M-R-S-U-Z1	09524	B-C-C2-F-F1-F3-R-R1-S-V
09287	B-C2-E1-F1-F3-J-L-N-R-S-T-V-X-Z1			09487	A-B-C-C1-C2-E2-F1-F3-I3-L-M-N-R-R1-S-T-V-W-X-Z-Z1	09532	B-C-C2-F-F1-F3-R-R1-S-V
09288	A-B-C-C1-C2-E2-F1-F3-H-H1-J-L-M-N-R-R1-S-T-V-X-Z1			09488	A-B-C-C1-C2-E2-F1-F3-J-L-M-N-R-S-T-V-W-X-Z1	09533	B-V
						09534	B-F-F1-F3-R-R1-S-V
						09541	A-B-C-F-F3-M-N-S-V-Z1
						09542	A-B-C-F-F3-M-N-S-V-Z1
						09543	A-B-C-F-F3-M-N-S-V-Z1
						09544	A-B-C-F-F3-M-N-S-V-Z1
						09545	A-B-C-F-F3-M-N-S-V-Z1

APO/ FPO/ DPO	See Restrictions	APO/ FPO/ DPO	See Restrictions	APO/ FPO/ DPO	See Restrictions	APO/ FPO/ DPO	See Restrictions
09550	B-C-C2-F-F1-F3-R-R1-S-V	09602	B-C-C2-F-F1-F3-N-R-S-U-V	09701	A-B-C-C1-C2-F1-F3-J-L-M-N-R-R1-S-T-V-X-Z1	09732	B-F-F3-N-S-V-Z-Z1
09554	B-C-C2-F-F1-F3-R-R1-S-V	09603	B-C-C2-F-F1-F3-R-S-U-V-Z1	09704	B-C-C2-F-F1-F3-R-R1-S-U2-V	09733	B-F-F3-N-R-S-V-Z
09556	B-F-F1-R-R1-V	09604	B-C-C2-F-F1-F3-P-R-S-U-V-Z1	09705	B-C-C1-C2-F1-F3-M-R-R1-S-U	09734	A-B-C-C1-C2-F1-F3-I3-J-L-M-N-R-R1-S-T-V-X-Z-Z1
09564	B-C-C2-F-F1-F3-R-R1-S-V	09605	B-C-C2-D-F-F1-F3-H-M-P-R-S-V	09706	B-C-C2-F3-M-N-R-S-U-V-Z1	09735	B-F3-N-R-S-V-Z-Z1
09565	B-C-C2-F-F1-F3-R-R1-S-V	09606	B-C-C2-D-F-F3-H-M-R-S-U-V	09707	B-C-C2-F1-F3-J-L-M-N-R-R1-S-T-V-X-Z1	09736	A-B-C-C1-C2-F1-F3-J-L-M-N-R-R1-S-T-V-X-Z1
09566	B-C-C2-E2-E3-F-F1-F3-R-R1-S-V	09608	B-C-F-F3-N-R-S-U-V-Z1	09708	B-C-C1-C2-F-F3-M-R-R1-S-U	09737	A-B-C-C1-C2-F1-F3-I3-J-L-M-N-R-R1-S-T-V-W-X-Y-Z-Z1
09567	B-C-C2-E2-E3-F-F1-F3-R-R1-S-V	09609	B-C-C2-F-F3-R-S-U-V	09709	B-C-C1-C2-E2-F1-F3-H-H1-J-L-N-R-R1-S-T-V-X-Z1	09738	A-B-C-C1-C2-F1-F3-J-L-M-N-R-R1-S-T-V-X-Z1
09568	B-C-C2-F-F1-F3-R-R1-S-V	09610	B-C-C2-F-F1-F3-M-R-S-U-V-Z1	09710	B-C-C1-F-F1-J-L-M-N-R-R1-T-U-V-Z1	09739	A-B-C-C1-C2-F1-F3-J-L-M-N-R-R1-S-T-V-X-Z1
09569	B-C-C2-E2-E3-F-F1-F3-R-R1-S-V-Z1	09613	B-C-C2-F-F3-N-R-S-U-V	09711	A-B-C-C2-E2-F-F1-F3-M-N-R-S-T-V-X	09741	A-B-C-C1-C2-E2-F1-F3-H1-J-L-M-N-R-R1-S-T-V-W-X-Y-Z1
09570	B-C-C2-F-F1-F3-R-R1-S-V	09614	A-B-C-C1-C2-E2-F1-F3-H1-J-L-M-N-R-R1-S-T-U-V-X-Z1	09712	A-B-B2-C-C2-F-F3-H-R-S-U-V-Z1	09742	A-B-C-C1-C2-F1-F3-J-L-M-N-R-R1-S-T-V-X-Z1
09573	B-C-C2-E2-E3-F-F1-F3-R-R1-S-V-Z1	09618	B-C-C2-F-F3-R-S-U-Z1	09714	B-C-C1-C2-F-F3-M-R-R1-S-U	09743	A-B-C-C2-F-F3-H-N-R-S-V-Z-Z1
09575	B-C-C2-F-F1-F3-R-R1-S-V	09620	B-C-C2-F-F3-R-S-U-V-Z1	09715	B-F-F1-J-L-M-N-R-T-V-Z1	09744	A-B-C-C1-C2-F1-F3-J-L-M-N-R-R1-S-T-V-X-Z1
09576	B-C-C2-F-F1-F3-R-R1-S-V	09621	B-C-F-F3-R-U-Z1	09716	B-C-C2-F1-F3-J-L-M-N-R-R1-S-T-V-X-Z1	09745	A-B-C2-F-F1-F3-M-N-R-R1-S-V-Z1
09577	B-C-C2-F-F1-F3-R-R1-S-V	09622	B-C-C2-F-F3-R-S-U-Z1	09717	A-B-C-C2-F3-M-R-S-V-W-Z1	09748	A-B-C-C1-C2-F1-F3-J-L-M-N-R-R1-S-T-V-X-Z1
09578	B-C-C2-F-F1-F3-R-R1-S-V	09623	B-C-C2-F-F3-R-S-U-V-Z1	09718	B-F-F1-J-L-M-N-R-T-U-V-Z1	09749	A-B-C2-F-F3-H-N-R-S-U-V-Z1
09579	B-C-C2-F-F1-F3-R-R1-S-V	09624	B-C-C2-F1-F3-I3-L-M-N-R-R1-S-T-U-V-X-Z1	09719	B-C-C2-D-F3-M-R-S-U-V-Z1	09750	A-B-C-C1-C2-F1-F3-J-L-M-N-R-R1-S-T-V-X-Z1
09581	B-C-C2-F-F1-F3-R-R1-S-V	09625	B-C-C2-F-F3-N-R-S-U-Z1	09720	B-C2-F3-M-R-S-U-V-Z1	09751	B-C-C2-D-E-F-F3-H-M-R-S-U
09582	B-C-C2-F-F1-F3-R-R1-S-V	09627	B-C-C2-F-F3-R-S-U-V-Z1	09722	A-B-C-C2-F-F3-H-N-R-S-V-Z-Z1	09752	B-C-C2-D-F-F3-H-R-S-U
09583	B-C-C2-F-F1-F3-R-R1-S-V	09630	B-C-C2-F-F3-R-S-U-V	09723	B-C-C2-F1-F3-J-L-M-N-R-R1-S-T-V-X-Z1	09753	A-B-C-C1-C2-D-E-F1-F3-H-M-N-R-S-V-W-Z1
09586	B-C-C2-F-F1-F3-R-R1-S-V	09633	B-C-C2-D-F-F3-M-R-S-U-U1-U2-U3-V-Z1	09724	B-C-C1-C2-F-F3-M-R-R1-S-U	09754	A-B-C-C2-F-F3-H-N-R-S-V-Z-Z1
09587	B-C-C2-F-F1-F3-R-R1-S-V	09634	A-B-C-C2-F-F3-M-N-R-S-V	09725	A-B-C-C2-F-F3-H-N-R-S-V-V1-Z-Z1	09755	A-B-C-C1-C2-D-F-F1-F3-J-L-M-N-Q-R-R1-S-T-V-Z1
09588	B-C-C2-F-F1-F3-R-R1-S-V	09636	B-C-C2-F-F3-R-S-U-V-Z1	09726	B-F-F1-J-L-M-N-R-T-U-V-Z1	09756	A-B-E3-F-F1-F3-J-L-N-Q-R-R1-S-T-V-Z1
09590	B-C-C2-F-F1-F3-R-R1-S-V	09642	B-C-C2-F1-F3-J-L-M-N-R-S-T-U-V-X	09727	A-B-C-C1-C2-F1-F3-J-L-M-N-R-R1-S-T-V-X-Z1	09759	A-B-C-C1-C2-E2-F1-F3-J-L-M-N-R-R1-S-T-V-X-Z1
09591	B-C-C2-F-F1-F3-R-R1-S-V	09643	B-C-C2-F3-M-R-S-U-V-Z1	09728	A-B-C-C1-C2-F1-F3-J-L-M-N-R-R1-S-T-V-X-Z1	09761	B-C-C2-F-F1-F3-M-R-R1-S-V-Z1
09592	B-C-C2-F-F1-F3-R-R1-S-V	09645	B-B2-C-C1-C2-E1-E2-F-F1-F3-M-R-S-U-X-Z1	09729	B-C-C2-F-F3-N-R-R1-S-U-V-Z1	09762	A-B-C-C1-E3-F1-F3-J-L-M-N-R-R1-S-T-V-Y-Z1
09594	B-C-C1-C2-F-F1-F3-R-R1-S-V	09647	B-C-C2-E1-F1-F3-M-N-R-S-U-X-Z1	09730	A-B-C-C1-C2-F1-F3-J-L-M-N-R-R1-S-T-V-X-Z1		
09595	B-C-C2-F-F1-F3-I3-J-R-R1-S-V-V1-Z1	09648	B-C-C1-C2-E1-F1-F3-M-N-R-S-U-V-X-Z1	09731	A-B-C-C1-C2-F1-F3-J-L-M-N-R-R1-S-T-V-X-Z1		
09596	B-F-F1-R-R1-V	09649	B-C-C2-E1-F1-F3-M-N-R-S-U-X-Z1				
09599	B-F-F1-R-R1-V						
09600	B-B2-C-C1-C2-E1-E2-F-F1-F3-M-R-S-U-X-Z1						

APO/ FPO/ DPO	See Restrictions	APO/ FPO/ DPO	See Restrictions	APO/ FPO/ DPO	See Restrictions	APO/ FPO/ DPO	See Restrictions
09769	A-B-C-C1-E3-F1-F3-J-L-M-N-R-R1-S-T-V-Y-Z1	09822	A-B-C-C2-F-F3-M-R-S-V-Z1	09855	A-B-C-C1-C2-E2-F-F1-F3-H1-M-R-R1-S-U2-V-Z1	09903	B-C-C1-C2-E2-F1-F3-N-R-S-V-Z1
09777	A-B-C-C1-C2-E1-F1-F3-J-L-M-N-R-R1-S-T-V-X-Z1	09823	A-B-C-C1-C2-F1-F3-J-L-M-N-R-R1-S-T-V-X-Z1	09856	B-C-C1-C2-F-F1-F3-H-H1-J-L-M-N-S-T-V-Z1	09904	B-C-C1-C2-E2-F1-F3-N-R-S-V-Z1
09780	A-B-C2-F-F3-H-N-R-S-V	09824	A-B-C-C2-F-F3-M-R-S-V-Z1	09857	A-B-C-C2-E2-F1-F3-I3-L-M-N-R-R1-S-T-V-X-Z1	09905	A-B-C-C1-C2-E2-F-F3-H1-M-R-R1-S-V-Z1
09801	A-B-C1-E2-F-F3-H1-M-N-R-R1-S-V-Z1	09825	A-B-C-C1-C2-F1-F3-J-L-M-N-R-R1-S-T-V-X-Z1	09858	A-B-C-C1-C2-E2-E3-F1-F3-H-H1-J-M-N-R-R1-S-U-V-Z1	09974	B-C-C2-F1-F3-J-L-M-N-R-S-T-U2-V-X-Z1
09802	A-B-C-C2-D-F1-F3-H-H1-I3-L-M-N-R-R1-S-T-V-W-X-Z1	09826	A-B-C-C1-C2-E1-E2-E3-F1-F3-J-L-M-N-R-R1-S-T-V-W-X-Z1	09859	B-C-C1-C2-E2-E3-F-F1-F3-H1-R-R1-S-U-Z1	09975	B-C-C2-F1-F3-I3-L-M-N-R-S-T-U2-V-X-Z1
09803	A-B-C-C2-E-E2-E3-F1-F3-H-H1-J-M-N-R-R1-S-U-V-Z1	09827	A-B-F-F1-J-L-M-N-R-T-V-Z1	09860	A-B-C-C2-F1-F3-J-L-M-N-R-R1-S-T-V-X-Z1	09976	B-C-C2-F1-F3-J-L-M-N-R-S-T-U2-V-X-Z1
09804	A-B-C-C2-F-F1-F3-M-N-R-S-V-Z1	09828	A-B-C-C1-C2-F1-F3-I3-L-M-N-R-R1-S-T-V-X-Z1	09862	A-B-C-C2-F1-F3-I3-L-M-N-R-R1-S-T-V-X-Z1	09977	B-C-C2-F1-F3-J-L-M-N-R-S-T-U2-V-X-Z1
09805	B-C-C2-E2-E3-F-F1-F3-R-R1-S-Z1	09829	B-C-N-R-V-Z1	09864	A-B-C-C1-C2-E2-F1-F3-L-M-N-R-R1-S-T-V-W-X-Z1	09978	B-C-C2-D-E1-F-F1-F3-H-H1-M-N-R-R1-S-T-X-Z1
09807	A-B-C1-C2-E2-F-F1-F3-H1-I3-M-N-R-R1-S-T-V-Z1	09830	B-C-F-F1-F3-J-L-M-N-R-R1-S-T-V-Z1	09866	A-B-C-C1-C2-E2-F1-F3-L-M-N-R-R1-S-T-V-W-X-Z1	09980	B-C-C1-C2-F1-F3-J-L-M-N-R-R1-S-T-V-X-Z1
09808	A-B-C-C1-C2-E2-F1-F3-H-H1-J-L-M-N-R-R1-S-T-V-X-Z1	09831	B-C-C1-C2-F1-F3-J-L-M-N-R-R1-S-T-V-X-Z1	09867	A-B-C-C1-C2-E2-F1-F3-I3-L-M-N-R-R1-S-T-V-W-X-Z1	09981	B-C-C1-C2-F1-F3-J-L-M-N-R-R1-S-T-V-X-Z1
09809	B-C-C1-C2-E3-F1-F3-J-L-M-N-R-S-T-V-X-Z1	09832	A-B-C-C1-C2-E2-E3-F1-F3-H-H1-J-M-N-R-R1-S-V-Z1	09869	A-B-C-C1-C2-E2-F1-F3-L-M-N-R-R1-S-T-V-W-X-Z1	09982	B-C-C1-C2-F1-F3-J-L-M-N-R-R1-S-T-V-X-Z1
09810	A-B-C2-F-F1-F3-N-R-S-V-Z1	09833	B-C-C2-E2-E3-F-F1-F3-R-R1-S-U-Z1	09870	A-B-C-C1-C2-E2-F1-F3-H1-I3-L-M-N-R-R1-S-T-U4-V-X-Z1	09983	B-C-C1-C2-F1-F3-J-L-M-N-R-R1-S-T-V-X-Z1
09811	A-B-C-C2-E-E2-E3-F1-F3-H-H1-J-M-N-R-R1-S-U-V-Z1	09834	A-B-C-C1-C2-F1-F3-J-L-M-N-R-R1-S-T-V-X-Z1	09873	A-B-C-C1-C2-E2-F1-F3-H1-I3-L-M-N-R-R1-S-T-U-U4-V-X-Z1	09984	B-C-C1-C2-F1-F3-J-L-M-N-R-R1-S-T-V-X-Z1
09812	B-E2-E3-F-F1-I-J-L-N-R-T-U-V-Z1	09835	B-C-C2-E2-E3-F-F1-F3-R-S-U-Z1	09874	A-B-C-C1-C2-E2-F1-F3-H1-I3-L-M-N-R-R1-S-T-U-U4-V-X-Z1	34001	A-B-C-C1-C2-F1-F3-J-L-M-N-R-R1-S-T-V-X-Z1
09813	A-B-C-C1-C2-E2-E3-F1-F3-J-L-N-R-R1-S-T-V-X-Z1	09836	A-B-C-C1-C2-F1-F3-J-L-M-N-R-R1-S-T-V-X-Z1	09875	A-B-C1-C2-E2-F-F1-F3-H1-I3-L-M-N-R-R1-S-T-U-U4-V-Z1	34002	B-C-C1-C2-F1-F3-J-L-M-N-R-R1-S-T-V-X-Z1
09814	B-C-C2-E2-E3-F1-F3-I3-J-L-M-N-R-R1-S-T-V-X-Z1	09837	A-B-C-C1-C2-E3-F1-F3-J-L-M-N-R-R1-S-T-V-X-Z1	09877	A-B-C-C2-E-E2-E3-F1-F3-H-H1-J-M-N-R-R1-S-U-V-Z1	34004	B-C-C1-C2-F1-F3-J-L-M-N-R-R1-S-T-V-X-Z1
09815	A-B-C-C2-E-E2-E3-F1-F3-H-H1-J-M-N-R-R1-S-U-V-Z1	09838	A-B-C-C1-C2-F1-F3-J-L-M-N-R-R1-S-T-V-X-Z1	09880	A-B-C1-C2-E2-F-F1-F3-H1-J-L-N-R-R1-S-T-U-V-Z1	34007	B-F-F1-H-J-M-N-R-R1-V-Z1
09816	A-B-C-C1-C2-E2-E3-F1-F3-J-L-M-N-R-R1-S-T-V-X-Z1	09839	A-B-C-C1-C2-E2-E3-F-F1-F3-R-S-U-Z1	09888	B-C-C1-C2-E2-F-F1-F2-H1-N-R-R1-S-U2-V-Z1	34008	B-C-C1-C2-D-E1-F1-F3-H-H1-J-L-M-N-R-R1-S-T-V-X-Z
09817	A-B-C-C1-C2-E2-E3-F1-F3-H-H1-J-L-M-N-R-R1-S-T-V-X-Z1	09840	A-B-C-C1-C2-E3-F1-F3-J-L-M-N-R-R1-S-T-V-X-Z1	09892	A-B-C-C1-C2-E2-F1-F3-J-L-M-N-R-R1-S-T-V-X-Z1	34009	B, C, C2, F, F1, F3, R, S, V
09818	A-B-C-C2-F-F3-M-R-S-V-Z1	09841	A-B-C-C1-C2-E3-F1-F3-J-L-M-N-R-R1-S-T-V-X-Z1	09895	A-B-C-C1-C2-E2-F1-F3-J-L-M-N-R-S-T-V-W-X-Z1	34010	B-C-C2-F-F1-F3-R-S-V
09819	A-B-C-C1-C2-E2-F-F1-F3-H-H1-M-R-R1-S-V-Z1	09842	A-B-C-C1-C2-F1-F3-J-L-M-N-R-R1-S-T-V-X-Z1	09902	A-B-C1-C2-E2-F-F3-H1-M-R-R1-S-V-Z1	34011	B-C-C1-C2-E2-F1-F3-J-L-M-N-R-R1-S-T-V-X-Z1
09820	A-B-C-C2-F1-F3-H-H1-J-L-M-N-R-R1-S-T-V-X-Z1	09843	A-B-C-C1-C2-F1-F3-J-L-M-N-R-R1-S-T-V-X-Z1			34020	B-C-C1-C2-F1-F3-J-L-M-N-R-R1-S-T-V-X-Z1
09821	A-B-C-C2-F-F3-N-R-S-V-Z1	09844	A-B-C-C1-C2-F1-F3-J-L-M-N-R-R1-S-T-V-X-Z1			34021	B-C-C1-C2-F1-F3-J-L-M-N-R-R1-S-T-V-X-Z1

APO/ FPO/ DPO	See Restrictions	APO/ FPO/ DPO	See Restrictions	APO/ FPO/ DPO	See Restrictions	APO/ FPO/ DPO	See Restrictions
34022	B-C-C1-C2-F1-F3-J-L-M-N-R-R1-S-T-V-X-Z1	34071	A-B-C-C2-F1-F3-I3-L-M-N-R-S-T-V-W-X-Z-Z1	96213	A-B-C-C2-F1-F3-N-R-S	96326	B-C-C2-F-F3-M-R-S-W
34023	B-C-C1-C2-F1-F3-J-L-M-N-R-R1-S-T-V-X-Z1	34072	B-C-C2-F1-F3-J-L-M-N-R-S-T-V-X-Z1	96214	A-B-C-C2-F1-F3-N-R-S-U	96328	B-C-C2-F3-M-R-S-W
34024	B-C-C1-C2-F1-F3-J-L-M-N-R-R1-S-T-V-X-Z1	34073	B-C-C2-E1-F1-F3-J-L-M-N-R-S-T-V-X-Z1	96215	A-B-C-C2-F-F1-F3-M-R-S-U	96331	A-B-C-C2-F-F1-F3-J-L-M-N-R-S-U2-W
34025	B-C-C2-F1-F3-J-L-M-N-R-S-T-U2-V-X-Z1	34078	B-F1-F3-N-R-S-V-Z1	96218	A-B-C-C2-F-F1-F3-M-R-S-U	96336	B-C-C2-F3-M-R-S-V-W
34030	B-C-C1-C2-F1-F3-J-L-M-N-R-R1-S-T-V-X-Z1	34080	B-F-F1-R-R1-V	96224	A-B-C-C2-F-F1-F3-M-R-S-U	96337	B-C-C2-F-F1-F3-M-R-R1-S-W
34031	B-C-C1-C2-F1-F3-J-L-M-N-R-R1-S-T-V-X-Z1	34081	B-F-F1-R-R1-V	96251	A-B-C-C2-F-F1-F3-M-R-S-U	96338	A-B-C-C2-F-F3-M-R-S-U2-W
34032	B-C-C1-C2-F1-F3-J-L-M-N-R-R1-S-T-V-X-Z1	34082	B-F-F1-R-R1-V	96257	A-B-F-F1-F3-S-U	96339	A-B-C-C2-F-F3-M-N-R-S-U2-W
34033	B-C-C1-C2-F1-F3-I3-L-M-N-R-S-T-V-X-Z-Z1	34083	B-F-F1-R-R1-V	96258	B-C-C2-F- F1-F3-M-P-R-S	96343	A-B-C-C2-F-F3-M-P-R-S-U2
34034	B-C-C1-C2-F1-F3-I3-L-M-N-R-R1-S-T-V-X-Z-Z1	34084	B-F-F1-R-R1-V	96260	A-B-C-C2-F- F1-F3-M-R-S-U	96346	B-F-F1-F2-F3-H-M-R-S-W-Z1
34035	B-C-C1-C2-F1-F3-H-J-L-M-N-R-R1-S-T-V-X-Z1	34085	B-C-C1-C2-E2-E3-F-F1-F 3-H1-R-R1-S-T-V-V1	96262	A-B-C2-F-F1-F3-R-S-U-V-Z1	96347	B-C2-F-F1-F2-F3-H-M-R-S-W-Z1
34036	B-C-C1-C2-F1-F3-J-L-M-N-R-R1-S-T-V-X-Z1	34086	B-C-C1-C2-E2-E3-F-F1-F3-H1-J-R-R1-S-T-V-V1	96264	A-B-C-C2-F1-F3-R-S-U	96349	B-C-C2-F-F1-F2-F3-H-M-R-S-Z1
34037	B-C-C1-C2-F1-F3-H-J-L-M-N-R-R1-S-T-V-X-Z1	34087	B-C-C2-E2-F-F1-F3-R-R1-S-V	96266	A-B-C-C2-F1-F3-R-S-U	96350	B-F-F1-F2-F3-H-M-R-S-W-Z1
34039	B-C-C1-C2-F1-F3-J-L-M-N-R-R1-S-T-V-X-Z1	34088	B-C-C2-F-F1-F3-R-R1-S-V	96269	A-B-C-C2-F1-F2-F3-R-S-U-Z1	96351	B-C-C2-F-F1-F2-F3-H-M-R-S-Z1
34041	B-C-C1-C2-F1-F3-J-L-M-N-R-R1-S-T-V-X-Z1	34089	B-C-C2-F-F1-F3-R-R1-S-V	96271	B-C-C2-F-F1-F3-M-P-R-S	96362	B-C2-F-F1-F2-F3-H-M-R-S-W-Z1
34042	A-B-C-F-F1-F3-M-N-R-S-U-V-W-Z1	34090	B-C-C2-F-F1-F3-R-R1-S-V	96273	B-C-C2-F-F1-F3-M-R-S-U	96365	B-C-C2-F3-M-R-S-W-V
34055	B-C-C1-C2-F1-F3-J-L-M-N-R-R1-S-T-V-X-Z1	34091	B-C-C2-E2-E3-F-F1-F3-R-R1-S-V-Z1	96275	A-B-C-C2-F-F1-F3-M-R-S-U	96367	B-C-C2-E1-F3-M-R-S-U2-W
34058	B-C2-F-F1-F2-F3-R-R1-S-V-Z1	34092	B-C-C2-F-F1-F3-R-R1-S-V-Z1	96276	A-B-C-C2-F1-F3-R-S	96368	B-C-C2-F3-M-R-S-W
34066	B-C-C1-C2-F1-F3-I3-J-L-M-N-R-R1-S-T-V-X-Z1	34093	B-C-C2-F-F1-F3-R-R1-S-V	96278	A-B-C-C2-F1-F3-R-S-U	96370	B-F-F1-F2-H-M-W-Z1
34067	B-C-C1-C2-F1-F3-J-L-M-N-R-R1-S-T-V-X-Z1	34094	B-F-F1-F3-R-R1-S-V	96283	A-B-F-F1-F3-S-U	96371	B-C-C2-F-F3-M-R-S-W
34068	B-C-C1-C2-F1-F3-J-L-M-N-R-R1-S-T-V-X-Z1	34095	B-F-F1-R-R1-V	96284	A-B-C-C2-F- F1-F3-M-R-S-U	96373	B-C-C2-F-F3-M-R-S-W
34069	B-C-C1-C2-F1-F3-I3-J-L-M-N-R-R1-S-T-V-X-Z-Z1	96201	A-B-F-F1-F3-M-R-S-U	96297	A-B-C-C2-F-F1-F3-M-R-S-U	96374	B-C-C2-F-F3-M-R-S-W
		96202	A-B-C-C2-F-F1-F3-M-R-S	96301	A-B-C-C2-F-F3-M-N-R-S-U2-W	96375	B-C-C2-F-F3-M-R-S-W
		96203	A-B-F-F1-F3-M-R-S-U	96303	B-C-C1-C2-F1-F3-H-J-L-M-N-R-S-T-V-W-X-Z1	96376	B-C-C2-F-F3-M-R-S-W
		96204	A-B-C-C2-F-F1-F3-M-R-S-U2	96306	B-F-F1-F2-F3-H-M-R-S-W-Z1	96377	B-C-C2-F-F3-M-R-S-W
		96205	B-C-C2-F-F1-F3-M-P-R-S-U	96309	B-C-C2-F-F1-F3-M-N-R-S-V-W	96379	B-C-C2-F-F3-M-R-S-W
		96206	A-B-C-C2-F-F1-F3-M-R-S-U	96310	B-C-C2-F-F3-M-R-S-W	96384	B-C-C2-F-F3-M-R-S-W
		96207	A-B-F-F1-F3-M-R-S-U-V	96311	B-C-C2-F-F3-M-R-S-W	96386	B-C-C2-F-F3-M-R-S-W
		96208	A-B-C-C2-F-F1-F3-M-R-S-U	96315	B-C-C2-F-F3-M-R-S-W	96387	B-C-C2-F-F3-M-R-S-W
		96209	A-B-C-C1-C2-F1-F3-J-L-M-N-R-S-T-U-V-X-Z1	96319	B-C-C2-F3-M-R-S-W	96388	B-C-C2-F-F3-M-R-S-W
		96210	A-B-C-C1-C2-F1-F3-I3-L-M-N-R-R1-S-T-V-X-Z-Z1	96321	B-F-F1-F2-F3-H-M-R-S-W-Z1	96401	B-C-F-F3-N-R-S-V-V1-Z1
		96212	B-F-F1-F2-H-M-W-Z1	96322	B-F-F1-F2-F3-H-M-R-S-W-Z1		

APO/ FPO/ DPO	See Restrictions	APO/ FPO/ DPO	See Restrictions	APO/ FPO/ DPO	See Restrictions	APO/ FPO/ DPO	See Restrictions
96502	A-B-C-C1-C2-F-F1-F3-J-M-N-R-R1-S-T-U-V	96542	B-C-C2-F-F1-F2-F3-R-S	96612	B-C-C2-F-F3-H1-R-R1-S-U2-V-Z1	96668	B-C-C2-F-F1-F3-R-R1-S-V
96503	B-C-C2-D-E1-E2-F-F1-F3-H-H1-M-N-R-S-T-Z1	96543	B-C-C2-F-F1-F2-F3-P-R-S	96613	B-C-C2-F-F3-H1-R-R1-S-U2-V-Z1	96669	B-C-C2-F-F1-F3-R-R1-S-V
96504	A-B-C-C1-C2-F1-F3-I3-L-M-N-R-R1-S-T-V-W-X-Z1	96548	A-B-C-C2-F-F1-F3-H-M-R-S-U	96615	B-F-F1-R-R1-V	96670	B-C-C2-F-F1-F3-R-R1-S-V
96505	A-B-C-C1-C2-F1-F3-I3-L-M-N-R-R1-S-T-V-W-X-Z1	96549	A-B-C-C1-C2-F1-F3-H-J-L-M-N-R-R1-S-T-V-X-Z1	96616	B-C2-F-F1-F3-R-R1-S-V	96671	B-C-C2-F-F1-F3-R-R1-S-V
96506	B-C-C2-D-E1-E2-F-F1-F3-H-H1-M-N-R-S-T-Z1	96550	A-B-H-M-N-U-V-Z1	96619	B-C-C2-F1-F3-R-S-V	96672	B-C-C2-F-F1-F3-R-R1-S-V
96507	A-B-C-C1-C2-F1-F3-H-J-L-M-N-R-S-T-V-X-Z1	96551	A-B-C-C1-C2-F1-F3-H-J-L-M-N-R-R1-S-T-V-X-Z1	96620	B-C-C2-F-F1-F3-R-R1-S-V	96673	B-C-C2-F-F1-F3-R-R1-S-V
96511	B-I3-N-V	96552	B-Z1	96628	B-C-C2-F-F1-F3-R-R1-S-V	96674	B-C-C2-F-F1-F3-R-R1-S-V
96515	B-C-D-E1-F-F1-F3-H-H1-M-N-R-S-T-Z1	96553	A-B-C-C2-F-F1-F3-H-M-N-R-S-U	96629	B-C-C2-F-F1-F3-R-R1-S-V	96675	B-C-C2-F-F1-F3-R-R1-S-V
96516	B-C-C2-D-E1-E2-F-F1-F3-H-H1-M-N-R-S-T-Z1	96554	A-B-C-C1-C2-F1-F3-H-J-L-M-N-R-R1-S-T-V-X-Z1	96632	B-C-C2-F-F1-F3-R-R1-S-V	96677	B-C-C2-F-F1-F3-R-R1-S-V
96517	B-C-C2-D-E1-E2-F-F1-F3-H-H1-M-N-R-S-T-U-V-Z1	96555	A-B-C-C2-F-F1-F3-M-R-S-U2-V	96633	B-V	96678	B-C-C2-F-F1-F3-R-R1-S-V
96520	B-F-N-U3-V	96557	A-B-C-C2-F-F1-F3-M-R-S-U2-V	96641	B-V	96679	B-C-C2-F-F1-F3-R-R1-S-V
96521	B-C-C1-C2-F-F1-F3-J-L-M-N-R-R1-S-T-V-X-Z1	96562	A-B-C-C1-C2-D-E2-E3-F1-F3-H-H1-I3-L-M-N-R-R1-S-T-V-X-Z1	96642	B-V	96681	B-C-C2-F-F1-F3-R-S-V
96530	A-B-C-C1-C2-F1-F3-H-H1-J-L-M-N-R-R1-S-T-V-X-Z1	96577	A-B-C2-F-F3-H-M-N-R-S-U	96643	B-F-F1-F3-R-R1-S-V	96682	B-C-C2-F-F1-F3-R-R1-S-V
96531	A-B-C-C2-F-F1-F3-H-M-N-R-S-U-V	96578	B-C-C2-F1-F3-H-J-N-R-S	96644	B-V	96683	B-C-C2-F-F1-F3-R-R1-S-V
96532	A-B-C-C1-C2-F1-F3-H-J-L-M-N-R-R1-S-T-V-X-Z1	96595	B-F-F3-R-S-V-Z1	96645	B-V	96686	B-C-C2-F-F1-F3-R-R1-S-V
96534	A-B-C-C2-F-F1-F2-F3-R-R1-S-U-V-Z1	96598	B-C2-F3-I3-N-R-S-V-V1	96649	B-C-C2-F-F1-F3-R-R1-S-V	96691	B-C-C2-F-F1-F3-R-R1-S-V
96535	A-B-C-C1-C2-F1-F3-J-L-M-N-R-R1-S-T-V-X-Z1	96599	B-C2-F3-N-R-S-V	96650	B-F-F1-R-R1-V	96692	B-C-C2-E2-F-F1-F3-R-R1-S-V
96537	B-C-C2-F3-R-S-V-Z1	96601	B-V	96657	B-C-C2-F-F1-F3-R-R1-S-V	96693	B-C-C2-F-F1-F3-R-R1-S-V
96540	B-C-C2-F1-F2-F3-R-S-Z1	96602	B-V	96660	B-C-C2-F-F1-F3-R-R1-S-V	96694	B-C-C2-F-F1-F3-I3-J-R-R1-S-V-Z
		96603	B-V	96661	B-C-C2-F-F1-F3-R-R1-S-V	96695	B-C-C2-F-F1-F3-R-R1-S-V
		96604	B-V	96662	B-C-C2-F-F1-F3-R-R1-S-V	96696	B-F-F1-R-R1-V
		96605	B-V	96663	B-C-C2-F-F1-F3-R-R1-S-V	96698	B-C-C2-F-F1-F3-R-R1-S-V
		96607	B-V	96664	B-C-C2-F-F1-F3-R-R1-S-V		
		96610	B-C-C2-F-F3-H1-R-R1-S-U2-V-Z1	96665	B-C-C2-F-F1-F3-R-R1-S-V		
		96611	B-C-C2-F-F3-H1-R-R1-S-U2-V-Z1	96666	B-C-C2-F-F1-F3-R-R1-S-V		
				96667	B-C-C2-F-F1-F3-R-R1-S-V		

RESTRICTIONS

LEGEND

PS Form 2976, *Customs — CN 22 (Old C 1) and Sender's Declaration*
 PS Form 2976-A, *Customs Declaration and Dispatch Note*
 PS Form 2976-B, *Priority Mail Express International Shipping Label and Customs Form*

ATF = Bureau of Alcohol, Tobacco, Firearms, and Explosives
 Box C = Department of State (DOS) contractor personnel
 Box R = Retired military personnel
 DPO = Diplomatic Post Office
 MPO = Military Post Office
 PACT = Prevent All Cigarette Trafficking Act
 PAL = Parcel Airlift
 PMEMS = Priority Mail Express Military Service
 PUB 52 = Publication 52, *Hazardous, Restricted, and Perishable Mail*
 SAM = Space Available Mail
 USDA = United States Department of Agriculture

Note: Mail order catalogs are prohibited as SAM or PAL mail.

A. Securities, currency, or precious metals, including in their raw, unmanufactured state, are prohibited. Official Mail shipments are exempt from this restriction.

A1. Reserved for future use.

A2. Reserved for future use.

B. Other than for PMEMS and the exceptions listed below, a customs declaration PS Form 2976 or PS Form 2976-A is required for all items weighing 16 ounces or more, and for all items (regardless of weight) containing potentially dutiable mail contents (e.g., merchandise or goods) addressed to or from this ZIP Code. Other than the exceptions listed below, all PMEMS mailpieces (regardless of mail contents or weight) addressed to or from this ZIP Code must bear a properly completed PS Form 2976-B. The surface area of the address side of the mailpiece must be large enough to contain the applicable customs declaration. The following exceptions apply to known mailers, who for this purpose are defined as follows:

- Business mailers who enter volume mailings through business mail entry units or other bulk mail acceptance locations, pay postage through advance deposit accounts, use permit imprints for postage payment, and submit completed postage statements at the time of entry that certify that the mailpieces contain no dangerous materials that are prohibited by postal regulations. Such business mailers are exempt from providing customs documentation on non-dutiable letters and printed matter.
- All federal, state, and local government agencies whose mailings are regarded as "Official Mail." Such agencies are exempt from providing customs documentation, except for any items addressed to an MPO or DPO to which restriction "B2" applies.

B2. All federal, state, and local government agencies must complete customs documentation when sending potentially dutiable mail addressed to or from this MPO or DPO.

C. Cigarettes and other tobacco products, including tobacco leaves, chewing and pipe tobacco, snuff, and cigars are prohibited, including those that are authorized in Publication 52 under PACT.

C1. Obscene and horror articles, images, prints, paintings, cards, films, videotapes, comic books, etc., are prohibited.

C2. E-cigarettes and related products (e.g., nicotine liquids, e-liquids, parts, or supplies) are prohibited.

D. Coffee is prohibited.

E. Medicines (prescription, over-the-counter, vitamins, and supplements) are prohibited when mailed to individuals for human or animal use. This prohibition does not apply when medicines are sent as Official Mail only between specifically designated agencies such as pharmaceutical distributors, hospitals, clinics, and pharmacies.

E1. Mailers are responsible to ensure that all medicines and vaccines conform to host nation laws.

E2. Any matter depicting nude or seminude persons, pornographic, or sexual items are prohibited. Non-authorized political materials are prohibited. Religious materials contrary to the Islamic faith are prohibited in bulk quantities, but individual items for the personal use of the addressee are permissible.

E3. Radio transceivers, cordless/cellular telephones, global positioning systems, scanners, base stations, and handheld transmitters are prohibited.

F. Firearms of any type are prohibited, except firearms mailed to or by official U.S. government agencies. This restriction does not apply to firearms mailed from this MPO ZIP Code, provided ATF and USPS regulations are met. Antique firearms do not require an ATF form.

F1. Weapons of any type are prohibited.

F2. Mailing firearms to or from this MPO ZIP Code is restricted to one shotgun and one single shot .22 caliber rifle per individual.

F3. Replica weapons and inert explosive devices (such as grenades) and weapons parts are prohibited.

G. Parcels of any class are prohibited.

H. Meats, including preserved meats, bones, skin, hair, feathers, horns or hoofs of hoofed animals, and wool samples whether hermetically sealed or not, are prohibited.

H1. Pork or pork by-products are prohibited.

I. Reserved for future use.

I1. Reserved for future use.

I2. Reserved for future use.

I3. Mail of all classes must fit in a mail sack. Mail may not exceed the following dimensions:

- Maximum length 27 inches.
- Maximum width 14 inches.
- Maximum height 14 inches.

J. Standard Post and Parcel Select parcels may not exceed 108 inches in length and girth combined.

K. Reserved for future use.

L. All Official Mail is prohibited.

M. Fruits, vegetables, live animals, and live plants are prohibited.

N. Registered Mail service is prohibited.

O. Reserved for future use.

P. Official Mail only.

Q. Mail may not exceed 66 pounds, and size is limited to 42 inches maximum length and 72 inches maximum length and girth combined.

R. All alcoholic beverages, including those mailable under Publication 52, Part 421, are prohibited.

R1. Materials used in the production of alcoholic beverages (i.e., distilling material, hops, malts, yeast, etc.) are prohibited.

S. Synthetic cannabinoids used to stimulate the central nervous system commonly known as "synthetic marijuana," "K2," or "Spice" are prohibited.

T. Mailings of household shipments and case lots of food to or from an MPO require military transportation office approval prior to mailing. Mailings to or from a DPO require pre-approval from the Diplomatic Pouch and Mail Director.

U. Mail addressed to Retirees (Box R) is limited to 16 ounces and up to a 90-day supply of TRICARE medications. This restriction does not apply to mail endorsed "Free Matter for the Blind or Handicapped."

U1. Mail is limited to First-Class Mail items, including audio and video media, weighing 13 ounces or less. This limitation does not apply to Official Mail.

U2. Retirees (Box R) are not authorized mail service.

U3. Reserved for future use.

U4. Mail addressed to Box C is limited to 2 lbs.

V. PMEMS is not available.

V1. Electronic Delivery status information for Extra Services is not available on *USPS.com*. Manual record of delivery may be available upon request.

W. Hermetically sealed packages of meat products bearing USDA certification, such as dried beef, salami, and sausage, may be mailed. 200 grams of tobacco per parcel are permitted duty free.

X. Cremated remains are prohibited.

Y. Mail is limited to First-Class Mail and Priority Mail items only. This restriction also applies to Official Mail.

Z. No outside pieces (OSPs).

Z1. The following restriction is applicable only to International Service Centers (ISC)/Exchange Offices. An Anti-Pilferage Seal (Item No O817E or O818A) is required on all pouches and sacks.

Freely Associated States Restrictions

We list the mailing restrictions for Freely Associated States (FAS) in the Pull-Out section of the *Postal Bulletin*. All FAS Restrictions will be updated periodically.

Freely Associated States

Mail addressed to freely associated states is subject to certain conditions or restrictions of mailing regarding content, preparation, and handling. The following FAS Restrictions table outlines these conditions as listed by each affected FAS ZIP Code™ through the use of footnoted mailing restrictions codes (see the [Restrictions](#) following the table). For more information on available extra services for FAS destinations, see *Mailing Standards of the United States Postal Service, Domestic Mail Manual (DMM®)*, part 503.

Acceptance clerks must use the table with the Retail System Software terminal to determine which FAS ZIP Codes are active and which conditions of mailing apply.

FAS Restrictions Table

FAS Table	See Restrictions
96939	A, B
96940	A, B
96941	A, B
96942	A, B
96943	A, B
96944	A, B
96960	A, B
96970	A, B, D
Marshall Islands	C
Federated States of Micronesia	C

RESTRICTIONS LEGEND

PS Form 2976, *Customs Declaration CN 22 – Sender's Declaration*

PS Form 2976-A, *Customs Declaration and Dispatch Note*

FAS = Freely Associated State

- A.** Bank currency (coin and paper) is prohibited.
- B.** Signature Confirmation, Signature Confirmation Restricted Delivery, Adult Signature Requested, Adult Signature Restricted Delivery, Certified Mail Adult Signature Required, and Certified Mail Adult Signature Restricted Delivery not available.
- C.** Collect on Delivery is prohibited.
- D.** Betel nut (Areca catechu) is prohibited.

— *Asia-Pacific Relations,
Global Business, 2-6-25*

Labeling List Changes (continued)

Column A Destination ZIP Codes	Column B Label Container To (Added To)	Column C HUB (Added To)
56115	BALATON MN 56115	WINDOM MN 561
56116	BEAVER CREEK MN 56116	WINDOM MN 561
56117	BIGELOW MN 56117	WINDOM MN 561
56118	BINGHAM LAKE MN 56118	WINDOM MN 561
56119	BREWSTER MN 56119	WINDOM MN 561
56120	BUTTERFIELD MN 56120	WINDOM MN 561
56121	CEYLON MN 56121	WINDOM MN 561
56122	CHANDLER MN 56122	WINDOM MN 561
56123	CURRIE MN 56123	WINDOM MN 561
56125	DOVRAY MN 56125	WINDOM MN 561
56127	DUNNELL MN 56127	WINDOM MN 561
56128	EDGERTON MN 56128	WINDOM MN 561
56129	ELLSWORTH MN 56129	WINDOM MN 561
56131	FULDA MN 56131	WINDOM MN 561
56132	GARVIN MN 56132	WINDOM MN 561
56134	HARDWICK MN 56134	WINDOM MN 561
56136	HENDRICKS MN 56136	WINDOM MN 561
56137	HERON LAKE MN 56137	WINDOM MN 561
56138	HILLS MN 56138	WINDOM MN 561
56139	HOLLAND MN 56139	WINDOM MN 561
56140	IHLEN MN 56140	WINDOM MN 561
56141	IONA MN 56141	WINDOM MN 561
56142	IVANHOE MN 56142	WINDOM MN 561
56143	JACKSON MN 56143	WINDOM MN 561
56144	JASPER MN 56144	WINDOM MN 561
56145	JEFFERS MN 56145	WINDOM MN 561
56146	KANARANZI MN 56146	WINDOM MN 561
56147	KENNETH MN 56147	WINDOM MN 561
56149	LAKE BENTON MN 56149	WINDOM MN 561
56150	LAKEFIELD MN 56150	WINDOM MN 561
56151	LAKE WILSON MN 56151	WINDOM MN 561
56152	LAMBERTON MN 56152	WINDOM MN 561
56153	LEOTA MN 56153	WINDOM MN 561
56155	LISMORE MN 56155	WINDOM MN 561
56156	LUVERNE MN 56156	WINDOM MN 561
56157	LYND MN 56157	WINDOM MN 561
56158	MAGNOLIA MN 56158	WINDOM MN 561
56159	MOUNTAIN LAKE MN 56159	WINDOM MN 561
56160	ODIN MN 56160	WINDOM MN 561
56161	OKABENA MN 56161	WINDOM MN 561
56162	ORMSBY MN 56162	WINDOM MN 561
56164	PIPESTONE MN 56164	WINDOM MN 561
56165	READING MN 56165	WINDOM MN 561
56166	REVERE MN 56166	WINDOM MN 561
56167	ROUND LAKE MN 56167	WINDOM MN 561
56168	RUSHMORE MN 56168	WINDOM MN 561
56169	RUSSELL MN 56169	WINDOM MN 561
56170	RUTHTON MN 56170	WINDOM MN 561
56171	SHERBURN MN 56171	WINDOM MN 561
56172	SLAYTON MN 56172	WINDOM MN 561
56173	STEEN MN 56173	WINDOM MN 561
56174	STORDEN MN 56174	WINDOM MN 561
56175	TRACY MN 56175	WINDOM MN 561
56176	TRIMONT MN 56176	WINDOM MN 561
56178	TYLER MN 56178	WINDOM MN 561
56180	WALNUT GROVE MN 56180	WINDOM MN 561
56181	WELCOME MN 56181	WINDOM MN 561
56183	WESTBROOK MN 56183	WINDOM MN 561
56185	WILMONT MN 56185	WINDOM MN 561
56186	WOODSTOCK MN 56186	WINDOM MN 561
56187	WORTHINGTON MN 56187	WINDOM MN 561

* * * * *

L015 3-Digit ZIP Code Prefix Groups – ADC Ground Advantage Package Sortation

Changes

Column A 3-Digit ZIP Code Prefix Group	Column B Label To (Change From)	Column B Label To (Change To)
546	ADC ST PAUL MN 550	ADC ST PAUL MN 551
547	ADC ST PAUL MN 550	ADC ST PAUL MN 551
548	ADC ST PAUL MN 550	ADC ST PAUL MN 551
556	ADC ST PAUL MN 550	ADC ST PAUL MN 551
557	ADC ST PAUL MN 550	ADC ST PAUL MN 551
558	ADC ST PAUL MN 550	ADC ST PAUL MN 551
559	ADC ST PAUL MN 550	ADC ST PAUL MN 551
560	ADC ST PAUL MN 550	ADC ST PAUL MN 551
561	ADC ST PAUL MN 550	ADC ST PAUL MN 551
562	ADC ST PAUL MN 550	ADC MINNEAPOLIS MN 553
563	ADC ST PAUL MN 550	ADC MINNEAPOLIS MN 553
564	ADC ST PAUL MN 550	ADC MINNEAPOLIS MN 553
566	ADC ST PAUL MN 550	ADC MINNEAPOLIS MN 553

* * * * *

L051 DSCF for Parcel Select

Changes

Column A Destination ZIP Codes	Column B Label To (Change From)	Column B Label To (Change To)
546	DIS ST PAUL MN 546	DIS MINNEAPOLIS MN 546
556	DIS ST PAUL MN 546	DIS MINNEAPOLIS MN 546
557	DIS ST PAUL MN 546	DIS MINNEAPOLIS MN 546
558	DIS ST PAUL MN 546	DIS MINNEAPOLIS MN 546
559	DIS ST PAUL MN 546	DIS MINNEAPOLIS MN 546
560	DIS MINNEAPOLIS MN 560	DIS MINNEAPOLIS MN 546
561	DIS MINNEAPOLIS MN 560	DIS MINNEAPOLIS MN 546
562	DIS MINNEAPOLIS MN 560	DIS MINNEAPOLIS MN 546
563	DIS MINNEAPOLIS MN 560	DIS MINNEAPOLIS MN 546
564	DIS MINNEAPOLIS MN 560	DIS MINNEAPOLIS MN 546
566	DIS MINNEAPOLIS MN 560	DIS MINNEAPOLIS MN 546

* * * * *

L201 Periodicals Origin Split and First-Class Mail Mixed ADC/AADC

Column A Originating ZIP Codes (Change From)	Column A Originating ZIP Codes (Change To)	Column B Label To (Change From)	Column B Label To (Change To)	Column C Label Container To (Change From)	Column C Label Container To (Change To)
540, 546-548, 550-551, 556- 559	540, 546-548, 550-551, 556- 561	005, 010-212, 214-268, 270-342, 344, 346-347, 349-352, 354-418, 420-427, 430-516, 520-528, 530-532, 534-535, 537-551, 553-567, 570-577, 580-588, 590-620, 622-631, 633-641, 644-658, 660-662, 664-681, 683-693, 700-701, 703-708, 710-714, 716-731, 733-741, 743-770, 772-816, 820-838, 840-847, 850-853, 855-857, 859-860, 863-865, 870-871, 873-885, 888-891, 893-895, 897-898, 900-908, 910-918, 926-928, 930-941, 943-951, 954-955, 961, 970-986, 988, 990-994	005, 010-212, 214-268, 270-342, 344, 346-347, 349-352, 354-418, 420-427, 430-516, 520-528, 530-532, 534-535, 537-551, 553-567, 570-577, 580-588, 590-620, 622-631, 633-641, 644-658, 660-662, 664-681, 683-693, 700-701, 703-708, 710-714, 716-731, 733-741, 743-770, 772-816, 820-838, 840-847, 850-853, 855-857, 859-860, 863-865, 870-871, 873-885, 888-891, 893-895, 897-898, 900-908, 910-918, 926-928, 930-941, 943-951, 954-955, 961, 970-986, 988, 990-994	ST PAUL MN 550	ST PAUL MN 550

Column A: added 560-561
 Column B: no change
 Column C: no change

Column A Originating ZIP Codes (Change From)	Column A Originating ZIP Codes (Change To)	Column B Label To (Change From)	Column B Label To (Change To)	Column C Label Container To (Change From)	Column C Label Container To (Change To)
553-555, 560- 564	553-555, 562- 564	005, 010-212, 214-268, 270-342, 344, 346-347, 349-352, 354-418, 420-427, 430-516, 520-528, 530-532, 534-535, 537-551, 553-567, 570-577, 580-588, 590-620, 622-631, 633-641, 644-658, 660-662, 664-681, 683-693, 700-701, 703-708, 710-714, 716-731, 733-741, 743-770, 772-816, 820-838, 840-846, 850-853, 855-857, 859-860, 863, 865, 870-871, 873-885, 888, 894-895, 897-898, 900-908, 910-928, 930-961, 970-974, 977-986, 988-994	005, 010-212, 214-268, 270-342, 344, 346-347, 349-352, 354-418, 420-427, 430-516, 520-528, 530-532, 534-535, 537-551, 553-567, 570-577, 580-588, 590-620, 622-631, 633-641, 644-658, 660-662, 664-681, 683-693, 700-701, 703-708, 710-714, 716-731, 733-741, 743-770, 772-816, 820-838, 840-846, 850-853, 855-857, 859-860, 863, 865, 870-871, 873-885, 888, 894-895, 897-898, 900-908, 910-928, 930-961, 970-974, 977-986, 988-994	MINNEAPOLISMN 553	MINNEAPOLISMN 553

Column A: deleted 560-561
 Column B: no change
 Column C: no change

* * * * *

L606 5-Digit Scheme — Standard Mail, First-Class Mail, and Package Services Parcels

* * * * *

Newly Added

Column A Destination ZIP Codes	Column B Label Container To (Added To)
16877	TYRONE PA 16686

Deleted

Column A Destination ZIP Codes	Column B Label Container To (Deleted From)
16677	TYRONE PA 16686
32564	CRESTVIEW FL 32536
90260	LAWNDALE CA 90260
90261	LAWNDALE CA 90260
96820	HONOLULU HI 96820
96838	HONOLULU HI 96820

* * * * *

L607 3-Digit ZIP Code Sort Option for Drop-Ship Mailers

* * * * *

Deleted

Column A Destination ZIP Codes	Column B Label To (Deleted From)
92850	ANAHEIM CA 928

* * * * *

L801 AADCs – Letter-Size Mailings

Changes

Column A Destination ZIP Codes	Column B Label To (Change From)	Column B Label To (Change To)
560	AADC MANKATO MN 560	AADC ST PAUL MN 550
561	AADC MANKATO MN 560	AADC ST PAUL MN 550
562	AADC ST CLOUD MN 563	AADC MINNEAPOLIS MN 553
563	AADC ST CLOUD MN 563	AADC MINNEAPOLIS MN 553
564	AADC ST CLOUD MN 563	AADC MINNEAPOLIS MN 553
566	BEMIDJI MN 566	AADC MINNEAPOLIS MN 553

– *Logistics, Network Development, and Support, Network Operations, 2-6-25*

Environmental Management

Reminder for Universal Waste Lamps Management and Disposal

Waste lamps include inoperable or broken electric lamps (or light bulbs). Waste lamps are a potential safety and environmental concern because they may contain mercury or other toxic heavy metals. For this reason, several types of waste lamps are regulated as universal waste and require special management and disposal. The United States Postal Service (USPS®) uses the following lamps that must be managed as universal waste:

- **Fluorescent Lamps (Linear, U-shaped, circular, CFL):** These lamps are 4-foot and 8-foot linear, U-shaped, circular and compact fluorescent lamp (CFL) bulbs. These include “green-tipped” or “low-mercury” lamps, which must be managed the same as other fluorescent lamps.
- **Neon Lamps:** These lamps are often used in brightly colored signs. “Neon” lights that emit colors other than red use gases that may contain mercury.
- **High Intensity Discharge (HID) Lamps:** These lamps are often used in large interior spaces with high ceilings, such as warehouses, and for exterior lighting, such as peripheral security lighting, street-lights, and fuel island lighting. They may also be found in newer motor vehicle headlights, as well as LCD or DLP projection television sets or projection displays.
- **LED Lamps:** These lamps may contain federally regulated metals such as lead, chromium, or selenium. LED lamps are now available in 4-foot and 8-foot linear tube sizes. Multiple individual LED bulbs are typically contained in an LED lamp.

- **Ultraviolet (UV) Lamps:** These lamps emit high intensity UV light. Small UV lamps may be present in USPS mail sorting automation platforms, such as the Advanced Facer Canceler System. UV bulbs may also be used in “disinfection” and “germicidal” lighting systems.

Incandescent and halogen bulbs that typically do not contain mercury or toxic metals and are non-hazardous — can be disposed of in the trash or dumpster.

Waste Lamp Management Requirements

Follow these requirements to manage and dispose of waste lamps:

- USPS sites must store universal waste lamps in clearly labeled, closed containers.
- Employees who manage and handle wastes must be trained.
- Sites must arrange for universal waste lamp pick-up (or mailback) and subsequent off-site recycling within 1 year (365 days) of the original waste generation date and maintain recycling records.
- Facilities that generate universal waste must perform a monthly inspection of their universal waste storage accumulation area.

Important Safety Reminder: Do not send waste bulbs or lamps to the Atlanta Mail Recovery Center, Tampa/Ybor City Logistics and Distribution Center, or the Topeka Material Distribution Center.

Recycling Options

The Postal Service has contracts for universal waste management with Cleanlites Recycling, Inc. (Cleanlites). Recycling services are available in eBuy+ (search under catalog name USA Lamp & Ballast Recycling, Inc.) and include both mailback recycling containers and on-site waste pick-up.

For more information about recycling waste lamps:

- Review the Waste Lamp Management Environmental Compliance Bulletin and Standard Work Instruction at blue.usps.gov/sustainability/environmental/_pdf/waste/ecb-waste-lamps.pdf.
- Consult your designated USPS Environmental Specialist at blue.usps.gov/sustainability/regional-environmental-compliance-all.htm.

—Environmental Affairs and Corporate Sustainability,
Corporate Affairs, 2-6-25

Information Security

Keep an Eye Out for Phishing Emails

Phishing is a common cyberattack that targets individuals through email. USPS® employees and contractors need to be suspicious of phishing emails because:

- Phishing is among the largest threats to cybersecurity.
- Phishing attacks increased by 34 percent in 2024 compared to 2023.
- There were 932,923 phishing attacks in the third quarter of 2024.

Phishing attacks are intended to steal personally identifiable information (PII), such as login passwords or financial information, and to trick a victim into sending money.

Here's an example of a phishing email from the proofpoint website at (proofpoint.com/us/threat-reference/phishing):

“We regret to inform you that your account has been restricted. To continue using our services please download the file attached to this email and update your login information.”

You can tell this is a phishing email by the grammar errors, misspellings, and the sense of urgency this email demonstrates.

To help keep your inbox safe and to avoid falling victim to phishing attacks, follow these helpful tips:

- **Slow down:** Pause and evaluate messages before acting. Be wary of “urgent” requests.

- **Verify senders:** If an email is from an “[EXTERNAL]” address, proceed with extra caution.
- **Hover — don’t click:** Ensure all hyperlinked descriptions match their destination by hovering your mouse over the link.
- **Beware of attachments:** Don’t open or click on anything attached to a suspicious email.
- **Spell check:** Look for spelling and grammar mistakes. This can indicate a phishing attempt.

Recognizing a phishing email is only the first step. The next step is to report the message as follows:

- Select the suspicious email and click the Report to CyberSafe button on the Outlook toolbar. If the email is already open, the button will appear in the email toolbar as well.
- If you don’t see the “Report to CyberSafe” button in your Outlook toolbar, you can install the add-on by following these instructions on the USPS Service-Now website at usps.servicenowservices.com/kb_view.do?sysparm_article=KB0046151&sysparm_use_polaris=false.

For more information on phishing, go to:

- CyberSafe page at blue.usps.gov/cyber; or
- CyberSafe page at liteblue.usps.gov/cyber.

— Corporate Information Security Officer,
Chief Information Officer, 2-6-25

Human Resources

February is American Heart Month

Did you know that heart disease is the leading cause of death in the United States?

You have the power to take action to protect yourself against heart disease. Practicing self-care can keep your heart healthy.

Heart disease is largely preventable. To reduce your risk of heart disease:

- **Don't smoke.** The chemicals in tobacco smoke can harm your heart and blood vessels in many ways.
- **Eat for heart health.** Eat vegetables, fruits, and whole grains. Limit foods that are high in saturated fat and sodium, eat lean meats and poultry, and limit sugar and other sweeteners.
- **Exercise.** Aim for 30 minutes of physical activity at least 5 days a week. You can increase "good" HDL

cholesterol levels, lower many heart disease risk factors such as "bad" LDL cholesterol levels, and manage your high blood pressure by simply moving more.

- **Know your numbers.** Learn what a healthy blood pressure, cholesterol, weight, and blood sugar level is for you, and how they can impact your risk for heart disease. Ask your doctor to check your blood pressure, cholesterol, and blood glucose.

Small heart-healthy actions can have a big impact on protecting your heart.

For more information on American Heart Month, go to nhlbi.nih.gov/education/heart-month/about.



— *Benefits and Wellness, Human Resources, 2-6-25*

*NATIONAL WEAR RED DAY



It's American Heart Month! Now is the time to raise awareness about:

- Heart health and wellness; and
- Heart disease as the leading cause of death among Americans, especially women.

Risk factors for heart disease are:

- Smoking 
- High blood pressure
- High cholesterol
- Overweight/obesity 
- Physical inactivity
- Diabetes
- Family history of early coronary heart disease
- Age (for women, 55 and older)

Heart disease is largely preventable. Here's what you can do now to reduce your risk:

- Don't smoke 
- Eat for heart health 
- Aim for 30 minutes of physical activity at least 5 days a week
- Ask your doctor to check your blood pressure, cholesterol, and blood glucose

***Employees who are not required to wear a uniform can show support and wear red on February 7.**

Stamp Services

Stamp Announcement 25-9: Freshwater Fishing Lures Stamps



© 2024 USPS

On March 13, 2025, in Springfield, MO, the United States Postal Service® will issue the *Freshwater Fishing Lures* stamps (Forever® priced at the First-Class Mail® rate), in five designs, in a pressure-sensitive adhesive (PSA) pane of 20 stamps (Item 486500). These stamps will go on sale nationwide March 13, 2025, and must not be sold or canceled before the first-day-of-issue. **The *Freshwater Fishing Lures* commemorative pane of 20 stamps must not be split and the stamps must not be sold individually.**

This issuance celebrates the beauty and ingenuity of some of America's most successful freshwater fishing lures. The colorful pane of 20 Forever® stamps features five close-up photographs of five different, popular fishing lure designs: crankbait, popper, spoon, spinner, and wakebait. Art director Greg Breeding designed the stamps using original photographs by Sarah Cramer Shields.

Availability to Post Offices: Item 486500, Freshwater Fishing Lures (Forever Priced at the First-Class Mail Rate) Pane of 20 Stamps

Stamp Fulfillment Services will make an automatic push distribution to Post Offices of a quantity to cover approximately 30 days of sales. Distribution quantities for the automatic push distribution are available by logging on to SFS Web at sfsweb.usps.gov/sfsweb. Post Offices may begin ordering stamps before the first-day-of-issue through SFS Web; offices must check the amount they will receive on their automatic push distribution.

How to Order the First-Day-of-Issue Postmark

Customers have 120 days to obtain the first-day-of-issue postmark by mail. They may purchase new stamps at their local Post Office® or at The Postal Store® website at usps.com/shop. They must affix the stamps to envelopes of their choice, address the envelopes (to themselves or others), and place them in a larger envelope addressed to:

FDI – Freshwater Fishing Lures Stamps
USPS Stamp Fulfillment Services
8300 NE Underground Drive, Suite 300
Kansas City, MO 64144-9900

After applying the first-day-of-issue postmark, the Postal Service™ will return the envelopes through the mail. There is no charge for the postmark up to a quantity of 50. There is a 5-cent charge for each additional postmark over 50. All orders must be postmarked by July 13, 2025.

How to Order First-Day Covers

The Postal Service also offers first-day covers for new stamp issues and Postal Service stationery items postmarked with the official first-day-of-issue cancellation. Each item has an individual catalog number and is offered in the *USA Philatelic* catalog and online at usps.com/shop. Customers may register to receive a free *USA Philatelic* catalog online at usps.com/philatelic.

Locally produced items are not authorized. Only merchandise that has been approved and assigned an item number by Headquarters Retail Marketing may be produced and sold.

Issue:	<i>Freshwater Fishing Lures</i> Stamps
Item Number:	486500
Denomination & Type of Issue:	First-Class Mail Forever
Format:	Pane of 20 (5 designs)
Series:	N/A
Issue Date & City:	March 13, 2025, Springfield, MO 65801
Art Director:	Greg Breeding, Charlottesville VA
Designer:	Greg Breeding, Charlottesville VA
Photographer:	Sarah Cramer Shields, Charlottesville, VA
Modeler:	Joseph Sheeran
Manufacturing Process:	Offset
Printer:	Ashton Potter (USA) Ltd. (APU)
Press Type:	Muller A76
Stamps per Pane:	20
Print Quantity:	15,000,000
Paper Type:	Nonphosphored Type III, Block Tag
Adhesive Type:	Pressure-sensitive
Stamp Orientation:	Horizontal
Image Area 1 (w x h):	1.420 x 0.8400 in. / 36.0680 x 21.3360 mm.
Stamp Size 1 (w x h):	1.560 x 0.9800 in. / 39.6240 x 24.8920 mm.
Image Area 2 (w x h):	1.710 x 0.8400 in. / 43.4340 x 21.3360 mm.
Stamp Size 2 (w x h):	1.850 x 0.9800 in. / 46.9900 x 24.8920 mm.
Full Pane Size (w x h):	9.450 x 5.5000 in. / 240.030 x 139.7000 mm.
Colors:	Cyan, Magenta, Yellow, Black
Plate Size:	160 stamps per revolution
Plate Number:	"P" followed by four (4) single digits
Marginal Markings:	
Front:	Header: FRESHWATER FISHING LURES • Plate number in bottom two corners
Back:	© 2024 USPS • USPS logo • Two barcodes (486500) • Plate position diagram (8) • Promotional text

— Stamp Services,
Marketing, 2-6-25

Stamp Announcement 25-10: Vibrant Leaves Stamps



On March 14, 2025, in Strongsville, OH, the United States Postal Service® will issue the *Vibrant Leaves* stamps (Non-denominated priced at the Postcard rate), in five designs, in a pressure-sensitive adhesive (PSA) pane of 20 stamps (Item 124100) and a PSA coil of 100 stamps (Item 740900). These stamps will go on sale nationwide March 14, 2025, and must not be sold or canceled before the first-day-of-issue.

Five new postcard stamps showcase photographs of different leaves in various colors. One leaf from each of the following trees is featured on a stamp: aspen, sassafras, oak, maple, and sweetgum. Art director Antonio Alcalá designed the stamps using existing photographs.

Availability to Post Offices: Item 124100, Vibrant Leaves (Non-denominated, Postcard Rate) Pane of 20 Stamps

Stamp Fulfillment Services will not make an automatic push distribution to Post Offices. Post Offices may begin ordering stamps before the first-day-of-issue through SFS Web at sfsweb.usps.gov/sfsweb.

Availability to Post Offices: Item 740900, Vibrant Leaves (Non-denominated, Postcard Rate Coil of 100 Stamps)

Stamp Fulfillment Services will not make an automatic push distribution to Post Offices. Post Offices may begin ordering stamps before the first-day-of-issue through SFS Web at sfsweb.usps.gov/sfsweb.

How to Order the First-Day-of-Issue Postmark

Customers have 120 days to obtain the first-day-of-issue postmark by mail. They may purchase new stamps at their local Post Office® or at The Postal Store® website at usps.com/shop. They must affix the stamps to envelopes of their choice, address the envelopes (to themselves or others), and place them in a larger envelope addressed to:

FDOI – Vibrant Leaves Stamps
USPS Stamp Fulfillment Services
8300 NE Underground Drive, Suite 300
Kansas City, MO 64144-9900

After applying the first-day-of-issue postmark, the Postal Service™ will return the envelopes through the mail. There is no charge for the postmark up to a quantity of 50. There is a 5-cent charge for each additional postmark over 50. All orders must be postmarked by July 14, 2025.

How to Order First-Day Covers

The Postal Service also offers first-day covers for new stamp issues and Postal Service stationery items postmarked with the official first-day-of-issue cancellation. Each item has an individual catalog number and is offered in the *USA Philatelic* catalog and online at usps.com/shop. Customers may register to receive a free *USA Philatelic* catalog online at usps.com/philatelic.

Locally produced items are not authorized. Only merchandise that has been approved and assigned an item number by Headquarters Retail Marketing may be produced and sold.

Issue:	<i>Vibrant Leaves Stamps</i>
Item Number:	124100
Denomination & Type of Issue:	Postcard Rate Non-denominated, Mail-use
Format:	Pane of 20 (5 designs)
Series:	N/A
Issue Date & City:	March 14, 2025, Strongsville, OH 44136
Art Director:	Antonio Alcalá, Alexandria, VA
Designer:	Antonio Alcalá, Alexandria, VA
Existing Photo:	Marie-France Bélanger
Existing Photo:	Olga Mitryaeva
Existing Photo:	Vladimir Pomortsev
Existing Photo:	Adobe Stock
Existing Photo:	Paulina Wessel
Modeler:	Joseph Sheeran
Manufacturing Process:	Offset
Printer:	Ashton Potter (USA) Ltd. (APU)
Press Type:	Muller A76
Stamps per Pane:	20
Print Quantity:	95,000,000
Paper Type:	Nonphosphored Type III, Block Tag
Adhesive Type:	Pressure-sensitive
Colors:	Cyan, Magenta, Yellow, Black, PMS 7628 C, PMS 3517 C, PMS 159 C, PMS 716 C
Stamp Orientation:	Vertical
Image Area (w x h):	0.7300 x 0.8400 in. / 18.5420 x 21.3360 mm.
Stamp Size (w x h):	0.8700 x 0.9800 in. / 22.0980 x 24.8920 mm.
Full Pane Size (w x h):	5.3500 x 4.9300 in. / 135.8900 x 125.2220 mm.
Plate Size:	400 stamps per revolution
Plate Number:	"P" followed by eight (8) single digits
Marginal Markings:	
Front:	Plate number in four corners
Back:	© 2024 USPS • USPS logo • Two barcodes (124100) • Plate position diagram (10) • Promotional text

Issue:	<i>Vibrant Leaves Stamps</i>
Item Number:	740900
Denomination & Type of Issue:	Postcard Rate Non-denominated, Mail-use
Format:	Coil of 100 (5 designs)
Series:	N/A
Issue Date & City:	March 14, 2025, Strongsville, OH 44136
Art Director:	Antonio Alcalá, Alexandria, VA
Designer:	Antonio Alcalá, Alexandria, VA
Existing Photo:	Marie-France Bélanger
Existing Photo:	Olga Mitryaeva
Existing Photo:	Vladimir Pomortsev
Existing Photo:	Adobe Stock
Existing Photo:	Paulina Wessel
Modeler:	Joseph Sheeran
Manufacturing Process:	Offset
Printer:	Ashton Potter (USA) Ltd. (APU)
Press Type:	Muller A76
Stamps per Coil:	100
Print Quantity:	300,000,000
Paper Type:	Nonphosphored Type III, Block Tag
Adhesive Type:	Pressure-sensitive
Colors:	Cyan, Magenta, Yellow, Black, PMS 7628 C, PMS 3517 C, PMS 159 C, PMS 716 C
Stamp Orientation:	Vertical
Image Area (w x h):	0.7300 x 0.8400 in. / 18.5420 x 21.3360 mm.
Stamp Size (w x h):	0.9000 x 0.9800 in. / 22.8600 x 24.8920 mm.
Plate Size:	720 stamps per revolution
Plate Number:	"P" followed by eight (8) single digits
Coil Number	Plate number every 30th stamp below stamp image
Frequency:	

— *Stamp Services,
Marketing, 2-6-25*

Pictorial Postmarks Announcement

As a community service, the Postal Service™ offers pictorial postmarks to commemorate local events celebrated in communities throughout the nation. A list of events for which pictorial postmarks are authorized appears on the following pages. The sponsor of the pictorial postmark appears in italics under the date. Also provided are illustrations of these postmarks.

People attending these local events may get the postmark in person at the temporary Post Office® station established there. Those who cannot attend the event but who wish to get the postmark may submit a mail order request. Pictorial postmarks are available only for the dates indicated, and *requests must be postmarked no later than 30 days after the requested pictorial postmark date.*

All requests must include a stamped envelope or postcard bearing at least the minimum First-Class Mail® postage. Items submitted for postmark may not include

postage issued after the date of the requested postmark. Such items will be returned unserved.

Customers who want a postmark must affix stamps to any envelope or postcard of their choice, address the envelope or postcard to themselves or others, insert a card of postcard thickness in envelopes for sturdiness, and tuck in the flap. Place the envelope or postcard in a larger envelope and address it to: Pictorial Postmarks, followed by the Name of the Station, Address, City, State, ZIP+4® Code, as listed next to the postmark.

Customers can also send stamped envelopes and postcards without addresses for postmark, as long as they supply a larger envelope with adequate postage and their return address. After applying the pictorial postmark, the Postal Service returns the items (with or without addresses) under addressed protective cover.

The following pictorial postmarks have been extended for 60 days:

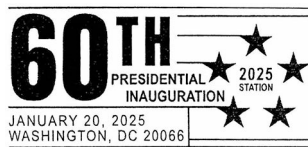

January 20, 2025

United States Postal Service

60th Presidential Inauguration 2025 Station
Cancellation Services/Pictorial Postmarks
8300 Northeast Underground Drive Pillar 210
Kansas City, MO 64144-9998

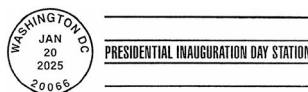

January 20, 2025

United States Postal Service

Presidential Inauguration Day Station
Cancellation Services/Pictorial Postmarks
8300 Northeast Underground Drive Pillar 210
Kansas City, MO 64144-9998

The following pictorial postmark has been extended for 30 days:



January 17, 2025

Ivan J. Rodriguez – Municipio Autonomo de Ponce

Inauguration Station
Customer Relations Coordinator
585 Avenue FD Roosevelt, Suite 223
San Juan, PR 00936-9998



February 2, 2025

Barefoot Mailman
Barefoot Mailman Station
Customer Relations
Coordinator
1900 West Oakland Park
Boulevard
Fort Lauderdale, FL 33310



February 14, 2025

City of Valentine
Love Station
Postmaster
311 West California Avenue
Valentine, TX 79854

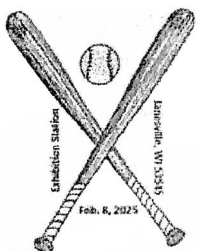

February 8, 2025

Janesville Stamp Club
Exhibition Station
Postmaster
206 North Main Street
Walworth, WI 53184-9998

— *Stamp Services,
Marketing, 2-6-25*

How to Order the First-Day-of-Issue Digital Color or Traditional Postmarks

Customers have 120 days to obtain the first-day-of-issue postmarks by mail. Each cover must have sufficient postage to meet First-Class Mail® requirements. Customers may purchase new stamps at their local Post Office®, by phone at 844-737-7826, or on The Postal Store® website at usps.com/shop.

Digital Color Postmarks

Only select stamp issues offer a digital color postmark. Customers may submit #6 or #10 envelopes constructed of paper rated as “laser safe.” The Postal Service™ recommends envelopes of 80-pound Accent Opaque, acid-free, 9/16-inch side seams with no glue on the flap. The maximum size of all digital color postmarks is 2 inches (vertically) by 4 inches (horizontally). Allow sufficient space on the envelope to accommodate the postmark. Do not use self-adhesive labels for addresses on the envelope. Two test envelopes must be included. There is a 50-cent charge per postmark at the time of servicing. Customers must submit a check, money order, or credit card for payment.

The Postal Service reserves the right to not accept hand-painted and other cachet envelopes that are not compatible with our digital color postmark equipment. The Postal Service also reserves the right to substitute traditional black rubber postmarks if use of nonspecified envelopes results in poor image quality or damage to equipment.

Customers must affix the stamps to the envelopes and address them to themselves or others for return through the mail. Or, they may include an additional self-addressed return envelope, large enough to accommodate their canceled items, with sufficient postage affixed for return of

their postmarked items. Address customer requests for digital color postmarks to:

FDOI – (Name of Stamp Issue)
USPS Stamp Fulfillment Services
8300 NE Underground Drive, Suite 300
Kansas City, MO 64144-9900

After applying the first-day-of-issue postmark, the Postal Service will return the envelopes to the customer by U.S. Mail®.

Traditional Postmarks

Customers must affix the stamps to the envelopes and address them to themselves or others for return through the mail. Or, they may include an additional self-addressed return envelope, large enough to accommodate their canceled items, with sufficient postage affixed for return of their postmarked items. Address customer requests for traditional postmarks to:

FDOI – (Name of Stamp Issue)
USPS Stamp Fulfillment Services
8300 NE Underground Drive, Suite 300
Kansas City, MO 64144-9900

After applying the first-day-of-issue postmark, the Postal Service will return the envelopes to the customer by U.S. Mail. There is no charge for the first 50 postmarks. There is a 5-cent charge for each additional postmark over 50. Customers must submit a check, money order, or credit card for payment.

Locally produced items are not authorized. Only merchandise that has been approved and assigned an item number by Headquarters Retail Marketing may be produced and sold.



FDOI – Winter Whimsy Stamps

USPS Stamp Fulfillment Services
8300 NE Underground Drive, Suite 300
Kansas City, MO 64144-9900

February 10, 2025

Digital Color Pictorial

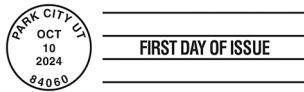

FDOI – Winter Whimsy Stamps

USPS Stamp Fulfillment Services
8300 NE Underground Drive, Suite 300
Kansas City, MO 64144-9900

February 10, 2025

Black and White Pictorial



FDOI – Lunar New Year • Year of the Snake Stamp

USPS Stamp Fulfillment Services
8300 NE Underground Drive, Suite 300
Kansas City, MO 64144-9900

May 14, 2025

Digital Color Pictorial



FDOI – Lunar New Year • Year of the Snake Stamp

USPS Stamp Fulfillment Services
8300 NE Underground Drive, Suite 300
Kansas City, MO 64144-9900

May 14, 2025

Black and White Pictorial



FDOI – Love Stamp

USPS Stamp Fulfillment Services
8300 NE Underground Drive, Suite 300
Kansas City, MO 64144-9900

May 17, 2025

Digital Color Pictorial



FDOI – Love Stamp

USPS Stamp Fulfillment Services
8300 NE Underground Drive, Suite 300
Kansas City, MO 64144-9900

May 17, 2025

Black and White Pictorial



FDOI – Spiral Galaxy

USPS Stamp Fulfillment Services
8300 NE Underground Drive, Suite 300
Kansas City, MO 64144-9900

May 21, 2025

Digital Color Pictorial

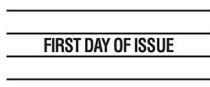

FD0I – Spiral Galaxy

USPS Stamp Fulfillment Services
8300 NE Underground Drive, Suite 300
Kansas City, MO 64144-9900

May 21, 2025

Black and White Pictorial



FD0I – Star Cluster

USPS Stamp Fulfillment Services
8300 NE Underground Drive, Suite 300
Kansas City, MO 64144-9900

May 21, 2025

Digital Color Pictorial

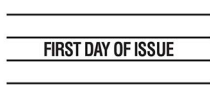

FD0I – Star Cluster

USPS Stamp Fulfillment Services
8300 NE Underground Drive, Suite 300
Kansas City, MO 64144-9900

May 21, 2025

Black and White Pictorial



FD0I – 1794 Compass Rose Stamp

USPS Stamp Fulfillment Services
8300 NE Underground Drive, Suite 300
Kansas City, MO 64144-9900

May 24, 2025

Digital Color Pictorial

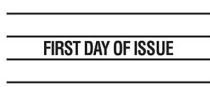

FD0I – 1794 Compass Rose Stamp

USPS Stamp Fulfillment Services
8300 NE Underground Drive, Suite 300
Kansas City, MO 64144-9900

May 24, 2025

Black and White Pictorial



FD0I – Allen Toussaint Stamp

USPS Stamp Fulfillment Services
8300 NE Underground Drive, Suite 300
Kansas City, MO 64144-9900

May 30, 2025

Digital Color Pictorial

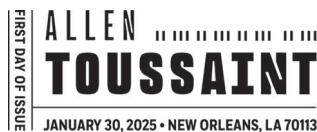

FD0I – Allen Toussaint Stamp

USPS Stamp Fulfillment Services
8300 NE Underground Drive, Suite 300
Kansas City, MO 64144-9900

May 30, 2025

Black and White Pictorial

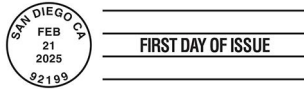

FDOI – American Vistas Stamps

USPS Stamp Fulfillment Services
8300 NE Underground Drive, Suite 300
Kansas City, MO 64144-9900

June 21, 2025

Black and White Pictorial



FDOI – The Appalachian Trail Stamps

USPS Stamp Fulfillment Services
8300 NE Underground Drive, Suite 300
Kansas City, MO 64144-9900

June 28, 2025

Digital Color Pictorial

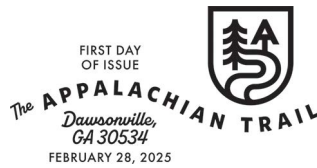

FDOI – The Appalachian Trail Stamps

USPS Stamp Fulfillment Services
8300 NE Underground Drive, Suite 300
Kansas City, MO 64144-9900

June 28, 2025

Black and White Pictorial



FDOI – Freshwater Fishing Lures Stamps

USPS Stamp Fulfillment Services
8300 NE Underground Drive, Suite 300
Kansas City, MO 64144-9900

July 13, 2025

Digital Color Pictorial



FDOI – Freshwater Fishing Lures Stamps

USPS Stamp Fulfillment Services
8300 NE Underground Drive, Suite 300
Kansas City, MO 64144-9900

July 13, 2025

Black and White Pictorial

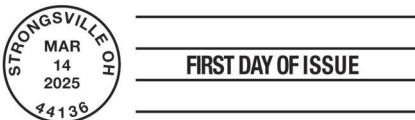

FDOI – Vibrant Leaves Stamps

USPS Stamp Fulfillment Services
8300 NE Underground Drive, Suite 300
Kansas City, MO 64144-9900

July 14, 2025

Black and White Pictorial



475 L'ENFANT PLAZA SW
WASHINGTON DC 20260-5540

First-Class Mail
Postage & Fees Paid
USPS
Permit No. G-10

Celebrate the universal experience of love with

Love

Forever® Stamps

© Keith Haring Foundation. Licensed by Artestar, New York.



SOLD AS A SINGLE AND A PANE OF 20. **ON SALE NOW.**

