

Open Season 2024 Your Season, Your Choice

See page 3

A photograph of a blue stethoscope resting on a light blue folder. The folder has a white label with the words "Open Enrollment" written in a large, bold, blue font. The folder is part of a binder with other colored tabs visible. The background is a soft, out-of-focus light blue.

Open
Enrollment

Contents

COVER STORY

Open Season 2024: Your Benefits, Your Choice: November 11 – December 9	3
---	---

POLICIES, PROCEDURES, AND FORMS UPDATES

Manuals

IMM Revision: Availability of Electronic USPS Delivery Confirmation International Service	19
IMM Revision: Individual Country Listing for Iran	20
IMM Revision: IPA Office of Exchange Code to Saint Kitts and Nevis	20

ORGANIZATION INFORMATION

Address Management

Post Office Changes	21
-------------------------------	----

Environmental Management

Required Procedures for Environmental Agency Inspection Visits and Notices of Violation	21
--	----

Finance

Christmas Pay Procedures for Rural Carriers	22
---	----

Stamp Services

Pictorial Postmarks Announcement	60
How to Order the First-Day-of-Issue Digital Color or Traditional Postmarks	61

United States Postal Inspection Service

“Don’t Get Snowed” by Holiday Scams: The 2024 U.S. Postal Inspection Service Holiday Campaign	66
--	----

PULL-OUT INFORMATION

Fraud

Missing, Lost, or Stolen U.S. Money Order Forms	25
Missing, Lost, or Stolen Canadian Money Order Forms	32
Verifying U.S. Postal Service Money Orders	34
Counterfeit Canadian Money Order Forms	34
Toll-Free Number Available to Verify Canadian Money Orders	34

Other Information

Overseas Military/Diplomatic Mail	35
Thrift Savings Plan Fact Sheet	42
Freely Associated States Restrictions	44

POSTAL BULLETIN 2024 SEMI-ANNUAL INDEX

2024 Semi-Annual Index	PB 22656 (8-8-24)
----------------------------------	-------------------

Find the latest in mail and delivery information
and services offered by U.S. Postal®
in the *Postal Bulletin* at
about.usps.com/postal-bulletin

Mail Moment®

Cover Story

Open Season 2024: Your Benefits, Your Choice: November 11 – December 9



Contents®

Welcome Letter 4

Family Member Verification Annual Notice 5

2024 Benefits Programs 6

How Your Benefits Fit Together 7

Understanding Healthcare Terms and Plans 8

Automatic Enrollment in Postal Service Health Benefits (PSHB) 9

Getting Started: Enrolling in Postal Service Health Benefits 11

Postal Service Health Benefits Plan 13

CHECKBOOK 14

Medicare Part B Learning Tool for USPS Employees and Annuitants 14

Flexible Spending Account Program 15

Federal Employees Dental and Vision Insurance Program 17

Virtual Benefits Fair 18

Let’s Stay Connected 18

Welcome Letter

Dear Employees,

Open Season is here! This is your once-a-year opportunity to make changes to your benefits. Open Season officially begins November 11, 2024, and ends December 9, 2024. This season is unique because the new Postal Service Health Benefits (PSHB) Program takes effect on January 1, 2025. In conjunction with the PSHB change, we are happy to announce that the Flexible Spending Account (FSA) Program will now be administered by Inspira Financial. With the FSA change, you will now have flexibility in how you pay for out-of-pocket healthcare expenses, including a new debit card option.

We understand that change can be challenging. Rest assured that we have taken steps to ensure that the transition to the new benefits program is an easy process for you. In this packet, you will find resources to help you navigate changes and educate you on all your options for the 2025 benefits year.

This includes:

- A guide that compares Federal Employees Health Benefits (FEHB) plans to comparable PSHB plans.
- A quick reference guide for accessing the new PSHB enrollment platform.
- Information on how to enroll in the new FSA Program.
- Resources for reviewing available dental and vision plan options.
- Access to tools, such as the CHECKBOOK's Guide to Health Plans for Federal Employees and Retirees.
- Attend a live Benefits 101 presentation.
- Information on the Virtual Benefits Fair and how to participate.

You are encouraged to use CHECKBOOK, a free online tool that allows you to compare health, dental, and vision plans available in your area to determine the best option for you and your family.

To help you understand how your benefits work together, the Benefits and Wellness Team will host virtual educational presentations throughout Open Season.

You are encouraged to:

- Visit the Virtual Benefits Fair website to view the schedule of live events.
- Access plan provider booths, and listen to various on-demand webinars.
- Attend a live Benefits 101 presentation.

For webinar schedules, a link to CHECKBOOK's Guide to Health Plans for Federal Employees, and a link to the new Postal Service Health Benefits System (PSHBS), go to myhr.usps.gov/pay_benefits/benefits/open_season_enrollment.

For important updates throughout Open Season and beyond, text "BENEFITS" to 39369. *SMS and data rates may apply.

Stay safe and healthy,

The USPS Benefits and Wellness Team

Family Member Verification Annual Notice

This annual notification from the U.S. Office of Personnel Management and the Postal Service™ requires you to review eligibility rules and verify that your family members are eligible to be covered under your Postal Service Health Benefits (PSHB) plan.

Please carefully review the following eligibility information (also available in the Family Members section of the FEHB Program Handbook at [opm.gov](https://www.opm.gov)) and ensure that all your family members are eligible to be covered.

The Postal Service may request documentation of eligibility at any time. Documentation is required if you make a change to your PSHB enrollment outside of Open Season. It is your responsibility to verify that covered family members are eligible. Be sure to work with the Human Resource Shared Services Center or your PSHB carrier to remove any family members who become ineligible. In most cases, ineligible family members will not be removed automatically.



Covered Family Members:







- Your current spouse.
- Children under the age of 26 are eligible for PSHB coverage if they are your:
 - Biological children.
 - Legally adopted children.
 - Stepchildren.
 - Foster children for whom you are the primary source of financial support and with whom you have a parent-child relationship. (You can only add a foster child with approval from the HR Shared Services Center.)

Noneligible Family Members:

- Your former spouse once your divorce is finalized.
- Your children upon turning age 26 unless they are determined to be incapable of self-support.
- Your parents.
- Grandchildren, unless they meet the requirements to be considered a foster child as determined by the HR Shared Services Center.
- Domestic partners.

You must notify the HR Shared Services Center at 1-877-477-3273, option 5, or TTY 1-800-877-8339, within 60 days of a family member becoming ineligible. The HR Shared Services Center will inform your family member of their option to enroll in PSHB for themselves under Temporary Continuation of Coverage (TCC) or as a former spouse. You may also change your plan or enrollment type. You can find more detail about how to verify your family member's eligibility in the Family Members section of the FEHB Program Handbook at [opm.gov](https://www.opm.gov).

2024 Benefits Programs

Benefits Programs	When New Hires Can Enroll	Time Frame to Make Changes	To Enroll or Make Changes	For More Information, Scan the Code
Postal Service Health Benefits (PSHB) Program	Within 60 days from new hire date	Nov. 11–Dec. 9 (11:59 p.m. ET)	Postal Service Health Benefits System (PSHBS) <ul style="list-style-type: none"> ▪ myhr.usps.gov ▪ 1-844-451-1261 	
USPS Health Benefits (USPSHBP for eligible pre-career employees)	Within 60 days from new hire date	Nov. 11–Dec. 9 (11:59 p.m. CT)	PostalEASE® <ul style="list-style-type: none"> ▪ Call 1-877-477-3273, option 1 ▪ For Federal Relay Service call 1-800-877-8339 <p>Note: You can also mail the PostalEASE® Worksheet to the HR Shared Services Center)</p>	
Flexible Spending Accounts (FSAs)	Within 60 days from new hire date	Nov. 11–Dec. 9 (11:59 p.m. in the time zone where you live)	<ul style="list-style-type: none"> ▪ liteblue.usps.gov log in with MFA, select FSA, and you will be redirected to Inspira Financial ▪ Call 1-833-419-0305 ▪ The FSA enrollment application can also be accessed at myhr.usps.gov/pay_benefits/benefits/flexible_spending_accounts/enrollment 	
Annual Leave Exchange (ALE)	N/A	Nov. 11–Dec. 9 (11:59 p.m. CT)	PostalEASE® <ul style="list-style-type: none"> ▪ Call 1-877-477-3273, option 1 ▪ For Federal Relay Service call 1-800-877-8339 	
Federal Employees Dental and Vision Insurance Program (FEDVIP)	Within 60 days from new hire date	Nov. 11–Dec. 9 (11:59 p.m. ET)	<ul style="list-style-type: none"> ▪ benefeds.gov ▪ Call Benefeds at 1-877-888-3337 (TTY 1-877-889-5680) 	
Thrift Savings Plan (TSP)	Automatically enrolled with a 5% contribution	Make changes at any time	PostalEASE® <ul style="list-style-type: none"> ▪ myhr.usps.gov/retirement/thrift_savings_plan ▪ TSP at 1-877-968-3778 (TTY 1-877-847-4385) 	
Commuter Benefits Program	At any time	Make changes at any time	<ul style="list-style-type: none"> ▪ login.edenredbenefits.com ▪ Call 888-235-9223 	

How Your Benefits Fit Together

Postal Service Health Benefits (PSHB) Comprehensive Medical Insurance

Dental and vision benefits may be included.

Health Care Flexible Spending Account (FSA)

You can set aside pretax dollars every year to pay for eligible health care services and items for you and your family that are not paid by your health, dental, or vision insurance.

Federal Employees Dental and Vision Insurance Program (FEDVIP)

Supplemental dental and vision insurance.

PSHB and FSA

Save money on eligible out-of-pocket expenses. When you have PSHB and FSA, you can use money in your FSA to pay your eligible PSHB out-of-pocket expenses such as

copayments and coinsurance, qualified medical costs, and healthcare costs that your PSHB plan may not cover.

PSHB and FEDVIP

Lower your out-of-pocket costs on dental and vision expenses with FEDVIP coverage in addition to PSHB coverage. Your PSHB plan will be the first payer for any dental and vision benefit payments.

FSA and FEDVIP

When you have an FSA and FEDVIP, you can use money in your FSA to pay for your eligible FEDVIP out-of-pocket expenses such as copayments and coinsurance, and eligible expenses that your FEDVIP plan may not cover.

PSHB, FEDVIP, and FSA

Save money on eligible out-of-pocket medical, dental and vision expenses. You can use your FSA to pay for any eligible out-of-pocket expenses not covered by your PSHB and FEDVIP plan.



Understanding Healthcare Terms and Plans

Knowing common terminology can help you evaluate different types of health benefits plans.

- **A provider** is a physician, health care professional, or healthcare facility.
- **A premium** is the amount you pay for insurance.
- **In-network treatment** means receiving treatment from doctors, clinics, health centers, hospitals, medical practices, and other providers with whom your plan has an agreement.
- **A deductible** is the amount you pay before your plan begins to pay.
- **Coinsurance** is the percentage of the cost of services you pay once you've met your deductible.
- **Copayment** is the amount you pay up front for your visit.
- **Allowed amount** is the maximum amount on which payment is based for covered health care services.
- **Out-of-pocket limit** is the most you pay during a policy period before your health plan will pay 100 percent of allowed amount.
- **Balance billing** is when the provider bills you for the difference between the provider's charge and the allowed amount.

Postal Service Health Benefits (PSHB) Program plans offer you a choice of coverage with three enrollment types. You can choose:

- **Self Only** coverage just for you,
- **Self Plus One** for you and one other eligible family member, or
- **Self and Family** coverage for you and two or more eligible dependents.

The PSHB Program also provides you with the option of choosing from various types of plans, which include:

Plan	Features	Trade-Off
Fee-for-Service (FFS) Plans	You can choose your physicians, hospitals, and other providers.	You may incur higher out-of-pocket expenses than other plan types.
Health Maintenance Organization (HMO) Plans	You receive care through a network of physicians or hospitals within a particular geographic or service area.	You generally must use in-network providers and need a referral to see a different provider.
Consumer Driven Health Plans (CDHPs) and High Deductible Health Plans (HDHPs)	Gives you freedom in spending health care dollars and offers a Health Savings Account (HSA) or Health Reimbursement Arrangement (HRAs) to pay for certain up-front medical costs.	You have a higher deductible than other plan types.

Automatic Enrollment in Postal Service Health Benefits (PSHB)

The PSHB Program is a new, separate program within the Federal Employees Health Benefits (FEHB) Program, which will provide health insurance to eligible Postal Service employees, Postal Service annuitants, and their eligible family members starting Jan. 1, 2025.

OPM is working to make the transition to PSHB as simple as possible by automatically enrolling Postal Service members into a PSHB plan based on their current FEHB enrollment. The following table lists the plan options into which individuals will be automatically enrolled. Postal Service enrollees, annuitants, and their family members who are currently enrolled in any FEHB plan not listed below will be automatically enrolled in the PSHB nationwide plan option with the lowest self-only premium that is not a high deductible health plan and does not charge a membership fee.

For the 2025 plan year, the lowest cost nationwide plan is Blue Cross Blue Shield Service Benefit Plan – FEP Blue Focus (35A/35B/35C).

Postal Service enrollees always have the right to choose their PSHB plan during the Federal Benefits Open Season. This year, Open Season will run from Nov. 11, 2024, through Dec. 9, 2024.

The FEHB enrollment codes listed in this table may be found on a member’s insurance card and/or the cover page of the plan’s FEHB brochure. These codes correspond to the following enrollment types: Self-Only / Self and Family / Self Plus One.

Carrier	2024 FEHB Plan Option	2024 FEHB Enrollment Codes Self-Only / Self and Family / Self Plus One	2025 PSHB Auto-Enrollment Plan Option	2025 PSHB Enrollment Codes Self-Only / Self and Family / Self Plus One
Aetna: CDHP and Value	Aetna HealthFund CDHP	EP1 / EP2 / EP3	Aetna HealthFund CDHP	KDA / KDB / KDC
	Aetna Value Plan	EP4 / EP5 / EP6	Aetna Value Plan	KDD / KDE / KDF
	Aetna HealthFund CDHP	F51 / F52 / F53	Aetna HealthFund CDHP	L7A / L7B / L7C
	Aetna Value Plan	F54 / F55 / F56	Aetna Value Plan	L7D / L7E / L7F
	Aetna HealthFund CDHP	G51 / G52 / G53	Aetna HealthFund CDHP	GRA / GRB / GRC
	Aetna Value Plan	G54 / G55 / G56	Aetna Value Plan	GRD / GRE / GRF
	Aetna HealthFund CDHP	H41 / H42 / H43	Aetna HealthFund CDHP	HHA / HHB / HHC
	Aetna Value Plan	H44 / H45 / H46	Aetna Value Plan	HHB / HHE / HHF
	Aetna HealthFund CDHP	JS1 / JS2 / JS3	Aetna HealthFund CDHP	JDA / JDB / JDC
Aetna Value Plan	JS4 / JS5 / JS6	Aetna Value Plan	JDD / JDE / JDF	
Aetna: HDHP, Aetna Direct, Aetna Advantage	Aetna HealthFund HDHP	224 / 225 / 226	Aetna HealthFund HDHP	G3D / G3E / G3F
	Aetna Direct	N61 / N62 / N63	Aetna Direct	G3A / G3B / G3C
	Aetna Advantage	Z24 / Z25 / Z26	Aetna Advantage	HLD / HLE / HLF
Aetna: Open Access HMO and Aetna Saver	Aetna Open Access - High Option	JN1 / JN2 / JN3	Aetna Open Access - High Option	G8A / G8B / G8C
	Aetna Open Access - Basic Option	JN4 / JN5 / JN6	Aetna Open Access - Basic Option	G8D / G8E / G8F
	Aetna Saver	QQ4 / QQ5 / QQ6	Aetna Saver	HXD / HXE / HXF
American Postal Workers Union Health Plan	High Option	471 / 472 / 473	High Option	23A / 23B / 23C
	Consumer Driven Option	474 / 475 / 476	Consumer Driven Option	23D / 23E / 23F
Blue Cross and Blue Shield	Standard Option	104 / 105 / 106	Standard Option	33D / 33E / 33F
	Basic Option	111 / 112 / 113	Basic Option	33A / 33B / 33C
	FEP Blue Focus	131 / 132 / 133	FEP Blue Focus	35A / 35B / 35C
CareFirst BlueChoice	Standard BlueChoice	2G4 / 2G5 / 2G6	Blue Value Plus*	K4D / K4E / K4F
	HDHP	B61 / B62 / B63	HDHP	K4A / K4B / K4C
	Blue Value Plus	B64 / B65 / B66	Blue Value Plus	K4D / K4E / K4F
Government Employees Health Association	High Option	311 / 312 / 313	High Option	37A / 37B / 37C
	Standard Option	314 / 315 / 316	Standard Option	37D / 37E / 37F
	HDHP	341 / 342 / 343	HDHP	39A / 39B / 39C
Government Employees Health Association - Indemnity	Elevate Plus Option	251 / 252 / 253	Elevate Plus Option	58A / 58B / 58C
	Elevate Option	254 / 255 / 256	Elevate Option	58D / 58E / 58F
Health Alliance Plan of Michigan	High Option	521 / 522 / 523	High Option	J5A / J5B / J5C
	Standard Option	GY4 / GY5 / GY6	Standard Option	J5D / J5E / J5F

Carrier	2024 FEHB Plan Option	2024 FEHB Enrollment Codes Self-Only / Self and Family / Self Plus One	2025 PSHB Auto-Enrollment Plan Option	2025 PSHB Enrollment Codes Self-Only / Self and Family / Self Plus One
HealthPartners	High Option	V31 / V32 / V33	High Option	KGA / KGB / KGC
	Standard Option	V34 / V35 / V36	Standard Option	KGD / KGE / KGF
Hawaii Medical Service Association	High Option	871 / 872 / 873	High Option	M6A / M6B / M6C
	Standard Option	874 / 875 / 876	Standard Option	M6D / M6E / M6F
Kaiser Permanente – Colorado	High Option	651 / 652 / 653	High Option	M8A / M8B / M8C
	Standard Option	654 / 655 / 656	Standard Option	M8D / M8E / M8F
	Prosper	N41 / N42 / N43	Prosper	NCA / NCB / NCC
Kaiser Permanente – Fresno California	High Option	NZ1 / NZ2 / NZ3	High Option	NNA / NNB / NNC
	Standard Option	NZ4 / NZ5 / NZ6	Standard Option	NND / NNE / NNF
Kaiser Permanente – Georgia	High Option	F81 / F82 / F83	High Option	PFA / PFB / PFC
	Standard Option	F84 / F85 / F86	Standard Option	PFD / PFE / PFF
	Prosper	LA1 / LA2 / LA3	Prosper	QZA / QZB / QZC
Kaiser Permanente – Hawaii	High Option	631 / 632 / 633	High Option	PKA / PKB / PKC
	Standard Option	634 / 635 / 636	Standard Option	PKD / PKE / PKF
Kaiser Permanente – Mid-Atlantic States	High Option	E31 / E32 / E33	High Option	RAA / RAB / RAC
	Standard Option	E34 / E35 / E36	Standard Option	RAD / RAE / RAF
	Prosper	T71 / T72 / T73	Prosper	NWA / NWB / NWC
Kaiser Permanente – Northern California	High Option	591 / 592 / 593	High Option	TBA / TBB / TBC
	Standard Option	594 / 595 / 596	Standard Option	TBD / TBE / TBF
	Prosper	KC1 / KC2 / KC3	Prosper	UDA / UDB / UDC
Kaiser Permanente – Northwest	High Option	571 / 572 / 573	High Option	UZA / UZB / UZC
	Standard Option	574 / 575 / 576	Standard Option	UZD / UZE / UZF
	Prosper	AM1 / AM2 / AM3	Prosper	YRA / YRB / YRC
Kaiser Permanente – Southern California	High Option	621 / 622 / 623	High Option	Y3A / Y3B / Y3C
	Standard Option	624 / 625 / 626	Standard Option	Y3D / Y3E / Y3F
	Prosper	FL1 / FL2 / FL3	Prosper	MBA / MBB / MBC
Kaiser Permanente – Washington Core	High Option	541 / 542 / 543	High Option	PRA / PRB / PRC
	Standard Option	544 / 545 / 546	Standard Option	PRD / PRE / PRF
	Prosper	PT4 / PT5 / PT6	Prosper	DWD / DWE / DWF
Kaiser Permanente Washington Options Federal	Standard Option	L11 / L12 / L13	Standard Option	H9A / H9B / H9C
	HDHP	L14 / L15 / L16	HDHP	H9D / H9E / H9F
Mail Handlers Benefit Plan	Value	414 / 415 / 416	Value	73A / 73B / 73C
	Standard Option	454 / 455 / 456	Standard Option	73D / 73E / 73F
	Consumer Option	481 / 482 / 483	Consumer Option	74A / 74B / 74C
Medical Mutual of Ohio	Standard Option	644 / 645 / 646	Standard Option	D3D / D3E / D3F
	Basic Option	UX1 / UX2 / UX3	Basic Option	D3A / D3B / D3C
National Association of Letter Carriers Health Benefit Plan	High Option	321 / 322 / 323	High Option	77A / 77B / 77C
	CDHP	324 / 325 / 326	CDHP	77D / 77E / 77F
Rural Carrier Benefit Plan	High Option	381 / 382 / 383	High Option	79A / 79B / 79C
TakeCare Insurance Company	High Option	JK1 / JK2 / JK3	High Option	G4A / G4B / G4C
	Standard Option	JK4 / JK5 / JK6	Standard Option	G4D / G4E / G4F
	HDHP	KX1 / KX2 / KX3	HDHP	HJA / HJB / HJC
Triple-S Salud	High Option	851 / 852 / 853	High Option	14A / 14B / 14C
	High Option	891 / 892 / 893	High Option	83A / 83B / 83C
UnitedHealthcare Choice Plus Primary – East	High Option	AS1 / AS2 / AS3	High Option	JYA / JYB / JYC
UnitedHealthcare Choice Plus Primary – West	High Option	WF1 / WF2 / WF3	High Option	KEA / KEB / KEC
UPMC Health Plan	HDHP	8W4 / 8W5 / 8W6	HDHP	G9A / G9B / G9C
	Standard Option	UW4 / UW5 / UW6	Standard Option	G9D / G9E / G9F

* This PSHB auto-enrollment plan option is subject to change based on finalization of OPM's Notice of Proposed Rulemaking, "Postal Service Health Benefits Program: Additional Requirements and Clarifications," issued May 24, 2024.

Getting Started: Enrolling in Postal Service Health Benefits

Setting Up Your Account

Set up an account with *login.gov* to view plans, compare and enroll. For additional help or questions, please call (844) 451-1261.

Step 1: Navigating to Enrollment Site and *login.gov*

- To start, navigate to the Postal Service Health Benefits (PSHB) enrollment site by going to health-benefits.opm.gov/pshb.
- From the home page, select Sign In, which directs you to login.gov.

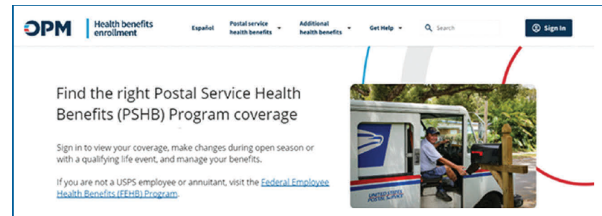

Step 2: Creating an Account

- Click *Create an account*.
- Enter your personal email address (one that you will always be able to access) and not your work email address.
- Select your preferred language.
- Read the “Rules of Use” and click the checkbox.
- Click *Submit*.

If you already have a *login.gov* account:

- Enter your credentials to “Sign In” and you will be taken to the authentication page. You will be prompted to upload identity documentation, as shown in steps 6-8

If you cannot remember the login information to your existing account:

- Follow the instructions to reset password or register with a different email address.

To change your *login.gov* email address

- Follow instructions at login.gov/help/manage-your-account/change-your-email-address.

Step 3: Confirming Your Email Address

- Check your email for a message from *login.gov*.
- Click *Confirm email address*.

Step 4: Creating a Password

- Create your *login.gov* password. Your password must have 12 or more characters and avoid combinations such as:
 - Common phrases or repeated characters such as ABC or 111.
 - Parts of your email address or personal dates such as your birthday.
- Click *Continue*.

Step 5: Choosing an Authentication Option

- As an added layer of protection, *login.gov* requires you set up multifactor authentication through the options listed in the diagram at right.
- Learn more about each authentication option at login.gov/help/get-started/authentication-methods.
- Click *Continue*.

Step 6: Verifying Your ID

- Choose between the two methods to verify your identity by sharing your state-issued ID by taking photos with your phone or uploading files from your computer.
- Click *Submit* when complete.

Step 7: Verifying Your Information

- Enter your full Social Security number in the field.
- Click *Continue*.
- On the next screen, verify all information you have entered is correct and update any incorrect information.
- Click *Submit*.

Step 8: Verifying Phone Number and Re-entering Password

- Enter your phone number.
- Select to receive a code via text or phone call; click *Send code*.
- Enter the one-time code; click *Submit*.
- Re-enter your password; click *Continue*.
- Save the personal key; check “I have saved my personal key in a safe place” box; click *Continue*.
- Click *Agree and Continue* to finish and be sent back to your Health Benefits Enrollment dashboard.
- For any additional assistance needed, contact the PSHB Helpline at 844-451-1261.

LOGIN.GOV Government Agency Name Placeholder

Authentication method setup

Add an additional layer of protection to your Login.gov account by selecting a multi-factor authentication method.

We recommend you select at least two different options in case you lose one of your methods.

- Authentication application**
Download or use an authentication app of your choice to generate secure codes.
- Text or voice message**
Receive a secure code by (SMS) text or phone call.
- Backup codes**
A list of 10 codes you can print or save to your device. When you use the last code, we will generate a new list. Keep in mind backup codes are easy to lose.
- Security key**
Connect your physical security key to your device. You won't need to enter a code.
- Government employee ID**
PIV/CAC cards for government and military employees. Desktop only.

Continue

Postal Service Health Benefits Plan

USPS Health Benefits Plan

The United States Postal Service® is committed to providing quality health care options for precareer employees. CareFirst Blue Cross Blue Shield is the administrator of the USPS Health Benefits Plan.

The USPS Health Benefits Plan is available to eligible precareer employees. If you are an assistant rural carrier or a holiday-term employee, you are not eligible for the plan.

Each pay period, employees receive a Postal Service™ contribution toward their premiums. This reduces the cost that employees pay for their health coverage. You are eligible for the plan if you are a precareer employee. For rate information go to myhr.usps.gov/pay_benefits/benefits/usps_health_benefits/eligibility.

- You can enroll:
- During Open Season, Nov. 11 – Dec. 9.
- Within 60 days of hire.
- When you have a qualifying life event such as a marriage, divorce, death of a spouse or dependent, birth, adoption, or foster a child.

To enroll in the USPS Health Benefits Plan:

- Use PostalEASE® (ewss.usps.gov); or
- Call the HR Shared Services Center (HRSSC) at 1-877-477-3273, option 1. You may also contact the HRSSC for other benefits questions.

You can explore other health insurance options as a precareer employee. Visit CHECKBOOK's Guide to Health Plans for Federal Employees through MyHR. You can compare plans and costs side by side for a full view of your health insurance options.

For more information, go to myhr.usps.gov/pay_benefits/benefits/usps_health_benefits.

For more information on USPS Health Benefits Plan benefits, participating providers and other resources, go to carefirst.com/usps.

Federal Employees Dental and Vision Insurance Program (FEDVIP)

Eligible precareer employees can enroll in FEDVIP, which includes supplemental dental and vision benefits for self, self plus one, and self and family coverage.

To learn more and enroll, go to benefeds.gov.



CHECKBOOK

CHECKBOOK's online *Guide to Health Plans for Federal Employees and Annuitants* is available to all Postal Service employees and retirees at no cost.

CHECKBOOK will help you:

- See plans ranked by estimates of actual out-of-pocket costs.
- Compare basic levels of plans or get more detailed plan information.
- Evaluate FEDVIP plans available to you.

To find the right plan that meets your health care needs:

1. Go to myhr.usps.gov/pay_benefits/benefits/open_season_enrollment or scan the code below and click the link for Consumers' CHECKBOOK: [Guide to Health Plans for Federal Employees](#).



2. On the Open Season Enrollment page, scroll down to Checkbook Service link, then select:
 - The ZIP Code™ where you will primarily be receiving health care services.

- Your enrollment category — bargaining, nonbargaining or precareer.
 - The number of people in your family you want to cover with your health insurance for 2025.
 - Your age as of Jan. 1, 2025.
 - Whether you consider your health care costs to be low, average, or high. If you aren't sure, select average.
3. Health care plans available to you are sorted:
 - Automatically based on the Yearly Cost Estimate (for families like yours).
 - By Most You Could Pay in a Year or the Annual Published Premium (the amount you pay out of your paycheck to be in the plan).
 - Compare up to four plans by checking the box next to each plan and selecting "Compare."
 4. Identify the plan that's best for you and your family. Write down the plan name and plan code. You will need this to make your Open Season election.
 5. Career employees should enroll through the Postal Service Health Benefits System (PSHBS) for PSHB. Eligible precareer employees should enroll in the USPS Health Benefits Plan through PostalEASE.

Medicare Part B Learning Tool for USPS Employees and Annuitants

Active USPS employees below age 64 on January 1, 2025 are required to enroll in Medicare Part B to maintain PSHB coverage in retirement.

Want to learn more about Part B and how it works with PSHB coverage? The Medicare Part B learning tool provides important information about Part B.



The tool covers:

- What Part B is and what it covers.
- How much Part B will cost monthly.
- If your PSHB plan eliminates out-of-pocket costs for Part B services.
- How Part B might provide you with access to more doctors.
- The potential cost savings of enrolling in a Medicare Advantage plan offered by PSHB plans compared to your current PSHB plan.

For more information about the Medicare Part B Learning Tool go to partb.guidetopshbplans.org/#/.

Flexible Spending Account Program

What's new for 2025

For the 2025 benefit year, Inspira Financial will replace FSAFEDS as the administrator of the Postal Service's flexible spending account (FSA) program. You will have flexibility in how you pay for your out-of-pocket expenses including a new debit card option. You may:

- Pay yourself back with funds from your FSA when you use cash, a check, or your personal credit card.
- Pay your provider directly from your account.
- Use your Inspira Card™.

Smart spending for life's expenses

When you contribute to an FSA, the money is deducted from your pay on a pretax basis. This means your contribution comes out of your paycheck before federal, Social Security and, in some cases, state taxes are deducted from your pay. Generally, federal taxes range from 15 percent to 28 percent. Social Security tax is currently 7.65 percent of your pay. So, you could save about 30 cents on every dollar you spend on eligible expenses.

For example, if an employee has an annual salary of \$60,000 and they decide to contribute \$2,500 to a health care flexible spending account (HCFSA) and \$2,000 to a dependent care flexible spending account (DCFSA), they could save about \$1,350 on health care spending with their pretax FSA contributions.

Let's go over the basics

Your Inspira HCFSA lets you put pretax money aside for eligible health care expenses such as contact lenses, allergy and pain relief medications, hearing aids, and prescription eyeglasses. Your Inspira DCFSA also lets you use pretax money for eligible expenses to care for your loved ones such as day care or in-home care.

INSPIRA HCFSA: Fund your Inspira HCFSA by simply setting your election amount each year during Open Season. The contribution amount you choose is deducted evenly out of each paycheck throughout the year. Your HCFSA isn't just for the big medical expenses, it's for the little things you might use every day. Eligible health care expenses include copays, coinsurance, deductibles, dental and vision expenses, prescriptions and over-the-counter health care supplies from select retailers. You may be surprised that things like sunscreen (SPF 30+), contact solution, and insulin are covered.

INSPIRA LPFSA: A limited-purpose flexible spending account (LPFSA) is like an HCFSA but is specifically for dental and vision expenses. Unlike the HCFSA, you can contribute to an LPFSA while being enrolled in a high deductible health plan and having an HSA at the same time. You can use the LPFSA for things like prescription eyeglasses, contacts, dental visits, and orthodontia.

INSPIRA DCFSA: When an eligible family member needs care, but you still must work, a dependent care account is a smart and convenient way to save, pay, and budget for dependent care-related expenses. Funds can be used for your dependent(s) age 12 or younger, a spouse, or adult dependent incapable of self-care.

Employees are encouraged to use all FSA Healthcare, Limited Expense Healthcare, and Dependent Care funds for the 2024 benefit year before Dec. 31, 2024.

How to enroll

- Go to liteblue.usps.gov, select "Sign In," enter your employee ID and enter your password.
- Verify your identity with a security method. Enter your security code.
- Select the flexible spending account icon from the LiteBlue employee applications page.
- You will be redirected to the dedicated Inspira Financial page to complete your enrollment.
- The FSA enrollment application can also be accessed at myhr.usps.gov/pay_benefits/benefits/flexible_spending_accounts/enrollment.

After you enroll

Activate your debit card.

You will receive an Inspira debit card for the new plan year a few weeks after Open Season ends. When you use your Inspira debit card, your expenses are automatically paid from your reimbursement account. It is important that you save your receipts and Explanations of Benefits in case you need to validate a purchase.

Create your online account.

An online account is a fast and easy way to check your balance, pay yourself back, manage your account, and sign up for alerts. Setting up and accessing your account is easy:

- Go to liteblue.usps.gov, select "Sign In," enter your employee ID and enter your password.
- Verify your identity with a security method. Enter your security code.
- Select the flexible spending account icon from the LiteBlue employee applications page.

How to file a claim online

You can pay yourself back for eligible out-of-pocket health care expenses, or you can pay your health care provider directly from your online account. After logging in through liteblue.usps.gov, click "File a claim" on the homepage, under "Account Actions." You'll enter your claim details and choose how you want to send documents to Inspira.

To learn more about FSAs, go to myhr.usps.gov/pay_benefits/benefits/flexible_spending_accounts. If you have questions or need any help, contact Inspira Financial at 833-419-0305.

Customer service representatives are available Monday through Friday, 7 a.m. to 7 p.m. Central Time, and Saturday 9 A.M. to 2 P.M. Central Time.



Important dates

2025 benefit period begins	January 1, 2025
Last day to incur expenses using your 2024 HCFSAs or Limited Purpose HCFSAs with FSAFEDS	December 31, 2024
Last day to incur expenses using your 2024 DCFSAs with FSAFEDS	December 31, 2024
Last day to incur expenses using your 2025 HCFSAs or Limited Purpose HCFSAs	December 31, 2025
Last day to incur expenses using your 2025 DCFSAs	March 15, 2026
Last day to submit all claims for the 2025 benefit period	April 30, 2026

If you have questions about your FSAFEDS account, go to fsafeds.gov or contact:

TOLL-FREE PHONE

877-FSAFEDS (372-3337)

TTY Line: 866-353-8058

FSAFEDS benefits counselors are available Monday through Friday from 9 a.m. until 9 p.m. Eastern time.

FAX

866-643-2245 (toll-free)

650-577-5340

MAIL

FSAFEDS Program - Claims

P.O. Box 14127

Lexington, KY 40512-4127

SECURE EMAIL

Log in to your online account and select "Contact Us," then "Secure Message Center."

INTERNATIONAL

+1 650-577-5294 (toll-free)

Federal Employees Dental and Vision Insurance Program

Federal Employees Dental and Vision Insurance Program (FEDVIP) is a supplemental dental and vision insurance program for eligible federal employees and annuitants. BENEFEDS administers the program, which includes enrollment, plan changes and premium payment processes. FEDVIP offers self only, self plus one, and self and family plan options. To compare plans, go to benefeds.gov.

Enrolling in FEDVIP

You can enroll in FEDVIP every year during Open Season. This year Open Season begins Nov. 11 and ends Dec. 9. Outside of Open Season, if you experience a qualifying life event (QLE) such as a birth or adoption, marriage, divorce or death of a family member, you can enroll within 60 days of the QLE. To enroll:

- Go to benefeds.gov; or
- Call 1-877-888-3337, TTY: 1-877-889-5680

If then
You are a career or precareer employee	You can enroll in FEDVIP
You enroll during Open Season	Your FEDVIP coverage will be effective Jan. 1, 2025
You enroll during the special enrollment period after a QLE	Coverage will be effective the first day of the first pay period after the date your enrollment was received

Additional Benefits

- **Commuter benefits.** The Commuter Program allows you to pay for eligible commuting costs using pretax money, deducted from your paycheck. There is no fee to join or cancel. There is no open enrollment period. You can enroll or make changes anytime throughout the year. For more information go to myhr.usps.gov/pay_benefits/benefits/commuter_program.
- **University partnerships.** The Postal Service has partnered with more than 50 universities. You can take advantage of deals that can help you grow personally and professionally. Some universities also extend a discount to employee family members. For more information go to myhr.usps.gov/pay_benefits/benefits/employee_deals/self_development_deals.
- **USPS Employee Assistance Program (EAP).** EAP offers you and your family free confidential support and services on a range of topics. Through EAP, you can get help with issues such as problem solving, work life balance and leadership development. Visit myhr.usps.gov/pay_benefits/wellness/employee_assistance_program.

- **Employee deals.** There are several deals offered to help employees enhance their lives while working at USPS. To take advantage of the great offers, visit myhr.usps.gov/pay_benefits/benefits/employee_deals.

Thrift Savings Plan (TSP)

TSP is a retirement savings and investment plan and is the third part of the Federal Employees Retirement System (FERS). Your TSP will determine your quality of life in retirement. The Postal Service will match your contributions up to 5 percent. You can enroll through PostalEASE®. After enrolling, make your fund allocation through TSP. There are several fund options to invest in. If you are not stock savvy, the TSP Lifecycle Fund may be right for you. If you are not investing at least 5 percent, you are leaving money on the table. For more information about TSP, go to myhr.usps.gov/retirement/thrift_savings_plan.

Annual Leave Exchange (ALE) and Annual Leave Carryover Limits

The ALE carryover limits for 2025 are:

- 640 hours for career nonbargaining employees
- 520 hours for career bargaining employees

The ALE program provides an option for eligible career employees to receive a lump sum payment in exchange for a portion of the annual leave that would otherwise be advanced at the beginning of the leave year.

- If you are eligible, you will receive an ALE eligibility notification letter in the mail. Please read your eligibility letter in its entirety. You may meet eligibility requirements when the letters are generated and lose eligibility if you do not continue to meet all requirements through the last day of the leave year.
- If you do not receive an eligibility letter and believe that you may be eligible, you can make an ALE request via PostalEASE®. Employees who make elections and do not meet ALE eligibility requirements as of the last day of the leave year will receive a notification that the payment will not be made.
- You will see your ALE payout in the first full pay period in 2025.

Note: ALE payments are considered as supplemental wages by the IRS, and taxes will be withheld at a 22 percent rate. To receive a lump sum payment for Leave Year 2025, you must go to PostalEASE® during Open Season 2024 and make a request.

For more information, go to: myhr.usps.gov/pay_benefits/leave/annual_leave/annual_leave_exchange_program.

Virtual Benefits Fair

The Benefits and Wellness team will offer several opportunities to help you navigate Open Season. Please mark your calendars for the Open Season virtual benefits fair and Open Season 101 webinars. The fair provides an opportunity to visit health care provider booths, attend webinars and download informational materials on your personal computer or mobile device. Open Season 101 webinars will include information on finding the best plan for your needs, using the new Postal Service Health Benefits System (PSHBS) and PostalEASE and informing you of benefit changes that will occur in 2025. The Open Season virtual benefits fair will address the following:

- PSHB Program carriers,
- USPS Health Benefit Plan for Precareer Employees,
- Retirement (Programs) planning,
- CHECKBOOK's Guide to Health Plans for Federal Employees,
- Thrift Savings Plan (TSP),
- Flexible spending accounts,
- Federal Employees Dental and Vision Insurance Program,
- Medicare,
- Social Security,
- Employee Assistance Program (EAP),
- University school partnerships,
- Employee deals,

There will be live and on-demand presentations, live chats, and Q&A sessions with experts. Go to 2024uspsopenseasonbenefits.vfairs.com to register or scan the following code:



You can access the website 24/7. All live sessions will be recorded and will be available for playback 1 hour after the session has ended. The Virtual Benefits Fair schedule is as follows:

Virtual Benefits Fair Schedule	
Open Season 101	Nov. 3, 2024 1 p.m. – 3 p.m. (ET)
Live Virtual Day	Nov. 5, 2024 11 a.m. – 5 p.m. (ET)
Open Season 101	Nov. 16, 2024 1 p.m. – 3 p.m. (ET)
Live Virtual Day	Nov. 21, 2024 3 p.m. – 9 p.m. (ET)
Live Virtual Day	Dec. 4, 2024 8 a.m. – 2 p.m. (ET)
Live Q&A Sessions with Benefits Specialists	Dec. 9, 2024 12 p.m. and 5 p.m. (ET)

Note: Participation is voluntary. Nonexempt employees may only participate off the clock or during authorized breaks.

Let's Stay Connected

Sign up for short message service (SMS) text messaging today.

Text messages will include important information that you need as an employee related to benefits, wellness, financial education and more.

Text 39369 for the updates you would like to receive:

- **PSHBP** — For updates on the PSHB Program.
- **BENEFITS** — For updates on benefits information.
- **RETIREE** — For annuitant-related information.
- **PRECAREER** — For updates on precareer benefits.
- **SEMINAR** — For retirement seminars.

If you opt in, you may incur the cost of using SMS text messaging (normal rates will apply).

— Benefits and Wellness,
Human Resources, 10-31-24

Policies, Procedures, and Forms Updates

Manuals

IMM Revision: Availability of Electronic USPS Delivery Confirmation International Service

Effective November 3, 2024, the Postal Service™ will revise *Mailing Standards of the United States Postal Service*, International Mail Manual (IMM®) Exhibit 252.22 to reflect that Electronic USPS Delivery Confirmation International service (E-USPS DELCON INTL®) is available to the following countries as of November 3, 2024:

- Albania.
- Oman.
- Vietnam.

Mailing Standards of the United States Postal Service, International Mail Manual (IMM)

*	*	*	*	*
2	Conditions for Mailing			
	*	*	*	*
250	First-Class Package International Service			
	*	*	*	*

252	Eligibility			
	*	*	*	*
252.2	Electronic USPS Delivery Confirmation International Service (E-USPS DELCON INTL)			
	*	*	*	*
252.22	Availability			
	*	*	*	*

Exhibit 252.22 Countries Accepting Electronic USPS Delivery Confirmation International Service (E-USPS DELCON INTL)

[Revise the list by adding the following three entries in alphabetical order: Albania, Oman, and Vietnam.]

*	*	*	*	*
---	---	---	---	---

Although effective November 3, 2024, the Postal Service will incorporate these revisions into a later edition of the IMM (after the one scheduled for November 4, 2024). The IMM is available via Postal Explorer® at pe.usps.com.

— Product Classification,
Product Solutions, 10-31-24

IMM Revision: Individual Country Listing for Iran

Effective October 31, 2024, the Postal Service™ is revising the Individual Country Listing for Iran in *Mailing Standards of the United States Postal Service*, International Mail Manual (IMM®) to add an observation about including the addressee’s mobile phone number when mailing certain items to Iran.

This revision is based on a formal request that the Iran National Post Company (the designated postal operator of Iran) made through the Universal Postal Union via *International Bureau Circular* 141, dated September 16, 2024.

Mailing Standards of the United States Postal Service, International Mail Manual (IMM)

* * * * *

Individual Country Listings

* * * * *

Iran

Country Conditions for Mailing

* * * * *

Observations

* * * * *

[Add an entry to read as follows:]

- On each Registered Mail item and on the customs declaration form of each item mailed to Iran, Iran National Post Company requests that the mailer include the addressee’s mobile phone number (if available) to facilitate delivery.

* * * * *

Although effective October 31, 2024, the Postal Service will incorporate this revision into a later edition of the online IMM (after the one scheduled for November 4, 2024). The online IMM is available via Postal Explorer® at pe.usps.com.

— Product Classification, Product Solutions, 10-31-24

IMM Revision: IPA Office of Exchange Code to Saint Kitts and Nevis

Effective October 31, 2024, the Postal Service™ is revising *Mailing Standards of the United States Postal Service*, International Mail Manual (IMM®) Exhibit 292.45a to change the office of exchange code for Saint Kitts and Nevis from “SKB” to “BAS” for International Priority Airmail® (IPA®) items sent to Saint Kitts and Nevis. This revision is based on current international transportation routing.

To provide mailers sufficient time to make necessary logistical and software changes, the Postal Service, through this *Postal Bulletin* article, is providing advance notice that mailers must begin using the code by January 19, 2025. Nonetheless, mailers are encouraged to immediately implement this change in order to expedite delivery.

Mailing Standards of the United States Postal Service, International Mail Manual (IMM)

* * * * *

2 Conditions for Mailing

* * * * *

290 Commercial Services

* * * * *

292 International Priority Airmail (IPA) Service

* * * * *

292.4 Mail Preparation

* * * * *

292.45 IPA Foreign Office of Exchange Codes and Price Groups

* * * * *

Exhibit 292.45a

IPA Foreign Office of Exchange Codes and Price Groups

[Revise the entry for Saint Kitts and Nevis to read as follows:]

Country Labeling Name	Foreign Office of Exchange Code	Price Group
Saint Kitts and Nevis	BAS	6

* * * * *

Although effective October 31, 2024, the Postal Service will incorporate this revision into a later edition of the online IMM (after the one scheduled for November 4, 2024). The online IMM is available via Postal Explorer® at pe.usps.com.

— Product Classification, Product Solutions, 10-31-24

Organization Information

Address Management

Post Office Changes

The table shown here includes Post Offices that have been suspended for years. Customers in these communities are being served by nearby offices. The listings in this table represent the administrative action of the Postal Service™ officially closing these offices.

Old/New	Finance No.	ZIP Code	State	P.O. Name	County/Parish	Station/Branch/Unit	Unit Type	Effective Date	Comments
Old	51-0114	22304	VA	Alexandria	Alexandria City	Theological Seminary	Classified Station	03/31/2019	
New	51-0114	22304	VA	Alexandria	Alexandria City	Main Office	Post Office	10/31/2024	Classified Station discontinued. Retain ZIP Code. Continue to use Alexandria VA 22304 as last line of address.

— Address Management, Addressing and Geospatial Technology, 10-31-24

Environmental Management

Required Procedures for Environmental Agency Inspection Visits and Notices of Violation

U.S. Postal Service® (USPS®) policy requires full compliance with all applicable local, state, and federal environmental regulations, and full cooperation with environmental regulators conducting site inspections.

Environmental Agency Inspections and Site Visits

The site installation head *must immediately* report visits and site inspections by the U.S. Environmental Protection Agency (EPA), or any state or local environmental regulatory agency, to the appropriate USPS Environmental Implementation regional manager. The installation head must make the report if the site visit is pre-scheduled or unannounced.

The site installation head, or his or her designee, also must follow the guidelines in the *Environmental Compliance Bulletin for Environmental Agency Inspections and Site Visits* at blue.usps.gov/sustainability/_pdf/SOP/sop-regulator-visit-notices.pdf. Following the guidelines will ensure appropriate support and facility compliance during environmental agency inspections at USPS facilities.

Environmental Notices of Violation and Similarly Entitled Notices

A notice of violation (NOV) or similarly entitled notice, such as a warning letter, request for information, request to show cause, or notice of non-compliance, can be issued to USPS for failure to comply with an environmental regulation. NOV, issued by the EPA or a state or local agency, may occur as the result of a regulatory site visit or inspection.

Contact your respective Environmental Implementation regional manager immediately if your site receives an NOV or similarly entitled action, such as a warning letter, notification of non-compliance, or request for compliance documentation. Also send an electronic copy of the notice.

USPS Environmental Affairs Points of Contact

Report an environmental regulatory agency visit or NOV (or similarly entitled notice) by sending an email to the appropriate Environmental Implementation regional manager. The Environmental Implementation regional manager will assign an Environmental Field Support specialist to help the site:

- Nicholas DeCarlo (nicholas.decarlo@usps.gov) is the Environmental Implementation regional manager contact for:
 - Processing facilities and Headquarters facilities located within the Eastern processing region (except the Westshores Division and the state of Michigan);
 - Retail and Delivery facilities located within the Atlantic and portions of the Central (i.e., KY-WV, OH 1, and OH 2); and
 - Southern Areas (i.e., AL-MS, FL 1, FL 2, FL 3, GA, PR, SC, and TN).

- Judy Wingo-Stalinger (*judy.wingostalinger@usps.gov*) is the Environmental Implementation regional manager contact for:
 - Processing facilities and Headquarters facilities located within the Western processing region, the state of Michigan, and the Westshores Division of the Eastern processing region;
 - Retail and Delivery facilities located within the WestPac and portions of the Central (i.e., IA-NE-SD, IL 1, IL 2, IN, KS-MO, MI 1, MI 2, MN-ND, and WS); and
 - Southern Areas (i.e., AR-OK, LA, TX 1, TX 2, and TX 3).

— *Environmental Affairs and Corporate Sustainability, Corporate Affairs, 10-31-24*

Finance

Christmas Pay Procedures for Rural Carriers

The 2024 Christmas period for rural carriers begins Saturday, December 7, 2024 (Week 2, Pay Period (PP) 26-2024), and ends Friday, December 27, 2024 (Week 2, Pay Period 01-2025). During this period, certain timekeeping and pay rules apply. Timekeepers, including postmasters, supervisors, and other employees responsible for rural carrier time and attendance recording, must become familiar with Article 9.2.H., Christmas Allowances and Procedures, of Handbook EL-902, *Agreement between the United States Postal Service and the National Rural Letter Carriers' Association, 2021–2024*.

This article describes:

- Types of compensation that rural carriers are entitled during the Christmas period.
- Related timekeeping procedures and regulations for the Christmas period.
- Special rules that begin with the start of the Guarantee Year (October 5, 2024) and continue through the end of the Christmas period (December 27, 2024).

The preferred method of timekeeping data entry is through the Rural Management Support System (RMSS) web application. The following information provides USPS® guidelines for Rural Carrier compensation during the designated Christmas period. These instructions are designed for Manual Timekeeping and TACS data entry.

We included exhibits to help you complete the following:

- PS Form 1314, *Regular Rural Carrier Time Certificate*, and
- PS Form 1314-A, *Auxiliary Rural Carrier Time Certificate*.

List of Exhibits

The following exhibits are at the end of the article:

- Exhibit 1 — Regular Carrier Works in Excess of Route's Evaluation
- Exhibit 2 — Regular Carrier Not on Relief Day Work List Works Relief Day (Week 2) and Does Not Receive an X Day in the Same Pay Period
- Exhibit 3 — Regular Carrier Works Designated Holiday

- Exhibit 4 — Regular Carrier Provides Christmas Assistance
- Exhibit 5 — FLSA Code A Regular Carrier
- Exhibit 6 — Designation 74 Works Designated Holiday
- Exhibit 7 — Designation 74 Provides Christmas Assistance on Relief Day
- Exhibit 8 — Replacement Carrier Provides Christmas Assistance on a Regular Route
- Exhibit 9 — Replacement Carrier Provides Christmas Assistance on an Auxiliary Route
- Exhibit 10 — Nonrural Employee Provides Christmas Assistance on Rural Route (EMA Only)
- Exhibit 11 — Designation 79 Provides Christmas Assistance on Assigned Auxiliary Route
- Exhibit 12 — Replacement Carrier Splits Auxiliary Route and Provides Christmas Assistance on an Auxiliary Route

Overtime During the Christmas Period

Regular Carriers (Des 71) — FLSA B

Types of Overtime

During the Christmas period, regular rural carriers are eligible for the following two types of overtime:

- a. FLSA overtime; and
- b. Christmas overtime.

FLSA Overtime

FLSA overtime is paid at all times of the year, not just during the Christmas period. Regular rural carriers are paid FLSA overtime under two circumstances:

- a. Hours worked in excess of 12 hours in a day. If a carrier works more than 12 hours in a day, the amount over 12 is entered in the Daily Overtime block on PS Form 1314.
- b. Hours worked in excess of 56 in a week. These hours are calculated automatically when the total weekly

work hours are greater than 56. No separate entries are required.

Christmas Overtime

Christmas Overtime is paid only during the designated Christmas period. Regular rural carriers are paid Christmas overtime under two circumstances:

- a. Christmas Assistance — This is assistance provided by the regular carrier on his or her relief day. Christmas assistance work hours are entered in the Xmas Assist Work Hours block on PS Form 1314.
- b. Hours worked in excess of the route's evaluation is based on the total actual work hours for the week, not on individual days. For example, if a route has a daily evaluation of 9 hours and the regular carrier works 10 hours on 2 days, and 8 hours on the other 3 days, no overtime would be paid. Even though the carrier exceeded the daily evaluation on 2 days of the week, they did not exceed the *weekly* evaluation. The weekly evaluation is 45 hours; the carrier worked 44 hours. (See Handbook F-21, Section 567, for overtime calculation when leave days are taken during the week and for routes with an evaluation of less than 40 hours.) These hours are calculated automatically, so no separate entries or calculations are required.

Overtime Rate

The overtime rate paid to regular (FLSA Code B) carriers is 150 percent of the carrier's regular rate. The regular rate is determined by dividing the total compensation received for hours actually worked by the carrier since the beginning of the Guarantee Year (not including overtime), by the total number of hours worked since the beginning of the Guarantee Year (not including overtime). This overtime rate is used for both FLSA overtime and Christmas overtime.

Replacement Carriers

Replacement Carriers (Designations 70, 73, 74, 75, 76, 77, 78, and 79) are only entitled to FLSA overtime. For these employees, FLSA overtime is paid for hours worked in excess of 40 in a week.

Regular Carriers (Des 71) — FLSA A

Regular carriers whose FLSA code is A are paid for actual hours worked, not evaluated hours. They are paid overtime for hours in excess of 8 in a day or 40 in a week. For FLSA Code A carriers, enter hours in excess of 8 in a day to the Daily Overtime block on PS Form 1314. Hours in excess of 40 in a week are calculated automatically by the system.

Auxiliary Route Carriers

Carriers serving any auxiliary route are compensated at the hourly rate for actual hours worked during week 2 of PP 26-2024 and both weeks of PP 01-2025. During this period, carriers are not paid the evaluation of the route. Overtime is paid only when the carrier exceeds 40 hours for the week.

Christmas Assistance

Christmas assistance is additional service provided on a rural route during the Christmas period. For regular carriers, Christmas assistance applies only to assistance given by the carrier, on his or her relief day, while a replacement carrier is assigned to work the full route. For replacement carriers, it applies to any assistance provided on a regular or auxiliary route during the Christmas period. Christmas assistance is reported in the Xmas Assist Work Hours block on PS Form 1314 (for regular carriers) or PS Form 1314-A (for replacement carriers).

Regular carriers can perform Christmas assistance only on their relief day. Therefore, only regular carriers assigned to J or K routes may report Christmas assistance. Regular carriers assigned to route types H or M cannot perform Christmas assistance because these route types do not have a relief day. **Note:** In accordance with an Agreement between the parties, regular rural carriers may perform service on Sunday or provide auxiliary assistance on other routes in the office. This is considered FLSA (daily OT), not Christmas assistance.

These **ARE** examples of Christmas assistance:

- A regular carrier comes in on his or her relief day and helps the replacement carrier case the route.
- A regular carrier comes in on his or her relief day and carries part of his or her regular route. (List the replacement carrier on PS Form 1314.)
- A replacement carrier carries part of a regular route due to heavy Christmas volume.

These **ARE NOT** examples of Christmas assistance:

- A regular carrier comes in on their relief day, and cases and carries their regular route.
- A regular carrier works 2 hours beyond the daily evaluation of their regular route.
- A regular carrier performs any work while assigned to an H or M route.

Time Card Blocks Used During the Christmas Period

PS Form 1314 – FLSA Code B Regular Carriers

Name of Assigned Carrier		Finance Number		EIN		Des/Act		Route No		FLSA		Year		OP						
Wk	Actual Weekly Hours		Days Assigned Carrier Absent					Daily Overtime	Training Hours	COP Hours	Limited Duty Hours	Relief Hours	Second Trip	Route Dev.	GT Veh.	Miles Omitted	Xmas Assist Work Hours			
	Hours	100s	Sat.	Mon.	Tue.	Wed.	Thu.											Fri.	Hours	100s
1	Hours	100s						1	Hours	100s	Hours	100s	Hours	100s	Min			2	Hours	100s
2	Hours	100s							Hours	100s	Hours	100s	Hours	100s	Min				Hours	100s

Des/Act		Name of Relief Carrier		EIN		Week 1 Information				Week 2 Information						
Des/Act	Name of Relief Carrier	EIN	Actual Weekly Hours	Tr	No EM	EM	Second Trip	Whole Miles		Actual Weekly Hours	Tr	No EM	EM	Second Trip	Whole Miles	
								Dev +	Omit -						Dev +	Omit -
			Hours	100s			Min			Hours	100s			Min		
			Hours	100s			Min			Hours	100s			Min		
			Hours	100s			Min			Hours	100s			Min		
			Hours	100s			Min			Hours	100s			Min		

This certifies that the above carrier rendered service in compliance with Postal Service regulations.

Postmaster's Signature: _____ Date: _____ Carrier's Initials: _____ 8127 Time (Min)

PS Form 1314, August 2024 (Page 1 of 2) PSN 7530-01-1-014-6844

United States Postal Service Regular Rural Carrier Time Certificate

1. Daily Overtime – For FLSA B carriers, this block is used **ONLY** to record when the carrier works more than 12.00 hours in a single day. (See Exhibit 5 for use of this block for FLSA Code A regular carriers. This block is not used for FLSA Code P.) Record the total amount of work hours in excess of 12 per day in this box. *Include the amount of daily overtime in the Actual Weekly Hours block.* For example, if the carrier works 10.00 hours each day, Monday through Wednesday, and works 12.50 on Thursday and 13.00 on Friday, the amount entered into the Daily Overtime block is 1.50 and the amount entered into the Actual Weekly Hours block is 55.50. Do not enter a decimal point when entering work hours.

The Daily Overtime block is **NOT** used to record:

- Hours worked in excess of 56 in a week.
- Hours worked in excess of the route’s evaluation.
- Hours worked when the carrier works his or her relief day.
- Additional hours worked by the carrier after completing his or her route (except for those that are over 12 hours for the day).

2. Xmas Assist Work Hours – For FLSA Code B regular carriers, this block is used **ONLY** when the carrier comes in on his or her relief day to *provide assistance*, not to serve the full route. A relief carrier must be listed on PS Form 1314 as the replacement carrier for that day. Do **NOT** include the amount of Xmas Assist Work Hours in the Actual Weekly Hours block.

The Xmas Assist Work Hours block is **NOT** used to record:

- Hours worked in excess of 56 in a week.
- Hours worked in excess of the route’s evaluation.
- Hours worked when the carrier works his or her relief day and hours code 037, 038, or 064 is entered on the PS Form 1314.
- Additional hours worked by the carrier after completing their route.

Pull-Out Information

Fraud

Missing, Lost, or Stolen U.S. Money Order Forms

Do Not Cash — Upon Receipt, Notify Local Postal Inspectors

Provide this listing to all Postal Service™ employees responsible for accepting and cashing postal money orders. Destroy all interim notices when the numbers listed appear in the *Postal Bulletin*. The new money order serial numbers consist of the first 10 digits. The eleventh digit is a check digit only.

Do not cash outdated money orders **104 151 601 to 692 600 000**. Advise holders to send invalid money orders to Canada Post Corporation, Ottawa, Canada K1A 0B1. Check for altered dollar amounts by holding money orders to the light.

010 001 0200 to 0299	035 035 4337 to 4399	066 648 2880 to 2899	094 580 7062 to 7099
010 504 1932 to 1999	037 312 7500 to 7599	066 787 3639 to 3699	094 639 4200 to 4299
011 582 1889 to 1899	037 706 9578 to 9599	066 845 7500 to 9999	095 070 7186 to 7199
011 588 2900 to 3099	037 805 3677 to 3699	067 093 3869 to 3899	095 076 8300 to 8399
012 441 0784 to 0799	037 909 5490 to 5499	068 895 0334 to 0399	095 354 6864 to 6899
012 579 5675 to 5699	037 931 4660 to 4699	070 724 4488 to 4499	097 224 1350 to 1599
013 289 6176 to 6199	039 145 6521 to 6595	070 841 9181 to 9199	100 160 3800 to 3899
013 610 0014 to 0099	040 024 3901 to 3999	070 844 2546 to 2599	104 667 6400 to 6499
014 932 1000 to 1099	040 674 7100 to 7199	070 916 1340 to 1399	104 876 8937 to 8999
014 972 0800 to 0899	040 688 8816 to 8899	071 047 5768 to 5799	112 049 4413 to 4499
015 363 0065 to 0099	041 299 6752 to 6799	071 179 9800 to 9899	112 870 9765 to 9799
017 028 3200 to 3299	041 623 8889 to 8899	071 386 3682 to 3699	113 319 2000 to 2099
018 569 5333 to 5399	041 803 6565 to 6599	071 507 6840 to 6899	114 402 3850 to 3899
018 986 5264 to 5299	043 129 1968 to 1997	072 045 9641 to 9699	114 866 5368 to 5397
019 518 2814 to 2899	043 205 5922 to 5999	072 675 8287 to 8299	116 154 2800 to 2899
020 698 5159 to 5199	044 087 3457 to 3499	073 763 0867 to 0876	116 986 4400 to 4499
020 844 7307 to 7399	044 087 4000 to 4099	073 763 0878 to 0887	117 175 1647 to 5169
020 972 8948 to 8999	044 226 2487 to 2512	073 763 0889 to 0898	117 951 4687 to 4699
022 021 9110 to 9181	044 306 4200 to 4299	077 617 5481 to 5499	117 951 5200 to 5299
022 037 1411 to 1499	044 306 4370 to 4599	077 999 4001 to 4090	119 786 3051 to 3064
022 527 9201 to 9210	045 524 4121 to 4298	078 174 4475 to 4499	119 815 8961 to 6199
022 529 1882 to 1899	046 800 9870 to 9899	078 219 4931 to 4999	119 850 7400 to 7499
023 637 7169 to 7199	047 352 4000 to 4099	078 250 4756 to 4799	119 850 7700 to 7999
024 380 4100 to 4199	048 383 7650 to 7659	078 823 8312 to 8399	121 634 0460 to 0499
024 496 6870 to 6896	048 396 3647 to 3699	079 374 0300 to 2499	122 451 9879 to 9899
025 092 0987 to 0999	051 142 0755 to 0799	079 807 2342 to 2399	122 714 6805 to 6900
025 369 5535 to 5599	051 774 8857 to 8899	082 721 0228 to 0254	124 916 0304 to 0499
025 729 1151 to 1199	051 781 2875 to 2885	083 140 5000 to 7499	126 423 0136 to 0169
025 729 1643 to 1799	051 977 7010 to 7023	083 784 8886 to 8899	127 500 2328 to 2399
026 492 3180 to 3199	052 058 7115 to 7199	083 913 6915 to 6999	160 901 2254 to 2299
027 361 0430 to 0499	054 450 1130 to 1167	084 478 3920 to 3999	161 103 6581 to 6599
027 369 4482 to 4495	057 670 0563 to 0599	086 000 8271 to 8299	161 194 2857 to 2899
027 671 8762 to 8776	058 187 3836 to 3899	086 798 3840 to 3849	162 032 4447 to 4499
027 787 9886 to 9899	058 523 3003 to 3099	088 404 4472 to 4499	163 257 1085 to 1099
027 965 9487 to 9499	058 591 1153 to 1299	088 404 5584 to 5699	164 359 2406 to 2499
028 100 8069 to 8099	058 895 3746 to 3799	088 757 8688 to 8699	166 101 1433 to 1499
028 191 1852 to 1999	059 986 0814 to 0899	088 757 9400 to 9499	167 555 5201 to 5212
028 850 3000 to 3199	060 406 7650 to 7699	089 358 2248 to 2257	167 555 5214 to 5299
029 510 1500 to 1599	063 491 8122 to 8199	090 663 9678 to 9684	169 618 6274 to 6299
030 687 0903 to 0999	063 916 9968 to 9999	091 818 0071 to 0099	171 806 6878 to 6893
030 701 3442 to 3499	064 091 4500 to 4599	093 106 9346 to 9355	173 639 4685 to 4699
031 077 4507 to 4799	065 170 0471 to 0499	093 203 0500 to 0599	174 238 2779 to 2799
032 295 7500 to 9999	065 255 7909 to 7999	093 684 3630 to 3699	174 281 9347 to 9399
034 394 1000 to 1099	065 392 6345 to 6399	094 081 5074 to 5099	175 251 2600 to 0699
034 943 0400 to 0799	066 099 2014 to 2099	094 216 2555 to 2599	176 281 7937 to 7950

176 281 7963	to	7999	219 568 7435	to	7456	252 612 3683	to	3699	258 405 4200	to	4299
176 731 6586	to	6599	219 568 7469	to	7487	252 469 2125	to	2199	258 405 4600	to	4699
178 254 5000	to	9999	221 316 5757	to	5799	252 833 3286	to	3297	258 405 5600	to	5699
178 881 9900	to	9999	223 476 3914	to	3999	253 470 3948	to	3999	258 405 5700	to	5799
180 031 2089	to	2098	223 565 4921	to	4957	253 565 7400	to	7499	258 405 5800	to	5899
180 403 7723	to	7741	223 565 4979	to	4999	254 252 2800	to	2899	258 405 5900	to	5999
180 428 4580	to	0599	224 636 4745	to	4765	254 252 2900	to	2999	258 405 6000	to	6099
182 368 7544	to	0599	224 636 4776	to	4799	254 252 3000	to	3099	258 405 6100	to	6199
182 475 3229	to	3258	224 636 4855	to	4885	254 252 3100	to	3199	258 405 6200	to	6299
182 475 3904	to	3933	224 636 4932	to	4948	254 252 3200	to	3299	258 405 6300	to	6399
182 631 0031	to	0099	224 636 4950	to	4962	254 252 3300	to	3399	258 405 6400	to	6499
182 911 6539	to	6600	224 636 4985	to	4999	254 252 3400	to	3499	258 405 6800	to	6899
184 218 2760	to	2799	224 723 0757	to	0799	254 252 3500	to	3599	258 405 6900	to	6999
185 828 1474	to	1499	224 730 2207	to	2299	254 252 3600	to	3699	258 405 7000	to	7099
186 132 7583	to	0599	225 970 0500	to	0599	254 252 3700	to	3799	258 405 7100	to	7199
186 629 0589	to	0599	225 970 0600	to	0699	254 252 3800	to	3899	258 405 7200	to	7299
187 184 6177	to	0199	225 970 0700	to	0799	254 252 3900	to	3999	258 405 7300	to	7399
187 323 8200	to	8299	227 033 8679	to	8699	254 252 4000	to	4099	258 405 7400	to	7499
187 441 6080	to	6099	227 275 9400	to	9999	254 252 4100	to	4199	258 405 7800	to	7899
188 831 6774	to	6799	228 463 2456	to	2499	254 252 4200	to	4299	258 405 7900	to	7999
188 835 6370	to	6399	228 510 4852	to	4899	254 252 4300	to	4399	258 405 8000	to	8099
189 083 1064	to	1099	229 462 8451	to	8475	254 252 4400	to	4499	258 405 8100	to	8199
189 660 9583	to	9599	229 668 5977	to	5999	254 252 4500	to	4599	258 405 8200	to	8299
191 179 0377	to	0399	229 923 9176	to	9199	254 252 4600	to	4699	258 405 8300	to	8399
192 050 5762	to	5781	229 924 6696	to	6699	254 252 4700	to	4799	258 405 8400	to	8499
194 456 8600	to	0699	230 051 9500	to	9999	254 252 4800	to	4899	258 405 8500	to	8599
195 194 6881	to	6899	236 366 2431	to	2499	254 252 4900	to	4999	258 405 8600	to	8699
195 874 1112	to	1199	236 607 6882	to	6899	254 565 7607	to	7700	258 405 8700	to	8799
196 979 0524	to	0599	236 660 5853	to	5872	254 907 1203	to	1299	258 405 8800	to	8899
197 244 6100	to	6199	239 322 5200	to	5299	255 185 9527	to	9599	258 405 8900	to	8999
197 244 6300	to	6399	239 322 5400	to	5499	255 397 1557	to	1576	258 405 9600	to	9699
197 244 6400	to	6499	239 322 5600	to	5699	255 425 2989	to	2998	258 405 9700	to	9799
197 244 6500	to	6599	239 322 5800	to	5899	255 728 6412	to	6499	258 405 9800	to	9899
197 244 6600	to	6699	239 322 5900	to	5999	255 728 9842	to	9899	258 405 9900	to	9999
197 244 6700	to	6799	239 607 4783	to	4799	256 134 9833	to	9839	259 014 9989	to	9999
197 244 6800	to	8999	240 593 1879	to	1899	256 134 9840	to	9849	259 062 4788	to	4798
198 285 2556	to	2566	242 591 2048	to	2099	256 134 9850	to	9859	259 218 1400	to	1499
199 105 0778	to	0799	242 735 0388	to	0398	256 134 9860	to	9869	259 218 1500	to	1599
199 678 2968	to	2999	242 951 7276	to	7299	256 134 9870	to	9879	259 218 1600	to	1699
202 748 5133	to	5199	243 535 6370	to	6399	256 134 9880	to	9889	259 590 5654	to	5699
202 748 5245	to	5299	244 004 9985	to	9999	256 134 9890	to	9899	259 670 8268	to	8299
202 748 5300	to	5399	244 004 9985	to	9999	256 247 6900	to	6999	259 835 6238	to	6399
202 748 5400	to	5499	244 268 9765	to	9799	256 550 5536	to	5545	259 835 6701	to	6799
203 256 1240	to	1299	244 347 4471	to	4499	256 799 2257	to	2299	260 224 4600	to	4699
204 230 3577	to	3595	249 056 1551	to	1599	257 154 8763	to	8799	260 224 5941	to	5999
205 019 0174	to	0199	249 336 9438	to	9499	257 154 8800	to	8899	260 310 2821	to	2899
206 936 3184	to	3199	249 399 4000	to	4099	257 765 4567	to	4599	260 452 0010	to	0022
207 196 9900	to	9999	249 399 4100	to	4199	257 765 4610	to	4696	260 452 0049	to	4299
207 204 0700	to	0799	249 399 4200	to	4299	257 765 4737	to	4799	260 553 8200	to	8299
207 204 0800	to	0899	249 399 4300	to	4399	257 792 7800	to	7889	260 553 8600	to	8699
207 514 3857	to	3899	249 399 4400	to	4499	257 792 7900	to	7999	260 553 9600	to	9799
208 556 4707	to	4799	249 399 4500	to	4599	257 792 8000	to	8099	260 553 9800	to	9899
210 057 4038	to	4047	249 399 4600	to	4699	257 856 9863	to	9899	260 553 9900	to	9999
210 221 0548	to	0599	249 399 4700	to	4799	258 103 1773	to	1782	260 761 1603	to	1662
214 061 4711	to	4724	249 399 4800	to	4899	258 405 1800	to	1899	261 183 2100	to	2299
214 303 6311	to	6325	249 399 4900	to	4999	258 405 1900	to	1999	261 426 0408	to	0499
214 303 6239	to	6258	250 159 7502	to	7599	258 405 3300	to	3399	262 082 8000	to	8099
214 877 4251	to	4273	250 566 9644	to	9699	258 405 3400	to	3499	262 082 8100	to	8199
215 252 3918	to	3992	250 661 8425	to	8499	258 405 3500	to	3599	262 082 8200	to	8299
217 585 1400	to	1499	251 335 5731	to	5799	258 405 3700	to	3799	262 082 8300	to	8399
218 698 2157	to	2199	251 379 2380	to	2399	258 405 3800	to	3899	262 082 8400	to	8499
218 746 0800	to	0899	252 005 7626	to	7699	258 405 3900	to	3999	262 288 7302	to	7399
219 095 0100	to	0399	252 421 8401	to	8499	258 405 4000	to	4099	262 288 7400	to	7499
219 389 1885	to	1899	252 464 2810	to	2899	258 405 4100	to	4199	262 288 9900	to	9999

262 337 2600	to	2699	262 337 9000	to	9099	273 775 7700	to	7899	395 343 3264	to	3299
262 337 2700	to	2700	262 337 9100	to	9199	273 882 1913	to	1998	395 373 3035	to	3099
262 337 2800	to	2800	262 337 9200	to	9299	274 750 0300	to	0400	395 396 9649	to	9799
262 337 2900	to	2900	262 337 9300	to	9399	274 782 0549	to	0599	395 970 3240	to	3299
262 337 3000	to	3099	262 337 9400	to	9499	279 517 9330	to	9399	397 622 4054	to	4099
262 337 3100	to	3199	262 337 9500	to	9599	279 517 9594	to	9599	397 819 8902	to	8999
262 337 3200	to	3299	262 337 9600	to	9699	279 517 9623	to	9699	398 149 7200	to	7699
262 337 3300	to	3399	262 337 9700	to	9799	282 667 2500 to 4999			399 070 0872	to	0899
262 337 3400	to	3499	262 337 9800	to	9899	302 000 0000 to 9999			399 156 7119	to	7199
262 337 3500	to	3599	262 337 9900	to	9999	349 746 2056 to 2099			399 203 5064	to	5099
262 337 3600	to	3699	262 472 3188	to	3199	350 518 7350 to 7374			399 296 9910	to	9999
262 337 3700	to	3799	262 472 3200	to	3299	360 011 1690 to 1699			399 396 8935	to	8999
262 337 3800	to	3899	262 546 3100	to	3199	360 168 6008	to	6099	399 792 7775	to	7799
262 337 3900	to	3999	262 546 3200	to	3299	360 173 8800	to	8899	399 792 8300	to	8399
262 337 4000	to	4099	262 546 3300	to	3399	360 324 2326	to	2399	400 427 1051 to 1999		
262 337 4100	to	4199	262 546 3400	to	3499	362 861 3064	to	3099	401 045 1505	to	1549
262 337 4200	to	4299	262 546 3500	to	3599	373 006 2176 to 2199			401 045 1571	to	1599
262 337 4300	to	4399	262 546 3600	to	3699	374 768 2600	to	2699	401 294 2700	to	2799
262 337 4400	to	4499	262 546 3900	to	3999	375 169 4400	to	4599	401 310 9505	to	9599
262 337 4500	to	4599	262 546 4300	to	4399	375 829 3400	to	3499	401 382 5312	to	5399
262 337 4600	to	4699	262 546 4400	to	4499	375 851 9100	to	9199	402 578 7876	to	7899
262 337 4700	to	4799	262 546 4500	to	4599	376 196 0911	to	0999	403 125 6744	to	6799
262 337 4800	to	4899	262 546 4600	to	4699	378 085 3679	to	3699	403 260 7000	to	7499
262 337 4900	to	4999	262 546 4700	to	4799	378 351 1063	to	1099	403 280 6470	to	6499
262 337 5000	to	5099	262 546 4800	to	4899	379 843 5100	to	5199	403 685 8600	to	8699
262 337 5100	to	5199	262 546 4900	to	4999	380 093 9600 to 9699			404 003 0300	to	0399
262 337 5200	to	5299	262 546 7100	to	7199	380 165 1165	to	1199	404 041 8838	to	8899
262 337 5300	to	5399	262 546 7200	to	7299	381 325 4500	to	4599	404 071 4268	to	4299
262 337 5400	to	5499	262 546 7300	to	7399	381 604 2510	to	2699	404 347 5356	to	5399
262 337 5500	to	5599	262 546 7400	to	7499	381 645 9525	to	9599	404 347 5548	to	5599
262 337 5600	to	5699	262 546 9800	to	9899	383 314 3968	to	3999	404 726 4500	to	4599
262 337 5700	to	5799	262 546 9900	to	9999	383 892 1000	to	1344	404 961 5001	to	5199
262 337 5800	to	5899	262 567 1788	to	1799	383 892 1382	to	1399	405 325 0188	to	0198
262 337 5900	to	5999	263 254 2500	to	2500	384 925 3641	to	3654	406 009 4587	to	4599
262 337 6000	to	6099	263 340 0000	to	0099	385 568 2331	to	2399	406 260 6830	to	6899
262 337 6100	to	6199	263 340 0100	to	0199	385 599 7554	to	7575	406 459 6641	to	6999
262 337 6200	to	6299	263 340 0500	to	0599	385 774 2024	to	2099	406 733 3000	to	3999
262 337 6300	to	6399	263 340 0600	to	0699	386 624 1412	to	1599	407 545 1557	to	1599
262 337 6400	to	6499	263 340 2700	to	2799	386 883 8936	to	8999	407 594 0412	to	0599
262 337 6500	to	6599	263 340 2800	to	2899	387 314 5574	to	5599	407 692 9100	to	9299
262 337 6600	to	6699	263 340 3000	to	3099	387 837 6300	to	6399	407 959 2190	to	2199
262 337 6700	to	6799	264 341 2360	to	2399	388 828 0656	to	0699	408 265 2275	to	2288
262 337 6800	to	6899	264 380 4000	to	4099	389 696 2400	to	2799	408 499 7700	to	7799
262 337 6900	to	6999	264 380 4100	to	4199	389 846 3104	to	3135	408 499 7900	to	7999
262 337 7000	to	7099	264 799 6049	to	6099	389 846 3145	to	3195	408 682 8484	to	8599
262 337 7100	to	7199	264 860 7832	to	7868	389 887 9211	to	9230	408 698 7015	to	7099
262 337 7200	to	7299	265 127 3658	to	3699	389 887 9234	to	9299	409 072 3941	to	3999
262 337 7300	to	7399	265 380 7111	to	7137	390 001 3182 to 3199			410 491 2311 to 2399		
262 337 7400	to	7499	265 444 4762	to	4799	390 001 3500	to	3699	410 694 8400	to	8599
262 337 7500	to	7599	265 548 7074	to	7099	390 545 5974	to	5999	410 775 1500	to	1599
262 337 7600	to	7699	266 106 0000	to	2499	391 104 6146	to	6199	410 795 7927	to	7999
262 337 7700	to	7799	266 129 5809	to	5899	391 574 1466	to	1499	410 867 0917	to	0966
262 337 7800	to	7899	266 673 0000	to	2499	391 783 3020	to	3599	410 867 0970	to	0999
262 337 7900	to	7999	266 749 7900	to	7999	391 792 6100	to	6199	411 868 1023	to	1199
262 337 8000	to	8099	266 868 0952	to	0999	392 668 2956	to	2999	411 922 2322	to	2399
262 337 8100	to	8199	266 868 1028	to	1099	392 854 8500	to	8899	412 193 0900	to	0999
262 337 8200	to	8299	266 868 1100	to	1199	393 584 7566	to	7699	412 395 8599	to	8699
262 337 8300	to	8399	266 868 1200	to	1299	393 650 0074	to	0099	412 485 6500	to	6599
262 337 8400	to	8499	267 296 1237	to	1299	393 838 8316	to	8499	412 485 6610	to	6699
262 337 8500	to	8599	267 324 8946	to	8998	393 893 6007	to	6099	412 885 5953	to	5999
262 337 8600	to	8699	268 072 1203	to	1299	394 126 6907	to	6999	414 193 3608	to	3674
262 337 8700	to	8799	271 660 4333 to 4400			394 189 0405	to	0599	414 193 3677	to	3699
262 337 8800	to	8899	273 520 0000	to	9999	394 822 3243	to	3278	414 411 7348	to	7399
262 337 8900	to	8999	273 520 6000	to	8999	394 990 1810	to	1899	414 640 0757	to	0799

414 965 1727	to	1799	436 160 6441	to	6499	458 671 8721	to	8798	476 331 2480	to	2499
417 302 8104	to	8199	437 316 7115	to	7199	458 847 5044	to	5999	477 289 8601	to	8699
417 387 6532	to	6599	437 427 0500	to	3499	459 274 7624	to	7699	477 681 5206	to	5299
417 496 6800	to	6999	439 179 2300	to	2399	459 365 5432	to	5499	478 010 4243	to	4268
417 871 9250	to	9299	439 310 0458	to	0499	459 378 5764	to	5799	478 010 4270	to	4291
417 930 9533	to	9599	440 698 1947	to	1999	459 472 4816	to	4999	478 450 5071	to	5099
418 164 6500	to	6799	440 858 6300	to	6399	460 349 6878	to	6899	478 469 7838	to	7858
418 423 9863	to	9899	440 858 6420	to	7299	460 550 1909	to	1999	478 469 7883	to	7899
418 633 5922	to	5999	441 199 1655	to	1699	460 997 5234	to	5299	479 280 9800	to	9899
418 719 8520	to	8599	443 127 3648	to	3699	461 973 6443	to	6499	479 365 9116	to	9176
418 744 2235	to	2299	443 127 4000	to	4099	462 152 0107	to	0299	479 412 9900	to	9999
418 962 2848	to	2899	443 673 7900	to	7999	462 274 1072	to	1099	479 667 6190	to	6199
419 543 0286	to	0299	443 800 9335	to	9399	462 277 8373	to	8399	479 748 9680	to	9699
419 730 0300	to	0399	444 382 8822	to	8899	462 554 6051	to	6099	479 860 7000	to	7199
420 277 0015	to	0049	444 390 1667	to	1699	463 011 5529	to	5540	480 526 2000	to	2099
420 599 0734	to	0798	444 457 3854	to	3899	463 176 4115	to	4199	480 640 6330	to	6399
420 661 4115	to	4199	450 048 4173	to	4199	463 176 4229	to	4299	480 658 0568	to	0599
420 758 9500	to	9699	450 048 4442	to	4699	463 185 2600	to	2799	480 689 5100	to	5199
420 969 3951	to	3971	450 560 5173	to	5199	463 227 7711	to	7799	481 072 9463	to	9499
420 969 3973	to	3999	450 620 3077	to	3099	463 414 4869	to	4899	481 673 0074	to	0095
421 116 3565	to	3599	450 620 3135	to	3199	463 808 3484	to	3499	482 527 1500	to	1599
421 130 9300	to	9399	450 780 2716	to	2799	463 945 7400	to	7899	482 541 5255	to	5299
421 313 4500	to	4999	450 801 2700	to	2799	464 629 9000	to	9399	482 729 6800	to	6899
421 364 5537	to	5599	451 109 2967	to	2984	464 711 4332	to	4399	483 363 7207	to	7299
421 656 2609	to	2699	451 115 4110	to	4125	465 692 3963	to	3999	483 402 2356	to	2399
421 988 9700	to	9799	451 115 4127	to	4199	465 698 8300	to	8599	483 486 5100	to	5199
422 172 4667	to	4699	451 746 0700	to	0799	465 743 7745	to	7799	483 632 1521	to	1599
422 484 4212	to	4299	452 265 0074	to	0099	466 798 6056	to	6067	483 632 2600	to	2799
422 556 1270	to	1299	452 265 0246	to	0299	467 147 4300	to	4399	483 849 1615	to	1699
422 587 7024	to	7099	452 265 0335	to	0999	468 079 5782	to	5799	484 174 4803	to	5299
422 819 7533	to	7599	452 509 1169	to	1199	469 067 2817	to	2899	484 323 8900	to	9199
422 842 5073	to	5087	452 855 6471	to	6499	469 127 8000	to	8199	484 680 5000	to	5038
422 907 7563	to	7599	452 890 4679	to	4799	469 213 0359	to	0399	484 680 5040	to	5074
424 500 6050	to	6099	452 900 8215	to	8238	469 213 0500	to	0599	484 680 5077	to	5099
424 641 8500	to	8599	453 117 9146	to	9199	469 561 8011	to	8099	485 029 4913	to	4999
424 871 6600	to	6699	453 334 3631	to	3699	469 658 1961	to	1999	486 176 0600	to	0699
425 298 2352	to	2399	453 603 7841	to	7891	469 666 9900	to	9999	486 559 7555	to	7599
425 418 4269	to	4299	453 650 1140	to	1199	469 678 1900	to	1999	486 696 3023	to	3199
425 418 4405	to	4499	453 741 1300	to	1399	469 781 4900	to	4999	488 173 7900	to	7999
426 547 4566	to	4599	454 013 2919	to	2999	469 947 6960	to	6999	488 206 4100	to	4199
427 412 6337	to	6499	454 186 2411	to	2499	470 755 5800	to	5818	488 226 0200	to	0299
427 481 0900	to	0999	454 268 4883	to	4899	471 918 0300	to	0999	488 709 3906	to	3999
428 027 2742	to	2752	454 302 5400	to	5499	471 985 2408	to	2419	488 855 8359	to	8399
429 474 4172	to	4199	454 490 8300	to	8399	472 191 6700	to	6799	489 181 8963	to	8999
429 889 2900	to	2999	454 547 7434	to	7499	472 270 2555	to	2599	489 223 2000	to	2099
430 150 4401	to	4599	454 922 4867	to	4895	472 987 0213	to	0241	489 311 1930	to	1999
430 172 9800	to	9899	455 221 1348	to	1499	472 987 0290	to	0299	489 318 6200	to	6300
430 177 1900	to	2099	455 364 2147	to	2199	473 151 2069	to	2199	489 384 0027	to	0099
430 444 9500	to	9699	455 399 5400	to	5499	473 666 9138	to	9199	489 427 0658	to	0899
430 664 4070	to	4099	455 476 0676	to	0699	473 952 3429	to	3499	489 997 5252	to	5299
432 168 8419	to	8499	455 543 0618	to	0699	474 108 5402	to	5499	490 669 5850	to	6099
432 708 6800	to	6999	456 410 9006	to	9099	474 356 5193	to	5299	490 717 7080	to	7099
432 744 1544	to	1599	456 470 4146	to	4299	474 949 3366	to	3399	490 721 6000	to	6099
432 995 9775	to	9799	456 619 4460	to	4499	475 134 9362	to	9399	490 793 1500	to	2099
433 003 5800	to	5899	457 333 2686	to	2699	475 167 9667	to	9699	490 886 8171	to	8199
433 757 3047	to	3099	457 729 1767	to	1777	475 319 3415	to	3499	490 977 9221	to	9240
433 765 4003	to	4099	457 937 8615	to	8699	475 319 3649	to	3799	491 258 8100	to	9099
434 482 7060	to	7199	458 028 9810	to	9899	475 340 6400	to	6599	491 567 1376	to	1399
434 513 2386	to	2399	458 057 2712	to	2999	475 424 8410	to	8499	492 254 4800	to	4899
434 968 3076	to	3092	458 069 9537	to	9599	475 629 9156	to	9199	492 283 5100	to	5199
435 303 1831	to	1842	458 069 9665	to	9699	475 850 6101	to	6199	492 610 6813	to	6899
435 303 1986	to	1999	458 337 5222	to	5299	475 875 2500	to	2599	493 394 5568	to	5599
435 666 6092	to	6399	458 354 7653	to	7999	476 169 8264	to	8299	493 470 2562	to	2599
436 082 6400	to	6899	458 671 8678	to	8699	476 189 3000	to	3499	493 473 7700	to	7799

493 716 2153	to	2199	513 539 9985	to	9999	618 840 9200	to	9299	640 289 7700	to	7999
494 206 2972	to	2999	513 606 5459	to	5490	619 551 7229	to	7299	641 170 4420	to	4499
494 217 3446	to	3999	513 812 1751	to	1799	619 859 3000	to	3099	641 318 3133	to	3199
494 224 0500	to	0599	514 103 3600	to	3699	620 073 9400 to 9499			641 378 6500	to	6999
495 145 0600	to	0699	514 103 3700	to	3799	621 614 7907	to	7930	641 383 8739	to	8799
496 209 7425	to	7499	514 103 3800	to	3899	621 614 7932	to	7999	641 877 3187	to	3299
496 213 8728	to	8799	600 645 3223 to 3299			621 648 8021	to	8199	641 877 3310	to	3399
496 474 5226	to	5248	601 339 1200	to	1399	621 648 8500	to	8599	642 355 8094	to	8199
497 053 8517	to	8699	601 653 5884	to	5899	621 904 8351	to	8599	642 355 8308	to	8999
497 854 8673	to	8699	601 661 7700	to	7799	621 916 1978	to	1989	642 900 0018	to	0099
498 449 8888	to	8899	601 682 5343	to	5399	622 989 8032	to	8099	643 030 6254	to	6299
498 929 8285	to	8499	601 928 1600	to	1699	623 076 9300	to	9399	644 066 0882	to	0899
498 936 5310	to	5399	602 512 2972	to	2999	623 819 5006	to	5099	644 069 0600	to	0699
499 016 5425	to	5499	602 555 2400	to	2799	623 895 8200	to	8399	644 077 7506	to	7699
499 440 8575	to	8899	602 829 7061	to	7099	623 917 0000	to	0099	644 085 8157	to	8199
499 731 6717	to	6799	603 483 9572	to	9599	623 917 0200	to	0299	644 112 9839	to	8899
500 064 1858 to 1869			603 490 7200	to	7299	624 468 5288	to	5299	644 373 9083	to	9099
500 070 5725	to	7799	603 678 7100	to	7199	624 665 3162	to	3198	644 380 1460	to	1499
501 058 0016	to	0026	603 678 7662	to	7699	625 088 6735	to	6799	644 733 4715	to	4799
501 331 0300	to	0399	603 678 7902	to	7999	625 916 9500	to	9799	644 900 9712	to	9799
501 460 0977	to	0999	603 678 8418	to	8499	625 968 8956	to	8999	644 901 0109	to	1299
502 227 7645	to	7699	603 678 8700	to	9999	627 005 3938	to	3999	644 901 1325	to	1399
502 424 0200	to	0499	604 086 0880	to	0899	627 384 3907	to	4099	644 923 6800	to	7799
502 424 0600	to	0699	604 349 1414	to	1499	627 496 7549	to	7599	644 932 4655	to	4699
502 496 6923	to	6999	604 503 7776	to	7799	627 708 3605	to	3699	645 318 7240	to	7499
503 003 2700	to	2899	605 520 9037	to	9099	627 776 2500	to	2599	645 333 1766	to	1799
503 194 5144	to	5153	605 685 4010	to	4099	628 226 3100	to	3199	645 790 8632	to	8699
503 790 9922	to	9948	605 988 6467	to	6499	628 814 4702	to	4799	645 821 0657	to	0699
504 045 4030	to	4099	607 689 7951	to	7960	628 851 9689	to	9699	645 930 7948	to	7999
504 166 0200	to	0599	607 728 1276	to	1299	629 510 7200	to	7299	645 975 0737	to	0762
504 240 1062	to	1399	608 727 7100	to	7199	629 964 4200	to	4294	646 242 6200	to	6299
504 805 3300	to	3499	608 727 7273	to	7599	630 389 3056 to 3071			646 270 7639	to	7799
505 096 0662	to	0699	608 813 9950	to	9999	630 463 0588	to	0599	646 798 4000	to	4999
505 893 7739	to	7799	609 067 5325	to	5399	631 459 9117	to	9199	647 048 7035	to	7099
505 893 7800	to	7999	609 067 5488	to	5499	631 762 9325	to	9399	647 049 2900	to	2999
506 124 0800	to	0999	609 067 5600	to	5699	632 217 4933	to	4999	647 398 8300	to	8399
506 165 7027	to	0099	609 289 6123	to	6199	632 500 0000	to	640 3999	647 398 8481	to	8499
506 502 5209	to	5299	609 438 4400	to	4499	633 110 4165	to	4199	647 437 3000	to	4999
506 756 1682	to	1699	609 493 1100	to	1199	633 110 4303	to	4499	647 811 2188	to	2199
506 756 1700	to	1799	609 766 8091	to	8999	633 438 6429	to	6599	648 009 6057	to	6099
506 756 1800	to	1899	609 825 4100	to	4115	633 588 7173	to	7182	648 163 5300	to	5499
506 836 5326	to	5399	609 884 2981	to	2999	634 725 0700	to	0799	648 722 5283	to	5299
508 488 6226	to	6299	609 893 1000	to	1099	634 803 3239	to	3299	648 892 3164	to	3199
508 789 8332	to	8399	610 092 3200 to 3299			634 807 2474	to	2499	649 100 3989	to	3999
508 789 8400	to	8499	610 582 4200	to	4299	634 827 5900	to	5999	649 647 0370	to	0399
509 909 0425	to	0435	611 879 6939	to	6999	634 886 3428	to	3499	649 647 0522	to	0599
510 150 2400 to 2499			612 291 8013	to	8099	635 559 3449	to	3499	649 647 5237	to	5399
510 381 3200	to	3299	612 751 5171	to	5199	636 289 6214	to	6299	649 647 9100	to	9299
510 587 9500	to	9599	612 751 5226	to	5299	636 634 8007	to	8042	649 666 7800	to	8299
510 587 9659	to	9699	612 751 6083	to	6099	637 150 1200	to	1299	650 114 7707 to 7719		
510 269 9770	to	9999	612 751 6268	to	6299	637 562 5828	to	5899	650 130 3400	to	3599
511 021 5042	to	5099	612 751 6572	to	6599	638 042 1647	to	1699	650 213 0406	to	0499
511 021 5100	to	5199	612 774 2111	to	2199	638 049 4984	to	4999	650 555 1749	to	1799
511 468 1747	to	1799	612 774 2254	to	2299	638 318 1115	to	1199	650 564 1900	to	1999
511 844 0100	to	0199	612 774 2500	to	2599	638 318 1453	to	1499	650 627 4212	to	4299
511 844 0340	to	0399	614 469 0979	to	0999	638 885 0000	to	0299	650 736 2043	to	2099
512 805 3913	to	3919	614 474 3000	to	3099	638 903 4362	to	4373	650 739 1540	to	1699
513 046 0700	to	0726	614 521 3490	to	3499	639 415 1929	to	1999	651 741 4415	to	4499
513 149 0600	to	0699	614 645 1800	to	1899	639 415 2019	to	2099	651 882 2800	to	2899
513 445 3000	to	3199	614 832 1100	to	2099	639 420 6200	to	6299	652 754 6317	to	6399
513 466 2034	to	2044	615 017 7505	to	7599	639 469 3517	to	3799	653 131 4945	to	4999
513 539 9052	to	9099	617 711 6609	to	6699	639 605 2143	to	2199	653 426 3300	to	3399
513 539 9267	to	9299	617 760 5266	to	5299	639 657 8600	to	8799	653 455 4874	to	4899
513 539 9800	to	9899	617 813 3601	to	3699	640 289 7500 to 7599			654 238 0000	to	0399

654 404 3065	to	3092	682 956 6490	to	6599	701 499 2260	to	2299	740 918 5531	to	5549
654 962 2900	to	3199	682 956 6700	to	6799	701 503 2247	to	2299	741 037 8528	to	8551
655 103 5081	to	5199	682 965 1178	to	1199	701 541 2271	to	2299	742 030 6135	to	6149
655 523 2600	to	2999	682 965 1201	to	1299	701 553 6557	to	6599	742 033 2663	to	2674
656 305 2448	to	2499	683 118 2389	to	2399	701 578 7460	to	7469	742 040 3300	to	3309
657 347 4438	to	4999	683 378 2000	to	2099	701 578 7475	to	7499	742 112 8155	to	8199
657 710 8100	to	8999	683 378 2117	to	2299	701 601 3457	to	3499	742 151 5000	to	5014
657 780 0985	to	0999	683 415 1200	to	1499	701 605 5913	to	5999	742 191 4640	to	4649
658 586 1400	to	1499	683 444 8159	to	8199	701 695 3982	to	3999	742 192 5210	to	5224
658 877 8000	to	8199	685 154 7780	to	7789	701 695 4148	to	4199	742 222 9200	to	9210
658 880 8000	to	8199	685 297 7645	to	7699	701 695 4227	to	4299	742 228 9660	to	9669
659 398 7300	to	7399	685 623 5264	to	5299	701 708 1741	to	1799	742 247 6980	to	6989
659 706 8113	to	8199	685 650 9487	to	9499	701 736 3966	to	3999	742 290 0936	to	0950
659 846 7837	to	7899	685 669 4200	to	4299	701 772 0870	to	0899	742 302 7600	to	7699
660 510 4100	to	4199	685 757 8452	to	8499	701 838 2800	to	2899	742 305 3711	to	3799
660 673 0400	to	0599	686 071 2694	to	2799	701 941 0600	to	0699	742 305 3800	to	3899
661 488 5000	to	5099	686 176 3333	to	3354	702 171 1603	to	1699	742 305 3900	to	3999
661 609 9100	to	9199	686 372 3200	to	3299	702 195 5109	to	5199	742 305 4000	to	4099
661 716 9420	to	9499	686 644 5879	to	5899	702 254 9300	to	9399	742 305 4100	to	4199
661 906 6522	to	6599	686 899 1371	to	1399	702 264 7569	to	7599	805 885 8411	to	8499
662 021 8332	to	8399	686 931 7636	to	7699	702 519 0513	to	0524	806 087 1100	to	1499
662 068 0700	to	0899	687 601 0973	to	0999	702 713 1800	to	1809	806 268 9275	to	9299
662 553 0774	to	0799	687 614 6774	to	6799	702 821 5730	to	5799	806 534 3400	to	3477
663 078 7034	to	7099	688 120 9000	to	9999	702 821 5805	to	5899	807 342 3283	to	3399
663 763 5300	to	5399	688 314 3107	to	3191	702 844 6975	to	6994	808 086 7100	to	7199
663 883 7039	to	7499	690 291 1361	to	1371	702 846 6331	to	6399	808 090 3440	to	3499
663 938 9200	to	9299	690 788 2877	to	2899	702 848 3900	to	3999	808 325 5161	to	5699
664 253 8000	to	8499	690 893 5344	to	5399	702 857 7302	to	7499	808 784 8000	to	8299
664 656 3055	to	3099	690 893 5512	to	5599	702 878 0114	to	0199	830 125 0672	to	0699
665 174 6400	to	6499	690 904 1300	to	1599	703 364 1707	to	1799	830 602 5800	to	5999
665 274 8208	to	8299	690 941 6000	to	6199	740 002 7710	to	7719	830 610 3700	to	3799
665 669 5400	to	5499	691 313 6383	to	6399	740 037 6730	to	6800	830 983 3500	to	3599
666 132 8226	to	8299	691 313 6600	to	6699	740 119 2275	to	2284	830 983 3635	to	3699
666 696 2209	to	2299	691 582 8003	to	8099	740 130 6688	to	6698	831 354 1387	to	1399
666 696 2309	to	2399	691 664 1800	to	1999	740 144 2780	to	2795	831 815 8240	to	8299
667 032 9300	to	9399	691 664 2400	to	2499	740 241 9049	to	9099	832 525 3810	to	3899
667 729 5529	to	5599	692 727 9362	to	9399	740 252 9265	to	9294	833 159 1884	to	1899
668 383 8400	to	8699	692 798 1800	to	1899	740 255 1718	to	1799	833 456 2567	to	2599
670 368 3400	to	3499	693 249 0779	to	0799	740 274 2602	to	2619	833 566 3015	to	3071
670 369 7336	to	7399	693 249 0877	to	1699	740 277 0366	to	0392	834 130 5200	to	5299
670 750 7169	to	7199	693 445 0566	to	0999	740 332 7658	to	7671	834 316 5444	to	5499
671 046 6200	to	6399	693 448 8500	to	8999	740 348 6641	to	6658	834 354 8747	to	8766
671 251 5448	to	5499	693 645 9583	to	9599	740 351 4790	to	4799	834 354 8824	to	8838
671 926 5600	to	5799	693 965 4200	to	4299	740 374 7416	to	7499	835 269 5700	to	5799
672 444 2000	to	2999	695 741 2906	to	2999	740 470 2420	to	2443	835 496 7303	to	7399
672 828 3410	to	3499	695 947 8518	to	8599	740 514 0300	to	0499	835 539 5200	to	5999
673 167 5776	to	5799	696 662 8247	to	8299	740 523 7432	to	7449	835 813 3015	to	3099
675 464 3700	to	3799	697 447 8285	to	8296	740 535 1555	to	1580	837 672 8967	to	8999
675 464 4000	to	4199	698 042 4816	to	4899	740 557 3570	to	3579	837 784 3282	to	3299
676 365 5958	to	5999	698 131 2138	to	2157	740 650 4104	to	4140	838 176 8377	to	8399
676 669 1024	to	1099	698 227 0000	to	0099	740 684 0620	to	0800	838 518 1257	to	1299
677 126 6734	to	6799	700 065 2570	to	2599	740 701 6105	to	6114	839 718 8257	to	8299
677 333 9979	to	9999	700 065 4800	to	4899	740 705 9790	to	9799	840 323 0600	to	0699
677 466 1088	to	1099	700 190 3350	to	3359	740 726 6400	to	6500	840 875 6235	to	6299
678 071 4500	to	4799	700 228 6048	to	6099	740 748 8319	to	8329	840 910 0900	to	0999
678 096 7531	to	7599	700 650 0452	to	0499	740 765 3306	to	3399	841 349 5000	to	5099
679 909 2578	to	2599	700 666 1323	to	1349	740 774 8434	to	8499	841 805 7747	to	7899
680 112 9565	to	9599	700 786 9106	to	9142	740 779 4259	to	4299	841 805 7944	to	8099
680 244 0903	to	0999	700 859 0744	to	0758	740 786 1885	to	1899	842 226 0685	to	0695
680 412 6046	to	6099	701 028 6780	to	6899	740 790 5989	to	5999	842 685 4600	to	4699
680 761 6800	to	6899	701 213 3900	to	3999	740 803 4870	to	4879	842 685 4742	to	4999
681 677 0540	to	0699	701 267 2000	to	3999	740 820 4854	to	7836	842 860 0300	to	0399
682 070 1029	to	1099	701 335 7312	to	7399	740 827 7578	to	7594	842 898 5582	to	5599
682 956 6280	to	6299	701 369 2005	to	2050	740 917 7490	to	7499	843 062 7100	to	7199

843 077 6288	to	6299	864 520 6117	to	6136	907 815 0216	to	0257	919 915 2774	to	2787
843 077 6378	to	6399	865 151 0526	to	0599	908 622 4225	to	4235	920 155 4662	to	4687
843 758 5769	to	5778	865 500 4034	to	4099	908 936 9254	to	9299	920 309 9039	to	9199
843 786 2554	to	2699	865 883 6082	to	6099	909 066 4494	to	7499	920 771 5321	to	5399
845 656 8165	to	8199	866 004 3000	to	3999	909 067 7400	to	7499	920 857 5500	to	5899
845 727 2100	to	2199	866 442 4100	to	4899	909 100 1787	to	1799	920 864 3480	to	3499
845 746 2618	to	2635	867 366 9108	to	9118	909 100 1900	to	2099	920 963 4567	to	4599
846 390 7531	to	7599	867 633 7403	to	7499	909 355 0422	to	0499	921 333 7400	to	7499
846 918 0572	to	0599	867 737 5623	to	5699	909 568 8900	to	9099	921 477 3762	to	3799
847 237 7690	to	7699	868 169 4529	to	4599	909 568 9300	to	9499	922 278 1048	to	1399
847 284 2481	to	2499	868 173 8400	to	8599	909 725 7307	to	7399	922 280 2019	to	2099
847 374 7055	to	7065	868 514 9000	to	9099	909 833 0947	to	0999	922 280 2233	to	2299
847 374 7055	to	7065	868 566 9200	to	9299	910 219 8631	to	8699	922 773 0459	to	0499
847 636 5304	to	5399	869 200 0000	to	9999	910 265 1100	to	1199	923 032 7000	to	7399
847 700 5447	to	5499	869 387 1150	to	1199	910 471 7273	to	7299	923 045 3630	to	3699
847 723 7500	to	7599	869 505 3500	to	3599	910 536 2505	to	2599	923 484 3600	to	3699
849 485 3427	to	3499	869 523 7033	to	7099	910 958 7499	to	7599	923 493 9403	to	9599
849 520 9850	to	9899	869 566 6150	to	6167	911 140 1000	to	2199	923 493 9681	to	9699
849 608 1357	to	1399	869 776 8785	to	8786	911 245 2545	to	2599	923 604 4424	to	4499
849 792 2600	to	2699	869 800 0000	to	999 9999	911 268 9077	to	9099	923 810 7800	to	8299
850 546 1862	to	1899	870 054 4814	to	4899	911 400 8948	to	8999	924 252 1200	to	1299
851 143 6826	to	6844	870 491 4812	to	4849	911 508 1620	to	1799	924 252 1400	to	1499
851 209 9880	to	9899	870 536 5820	to	5829	911 509 9310	to	9399	924 533 0711	to	0799
851 928 9221	to	9299	870 541 7167	to	7239	911 523 3000	to	3999	924 533 2343	to	2399
852 589 6560	to	6599	870 575 8155	to	8999	912 057 9922	to	9999	924 533 2428	to	2499
853 049 3646	to	3699	870 589 0485	to	0494	912 882 0563	to	0899	924 685 1957	to	1999
854 304 4089	to	4999	870 691 7060	to	7099	913 605 2218	to	2299	924 946 6300	to	6699
854 529 2200	to	2299	872 028 4850	to	4899	913 709 2429	to	2499	925 333 5900	to	6099
854 532 0000	to	2999	872 029 9306	to	9399	913 818 3501	to	3999	925 336 2300	to	2399
855 001 6204	to	6249	872 078 3709	to	3799	914 063 4300	to	4399	926 432 5907	to	5999
855 319 9364	to	9399	872 100 0445	to	0459	914 346 7621	to	7644	926 436 3600	to	3699
855 361 3390	to	3399	900 556 4178	to	4199	914 453 1366	to	1399	927 765 6257	to	6299
856 226 0490	to	0499	900 845 0044	to	0099	914 529 6185	to	6299	928 197 8100	to	8199
856 656 5800	to	5999	900 936 0217	to	0299	914 896 4658	to	4699	928 197 8283	to	8299
856 752 0200	to	0299	900 936 0435	to	0499	915 187 8774	to	8779	928 856 2059	to	2068
857 111 1352	to	1399	901 058 5255	to	5280	915 300 2783	to	2799	930 078 5800	to	5899
857 279 3450	to	3499	901 273 1082	to	1099	915 546 6822	to	6999	930 219 1722	to	1799
857 843 4000	to	4099	901 287 5143	to	5199	915 646 5183	to	5199	930 335 7810	to	7819
858 124 7644	to	7699	901 291 2789	to	2799	915 671 3963	to	3980	931 097 9259	to	9299
858 756 3111	to	3299	901 525 7122	to	7199	915 671 3982	to	3999	931 156 1502	to	1579
859 063 8200	to	8699	902 089 1253	to	1299	915 675 2217	to	2299	931 156 1600	to	1625
859 190 0600	to	0644	902 198 9769	to	9799	916 440 3377	to	3399	931 156 1671	to	1699
859 437 5538	to	5599	902 948 1269	to	1299	916 670 6352	to	6399	932 506 6400	to	6599
859 811 2888	to	2899	902 985 0833	to	0899	916 682 5300	to	5399	932 732 1796	to	1799
859 855 8873	to	8999	903 370 6934	to	6999	916 694 1414	to	1499	932 827 9026	to	9099
860 240 8520	to	8599	904 600 6523	to	6599	916 703 0802	to	0821	932 957 2300	to	2399
860 275 3900	to	3999	904 892 0378	to	0399	917 089 0709	to	0799	933 060 6160	to	6189
860 518 9629	to	9699	904 892 0648	to	1299	917 089 0842	to	0899	933 387 2541	to	2561
860 600 0021	to	0999	905 056 2216	to	2299	917 216 2928	to	2999	933 760 3609	to	4199
861 158 2350	to	2599	905 510 6647	to	6799	917 370 6300	to	6499	933 894 0928	to	0999
861 367 5400	to	5499	905 510 6900	to	7099	917 486 4900	to	4999	934 018 2729	to	2741
861 637 6010	to	6099	905 794 0000	to	0199	918 460 0602	to	0699	934 180 0300	to	0399
861 979 7292	to	7499	905 794 0288	to	0299	918 951 7231	to	7299	934 236 3954	to	3999
862 216 6100	to	6199	905 873 6900	to	6999	919 519 2786	to	2799	934 622 8717	to	8999
862 263 9213	to	9299	905 873 7100	to	7299	919 536 0770	to	0799	935 216 0312	to	0399
862 271 0800	to	0999	905 880 8900	to	8999	919 814 3095	to	3199	935 843 2202	to	2247
862 271 5000	to	5099	905 889 7100	to	7199	919 889 5110	to	5134	936 024 8889	to	8899
863 871 5138	to	5199	906 158 1508	to	1599	919 889 5137	to	5176	936 339 4455	to	4499
863 949 5300	to	5399	906 558 8812	to	8899	919 889 5178	to	5199			
864 088 8200	to	8299	906 982 2214	to	2299	919 889 5030	to	5070			
864 426 3972	to	3999	907 725 8500	to	8599	919 889 5090	to	5099			

Missing, Lost, or Stolen Canadian Money Order Forms

Do Not Cash — Upon Receipt, Notify Local Postal Inspectors

Provide this listing to all Postal Service™ employees responsible for accepting and cashing postal money orders. Destroy all interim notices when the numbers listed appear in the *Postal Bulletin*. The new money order serial

numbers consist of the first 9 digits. The tenth digit is a check digit only.

Do not cash outdated money orders **104 151 601 to 692 600 000**. Advise holders to send invalid money orders to Canada Post Corporation, Ottawa, Canada K1A 0B1. Check for altered dollar amounts by holding money orders to the light.

719 869 731	to	9 760	728 382 331	to	2 480	734 797 201	to	7 320	741 764 431	to	4 520
720 227 871	to	7 930	728 702 338	to	2 400	734 939 611	to	9 640	742 178 834	to	8 880
720 227 949	to	7 960	728 915 371	to	5 850	734 950 111	to	0 170	742 325 500	to	5 520
720 368 543	to	8 570	728 953 141	to	3 410	735 120 331	to	0 840	742 325 668	to	5 700
720 392 151	to	2 570	728 954 280	to	4 310	735 283 008	to	3 020	742 408 771	to	8 830
720 556 491	to	6 640	729 169 081	to	9 140	735 293 131	to	3 220	742 512 120	to	2 150
720 558 621	to	8 650	729 363 841	to	3 870	735 635 010	to	5 040	742 684 849	to	4 890
720 575 361	to	5 570	729 682 891	to	3 190	735 783 961	to	3 990	742 839 553	to	9 630
720 590 152	to	0 179	729 838 940	to	9 070	735 803 401	to	3 430	742 913 668	to	3 700
721 638 331	to	9 170	729 839 101	to	9 130	736 005 420	to	5 440	742 917 287	to	7 296
721 815 391	to	5 420	730 077 683	to	7 840	736 366 021	to	6 110	742 921 891	to	1 980
721 969 713	to	9 740	730 109 847	to	9 880	736 624 456	to	4 500	742 983 631	to	3 810
722 072 137	to	2 160	730 373 761	to	3 850	736 670 851	to	1 060	743 020 021	to	0 170
722 378 265	to	8 280	730 501 951	to	2 130	736 767 061	to	7 090	743 206 491	to	6 500
722 413 990	to	4 004	730 519 379	to	9 470	736 767 093	to	7 120	743 235 992	to	6 050
722 764 948	to	4 980	730 569 278	to	9 360	736 982 191	to	2 370	743 940 631	to	0 900
722 825 840	to	5 889	730 711 711	to	1 740	736 982 551	to	2 730	743 978 011	to	8 070
723 153 841	to	3 850	730 722 991	to	3 230	737 110 141	to	0 170	744 234 751	to	4 780
723 237 616	to	7 630	730 845 970	to	5 990	737 185 501	to	5 710	744 499 591	to	9 680
723 331 081	to	1 110	730 888 291	to	8 320	737 317 321	to	7 350	744 626 901	to	6 910
723 496 443	to	6 470	730 927 591	to	7 680	737 517 781	to	7 840	745 388 794	to	8 910
723 967 291	to	7 320	731 307 914	to	7 930	737 628 181	to	8 210	746 446 806	to	6 820
724 655 196	to	5 340	731 402 431	to	2 460	737 634 258	to	4 270	746 818 351	to	8 410
724 711 441	to	1 500	731 407 232	to	7 320	738 361 971	to	1 980	747 245 266	to	5 280
724 711 538	to	1 560	731 588 301	to	8 340	738 447 601	to	7 660	747 364 813	to	4 830
724 793 221	to	3 250	731 767 273	to	7 320	738 648 355	to	8 450	747 501 434	to	1 450
724 908 109	to	8 120	731 781 061	to	1 120	738 849 811	to	9 900	747 739 891	to	0 070
724 937 461	to	7 670	731 837 821	to	7 910	738 892 270	to	2 290	748 148 649	to	8 760
725 163 118	to	3 151	731 841 377	to	1 450	738 997 259	to	7 380	748 259 960	to	9 970
725 202 735	to	2 750	732 018 481	to	8 600	739 161 451	to	1 540	748 565 162	to	5 280
725 398 591	to	8 800	732 067 972	to	8 370	739 219 381	to	9 440	748 874 988	to	5 030
725 464 591	to	4 920	732 188 649	to	8 670	739 740 151	to	0 180	749 137 381	to	7 410
725 475 321	to	5 330	732 193 460	to	3 470	739 793 491	to	3 520	749 190 192	to	0 210
725 711 057	to	1 070	732 201 241	to	1 390	739 793 527	to	3 550	749 685 421	to	5 450
725 738 581	to	8 730	732 220 431	to	0 440	739 942 621	to	2 650	749 846 791	to	6 850
725 981 311	to	1 430	732 355 201	to	5 380	739 999 231	to	9 320	749 993 131	to	3 580
725 987 835	to	7 880	732 472 320	to	2 560	740 011 517	to	1 530	750 071 587	to	1 610
726 060 811	to	0 900	732 541 605	to	1 620	740 030 701	to	0 970	750 408 167	to	8 183
726 391 970	to	2 520	732 572 221	to	2 490	740 261 740	to	1 820	750 438 421	to	8 501
726 484 771	to	4 800	732 586 479	to	6 710	740 265 811	to	6 290	750 743 911	to	4 030
726 493 351	to	5 300	732 994 037	to	4 080	740 299 111	to	9 170	750 779 118	to	9 400
726 504 031	to	4 063	733 163 449	to	3 460	740 299 231	to	9 260	750 910 981	to	1 010
726 504 070	to	4 090	733 297 171	to	7 290	740 329 266	to	9 320	750 960 841	to	0 900
726 504 331	to	4 390	733 446 631	to	7 110	740 889 081	to	9 090	751 296 211	to	6 240
726 563 701	to	4 060	733 474 665	to	4 770	741 010 421	to	0 530	751 539 121	to	9 180
726 599 371	to	9 460	733 704 482	to	4 570	741 113 041	to	3 370	751 541 311	to	1 790
726 626 356	to	6 370	733 751 041	to	1 130	741 373 891	to	4 340	751 757 641	to	7 700
727 182 271	to	2 510	734 009 101	to	9 130	741 452 369	to	2 490	751 936 951	to	7 010
727 416 181	to	6 240	734 290 759	to	0 770	741 492 991	to	3 140	751 951 861	to	1 890
727 481 431	to	1 460	734 389 273	to	9 290	741 553 460	to	3 470	751 999 021	to	9 110
727 749 241	to	9 780	734 440 031	to	0 111	741 764 431	to	4 520	752 139 516	to	9 570

752 182 892	to	2 950	762 324 931	to	4 960	773 112 031	to	2 060	799 177 626	to	7 650
752 206 861	to	7 100	762 439 261	to	9 290	773 125 387	to	5 410	799 854 751	to	5 200
752 295 241	to	5 600	762 524 158	to	4 220	773 179 320	to	9 410	800 044 320	to	4 410
752 731 351	to	1 410	762 584 872	to	4 970	773 202 989	to	3 140	800 211 901	to	2 440
752 767 441	to	7 470	762 593 431	to	3 460	773 208 991	to	9 290	800 427 530	to	7 540
753 008 941	to	9 030	763 155 160	to	5 180	773 231 311	to	1 340	800 872 741	to	2 830
753 194 311	to	4 370	763 178 631	to	8 660	773 348 739	to	8 940	801 349 801	to	9 830
753 620 378	to	0 400	763 506 001	to	6 060	773 348 739	to	8 940	801 676 681	to	7 100
754 013 917	to	3 940	763 522 141	to	2 470	773 575 891	to	5 950	802 967 821	to	7 940
754 161 061	to	1 120	763 717 694	to	7 800	773 852 971	to	3 030	803 217 601	to	7 780
754 358 445	to	8 610	763 826 461	to	6 520	775 373 449	to	3 460	803 729 731	to	9 850
754 410 451	to	0 660	763 900 460	to	0 471	789 257 191	to	7 250	803 747 402	to	7 520
754 438 393	to	8 410	763 900 479	to	0 530	790 448 020	to	8 460	804 138 181	to	8 420
754 493 109	to	3 130	763 917 271	to	7 750	790 597 485	to	7 530	804 428 224	to	8 250
754 664 182	to	4 220	764 125 801	to	5 860	790 911 883	to	1 900	804 682 411	to	2 710
754 816 377	to	6 470	764 284 525	to	4 560	791 057 441	to	7 550	805 272 525	to	2 540
755 487 421	to	7 600	764 526 241	to	6 330	791 239 081	to	9 290	805 523 445	to	3 460
755 592 901	to	3 140	764 601 421	to	1 600	791 374 483	to	4 500	805 745 704	to	5 730
755 790 020	to	0 030	764 650 231	to	0 470	791 387 971	to	8 030	806 452 907	to	2 980
755 791 730	to	1 800	764 984 371	to	4 850	791 447 521	to	7 850	806 744 781	to	4 850
755 926 951	to	7 070	765 003 667	to	3 680	791 451 151	to	1 240	806 982 181	to	2 300
755 934 332	to	4 510	765 042 517	to	2 540	791 500 009	to	0 470	807 764 791	to	4 910
755 957 701	to	8 000	765 194 728	to	4 970	791 771 431	to	1 490	808 089 931	to	9 960
755 962 981	to	3 280	765 387 365	to	7 450	792 004 293	to	4 320	808 656 423	to	6 450
756 035 371	to	5 490	765 541 801	to	2 100	792 018 379	to	8 420	808 753 771	to	3 800
756 301 257	to	1 290	765 638 461	to	8 970	792 070 621	to	0 740	809 189 001	to	9 010
756 371 565	to	1 580	765 647 101	to	7 190	792 145 211	to	5 230	809 886 879	to	6 930
756 876 031	to	6 120	765 813 781	to	4 029	792 391 381	to	1 620	809 890 489	to	0 500
756 876 151	to	6 240	765 879 314	to	9 390	792 452 779	to	2 790	810 323 734	to	3 760
756 970 129	to	0 140	765 954 001	to	4 030	792 772 728	to	2 770	810 367 116	to	7 140
757 059 613	to	9 630	766 120 286	to	0 320	792 903 511	to	3 990	810 526 351	to	6 500
757 078 540	to	8 560	766 125 716	to	5 750	793 282 518	to	2 533	810 806 911	to	6 940
757 086 209	to	6 240	766 158 824	to	8 840	794 041 831	to	2 040	810 807 211	to	7 240
757 240 591	to	0 650	766 388 433	to	8 460	794 397 709	to	7 780	811 423 021	to	3 110
757 277 371	to	7 700	766 509 421	to	9 660	794 581 741	to	2 040	811 517 221	to	7 239
757 291 591	to	2 730	766 572 901	to	3 020	794 592 122	to	2 150	811 721 101	to	1 130
757 964 251	to	4 280	766 748 500	to	8 521	795 032 251	to	2 340	812 025 721	to	5 900
758 067 001	to	7 090	767 024 341	to	4 370	795 796 291	to	6 350	812 093 073	to	3 130
758 105 221	to	5 250	767 326 471	to	6 590	796 070 139	to	0 160	812 100 821	to	0 840
758 324 941	to	5 000	767 332 561	to	2 950	796 143 151	to	3 630	812 465 251	to	5 610
758 593 628	to	3 650	768 009 841	to	9 960	796 159 725	to	9 740	812 918 341	to	8 670
758 709 038	to	9 060	768 011 489	to	1 520	796 169 306	to	9 340	812 918 701	to	8 760
758 744 101	to	4 160	768 177 980	to	7 990	796 373 406	to	3 430	813 050 491	to	0 520
758 850 883	to	0 900	768 391 081	to	1 170	796 602 961	to	3 050	813 073 171	to	3 200
758 860 951	to	1 550	768 661 569	to	1 650	796 708 441	to	8 500	813 398 476	to	8 550
759 152 851	to	2 880	769 000 051	to	0 080	796 886 281	to	6 430	813 713 971	to	4 000
759 740 941	to	1 090	769 050 841	to	0 900	796 901 701	to	2 000	813 858 121	to	8 150
760 004 596	to	4 610	769 159 081	to	9 178	796 975 466	to	5 590	814 789 330	to	9 349
760 118 191	to	8 250	769 737 496	to	7 510	797 272 917	to	2 950	814 984 656	to	4 680
760 155 001	to	5 090	769 778 491	to	8 730	797 519 441	to	9 460	815 016 020	to	6 030
760 378 002	to	8 020	769 827 331	to	7 450	797 519 731	to	0 240	815 199 410	to	9 420
760 692 722	to	2 749	770 216 071	to	6 100	797 535 181	to	5 330	815 240 491	to	0 520
761 055 460	to	5 480	770 723 281	to	3 400	797 646 151	to	6 180	815 755 591	to	5 620
761 169 781	to	9 810	770 790 451	to	0 480	798 040 053	to	0 080	815 755 622	to	5 650
761 504 941	to	5 120	770 915 150	to	5 490	798 055 813	to	5 830	815 806 381	to	6 680
761 516 836	to	6 910	771 455 551	to	5 610	798 055 891	to	5 950	816 126 834	to	6 870
761 613 588	to	3 600	771 609 661	to	9 690	798 326 371	to	6 520	816 156 721	to	6 780
761 688 631	to	8 690	771 932 551	to	2 580	798 339 167	to	9 210	816 580 903	to	0 920
761 805 199	to	5 240	772 057 224	to	7 440	798 562 411	to	2 440	816 945 571	to	5 600
761 826 106	to	6 120	772 162 660	to	3 070	798 632 461	to	2 490	817 253 011	to	3 280
761 881 171	to	1 560	772 718 615	to	8 640	798 807 151	to	7 510	817 763 881	to	4 060
761 975 641	to	5 670	772 940 140	to	0 160	798 944 761	to	5 030	818 330 562	to	0 610
761 975 886	to	5 895	772 970 886	to	0 940	799 118 616	to	8 640	818 459 641	to	9 670
762 304 144	to	4 170	773 009 419	to	9 430	799 133 191	to	3 220	818 926 273	to	6 320

818 950 351	to 0 380	821 903 731	to 3 910	825 472 171	to 2 200	828 539 316	to 9 340
818 962 492	to 2 530	821 927 841	to 7 850	826 042 898	to 2 920	828 539 341	to 9 370
819 032 341	to 2 730	822 505 801	to 5 830	826 226 644	to 6 670	828 732 331	to 2 390
819 127 054	to 7 080	822 703 442	to 3 470	826 582 951	to 3 430	828 807 781	to 7 840
819 278 540	to 8 670	822 900 991	to 1 020	826 720 201	to 0 230	828 830 952	to 0 963
819 544 681	to 4 740	822 925 951	to 6 100	827 005 671	to 5 830	828 939 781	to 0 050
819 928 441	to 8 650	823 284 931	to 4 990	827 287 861	to 7 950	829 002 721	to 2 870
820 034 406	to 4 430	823 293 031	to 3 210	827 291 502	to 1 520	829 005 301	to 5 540
820 070 761	to 1 540	823 556 011	to 6 100	827 575 381	to 5 470	829 080 241	to 0 330
820 191 342	to 1 360	824 078 341	to 8 370	827 609 085	to 9 100	829 160 986	to 1 000
820 274 856	to 4 880	824 156 325	to 6 340	827 619 811	to 9 840	829 176 841	to 6 930
820 600 171	to 0 230	824 511 252	to 1 270	827 883 511	to 3 600	829 471 561	to 1 590
821 172 241	to 2 360	824 588 281	to 8 370	828 160 441	to 0 530	829 561 065	to 1 080
821 229 661	to 9 720	825 140 397	to 0 460	828 376 201	to 6 260	829 566 481	to 6 510
821 229 743	to 9 780	825 409 651	to 9 680	828 441 602	to 1 630	829 569 931	to 9 960

— Criminal Investigations Group, U.S. Postal Inspection Service, 10-31-24

Verifying U.S. Postal Service Money Orders

Follow these steps to cash a Postal Service™ money order:

1. Check that the amount does not exceed the legal limit: \$1,000 for domestic, and \$700 for international Postal Service money orders.
2. Check that the proper security features are present:
 - When held to the light, a watermark of Benjamin Franklin is repeated from top to bottom on the left side.
 - When held to the light, a dark line (security thread) runs from top to bottom with the word “USPS” repeated.
 - When there is discoloration around the dollar amounts, this might indicate the amounts were changed.

These appear in Postal Service Notice 299, *U.S. Postal Money Order Reference Card*, or online at usps.com/shop/money-orders.htm.

3. If the money order seems suspicious, call the U.S. Postal Service Money Order Verification System at 866-459-7822.

Provide this information to local banks and retailers, as they also receive Postal Service money orders for cashing.

— *Delivery and Retail Customer Service Operations, 10-31-24*

Counterfeit Canadian Money Order Forms

Do Not Cash

To be posted and used by retail window employees. As directed, destroy previous notices. Destroy all interim notices when the numbers listed appear in the *Postal Bulletin*.

671,819,086	683,594,542	687,262,503
676,612,640	684,683,610	687,262,525
677,891,039	686,619,878	687,262,526
678,282,493	686,619,886	687,287,578
678,916,031	686,619,887	687,287,581
679,552,215	686,794,382	687,287,582
679,694,334	686,794,426	694,063,898
679,751,983	686,794,427	694,063,899
679,800,207	686,794,431	694,063,980
681,130,536	687,262,502	701,321,725
681,844,376		

— Criminal Investigations Group,
U.S. Postal Inspection Service, 10-31-24

Toll-Free Number Available to Verify Canadian Money Orders

The Canada Post Corporation has a toll-free number that cashing agents can call to verify the validity of Canadian Postal Money Orders. The number is 800-563-0444.

This toll-free number is printed on the back of the Canadian Postal Money Orders.

— Criminal Investigations Group,
U.S. Postal Inspection Service, 10-31-24

Other Information

Overseas Military/Diplomatic Mail

Mail addressed to military and diplomatic post offices overseas is subject to certain conditions or restrictions of mailing regarding content, preparation, and handling. The APO/FPO/DPO table outlines these conditions by APO/FPO/DPO ZIP Codes™ through the use of footnoted mailing restrictions codes (see the [Restrictions](#) page following the table).

Acceptance clerks must use the table with the Retail System Software terminal to determine which APO/FPO/DPO ZIP Codes are active and which conditions of mailing apply.

The entries under “Changes” appear in bold in the following APO/FPO/DPO table:

Changes

APO/FPO/DPO	Action	Effective Date	See Restrictions
DPO AE 09181	Open	10/17/2024	A-B-B2-C-C2-E1-F1-F3-J-L-M-N-R-S-T-V-V1-X-Z1
FPO AE 09703	Open	10/16/2024	B-C-C2-F-F3-R-R1-S-V1

We have eliminated “Not Active” entries from the table below to save space and paper.

APO/FPO/DPO Table

APO/FPO/DPO	See Restrictions	APO/FPO/DPO	See Restrictions	APO/FPO/DPO	See Restrictions	APO/FPO/DPO	See Restrictions
09002	A-B-C-C2-F-F3-H-N-R-S-V-Z1	09021	B-C-C2-D-E-F3-H-M-R-S-U-Z1	09112	B-C-C2-D-E-F-F3-H-M-R-S-U	09172	B-C-C2-D-E-F-F3-H-M-R-S-U
09003	B-C-C2-D-E-F-F3-H-M-P-R-S	09034	B-C-C2-D-E-F-F3-H-M-R-S-U	09114	B-C-C2-D-E-F-F3-H-M-R-S-U	09173	B-C-C2-D-E-F-F3-H-M-R-S-U
09004	B-C-C2-D-E-F3-H-M-R-S-U	09044	B-C-C2-D-E-F-F3-H-R-S-U	09116	A-B-C-C2-F-F3-H-N-R-S-V-Z1	09174	B-C-C2-F1-F3-L-N-R-R1-S-T-V-Z1
09005	B-C-C2-D-E-F-F3-H-M-P-R-S	09046	B-C-C2-D-E-F-F3-H-M-R-S-U	09118	A-B-C-C2-F-F1-F3-M-N-R-R1-S-V-Z1	09175	A-B-C-C1-C2-E2-F1-F3-H1-J-L-M-N-R-R1-S-T-V-W-X-Z1
09006	B-C-C2-D-E-F-F3-H-M-R-S-U	09049	B-C-C2-D-E-F-F3-H-M-R-S-U	09123	B-C-C2-D-E-F3-H-M-R-S-U-Z1	09176	A-B-C-C2-F1-F3-J-L-M-N-R-R1-S-T-V-X-Z1
09008	A-B-C-C2-F-F3-H-N-R-S-V-Z1	09053	B-C-C2-D-E-F-F3-H-M-R-S-U	09126	B-C-C2-F3-H-M-P-R-S-Z1	09177	B-C-C2-D-E-F-F3-H-M-R-S-U
09009	B-C-C2-D-E-F3-H-M-R-S-U-Z1	09060	B-C-C2-D-E-F1-F3-H-M-N-R-S-U-Z1	09128	B-C-C2-D-E-F-F3-H-M-R-S-U	09178	B-C1-C2-E2-F1-F3-I3-L-M-N-R-S-T-V-X-Z1
09010	B-C-C2-D-E-F-F3-H-M-R-S-U2	09067	B-C-C2-D-E-F-F3-H-M-R-S-U	09131	B-C-C2-D-E-F-F3-H-M-R-S-U	09179	A-B-C-C1-C2-F1-F3-J-L-M-N-R-R1-S-T-V-X-Z1
09011	B-C-C2-D-E-F3-H-M-R-S	09068	B-C-C2-D-E-F3-H-R-S-U-Z1	09135	A-B-C2-F-F3-H-N-R-S-U-V-Z1	09180	B-C-C2-D-E-F-F3-H-M-R-S-U
09012	B-C-C2-D-E-F3-H-M-R-S-U-Z1	09069	A-B-C-C2-D-E-F3-H-N-R-S-U-V	09136	B-C-C2-D-E-F-F3-H-M-P-R-S-U	09181	A-B-B2-C-C2-E1-F1-F3-J-L-M-N-R-S-T-V-V1-X-Z1
09013	B-C-C2-D-E-F-F1-F3-H-M-R-S-U-Z1	09079	B-C-C2-D-E-F-F3-H-M-R-S-U	09138	B-C-C2-D-F-F3-H-M-R-S-U	09186	B-C-C2-D-E-F-F3-H-M-P-R-S-U
09014	B-C-C2-D-E-F3-H-M-P-R-S-U	09094	B-C-C2-D-F3-H-M-P-R-S-Z1	09140	B-C-C2-D-E-F-F3-H-M-R-S-U	09203	A-B-C-C1-C2-F1-F3-I3-J-L-M-N-R-R1-S-T-V-X-Z1
09015	A-B-C-C1-C2-F-F1-F3-J-L-M-N-R-R1-S-V-Z1	09095	B-C-C2-D-E-F-F3-H-M-R-S-U	09142	B-C-C2-D-E-F-F3-H-M-R-S-U	09204	B-C-F3-M-N-R-S-V-Z1
09016	B-C-C2-D-E-F1-F3-H-M-R-S-U	09096	B-C-C2-D-E-F-F3-H-M-R-S-U	09154	B-C-C2-D-E-F-F3-H-M-R-S-U	09205	A-B-C-C2-E2-F-F3-M-N-R-S-T-V-X
09017	A-B-C-C2-F-F3-H-N-R-S-V-Z1	09101	A-B-C-C2-F-F3-H-N-Q-R-S-V-Z1	09160	B-C-C2-F1-F3-H-J-L-M-N-R-R1-S-T-U-V-X-Z1	09211	B-C-C2-D-E-F-F3-H-M-P-R-S-U
09018	A-B-C-C2-F-F3-H-N-R-S-V-Z1	09103	A-B-C-C2-F-F3-H-N-R-S-V-Z1	09170	A-B-C-C2-F1-F3-J-L-M-N-R-R1-S-T-V-X-Z1		
09020	B-C-C2-D-E-F-F3-H-M-R-S-U	09104	B-C-C2-D-F3-H-M-R-S-U-Z1	09171	A-B-C-C1-C2-E3-F1-F3-J-L-M-N-R-R1-S-T-V-X-Z1		
		09107	B-C-C2-D-E-F-F3-H-M-R-S-U				

APO/ FPO/ DPO	See Restrictions	APO/ FPO/ DPO	See Restrictions	APO/ FPO/ DPO	See Restrictions	APO/ FPO/ DPO	See Restrictions
09213	B-C-C2-F1-F3-H-J-L-M-N-R-R1-S-T-U-V-X-Z1	09289	B-E2-F1-F3-H1-J-L-M-N-R-R1-S-T-U2-V-X-Z1	09330	A-B-C1-C2-D-E-E2-F-F1-F3-H-H1-M-R-R1-S-V-Z1	09490	A-B-C1-C2-E2-F-F1-F3-H1-J-L-M-N-R-R1-S-T-V-X-Z1
09214	B-C-C2-D-E-F3-H-M-R-S-U-Z1	09290	A-B-F1-F3-J-L-M-N-R-S-T-U2-V-X-Z1	09333	A-B-C-C1-C2-E2-F-F1-F3-H1-I3-M-N-R-R1-S-V-V1-Z-Z1	09491	A-B-C-C1-C2-E2-F-F1-F3-H1-J-L-M-N-R-R1-S-T-V-X-Z1
09216	B,C,F1,F3,M,N,R,S,V,Z1	09291	B-C-C1-C2-E2-F1-F3-H1-L-N-R-R1-S-T-V-X-Z1	09343	A-B-C1-C2-F-F3-M-N-R-R1-S-V-Z1	09494	B-C-C1-C2-F3-M-R-S-U-Z1
09227	B-C-C2-D-E-F-F3-H-M-R-S-U	09292	A-B-C-C2-E-E2-E3-F1-F3-H-H1-J-L-M-N-R-R1-S-T-V-X-Z1	09348	A-B-C-C1-C2-E2-F-F1-F3-H1-I3-M-N-R-R1-S-T-V-Z-Z1	09498	B-C-C1-C2-F1-F3-J-L-M-N-R-R1-S-T-V-X-Z1
09240	A-B-C1-C2-F-F3-H-N-R-S-V	09294	B-C-C1-C2-E2-F1-F3-H1-L-N-R-R1-S-T-V-X-Z1	09357	A-B-C-C1-C2-F-F1-F3-M-R-S-U	09501	B-V
09241	A-B-C-C2-F3-N-R-S-U-Z1	09295	B-C-C1-C2-E2-F1-F3-H1-J-L-M-N-R-R1-S-T-V-X-Z1	09365	A-B-C-C1-E2-F-F3-H1-M-N-R-V-Z1	09502	B-V
09242	A-B-C-C1-C2-F-F3-H-N-R-S-V	09296	A-B-C-C2-E1-F1-F3-L-N-R-S-T-V-X-Z1	09366	A-B-C-C1-E2-F-F1-F3-H-H1-M-R-R1-S-V-Z1	09503	B-F-F1-R-R1-V
09250	B-C-C2-D-E-F-F3-H-M-R-S-U	09297	A-B-C-C2-E-E1-F1-F3-J-L-M-N-R-S-T-V-X-Z1	09401	B-C-C1-C2-F3-M-R-S-U-Z1	09504	B-V
09261	B-C-C2-D-E-F3-H-M-N-R-S-U-V-Z1	09298	A-B-C-C2-E-E1-F-F3-I3-L-M-N-R-S-T-V-X-Z1	09403	B-C-C1-C2-F3-M-R-S-U-Z1	09505	B-V
09263	B-C-C2-D-E-F3-H-M-R-S-U	09299	A-B-C-C2-E-E1-F1-F3-I3-L-M-N-R-S-T-V-X-Z1	09410	B-C-C2-F-F1-F3-N-R-S-U2	09506	B-V
09264	B-C-C2-D-E-F-F3-H-M-R-S-U	09301	A-B-C-C1-C2-E2-F1-F3-H1-I3-L-M-N-R-R1-S-T-U4-V-X-Z-Z1	09421	B-C-C1-C2-F3-M-R-S-U-Z1	09507	B-V
09265	B-C-D-F-F1-H-J-L-M-N-R-S-T-U-V-Z1	09304	A-B-C-C1-C2-F-F1-F3-H-M-N-R-S-V-Z1	09424	B-C-C2-F1-F3-M-N-R-S-U-Z1	09508	B-C-C2-F-F3-R-R1-S-V
09266	A-B-C2-F3-S-U-R-V-Z1	09305	A-B-C-C1-C2-E2-F-F1-F3-H1-I3-M-N-R-R1-S-T-V-Z1	09447	B-C-C1-C2-F3-M-R-S-U-V-Z1	09509	B-C-C2-F-F3-R-R1-S-V
09276	A-B-F-F3-I3-L-M-N-R-S-T-V-X-Z-Z1	09306	A-B-C-C1-C2-E2-F-F1-F3-H1-R-R1-S-U2-V-Z1	09454	B-C-C1-C2-F3-M-R-S-U-V-Z1	09510	B-C-C2-F-F3-R-R1-S-V
09277	A-B-C-C2-E-E1-E2-F1-F3-L-N-R-S-T-V-X-Z1	09307	B-C-C2-F-F3-N-R-R1-S-Z1	09456	B-C-C1-C2-F3-M-N-R-S-U-V-Z1	09511	B-C-C2-F-F3-R-R1-S-V
09278	A-B-F-F3-I3-L-M-N-R-S-T-V-X-Z-Z1	09309	A-B-C-C1-C2-E-E2-F-F1-F3-H-H1-M-N-R-R1-S-V-Z1	09459	B-C-C1-C2-F3-M-R-S-U-Z1	09512	B-C-C2-F-F1-F3-R-R1-S-V
09279	A-B-E-E1-F-F3-I3-L-M-N-R-S-T-V-X-Z-Z1	09310	A-B-C-C1-E2-F1-F3-H1-I3-L-M-N-R-R1-S-T-U4-V-Z	09461	B-C-C1-C2-F3-M-P-R-S-U-Z1	09513	B-C-C2-F-F1-F3-R-R1-S-V
09280	A-B-C-C1-C2-E-E2-F1-F3-H-I3-L-M-N-R-S-T-V-W-X-Z-Z1	09311	A-B-C1-C2-E2-F-F1-F3-H1-I3-L-M-N-R-R1-S-T-U4-V-Z-Z1	09463	B-C-C1-C2-F3-M-R-S-U-Z1	09514	B-C-C2-F-F1-F3-R-R1-V
09281	A-B-C-C1-C2-E2-E3-F1-F3-H-H1-I3-J-L-M-N-R-R1-S-T-V-X-Z-Z1	09312	A-B-C-C1-E2-F1-F3-H1-I3-L-M-N-R-R1-S-T-U4-V-X-Z-Z1	09464	B-C-C1-C2-F3-R-S-U-Z1	09516	B-C-C2-F-F1-F3-R-R1-S-V
09282	A-B-C-C1-C2-E2-E3-F1-F3-H-H1-J-L-M-N-R-R1-S-T-V-X-Z1	09315	A-B-C1-E2-F-F3-N-R-R1-S-V-Z1	09467	B-C-C2-E-E1-F1-F3-J-L-M-N-R-S-T-V-W-X-Z1	09517	B-C-C2-F-F1-F3-R-R1-S-V
09283	A-B-C-C2-E-E1-F1-F3-L-M-N-R-S-T-V-X-Z1	09316	A-B-C1-E2-F-F1-F3-H1-I3-M-N-R-R1-S-T-V-Z1	09468	B-C-C1-C2-F3-M-R-S-U-Z1	09523	B-C-C2-F-F1-F3-R-R1-S-V
09284	A-B-C-C2-F1-F3-I3-L-M-N-R-S-T-V-Z	09321	A-B-C-C1-C2-E2-F-F3-H1-M-N-R-R1-S-V-Z1	09469	B-C-C1-C2-F3-R-S-U-Z1	09524	B-C-C2-F-F1-F3-R-R1-S-V
09285	A-B-C-E-E1-F1-F3-H-I3-L-M-N-R-S-T-V-X-Z-Z1			09470	B-C-C1-C2-F3-M-R-S-U-Z1	09532	B-C-C2-F-F1-F3-R-R1-S-V
09287	B-C2-E1-F1-F3-J-L-M-N-R-S-T-V-X-Z1			09487	A-B-C-C1-C2-E2-F1-F3-I3-L-M-N-R-R1-S-T-V-W-X-Z-Z1	09533	B-V
09288	A-B-C-C1-C2-E2-F1-F3-H-H1-J-L-M-N-R-R1-S-T-V-X-Z1			09488	A-B-C-C1-C2-E2-F1-F3-J-L-M-N-R-S-T-V-W-X-Z1	09534	B-F-F1-F3-R-R1-S-V
				09489	A-B-C-C1-C2-E2-F1-F3-L-M-N-R-R1-S-T-V-W-X-Z1	09541	A-B-C-F-F3-M-N-S-V-Z1
						09542	A-B-C-F-F3-M-N-S-V-Z1
						09543	A-B-C-F-F3-M-N-S-V-Z1
						09544	A-B-C-F-F3-M-N-S-V-Z1
						09545	A-B-C-F-F3-M-N-S-V-Z1
						09550	B-C-C2-F-F1-F3-R-R1-S-V
						09554	B-C-C2-F-F1-F3-R-R1-S-V

APO/ FPO/ DPO	See Restrictions	APO/ FPO/ DPO	See Restrictions	APO/ FPO/ DPO	See Restrictions	APO/ FPO/ DPO	See Restrictions
09556	B-F-F1-R-R1-V	09605	B-C-C2-D-F-F1-F3-H-M-P-R-S-V	09706	B-C-C2-F3-M-N-R-S-U-V-Z1	09736	A-B-C-C1-C2-F1-F3-J-L-M-N-R-R1-S-T-V-X-Z1
09564	B-C-C2-F-F1-F3-R-R1-S-V	09606	B-C-C2-D-F-F3-H-M-R-S-U-V	09707	B-C-C2-F1-F3-J-L-M-N-R-R1-S-T-V-X-Z1	09737	A-B-C-C1-C2-F1-F3-I3-J-L-M-N-R-R1-S-T-V-W-X-Y-Z-Z1
09565	B-C-C2-F-F1-F3-R-R1-S-V	09608	B-C-F-F3-N-R-S-U-V-Z1	09708	B-C-C1-C2-F-F3-M-R-R1-S-U	09738	A-B-C-C1-C2-F1-F3-J-L-M-N-R-R1-S-T-V-X-Z1
09566	B-C-C2-E2-E3-F-F1-F3-R-R1-S-V	09609	B-C-C2-F-F3-R-S-U-V	09709	B-C-C1-C2-E2-F1-F3-H-H1-J-L-N-R-R1-S-T-V-X-Z1	09739	A-B-C-C1-C2-F1-F3-J-L-M-N-R-R1-S-T-V-X-Z1
09567	B-C-C2-E2-E3-F-F1-F3-R-R1-S-V	09610	B-C-C2-F-F1-F3-M-R-S-U-V-Z1	09710	B-C-C1-F-F1-J-L-M-N-R-R1-T-U-V-Z1	09741	A-B-C-C1-C2-E2-F1-F3-H1-J-L-M-N-R-R1-S-T-V-W-X-Y-Z1
09568	B-C-C2-F-F1-F3-R-R1-S-V	09613	B-C-C2-F-F3-N-R-S-U-V	09711	A-B-C-C2-E2-F-F1-F3-M-N-R-S-T-V-X	09742	A-B-C-C1-C2-F1-F3-J-L-M-N-R-R1-S-T-V-X-Z1
09569	B-C-C2-E2-E3-F-F1-F3-R-R1-S-V-Z1	09614	A-B-C-C1-C2-E2-F1-F3-H1-J-L-M-N-R-R1-S-T-U-V-X-Z1	09712	A-B-B2-C-C2-F-F3-H-R-S-U-V-Z1	09743	A-B-C-C2-F-F3-H-N-R-S-V-Z-Z1
09570	B-C-C2-F-F1-F3-R-R1-S-V	09618	B-C-C2-F-F3-R-S-U-Z1	09714	B-C-C1-C2-F-F3-M-R-R1-S-U	09744	A-B-C-C1-C2-F1-F3-J-L-M-N-R-R1-S-T-V-X-Z1
09573	B-C-C2-E2-E3-F-F1-F3-R-R1-S-V-Z1	09620	B-C-C2-F-F3-R-S-U-V-Z1	09715	B-F-F1-J-L-M-N-R-T-V-Z1	09745	A-B-C2-F-F1-F3-M-N-R-R1-S-V-Z1
09575	B-C-C2-F-F1-F3-R-R1-S-V	09621	B-C-F-F3-R-U-Z1	09716	B-C-C2-F1-F3-J-L-M-N-R-R1-S-T-V-X-Z1	09748	A-B-C-C1-C2-F1-F3-J-L-M-N-R-R1-S-T-V-X-Z1
09576	B-C-C2-F-F1-F3-R-R1-S-V	09622	B-C-C2-F-F3-R-S-U-Z1	09717	A-B-C-C2-F3-M-R-S-V-W-Z1	09749	A-B-C2-F-F3-H-N-R-S-U-V-Z1
09577	B-C-C2-F-F1-F3-R-R1-S-V	09623	B-C-C2-F-F3-R-S-U-V-Z1	09718	B-F-F1-J-L-M-N-R-T-U-V-Z1	09750	A-B-C-C1-C2-F1-F3-J-L-M-N-R-R1-S-T-V-X-Z1
09578	B-C-C2-F-F1-F3-R-R1-S-V	09624	B-C-C2-F1-F3-I3-L-M-N-R-R1-S-T-U-V-X-Z1	09719	B-C-C2-D-F3-M-R-S-U-V-Z1	09751	B-C-C2-D-E-F-F3-H-M-R-S-U
09579	B-C-C2-F-F1-F3-R-R1-S-V	09625	B-C-C2-F-F3-N-R-S-U-Z1	09720	B-C2-F3-M-R-S-U-V-Z1	09752	B-C-C2-D-F-F3-H-R-S-U
09581	B-C-C2-F-F1-F3-R-R1-S-V	09627	B-C-C2-F-F3-R-S-U-V-Z1	09722	A-B-C-C2-F-F3-H-N-R-S-V-Z-Z1	09753	A-B-C-C1-C2-D-E-F1-F3-H-M-N-R-S-V-W-Z1
09582	B-C-C2-F-F1-F3-R-R1-S-V	09630	B-C-C2-F-F3-R-S-U-V	09723	B-C-C2-F1-F3-J-L-M-N-R-R1-S-T-V-X-Z1	09754	A-B-C-C2-F-F3-H-N-R-S-V-Z-Z1
09583	B-C-C2-F-F1-F3-R-R1-S-V	09633	B-C-C2-D-F-F3-M-R-S-U-U1-U2-U3-V-Z1	09724	B-C-C1-C2-F-F3-M-R-R1-S-U	09755	A-B-C-C1-C2-D-F-F1-F3-J-L-M-N-Q-R-R1-S-T-V-Z1
09586	B-C-C2-F-F1-F3-R-R1-S-V	09634	A-B-C-C2-F-F3-M-N-R-S-V	09725	A-B-C-C2-F-F3-H-N-R-S-V-V1-Z-Z1	09756	A-B-E3-F-F1-F3-J-L-N-Q-R-R1-S-T-V-Z1
09587	B-C-C2-F-F1-F3-R-R1-S-V	09636	B-C-C2-F-F3-R-S-U-V-Z1	09726	B-F-F1-J-L-M-N-R-T-U-V-Z1	09759	A-B-C-C1-C2-E2-F1-F3-J-L-M-N-R-R1-S-T-V-X-Z1
09588	B-C-C2-F-F1-F3-R-R1-S-V	09642	B-C-C2-F1-F3-J-L-M-N-R-S-T-U-V-X	09727	A-B-C-C1-C2-F1-F3-J-L-M-N-R-R1-S-T-V-X-Z1	09761	B-C-C2-F-F1-F3-M-R-R1-S-V-Z1
09590	B-C-C2-F-F1-F3-R-R1-S-V	09643	B-C-C2-F3-M-R-S-U-V-Z1	09728	A-B-C-C1-C2-F1-F3-J-L-M-N-R-R1-S-T-V-X-Z1	09762	A-B-C-C1-E3-F1-F3-J-L-M-N-R-R1-S-T-V-Y-Z1
09591	B-C-C2-F-F1-F3-R-R1-S-V	09645	B-B2-C-C1-C2-E1-E2-F-F1-F3-M-R-S-U-X-Z1	09729	B-C-C2-F-F3-N-R-R1-S-U-V-Z1	09769	A-B-C-C1-E3-F1-F3-J-L-M-N-R-R1-S-T-V-Y-Z1
09592	B-C-C2-F-F1-F3-R-R1-S-V	09647	B-C-C2-E1-F1-F3-M-N-R-S-U-X-Z1	09730	A-B-C-C1-C2-F1-F3-J-L-M-N-R-R1-S-T-V-X-Z1	09777	A-B-C-C1-C2-E1-F1-F3-J-L-M-N-R-R1-S-T-V-X-Z1
09594	B-C-C1-C2-F-F1-F3-R-R1-S-V	09648	B-C2-F3-N-R-S-U-V-Z1	09731	A-B-C-C1-C2-F1-F3-J-L-M-N-R-R1-S-T-V-X-Z1		
09595	B-C-C2-F-F1-F3-I3-J-R-R1-S-V-V1-Z1	09649	B-C2-F3-N-R-S-U-Z1	09732	B-F-F3-N-S-V-Z-Z1		
09596	B-F-F1-R-R1-V	09701	A-B-C-C1-C2-F1-F3-J-L-M-N-R-R1-S-T-V-X-Z1	09733	B-F-F3-N-R-S-V-Z		
09599	B-F-F1-R-R1-V	09703	B-C-C2-F-F3-R-R1-S-V1	09734	A-B-C-C1-C2-F1-F3-I3-J-L-M-N-R-R1-S-T-V-X-Z-Z1		
09600	B-C-C2-F-F1-F3-R-S-U-Z1	09704	B-C-C2-F-F1-F3-R-R1-S-U2-V	09735	B-F3-N-R-S-V-Z-Z1		
09602	B-C-C2-F-F1-F3-N-R-S-U-V	09705	B-C-C1-C2-F1-F3-M-R-R1-S-U				
09603	B-C-C2-F-F1-F3-R-S-U-V-Z1						
09604	B-C-C2-F-F1-F3-P-R-S-U-V-Z1						

APO/ FPO/ DPO	See Restrictions	APO/ FPO/ DPO	See Restrictions	APO/ FPO/ DPO	See Restrictions	APO/ FPO/ DPO	See Restrictions
09780	A-B-C2-F-F3-H-N-R-S-V	09824	A-B-C-C2-F-F3-M-R-S-V-Z1	09857	A-B-C-C2-E2-F1-F3-I3-L-M-N-R-R1-S-T-V-X-Z1	09905	A-B-C-C1-C2-E2-F-F3-H1-M-R-R1-S-V-Z1
09801	A-B-C1-E2-F-F3-H1-M-N-R-R1-S-V-Z1	09825	A-B-C-C1-C2-F1-F3-J-L-M-N-R-R1-S-T-V-X-Z1	09858	A-B-C-C1-C2-E2-E3-F1-F3-H-H1-J-M-N-R-R1-S-U-V-Z1	09974	B-C-C2-F1-F3-J-L-M-N-R-S-T-U2-V-X-Z1
09802	A-B-C-C2-D-F1-F3-H-H1-I3-L-M-N-R-R1-S-T-V-W-X-Z1	09826	A-B-C-C1-C2-E1-E2-E3-F1-F3-J-L-M-N-R-R1-S-T-V-W-X-Z1	09859	B-C-C1-C2-E2-E3-F1-F3-H1-R-R1-S-U-Z1	09975	B-C-C2-F1-F3-I3-L-M-N-R-S-T-U2-V-X-Z1
09803	A-B-C-C2-E-E2-E3-F1-F3-H-H1-J-M-N-R-R1-S-U-V-Z1	09827	A-B-F-F1-J-L-M-N-R-T-V-Z1	09860	A-B-C-C2-F1-F3-J-L-M-N-R-R1-S-T-V-X-Z1	09976	B-C-C2-F1-F3-J-L-M-N-R-S-T-U2-V-X-Z1
09804	A-B-C-C2-F-F1-F3-M-N-R-S-V-Z1	09828	A-B-C-C1-C2-F1-F3-I3-L-M-N-R-R1-S-T-V-X-Z1	09862	A-B-C-C2-F1-F3-I3-L-M-N-R-R1-S-T-V-X-Z1	09977	B-C-C2-F1-F3-J-L-M-N-R-S-T-U2-V-X-Z1
09805	B-C-C2-E2-E3-F-F1-F3-R-R1-S-Z1	09829	B-C-N-R-V-Z1	09864	A-B-C-C1-C2-E2-F1-F3-L-M-N-R-R1-S-T-V-W-X-Z1	09978	B-C-C2-D-E1-F-F1-F3-H-H1-M-N-R-R1-S-T-X-Z1
09807	A-B-C1-C2-E2-F-F1-F3-H1-I3-M-N-R-R1-S-T-V-Z1	09830	B-C-F-F1-F3-J-L-M-N-R-R1-S-T-V-Z1	09866	A-B-C-C1-C2-E2-F1-F3-I3-L-M-N-R-R1-S-T-V-W-X-Z1	09980	B-C-C1-C2-F1-F3-J-L-M-N-R-R1-S-T-V-X-Z1
09808	A-B-C-C1-C2-E2-F1-F3-H-H1-J-L-M-N-R-R1-S-T-V-X-Z1	09831	B-C-C1-C2-F1-F3-J-L-M-N-R-R1-S-T-V-X-Z1	09867	A-B-C-C1-C2-E2-F1-F3-I3-L-M-N-R-R1-S-T-V-W-X-Z1	09981	B-C-C1-C2-F1-F3-J-L-M-N-R-R1-S-T-V-X-Z1
09809	B-C-C1-C2-E3-F1-F3-J-L-M-N-R-S-T-V-X-Z1	09832	A-B-C-C1-C2-E2-E3-F1-F3-H-H1-J-M-N-R-R1-S-V-Z1	09869	A-B-C-C1-C2-E2-F1-F3-L-M-N-R-R1-S-T-V-W-X-Z1	09982	B-C-C1-C2-F1-F3-J-L-M-N-R-R1-S-T-V-X-Z1
09810	A-B-C2-F-F1-F3-N-R-S-V-Z1	09834	B-C-C2-E2-E3-F-F1-F3-R-R1-S-U-Z1	09870	A-B-C-C1-C2-E2-F1-F3-H1-I3-L-M-N-R-R1-S-T-U4-V-X-Z1	09983	B-C-C1-C2-F1-F3-J-L-M-N-R-R1-S-T-V-X-Z1
09811	A-B-C-C2-E-E2-E3-F1-F3-H-H1-J-M-N-R-R1-S-U-V-Z1	09836	A-B-C-C1-C2-F1-F3-J-L-M-N-R-R1-S-T-V-X-Z1	09873	A-B-C-C1-C2-E2-F1-F3-H1-I3-L-M-N-R-R1-S-T-U-U4-V-X-Z1	09984	B-C-C1-C2-F1-F3-J-L-M-N-R-R1-S-T-V-X-Z1
09812	B-E2-E3-F-F1-I-J-L-N-R-T-U-V-Z1	09837	B-E2-E3-F1-F3-R-S-V-Z1	09874	A-B-C-C1-C2-E2-F1-F3-H1-I3-L-M-N-R-R1-S-T-U-U4-V-X-Z1	34001	A-B-C-C1-C2-F1-F3-J-L-M-N-R-R1-S-T-V-X-Z1
09813	A-B-C-C1-C2-E2-E3-F1-F3-J-L-N-R-R1-S-T-V-X-Z1	09838	B-C-C2-E2-E3-F-F1-F3-R-S-U-Z1	09875	A-B-C1-C2-E2-F-F1-F3-H1-I3-L-M-N-R-R1-S-T-U-U4-V-Z1	34002	B-C-C1-C2-F1-F3-J-L-M-N-R-R1-S-T-V-X-Z1
09814	B-C-C2-E2-E3-F1-F3-I3-J-L-M-N-R-R1-S-T-V-X-Z1	09842	A-B-C-C1-C2-E3-F1-F3-J-L-M-N-R-R1-S-T-V-X-Z1	09877	A-B-C-C2-E-E2-E3-F1-F3-H-H1-J-M-N-R-R1-S-U-V-Z1	34004	B-C-C1-C2-F1-F3-J-L-M-N-R-R1-S-T-V-X-Z1
09815	A-B-C-C2-E-E2-E3-F1-F3-H-H1-J-M-N-R-R1-S-U-V-Z1	09844	A-B-C-C1-C2-F1-F3-J-L-M-N-R-R1-S-T-V-X-Z1	09879	A-B-C-C2-E-E2-E3-F1-F3-H-H1-J-M-N-R-R1-S-U-V-Z1	34007	B-F-F1-H-J-M-N-R-R1-V-Z1
09816	A-B-C-C1-C2-E2-E3-F1-F3-J-L-M-N-R-R1-S-T-V-X-Z1	09845	A-B-C-C1-C2-E3-F1-F3-J-L-M-N-R-R1-S-T-V-X-Z1	09880	A-B-C1-C2-E2-F-F1-F3-H1-J-L-N-R-R1-S-T-U-V-Z1	34008	B-C-C1-C2-D-E1-F1-F3-H-H1-J-L-M-N-R-R1-S-T-V-X-Z1
09817	A-B-C-C1-C2-E2-E3-F1-F3-H-H1-J-L-M-N-R-R1-S-T-V-X-Z1	09846	A-B-C-C1-C2-F1-F3-J-L-M-N-R-R1-S-T-V-X-Z1	09888	B-C-C1-C2-E2-F-F1-F2-H1-N-R-R1-S-U2-V-Z1	34009	B, C, C2, F, F1, F3, R, S, V
09818	A-B-C-C2-F-F3-M-R-S-V-Z1	09847	B-C-C2-F1-F3-J-L-M-N-R-R1-S-T-V-X-Z1	09892	A-B-C-C1-C2-E2-F1-F3-J-L-M-N-R-R1-S-T-V-X-Z1	34010	B-C-C2-F-F1-F3-R-S-V
09819	A-B-C-C1-C2-E2-F-F1-F3-H-H1-M-R-R1-S-V-Z1	09848	A-B-C2-F-F3-M-R-S-V-Z1	09895	A-B-C-C1-C2-E2-F1-F3-J-L-M-N-R-R1-S-T-V-W-X-Z1	34011	B-C-C1-C2-E2-F1-F3-J-L-M-N-R-R1-S-T-V-X-Z1
09820	A-B-C-C2-F1-F3-H-H1-J-L-M-N-R-R1-S-T-V-X-Z1	09853	B-C-C1-C2-E2-F-F1-F3-H1-N-R-R1-S-U2-V	09902	A-B-C1-C2-E2-F-F3-H1-M-R-R1-S-V-Z1	34012	A-B-C-C1-C2-F-F3-H-M-R-S
09821	A-B-C-C2-F-F3-N-R-S-V-Z1	09854	A-B-C-C1-C2-F1-F3-J-L-M-N-R-R1-S-T-V-X-Z1	09903	B-C-C1-C2-E2-F1-F3-N-R-S-V-Z1	34020	B-C-C1-C2-F1-F3-J-L-M-N-R-R1-S-T-V-X-Z1
09822	A-B-C-C2-F-F3-M-R-S-V-Z1	09855	A-B-C-C1-C2-E2-F-F1-F3-H1-M-R-R1-S-U2-V-Z1	09904	B-C-C1-C2-E2-F1-F3-N-R-S-V-Z1	34021	B-C-C1-C2-F1-F3-J-L-M-N-R-R1-S-T-V-X-Z1
09823	A-B-C-C1-C2-F1-F3-J-L-M-N-R-R1-S-T-V-X-Z1	09856	B-C-C1-C2-F-F1-F3-H-H1-J-L-M-N-S-T-V-Z1				

APO/ FPO/ DPO	See Restrictions	APO/ FPO/ DPO	See Restrictions	APO/ FPO/ DPO	See Restrictions	APO/ FPO/ DPO	See Restrictions
34022	B-C-C1-C2-F1-F3-J-L-M-N-R-R1-S-T-V-X-Z1	34069	B-C-C1-C2-F1-F3-I3-J-L-M-N-R-R1-S-T-V-X-Z-Z1	96213	A-B-C-C2-F1-F3-N-R-S	96326	B-C-C2-F-F3-M-R-S-W
34023	B-C-C1-C2-F1-F3-J-L-M-N-R-R1-S-T-V-X-Z1	34071	A-B-C-C2-F1-F3-I3-L-M-N-R-S-T-V-W-X-Z-Z1	96214	A-B-C-C2-F1-F3-N-R-S-U	96328	B-C-C2-F3-M-R-S-W
34024	B-C-C1-C2-F1-F3-J-L-M-N-R-R1-S-T-V-X-Z1	34072	B-C-C2-F1-F3-J-L-M-N-R-S-T-V-X-Z1	96215	A-B-C-C2-F-F1-F3-M-R-S-U	96331	A-B-C-C2-F-F1-F3-J-L-M-N-R-S-U2-W
34025	B-C-C2-F1-F3-J-L-M-N-R-S-T-U2-V-X-Z1	34078	B-F1-F3-N-R-S-V-Z1	96218	A-B-C-C2-F-F1-F3-M-R-S-U	96336	B-C-C2-F3-M-R-S-V-W
34030	B-C-C1-C2-F1-F3-J-L-M-N-R-R1-S-T-V-X-Z1	34080	B-F-F1-R-R1-V	96224	A-B-C-C2-F-F1-F3-M-R-S-U	96337	B-C-C2-F-F1-F3-M-R-R1-S-W
34031	B-C-C1-C2-F1-F3-J-L-M-N-R-R1-S-T-V-X-Z1	34081	B-F-F1-R-R1-V	96251	A-B-C-C2-F-F1-F3-M-R-S-U	96338	A-B-C-C2-F-F3-M-R-S-U2-W
34032	B-C-C1-C2-F1-F3-J-L-M-N-R-R1-S-T-V-X-Z1	34082	B-F-F1-R-R1-V	96257	A-B-F-F1-F3-S-U	96339	A-B-C-C2-F-F3-M-N-R-S-U2-W
34033	B-C-C1-C2-F1-F3-I3-L-M-N-R-S-T-V-X-Z-Z1	34083	B-F-F1-R-R1-V	96258	B-C-C2-F-F1-F3-M-P-R-S	96343	A-B-C-C2-F-F3-M-P-R-S-U2
34034	B-C-C1-C2-F1-F3-I3-L-M-N-R-R1-S-T-V-X-Z-Z1	34084	B-F-F1-R-R1-V	96260	A-B-C-C2-F-F1-F3-M-R-S-U	96346	B-F-F1-F2-F3-H-M-R-S-W-Z1
34035	B-C-C1-C2-F1-F3-H-J-L-M-N-R-R1-S-T-V-X-Z1	34085	B-C-C1-C2-E2-E3-F-F1-F3-H1-R-R1-S-T-V-V1	96262	A-B-C2-F-F1-F3-R-S-U-V-Z1	96347	B-C2-F-F1-F2-F3-H-M-R-S-W-Z1
34036	B-C-C1-C2-F1-F3-J-L-M-N-R-R1-S-T-V-X-Z1	34086	B-C-C1-C2-E2-E3-F-F1-F3-H1-J-R-R1-S-T-V-V1	96264	A-B-C-C2-F1-F3-R-S-U	96349	B-C-C2-F-F1-F2-F3-H-M-R-S-Z1
34037	B-C-C1-C2-F1-F3-H-J-L-M-N-R-R1-S-T-V-X-Z1	34087	B-C-C2-E2-F-F1-F3-R-R1-S-V	96266	A-B-C-C2-F1-F3-R-S-U	96350	B-F-F1-F2-F3-H-M-R-S-W-Z1
34039	B-C-C1-C2-F1-F3-J-L-M-N-R-R1-S-T-V-X-Z1	34088	B-C-C2-F-F1-F3-R-R1-S-V	96269	A-B-C-C2-F1-F2-F3-R-S-U-Z1	96351	B-C-C2-F-F1-F2-F3-H-M-R-S-Z1
34041	B-C-C1-C2-F1-F3-J-L-M-N-R-R1-S-T-V-X-Z1	34089	B-C-C2-F-F1-F3-R-R1-S-V	96271	B-C-C2-F-F1-F3-M-P-R-S	96362	B-C2-F-F1-F2-F3-H-M-R-S-W-Z1
34042	A-B-C-F-F1-F3-M-N-R-S-U-V-W-Z1	34090	B-C-C2-F-F1-F3-R-R1-S-V	96273	B-C-C2-F-F1-F3-M-R-S-U	96365	B-C-C2-F3-M-R-S-W-V
34055	B-C-C1-C2-F1-F3-J-L-M-N-R-R1-S-T-V-X-Z1	34091	B-C-C2-E2-E3-F-F1-F3-R-R1-S-V-Z1	96275	A-B-C-C2-F-F1-F3-M-R-S-U	96367	B-C-C2-E1-F3-M-R-S-U2-W
34058	B-C2-F-F1-F2-F3-R-R1-S-V-Z1	34092	B-C-C2-F-F1-F3-R-R1-S-V-Z1	96276	A-B-C-C2-F1-F3-R-S	96368	B-C-C2-F3-M-R-S-W
34060	B-C-C1-C2-E2-F1-F3-J-L-M-N-R-R1-S-T-V-X-Z1	34093	B-C-C2-F-F1-F3-R-R1-S-V	96278	A-B-C-C2-F1-F3-R-S-U	96370	B-F-F1-F2-H-M-W-Z1
34066	B-C-C1-C2-F1-F3-I3-J-L-M-N-R-R1-S-T-V-X-Z1	34094	B-F-F1-F3-R-R1-S-V	96283	A-B-F-F1-F3-S-U	96371	B-C-C2-F-F3-M-R-S-W
34067	B-C-C1-C2-F1-F3-J-L-M-N-R-R1-S-T-V-X-Z1	34095	B-F-F1-R-R1-V	96284	A-B-C-C2-F-F1-F3-M-R-S-U	96372	B-C-C2-F-F3-M-R-S-W
34068	B-C-C1-C2-F1-F3-J-L-M-N-R-R1-S-T-V-X-Z1	96201	A-B-F-F1-F3-M-R-S-U	96297	A-B-C-C2-F-F1-F3-M-R-S-U	96373	B-C-C2-F-F3-M-R-S-W
		96202	A-B-C-C2-F-F1-F3-M-R-S	96301	A-B-C-C2-F-F3-M-N-R-S-U2-W	96374	B-C-C2-F-F3-M-R-S-W
		96203	A-B-F-F1-F3-M-R-S-U	96303	B-C-C1-C2-F1-F3-H-J-L-M-N-R-S-T-V-W-X-Z1	96375	B-C-C2-F-F3-M-R-S-W
		96204	A-B-C-C2-F-F1-F3-M-R-S-U-U2	96306	B-F-F1-F2-F3-H-M-R-S-W-Z1	96376	B-C-C2-F-F3-M-R-S-W
		96205	B-C-C2-F-F1-F3-M-P-R-S-U	96309	B-C-C2-F-F1-F3-M-N-R-S-V-W	96377	B-C-C2-F-F3-M-R-S-W
		96206	A-B-C-C2-F-F1-F3-M-R-S-U	96310	B-C-C2-F-F3-M-R-S-W	96378	B-C-C2-F-F3-M-R-S-W
		96207	A-B-F-F1-F3-M-R-S-U-V	96311	B-C-C2-F-F3-M-R-S-W	96379	B-C-C2-F-F3-M-R-S-W
		96208	A-B-C-C2-F-F1-F3-M-R-S-U	96315	B-C-C2-F-F3-M-R-S-W	96380	B-C-C2-F-F3-M-R-S-W
		96209	A-B-C-C1-C2-F1-F3-J-L-M-N-R-S-T-U-V-X-Z1	96319	B-C-C2-F3-M-R-S-W	96382	B-C-C2-F-F3-M-R-S-W
		96210	A-B-C-C1-C2-F1-F3-I3-L-M-N-R-R1-S-T-V-X-Z-Z1	96321	B-F-F1-F2-F3-H-M-R-S-W-Z1	96384	B-C-C2-F-F3-M-R-S-W
		96212	B-F-F1-F2-H-M-W-Z1	96322	B-F-F1-F2-F3-H-M-R-S-W-Z1	96385	B-C-C2-F-F3-M-R-S-W

APO/ FPO/ DPO	See Restrictions	APO/ FPO/ DPO	See Restrictions	APO/ FPO/ DPO	See Restrictions	APO/ FPO/ DPO	See Restrictions
96386	B-C-C2-F-F3-M-R-S-W	96534	A-B-C-C2-F-F1-F2-F3-R-R1-S-U-V-Z1	96605	B-V	96666	B-C-C2-F-F1-F3-R-R1-S-V
96387	B-C-C2-F-F3-M-R-S-W	96535	A-B-C-C1-C2-F1-F3-J-L-M-N-R-R1-S-T-V-X-Z1	96607	B-V	96667	B-C-C2-F-F1-F3-R-R1-S-V
96388	B-C-C2-F-F3-M-R-S-W	96537	B-C-C2-F3-R-S-V-Z1	96610	B-C-C2-F-F3-H1-R-R1-S-U2-V-Z1	96668	B-C-C2-F-F1-F3-R-R1-S-V
96389	B-C-C2-F-F3-M-R-S-W	96540	B-C-C2-F1-F2-F3-R-S-Z1	96611	B-C-C2-F-F3-H1-R-R1-S-U2-V-Z1	96669	B-C-C2-F-F1-F3-R-R1-S-V
96401	B-C-F-F3-N-R-S-V-V1-Z1	96542	B-C-C2-F-F1-F2-F3-R-S	96612	B-C-C2-F-F3-H1-R-R1-S-U2-V-Z1	96670	B-C-C2-F-F1-F3-R-R1-S-V
96502	A-B-C-C1-C2-F-F1-F3-J-M-N-R-R1-S-T-U-V	96543	B-C-C2-F-F1-F2-F3-P-R-S	96613	B-C-C2-F-F3-H1-R-R1-S-U2-V-Z1	96671	B-C-C2-F-F1-F3-R-R1-S-V
96503	B-C-C2-D-E1-E2-F-F1-F3-H-H1-M-N-R-S-T-Z1	96548	A-B-C-C2-F-F1-F3-H-M-R-S-U	96615	B-F-F1-R-R1-V	96672	B-C-C2-F-F1-F3-R-R1-S-V
96504	A-B-C-C1-C2-F1-F3-I3-L-M-N-R-R1-S-T-V-W-X-Z-Z1	96549	A-B-C-C1-C2-F1-F3-H-J-L-M-N-R-R1-S-T-V-X-Z1	96616	B-C2-F-F1-F3-R-R1-S-V	96673	B-C-C2-F-F1-F3-R-R1-S-V
96505	A-B-C-C1-C2-F1-F3-I3-L-M-N-R-R1-S-T-V-W-X-Z-Z1	96550	A-B-H-M-N-U-V-Z1	96619	B-C-C2-F1-F3-R-S-V	96674	B-C-C2-F-F1-F3-R-R1-S-V
96506	B-C-C2-D-E1-E2-F-F1-F3-H-H1-M-N-R-S-T-Z1	96551	A-B-C-C1-C2-F1-F3-H-J-L-M-N-R-R1-S-T-V-X-Z1	96620	B-C-C2-F-F1-F3-R-R1-S-V	96675	B-C-C2-F-F1-F3-R-R1-S-V
96507	A-B-C-C1-C2-F1-F3-H-J-L-M-N-R-R1-S-T-V-X-Z1	96552	B-Z1	96628	B-C-C2-F-F1-F3-R-R1-S-V	96677	B-C-C2-F-F1-F3-R-R1-S-V
96511	B-I3-N-V	96553	A-B-C-C2-F-F1-F3-H-M-N-R-S-U	96629	B-C-C2-F-F1-F3-R-R1-S-V	96678	B-C-C2-F-F1-F3-R-R1-S-V
96515	B-C-D-E1-F-F1-F3-H-H1-M-N-R-S-T-Z1	96554	A-B-C-C1-C2-F1-F3-H-J-L-M-N-R-R1-S-T-V-X-Z1	96632	B-C-C2-F-F1-F3-R-R1-S-V	96679	B-C-C2-F-F1-F3-R-R1-S-V
96516	B-C-C2-D-E1-E2-F-F1-F3-H-H1-M-N-R-S-T-Z1	96555	A-B-C-C2-F-F1-F3-M-R-S-U2-V	96641	B-V	96681	B-C-C2-F-F1-F3-R-S-V
96517	B-C-C2-D-E1-E2-F-F1-F3-H-H1-M-N-R-S-T-U-V-Z1	96557	A-B-C-C2-F-F1-F3-M-R-S-U2-V	96642	B-V	96682	B-C-C2-F-F1-F3-R-R1-S-V
96520	B-F-N-U3-V	96562	A-B-C-C1-C2-D-E2-E3-F1-F3-H-H1-I3-L-M-N-R-R1-S-T-V-X-Z-Z1	96643	B-F-F1-F3-R-R1-S-V	96683	B-C-C2-F-F1-F3-R-R1-S-V
96521	B-C-C1-C2-F-F1-F3-J-L-M-N-R-R1-S-T-V-X-Z1	96577	A-B-C2-F-F3-H-M-N-R-S-U	96644	B-V	96686	B-C-C2-F-F1-F3-R-R1-S-V
96530	A-B-C-C1-C2-F1-F3-H-H1-J-L-M-N-R-R1-S-T-V-X-Z1	96578	B-C-C2-F1-F3-H-J-N-R-S	96645	B-V	96691	B-C-C2-F-F1-F3-R-R1-S-V
96531	A-B-C-C2-F-F1-F3-H-M-N-R-S-U-V	96595	B-F-F3-R-S-V-Z1	96649	B-C-C2-F-F1-F3-R-R1-S-V	96692	B-C-C2-E2-F-F1-F3-R-R1-S-V
96532	A-B-C-C1-C2-F1-F3-H-J-L-M-N-R-R1-S-T-V-X-Z1	96598	B-C2-F3-I3-N-R-S-V-V1	96650	B-F-F1-R-R1-V	96693	B-C-C2-F-F1-F3-R-R1-S-V
		96599	B-C2-F3-N-R-S-V	96657	B-C-C2-F-F1-F3-R-R1-S-V	96694	B-C-C2-F-F1-F3-I3-J-R-R1-S-V-Z
		96601	B-V	96660	B-C-C2-F-F1-F3-R-R1-S-V	96695	B-C-C2-F-F1-F3-R-R1-S-V
		96602	B-V	96661	B-C-C2-F-F1-F3-R-R1-S-V	96696	B-F-F1-R-R1-V
		96603	B-V	96662	B-C-C2-F-F1-F3-R-R1-S-V	96698	B-C-C2-F-F1-F3-R-R1-S-V
		96604	B-V	96663	B-C-C2-F-F1-F3-R-R1-S-V		
				96664	B-C-C2-F-F1-F3-R-R1-S-V		
				96665	B-C-C2-F-F1-F3-R-R1-S-V		

RESTRICTIONS

LEGEND

PS Form 2976, *Customs — CN 22 (Old C 1) and Sender's Declaration*
 PS Form 2976-A, *Customs Declaration and Dispatch Note*
 PS Form 2976-B, *Priority Mail Express International Shipping Label and Customs Form*

ATF = Bureau of Alcohol, Tobacco, Firearms, and Explosives
 Box C = Department of State (DOS) contractor personnel
 Box R = Retired military personnel
 DPO = Diplomatic Post Office
 MPO = Military Post Office
 PACT = Prevent All Cigarette Trafficking Act
 PAL = Parcel Airlift
 PMEMS = Priority Mail Express Military Service
 PUB 52 = Publication 52, *Hazardous, Restricted, and Perishable Mail*
 SAM = Space Available Mail
 USDA = United States Department of Agriculture

Note: Mail order catalogs are prohibited as SAM or PAL mail.

A. Securities, currency, or precious metals, including in their raw, unmanufactured state, are prohibited. Official Mail shipments are exempt from this restriction.

- A1.** Reserved for future use.
- A2.** Reserved for future use.

B. Other than for PMEMS and the exceptions listed below, a customs declaration PS Form 2976 or PS Form 2976-A is required for all items weighing 16 ounces or more, and for all items (regardless of weight) containing potentially dutiable mail contents (e.g., merchandise or goods) addressed to or from this ZIP Code. Other than the exceptions listed below, all PMEMS mailpieces (regardless of mail contents or weight) addressed to or from this ZIP Code must bear a properly completed PS Form 2976-B. The surface area of the address side of the mailpiece must be large enough to contain the applicable customs declaration. The following exceptions apply to known mailers, who for this purpose are defined as follows:

- Business mailers who enter volume mailings through business mail entry units or other bulk mail acceptance locations, pay postage through advance deposit accounts, use permit imprints for postage payment, and submit completed postage statements at the time of entry that certify that the mailpieces contain no dangerous materials that are prohibited by postal regulations. Such business mailers are exempt from providing customs documentation on non-dutiable letters and printed matter.
- All federal, state, and local government agencies whose mailings are regarded as "Official Mail." Such agencies are exempt from providing customs documentation, except for any items addressed to an MPO or DPO to which restriction "B2" applies.

B2. All federal, state, and local government agencies must complete customs documentation when sending potentially dutiable mail addressed to or from this MPO or DPO.

C. Cigarettes and other tobacco products, including tobacco leaves, chewing and pipe tobacco, snuff, and cigars are prohibited, including those that are authorized in Publication 52 under PACT.

C1. Obscene and horror articles, images, prints, paintings, cards, films, videotapes, comic books, etc., are prohibited.

C2. E-cigarettes and related products (e.g., nicotine liquids, e-liquids, parts, or supplies) are prohibited.

D. Coffee is prohibited.

E. Medicines (prescription, over-the-counter, vitamins, and supplements) are prohibited when mailed to individuals for human or animal use. This prohibition does not apply when medicines are sent as Official Mail only between specifically designated agencies such as pharmaceutical distributors, hospitals, clinics, and pharmacies.

E1. Mailers are responsible to ensure that all medicines and vaccines conform to host nation laws.

E2. Any matter depicting nude or seminude persons, pornographic, or sexual items are prohibited. Non-authorized political materials are prohibited. Religious materials contrary to the Islamic faith are prohibited in bulk quantities, but individual items for the personal use of the addressee are permissible.

E3. Radio transceivers, cordless/cellular telephones, global positioning systems, scanners, base stations, and handheld transmitters are prohibited.

F. Firearms of any type are prohibited, except firearms mailed to or by official U.S. government agencies. This restriction does not apply to firearms mailed from this MPO ZIP Code, provided ATF and USPS regulations are met. Antique firearms do not require an ATF form.

F1. Weapons of any type are prohibited.

F2. Mailing firearms to or from this MPO ZIP Code is restricted to one shotgun and one single shot .22 caliber rifle per individual.

F3. Replica weapons and inert explosive devices (such as grenades) and weapons parts are prohibited.

G. Parcels of any class are prohibited.

H. Meats, including preserved meats, bones, skin, hair, feathers, horns or hoofs of hoofed animals, and wool samples whether hermetically sealed or not, are prohibited.

H1. Pork or pork by-products are prohibited.

I. Reserved for future use.

I1. Reserved for future use.

I2. Reserved for future use.

I3. Mail of all classes must fit in a mail sack. Mail may not exceed the following dimensions:

- Maximum length 27 inches.
- Maximum width 14 inches.
- Maximum height 14 inches.

J. Standard Post and Parcel Select parcels may not exceed 108 inches in length and girth combined.

K. Reserved for future use.

L. All Official Mail is prohibited.

M. Fruits, vegetables, live animals, and live plants are prohibited.

N. Registered Mail service is prohibited.

O. Reserved for future use.

P. Official Mail only.

Q. Mail may not exceed 66 pounds, and size is limited to 42 inches maximum length and 72 inches maximum length and girth combined.

R. All alcoholic beverages, including those mailable under Publication 52, Part 421, are prohibited.

R1. Materials used in the production of alcoholic beverages (i.e., distilling material, hops, malts, yeast, etc.) are prohibited.

S. Synthetic cannabinoids used to stimulate the central nervous system commonly known as "synthetic marijuana," "K2," or "Spice" are prohibited.

T. Mailings of household shipments and case lots of food to or from an MPO require military transportation office approval prior to mailing. Mailings to or from a DPO require pre-approval from the Diplomatic Pouch and Mail Director.

U. Mail addressed to Retirees (Box R) is limited to 16 ounces and up to a 90-day supply of TRICARE medications. This restriction does not apply to mail endorsed "Free Matter for the Blind or Handicapped."

U1. Mail is limited to First-Class Mail items, including audio and video media, weighing 13 ounces or less. This limitation does not apply to Official Mail.

U2. Retirees (Box R) are not authorized mail service.

U3. Reserved for future use.

U4. Mail addressed to Box C is limited to 2 lbs.

V. PMEMS is not available.

V1. Electronic Delivery status information for Extra Services is not available on *USPS.com*. Manual record of delivery may be available upon request.

W. Hermetically sealed packages of meat products bearing USDA certification, such as dried beef, salami, and sausage, may be mailed. 200 grams of tobacco per parcel are permitted duty free.

X. Cremated remains are prohibited.

Y. Mail is limited to First-Class Mail and Priority Mail items only. This restriction also applies to Official Mail.

Z. No outside pieces (OSPs).

Z1. The following restriction is applicable only to International Service Centers (ISC)/Exchange Offices. An Anti-Pilferage Seal (Item No O817E or O818A) is required on all pouches and sacks.

Thrift Savings Plan Fact Sheet

ANNUAL RETURNS	G Fund	F Fund	U.S. Aggregate Index	C Fund	S&P 500 Stock Index	S Fund	Dow Jones U.S. Completion TSM Index	I Fund	EAFE Stock Index
2015	2.04	0.91	0.55	1.46	1.38	-2.92	-3.42	-0.51	-0.81
2016	1.82	2.91	2.65	12.01	11.96	16.35	15.75	2.10	1.00
2017	2.33	3.82	3.54	21.82	21.83	18.22	18.12	25.42	25.03
2018	2.91	0.15	0.01	-4.41	-4.38	-9.26	-9.57	-13.43	-13.79
2019	2.24	8.68	8.72	31.45	31.49	27.97	27.94	22.47	22.01
2020	0.97	7.50	7.51	18.31	18.40	31.85	32.17	8.17	7.82
2021	1.38	-1.46	-1.54	28.68	28.71	12.45	12.35	11.45	11.26
2022	2.98	-12.83	-13.01	-18.13	-18.11	-26.26	-26.54	-13.94	-14.45
2023	4.22	5.58	5.53	26.25	26.29	25.30	24.97	18.38	18.24

MONTHLY RETURNS	G Fund	F Fund	U.S. Aggregate Index	C Fund	S&P 500 Stock Index	S * Fund	Dow Jones U.S. Completion TSM Index	I * Fund	EAFE Stock Index
2023									
Oct	0.40	-1.58	-1.58	-2.10	-2.10	-6.26	-6.26	-3.22	-4.05
Nov	0.41	4.51	4.53	9.12	9.13	11.19	10.99	8.54	9.28
Dec	0.39	3.72	3.83	4.54	4.54	10.45	10.43	5.39	5.31
2024									
Jan	0.34	-0.19	-0.27	1.68	1.68	-2.41	-2.40	-0.22	0.58
Feb	0.33	-1.41	-1.41	5.34	5.34	6.03	6.05	2.74	1.83
Mar	0.38	0.87	0.92	3.22	3.22	3.33	3.34	3.36	3.29
Apr	0.35	-2.47	-2.53	-4.08	-4.08	-6.46	-6.47	-3.17	-2.56
May	0.41	1.69	1.70	4.96	4.96	3.36	3.35	4.86	3.87
June	0.38	0.94	0.95	3.58	3.59	-0.10	-0.10	-1.62	-1.61
Sept	0.33	1.34	1.34	2.13	2.14	1.55	1.54	0.77	1.16
YTD	3.31	4.52	4.45	22.04	22.08	11.69	11.61	13.17	12.76

The G Fund is managed internally by the Federal Retirement Thrift Investment Board. Assets of the F, C, S, and I Funds are managed externally. The Board currently has contracts with BlackRock Institutional Trust Company, N.A., to manage the F, C, S, and I Fund assets. The F, C, S, and I Funds invest in commingled trust funds, in which the assets of tax-deferred employee benefit plans are combined and invested together. The F, C, S, and I Funds and the BlackRock funds are passively managed index funds.

Future performance of the funds will vary and may be significantly different from the returns shown above. See the *Summary of the Thrift Savings Plan* for detailed information about the funds and their investment risks. The monthly returns of the TSP Funds

represent net earnings for the month after deduction of accrued administrative expenses and, except for the G Fund, after deduction of trading costs and accrued investment management fees as well. The returns for the four indexes shown do not include any of these deductions.

* Implemented May 2001.

See next page for L Funds.

L Funds

Annual Returns	L Income	L 2020	L 2030	L 2040	L 2050
2015	1.85	1.35	1.04	0.73	0.45
2016	3.58	5.47	7.07	7.90	8.65
2017	6.19	9.86	14.54	16.77	18.81
2018	0.71	-0.36	-3.58	-4.89	-6.02
2019	7.60	9.38	17.60	20.69	23.33
2020	5.15		11.26	13.16	14.79

Annual Returns	L Income	L 2025	L 2030	L 2035	L 2040	L 2045	L 2050	L 2055	L 2060	L 2065
2021	5.42	9.75	12.37	13.43	14.51	15.40	16.34	19.90	19.90	19.90
2022	-2.70	-6.72	-10.32	-11.65	-12.90	-14.03	-15.05	-17.60	-17.61	-17.62
2023	8.99	11.25	15.76	16.91	18.04	19.03	20.00	23.31	23.30	23.31

Monthly Returns	L Income	L 2025	L 2030	L 2035	L 2040	L 2045	L 2050	L 2055	L 2060	L 2065
2023										
Oct	-0.56	-0.90	-1.77	-1.99	-2.20	-2.39	-2.57	-3.04	-3.05	-3.05
Nov	2.81	3.67	5.88	6.44	6.97	7.44	7.88	9.14	9.14	9.14
Dec	1.87	2.39	3.71	4.05	4.37	4.66	4.93	5.61	5.61	5.62
2024										
Jan	0.36	0.37	0.41	0.41	0.41	0.40	0.41	0.45	0.45	0.45
Feb	1.29	1.63	2.74	2.96	3.20	3.41	3.62	4.48	4.48	4.48
Mar	1.15	1.39	2.16	2.33	2.50	2.65	2.79	3.26	3.26	3.26
Apr	-0.95	-1.27	-2.48	-2.76	-3.03	-3.27	-3.49	-4.06	-4.06	-4.06
May	1.58	1.89	3.07	3.33	3.58	3.80	4.02	4.67	4.67	4.67
June	0.65	0.71	0.95	1.00	1.05	1.10	1.14	1.25	1.25	1.25
Sept	0.72	0.80	1.15	1.24	1.31	1.38	1.44	1.58	1.58	1.58
YTD	7.01	8.02	11.91	12.76	13.59	14.30	15.01	17.41	17.41	17.41

The TSP added six new L Funds that have 5-year increments rather than the previous 10-year increments.

Freely Associated States Restrictions

We list the mailing restrictions for Freely Associated States (FAS) in the Pull-Out section of the *Postal Bulletin*. All FAS Restrictions will be updated periodically.

Freely Associated States

Mail addressed to freely associated states is subject to certain conditions or restrictions of mailing regarding content, preparation, and handling. The following FAS Restrictions table outlines these conditions as listed by each affected FAS ZIP Code™ through the use of footnoted mailing restrictions codes (see the [Restrictions](#) following the table). For more information on available extra services for FAS destinations, see *Mailing Standards of the United States Postal Service, Domestic Mail Manual (DMM®)*, part 503.

Acceptance clerks must use the table with the Retail System Software terminal to determine which FAS ZIP Codes are active and which conditions of mailing apply.

FAS Restrictions Table

FAS Table	See Restrictions
96939	A, B
96940	A, B
96941	A, B
96942	A, B
96943	A, B
96944	A, B
96960	A, B
96970	A, B, D
Marshall Islands	C
Federated States of Micronesia	C

RESTRICTIONS LEGEND

PS Form 2976, *Customs Declaration CN 22 – Sender's Declaration*

PS Form 2976-A, *Customs Declaration and Dispatch Note*

FAS = Freely Associated State

- A.** Bank currency (coin and paper) is prohibited.
- B.** Signature Confirmation, Signature Confirmation Restricted Delivery, Adult Signature Requested, Adult Signature Restricted Delivery, Certified Mail Adult Signature Required, and Certified Mail Adult Signature Restricted Delivery not available.
- C.** Collect on Delivery is prohibited.
- D.** Betel nut (Areca catechu) is prohibited.

— *Asia-Pacific Relations,
Global Business, 10-31-24*

Christmas Pay Procedures for Rural Carriers (continued)

PS Form 1314-A — Replacement Carriers/Auxiliary Routes

Name of Assigned Carrier										Finance Number					EIN					Des/Act	Route No. 1		FLSA	Yes	Pr
Wk	Actual		Equipment Allowance				076 = No Service					Training Hours	Second Trip	Leave - Whole Hours						Xmas Assist Work Hours					
	Weekly Hours	100s	Hours	Tr	Miles	GT	Sat	Mon	Tue	Wed	Thu			Fri	Annual	Sick	Other	COP	Donate		Mil Lv	Court L	Hours	100s	
1	Hours	100s										Hours	100s	Min								Hours	100s		
2	Hours	100s										Hours	100s	Min								Hours	100s		
Week 1 Information												Week 2 Information													
Des/Act	Name of Relief Carrier					EIN					Actual Weekly Hours	Equipment Allowance				Second Trip	Actual Weekly Hours	Equipment Allowance				Second Trip			
	Hours	Tr	Miles	GT	Hours	Tr	Miles	GT	Hours	Tr		Miles	GT	Hours	Tr			Miles	GT						
												Hours	100s	Min								Hours	100s	Min	
												Hours	100s	Min								Hours	100s	Min	
												Hours	100s	Min								Hours	100s	Min	
												Hours	100s	Min								Hours	100s	Min	
This certifies that the above carrier rendered service in compliance with Postal Service regulations										Postmaster's Signature <i>Your Manager</i>										Date		Carrier's Initials			
PS Form 1314-A, August 2024 PSN 7530-01-00-9282 (Page 1 of 2)															United States Postal Service Auxiliary Rural Carrier Time Certificate										

1. Route No. — Use the chart below to determine which route number to enter on the PS Form 1314-A when reporting Christmas assistance by replacement carriers or on auxiliary routes.

Christmas Assistance provided on:	Route No. on PS Form 1314-A
Regular route	Actual route #(e.g., K001, J014)
One or more auxiliary routes (Except for Des 79 providing assistance on assigned auxiliary route)	A997 — Combine all Christmas assistance on auxiliary routes on one PS Form 1314-A
Auxiliary route — assistance provided by Des 79 on assigned route	Use PS Form 1314-A for assigned route

2. Xmas Assist Work Hours — This block is used whenever a replacement carrier provides Christmas assistance. **Do not include the amount of Xmas Assist Work Hours in the Actual Weekly Hours block.**

Work on Relief Days and Use of X Days

During the period from the beginning of the Guarantee Year (October 5, 2024), through the last day of the Christmas period (December 27, 2024) — which includes pay periods 22-2024 23-2024 24-2024, 25-2024, 26-2024, and 01-2025 — record relief days worked by regular rural carriers on PS Form 1314, as described below:

- Carriers who work a relief day during this period and who are entitled to a future day off (X day) must be given that X day in the same pay period. Record hours code 038 or 064 on PS Form 1314 for the relief day that is worked, and hours code 087 on the day that is taken off. The Rural Time and Attendance Collection System (RTACS) will not accept any PS Form 1314 that contains hours code 038 or 064 without a corresponding hours code 087.
- Record hours code 037 on PS Form 1314 for the relief day that is worked if an X day is not taken in the same pay period that the relief day is worked or if the carrier is on the relief day work list and selects the option for

150 percent compensation. When hours code 037 is entered, the carrier does not receive an X day.

- Carriers may not use any X days that were earned in previous pay periods during this period. RTACS will not accept any PS Form 1314 that contains hours code 087 without a corresponding hours code 038 or 064.
- Carriers must have a sufficient balance of X days available in order to use an X day. Carriers with a negative X day balance cannot use any X days until the negative balance is erased.

Christmas Period Timekeeping Instructions

A. FLSA B Regular Rural Carriers

- Work on Relief Day — Only regular carriers on J or K routes have an assigned relief day. Any work performed by a regular on his or her relief day must be reported in one of the following ways:
 - Regular carries entire route — If the carrier reports on the relief day and cases and carries

the assigned route (as is done on a scheduled day), enter hours code 037, 038, or 064 (as appropriate) on PS Form 1314 for that day. If the carrier is due an X day for working the relief day (e.g., hours code 038 or 064 is entered), this X day must be granted in the same pay period. If the X day is not granted within the same pay period, hours code 037 must be entered on PS Form 1314.

- b. Christmas assistance — If a relief carrier serves the assigned route and the regular carrier provides assistance on the relief day, record the hours worked by the regular as Xmas Assist Work Hours. If additional Equipment Maintenance Allowance (EMA) is due for work performed on the relief day, enter the mileage traveled in whole miles in the Route Deviation block for the appropriate week. Do **NOT** include these hours in the Actual Weekly Hours block. Enter hours code 100 in the appropriate block on PS Form 1314 if the replacement carrier worked a full day on the route.

B. FLSA Code A Regular Carriers

Regular carriers (FLSA Code A) are paid at the regular rate for all hours worked up to 8 per day and 40 per week, and at the overtime rate for all hours worked in excess of 8 per day or 40 per week. FLSA Code A employees are not entitled to any X days as they are paid for working the relief day (064):

1. Report total hours worked for the week in the Actual Weekly Hours block.
2. If the carrier worked more than 8.00 hours in a day, enter total hours worked in excess of 8 for that day in the Daily Overtime block.
3. If the carrier worked on a scheduled relief day, enter 064 on the day the carrier worked the relief day and include the hours worked in the Actual Weekly Hours block. The employee is **NOT** entitled to a future X Day.

C. Auxiliary Route Carriers

Carriers serving any auxiliary route are compensated at the hourly rate for actual hours worked during week 2 of PP 26-2024 and all of PP 01-2025. During this period, carriers are not paid the evaluation of the route (this includes newly hired RCAs in the first five pay periods of training). The only changes to standard timekeeping procedures for auxiliary routes are when a Designation (Des) 79 provides Christmas assistance on the assigned auxiliary route. (See section E, item 2).

D. Replacement Carriers Assigned to Vacant Regular Routes (Designations 72/74)

1. Designation 72

- a. FLSA B — Procedures are the same as for Des 71 (Regular Carrier), FLSA B.
- b. FLSA A — Procedures are the same as for Des 71 (Regular Carrier), FLSA A.

2. Designation 74

Work on relief day

- a. Carrier worked scheduled relief day:

- (1) Enter 064 on the day the carrier worked the relief day.
- (2) Include the hours worked in the Actual Weekly Hours block. The employee is **NOT** entitled to a future X Day.

- b. Carrier provided Christmas assistance on relief day:

- (1) Enter the Christmas auxiliary assistance time on PS Form 1314 in the Xmas Assist Work Hours block.
- (2) Do **NOT** include these hours in the Actual Weekly Hours block.
- (3) Enter hours code 100 in the appropriate block on PS Form 1314 if the replacement carrier worked a full day on the route.

E. Replacement Rural Carriers Serving as Christmas Auxiliary Assistants

All replacement carriers serving as Christmas auxiliary assistants are compensated at their regular rate for actual hours worked up to 40 per week, and at the FLSA overtime rate for actual hours worked in excess of 40.

1. Christmas assistance on a regular route:

- a. Manually prepare PS Form 1314-A for each carrier that provides Christmas assistance.
- b. Do **NOT** enter more than one carrier on each PS Form 1314-A.
- c. Submit a separate certificate for each regular route on which the carrier provides assistance.
- d. Report the Christmas assistance hours in the appropriate Week 1 and/or Week 2 Xmas Assist Work Hours block.
- e. Enter EMA hours, trips, and miles in the appropriate Week 1 and/or Week 2 EMA blocks.

2. Christmas assistance on an auxiliary route:

- a. Assigned carrier (Des 79) provided Christmas assistance on assigned auxiliary route:
 - (1) Enter 076 in the appropriate block in the No Service section of the carrier's PS Form 1314-A for the assigned route.

- (2) Record hours worked in the Xmas Assist Work Hours block. Only enter Christmas assistance when the Des 79 assists the replacement carrier working the 076 day.
 - (3) Include EMA hours and miles (not trips) in the total for the appropriate week. Trips may not exceed the number of days worked in the No Service blocks.
 - (4) A replacement carrier is required to cross-foot the card.
- b. Replacement carrier (Designations 70, 73, 74, 75, 76, and 78) provided Christmas assistance on auxiliary route:
- (1) Manually prepare PS Form 1314-A. Enter route number A997. Use this route type and number for overburdened service or Christmas assistance on auxiliary routes only.
 - (2) Report the Christmas assistance hours in the appropriate Week 1 and/or Week 2 Xmas Assist Work Hours block.
 - (3) Enter EMA hours, trips, and miles (if applicable) in the appropriate Week 1 and/or Week 2 EMA blocks.
 - (4) If Christmas assistance is performed on two or more auxiliary routes in the same pay period, combine all work hours and EMA data on one manually prepared PS Form 1314-A.

F. Postal Employees (Other Than Rural) Serving as Christmas Auxiliary Assistants

Postal Service employees (other than Des 7X) who provide Christmas assistance on rural routes are compensated at their regular rate of pay for actual time worked. Include all work hours using their normal Time and Attendance System (manual timecards or TACS).

Nonrural employees are entitled to EMA payment if a personal vehicle is used. Prepare PS Form 1314-A as follows (Do **NOT** prepare PS Form 1314-A if a government vehicle is provided):

1. Report the hours worked on the rural routes on PS Form 1230-C, *Time Card*.
2. Manually prepare PS Form 1314-A for EMA compensation. Complete indicative data at the top of the certificate. Use Des/Act 99-0, actual route type and number, FLSA code P, and correct employee and pay period information.
3. Enter EMA hours, trips, and miles in the appropriate Week 1 and/or Week 2 EMA blocks.

Important Items to Remember: Rural Carrier Christmas Pay Procedures

- Hours entered in the Daily Overtime block are **ALWAYS** included in Actual Weekly Hours.
- Hours entered in the Xmas Assist Work Hours block are **NEVER** included in the Actual Weekly Hours block.
- Carriers on auxiliary routes are paid for actual hours worked, not the route's evaluation, during the Christmas period.
- During the period from the beginning of the Guarantee Year (October 5, 2024) through the last day of the Christmas period (December 27, 2024):
 - Hours code 087 cannot be entered on a timecard unless there is a corresponding hours code 038 or 064 in the same pay period and the carrier's X day balance is zero or greater.
 - Hours code 038 and 064 require a code 087 to be used in the same pay period.
- If Actual Weekly Hours exceed 56 hours in a week, a hours code 037 must be used. Hours code 038 and 064 are not allowed.
- If a regular carrier works his or her relief day and serves his or her assigned route, this is **NOT** reported as Christmas assistance.
- Second trip is not allowed during the Christmas period.

Exhibit 1. Regular Carrier Works in Excess of Route's Evaluation

JAMESON P			XX-XXXX			XXXXXXXXX			71-0		K001		B	24	26			
Name of Assigned Carrier			Finance Number			EIN			Des/Act		Route No		FLSA	Year	PP			
Wk	Actual		Days Assigned Carrier Absent					Daily Overtime	Training Hours	COP Hours	Limited Duty Hours	Relief Hours	Second Trip	Route Dev.	GT Veh.	Miles Omitted	Xmas Assist Work Hours	
	Weekly Hours	100s	Sat.	Mon.	Tue.	Wed.	Thu.											Fri.
1	4508	100																
	Hours	100s						Hours	100s	Hours	100s	Hours	100s	Min				
2	3808	100					055											
	Hours	100s					Hours	100s	Hours	100s	Hours	100s	Hours	100s	Min			
Week 1 Information								Week 2 Information										
Des/Act	Name of Relief Carrier		EIN		Actual Weekly Hours	Tr	No EM	EM	Second Trip	Whole Miles		Actual Weekly Hours	Tr	No EM	EM	Second Trip	Whole Miles	
78-0	WAGNER J		XXXXXXXXX		0850	1			Min	Dev +	Omit -	1825	2			Min	Dev +	Omit -
					Hours	100s			Min			Hours	100s			Min		
					Hours	100s			Min			Hours	100s			Min		
					Hours	100s			Min			Hours	100s			Min		
This certifies that the above carrier rendered service in compliance with Postal Service regulations.			Postmaster's Signature			Date			Carrier's Initials			8127 Time (Min)						
			<i>Your Manager</i>			12/13/2024			<i>PJ</i>									

PS Form 1314, August 2024 (Page 1 of 2) PSN 7530-01-1-014-6844

United States Postal Service Regular Rural Carrier Time Certificate

1. A regular carrier is assigned to a 45-hour evaluated route (daily evaluation = 9.00 hours).
2. The carrier works 45.08 hours in Week 1 and 38.08 hours in Week 2 as follows:

	Week 1 (Hours)	Week 2 (Hours)
Mon	09.00	10.08
Tue	07.90	08.75
Wed	10.28	09.50
Thu	08.90	09.75
Fri	09.00	Annual Leave

3. Carrier will be paid route evaluation in week 1. There will be NO Christmas overtime for week 1 as week 1 is not part of the Christmas period. Carrier will be paid 2.08 hours of Christmas overtime in week 2 based on hours worked over the route's evaluated hours. A day of paid leave will count as one day's evaluation in calculating Christmas overtime. A day of unpaid leave will count as zero.
4. No manual computation for Christmas overtime is necessary. This is automatically computed. No entries are made in the Daily Overtime block.

Exhibit 2. Regular Carrier Not on Relief Day Work List Works Relief Day (Week 2) and Does Not Receive an X Day in the Same Pay Period

JACKSON S			XX-XXXX			XXXXXXXX			71-0		K010		B	24	26			
Name of Assigned Carrier			Finance Number			EIN			Des/Act		Route No		FLSA	Year	PP			
Wk	Actual		Days Assigned Carrier Absent					Daily Overtime	Training Hours	COP Hours	Limited Duty Hours	Relief Hours	Second Trip	Route Dev.	GT Veh.	Miles Omitted	Xmas Assist Work Hours	
	Weekly Hours	100s	Sat.	Mon.	Tue.	Wed.	Thu.											Fri.
1	3565	100					055					Min						
2	4875	037									0892	Min						
			Week 1 Information						Week 2 Information									
Des/Act	Name of Relief Carrier		EIN		Actual Weekly Hours	Tr	No EM	EM	Second Trip	Whole Miles		Actual Weekly Hours	Tr	No EM	EM	Second Trip	Whole Miles	
78-0	WHEELER D		XXXXXXXX		1650	2			Min	Dev +	Omit -	Hours 100s				Min	Dev +	Omit -
					Hours 100s				Min			Hours 100s				Min		
					Hours 100s				Min			Hours 100s				Min		
					Hours 100s				Min			Hours 100s				Min		
This certifies that the above carrier rendered service in compliance with Postal Service regulations.			Postmaster's Signature <i>Your Manager</i>					Date 12/13/2024		Carrier's Initials <i>SJ</i>			8127 Time (Min)					

1. A regular carrier is required to work the second relief day of Pay Period 26. The carrier initially selects the option to receive a future X day (hours code 038). However, the carrier does not get an X day in the same pay period.
2. Enter hours code 037 on the relief day (Saturday) of Week 2.
3. The carrier is paid 150 percent of one day's evaluation for working the relief day and does not receive a future X day.

Exhibit 3. Regular Carrier Works Designated Holiday

NEWHOUSE S				XX-XXXX				XXXXXXXX				71-0		K012		B	25	01								
Name of Assigned Carrier				Finance Number				EIN				Des/Act		Route No		FLSA	Year	PP								
Wk	Actual		Days Assigned Carrier Absent					Daily		Training		COP		Limited		Relief Hours		Second	Route	GT	Miles	Xmas Assist				
	Weekly Hours		Sat.	Mon.	Tue.	Wed.	Thu.	Fri.	Overtime	Hours	100s	Hours	100s	Hours	100s	Hours	100s	Hours	100s	Min	Dev.	Veh.	Omitted	Work Hours		
1	4429					100																				
	Hours	100s						Hours	100s	Hours	100s	Hours	100s	Hours	100s	Hours	100s	Min					Hours	100s		
2	4151				057	100																				
	Hours	100s						Hours	100s	Hours	100s	Hours	100s	Hours	100s	Hours	100s	Min					Hours	100s		
Week 1 Information												Week 2 Information														
Des/Act	Name of Relief Carrier			EIN			Actual		Tr	No	EM	EM	Second		Whole Miles		Actual		Tr	No	EM	EM	Second		Whole Miles	
							Weekly Hours			EM			Trip		Dev + Omit -		Weekly Hours			EM			Trip		Dev + Omit -	
78-0	HOKENESS P			XXXXXXXX			0829		1				Min				Hours 100s						Min			
							Hours 100s						Min				Hours 100s						Min			
							Hours 100s						Min				Hours 100s						Min			
							Hours 100s						Min				Hours 100s						Min			
This certifies that the above carrier rendered service in compliance with Postal Service regulations.				Postmaster's Signature				Date				Carrier's Initials				8127 Time (Min)										
				Your Manager				12/27/2024				SN														

PS Form 1314, August 2024 (Page 1 of 2) PSN 7530-01-1-014-6844

United States Postal Service Regular Rural Carrier Time Certificate

1. A regular carrier's relief day is Wednesday. The carrier works the designated holiday on Tuesday, December 24.
2. Enter hours code 057 on Tuesday of Week 2.
3. Include hours worked on the designated holiday in the Actual Weekly Hours block.
4. The carrier is not entitled to an X day for working the holiday.
5. Do **NOT** enter Holiday work hours in the Daily Overtime block.
6. The carrier will receive 150 percent of one day's evaluation for working the designated Christmas holiday.

Note: Regular rural carriers cannot work the actual holiday on Wednesday December 25.

Exhibit 4. Regular Carrier Provides Christmas Assistance

FISCHER K			XX-XXXX			XXXXXXXX			71-0		K014		B	24	26													
Name of Assigned Carrier			Finance Number			EIN			Des/Act		Route No		FLSA	Year	PP													
Wk	Actual		Days Assigned Carrier Absent					Daily Overtime	Training Hours	COP Hours	Limited Duty Hours	Relief Hours	Second Trip	Route Dev.	GT Veh.	Miles Omitted	Xmas Assist Work Hours											
	Hours	100s	Sat.	Mon.	Tue.	Wed.	Thu.											Fri.	Hours	100s	Hours	100s						
1	4150					100																						
2	4309					100							025				0725											
<div style="border: 2px solid red; padding: 5px; display: inline-block;"> Do <u>not</u> include Xmas Assist Work Hours in the Actual Weekly Work Hours block. </div>																												
Des/Act			Name of Relief Carrier			EIN			Actual Weekly Hours			Tr	No EM	EM	Second Trip		Whole Miles		Actual Weekly Hours			Tr	No EM	EM	Second Trip		Whole Miles	
78-0			SMITH T			XXXXXXXX			0829			1			Min				0810			1			Min			
									Hours 100s						Min				Hours 100s						Min			
									Hours 100s						Min				Hours 100s						Min			
									Hours 100s						Min				Hours 100s						Min			
This certifies that the above carrier rendered service in compliance with Postal Service regulations.						Postmaster's Signature <i>Your Manager</i>						Date 12/13/2024			Carrier's Initials KF			8127 Time (Min)										

PS Form 1314, August 2024 (Page 1 of 2) PSN 7530-01-1-014-6844

United States Postal Service Regular Rural Carrier Time Certificate

1. A carrier works 7.25 hours of Christmas assistance on the relief day Wednesday, Week 2, and uses a personal vehicle for 25 miles.
2. Enter 0725 hours in Xmas Assist Work Hours. Do **NOT** include these hours in the total work hours for the week on PS Form 1314.
3. Enter the 25 miles traveled on the relief day in whole miles in the Route Deviation block.
4. No manual computation for Christmas overtime is necessary. This is automatically computed. Do **NOT** enter Christmas assistance in the Daily Overtime block.

Exhibit 5. FLSA Code A Regular Carrier

LAWRENCE L			XX-XXXX			XXXXXXXXXX			71-0		K015		A	24	26									
Name of Assigned Carrier			Finance Number			EIN			Des/Act		Route No		FLSA	Year	PP									
Wk	Actual		Days Assigned Carrier Absent					Daily		Training		COP		Limited		Relief Hours	Second	Route	GT	Miles	Xmas Assist			
	Weekly Hours		Sat.	Mon.	Tue.	Wed.	Thu.	Fri.	Overtime		Hours		Hours		Duty Hours		Hours	Trip	Dev.	Veh.	Omitted	Work Hours		
1	3988		064					0032																
	Hours	100s						Hours	100s	Hours	100s	Hours	100s	Hours	100s	Do <u>not</u> include Xmas Assist Work Hours in the Actual Weekly Work Hours block.					Hours	100s		
2	3408		100																		0600			
	Hours	100s						Hours	100s	Hours	100s	Hours	100s	Hours	100s						Hours	100s		
Week 1 Information												Week 2 Information												
Des/Act	Name of Relief Carrier			EIN			Actual		Tr	No	EM	EM	Second	Whole Miles		Actual		Tr	No	EM	EM	Second	Whole Miles	
							Weekly Hours			EM	EM		Trip	Dev +	Omit -	Weekly Hours			EM	EM		Trip	Dev +	Omit -
78-0	OBRIEN J			XXXXXXXXXX									Min			0813		1				Min		
							Hours 100s						Min			Hours 100s						Min		
							Hours 100s						Min			Hours 100s						Min		
							Hours 100s						Min			Hours 100s						Min		
This certifies that the above carrier rendered service in compliance with Postal Service regulations.				Postmaster's Signature				Date				Carrier's Initials				8127 Time (Min)								
				Your Manager				12/13/2024				LL												

PS Form 1314, August 2024 (Page 1 of 2) PSN 7530-01-1-014-6844

United States Postal Service Regular Rural Carrier Time Certificate

1. A regular carrier whose FLSA code is A is paid by the hour. Overtime is paid for all hours over 8 in a day or 40 in a week.
2. The carrier works 8.32 hours on Tuesday of Week 1. Enter 0032 hours in the Daily Overtime block.
3. The carrier works relief day (Saturday) in Week 1. Enter hours code 064 on Saturday, Week 1. Include these hours in the Actual Weekly Hours block. The carrier is paid for these hours, so **no X day is due**.
4. The carrier works 39.88 total hours in Week 1.
5. The carrier works Christmas assistance (6 hours) on the relief day on the second Saturday. Record the Christmas assistance time in the Xmas Assist Work Hours block. Do **NOT** add these hours to the Actual Weekly Hours block. Overtime will only be paid if the carrier exceeds 40 hours for the week.
6. No manual computation for Christmas overtime is necessary. This is automatically computed. The carrier will receive 0.32 hours of overtime in Week 1 and 0.08 hours of overtime (34.08 + 06.00 = 40.08 hours) in Week 2.

Exhibit 6. Designation 74 Works Designated Holiday

FLETCHER C		XX-XXXX		XXXXXXXXXX		74-0		J012		P		25		01					
Name of Assigned Carrier		Finance Number		EIN		Des/Act		Route No		FLSA		Year		PP					
Wk	Actual Weekly Hours	Days Assigned Carrier Absent						Daily Overtime	Training Hours	COP Hours	Limited Duty Hours	Relief Hours	Second Trip	Route Dev.	GT Veh.	Miles Omitted	Xmas Assist Work Hours		
		Sat.	Mon.	Tue.	Wed.	Thu.	Fri.												
1	4150 Hours 100s																		
2	4309 Hours 100s				100							Min							
Des/Act		Name of Relief Carrier		EIN		Week 1 Information					Week 2 Information								
						Actual Weekly Hours	Tr	No EM	EM	Second Trip	Whole Miles		Actual Weekly Hours	Tr	No EM	EM	Second Trip	Whole Miles	
						Hours 100s				Min	Dev +	Omit -	Hours 100s				Min	Dev +	Omit -
						Hours 100s				Min			Hours 100s				Min		
						Hours 100s				Min			Hours 100s				Min		
						Hours 100s				Min			Hours 100s				Min		
This certifies that the above carrier rendered service in compliance with Postal Service regulations.				Postmaster's Signature <i>Your Manager</i>				Date 12/27/2024				Carrier's Initials CF				8127 Time (Min)			

PS Form 1314, August 2024 (Page 1 of 2) PSN 7530-01-1-014-6844

United States Postal Service **Regular Rural Carrier Time Certificate**

1. A rural carrier associate (RCA) is assigned to a vacant J route with the relief day on Wednesday of Week 2.
2. The carrier works the designated Christmas holiday on Tuesday, December 24.
3. Do not enter hours code 057 or 058 for working the Christmas holiday. Designation 74s are not entitled to holiday leave pay. Tuesday of Week 2 is a regular work day.
4. Include hours worked on Tuesday of Week 2 in the Actual Weekly Hours block.
5. A replacement carrier is not needed to crossfoot the card for Week 2.

Exhibit 7. Designation 74 Provides Christmas Assistance on Relief Day

FRANKLIN B		XX-XXXX		XXXXXXXX		74-0		K017		P		24		26		
Name of Assigned Carrier		Finance Number		EIN		Des/Act		Route No		FLSA		Year		PP		
Wk	Actual Weekly Hours	Days Assigned Carrier Absent					Daily Overtime	Training Hours	COP Hours	Limited Duty Hours	Relief Hours	Second Trip	Route Dev.	GT Veh.	Miles Omitted	Xmas Assist Work Hours
		Sat.	Mon.	Tue.	Wed.	Thu.										
1	3392 Hours 100s		100													
2	3652 Hours 100s		100													0700 Hours 100s
<div style="border: 2px solid red; padding: 5px; display: inline-block;"> Do <u>not</u> include Xmas Assist Work Hours in the Actual Weekly Work Hours block. </div>																
Week 1 Information																
Des/Act	Name of Relief Carrier		EIN		Actual Weekly Hours				Second Trip				Whole Miles			
					Hours	100s	Tr	No EM	EM	Dev +	Omit -	Hours	100s	Tr	No EM	EM
76-0	KING R		XXXXXXXX		0915	1										
This certifies that the above carrier rendered service in compliance with Postal Service regulations.			Postmaster's Signature <i>Your Manager</i>			Date 12/13/2024			Carrier's Initials BF			8127 Time (Min)				

PS Form 1314, August 2024 (Page 1 of 2) PSN 7530-01-1-014-6844

United States Postal Service **Regular Rural Carrier Time Certificate**

1. The RCA is assigned to a vacant regular K route with a relief day of Monday.
2. On the second Monday, the Des 74 carrier provides Christmas assistance for 7 hours. The replacement carrier works the route the entire day.
3. Enter hours code 100 for the second Monday.
4. Enter 0700 hours in the Xmas Assist Work Hours block. Do **NOT** include these hours in the Actual Weekly Hours block.
5. The carrier will be paid 3.52 hours overtime (36.52 + 7.00 = 43.52).
6. Enter appropriate information for the relief carrier in the bottom section of the time certificate.

Exhibit 8. Replacement Carrier Provides Christmas Assistance on a Regular Route

TICHY P				XX-XXXX				XXXXXXXX				78-0		K001		P	25	01				
Name of Assigned Carrier				Finance Number				EIN				Des/Act		Route No.		FLSA	Year	PP				
Wk	Actual		Equipment Allowance				076 = No Service					Training	Second	Leave - Whole Hours						Xmas Assist		
	Weekly Hours		Hours	Tr	Miles	GT	Sat	Mon	Tue	Wed	Thu	Fri	Hours	Trip	Annual	Sick	Other	COP	Donate	Mil Lv	Court Lv	Work Hours
1	Hours	100s	06	2	080							Hours	100s	Min	Do <u>not</u> include Xmas Assist Work Hours in the Actual Weekly Work Hours block.						1000	
2	Hours	100s	03	1	040							Hours	100s	Min							0450	
Week 1 Information																						
Des/Act	Name of Relief Carrier				EIN				Actual		Equipment Allowance				Second	Actual		Equipment Allowance				Second
	Weekly Hours		Hours	Tr	Miles	GT	Trip	Weekly Hours	Hours	Tr	Miles	GT	Trip	Weekly Hours	Hours	Tr	Miles	GT	Trip			
							Hours	100s					Min	Hours	100s					Min		
							Hours	100s					Min	Hours	100s					Min		
							Hours	100s					Min	Hours	100s					Min		
							Hours	100s					Min	Hours	100s					Min		
This certifies that the above carrier rendered service in compliance with Postal Service regulations				Postmaster's Signature <i>Your Manager</i>								Date 12/27/2024		Carrier's Initials <i>PT</i>								
PS Form 1314-A, August 2024 PSN 7530-01-00-9282 (Page 1 of 2)											United States Postal Service Auxiliary Rural Carrier Time Certificate											

1. A regular carrier on Route K001 carries his or her route on regularly scheduled day.
2. A replacement carrier provides Christmas assistance on Route K001 for 3.25 hours on Tuesday, Week 1; 6.75 hours on Friday, Week 1; and 4.50 hours on Saturday, Week 2.
3. On each of these days, the replacement carrier spends 3 hours on the street and travels 40 miles each day (in his or her own vehicle).
4. Prepare PS Form 1314-A using the actual route number (K001) on which service was performed.
5. Enter 1000 hours in the Xmas Assist Work Hours block for Week 1 and 0450 hours for Week 2. Do **NOT** include these hours in the Actual Weekly Hours block.
6. Enter EMA data in the appropriate Equipment Allowance blocks.
7. Do not enter any information on the bottom (relief carrier) section of the card.
8. If the replacement carrier provides Christmas assistance on more than one regular route, complete a separate PS Form 1314-A for each route on which Christmas assistance is provided.

Exhibit 9. Replacement Carrier Provides Christmas Assistance on an Auxiliary Route

DUNCAN C				XX-XXXX				XXXXXXXXXX				78-0		A997		P	25	01							
Name of Assigned Carrier				Finance Number				EIN				Des/Act		Route No.		FLSA	Year	PP							
Wk	Actual Weekly Hours		Equipment Allowance				076 = No Service					Training Hours		Second Trip	Leave - Whole Hours						Xmas Assist Work Hours				
	Hours	100s	Hours	Tr	Miles	GT	Sat	Mon	Tue	Wed	Thu	Fri	Hours	100s	Min	Annual	Sick	Other	COP	Donate	Mil Lv	Court Lv	Hours	100s	
1																									0425
2			01	1	010																				0250
Week 1 Information																									
Des/Act	Name of Relief Carrier				EIN				Actual Weekly Hours		Equipment Allowance				Second Trip	Actual Weekly Hours		Equipment Allowance				Second Trip			
	Hours	100s	Hours	Tr	Miles	GT	Hours	100s	Hours	Tr	Miles	GT	Hours	100s	Hours	100s	Hours	Tr	Miles	GT	Hours	100s			
This certifies that the above carrier rendered service in compliance with Postal Service regulations				Postmaster's Signature <i>Your Manager</i>												Date 12/27/2024		Carrier's Initials CD							
PS Form 1314-A, August 2024 PSN 7530-01-00-9282 (Page 1 of 2)													United States Postal Service Auxiliary Rural Carrier Time Certificate												

Do not include Xmas Assist Work Hours in the Actual Weekly Work Hours block.

1. A replacement carrier provides 3.00 hours of Christmas assistance on Route A003 on Monday, Week 1; 1.25 hours of Christmas assistance on Route A009 on Wednesday, Week 1; and 2.50 hours of Christmas assistance on Route A003 on Saturday, Week 2. All hours are worked in the office, except for one hour on the street on Saturday, Week 2 (10 miles).
2. Prepare one PS Form 1314-A using route number A997 for all Christmas assistance hours on auxiliary routes.
3. Enter hours worked in the Xmas Assist Work Hours block. Do **NOT** include these hours in the Actual Weekly Hours block.
4. Enter EMA data in the appropriate Equipment Allowance blocks.

Exhibit 10. Nonrural Employee Provides Christmas Assistance on Rural Route (EMA Only)

ROGERS B						XX-XXXX					XXXXXXXX					99-0	J029			P	25		01
Name of Assigned Carrier						Finance Number					EIN					Des/Act	Route No.			FLSA	Year		PP
Wk	Actual		Equipment Allowance			076 = No Service					Training	Second	Leave - Whole Hours						Xmas Assist				
	Weekly Hours		Hours	Tr	Miles	GT	Sat	Mon	Tue	Wed	Thu	Fri	Hours	100s	Min	Annual	Sick	Other	COP	Donate	Mil Lv	Court Lv	Work Hours
1	Hours 100s		04	2	036							Hours 100s	Min										Hours 100s
2	Hours 100s		06	3	054							Hours 100s	Min										Hours 100s
Week 1 Information												Week 2 Information											
Des/Act	Name of Relief Carrier					EIN					Actual	Equipment Allowance				Second	Actual	Equipment Allowance				Second	
											Weekly Hours	Hours	Tr	Miles	GT	Trip	Weekly Hours	Hours	Tr	Miles	GT	Trip	
											Hours 100s					Min	Hours 100s					Min	
											Hours 100s					Min	Hours 100s					Min	
											Hours 100s					Min	Hours 100s					Min	
											Hours 100s					Min	Hours 100s					Min	
This certifies that the above carrier rendered service in compliance with Postal Service regulations						Postmaster's Signature						Date			Carrier's Initials								
						<i>Your Manager</i>						12/27/2024			BR								

PS Form 1314-A, August 2024 PSN 7530-01-00-9282 (Page 1 of 2)

United States Postal Service Auxiliary Rural Carrier Time Certificate

1. A clerk works as a Christmas auxiliary assistant on Route J029 and provides his or her own vehicle.
2. Complete PS Form 1314-A using Des 99-0 and the route number of the regular route. (Use A997 if assistance is provided on an auxiliary route.)
3. Enter the hours, trips, and miles in the Equipment Allowance blocks.
4. Do **NOT** enter any Actual Weekly Hours or Xmas Assist Work Hours. Work hours for nonrural employees are paid using their regular timekeeping system (e.g., manual timecards, TACS).
5. If Christmas assistance is provided on more than one regular route, complete a separate PS Form 1314-A for each employee and for each route on which they provide Christmas assistance.
6. If Christmas assistance is provided on more than one auxiliary route, combine the EMA data and enter the totals on one PS Form 1314-A using route number A997.

Exhibit 11. Designation 79 Provides Christmas Assistance on Assigned Auxiliary Route

BROWN G					XX-XXXX					XXXXXXXX					79-0	A005	P	24	26					
Name of Assigned Carrier					Finance Number					EIN					Des/Act	Route No.		FLSA	Year	PP				
Wk	Actual		Equipment Allowance			076 = No Service					Training	Second	Leave - Whole Hours					Xmas Assist						
	Weekly Hours	100s	Hours	Tr	Miles	GT	Sat	Mon	Tue	Wed	Thu	Fri	Hours	100s	Min	Annual	Sick	Other	COP	Donate	Mil Lv	Court Lv	Work Hours	
1	2450		08	6	120																			
2	1298		06	4	080		076	076								04								0150
Week 1 Information																								
Des/Act	Name of Relief Carrier			EIN			Actual	Equipment Allowance				Second	Leave - Whole Hours					Second						
	Weekly Hours	100s	Min	Hours	Tr	Miles	GT	Trip	Weekly Hours	Hours	Tr	Miles	GT	Trip	Weekly Hours	Hours	Tr	Miles	GT	Trip				
76-0	MULLINS S			XXXXXXXX											0950	03	2	040						
This certifies that the above carrier rendered service in compliance with Postal Service regulations					Postmaster's Signature <i>Your Manager</i>					Date 12/13/2024					Carrier's Initials GB									
PS Form 1314-A, August 2024 PSN 7530-01-00-9282 (Page 1 of 2)													United States Postal Service Auxiliary Rural Carrier Time Certificate											

Do not include Xmas Assist Work Hours in the Actual Weekly Work Hours block.

1. A Des 79 assigned to route A005 served a regular route on Saturday, Week 2, while another replacement carrier worked on Saturday. Enter code 076 in the Saturday Week 2 block.
2. The Des 79 provided 1.5 hours of Christmas Assistance on route A005 on Saturday, Week 2.
3. The Des 79 took 4 hours of annual leave on Monday, Week 2. Enter code 076 in the Monday Week 2 block.
4. Enter hours worked (0150) in the Xmas Assist Work Hours block. Do **NOT** include these hours in the Actual Weekly Hours block.
5. Enter the replacement carrier that served route A005 on Saturday and Monday on the bottom of PS Form 1314-A.

Exhibit 12. Replacement Carrier Splits Auxiliary Route and Provides Christmas Assistance on an Auxiliary Route

OBRIEN R				XX-XXXX				XXXXXXXX				78-0	A997	P	24	26								
Name of Assigned Carrier				Finance Number				EIN				Des/Act	Route No.		FLSA	Year	PP							
Wk	Actual Weekly Hours		Equipment Allowance				076 = No Service					Training Hours	Second Trip	Leave - Whole Hours						Xmas Assist				
	Hours	100s	Hours	Tr	Miles	GT	Sat	Mon	Tue	Wed	Thu	Fri	Hours	100s	Min	Annual	Sick	Other	COP	Donate	Mil Lv	Court Lv	Work Hours	
1	Hours	100s											Hours	100s	Min	Do <u>not</u> include Xmas Assist Work Hours in the Actual Weekly Work Hours block.						Hours	100s	
2	0300												Hours	100s	Min									
Week 1 Information																								
Des/Act	Name of Relief Carrier				EIN				Actual Weekly Hours		Equipment Allowance				Second Trip	Actual Weekly Hours		Equipment Allowance				Second Trip		
									Hours	100s	Hours	Tr	Miles	GT	Min	Hours	100s	Hours	Tr	Miles	GT	Min		
									Hours	100s					Min	Hours	100s					Min		
									Hours	100s					Min	Hours	100s					Min		
									Hours	100s					Min	Hours	100s					Min		
This certifies that the above carrier rendered service in compliance with Postal Service regulations					Postmaster's Signature					<i>Your Manager</i>					Date	12/13/2024		Carrier's Initials						
																	RO							

1. A replacement carrier provides 3.00 hours of Auxiliary assistance on Route A003 on Monday, Week 2, and 2.00 hours of Christmas assistance on Route A009 on Tuesday week 2. All hours are worked in the office.
2. Prepare one PS Form 1314-A using route number A997 for all Auxiliary and Christmas assistance hours on auxiliary routes.
3. Enter hours worked (3.00) on the split route A003 in the Actual Weekly Hours block.
4. Enter hours worked (2.00) as Christmas assistance in the Xmas Assist Work Hours block. Do **NOT** include in the Actual Weekly Hours block.
5. This timecard would result in 05.00 hours of pay.

— Payroll, Controller, 10-31-24

Stamp Services

Pictorial Postmarks Announcement

As a community service, the Postal Service™ offers pictorial postmarks to commemorate local events celebrated in communities throughout the nation. A list of events for which pictorial postmarks are authorized appears on the following pages. The sponsor of the pictorial postmark appears in italics under the date. Also provided are illustrations of these postmarks.

People attending these local events may get the postmark in person at the temporary Post Office® station established there. Those who cannot attend the event but who wish to get the postmark may submit a mail order request. Pictorial postmarks are available only for the dates indicated, and *requests must be postmarked no later than 30 days after the requested pictorial postmark date.*

All requests must include a stamped envelope or postcard bearing at least the minimum First-Class Mail® postage. Items submitted for postmark may not include

postage issued after the date of the requested postmark. Such items will be returned unserved.

Customers who want a postmark must affix stamps to any envelope or postcard of their choice, address the envelope or postcard to themselves or others, insert a card of postcard thickness in envelopes for sturdiness, and tuck in the flap. Place the envelope or postcard in a larger envelope and address it to: Pictorial Postmarks, followed by the Name of the Station, Address, City, State, ZIP+4® Code, as listed next to the postmark.

Customers can also send stamped envelopes and postcards without addresses for postmark, as long as they supply a larger envelope with adequate postage and their return address. After applying the pictorial postmark, the Postal Service returns the items (with or without addresses) under addressed protective cover.



November 8, 2024

Plymouth 400 Inc Legacy
First Thanksgiving Station
Postmaster
6 Main Street Extension
Plymouth, MA 02360



November 8, 2024

Plymouth 400 Inc Legacy
First Thanksgiving Station
Postmaster
6 Main Street Extension
Plymouth, MA 02360

— Stamp Services,
Marketing, 10-31-24

How to Order the First-Day-of-Issue Digital Color or Traditional Postmarks

Customers have 120 days to obtain the first-day-of-issue postmarks by mail. Each cover must have sufficient postage to meet First-Class Mail® requirements. Customers may purchase new stamps at their local Post Office®, by phone at 844-737-7826, or on The Postal Store® website at usps.com/shop.

Digital Color Postmarks

Only select stamp issues offer a digital color postmark. Customers may submit #6 or #10 envelopes constructed of paper rated as "laser safe." The Postal Service™ recommends envelopes of 80-pound Accent Opaque, acid-free, 9/16-inch side seams with no glue on the flap. The maximum size of all digital color postmarks is 2 inches (vertically) by 4 inches (horizontally). Allow sufficient space on the envelope to accommodate the postmark. Do not use self-adhesive labels for addresses on the envelope. Two test envelopes must be included. There is a 50-cent charge per postmark at the time of servicing. Customers must submit a check, money order, or credit card for payment.

The Postal Service reserves the right to not accept hand-painted and other cachet envelopes that are not compatible with our digital color postmark equipment. The Postal Service also reserves the right to substitute traditional black rubber postmarks if use of nonspecified envelopes results in poor image quality or damage to equipment.

Customers must affix the stamps to the envelopes and address them to themselves or others for return through the mail. Or, they may include an additional self-addressed return envelope, large enough to accommodate their canceled items, with sufficient postage affixed for return of

their postmarked items. Address customer requests for digital color postmarks to:

FDOI – (Name of Stamp Issue)
USPS Stamp Fulfillment Services
8300 NE Underground Drive, Suite 300
Kansas City, MO 64144-9900

After applying the first-day-of-issue postmark, the Postal Service will return the envelopes to the customer by U.S. Mail®.

Traditional Postmarks

Customers must affix the stamps to the envelopes and address them to themselves or others for return through the mail. Or, they may include an additional self-addressed return envelope, large enough to accommodate their canceled items, with sufficient postage affixed for return of their postmarked items. Address customer requests for traditional postmarks to:

FDOI – (Name of Stamp Issue)
USPS Stamp Fulfillment Services
8300 NE Underground Drive, Suite 300
Kansas City, MO 64144-9900

After applying the first-day-of-issue postmark, the Postal Service will return the envelopes to the customer by U.S. Mail. There is no charge for the first 50 postmarks. There is a 5-cent charge for each additional postmark over 50. Customers must submit a check, money order, or credit card for payment.

Locally produced items are not authorized. Only merchandise that has been approved and assigned an item number by Headquarters Retail Marketing may be produced and sold.



FIRST DAY OF ISSUE

FDOI – Low-Denomination Stamps

USPS Stamp Fulfillment Services
8300 NE Underground Drive, Suite 300
Kansas City, MO 64144-9900

November 18, 2024

Black and White Pictorial

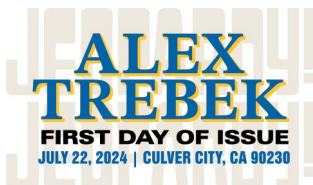

FDOI – Alex Trebek Stamp

USPS Stamp Fulfillment Services
8300 NE Underground Drive, Suite 300
Kansas City, MO 64144-9900

November 22, 2024

Digital Color Pictorial

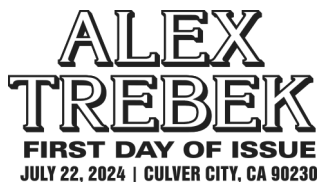
**FDOI – Alex Trebek Stamp**8300 NE Underground Drive, Suite 300
Kansas City, MO 64144-9900

November 22, 2024

Black and White Pictorial**FDOI – Hank Aaron Stamp**USPS Stamp Fulfillment Services
8300 NE Underground Drive, Suite 300
Kansas City, MO 64144-9900

November 31, 2024

Digital Color Pictorial**FDOI – Hank Aaron Stamp**8300 NE Underground Drive, Suite 300
Kansas City, MO 64144-9900

November 31, 2024

Black and White Pictorial**FDOI – Dungeons & Dragons Stamps**USPS Stamp Fulfillment Services
8300 NE Underground Drive, Suite 300
Kansas City, MO 64144-9900

December 1, 2024

Digital Color Pictorial**FDOI – Dungeons & Dragons Stamps**8300 NE Underground Drive, Suite 300
Kansas City, MO 64144-9900

December 1, 2024

Black and White Pictorial**FDOI – Pinback Buttons Stamps**USPS Stamp Fulfillment Services
8300 NE Underground Drive, Suite 300
Kansas City, MO 64144-9900

December 15, 2024

Digital Color Pictorial

FIRST DAY OF ISSUE
AUGUST 15, 2024
HARTFORD, CT 06101



FDOI – Pinback Buttons Stamps

8300 NE Underground Drive, Suite 300
Kansas City, MO 64144-9900

December 15, 2024

Black and White Pictorial



FDOI – Autumn Colors Stamps

USPS Stamp Fulfillment Services
8300 NE Underground Drive, Suite 300
Kansas City, MO 64144-9900

December 16, 2024

Digital Color Pictorial

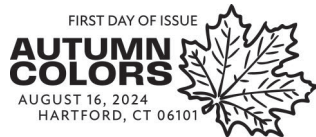

FDOI – Autumn Colors Stamps

USPS Stamp Fulfillment Services
8300 NE Underground Drive, Suite 300
Kansas City, MO 64144-9900

December 16, 2024

Black and White Pictorial



FDOI – First Continental Congress, 1774

USPS Stamp Fulfillment Services
8300 NE Underground Drive, Suite 300
Kansas City, MO 64144-9900

January 5, 2025

Digital Color Pictorial



FDOI – First Continental Congress, 1774

USPS Stamp Fulfillment Services
8300 NE Underground Drive, Suite 300
Kansas City, MO 64144-9900

January 5, 2025

Black and White Pictorial



FDOI – Holiday Joy Stamps

USPS Stamp Fulfillment Services
8300 NE Underground Drive, Suite 300
Kansas City, MO 64144-9900

January 14, 2025

Digital Color Pictorial

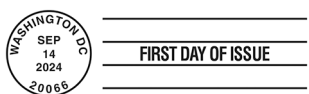

FDOI – Holiday Joy Stamps

USPS Stamp Fulfillment Services
8300 NE Underground Drive, Suite 300
Kansas City, MO 64144-9900

January 14, 2025

Black and White Pictorial



Digital Color Pictorial

FDOI – Christmas Madonna and Child Stamp

USPS Stamp Fulfillment Services
8300 NE Underground Drive, Suite 300
Kansas City, MO 64144-9900

January 14, 2025

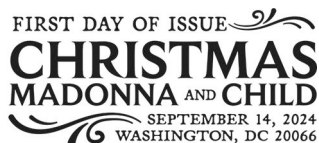

Black and White Pictorial

FDOI – Christmas Madonna and Child Stamp

USPS Stamp Fulfillment Services
8300 NE Underground Drive, Suite 300
Kansas City, MO 64144-9900

January 14, 2025



Digital Color Pictorial

FDOI – Hanukkah 2024 Stamp

USPS Stamp Fulfillment Services
8300 NE Underground Drive, Suite 300
Kansas City, MO 64144-9900

January 19, 2025

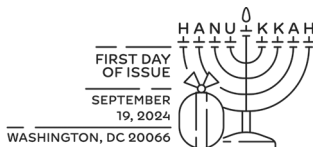

Black and White Pictorial

FDOI – Hanukkah 2024 Stamp

USPS Stamp Fulfillment Services
8300 NE Underground Drive, Suite 300
Kansas City, MO 64144-9900

January 19, 2025



Digital Color Pictorial

FDOI – Kwanzaa Stamp

USPS Stamp Fulfillment Services
8300 NE Underground Drive, Suite 300
Kansas City, MO 64144-9900

January 25, 2025

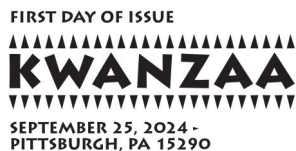

Black and White Pictorial

FDOI – Kwanzaa Stamp

USPS Stamp Fulfillment Services
8300 NE Underground Drive, Suite 300
Kansas City, MO 64144-9900

January 25, 2025



**FDI – Thank You, Healthcare
Community Stamp**
USPS Stamp Fulfillment Services
8300 NE Underground Drive, Suite 300
Kansas City, MO 64144-9900

February 1, 2025

Digital Color Pictorial

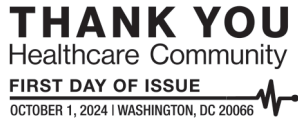

**FDI – Thank You, Healthcare
Community Stamp**
USPS Stamp Fulfillment Services
8300 NE Underground Drive, Suite 300
Kansas City, MO 64144-9900

February 1, 2025

Black and White Pictorial

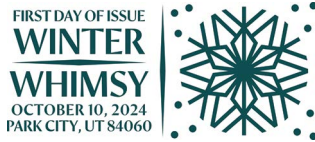

FDI – Winter Whimsy Stamps
USPS Stamp Fulfillment Services
8300 NE Underground Drive, Suite 300
Kansas City, MO 64144-9900

February 10, 2025

Digital Color Pictorial

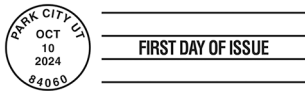

FDI – Winter Whimsy Stamps
USPS Stamp Fulfillment Services
8300 NE Underground Drive, Suite 300
Kansas City, MO 64144-9900

February 10, 2025

Black and White Pictorial

– Stamp Services,
Marketing, 10-31-24

United States Postal Inspection Service

“Don’t Get Snowed” by Holiday Scams: The 2024 U.S. Postal Inspection Service Holiday Campaign



While the holiday season offers merriment, joy, and togetherness, fraudsters and their scams can dim the season. The United States Postal Inspection Service® is dedicated to helping Postal Service™ customers avoid trending scams throughout the holidays and all year long, so they can avoid being “snowed” by counterfeit postage, phishing and smishing scams, or mail and package theft. And we are committed to keeping our letter carriers safe, so they can help deliver the magic and wonder of the season.

Beginning on November 7, 2024, the USPS “Don’t Get Snowed” holiday campaign will launch to provide tips to keep everyone safe from dangerous holiday scams. These “alerts” will appear on the USPS® and Inspection Service websites, *Blue* and *LiteBlue*, USPS ZONE and Inspection Service social media, and via digital ads, billboards, and commuter bus ads in Chicago, Los Angeles, New York City, and Washington, D.C.

To ensure a safe holiday season, Postal Inspectors offer these safety tips:

Don’t Fall for Counterfeit Postage

The number of counterfeit stamps being sold online has increased, and so has the actual quality of the stamps. In the rush to send holiday cheer, it’s easy for customers to fall for deals that appear to save them money. But fake postage costs more in the end—in the forms of financial loss and potential legal consequences.

BE ON ALERT:

- Scammers offer stamps at 20-50 percent of their face value and target customers via social media platforms, third-party e-commerce sites, and pop-up ads. Counterfeit postage comes in a variety of designs and is often sold in bulk.
- Customers should purchase stamps from Approved Postal Providers®, which can include legitimate “big box” retailers.
- Report counterfeit stamps and sellers at uspis.gov/report.

Recognize Phishing and Smishing Scams

Phishing and smishing are designed to steal personally identifiable information (PII), like credit card or social security numbers. In these scams, customers receive emails (phishing) or texts (smishing) that often contain either a fake URL or a file that, if opened, can activate a virus. Clicking on the link or opening the file allows fraudsters to steal PII.

BE ON ALERT:

- Don’t click on any links in emails or text messages from unknown senders.
- Know that USPS officials would never directly contact customers by email or text asking for payment or PII.
- Know that USPS would never contact a consumer via text message, unless the customer initiated the request.
- Keep computer and cell phone security software up to date.
- Forward USPS-related spam emails to spam@uspis.gov; forward smishing text message to 7726 or email spam@uspis.gov.
- Delete phishing emails and smishing text messages and block the sender(s).

Protect Your Mail and Packages

The U.S. Postal Inspection Service makes thousands of arrests for mail theft each year. Mail and packages can be stolen at any time, but thieves especially target gift packages delivered during the holiday season.

BE ON ALERT:

- Customers should not leave letters and packages in their mailbox or at their door for any length of time. Instead, they should use Hold for Pickup, a delivery locker, or ask a trusted neighbor to grab a package if they are going to be away.
- Customers should request signature confirmation on packages and add package tracking.
- Customers should never send cash in the mail.
- If a customer moves, they should file a change of address with USPS and let their financial institutions know as soon as possible.
- If someone suspects they are a victim of mail theft, report it at uspis.gov/report.

Protect Yourself

As letter carriers across the country navigate through neighborhoods delivering holiday cheer, they can become targets for criminals looking to steal packages, mail, and even employee valuables and equipment. The Inspection Service is committed to making sure every letter carrier

returns home safe. While we offer these tips for letter carriers, customers can also employ these simple steps to remain safe during the holiday season.

BE ON ALERT:

- If you see suspicious activity, call 9-1-1 immediately. Then, call postal inspectors at 877-876-2455.
- Pay attention to your surroundings this holiday season — and all year long.
- For letter carriers — don't use headphones or other distracting devices while delivering mail and packages.
- Ensure valuables remain out of sight and secure. Thieves don't care who they steal from; even your personal belongings can be stolen.
- For more information on what postal inspectors are doing to protect employees and customers, go to uspis.gov/project-safe-delivery.

The Inspection Service's "Don't Get Snowed" holiday campaign will help keep everyone safe and prevent fraudsters from stealing the season's joy. For more information, go to the holiday website at uspis.gov/holiday-scams-2024.

To report a crime with a connection to the U.S. Mail, contact us at 877-876-2455, or go to uspis.gov/report.

— *Communications, Governance, and Strategy,*
U.S. Postal Inspection Service, 10-31-24



475 L'ENFANT PLAZA SW
WASHINGTON DC 20260-5540

First-Class Mail
Postage & Fees Paid
USPS
Permit No. G-10

Cybersecurity Awareness Month October 2024



Be Resilient. Be Bold. Be Cybersafe  **CyberSafe**
at USPS®

