



Beware of Investment Scams

National Consumer Protection Week,
March 3-9, 2024

See page 3

Contents

COVER STORY

Beware of Investment Scams National Consumer Protection Week, March 3–9, 2024 . . .	3
----------------------------------------------------------------------------------------	---

POLICIES, PROCEDURES, AND FORMS UPDATES

Manuals

IMM Revision: Individual Country Listing for Belgium	5
IMM Revision: Individual Country Listing for Japan	6
IMM Revision: International Registered Mail Service	6

ORGANIZATION INFORMATION

Domestic Mail

Labeling List Changes	7
---------------------------------	---

Environmental Management

Reminder for Universal Waste Lamps Management and Disposal	37
-------------------------------------------------------------------------	----

Human Resources

The Facts about AFib.	38
-------------------------------	----

Stamp Services

Stamp Announcement 24-14: Save Manatees Stamp	41
Update: Stamp Announcement 24-9: The Underground Railroad Stamps	43
Stamp Stock Items Withdrawn from Regular Sale and from Sale at Philatelic Centers.	43
Pictorial Postmarks Announcement	44
Correction: Pictorial Postmarks Announcement	45
How to Order the First-Day-of-Issue Digital Color or Traditional Postmarks	46

Supply Management

USPS Headquarters Managers and Field Installation Heads: March 2024 Annual Capital Property Review.	51
----------------------------------------------------------------------------------------------------------------	----

PULL-OUT INFORMATION

Fraud

Missing, Lost, or Stolen U.S. Money Order Forms	17
Missing, Lost, or Stolen Canadian Money Order Forms	24
Verifying U.S. Postal Service Money Orders	26
Counterfeit Canadian Money Order Forms	26
Toll-Free Number Available to Verify Canadian Money Orders	26

Other Information

Overseas Military/Diplomatic Mail	27
Thrift Savings Plan Fact Sheet.	34
Freely Associated States Restrictions	36

POSTAL BULLETIN 2023 ANNUAL INDEX

2023 Annual Index	PB 22641 (1-11-24)
-----------------------------	--------------------

Find the latest in mail and delivery information
and services offered by U.S. Postal®
in the *Postal Bulletin* at
about.usps.com/postal-bulletin

Mail Moment®

Cover Story

Beware of Investment Scams

National Consumer Protection Week, March 3–9, 2024

We're sure you've heard the adage, "If it sounds too good to be true, it probably is." In an ever-changing financial environment, this still rings true today.

In the current landscape where customers can be contacted by varying means (i.e., telephone, email, text messages, and the U.S. Mail[®]), fraudsters are always looking for an opportunity to get in on the action for a piece of the financial "pie." Investment scams are a good example of this.

If you receive a pitch by phone, mail, or computer that promises you'll get rich quick, that you'll receive high returns with a low risk, or that urges you to invest now — watch out. Investment opportunities or "get rich quick" schemes are a favorite of fraudsters. Whether they sell bogus securities and commodities, oil wells, or gold coins, these fraudsters try to get you to invest your money — and lots of it.

While older Americans are the prime targets for investment scammers because they possess most of the nation's individual wealth, all consumers who want to secure their financial future are targets. In recent times, older Americans have seen their "nest eggs" and retirement funds shrink. Fueled by the stock market's offering of high returns on income-generating investments and with the rising costs of medical insurance, prescription drugs, and general expenses, they have been targeted even more by scammers. Every year, thousands of older Americans lose between a few dollars to their life savings to fraudsters.

Consumers are tricked by fraudsters in several different ways. Often, fraudsters send enticing and official-looking mailings urging consumers to call. They also use emails and text messages, making it even easier for fraudsters to reach millions of potential victims.

U.S. Postal Inspectors warn consumers, "Don't take the bait — the 'offers' could cost you plenty."

Use these tips to protect yourself:

- Take your time when deciding to invest — don't rush into accepting so-called "high-return, low-risk" offers.
- Get all information in writing before you consider investing.
- Check out the firm by calling the Better Business Bureau, state attorney general, or consumer protection agency.
- Put your phone number on the National Do Not Call Registry at 888-382-1222 or at [donotcall.gov](https://www.donotcall.gov).
- Visit uspis.gov/additional-resources#handouts for fraud resources (available online and to print).

For more information about how to protect yourself from fraud, visit uspis.gov. Remember — if it sounds too good to be true, it probably is!

— *Communications, Governance, and Strategy*,
U.S. Postal Inspection Service, 2-22-24

Making Money Out of the Blue? It's Almost Always Too Good to be True!

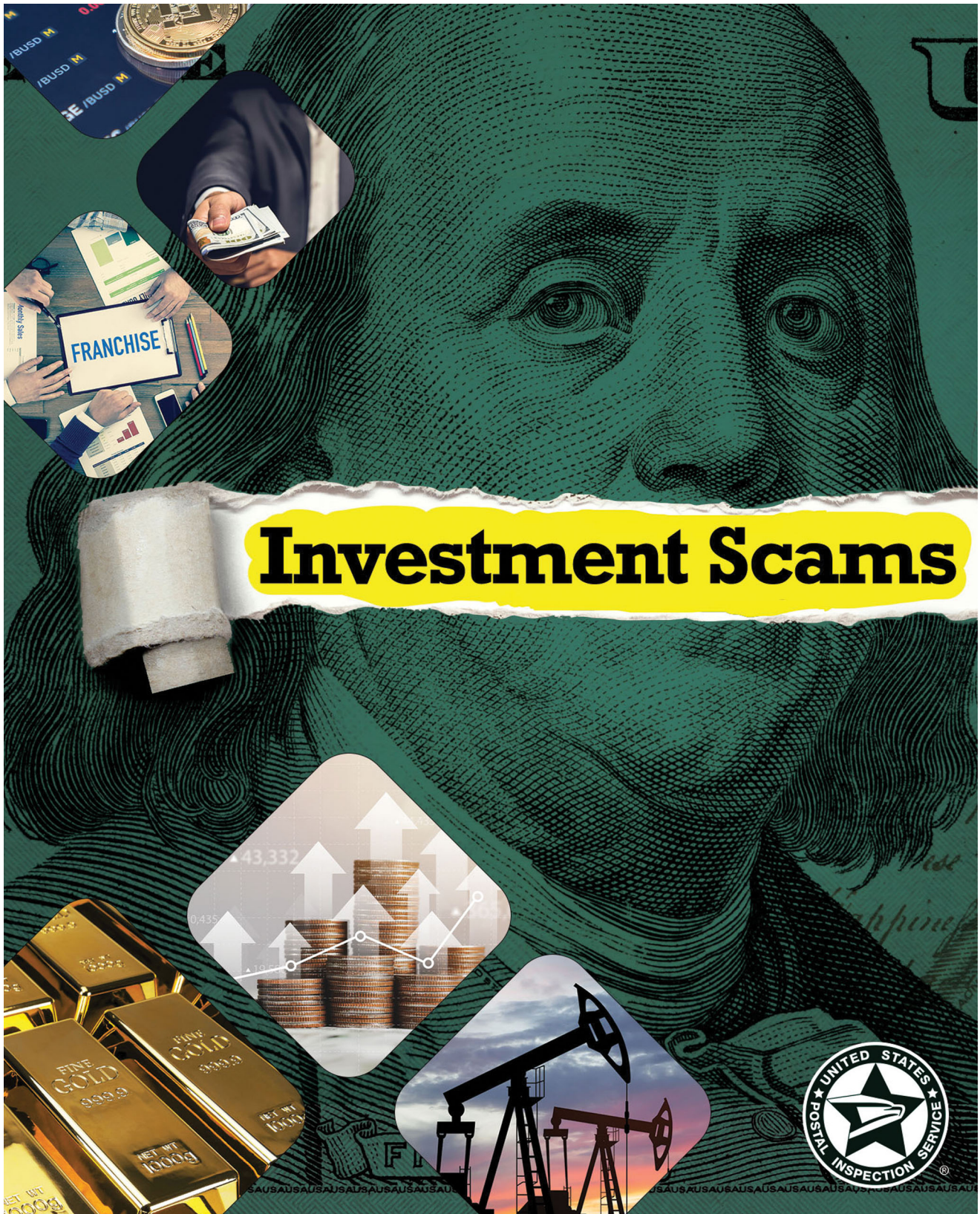

Policies, Procedures, and Forms Updates

Manuals

IMM Revision: Individual Country Listing for Belgium

Effective February 22, 2024, the Postal Service™ is revising the Individual Country Listing for Belgium in *Mailing Standards of the United States Postal Service*, International Mail Manual (IMM®) to note that the prohibition of arms and weapons also includes parts and accessories thereof and ammunition.

This revision is based on a formal request that bpost (the designated operator of Belgium) made through the Universal Postal Union via *International Bureau Circular* 16, dated January 22, 2024.

Mailing Standards of the United States Postal Service, International Mail Manual (IMM)

* * * * *

Individual Country Listings

* * * * *

Belgium

Country Conditions for Mailing

Prohibitions

* * * * *

[Revise the first entry to read as follows:]

Arms and weapons, including parts and accessories thereof. Such items include both prohibited and controlled arms (subject to a license), over-the-counter weapons and their accessories, and ammunition. The relevant Harmonized System (HS) code range is 930100 to 930700. The designated postal operator of Belgium (bpost) will consider a postal item containing such items as wrongly admitted and will treat them in accordance with Belgium’s national legislation.

* * * * *

Although effective February 22, 2024, the Postal Service will incorporate this revision into the next edition of the online IMM, which is available via Postal Explorer® at pe.usps.com.

— *Product Classification, Product Solutions, 2-22-24*

IMM Revision: Individual Country Listing for Japan

Effective February 22, 2024, the Postal Service™ is revising the Individual Country Listing for Japan in *Mailing Standards of the United States Postal Service*, International Mail Manual (IMM®) to request that each item addressed to Japan include the correct postal code on the address label, and when applicable, also on the customs form.

This revision is based on a formal submission that Japan Post (the designated postal operator of Japan) made through the Universal Postal Union via *International Bureau Circular* 190, dated November 27, 2023, and subsequent email correspondence dated December 25, 2023.

Mailing Standards of the United States Postal Service, International Mail Manual (IMM)

* * * * *

Individual Country Listings

* * * * *

Japan

Country Conditions for Mailing

* * * * *

IMM Revision: International Registered Mail Service

Effective February 22, 2024, the Postal Service™ is revising *Mailing Standards of the United States Postal Service*, International Mail Manual (IMM®), section 333.2 and part 335, to provide clarification regarding indemnity claims and payments for international Registered Mail™ items.

Mailing Standards of the United States Postal Service, International Mail Manual (IMM)

* * * * *

3 Extra Services

* * * * *

330 Registered Mail

* * * * *

333 Fees and Indemnity Limits

* * * * *

333.2 Indemnity Limit

[At the end of the paragraph, add a sentence to read as follows:]

*** See 335.

* * * * *

Observations

* * * * *

[Add a new entry to read as follows:]

- Japan Post requests that each item addressed to Japan include the correct postal code on the address label and, when applicable, also on the customs form. Information regarding Japanese postcodes is available in Japanese at post.japanpost.jp/zipcode/dll/roman-zip.html. For customers who are able to access the website in English, Japanese postcode information is available under the heading “Download Data.”

* * * * *

Although effective February 22, 2024, the Postal Service will incorporate this revision into the next edition of the online IMM, which is available via Postal Explorer® at pe.usps.com.

— Product Classification,
Product Solutions, 2-22-24

335 Indemnity Claims and Payments

[Revise the text to read as follows:]

Indemnity is paid to the sender for a registered article that has been delivered with contents partially damaged or contents partially missing. Indemnity plus postage is paid to the sender for a registered article that has not been delivered or has been delivered with contents totally damaged or contents totally missing. The registration fee is not reimbursed under any circumstance. Payment is paid to the sender unless the sender waives the right to payment, in writing, in favor of the addressee.

* * * * *

Although effective February 22, 2024, the Postal Service will incorporate these revisions into the next edition of the online IMM, which is available via Postal Explorer® at pe.usps.com.

— Product Classification,
Product Solutions, 2-22-24

Organization Information

Domestic Mail

Labeling List Changes

Effective March 1, 2024, the Postal Service™ will revise Labeling List(s) L001, L004, L007, L008, L009, L010, L011, L012, L015, L051, L201, L601, L602, L605, and L606 to reflect changes in mail processing operations. Mailers are expected to label according to these revised lists for mailings inducted on or after the March 1, 2024, effective date through the April 30, 2024, expiration date.

Labeling Lists

L001 5-Digit Scheme – Periodicals, Standard Mail, and Package Services Flats and Irregular Parcels

* * * * *

Deleted

Column A Destination ZIP Codes	Column B Label Container To (Deleted From)
95004	FREEDOM CA 95019
95010	FREEDOM CA 95019
95019	FREEDOM CA 95019
95073	FREEDOM CA 95019

* * * * *

L004 3-Digit ZIP Code Prefix Groups – ADC Sortation

Changes

Column A 3-Digit ZIP Code Prefix Group	Column B Label To (Change From)	Column B Label To (Change To)
974	ADC EUGENE OR 974	ADC PORTLAND OR 970
975	ADC MEDFORD OR 975	ADC PORTLAND OR 970
976	ADC MEDFORD OR 975	ADC PORTLAND OR 970
977	ADC EUGENE OR 974	ADC PORTLAND OR 970

* * * * *

L007 5-Digit Scheme – Periodicals, Standard Mail, and Package Services Flats in Bundles

Changes

Column A Destination ZIP Codes	Column B Label Container To (Change From)	Column B Label Container To (Change To)
06601	BRIDGEPORT CT 06601	BRIDGEPORT CT 06610
06602	BRIDGEPORT CT 06601	BRIDGEPORT CT 06610
06604	BRIDGEPORT CT 06601	BRIDGEPORT CT 06610
06605	BRIDGEPORT CT 06601	BRIDGEPORT CT 06610
06606	BRIDGEPORT CT 06601	BRIDGEPORT CT 06610
06607	BRIDGEPORT CT 06601	BRIDGEPORT CT 06610
06608	BRIDGEPORT CT 06601	BRIDGEPORT CT 06610
06610	BRIDGEPORT CT 06601	BRIDGEPORT CT 06610
06611	BRIDGEPORT CT 06601	BROOKFIELD CT 06804
06612	BRIDGEPORT CT 06601	BROOKFIELD CT 06804
06614	BRIDGEPORT CT 06601	STRATFORD CT 06615

Column A Destination ZIP Codes	Column B Label Container To (Change From)	Column B Label Container To (Change To)
06615	BRIDGEPORT CT 06601	STRATFORD CT 06615
06673	BRIDGEPORT CT 06601	BRIDGEPORT CT 06610
06699	BRIDGEPORT CT 06601	BRIDGEPORT CT 06610
06801	BRIDGEPORT CT 06601	BROOKFIELD CT 06804
06804	BRIDGEPORT CT 06601	BROOKFIELD CT 06804
06807	BRIDGEPORT CT 06601	DANBURY CT 06810
06810	BRIDGEPORT CT 06601	DANBURY CT 06810
06811	BRIDGEPORT CT 06601	DANBURY CT 06810
06812	BRIDGEPORT CT 06601	DANBURY CT 06810
06813	BRIDGEPORT CT 06601	DANBURY CT 06810
06820	BRIDGEPORT CT 06601	DARIEN CT 06820
06824	BRIDGEPORT CT 06601	FAIRFIELD CT 06824
06825	BRIDGEPORT CT 06601	FAIRFIELD CT 06824
06828	BRIDGEPORT CT 06601	FAIRFIELD CT 06824
06829	BRIDGEPORT CT 06601	STRATFORD CT 06615
06830	BRIDGEPORT CT 06601	GREENWICH CT 06830
06831	BRIDGEPORT CT 06601	GREENWICH CT 06830
06836	BRIDGEPORT CT 06601	GREENWICH CT 06830
06838	BRIDGEPORT CT 06601	STRATFORD CT 06615
06840	BRIDGEPORT CT 06601	DARIEN CT 06820
06850	BRIDGEPORT CT 06601	STRATFORD CT 06615
06851	BRIDGEPORT CT 06601	BROOKFIELD CT 06804
06852	BRIDGEPORT CT 06601	BROOKFIELD CT 06804
06853	BRIDGEPORT CT 06601	DANBURY CT 06810
06854	BRIDGEPORT CT 06601	STRATFORD CT 06615
06855	BRIDGEPORT CT 06601	STRATFORD CT 06615
06856	BRIDGEPORT CT 06601	STRATFORD CT 06615
06857	BRIDGEPORT CT 06601	STRATFORD CT 06615
06858	BRIDGEPORT CT 06601	STRATFORD CT 06615
06860	BRIDGEPORT CT 06601	DANBURY CT 06810
06870	BRIDGEPORT CT 06601	DARIEN CT 06820
06875	BRIDGEPORT CT 06601	BROOKFIELD CT 06804
06876	BRIDGEPORT CT 06601	BROOKFIELD CT 06804
06877	BRIDGEPORT CT 06601	GREENWICH CT 06830
06878	BRIDGEPORT CT 06601	GREENWICH CT 06830
06879	BRIDGEPORT CT 06601	DANBURY CT 06810
06880	BRIDGEPORT CT 06601	DARIEN CT 06820
06881	BRIDGEPORT CT 06601	GREENWICH CT 06830
06883	BRIDGEPORT CT 06601	GREENWICH CT 06830
06888	BRIDGEPORT CT 06601	GREENWICH CT 06830
06889	BRIDGEPORT CT 06601	GREENWICH CT 06830
06890	BRIDGEPORT CT 06601	FAIRFIELD CT 06824
06896	BRIDGEPORT CT 06601	GREENWICH CT 06830
06897	BRIDGEPORT CT 06601	FAIRFIELD CT 06824
06901	BRIDGEPORT CT 06601	FAIRFIELD CT 06824
06902	BRIDGEPORT CT 06601	STAMFORD CT 06907

Column A Destination ZIP Codes	Column B Label Container To (Change From)	Column B Label Container To (Change To)
06903	BRIDGEPORT CT 06601	STAMFORD CT 06907
06904	BRIDGEPORT CT 06601	BRIDGEPORT CT 06610
06905	BRIDGEPORT CT 06601	STAMFORD CT 06907
06906	BRIDGEPORT CT 06601	STAMFORD CT 06907
06907	BRIDGEPORT CT 06601	STAMFORD CT 06907
06910	BRIDGEPORT CT 06601	BRIDGEPORT CT 06610
06911	BRIDGEPORT CT 06601	BRIDGEPORT CT 06610
06912	BRIDGEPORT CT 06601	BRIDGEPORT CT 06610
06913	BRIDGEPORT CT 06601	BRIDGEPORT CT 06610
06914	BRIDGEPORT CT 06601	BRIDGEPORT CT 06610
06926	BRIDGEPORT CT 06601	BRIDGEPORT CT 06610
06927	BRIDGEPORT CT 06601	BRIDGEPORT CT 06610
10502	BRIDGEPORT CT 06601	NEW ROCHELLE NY 10801
10504	BRIDGEPORT CT 06601	CHAPPAQUA NY 10514
10505	BRIDGEPORT CT 06601	CHAPPAQUA NY 10514
10506	BRIDGEPORT CT 06601	SOUTH SALEM NY 10590
10507	BRIDGEPORT CT 06601	MOUNT VERNON NY 10550
10509	BRIDGEPORT CT 06601	RYE NY 10580
10510	BRIDGEPORT CT 06601	MOUNT VERNON NY 10550
10512	BRIDGEPORT CT 06601	RYE NY 10580
10514	BRIDGEPORT CT 06601	CHAPPAQUA NY 10514
10518	BRIDGEPORT CT 06601	SOUTH SALEM NY 10590
10520	BRIDGEPORT CT 06601	WHITE PLAINS NY 10601
10522	BRIDGEPORT CT 06601	YONKERS NY 10701
10523	BRIDGEPORT CT 06601	NEW ROCHELLE NY 10801
10528	BRIDGEPORT CT 06601	HARRISON NY 10528
10530	BRIDGEPORT CT 06601	HARTSDALE NY 10530
10532	BRIDGEPORT CT 06601	MOUNT VERNON NY 10550
10533	BRIDGEPORT CT 06601	MOUNT VERNON NY 10550
10536	BRIDGEPORT CT 06601	RYE NY 10580
10538	BRIDGEPORT CT 06601	HARRISON NY 10528
10541	BRIDGEPORT CT 06601	CHAPPAQUA NY 10514
10543	BRIDGEPORT CT 06601	HARRISON NY 10528
10546	BRIDGEPORT CT 06601	RYE NY 10580
10549	BRIDGEPORT CT 06601	CHAPPAQUA NY 10514
10550	BRIDGEPORT CT 06601	MOUNT VERNON NY 10550
10551	BRIDGEPORT CT 06601	MOUNT VERNON NY 10550
10552	BRIDGEPORT CT 06601	MOUNT VERNON NY 10550
10553	BRIDGEPORT CT 06601	MOUNT VERNON NY 10550
10562	BRIDGEPORT CT 06601	RYE NY 10580
10566	BRIDGEPORT CT 06601	HARRISON NY 10528
10567	BRIDGEPORT CT 06601	HARRISON NY 10528
10570	BRIDGEPORT CT 06601	MOUNT VERNON NY 10550
10573	BRIDGEPORT CT 06601	HARTSDALE NY 10530
10576	BRIDGEPORT CT 06601	SOUTH SALEM NY 10590
10577	BRIDGEPORT CT 06601	SOUTH SALEM NY 10590
10578	BRIDGEPORT CT 06601	CHAPPAQUA NY 10514
10579	BRIDGEPORT CT 06601	SOUTH SALEM NY 10590
10580	BRIDGEPORT CT 06601	RYE NY 10580

Column A Destination ZIP Codes	Column B Label Container To (Change From)	Column B Label Container To (Change To)
10583	BRIDGEPORT CT 06601	HARTSDALE NY 10530
10589	BRIDGEPORT CT 06601	CHAPPAQUA NY 10514
10590	BRIDGEPORT CT 06601	SOUTH SALEM NY 10590
10591	BRIDGEPORT CT 06601	MOUNT VERNON NY 10550
10598	BRIDGEPORT CT 06601	CHAPPAQUA NY 10514
10601	BRIDGEPORT CT 06601	WHITE PLAINS NY 10601
10603	BRIDGEPORT CT 06601	WHITE PLAINS NY 10601
10604	BRIDGEPORT CT 06601	WHITE PLAINS NY 10601
10605	BRIDGEPORT CT 06601	WHITE PLAINS NY 10601
10606	BRIDGEPORT CT 06601	WHITE PLAINS NY 10601
10607	BRIDGEPORT CT 06601	WHITE PLAINS NY 10601
10701	BRIDGEPORT CT 06601	YONKERS NY 10701
10703	BRIDGEPORT CT 06601	YONKERS NY 10701
10704	BRIDGEPORT CT 06601	YONKERS NY 10701
10705	BRIDGEPORT CT 06601	YONKERS NY 10701
10706	BRIDGEPORT CT 06601	YONKERS NY 10701
10707	BRIDGEPORT CT 06601	WHITE PLAINS NY 10601
10708	BRIDGEPORT CT 06601	NEW ROCHELLE NY 10801
10709	BRIDGEPORT CT 06601	WHITE PLAINS NY 10601
10710	BRIDGEPORT CT 06601	SOUTH SALEM NY 10590
10801	BRIDGEPORT CT 06601	NEW ROCHELLE NY 10801
10803	BRIDGEPORT CT 06601	NEW ROCHELLE NY 10801
10804	BRIDGEPORT CT 06601	NEW ROCHELLE NY 10801
10805	BRIDGEPORT CT 06601	NEW ROCHELLE NY 10801
10901	BRIDGEPORT CT 06601	WARWICK NY 10990
10918	BRIDGEPORT CT 06601	SOUTH SALEM NY 10590
10924	BRIDGEPORT CT 06601	WARWICK NY 10990
10930	BRIDGEPORT CT 06601	TAPPAN NY 10983
10940	BRIDGEPORT CT 06601	SOUTH SALEM NY 10590
10941	BRIDGEPORT CT 06601	SOUTH SALEM NY 10590
10949	BRIDGEPORT CT 06601	WARWICK NY 10990
10950	BRIDGEPORT CT 06601	WARWICK NY 10990
10952	BRIDGEPORT CT 06601	WARWICK NY 10990
10954	BRIDGEPORT CT 06601	NANUET NY 10954
10956	BRIDGEPORT CT 06601	NANUET NY 10954
10960	BRIDGEPORT CT 06601	NANUET NY 10954
10962	BRIDGEPORT CT 06601	TAPPAN NY 10983
10965	BRIDGEPORT CT 06601	WARWICK NY 10990
10968	BRIDGEPORT CT 06601	TAPPAN NY 10983
10970	BRIDGEPORT CT 06601	TAPPAN NY 10983
10977	BRIDGEPORT CT 06601	NANUET NY 10954
10980	BRIDGEPORT CT 06601	TAPPAN NY 10983
10983	BRIDGEPORT CT 06601	TAPPAN NY 10983
10989	BRIDGEPORT CT 06601	NANUET NY 10954
10990	BRIDGEPORT CT 06601	WARWICK NY 10990
10992	BRIDGEPORT CT 06601	TAPPAN NY 10983
10994	BRIDGEPORT CT 06601	NANUET NY 10954

Newly Added

Column A Destination ZIP Codes	Column B Label Container To (Added To)
10501	CAMPBELL HALL NY 10916
10503	CAMPBELL HALL NY 10916
10511	CAMPBELL HALL NY 10916
10517	CAMPBELL HALL NY 10916
10519	CAMPBELL HALL NY 10916
10524	CAMPBELL HALL NY 10916
10526	CAMPBELL HALL NY 10916
10527	CAMPBELL HALL NY 10916
10535	CAMPBELL HALL NY 10916
10537	CAMPBELL HALL NY 10916
10540	CAMPBELL HALL NY 10916
10542	CAMPBELL HALL NY 10916
10545	CAMPBELL HALL NY 10916
10547	CAMPBELL HALL NY 10916
10548	CAMPBELL HALL NY 10916
10560	CAMPBELL HALL NY 10916
10587	CAMPBELL HALL NY 10916
10588	CAMPBELL HALL NY 10916
10594	CAMPBELL HALL NY 10916
10596	CAMPBELL HALL NY 10916
10597	CAMPBELL HALL NY 10916
10610	CAMPBELL HALL NY 10916
10910	CAMPBELL HALL NY 10916
10911	CAMPBELL HALL NY 10916
10912	CAMPBELL HALL NY 10916
10913	CAMPBELL HALL NY 10916
10914	CAMPBELL HALL NY 10916
10915	CAMPBELL HALL NY 10916
10916	CAMPBELL HALL NY 10916
10917	CAMPBELL HALL NY 10916
10919	CAMPBELL HALL NY 10916
10921	CAMPBELL HALL NY 10916
10922	CAMPBELL HALL NY 10916
10923	CAMPBELL HALL NY 10916
10925	CAMPBELL HALL NY 10916
10926	CAMPBELL HALL NY 10916
10927	CAMPBELL HALL NY 10916
10928	CAMPBELL HALL NY 10916
10931	CAMPBELL HALL NY 10916
10932	CAMPBELL HALL NY 10916
10953	CAMPBELL HALL NY 10916
10958	CAMPBELL HALL NY 10916
10959	CAMPBELL HALL NY 10916
10963	CAMPBELL HALL NY 10916
10964	CAMPBELL HALL NY 10916
10969	CAMPBELL HALL NY 10916
10973	CAMPBELL HALL NY 10916
10974	CAMPBELL HALL NY 10916
10975	CAMPBELL HALL NY 10916
10976	CAMPBELL HALL NY 10916
10979	CAMPBELL HALL NY 10916
10981	CAMPBELL HALL NY 10916
10982	CAMPBELL HALL NY 10916
10984	CAMPBELL HALL NY 10916
10985	CAMPBELL HALL NY 10916
10986	CAMPBELL HALL NY 10916
10987	CAMPBELL HALL NY 10916
10988	CAMPBELL HALL NY 10916
10993	CAMPBELL HALL NY 10916
10996	CAMPBELL HALL NY 10916
10997	CAMPBELL HALL NY 10916
10998	CAMPBELL HALL NY 10916

Deleted

Column A Destination ZIP Codes	Column B Label Container To (Deleted From)
16554	ERIE PA 16510
18010	BANGOR PA 18013
46620	SOUTH BEND IN 46601

L008 3-Digit Scheme – Periodicals, Standard Mail, and BPM Flats in Bundles

* * * * *

Newly Added

Column A Destination ZIP Codes	Column B Label Bundle To (Added To)
970	PORTLAND OR 970
971	PORTLAND OR 970
972	PORTLAND OR 970
973	PORTLAND OR 970
974	EUGENE OR 974
975	MEDFORD OR 975
976	MEDFORD OR 975
977	PORTLAND OR 970
978	PORTLAND OR 970
986	PORTLAND OR 970

* * * * *

L009 Mixed ADCs – Periodicals, Package Services Flats and Irregular Parcels, and Standard Mail Flats

Changes

Column A Originating 3-Digit ZIP Code	Column B Label To (Change From)	Column B Label To (Change To)
200	MXD SOUTHERN MD 207	MXD SUBURBAN MD 208
202	MXD SOUTHERN MD 207	MXD SUBURBAN MD 208
203	MXD SOUTHERN MD 207	MXD SUBURBAN MD 208
204	MXD SOUTHERN MD 207	MXD SUBURBAN MD 208
205	MXD SOUTHERN MD 207	MXD SUBURBAN MD 208
206	MXD SOUTHERN MD 207	MXD SUBURBAN MD 208
207	MXD SOUTHERN MD 207	MXD SUBURBAN MD 208
208	MXD SOUTHERN MD 207	MXD SUBURBAN MD 208
209	MXD SOUTHERN MD 207	MXD SUBURBAN MD 208
298	MXD AUGUSTA GA 298	MXD ATLANTA GA 302
300	MXD N METRO GA 300	MXD ATLANTA GA 302
301	MXD ATLANTA GA 303	MXD ATLANTA GA 302
302	MXD ATLANTA GA 303	MXD ATLANTA GA 302
303	MXD ATLANTA GA 303	MXD ATLANTA GA 302
304	MXD MACON GA 31293	MXD ATLANTA GA 302
305	MXD N METRO GA 300	MXD ATLANTA GA 302
306	MXD N METRO GA 300	MXD ATLANTA GA 302
308	MXD AUGUSTA GA 298	MXD ATLANTA GA 302
309	MXD AUGUSTA GA 298	MXD ATLANTA GA 302
310	MXD MACON GA 31293	MXD ATLANTA GA 302

Column A Originating 3-Digit ZIP Code	Column B Label To (Change From)	Column B Label To (Change To)
311	MXD ATLANTA GA 303	MXD ATLANTA GA 302
312	MXD MACON GA 31293	MXD ATLANTA GA 302
318	MXD MACON GA 31293	MXD ATLANTA GA 302
319	MXD MACON GA 31293	MXD ATLANTA GA 302
399	MXD ATLANTA GA 303	MXD ATLANTA GA 302
974	MXD EUGENE OR 974	MXD PORTLAND OR 970
975	MXD MEDFORD OR 975	MXD PORTLAND OR 970
976	MXD MEDFORD OR 975	MXD PORTLAND OR 970

* * * * *

L010 NDC/ASF Entry – Standard Mail Letters and Package Services Irregular Parcels

* * * * *

Newly Added

Column A Entry NDC/ASF	Column B Label To (Added To)
ATLANTA RPDC	MXD ATLANTA GA 302
PORTLAND RPDC	MXD PORTLAND OR 972

Deleted

Column A Entry NDC/ASF	Column B Label To (Deleted From)
ATLANTA NDC	MXD ATLANTA GA 303

L011 Non-NDC/ASF Entry – Periodicals and Standard Mail Letters

Changes

Column A Originating ZIP Codes	Column A Originating ZIP Codes	Column B Label To (Change To)
200	MXD SOUTHERN MD 207	MXD SUBURBAN MD 208
202	MXD SOUTHERN MD 207	MXD SUBURBAN MD 208
203	MXD SOUTHERN MD 207	MXD SUBURBAN MD 208
204	MXD SOUTHERN MD 207	MXD SUBURBAN MD 208
205	MXD SOUTHERN MD 207	MXD SUBURBAN MD 208
206	MXD SOUTHERN MD 207	MXD SUBURBAN MD 208
207	MXD SOUTHERN MD 207	MXD SUBURBAN MD 208
208	MXD SOUTHERN MD 207	MXD SUBURBAN MD 208
209	MXD SOUTHERN MD 207	MXD SUBURBAN MD 208
298	MXD AUGUSTA GA 298	MXD ATLANTA GA 302
300	MXD N METRO GA 300	MXD ATLANTA GA 302
301	MXD ATLANTA GA 303	MXD ATLANTA GA 302
302	MXD ATLANTA GA 303	MXD ATLANTA GA 302
303	MXD ATLANTA GA 303	MXD ATLANTA GA 302
304	MXD MACON GA 31293	MXD ATLANTA GA 302
305	MXD N METRO GA 300	MXD ATLANTA GA 302
306	MXD N METRO GA 300	MXD ATLANTA GA 302
308	MXD AUGUSTA GA 298	MXD ATLANTA GA 302

Column A Originating ZIP Codes	Column A Originating ZIP Codes	Column B Label To (Change To)
309	MXD AUGUSTA GA 298	MXD ATLANTA GA 302
310	MXD MACON GA 31293	MXD ATLANTA GA 302
311	MXD ATLANTA GA 303	MXD ATLANTA GA 302
312	MXD MACON GA 31293	MXD ATLANTA GA 302
318	MXD MACON GA 31293	MXD ATLANTA GA 302
319	MXD MACON GA 31293	MXD ATLANTA GA 302
399	MXD ATLANTA GA 303	MXD ATLANTA GA 302
974	MXD EUGENE OR 974	MXD PORTLAND OR 970
975	MXD MEDFORD OR 975	MXD PORTLAND OR 970
976	MXD MEDFORD OR 975	MXD PORTLAND OR 970

* * * * *

L012 5-Digit ZIP Scheme Combination

Changes

Column A Destination ZIP Codes	Column B Label Container To (Change From)	Column B Label Container To (Change To)
36901	CUBA AL 36907	COLLINSVILLE MS 39325
36904	CUBA AL 36907	COLLINSVILLE MS 39325
36907	CUBA AL 36907	COLLINSVILLE MS 39325
36908	CUBA AL 36907	COLLINSVILLE MS 39325
36910	CUBA AL 36907	COLLINSVILLE MS 39325
36912	CUBA AL 36907	COLLINSVILLE MS 39325
36913	CUBA AL 36907	COLLINSVILLE MS 39325
36915	CUBA AL 36907	COLLINSVILLE MS 39325
36916	CUBA AL 36907	COLLINSVILLE MS 39325
36919	CUBA AL 36907	COLLINSVILLE MS 39325
36921	CUBA AL 36907	COLLINSVILLE MS 39325
36922	CUBA AL 36907	COLLINSVILLE MS 39325
36925	CUBA AL 36907	COLLINSVILLE MS 39325
37148	CEDAR HILL TN 37032	WHITE HOUSE TN 37188
38541	GAINESBORO TN 38562	ALLONS TN 38541
38544	GAINESBORO TN 38562	ALLONS TN 38541
38554	GAINESBORO TN 38562	ALLONS TN 38541
38555	GAINESBORO TN 38562	ALLONS TN 38541
38556	GAINESBORO TN 38562	ALLONS TN 38541
38557	GAINESBORO TN 38562	ALLONS TN 38541
38570	GAINESBORO TN 38562	ALLONS TN 38541
38574	GAINESBORO TN 38562	ALLONS TN 38541
38583	GAINESBORO TN 38562	ALLONS TN 38541
38587	GAINESBORO TN 38562	COOKEVILLE TN 38501
38588	GAINESBORO TN 38562	COOKEVILLE TN 38501
38720	ALLIGATOR MS 38720	GREENVILLE MS 38701
38730	ALLIGATOR MS 38720	GREENVILLE MS 38701
38736	ALLIGATOR MS 38720	GREENVILLE MS 38701
38738	ALLIGATOR MS 38720	GREENVILLE MS 38701
38739	ALLIGATOR MS 38720	GREENVILLE MS 38701

Column A Destination ZIP Codes	Column B Label Container To (Change From)	Column B Label Container To (Change To)
38740	ALLIGATOR MS 38720	GREENVILLE MS 38701
38759	ALLIGATOR MS 38720	GREENVILLE MS 38701
38762	ALLIGATOR MS 38720	GREENVILLE MS 38701
38767	ALLIGATOR MS 38720	GREENVILLE MS 38701
38768	ALLIGATOR MS 38720	GREENVILLE MS 38701
38901	GRENADA MS 38901	GRENADA MS 38902
38902	GRENADA MS 38901	GRENADA MS 38902
38913	BANNER MS 38913	GRENADA MS 38902
38914	BANNER MS 38913	GRENADA MS 38902
38915	BANNER MS 38913	GRENADA MS 38902
38916	BANNER MS 38913	GRENADA MS 38902
38917	CARROLLTON MS 38917	GRENADA MS 38902
38920	CHARLESTON MS 38921	GRENADA MS 38902
38921	CHARLESTON MS 38921	GRENADA MS 38902
38922	COFFEEVILLE MS 38922	GRENADA MS 38902
38923	CARROLLTON MS 38917	GRENADA MS 38902
38924	ITTA BENA MS 38941	GREENWOOD MS 38935
38925	CARROLLTON MS 38917	GRENADA MS 38902
38926	GRENADA MS 38901	GRENADA MS 38902
38927	CHARLESTON MS 38921	GRENADA MS 38902
38928	VANCE MS 38964	GRENADA MS 38902
38929	BANNER MS 38913	GRENADA MS 38902
38930	GREENWOOD MS 38930	GREENWOOD MS 38935
38935	GREENWOOD MS 38930	GREENWOOD MS 38935
38940	VANCE MS 38964	GRENADA MS 38902
38941	ITTA BENA MS 38941	GREENWOOD MS 38935
38943	CARROLLTON MS 38917	GRENADA MS 38902
38944	VANCE MS 38964	GRENADA MS 38902
38946	ITTA BENA MS 38941	GREENWOOD MS 38935
38947	CARROLLTON MS 38917	GRENADA MS 38902
38948	CHARLESTON MS 38921	GREENWOOD MS 38935
38949	BANNER MS 38913	GRENADA MS 38902
38950	VANCE MS 38964	GRENADA MS 38902
38951	BANNER MS 38913	GRENADA MS 38902
38952	VANCE MS 38964	GRENADA MS 38902
38953	CHARLESTON MS 38921	GREENWOOD MS 38935
38954	ITTA BENA MS 38941	GREENWOOD MS 38935
38957	VANCE MS 38964	GREENWOOD MS 38935
38960	CARROLLTON MS 38917	GREENWOOD MS 38935
38961	CHARLESTON MS 38921	GREENWOOD MS 38935
38963	VANCE MS 38964	GREENWOOD MS 38935
38964	VANCE MS 38964	GREENWOOD MS 38935
38965	COFFEEVILLE MS 38922	GREENWOOD MS 38935

Column A Destination ZIP Codes	Column B Label Container To (Change From)	Column B Label Container To (Change To)
38966	VANCE MS 38964	GREENWOOD MS 38935
38967	CARROLLTON MS 38917	GREENWOOD MS 38935
39303	MERIDIAN MS 39304	PHILADELPHIA MS 39350
39304	MERIDIAN MS 39304	PHILADELPHIA MS 39350
39305	MERIDIAN MS 39304	PHILADELPHIA MS 39350
39307	MERIDIAN MS 39304	PHILADELPHIA MS 39350
39322	NOXAPATER MS 39346	CHUNKY MS 39323
39324	NOXAPATER MS 39346	CHUNKY MS 39323
39330	NOXAPATER MS 39346	CHUNKY MS 39323
39339	NOXAPATER MS 39346	PHILADELPHIA MS 39350
39346	NOXAPATER MS 39346	PHILADELPHIA MS 39350
39347	NOXAPATER MS 39346	CHUNKY MS 39323
39348	NOXAPATER MS 39346	CHUNKY MS 39323
39350	MERIDIAN MS 39304	PHILADELPHIA MS 39350
39355	NOXAPATER MS 39346	CHUNKY MS 39323
39356	NOXAPATER MS 39346	CHUNKY MS 39323
39360	NOXAPATER MS 39346	CHUNKY MS 39323
39362	NOXAPATER MS 39346	PHILADELPHIA MS 39350
39366	NOXAPATER MS 39346	PHILADELPHIA MS 39350
39367	NOXAPATER MS 39346	PHILADELPHIA MS 39350
39705	COLUMBUS MS 39705	COLUMBUS MS 39702
39730	WEST POINT MS 39773	STARKVILLE MS 39760
39735	ACKERMAN MS 39735	STARKVILLE MS 39760
39739	CALEDONIA MS 39740	COLUMBUS MS 39702
39740	CALEDONIA MS 39740	COLUMBUS MS 39702
39741	CALEDONIA MS 39740	COLUMBUS MS 39702
39743	CALEDONIA MS 39740	COLUMBUS MS 39702
39744	ACKERMAN MS 39735	COLUMBUS MS 39702
39745	ACKERMAN MS 39735	STARKVILLE MS 39760
39746	CALEDONIA MS 39740	COLUMBUS MS 39702
39747	ACKERMAN MS 39735	COLUMBUS MS 39702
39750	ACKERMAN MS 39735	STARKVILLE MS 39760
39751	ACKERMAN MS 39735	STARKVILLE MS 39760
39752	ACKERMAN MS 39735	STARKVILLE MS 39760
39755	CALEDONIA MS 39740	COLUMBUS MS 39702
39756	CALEDONIA MS 39740	COLUMBUS MS 39702
39766	CALEDONIA MS 39740	COLUMBUS MS 39702
39767	ACKERMAN MS 39735	STARKVILLE MS 39760
39769	ACKERMAN MS 39735	STARKVILLE MS 39760
39772	ACKERMAN MS 39735	COLUMBUS MS 39702
39773	WEST POINT MS 39773	STARKVILLE MS 39760
39776	ACKERMAN MS 39735	STARKVILLE MS 39760
52701	BETTENDORF IA 52722	ANDOVER IA 52701
52727	BETTENDORF IA 52722	ANDOVER IA 52701
52730	BETTENDORF IA 52722	ANDOVER IA 52701
52732	BETTENDORF IA 52722	ANDOVER IA 52701
52733	BETTENDORF IA 52722	ANDOVER IA 52701
52771	BETTENDORF IA 52722	ANDOVER IA 52701
61231	MUSCATINE IA 52761	ALEDO IL 61231
61232	MUSCATINE IA 52761	ALEDO IL 61231
61237	MUSCATINE IA 52761	ALEDO IL 61231
61259	MUSCATINE IA 52761	ALEDO IL 61231

Column A Destination ZIP Codes	Column B Label Container To (Change From)	Column B Label Container To (Change To)
61260	MUSCATINE IA 52761	ALEDO IL 61231
61272	MUSCATINE IA 52761	ALEDO IL 61231
61279	MUSCATINE IA 52761	ALEDO IL 61231
61284	MUSCATINE IA 52761	ALEDO IL 61231
76531	EDDY TX 76524	HAMILTON TX 76531
76565	EDDY TX 76524	HAMILTON TX 76531
78604	COST TX 78614	LULING TX 78648
78632	COST TX 78614	LULING TX 78648
78638	COST TX 78614	LULING TX 78648
78648	COST TX 78614	LULING TX 78648
96928	YIGO GU 96929	TAMUNING GU 96931
96931	YIGO GU 96929	TAMUNING GU 96931
96932	YIGO GU 96929	TAMUNING GU 96931

Newly Added

Column A Destination ZIP Codes	Column B Label Container To (Added To)
38552	COOKEVILLE TN 38501
38959	GREENWOOD MS 38935
39044	TAYLORSVILLE MS 39168
39057	TAYLORSVILLE MS 39168
39062	TAYLORSVILLE MS 39168
39082	TAYLORSVILLE MS 39168
39111	TAYLORSVILLE MS 39168
39116	TAYLORSVILLE MS 39168
39119	TAYLORSVILLE MS 39168
39140	TAYLORSVILLE MS 39168
39149	TAYLORSVILLE MS 39168
39151	TAYLORSVILLE MS 39168
39153	TAYLORSVILLE MS 39168
39167	TAYLORSVILLE MS 39168
39168	TAYLORSVILLE MS 39168
39363	PHILADELPHIA MS 39350
39601	BUDE MS 39630
39602	BUDE MS 39630
39603	BUDE MS 39630
39710	COLUMBUS MS 39702
39736	COLUMBUS MS 39702
39737	COLUMBUS MS 39702
39753	COLUMBUS MS 39702
39754	COLUMBUS MS 39702
39771	STARKVILLE MS 39760
76508	TEMPLE TX 76501

Deleted

Column A Destination ZIP Codes	Column B Label Container To (Deleted From)
38562	GAINESBORO TN 38562
38732	ALLIGATOR MS 38720
38733	ALLIGATOR MS 38720
38737	ALLIGATOR MS 38720
38771	ALLIGATOR MS 38720
38774	ALLIGATOR MS 38720
38778	ALLIGATOR MS 38720
38945	ITTA BENA MS 38941
38955	BANNER MS 38913
38958	VANCE MS 38964
38962	VANCE MS 38964
39701	COLUMBUS MS 39705
61275	GENESEO IL 61254
76522	COPPERAS COVE TX 76522
76524	EDDY TX 76524

Column A Destination ZIP Codes	Column B Label Container To (Deleted From)
76528	EDDY TX 76524
76538	EDDY TX 76524
76539	COPPERAS COVE TX 76522
76550	COPPERAS COVE TX 76522
76557	EDDY TX 76524
76561	EDDY TX 76524
76566	EDDY TX 76524
76574	BARTLETT TX 76511
76577	BARTLETT TX 76511
76578	BARTLETT TX 76511
76579	TEMPLE TX 76501
78605	LEANDER TX 78641
78606	BLANCO TX 78606
78608	LEANDER TX 78641
78614	COST TX 78614
78620	BLANCO TX 78606
78629	COST TX 78614
78639	KINGSLAND TX 78639
78641	LEANDER TX 78641
78643	BLUFFTON TX 78607
78654	KINGSLAND TX 78639
78655	FREDERICKSBURG TX 78624
78656	FREDERICKSBURG TX 78624
78657	KINGSLAND TX 78639
78663	KINGSLAND TX 78639
78669	KINGSLAND TX 78639
78672	KINGSLAND TX 78639
96929	YIGO GU 96929

* * * * *

L015 3-Digit ZIP Code Prefix Groups – ADC Ground Advantage Package Sortation**Changes**

Column A 3-Digit ZIP Code Prefix Group	Column B Label To (Change From)	Column B Label To (Change To)
298	ADC NORTH METRO GA 300	ADC ATLANTA GA 302
300	ADC NORTH METRO GA 300	ADC ATLANTA GA 302
301	ADC ATLANTA GA 303	ADC ATLANTA GA 302
302	ADC ATLANTA GA 303	ADC ATLANTA GA 302
303	ADC ATLANTA GA 303	ADC ATLANTA GA 302
304	ADC MACON GA 310	ADC ATLANTA GA 302
305	ADC NORTH METRO GA 300	ADC ATLANTA GA 302
306	ADC NORTH METRO GA 300	ADC ATLANTA GA 302
308	ADC NORTH METRO GA 300	ADC ATLANTA GA 302
309	ADC NORTH METRO GA 300	ADC ATLANTA GA 302
310	ADC MACON GA 310	ADC ATLANTA GA 302
311	ADC ATLANTA GA 303	ADC ATLANTA GA 302
312	ADC MACON GA 310	ADC ATLANTA GA 302
318	ADC MACON GA 310	ADC ATLANTA GA 302
319	ADC MACON GA 310	ADC ATLANTA GA 302
399	ADC ATLANTA GA 303	ADC ATLANTA GA 302

* * * * *

L051 DSCF for Parcel Select

Changes

Column A Destination ZIP Codes	Column B Label To (Change From)	Column B Label To (Change To)
298	SCF AUGUSTA GA 308	DIS ATLANTA GA 302
300	SCF NORTH METRO GA 300	DIS ATLANTA GA 302
301	SCF ATLANTA GA 303	DIS ATLANTA GA 302
302	SCF ATLANTA GA 303	DIS ATLANTA GA 302
303	SCF ATLANTA GA 303	DIS ATLANTA GA 302
304	SCF MACON GA 310	DIS ATLANTA GA 302
305	SCF NORTH METRO GA 300	DIS ATLANTA GA 302
306	SCF NORTH METRO GA 300	DIS ATLANTA GA 302

Column A Destination ZIP Codes	Column B Label To (Change From)	Column B Label To (Change To)
308	SCF AUGUSTA GA 308	DIS ATLANTA GA 302
309	SCF AUGUSTA GA 308	DIS ATLANTA GA 302
310	SCF MACON GA 310	DIS ATLANTA GA 302
311	SCF ATLANTA GA 303	DIS ATLANTA GA 302
312	SCF MACON GA 310	DIS ATLANTA GA 302
318	SCF MACON GA 310	DIS ATLANTA GA 302
319	SCF MACON GA 310	DIS ATLANTA GA 302
399	SCF ATLANTA GA 303	DIS ATLANTA GA 302
974	EUGENE OR 974	SCF PORTLAND OR 970
975	SCF MEDFORD OR 975	SCF PORTLAND OR 970
976	SCF MEDFORD OR 975	SCF PORTLAND OR 970

* * * * *

L201 Periodicals Origin Split and First-Class Mail Mixed ADC/AADC

Column A Originating ZIP Codes (Change From)	Column A Originating ZIP Codes (Change To)	Column B Label To (Change From)	Column B Label To (Change To)	Column C Label Container To (Change From)	Column C Label Container To (Change To)
970-973, 977-978, 986	970-978, 986	005, 010-089, 100-212, 214-268, 270-306, 308-320, 322-326, 344, 350-352, 354-372, 375-418, 420-427, 430-452, 456-516, 520-528, 530-532, 534-535, 537-551, 553-567, 570-577, 580-588, 590-620, 622-631, 633-641, 644-658, 660-662, 664-681, 683-693, 700-701, 703-708, 710-714, 716-731, 733-741, 743-767, 770, 772-794, 797-816, 820-838, 840-847, 850-853, 855-857, 859-860, 863-865, 870-871, 873-885, 888-891, 893-895, 897-898, 900-908, 910-928, 930-961, 970-986, 988-994	005, 010-089, 100-212, 214-268, 270-306, 308-320, 322-326, 344, 350-352, 354-372, 375-418, 420-427, 430-452, 456-516, 520-528, 530-532, 534-535, 537-551, 553-567, 570-577, 580-588, 590-620, 622-631, 633-641, 644-658, 660-662, 664-681, 683-693, 700-701, 703-708, 710-714, 716-731, 733-741, 743-767, 770, 772-794, 797-816, 820-838, 840-847, 850-853, 855-857, 859-860, 863-865, 870-871, 873-885, 888-891, 893-895, 897-898, 900-908, 910-928, 930-961, 970-986, 988-994	PORTLAND OR 970	PORTLAND OR 970

Column A added: 974-976.
 Column B: no change.
 Column C: no change.

Column A Originating ZIP Codes (Change From)	Column A Originating ZIP Codes (Change To)	Column B Label To (Change From)	Column B Label To (Change To)	Column C Label Container To (Change From)	Column C Label Container To (Change To)
974		005, 066, 068-079, 085-089, 100-119, 130-139, 150-166, 168, 242, 260, 265, 280-282, 287-306, 308-320, 322-326, 344, 350-352, 354-372, 375-410, 413-414, 417-418, 420-427, 430-452, 456-516, 520-528, 530-532, 534-535, 537-551, 553-567, 570-577, 580-588, 590-620, 622-631, 633-641, 644-658, 660-662, 664-681, 683-693, 700-701, 703-708, 710-714, 716-731, 733-741, 743-767, 770, 772-794, 797-816, 820-838, 840-847, 850-853, 855-857, 859-860, 863-865, 870-871, 873-885, 888-891, 893-895, 897-898, 900-908, 910-928, 930-961, 970-986, 988-994		EUGENE OR 974	

Column A deleted: 974.

Column B deleted: 005, 066, 068-079, 085-089, 100-119, 130-139, 150-166, 168, 242, 260, 265, 280-282, 287-306, 308-320, 322-326, 344, 350-352, 354-372, 375-410, 413-414, 417-418, 420-427, 430-452, 456-516, 520-528, 530-532, 534-535, 537-551, 553-567, 570-577, 580-588, 590-620, 622-631, 633-641, 644-658, 660-662, 664-681, 683-693, 700-701, 703-708, 710-714, 716-731, 733-741, 743-767, 770, 772-794, 797-816, 820-838, 840-847, 850-853, 855-857, 859-860, 863-865, 870-871, 873-885, 888-891, 893-895, 897-898, 900-908, 910-928, 930-961, 970-986, and 988-994.

Column C: deleted.

Column A Originating ZIP Codes (Change From)	Column A Originating ZIP Codes (Change To)	Column B Label To (Change From)	Column B Label To (Change To)	Column C Label Container To (Change From)	Column C Label Container To (Change To)
975-976		005, 066, 068-079, 085-089, 100-119, 130-139, 150-166, 168, 242, 260, 265, 280-282, 287-306, 308-320, 322-326, 344, 350-352, 354-368, 376-379, 394-395, 398-402, 407-410, 417-418, 420, 423-427, 430-452, 456-487, 490-516, 520-528, 530-532, 534-535, 537-551, 553-567, 570-575, 577, 580-584, 590-620, 622-631, 633-641, 644-658, 660-662, 664-681, 683-693, 700-701, 703-708, 710-714, 716-722, 725-731, 733-741, 743-767, 770, 772-794, 797-816, 820-838, 840-847, 850-853, 855-857, 859-860, 863-865, 870-871, 873-885, 888-891, 893-895, 897-898, 900-908, 910-928, 930-961, 970-986, 988-994		MEDFORD OR 975	

Column A deleted: 975-976.

Column B deleted: 005, 066, 068-079, 085-089, 100-119, 130-139, 150-166, 168, 242, 260, 265, 280-282, 287-306, 308-320, 322-326, 344, 350-352, 354-368, 376-379, 394-395, 398-402, 407-410, 417-418, 420, 423-427, 430-452, 456-487, 490-516, 520-528, 530-532, 534-535, 537-551, 553-567, 570-575, 577, 580-584, 590-620, 622-631, 633-641, 644-658, 660-662, 664-681, 683-693, 700-701, 703-708, 710-714, 716-722, 725-731, 733-741, 743-767, 770, 772-794, 797-816, 820-838, 840-847, 850-853, 855-857, 859-860, 863-865, 870-871, 873-885, 888-891, 893-895, 897-898, 900-908, 910-928, 930-961, 970-986, and 988-994.

Column C: deleted.

L601 Network Distribution Centers (NDCs)

Changes

Column A Destination ZIP Codes	Column B Label To (Change From)	Column B Label To (Change To)
242	NDC ATLANTA GA 31195	RPDC ATLANTA GA 302
298	NDC ATLANTA GA 31195	RPDC ATLANTA GA 302
300	NDC ATLANTA GA 31195	RPDC ATLANTA GA 302
301	NDC ATLANTA GA 31195	RPDC ATLANTA GA 302
302	NDC ATLANTA GA 31195	RPDC ATLANTA GA 302
303	NDC ATLANTA GA 31195	RPDC ATLANTA GA 302
304	NDC ATLANTA GA 31195	RPDC ATLANTA GA 302
305	NDC ATLANTA GA 31195	RPDC ATLANTA GA 302
306	NDC ATLANTA GA 31195	RPDC ATLANTA GA 302
307	NDC ATLANTA GA 31195	RPDC ATLANTA GA 302
308	NDC ATLANTA GA 31195	RPDC ATLANTA GA 302
309	NDC ATLANTA GA 31195	RPDC ATLANTA GA 302
310	NDC ATLANTA GA 31195	RPDC ATLANTA GA 302
311	NDC ATLANTA GA 31195	RPDC ATLANTA GA 302
312	NDC ATLANTA GA 31195	RPDC ATLANTA GA 302
318	NDC ATLANTA GA 31195	RPDC ATLANTA GA 302
319	NDC ATLANTA GA 31195	RPDC ATLANTA GA 302
350	NDC ATLANTA GA 31195	RPDC ATLANTA GA 302
351	NDC ATLANTA GA 31195	RPDC ATLANTA GA 302
352	NDC ATLANTA GA 31195	RPDC ATLANTA GA 302
354	NDC ATLANTA GA 31195	RPDC ATLANTA GA 302
355	NDC ATLANTA GA 31195	RPDC ATLANTA GA 302
356	NDC ATLANTA GA 31195	RPDC ATLANTA GA 302
357	NDC ATLANTA GA 31195	RPDC ATLANTA GA 302
358	NDC ATLANTA GA 31195	RPDC ATLANTA GA 302
359	NDC ATLANTA GA 31195	RPDC ATLANTA GA 302
360	NDC ATLANTA GA 31195	RPDC ATLANTA GA 302
361	NDC ATLANTA GA 31195	RPDC ATLANTA GA 302
362	NDC ATLANTA GA 31195	RPDC ATLANTA GA 302
363	NDC ATLANTA GA 31195	RPDC ATLANTA GA 302
364	NDC ATLANTA GA 31195	RPDC ATLANTA GA 302
365	NDC ATLANTA GA 31195	RPDC ATLANTA GA 302
366	NDC ATLANTA GA 31195	RPDC ATLANTA GA 302
367	NDC ATLANTA GA 31195	RPDC ATLANTA GA 302
368	NDC ATLANTA GA 31195	RPDC ATLANTA GA 302
373	NDC ATLANTA GA 31195	RPDC ATLANTA GA 302
374	NDC ATLANTA GA 31195	RPDC ATLANTA GA 302
376	NDC ATLANTA GA 31195	RPDC ATLANTA GA 302
377	NDC ATLANTA GA 31195	RPDC ATLANTA GA 302
378	NDC ATLANTA GA 31195	RPDC ATLANTA GA 302
379	NDC ATLANTA GA 31195	RPDC ATLANTA GA 302
394	NDC ATLANTA GA 31195	RPDC ATLANTA GA 302
395	NDC ATLANTA GA 31195	RPDC ATLANTA GA 302
399	NDC ATLANTA GA 31195	RPDC ATLANTA GA 302
407	NDC ATLANTA GA 31195	RPDC ATLANTA GA 302
408	NDC ATLANTA GA 31195	RPDC ATLANTA GA 302
409	NDC ATLANTA GA 31195	RPDC ATLANTA GA 302
417	NDC ATLANTA GA 31195	RPDC ATLANTA GA 302
418	NDC ATLANTA GA 31195	RPDC ATLANTA GA 302
425	NDC ATLANTA GA 31195	RPDC ATLANTA GA 302
426	NDC ATLANTA GA 31195	RPDC ATLANTA GA 302
970	NDC SEATTLE WA 98000	RPDC PORTLAND OR 972
971	NDC SEATTLE WA 98000	RPDC PORTLAND OR 972
972	NDC SEATTLE WA 98000	RPDC PORTLAND OR 972
973	NDC SEATTLE WA 98000	RPDC PORTLAND OR 972

Column A Destination ZIP Codes	Column B Label To (Change From)	Column B Label To (Change To)
974	NDC SEATTLE WA 98000	RPDC PORTLAND OR 972
975	NDC SEATTLE WA 98000	RPDC PORTLAND OR 972
976	NDC SEATTLE WA 98000	RPDC PORTLAND OR 972
977	NDC SEATTLE WA 98000	RPDC PORTLAND OR 972
978	NDC SEATTLE WA 98000	RPDC PORTLAND OR 972
986	NDC SEATTLE WA 98000	RPDC PORTLAND OR 972

* * * * *

L602 ASFs

* * * * *

Newly Added

Column A Destination ZIP Codes	Column B Label To (Added To)
832	ASF SALT LAKE CTY UT 840
834	ASF SALT LAKE CTY UT 840

* * * * *

L605 NDCs/ASFs – Nonmachinable Parcel Select

Changes

Column A Destination ZIP Codes	Column B Label To (Change From)	Column B Label To (Change To)
242	NDC ATLANTA GA 31195	RPDC ATLANTA GA 302
298	NDC ATLANTA GA 31195	RPDC ATLANTA GA 302
300	NDC ATLANTA GA 31195	RPDC ATLANTA GA 302
301	NDC ATLANTA GA 31195	RPDC ATLANTA GA 302
302	NDC ATLANTA GA 31195	RPDC ATLANTA GA 302
303	NDC ATLANTA GA 31195	RPDC ATLANTA GA 302
304	NDC ATLANTA GA 31195	RPDC ATLANTA GA 302
305	NDC ATLANTA GA 31195	RPDC ATLANTA GA 302
306	NDC ATLANTA GA 31195	RPDC ATLANTA GA 302
307	NDC ATLANTA GA 31195	RPDC ATLANTA GA 302
308	NDC ATLANTA GA 31195	RPDC ATLANTA GA 302
309	NDC ATLANTA GA 31195	RPDC ATLANTA GA 302
310	NDC ATLANTA GA 31195	RPDC ATLANTA GA 302
311	NDC ATLANTA GA 31195	RPDC ATLANTA GA 302
312	NDC ATLANTA GA 31195	RPDC ATLANTA GA 302
318	NDC ATLANTA GA 31195	RPDC ATLANTA GA 302
319	NDC ATLANTA GA 31195	RPDC ATLANTA GA 302
350	NDC ATLANTA GA 31195	RPDC ATLANTA GA 302
351	NDC ATLANTA GA 31195	RPDC ATLANTA GA 302
352	NDC ATLANTA GA 31195	RPDC ATLANTA GA 302
354	NDC ATLANTA GA 31195	RPDC ATLANTA GA 302
355	NDC ATLANTA GA 31195	RPDC ATLANTA GA 302
356	NDC ATLANTA GA 31195	RPDC ATLANTA GA 302
357	NDC ATLANTA GA 31195	RPDC ATLANTA GA 302
358	NDC ATLANTA GA 31195	RPDC ATLANTA GA 302
359	NDC ATLANTA GA 31195	RPDC ATLANTA GA 302
360	NDC ATLANTA GA 31195	RPDC ATLANTA GA 302
361	NDC ATLANTA GA 31195	RPDC ATLANTA GA 302
362	NDC ATLANTA GA 31195	RPDC ATLANTA GA 302
363	NDC ATLANTA GA 31195	RPDC ATLANTA GA 302
364	NDC ATLANTA GA 31195	RPDC ATLANTA GA 302

Column A Destination ZIP Codes	Column B Label To (Change From)	Column B Label To (Change To)
365	NDC ATLANTA GA 31195	RPDC ATLANTA GA 302
366	NDC ATLANTA GA 31195	RPDC ATLANTA GA 302
367	NDC ATLANTA GA 31195	RPDC ATLANTA GA 302
368	NDC ATLANTA GA 31195	RPDC ATLANTA GA 302
373	NDC ATLANTA GA 31195	RPDC ATLANTA GA 302
374	NDC ATLANTA GA 31195	RPDC ATLANTA GA 302
376	NDC ATLANTA GA 31195	RPDC ATLANTA GA 302
377	NDC ATLANTA GA 31195	RPDC ATLANTA GA 302
378	NDC ATLANTA GA 31195	RPDC ATLANTA GA 302
379	NDC ATLANTA GA 31195	RPDC ATLANTA GA 302
394	NDC ATLANTA GA 31195	RPDC ATLANTA GA 302
395	NDC ATLANTA GA 31195	RPDC ATLANTA GA 302
399	NDC ATLANTA GA 31195	RPDC ATLANTA GA 302
407	NDC ATLANTA GA 31195	RPDC ATLANTA GA 302
408	NDC ATLANTA GA 31195	RPDC ATLANTA GA 302
409	NDC ATLANTA GA 31195	RPDC ATLANTA GA 302
417	NDC ATLANTA GA 31195	RPDC ATLANTA GA 302
418	NDC ATLANTA GA 31195	RPDC ATLANTA GA 302
425	NDC ATLANTA GA 31195	RPDC ATLANTA GA 302
426	NDC ATLANTA GA 31195	RPDC ATLANTA GA 302
832	NDC DENVER CO 80088	ASF SALT LAKE CTY UT 840
834	NDC DENVER CO 80088	ASF SALT LAKE CTY UT 840
970	NDC SEATTLE WA 98000	RPDC PORTLAND OR 972
971	NDC SEATTLE WA 98000	RPDC PORTLAND OR 972
972	NDC SEATTLE WA 98000	RPDC PORTLAND OR 972
973	NDC SEATTLE WA 98000	RPDC PORTLAND OR 972
974	NDC SEATTLE WA 98000	RPDC PORTLAND OR 972
975	NDC SEATTLE WA 98000	RPDC PORTLAND OR 972
976	NDC SEATTLE WA 98000	RPDC PORTLAND OR 972
977	NDC SEATTLE WA 98000	RPDC PORTLAND OR 972
978	NDC SEATTLE WA 98000	RPDC PORTLAND OR 972
986	NDC SEATTLE WA 98000	RPDC PORTLAND OR 972

* * * * *

L606 5-Digit Scheme – Standard Mail, First-Class Mail, and Package Services Parcels

Changes

Column A Destination ZIP Codes	Column B Label Container To (Change From)	Column B Label Container To (Change To)
15902	JOHNSTOWN PA 15902	JOHNSTOWN PA 15901
15904	JOHNSTOWN PA 15902	JOHNSTOWN PA 15904
15905	JOHNSTOWN PA 15901	JOHNSTOWN PA 15904
15906	JOHNSTOWN PA 15902	JOHNSTOWN PA 15901
15907	JOHNSTOWN PA 15902	JOHNSTOWN PA 15901
29915	HILTON HEAD ISLAND SC 29926	HILTON HEAD ISLAND SC 29928
30134	DOUGLASVILLE GA 30135	DOUGLASVILLE GA 30134
32832	ORLANDO FL 32829	ORLANDO FL 32872

Column A Destination ZIP Codes	Column B Label Container To (Change From)	Column B Label Container To (Change To)
32872	ORLANDO FL 32829	ORLANDO FL 32872
33176	MIAMI FL 33116	MIAMI FL 33156
46013	ANDERSON IN 46011	ANDERSON IN 46013
46014	ANDERSON IN 46011	ANDERSON IN 46013
46016	ANDERSON IN 46011	ANDERSON IN 46013
46018	ANDERSON IN 46011	ANDERSON IN 46013
64034	LEES SUMMIT MO 64081	LEES SUMMIT MO 64063
64063	LEES SUMMIT MO 64081	LEES SUMMIT MO 64063
64502	SAINT JOSEPH MO 64502	SAINT JOSEPH MO 64501
64503	SAINT JOSEPH MO 64502	SAINT JOSEPH MO 64503
64504	SAINT JOSEPH MO 64502	SAINT JOSEPH MO 64501
64507	SAINT JOSEPH MO 64502	SAINT JOSEPH MO 64503
70363	HOUMA LA 70360	HOUMA LA 70363
70364	HOUMA LA 70360	HOUMA LA 70363

Newly Added

Column A Destination ZIP Codes	Column B Label Container To (Added To)
15942	JOHNSTOWN PA 15901
27609	RALEIGH NC 27609
27614	RALEIGH NC 27609
30187	DOUGLASVILLE GA 30134
33156	MIAMI FL 33156
33157	MIAMI FL 33157
33158	MIAMI FL 33197
33170	MIAMI FL 33197
33186	MIAMI FL 33116
33189	MIAMI FL 33157
33190	MIAMI FL 33197
33197	MIAMI FL 33197
46044	ANDERSON IN 46013
46051	ANDERSON IN 46013
46507	ELKHART IN 46514
46514	ELKHART IN 46514
64002	LEES SUMMIT MO 64063
64065	LEES SUMMIT MO 64081
64506	SAINT JOSEPH MO 64503
64508	SAINT JOSEPH MO 64501
70343	HOUMA LA 70360
70359	HOUMA LA 70360
70361	HOUMA LA 70360

Deleted

Column A Destination ZIP Codes	Column B Label Container To (Deleted From)
08401	ATLANTIC CITY NJ 08401
08405	ATLANTIC CITY NJ 08401
08406	ATLANTIC CITY NJ 08401
30135	DOUGLASVILLE GA 30135
30154	DOUGLASVILLE GA 30135
32829	ORLANDO FL 32829
46015	ANDERSON IN 46011

– Logistics, Network Development, and Support,
Network Operations, 2-22-24

Pull-Out Information

Fraud

Missing, Lost, or Stolen U.S. Money Order Forms

Do Not Cash — Upon Receipt, Notify Local Postal Inspectors

Provide this listing to all Postal Service™ employees responsible for accepting and cashing postal money orders. Destroy all interim notices when the numbers listed appear in the *Postal Bulletin*. The new money order serial numbers consist of the first 10 digits. The eleventh digit is a check digit only.

Do not cash outdated money orders **104 151 601 to 692 600 000**. Advise holders to send invalid money orders to Canada Post Corporation, Ottawa, Canada K1A 0B1. Check for altered dollar amounts by holding money orders to the light.

010 001 0200	to	0299	035 035 4337	to	4399	066 648 2880	to	2899	094 580 7062	to	7099
010 504 1932	to	1999	037 312 7500	to	7599	066 787 3639	to	3699	094 639 4200	to	4299
011 582 1889	to	1899	037 706 9578	to	9599	066 845 7500	to	9999	095 070 7186	to	7199
011 588 2900	to	3099	037 805 3677	to	3699	067 093 3869	to	3899	095 076 8300	to	8399
012 441 0784	to	0799	037 909 5490	to	5499	068 895 0334	to	0399	095 354 6864	to	6899
012 579 5675	to	5699	037 931 4660	to	4699	070 724 4488	to	4499	097 224 1350	to	1599
013 289 6176	to	6199	039 145 6521	to	6595	070 841 9181	to	9199	100 160 3800	to	3899
013 610 0014	to	0099	040 024 3901	to	3999	070 844 2546	to	2599	104 667 6400	to	6499
014 932 1000	to	1099	040 674 7100	to	7199	070 916 1340	to	1399	104 876 8937	to	8999
014 972 0800	to	0899	040 688 8816	to	8899	071 047 5768	to	5799	112 049 4413	to	4499
015 363 0065	to	0099	041 299 6752	to	6799	071 179 9800	to	9899	112 870 9765	to	9799
017 028 3200	to	3299	041 623 8889	to	8899	071 386 3682	to	3699	113 319 2000	to	2099
018 569 5333	to	5399	041 803 6565	to	6599	071 507 6840	to	6899	114 402 3850	to	3899
018 986 5264	to	5299	043 129 1968	to	1997	072 045 9641	to	9699	114 866 5368	to	5397
019 518 2814	to	2899	043 205 5922	to	5999	072 675 8287	to	8299	116 154 2800	to	2899
020 698 5159	to	5199	044 087 3457	to	3499	073 763 0867	to	0876	116 986 4400	to	4499
020 844 7307	to	7399	044 087 4000	to	4099	073 763 0878	to	0887	117 175 1647	to	5169
020 972 8948	to	8999	044 226 2487	to	2512	073 763 0889	to	0898	117 951 4687	to	4699
022 021 9110	to	9181	044 306 4200	to	4299	077 617 5481	to	5499	117 951 5200	to	5299
022 037 1411	to	1499	044 306 4370	to	4599	077 999 4001	to	4090	119 786 3051	to	3064
022 527 9201	to	9210	045 524 4121	to	4298	078 174 4475	to	4499	119 815 8961	to	6199
022 529 1882	to	1899	046 800 9870	to	9899	078 219 4931	to	4999	119 850 7400	to	7499
023 637 7169	to	7199	047 352 4000	to	4099	078 250 4756	to	4799	119 850 7700	to	7999
024 380 4100	to	4199	048 383 7650	to	7659	078 823 8312	to	8399	121 634 0460	to	0499
024 496 6870	to	6896	048 396 3647	to	3699	079 374 0300	to	2499	122 451 9879	to	9899
025 092 0987	to	0999	051 142 0755	to	0799	079 807 2342	to	2399	122 714 6805	to	6900
025 369 5535	to	5599	051 774 8857	to	8899	082 721 0228	to	0254	124 916 0304	to	0499
025 729 1151	to	1199	051 781 2875	to	2885	083 140 5000	to	7499	126 423 0136	to	0169
025 729 1643	to	1799	051 977 7010	to	7023	083 784 8886	to	8899	127 500 2328	to	2399
026 492 3180	to	3199	052 058 7115	to	7199	083 913 6915	to	6999	160 901 2254	to	2299
027 361 0430	to	0499	054 450 1130	to	1167	084 478 3920	to	3999	161 103 6581	to	6599
027 369 4482	to	4495	057 670 0563	to	0599	086 000 8271	to	8299	161 194 2857	to	2899
027 671 8762	to	8776	058 187 3836	to	3899	086 798 3840	to	3849	162 032 4447	to	4499
027 787 9886	to	9899	058 523 3003	to	3099	088 404 4472	to	4499	163 257 1085	to	1099
027 965 9487	to	9499	058 591 1153	to	1299	088 404 5584	to	5699	164 359 2406	to	2499
028 100 8069	to	8099	058 895 3746	to	3799	088 757 8688	to	8699	166 101 1433	to	1499
028 191 1852	to	1999	059 986 0814	to	0899	088 757 9400	to	9499	167 555 5201	to	5212
028 850 3000	to	3199	060 406 7650	to	7699	089 358 2248	to	2257	167 555 5214	to	5299
029 510 1500	to	1599	063 491 8122	to	8199	090 663 9678	to	9684	169 618 6274	to	6299
030 687 0903	to	0999	063 916 9968	to	9999	091 818 0071	to	0099	171 806 6878	to	6893
030 701 3442	to	3499	064 091 4500	to	4599	093 106 9346	to	9355	173 639 4685	to	4699
031 077 4507	to	4799	065 170 0471	to	0499	093 203 0500	to	0599	174 238 2779	to	2799
032 295 7500	to	9999	065 255 7909	to	7999	093 684 3630	to	3699	174 281 9347	to	9399
034 394 1000	to	1099	065 392 6345	to	6399	094 081 5074	to	5099	175 251 2600	to	0699
034 943 0400	to	0799	066 099 2014	to	2099	094 216 2555	to	2599	176 281 7937	to	7950

176 281 7963	to	7999	219 568 7435	to	7456	252 612 3683	to	3699	258 405 4200	to	4299
176 731 6586	to	6599	219 568 7469	to	7487	252 469 2125	to	2199	258 405 4600	to	4699
178 254 5000	to	9999	221 316 5757	to	5799	252 833 3286	to	3297	258 405 5600	to	5699
178 881 9900	to	9999	223 476 3914	to	3999	253 470 3948	to	3999	258 405 5700	to	5799
180 031 2089	to	2098	223 565 4921	to	4957	253 565 7400	to	7499	258 405 5800	to	5899
180 403 7723	to	7741	223 565 4979	to	4999	254 252 2800	to	2899	258 405 5900	to	5999
180 428 4580	to	0599	224 636 4745	to	4765	254 252 2900	to	2999	258 405 6000	to	6099
182 368 7544	to	0599	224 636 4776	to	4799	254 252 3000	to	3099	258 405 6100	to	6199
182 475 3229	to	3258	224 636 4855	to	4885	254 252 3100	to	3199	258 405 6200	to	6299
182 475 3904	to	3933	224 636 4932	to	4948	254 252 3200	to	3299	258 405 6300	to	6399
182 631 0031	to	0099	224 636 4950	to	4962	254 252 3300	to	3399	258 405 6400	to	6499
182 911 6539	to	6600	224 636 4985	to	4999	254 252 3400	to	3499	258 405 6800	to	6899
184 218 2760	to	2799	224 723 0757	to	0799	254 252 3500	to	3599	258 405 6900	to	6999
185 828 1474	to	1499	224 730 2207	to	2299	254 252 3600	to	3699	258 405 7000	to	7099
186 132 7583	to	0599	225 970 0500	to	0599	254 252 3700	to	3799	258 405 7100	to	7199
186 629 0589	to	0599	225 970 0600	to	0699	254 252 3800	to	3899	258 405 7200	to	7299
187 184 6177	to	0199	225 970 0700	to	0799	254 252 3900	to	3999	258 405 7300	to	7399
187 323 8200	to	8299	227 033 8679	to	8699	254 252 4000	to	4099	258 405 7400	to	7499
187 441 6080	to	6099	227 275 9400	to	9999	254 252 4100	to	4199	258 405 7800	to	7899
188 831 6774	to	6799	228 463 2456	to	2499	254 252 4200	to	4299	258 405 7900	to	7999
188 835 6370	to	6399	228 510 4852	to	4899	254 252 4300	to	4399	258 405 8000	to	8099
189 083 1064	to	1099	229 462 8451	to	8475	254 252 4400	to	4499	258 405 8100	to	8199
189 660 9583	to	9599	229 668 5977	to	5999	254 252 4500	to	4599	258 405 8200	to	8299
191 179 0377	to	0399	229 923 9176	to	9199	254 252 4600	to	4699	258 405 8300	to	8399
192 050 5762	to	5781	229 924 6696	to	6699	254 252 4700	to	4799	258 405 8400	to	8499
194 456 8600	to	0699	230 051 9500	to	9999	254 252 4800	to	4899	258 405 8500	to	8599
195 194 6881	to	6899	236 366 2431	to	2499	254 252 4900	to	4999	258 405 8600	to	8699
195 874 1112	to	1199	236 607 6882	to	6899	254 565 7607	to	7700	258 405 8700	to	8799
196 979 0524	to	0599	236 660 5853	to	5872	254 907 1203	to	1299	258 405 8800	to	8899
197 244 6100	to	6199	239 322 5200	to	5299	255 185 9527	to	9599	258 405 8900	to	8999
197 244 6300	to	6399	239 322 5400	to	5499	255 397 1557	to	1576	258 405 9600	to	9699
197 244 6400	to	6499	239 322 5600	to	5699	255 425 2989	to	2998	258 405 9700	to	9799
197 244 6500	to	6599	239 322 5800	to	5899	255 728 6412	to	6499	258 405 9800	to	9899
197 244 6600	to	6699	239 322 5900	to	5999	255 728 9842	to	9899	258 405 9900	to	9999
197 244 6700	to	6799	239 607 4783	to	4799	256 134 9833	to	9839	259 014 9989	to	9999
197 244 6800	to	8999	240 593 1879	to	1899	256 134 9840	to	9849	259 062 4788	to	4798
198 285 2556	to	2566	242 591 2048	to	2099	256 134 9850	to	9859	259 218 1400	to	1499
199 105 0778	to	0799	242 735 0388	to	0398	256 134 9860	to	9869	259 218 1500	to	1599
199 678 2968	to	2999	242 951 7276	to	7299	256 134 9870	to	9879	259 218 1600	to	1699
202 748 5133	to	5199	243 535 6370	to	6399	256 134 9880	to	9889	259 590 5654	to	5699
202 748 5245	to	5299	244 004 9985	to	9999	256 134 9890	to	9899	259 670 8268	to	8299
202 748 5300	to	5399	244 004 9985	to	9999	256 247 6900	to	6999	259 835 6238	to	6399
202 748 5400	to	5499	244 268 9765	to	9799	256 550 5536	to	5545	259 835 6701	to	6799
203 256 1240	to	1299	244 347 4471	to	4499	256 799 2257	to	2299	260 224 4600	to	4699
204 230 3577	to	3595	249 056 1551	to	1599	257 154 8763	to	8799	260 224 5941	to	5999
205 019 0174	to	0199	249 336 9438	to	9499	257 154 8800	to	8899	260 310 2821	to	2899
206 936 3184	to	3199	249 399 4000	to	4099	257 765 4567	to	4599	260 452 0010	to	0022
207 196 9900	to	9999	249 399 4100	to	4199	257 765 4610	to	4696	260 452 0049	to	4299
207 204 0700	to	0799	249 399 4200	to	4299	257 765 4737	to	4799	260 553 8200	to	8299
207 204 0800	to	0899	249 399 4300	to	4399	257 792 7800	to	7889	260 553 8600	to	8699
207 514 3857	to	3899	249 399 4400	to	4499	257 792 7900	to	7999	260 553 9600	to	9799
208 556 4707	to	4799	249 399 4500	to	4599	257 792 8000	to	8099	260 553 9800	to	9899
210 057 4038	to	4047	249 399 4600	to	4699	257 856 9863	to	9899	260 553 9900	to	9999
210 221 0548	to	0599	249 399 4700	to	4799	258 103 1773	to	1782	260 761 1603	to	1662
214 061 4711	to	4724	249 399 4800	to	4899	258 405 1800	to	1899	261 183 2100	to	2299
214 303 6311	to	6325	249 399 4900	to	4999	258 405 1900	to	1999	261 426 0408	to	0499
214 303 6239	to	6258	250 159 7502	to	7599	258 405 3000	to	3399	262 082 8000	to	8099
214 877 4251	to	4273	250 566 9644	to	9699	258 405 3400	to	3499	262 082 8100	to	8199
215 252 3918	to	3992	250 661 8425	to	8499	258 405 3500	to	3599	262 082 8200	to	8299
217 585 1400	to	1499	251 335 5731	to	5799	258 405 3700	to	3799	262 082 8300	to	8399
218 698 2157	to	2199	251 379 2380	to	2399	258 405 3800	to	3899	262 082 8400	to	8499
218 746 0800	to	0899	252 005 7626	to	7699	258 405 3900	to	3999	262 288 7302	to	7399
219 095 0100	to	0399	252 421 8401	to	8499	258 405 4000	to	4099	262 288 7400	to	7499
219 389 1885	to	1899	252 464 2810	to	2899	258 405 4100	to	4199	262 288 9900	to	9999

262 337 2600	to	2699	262 337 9000	to	9099	273 775 7700	to	7899	395 343 3264	to	3299
262 337 2700	to	2700	262 337 9100	to	9199	273 882 1913	to	1998	395 373 3035	to	3099
262 337 2800	to	2800	262 337 9200	to	9299	274 750 0300	to	0400	395 396 9649	to	9799
262 337 2900	to	2900	262 337 9300	to	9399	274 782 0549	to	0599	395 970 3240	to	3299
262 337 3000	to	3099	262 337 9400	to	9499	279 517 9330	to	9399	397 622 4054	to	4099
262 337 3100	to	3199	262 337 9500	to	9599	279 517 9594	to	9599	397 819 8902	to	8999
262 337 3200	to	3299	262 337 9600	to	9699	279 517 9623	to	9699	398 149 7200	to	7699
262 337 3300	to	3399	262 337 9700	to	9799	282 667 2500 to 4999			399 070 0872	to	0899
262 337 3400	to	3499	262 337 9800	to	9899	302 000 0000 to 9999			399 156 7119	to	7199
262 337 3500	to	3599	262 337 9900	to	9999	349 746 2056 to 2099			399 203 5064	to	5099
262 337 3600	to	3699	262 472 3188	to	3199	350 518 7350 to 7374			399 296 9910	to	9999
262 337 3700	to	3799	262 472 3200	to	3299	360 011 1690 to 1699			399 396 8935	to	8999
262 337 3800	to	3899	262 546 3100	to	3199	360 168 6008	to	6099	399 792 7775	to	7799
262 337 3900	to	3999	262 546 3200	to	3299	360 173 8800	to	8899	399 792 8300	to	8399
262 337 4000	to	4099	262 546 3300	to	3399	360 324 2326	to	2399	400 427 1051 to 1999		
262 337 4100	to	4199	262 546 3400	to	3499	362 861 3064	to	3099	401 045 1505	to	1549
262 337 4200	to	4299	262 546 3500	to	3599	373 006 2176 to 2199			401 045 1571	to	1599
262 337 4300	to	4399	262 546 3600	to	3699	374 768 2600	to	2699	401 294 2700	to	2799
262 337 4400	to	4499	262 546 3900	to	3999	375 169 4400	to	4599	401 310 9505	to	9599
262 337 4500	to	4599	262 546 4300	to	4399	375 829 3400	to	3499	401 382 5312	to	5399
262 337 4600	to	4699	262 546 4400	to	4499	375 851 9100	to	9199	402 578 7876	to	7899
262 337 4700	to	4799	262 546 4500	to	4599	376 196 0911	to	0999	403 125 6744	to	6799
262 337 4800	to	4899	262 546 4600	to	4699	378 085 3679	to	3699	403 260 7000	to	7499
262 337 4900	to	4999	262 546 4700	to	4799	378 351 1063	to	1099	403 280 6470	to	6499
262 337 5000	to	5099	262 546 4800	to	4899	379 843 5100	to	5199	403 685 8600	to	8699
262 337 5100	to	5199	262 546 4900	to	4999	380 093 9600 to 9699			404 003 0300	to	0399
262 337 5200	to	5299	262 546 7100	to	7199	380 165 1165	to	1199	404 041 8838	to	8899
262 337 5300	to	5399	262 546 7200	to	7299	381 325 4500	to	4599	404 071 4268	to	4299
262 337 5400	to	5499	262 546 7300	to	7399	381 604 2510	to	2699	404 347 5356	to	5399
262 337 5500	to	5599	262 546 7400	to	7499	381 645 9525	to	9599	404 347 5548	to	5599
262 337 5600	to	5699	262 546 9800	to	9899	383 314 3968	to	3999	404 726 4500	to	4599
262 337 5700	to	5799	262 546 9900	to	9999	383 892 1000	to	1344	404 961 5001	to	5199
262 337 5800	to	5899	262 567 1788	to	1799	383 892 1382	to	1399	405 325 0188	to	0198
262 337 5900	to	5999	263 254 2500	to	2500	384 925 3641	to	3654	406 009 4587	to	4599
262 337 6000	to	6099	263 340 0000	to	0099	385 568 2331	to	2399	406 260 6830	to	6899
262 337 6100	to	6199	263 340 0100	to	0199	385 599 7554	to	7575	406 459 6641	to	6999
262 337 6200	to	6299	263 340 0500	to	0599	385 774 2024	to	2099	406 733 3000	to	3999
262 337 6300	to	6399	263 340 0600	to	0699	386 624 1412	to	1599	407 545 1557	to	1599
262 337 6400	to	6499	263 340 2700	to	2799	386 883 8936	to	8999	407 594 0412	to	0599
262 337 6500	to	6599	263 340 2800	to	2899	387 314 5574	to	5599	407 692 9100	to	9299
262 337 6600	to	6699	263 340 3000	to	3099	387 837 6300	to	6399	407 959 2190	to	2199
262 337 6700	to	6799	264 341 2360	to	2399	388 828 0656	to	0699	408 265 2275	to	2288
262 337 6800	to	6899	264 380 4000	to	4099	389 696 2400	to	2799	408 499 7700	to	7799
262 337 6900	to	6999	264 380 4100	to	4199	389 846 3104	to	3135	408 499 7900	to	7999
262 337 7000	to	7099	264 799 6049	to	6099	389 846 3145	to	3195	408 682 8484	to	8599
262 337 7100	to	7199	264 860 7832	to	7868	389 887 9211	to	9230	408 698 7015	to	7099
262 337 7200	to	7299	265 127 3658	to	3699	389 887 9234	to	9299	409 072 3941	to	3999
262 337 7300	to	7399	265 380 7111	to	7137	390 001 3182 to 3199			410 491 2311 to 2399		
262 337 7400	to	7499	265 444 4762	to	4799	390 001 3500	to	3699	410 694 8400	to	8599
262 337 7500	to	7599	265 548 7074	to	7099	390 545 5974	to	5999	410 775 1500	to	1599
262 337 7600	to	7699	266 106 0000	to	2499	391 104 6146	to	6199	410 795 7927	to	7999
262 337 7700	to	7799	266 129 5809	to	5899	391 574 1466	to	1499	410 867 0917	to	0966
262 337 7800	to	7899	266 673 0000	to	2499	391 783 3020	to	3599	410 867 0970	to	0999
262 337 7900	to	7999	266 749 7900	to	7999	391 792 6100	to	6199	411 868 1023	to	1199
262 337 8000	to	8099	266 868 0952	to	0999	392 668 2956	to	2999	411 922 2322	to	2399
262 337 8100	to	8199	266 868 1028	to	1099	392 854 8500	to	8899	412 193 0900	to	0999
262 337 8200	to	8299	266 868 1100	to	1199	393 584 7566	to	7699	412 395 8599	to	8699
262 337 8300	to	8399	266 868 1200	to	1299	393 650 0074	to	0099	412 485 6500	to	6599
262 337 8400	to	8499	267 296 1237	to	1299	393 838 8316	to	8499	412 485 6610	to	6699
262 337 8500	to	8599	267 324 8946	to	8998	393 893 6007	to	6099	412 885 5953	to	5999
262 337 8600	to	8699	268 072 1203	to	1299	394 126 6907	to	6999	414 193 3608	to	3674
262 337 8700	to	8799	271 660 4333 to 4400			394 189 0405	to	0599	414 193 3677	to	3699
262 337 8800	to	8899	273 520 0000	to	9999	394 822 3243	to	3278	414 411 7348	to	7399
262 337 8900	to	8999	273 520 6000	to	8999	394 990 1810	to	1899	414 640 0757	to	0799

414 965 1727	to	1799	436 160 6441	to	6499	458 671 8721	to	8798	476 331 2480	to	2499
417 302 8104	to	8199	437 316 7115	to	7199	458 847 5044	to	5999	477 289 8601	to	8699
417 387 6532	to	6599	437 427 0500	to	3499	459 274 7624	to	7699	477 681 5206	to	5299
417 496 6800	to	6999	439 179 2300	to	2399	459 365 5432	to	5499	478 010 4243	to	4268
417 871 9250	to	9299	439 310 0458	to	0499	459 378 5764	to	5799	478 010 4270	to	4291
417 930 9533	to	9599	440 698 1947 to 1999			459 472 4816	to	4999	478 450 5071	to	5099
418 164 6500	to	6799	440 858 6300	to	6399	460 349 6878 to 6899			478 469 7838	to	7858
418 423 9863	to	9899	440 858 6420	to	7299	460 550 1909	to	1999	478 469 7883	to	7899
418 633 5922	to	5999	441 199 1655	to	1699	460 997 5234	to	5299	479 280 9800	to	9899
418 719 8520	to	8599	443 127 3648	to	3699	461 973 6443	to	6499	479 365 9116	to	9176
418 744 2235	to	2299	443 127 4000	to	4099	462 152 0107	to	0299	479 412 9900	to	9999
418 962 2848	to	2899	443 673 7900	to	7999	462 274 1072	to	1099	479 667 6190	to	6199
419 543 0286	to	0299	443 800 9335	to	9399	462 277 8373	to	8399	479 748 9680	to	9699
419 730 0300	to	0399	444 382 8822	to	8899	462 554 6051	to	6099	479 860 7000	to	7199
420 277 0015 to 0049			444 390 1667	to	1699	463 011 5529	to	5540	480 526 2000 to 2099		
420 599 0734	to	0798	444 457 3854	to	3899	463 176 4115	to	4199	480 640 6330	to	6399
420 661 4115	to	4199	450 048 4173 to 4199			463 176 4229	to	4299	480 658 0568	to	0599
420 758 9500	to	9699	450 048 4442	to	4699	463 185 2600	to	2799	480 689 5100	to	5199
420 969 3951	to	3971	450 560 5173	to	5199	463 227 7711	to	7799	481 072 9463	to	9499
420 969 3973	to	3999	450 620 3077	to	3099	463 414 4869	to	4899	481 673 0074	to	0095
421 116 3565	to	3599	450 620 3135	to	3199	463 808 3484	to	3499	482 527 1500	to	1599
421 130 9300	to	9399	450 780 2716	to	2799	463 945 7400	to	7899	482 541 5255	to	5299
421 313 4500	to	4999	450 801 2700	to	2799	464 629 9000	to	9399	482 729 6800	to	6899
421 364 5537	to	5599	451 109 2967	to	2984	464 711 4332	to	4399	483 363 7207	to	7299
421 656 2609	to	2699	451 115 4110	to	4125	465 692 3963	to	3999	483 402 2356	to	2399
421 988 9700	to	9799	451 115 4127	to	4199	465 698 8300	to	8599	483 486 5100	to	5199
422 172 4667	to	4699	451 746 0700	to	0799	465 743 7745	to	7799	483 632 1521	to	1599
422 484 4212	to	4299	452 265 0074	to	0099	466 798 6056	to	6067	483 632 2600	to	2799
422 556 1270	to	1299	452 265 0246	to	0299	467 147 4300	to	4399	483 849 1615	to	1699
422 587 7024	to	7099	452 265 0335	to	0999	468 079 5782	to	5799	484 174 4803	to	5299
422 819 7533	to	7599	452 509 1169	to	1199	469 067 2817	to	2899	484 323 8900	to	9199
422 842 5073	to	5087	452 855 6471	to	6499	469 127 8000	to	8199	484 680 5000	to	5038
422 907 7563	to	7599	452 890 4679	to	4799	469 213 0359	to	0399	484 680 5040	to	5074
424 500 6050	to	6099	452 900 8215	to	8238	469 213 0500	to	0599	484 680 5077	to	5099
424 641 8500	to	8599	453 117 9146	to	9199	469 561 8011	to	8099	485 029 4913	to	4999
424 871 6600	to	6699	453 334 3631	to	3699	469 658 1961	to	1999	486 176 0600	to	0699
425 298 2352	to	2399	453 603 7841	to	7891	469 666 9900	to	9999	486 559 7555	to	7599
425 418 4269	to	4299	453 650 1140	to	1199	469 678 1900	to	1999	486 696 3023	to	3199
425 418 4405	to	4499	453 741 1300	to	1399	469 781 4900	to	4999	488 173 7900	to	7999
426 547 4566	to	4599	454 013 2919	to	2999	469 947 6960	to	6999	488 206 4100	to	4199
427 412 6337	to	6499	454 186 2411	to	2499	470 755 5800 to 5818			488 226 0200	to	0299
427 481 0900	to	0999	454 268 4883	to	4899	471 918 0300	to	0999	488 709 3906	to	3999
428 027 2742	to	2752	454 302 5400	to	5499	471 985 2408	to	2419	488 855 8359	to	8399
429 474 4172	to	4199	454 490 8300	to	8399	472 191 6700	to	6799	489 181 8963	to	8999
429 889 2900	to	2999	454 547 7434	to	7499	472 270 2555	to	2599	489 223 2000	to	2099
430 150 4401 to 4599			454 922 4867	to	4895	472 987 0213	to	0241	489 311 1930	to	1999
430 172 9800	to	9899	455 221 1348	to	1499	472 987 0290	to	0299	489 318 6200	to	6300
430 177 1900	to	2099	455 364 2147	to	2199	473 151 2069	to	2199	489 384 0027	to	0099
430 444 9500	to	9699	455 399 5400	to	5499	473 666 9138	to	9199	489 427 0658	to	0899
430 664 4070	to	4099	455 476 0676	to	0699	473 952 3429	to	3499	489 997 5252	to	5299
432 168 8419	to	8499	455 543 0618	to	0699	474 108 5402	to	5499	490 669 5850 to 6099		
432 708 6800	to	6999	456 410 9006	to	9099	474 356 5193	to	5299	490 717 7080	to	7099
432 744 1544	to	1599	456 470 4146	to	4299	474 949 3366	to	3399	490 721 6000	to	6099
432 995 9775	to	9799	456 619 4460	to	4499	475 134 9362	to	9399	490 793 1500	to	2099
433 003 5800	to	5899	457 333 2686	to	2699	475 167 9667	to	9699	490 886 8171	to	8199
433 757 3047	to	3099	457 729 1767	to	1777	475 319 3415	to	3499	490 977 9221	to	9240
433 765 4003	to	4099	457 937 8615	to	8699	475 319 3649	to	3799	491 258 8100	to	9099
434 482 7060	to	7199	458 028 9810	to	9899	475 340 6400	to	6599	491 567 1376	to	1399
434 513 2386	to	2399	458 057 2712	to	2999	475 424 8410	to	8499	492 254 4800	to	4899
434 968 3076	to	3092	458 069 9537	to	9599	475 629 9156	to	9199	492 283 5100	to	5199
435 303 1831	to	1842	458 069 9665	to	9699	475 850 6101	to	6199	492 610 6813	to	6899
435 303 1986	to	1999	458 337 5222	to	5299	475 875 2500	to	2599	493 394 5568	to	5599
435 666 6092	to	6399	458 354 7653	to	7999	476 169 8264	to	8299	493 470 2562	to	2599
436 082 6400	to	6899	458 671 8678	to	8699	476 189 3000	to	3499	493 473 7700	to	7799

493 716 2153	to 2199	513 539 9985	to 9999	618 840 9200	to 9299	640 289 7700	to 7999
494 206 2972	to 2999	513 606 5459	to 5490	619 551 7229	to 7299	641 170 4420	to 4499
494 217 3446	to 3999	513 812 1751	to 1799	619 859 3000	to 3099	641 318 3133	to 3199
494 224 0500	to 0599	514 103 3600	to 3699	620 073 9400 to 9499		641 378 6500	to 6999
495 145 0600	to 0699	514 103 3700	to 3799	621 614 7907	to 7930	641 383 8739	to 8799
496 209 7425	to 7499	514 103 3800	to 3899	621 614 7932	to 7999	641 877 3187	to 3299
496 213 8728	to 8799	600 645 3223 to 3299		621 648 8021	to 8199	641 877 3310	to 3399
496 474 5226	to 5248	601 339 1200	to 1399	621 648 8500	to 8599	642 355 8094	to 8199
497 053 8517	to 8699	601 653 5884	to 5899	621 904 8351	to 8599	642 355 8308	to 8999
497 854 8673	to 8699	601 661 7700	to 7799	621 916 1978	to 1989	642 900 0018	to 0099
498 449 8888	to 8899	601 682 5343	to 5399	622 989 8032	to 8099	643 030 6254	to 6299
498 929 8285	to 8499	601 928 1600	to 1699	623 076 9300	to 9399	644 066 0882	to 0899
498 936 5310	to 5399	602 512 2972	to 2999	623 819 5006	to 5099	644 069 0600	to 0699
499 016 5425	to 5499	602 555 2400	to 2799	623 895 8200	to 8399	644 077 7506	to 7699
499 440 8575	to 8899	602 829 7061	to 7099	623 917 0000	to 0099	644 085 8157	to 8199
499 731 6717	to 6799	603 483 9572	to 9599	623 917 0200	to 0299	644 112 9839	to 8899
500 064 1858 to 1869		603 490 7200	to 7299	624 468 5288	to 5299	644 373 9083	to 9099
500 070 5725	to 7799	603 678 7100	to 7199	624 665 3162	to 3198	644 380 1460	to 1499
501 058 0016	to 0026	603 678 7662	to 7699	625 088 6735	to 6799	644 733 4715	to 4799
501 331 0300	to 0399	603 678 7902	to 7999	625 916 9500	to 9799	644 900 9712	to 9799
501 460 0977	to 0999	603 678 8418	to 8499	625 968 8956	to 8999	644 901 0109	to 1299
502 227 7645	to 7699	603 678 8700	to 9999	627 005 3938	to 3999	644 901 1325	to 1399
502 424 0200	to 0499	604 086 0880	to 0899	627 384 3907	to 4099	644 923 6800	to 7799
502 424 0600	to 0699	604 349 1414	to 1499	627 496 7549	to 7599	644 932 4655	to 4699
502 496 6923	to 6999	604 503 7776	to 7799	627 708 3605	to 3699	645 318 7240	to 7499
503 003 2700	to 2899	605 520 9037	to 9099	627 776 2500	to 2599	645 333 1766	to 1799
503 194 5144	to 5153	605 685 4010	to 4099	628 226 3100	to 3199	645 790 8632	to 8699
503 790 9922	to 9948	605 988 6467	to 6499	628 814 4702	to 4799	645 821 0657	to 0699
504 045 4030	to 4099	607 689 7951	to 7960	628 851 9689	to 9699	645 930 7948	to 7999
504 166 0200	to 0599	607 728 1276	to 1299	629 510 7200	to 7299	645 975 0737	to 0762
504 240 1062	to 1399	608 727 7100	to 7199	629 964 4200	to 4294	646 242 6200	to 6299
504 805 3300	to 3499	608 727 7273	to 7599	630 389 3056 to 3071		646 270 7639	to 7799
505 096 0662	to 0699	608 813 9950	to 9999	630 463 0588	to 0599	646 798 4000	to 4999
505 893 7739	to 7799	609 067 5325	to 5399	631 459 9117	to 9199	647 048 7035	to 7099
505 893 7800	to 7999	609 067 5488	to 5499	631 762 9325	to 9399	647 049 2900	to 2999
506 124 0800	to 0999	609 067 5600	to 5699	632 217 4933	to 4999	647 398 8300	to 8399
506 165 7027	to 0099	609 289 6123	to 6199	632 500 0000	to 640 3999	647 398 8481	to 8499
506 502 5209	to 5299	609 438 4400	to 4499	633 110 4165	to 4199	647 437 3000	to 4999
506 756 1682	to 1699	609 493 1100	to 1199	633 110 4303	to 4499	647 811 2188	to 2199
506 756 1700	to 1799	609 766 8091	to 8999	633 438 6429	to 6599	648 009 6057	to 6099
506 756 1800	to 1899	609 825 4100	to 4115	633 588 7173	to 7182	648 163 5300	to 5499
506 836 5326	to 5399	609 884 2981	to 2999	634 725 0700	to 0799	648 722 5283	to 5299
508 488 6226	to 6299	609 893 1000	to 1099	634 803 3239	to 3299	648 892 3164	to 3199
508 789 8332	to 8399	610 092 3200 to 3299		634 807 2474	to 2499	649 100 3989	to 3999
508 789 8400	to 8499	610 582 4200	to 4299	634 827 5900	to 5999	649 647 0370	to 0399
509 909 0425	to 0435	611 879 6939	to 6999	634 886 3428	to 3499	649 647 0522	to 0599
510 150 2400 to 2499		612 291 8013	to 8099	635 559 3449	to 3499	649 647 5237	to 5399
510 381 3200	to 3299	612 751 5171	to 5199	636 289 6214	to 6299	649 647 9100	to 9299
510 587 9500	to 9599	612 751 5226	to 5299	636 634 8007	to 8042	649 666 7800	to 8299
510 587 9659	to 9699	612 751 6083	to 6099	637 150 1200	to 1299	650 114 7707 to 7719	
510 269 9770	to 9999	612 751 6268	to 6299	637 562 5828	to 5899	650 130 3400	to 3599
511 021 5042	to 5099	612 751 6572	to 6599	638 042 1647	to 1699	650 213 0406	to 0499
511 021 5100	to 5199	612 774 2111	to 2199	638 049 4984	to 4999	650 555 1749	to 1799
511 468 1747	to 1799	612 774 2254	to 2299	638 318 1115	to 1199	650 564 1900	to 1999
511 844 0100	to 0199	612 774 2500	to 2599	638 318 1453	to 1499	650 627 4212	to 4299
511 844 0340	to 0399	614 469 0979	to 0999	638 885 0000	to 0299	650 736 2043	to 2099
512 805 3913	to 3919	614 474 3000	to 3099	638 903 4362	to 4373	650 739 1540	to 1699
513 046 0700	to 0726	614 521 3490	to 3499	639 415 1929	to 1999	651 741 4415	to 4499
513 149 0600	to 0699	614 645 1800	to 1899	639 415 2019	to 2099	651 882 2800	to 2899
513 445 3000	to 3199	614 832 1100	to 2099	639 420 6200	to 6299	652 754 6317	to 6399
513 466 2034	to 2044	615 017 7505	to 7599	639 469 3517	to 3799	653 131 4945	to 4999
513 539 9052	to 9099	617 711 6609	to 6699	639 605 2143	to 2199	653 426 3300	to 3399
513 539 9267	to 9299	617 760 5266	to 5299	639 657 8600	to 8799	653 455 4874	to 4899
513 539 9800	to 9899	617 813 3601	to 3699	640 289 7500 to 7599		654 238 0000	to 0399

654 404 3065	to	3092	682 956 6490	to	6599	701 499 2260	to	2299	740 918 5531	to	5549
654 962 2900	to	3199	682 956 6700	to	6799	701 503 2247	to	2299	741 037 8528	to	8551
655 103 5081	to	5199	682 965 1178	to	1199	701 541 2271	to	2299	742 030 6135	to	6149
655 523 2600	to	2999	682 965 1201	to	1299	701 553 6557	to	6599	742 033 2663	to	2674
656 305 2448	to	2499	683 118 2389	to	2399	701 578 7460	to	7469	742 040 3300	to	3309
657 347 4438	to	4999	683 378 2000	to	2099	701 578 7475	to	7499	742 112 8155	to	8199
657 710 8100	to	8999	683 378 2117	to	2299	701 601 3457	to	3499	742 151 5000	to	5014
657 780 0985	to	0999	683 415 1200	to	1499	701 605 5913	to	5999	742 191 4640	to	4649
658 586 1400	to	1499	683 444 8159	to	8199	701 695 3982	to	3999	742 192 5210	to	5224
658 877 8000	to	8199	685 154 7780	to	7789	701 695 4148	to	4199	742 222 9200	to	9210
658 880 8000	to	8199	685 297 7645	to	7699	701 695 4227	to	4299	742 228 9660	to	9669
659 398 7300	to	7399	685 623 5264	to	5299	701 708 1741	to	1799	742 247 6980	to	6989
659 706 8113	to	8199	685 650 9487	to	9499	701 736 3966	to	3999	742 290 0936	to	0950
659 846 7837	to	7899	685 669 4200	to	4299	701 772 0870	to	0899	742 302 7600	to	7699
660 510 4100	to	4199	685 757 8452	to	8499	701 838 2800	to	2899	742 305 3711	to	3799
660 673 0400	to	0599	686 071 2694	to	2799	701 941 0600	to	0699	742 305 3800	to	3899
661 488 5000	to	5099	686 176 3333	to	3354	702 171 1603	to	1699	742 305 3900	to	3999
661 609 9100	to	9199	686 372 3200	to	3299	702 195 5109	to	5199	742 305 4000	to	4099
661 716 9420	to	9499	686 644 5879	to	5899	702 254 9300	to	9399	742 305 4100	to	4199
661 906 6522	to	6599	686 899 1371	to	1399	702 264 7569	to	7599	805 885 8411	to	8499
662 021 8332	to	8399	686 931 7636	to	7699	702 519 0513	to	0524	806 087 1100	to	1499
662 068 0700	to	0899	687 601 0973	to	0999	702 713 1800	to	1809	806 268 9275	to	9299
662 553 0774	to	0799	687 614 6774	to	6799	702 821 5730	to	5799	806 534 3400	to	3477
663 078 7034	to	7099	688 120 9000	to	9999	702 821 5805	to	5899	807 342 3283	to	3399
663 763 5300	to	5399	688 314 3107	to	3191	702 844 6975	to	6994	808 086 7100	to	7199
663 883 7039	to	7499	690 291 1361	to	1371	702 846 6331	to	6399	808 090 3440	to	3499
663 938 9200	to	9299	690 788 2877	to	2899	702 848 3900	to	3999	808 325 5161	to	5699
664 253 8000	to	8499	690 893 5344	to	5399	702 857 7302	to	7499	808 784 8000	to	8299
664 656 3055	to	3099	690 893 5512	to	5599	702 878 0114	to	0199	830 125 0672	to	0699
665 174 6400	to	6499	690 904 1300	to	1599	703 364 1707	to	1799	830 602 5800	to	5999
665 274 8208	to	8299	690 941 6000	to	6199	740 002 7710	to	7719	830 610 3700	to	3799
665 669 5400	to	5499	691 313 6383	to	6399	740 037 6730	to	6800	830 983 3500	to	3599
666 132 8226	to	8299	691 313 6600	to	6699	740 119 2275	to	2284	830 983 3635	to	3699
666 696 2209	to	2299	691 582 8003	to	8099	740 130 6688	to	6698	831 354 1387	to	1399
666 696 2309	to	2399	691 664 1800	to	1999	740 144 2780	to	2795	831 815 8240	to	8299
667 032 9300	to	9399	691 664 2400	to	2499	740 241 9049	to	9099	832 525 3810	to	3899
667 729 5529	to	5599	692 727 9362	to	9399	740 252 9265	to	9294	833 159 1884	to	1899
668 383 8400	to	8699	692 798 1800	to	1899	740 255 1718	to	1799	833 456 2567	to	2599
670 368 3400	to	3499	693 249 0779	to	0799	740 274 2602	to	2619	833 566 3015	to	3071
670 369 7336	to	7399	693 249 0877	to	1699	740 277 0366	to	0392	834 130 5200	to	5299
670 750 7169	to	7199	693 445 0566	to	0999	740 332 7658	to	7671	834 316 5444	to	5499
671 046 6200	to	6399	693 448 8500	to	8999	740 348 6641	to	6658	834 354 8747	to	8766
671 251 5448	to	5499	693 645 9583	to	9599	740 351 4790	to	4799	834 354 8824	to	8838
671 926 5600	to	5799	693 965 4200	to	4299	740 374 7416	to	7499	835 269 5700	to	5799
672 444 2000	to	2999	695 741 2906	to	2999	740 470 2420	to	2443	835 496 7303	to	7399
672 828 3410	to	3499	695 947 8518	to	8599	740 514 0300	to	0499	835 539 5200	to	5999
673 167 5776	to	5799	696 662 8247	to	8299	740 523 7432	to	7449	835 813 3015	to	3099
675 464 3700	to	3799	697 447 8285	to	8296	740 535 1555	to	1580	837 672 8967	to	8999
675 464 4000	to	4199	698 042 4816	to	4899	740 557 3570	to	3579	837 784 3282	to	3299
676 365 5958	to	5999	698 131 2138	to	2157	740 650 4104	to	4140	838 176 8377	to	8399
676 669 1024	to	1099	698 227 0000	to	0099	740 684 0620	to	0800	838 518 1257	to	1299
677 126 6734	to	6799	700 065 2570	to	2599	740 701 6105	to	6114	839 718 8257	to	8299
677 333 9979	to	9999	700 065 4800	to	4899	740 705 9790	to	9799	840 323 0600	to	0699
677 466 1088	to	1099	700 190 3350	to	3359	740 726 6400	to	6500	840 875 6235	to	6299
678 071 4500	to	4799	700 228 6048	to	6099	740 748 8319	to	8329	840 910 0900	to	0999
678 096 7531	to	7599	700 650 0452	to	0499	740 765 3306	to	3399	841 349 5000	to	5099
679 909 2578	to	2599	700 666 1323	to	1349	740 774 8434	to	8499	841 805 7747	to	7899
680 112 9565	to	9599	700 786 9106	to	9142	740 779 4259	to	4299	841 805 7944	to	8099
680 244 0903	to	0999	700 859 0744	to	0758	740 786 1885	to	1899	842 226 0685	to	0695
680 412 6046	to	6099	701 028 6780	to	6899	740 790 5989	to	5999	842 685 4600	to	4699
680 761 6800	to	6899	701 213 3900	to	3999	740 803 4870	to	4879	842 685 4742	to	4999
681 677 0540	to	0699	701 267 2000	to	3999	740 820 4854	to	7836	842 860 0300	to	0399
682 070 1029	to	1099	701 335 7312	to	7399	740 827 7578	to	7594	842 898 5582	to	5599
682 956 6280	to	6299	701 369 2005	to	2050	740 917 7490	to	7499	843 062 7100	to	7199

843 077 6288 to 6299	864 520 6117 to 6136	907 815 0216 to 0257	919 915 2774 to 2787
843 077 6378 to 6399	865 151 0526 to 0599	908 622 4225 to 4235	920 155 4662 to 4687
843 758 5769 to 5778	865 500 4034 to 4099	908 936 9254 to 9299	920 309 9039 to 9199
843 786 2554 to 2699	865 883 6082 to 6099	909 066 4494 to 7499	920 771 5321 to 5399
845 656 8165 to 8199	866 004 3000 to 3999	909 067 7400 to 7499	920 857 5500 to 5899
845 727 2100 to 2199	866 442 4100 to 4899	909 100 1787 to 1799	920 864 3480 to 3499
845 746 2618 to 2635	867 366 9108 to 9118	909 100 1900 to 2099	920 963 4567 to 4599
846 390 7531 to 7599	867 633 7403 to 7499	909 355 0422 to 0499	921 333 7400 to 7499
846 918 0572 to 0599	867 737 5623 to 5699	909 568 8900 to 9099	921 477 3762 to 3799
847 237 7690 to 7699	868 169 4529 to 4599	909 568 9300 to 9499	922 278 1048 to 1399
847 284 2481 to 2499	868 173 8400 to 8599	909 725 7307 to 7399	922 280 2019 to 2099
847 374 7055 to 7065	868 514 9000 to 9099	909 833 0947 to 0999	922 280 2233 to 2299
847 374 7055 to 7065	868 566 9200 to 9299	910 219 8631 to 8699	922 773 0459 to 0499
847 636 5304 to 5399	869 200 0000 to 9999	910 265 1100 to 1199	923 032 7000 to 7399
847 700 5447 to 5499	869 387 1150 to 1199	910 471 7273 to 7299	923 045 3630 to 3699
847 723 7500 to 7599	869 505 3500 to 3599	910 536 2505 to 2599	923 484 3600 to 3699
849 485 3427 to 3499	869 523 7033 to 7099	910 958 7499 to 7599	923 493 9403 to 9599
849 520 9850 to 9899	869 566 6150 to 6167	911 140 1000 to 2199	923 493 9681 to 9699
849 608 1357 to 1399	869 776 8785 to 8786	911 245 2545 to 2599	923 604 4424 to 4499
849 792 2600 to 2699	869 800 0000 to 999 9999	911 268 9077 to 9099	923 810 7800 to 8299
850 546 1862 to 1899	870 054 4814 to 4899	911 400 8948 to 8999	924 252 1200 to 1299
851 143 6826 to 6844	870 491 4812 to 4849	911 508 1620 to 1799	924 252 1400 to 1499
851 209 9880 to 9899	870 536 5820 to 5829	911 509 9310 to 9399	924 533 0711 to 0799
851 928 9221 to 9299	870 541 7167 to 7239	911 523 3000 to 3999	924 533 2343 to 2399
852 589 6560 to 6599	870 575 8155 to 8999	912 057 9922 to 9999	924 533 2428 to 2499
853 049 3646 to 3699	870 589 0485 to 0494	912 882 0563 to 0899	924 685 1957 to 1999
854 304 4089 to 4999	870 691 7060 to 7099	913 605 2218 to 2299	924 946 6300 to 6699
854 529 2200 to 2299	872 028 4850 to 4899	913 709 2429 to 2499	925 333 5900 to 6099
854 532 0000 to 2999	872 029 9306 to 9399	913 818 3501 to 3999	925 336 2300 to 2399
855 001 6204 to 6249	872 078 3709 to 3799	914 063 4300 to 4399	926 432 5907 to 5999
855 319 9364 to 9399	872 100 0445 to 0459	914 346 7621 to 7644	926 436 3600 to 3699
855 361 3390 to 3399	900 556 4178 to 4199	914 453 1366 to 1399	927 765 6257 to 6299
856 226 0490 to 0499	900 845 0044 to 0099	914 529 6185 to 6299	928 197 8100 to 8199
856 656 5800 to 5999	900 936 0217 to 0299	914 896 4658 to 4699	928 197 8283 to 8299
856 752 0200 to 0299	900 936 0435 to 0499	915 187 8774 to 8779	928 856 2059 to 2068
857 111 1352 to 1399	901 058 5255 to 5280	915 300 2783 to 2799	930 078 5800 to 5899
857 279 3450 to 3499	901 273 1082 to 1099	915 546 6822 to 6999	930 219 1722 to 1799
857 843 4000 to 4099	901 287 5143 to 5199	915 646 5183 to 5199	930 335 7810 to 7819
858 124 7644 to 7699	901 291 2789 to 2799	915 671 3963 to 3980	931 097 9259 to 9299
858 756 3111 to 3299	901 525 7122 to 7199	915 671 3982 to 3999	931 156 1502 to 1579
859 063 8200 to 8699	902 089 1253 to 1299	915 675 2217 to 2299	931 156 1600 to 1625
859 190 0600 to 0644	902 198 9769 to 9799	916 440 3377 to 3399	931 156 1671 to 1699
859 437 5538 to 5599	902 948 1269 to 1299	916 670 6352 to 6399	932 506 6400 to 6599
859 811 2888 to 2899	902 985 0833 to 0899	916 682 5300 to 5399	932 732 1796 to 1799
859 855 8873 to 8999	903 370 6934 to 6999	916 694 1414 to 1499	932 827 9026 to 9099
860 240 8520 to 8599	904 600 6523 to 6599	916 703 0802 to 0821	932 957 2300 to 2399
860 275 3900 to 3999	904 892 0378 to 0399	917 089 0709 to 0799	933 060 6160 to 6189
860 518 9629 to 9699	904 892 0648 to 1299	917 089 0842 to 0899	933 387 2541 to 2561
860 600 0021 to 0999	905 056 2216 to 2299	917 216 2928 to 2999	933 760 3609 to 4199
861 158 2350 to 2599	905 510 6647 to 6799	917 370 6300 to 6499	933 894 0928 to 0999
861 367 5400 to 5499	905 510 6900 to 7099	917 486 4900 to 4999	934 018 2729 to 2741
861 637 6010 to 6099	905 794 0000 to 0199	918 460 0602 to 0699	934 180 0300 to 0399
861 979 7292 to 7499	905 794 0288 to 0299	918 951 7231 to 7299	934 236 3954 to 3999
862 216 6100 to 6199	905 873 6900 to 6999	919 519 2786 to 2799	934 622 8717 to 8999
862 263 9213 to 9299	905 873 7100 to 7299	919 536 0770 to 0799	935 216 0312 to 0399
862 271 0800 to 0999	905 880 8900 to 8999	919 814 3095 to 3199	935 843 2202 to 2247
862 271 5000 to 5099	905 889 7100 to 7199	919 889 5110 to 5134	936 024 8889 to 8899
863 871 5138 to 5199	906 158 1508 to 1599	919 889 5137 to 5176	936 339 4455 to 4499
863 949 5300 to 5399	906 558 8812 to 8899	919 889 5178 to 5199	
864 088 8200 to 8299	906 982 2214 to 2299	919 889 5030 to 5070	
864 426 3972 to 3999	907 725 8500 to 8599	919 889 5090 to 5099	

Missing, Lost, or Stolen Canadian Money Order Forms

Do Not Cash — Upon Receipt, Notify Local Postal Inspectors

Provide this listing to all Postal Service™ employees responsible for accepting and cashing postal money orders. Destroy all interim notices when the numbers listed appear in the *Postal Bulletin*. The new money order serial

numbers consist of the first 9 digits. The tenth digit is a check digit only.

Do not cash outdated money orders **104 151 601 to 692 600 000**. Advise holders to send invalid money orders to Canada Post Corporation, Ottawa, Canada K1A 0B1. Check for altered dollar amounts by holding money orders to the light.

719 869 731	to	9 760	728 382 331	to	2 480	734 797 201	to	7 320	741 764 431	to	4 520
720 227 871	to	7 930	728 702 338	to	2 400	734 939 611	to	9 640	742 178 834	to	8 880
720 227 949	to	7 960	728 915 371	to	5 850	734 950 111	to	0 170	742 325 500	to	5 520
720 368 543	to	8 570	728 953 141	to	3 410	735 120 331	to	0 840	742 325 668	to	5 700
720 392 151	to	2 570	728 954 280	to	4 310	735 283 008	to	3 020	742 408 771	to	8 830
720 556 491	to	6 640	729 169 081	to	9 140	735 293 131	to	3 220	742 512 120	to	2 150
720 558 621	to	8 650	729 363 841	to	3 870	735 635 010	to	5 040	742 684 849	to	4 890
720 575 361	to	5 570	729 682 891	to	3 190	735 783 961	to	3 990	742 839 553	to	9 630
720 590 152	to	0 179	729 838 940	to	9 070	735 803 401	to	3 430	742 913 668	to	3 700
721 638 331	to	9 170	729 839 101	to	9 130	736 005 420	to	5 440	742 917 287	to	7 296
721 815 391	to	5 420	730 077 683	to	7 840	736 366 021	to	6 110	742 921 891	to	1 980
721 969 713	to	9 740	730 109 847	to	9 880	736 624 456	to	4 500	742 983 631	to	3 810
722 072 137	to	2 160	730 373 761	to	3 850	736 670 851	to	1 060	743 020 021	to	0 170
722 378 265	to	8 280	730 501 951	to	2 130	736 767 061	to	7 090	743 206 491	to	6 500
722 413 990	to	4 004	730 519 379	to	9 470	736 767 093	to	7 120	743 235 992	to	6 050
722 764 948	to	4 980	730 569 278	to	9 360	736 982 191	to	2 370	743 940 631	to	0 900
722 825 840	to	5 889	730 711 711	to	1 740	736 982 551	to	2 730	743 978 011	to	8 070
723 153 841	to	3 850	730 722 991	to	3 230	737 110 141	to	0 170	744 234 751	to	4 780
723 237 616	to	7 630	730 845 970	to	5 990	737 185 501	to	5 710	744 499 591	to	9 680
723 331 081	to	1 110	730 888 291	to	8 320	737 317 321	to	7 350	744 626 901	to	6 910
723 496 443	to	6 470	730 927 591	to	7 680	737 517 781	to	7 840	745 388 794	to	8 910
723 967 291	to	7 320	731 307 914	to	7 930	737 628 181	to	8 210	746 446 806	to	6 820
724 655 196	to	5 340	731 402 431	to	2 460	737 634 258	to	4 270	746 818 351	to	8 410
724 711 441	to	1 500	731 407 232	to	7 320	738 361 971	to	1 980	747 245 266	to	5 280
724 711 538	to	1 560	731 588 301	to	8 340	738 447 601	to	7 660	747 364 813	to	4 830
724 793 221	to	3 250	731 767 273	to	7 320	738 648 355	to	8 450	747 501 434	to	1 450
724 908 109	to	8 120	731 781 061	to	1 120	738 849 811	to	9 900	747 739 891	to	0 070
724 937 461	to	7 670	731 837 821	to	7 910	738 892 270	to	2 290	748 148 649	to	8 760
725 163 118	to	3 151	731 841 377	to	1 450	738 997 259	to	7 380	748 259 960	to	9 970
725 202 735	to	2 750	732 018 481	to	8 600	739 161 451	to	1 540	748 565 162	to	5 280
725 398 591	to	8 800	732 067 972	to	8 370	739 219 381	to	9 440	748 874 988	to	5 030
725 464 591	to	4 920	732 188 649	to	8 670	739 740 151	to	0 180	749 137 381	to	7 410
725 475 321	to	5 330	732 193 460	to	3 470	739 793 491	to	3 520	749 190 192	to	0 210
725 711 057	to	1 070	732 201 241	to	1 390	739 793 527	to	3 550	749 685 421	to	5 450
725 738 581	to	8 730	732 220 431	to	0 440	739 942 621	to	2 650	749 846 791	to	6 850
725 981 311	to	1 430	732 355 201	to	5 380	739 999 231	to	9 320	749 993 131	to	3 580
725 987 835	to	7 880	732 472 320	to	2 560	740 011 517	to	1 530	750 071 587	to	1 610
726 060 811	to	0 900	732 541 605	to	1 620	740 030 701	to	0 970	750 408 167	to	8 183
726 391 970	to	2 520	732 572 221	to	2 490	740 261 740	to	1 820	750 438 421	to	8 501
726 484 771	to	4 800	732 586 479	to	6 710	740 265 811	to	6 290	750 743 911	to	4 030
726 493 351	to	5 300	732 994 037	to	4 080	740 299 111	to	9 170	750 779 118	to	9 400
726 504 031	to	4 063	733 163 449	to	3 460	740 299 231	to	9 260	750 910 981	to	1 010
726 504 070	to	4 090	733 297 171	to	7 290	740 329 266	to	9 320	750 960 841	to	0 900
726 504 331	to	4 390	733 446 631	to	7 110	740 889 081	to	9 090	751 296 211	to	6 240
726 563 701	to	4 060	733 474 665	to	4 770	741 010 421	to	0 530	751 539 121	to	9 180
726 599 371	to	9 460	733 704 482	to	4 570	741 113 041	to	3 370	751 541 311	to	1 790
726 626 356	to	6 370	733 751 041	to	1 130	741 373 891	to	4 340	751 757 641	to	7 700
727 182 271	to	2 510	734 009 101	to	9 130	741 452 369	to	2 490	751 936 951	to	7 010
727 416 181	to	6 240	734 290 759	to	0 770	741 492 991	to	3 140	751 951 861	to	1 890
727 481 431	to	1 460	734 389 273	to	9 290	741 553 460	to	3 470	751 999 021	to	9 110
727 749 241	to	9 780	734 440 031	to	0 111	741 764 431	to	4 520	752 139 516	to	9 570

752 182 892	to	2 950	762 324 931	to	4 960	773 112 031	to	2 060	799 177 626	to	7 650
752 206 861	to	7 100	762 439 261	to	9 290	773 125 387	to	5 410	799 854 751	to	5 200
752 295 241	to	5 600	762 524 158	to	4 220	773 179 320	to	9 410	800 044 320	to	4 410
752 731 351	to	1 410	762 584 872	to	4 970	773 202 989	to	3 140	800 211 901	to	2 440
752 767 441	to	7 470	762 593 431	to	3 460	773 208 991	to	9 290	800 427 530	to	7 540
753 008 941	to	9 030	763 155 160	to	5 180	773 231 311	to	1 340	800 872 741	to	2 830
753 194 311	to	4 370	763 178 631	to	8 660	773 348 739	to	8 940	801 349 801	to	9 830
753 620 378	to	0 400	763 506 001	to	6 060	773 348 739	to	8 940	801 676 681	to	7 100
754 013 917	to	3 940	763 522 141	to	2 470	773 575 891	to	5 950	802 967 821	to	7 940
754 161 061	to	1 120	763 717 694	to	7 800	773 852 971	to	3 030	803 217 601	to	7 780
754 358 445	to	8 610	763 826 461	to	6 520	775 373 449	to	3 460	803 729 731	to	9 850
754 410 451	to	0 660	763 900 460	to	0 471	789 257 191	to	7 250	803 747 402	to	7 520
754 438 393	to	8 410	763 900 479	to	0 530	790 448 020	to	8 460	804 138 181	to	8 420
754 493 109	to	3 130	763 917 271	to	7 750	790 597 485	to	7 530	804 428 224	to	8 250
754 664 182	to	4 220	764 125 801	to	5 860	790 911 883	to	1 900	804 682 411	to	2 710
754 816 377	to	6 470	764 284 525	to	4 560	791 057 441	to	7 550	805 272 525	to	2 540
755 487 421	to	7 600	764 526 241	to	6 330	791 239 081	to	9 290	805 523 445	to	3 460
755 592 901	to	3 140	764 601 421	to	1 600	791 374 483	to	4 500	805 745 704	to	5 730
755 790 020	to	0 030	764 650 231	to	0 470	791 387 971	to	8 030	806 452 907	to	2 980
755 791 730	to	1 800	764 984 371	to	4 850	791 447 521	to	7 850	806 744 781	to	4 850
755 926 951	to	7 070	765 003 667	to	3 680	791 451 151	to	1 240	806 982 181	to	2 300
755 934 332	to	4 510	765 042 517	to	2 540	791 500 009	to	0 470	807 764 791	to	4 910
755 957 701	to	8 000	765 194 728	to	4 970	791 771 431	to	1 490	808 089 931	to	9 960
755 962 981	to	3 280	765 387 365	to	7 450	792 004 293	to	4 320	808 656 423	to	6 450
756 035 371	to	5 490	765 541 801	to	2 100	792 018 379	to	8 420	808 753 771	to	3 800
756 301 257	to	1 290	765 638 461	to	8 970	792 070 621	to	0 740	809 189 001	to	9 010
756 371 565	to	1 580	765 647 101	to	7 190	792 145 211	to	5 230	809 886 879	to	6 930
756 876 031	to	6 120	765 813 781	to	4 029	792 391 381	to	1 620	809 890 489	to	0 500
756 876 151	to	6 240	765 879 314	to	9 390	792 452 779	to	2 790	810 323 734	to	3 760
756 970 129	to	0 140	765 954 001	to	4 030	792 772 728	to	2 770	810 367 116	to	7 140
757 059 613	to	9 630	766 120 286	to	0 320	792 903 511	to	3 990	810 526 351	to	6 500
757 078 540	to	8 560	766 125 716	to	5 750	793 282 518	to	2 533	810 806 911	to	6 940
757 086 209	to	6 240	766 158 824	to	8 840	794 041 831	to	2 040	810 807 211	to	7 240
757 240 591	to	0 650	766 388 433	to	8 460	794 397 709	to	7 780	811 423 021	to	3 110
757 277 371	to	7 700	766 509 421	to	9 660	794 581 741	to	2 040	811 517 221	to	7 239
757 291 591	to	2 730	766 572 901	to	3 020	794 592 122	to	2 150	811 721 101	to	1 130
757 964 251	to	4 280	766 748 500	to	8 521	795 032 251	to	2 340	812 025 721	to	5 900
758 067 001	to	7 090	767 024 341	to	4 370	795 796 291	to	6 350	812 093 073	to	3 130
758 105 221	to	5 250	767 326 471	to	6 590	796 070 139	to	0 160	812 100 821	to	0 840
758 324 941	to	5 000	767 332 561	to	2 950	796 143 151	to	3 630	812 465 251	to	5 610
758 593 628	to	3 650	768 009 841	to	9 960	796 159 725	to	9 740	812 918 341	to	8 670
758 709 038	to	9 060	768 011 489	to	1 520	796 169 306	to	9 340	812 918 701	to	8 760
758 744 101	to	4 160	768 177 980	to	7 990	796 373 406	to	3 430	813 050 491	to	0 520
758 850 883	to	0 900	768 391 081	to	1 170	796 602 961	to	3 050	813 073 171	to	3 200
758 860 951	to	1 550	768 661 569	to	1 650	796 708 441	to	8 500	813 398 476	to	8 550
759 152 851	to	2 880	769 000 051	to	0 080	796 886 281	to	6 430	813 713 971	to	4 000
759 740 941	to	1 090	769 050 841	to	0 900	796 901 701	to	2 000	813 858 121	to	8 150
760 004 596	to	4 610	769 159 081	to	9 178	796 975 466	to	5 590	814 789 330	to	9 349
760 118 191	to	8 250	769 737 496	to	7 510	797 272 917	to	2 950	814 984 656	to	4 680
760 155 001	to	5 090	769 778 491	to	8 730	797 519 441	to	9 460	815 016 020	to	6 030
760 378 002	to	8 020	769 827 331	to	7 450	797 519 731	to	0 240	815 199 410	to	9 420
760 692 722	to	2 749	770 216 071	to	6 100	797 535 181	to	5 330	815 240 491	to	0 520
761 055 460	to	5 480	770 723 281	to	3 400	797 646 151	to	6 180	815 755 591	to	5 620
761 169 781	to	9 810	770 790 451	to	0 480	798 040 053	to	0 080	815 755 622	to	5 650
761 504 941	to	5 120	770 915 150	to	5 490	798 055 813	to	5 830	815 806 381	to	6 680
761 516 836	to	6 910	771 455 551	to	5 610	798 055 891	to	5 950	816 126 834	to	6 870
761 613 588	to	3 600	771 609 661	to	9 690	798 326 371	to	6 520	816 156 721	to	6 780
761 688 631	to	8 690	771 932 551	to	2 580	798 339 167	to	9 210	816 580 903	to	0 920
761 805 199	to	5 240	772 057 224	to	7 440	798 562 411	to	2 440	816 945 571	to	5 600
761 826 106	to	6 120	772 162 660	to	3 070	798 632 461	to	2 490	817 253 011	to	3 280
761 881 171	to	1 560	772 718 615	to	8 640	798 807 151	to	7 510	817 763 881	to	4 060
761 975 641	to	5 670	772 940 140	to	0 160	798 944 761	to	5 030	818 330 562	to	0 610
761 975 886	to	5 895	772 970 886	to	0 940	799 118 616	to	8 640	818 459 641	to	9 670
762 304 144	to	4 170	773 009 419	to	9 430	799 133 191	to	3 220	818 926 273	to	6 320

818 950 351	to	0 380	821 903 731	to	3 910	825 472 171	to	2 200	828 539 316	to	9 340
818 962 492	to	2 530	821 927 841	to	7 850	826 042 898	to	2 920	828 539 341	to	9 370
819 032 341	to	2 730	822 505 801	to	5 830	826 226 644	to	6 670	828 732 331	to	2 390
819 127 054	to	7 080	822 703 442	to	3 470	826 582 951	to	3 430	828 807 781	to	7 840
819 278 540	to	8 670	822 900 991	to	1 020	826 720 201	to	0 230	828 830 952	to	0 963
819 544 681	to	4 740	822 925 951	to	6 100	827 005 671	to	5 830	828 939 781	to	0 050
819 928 441	to	8 650	823 284 931	to	4 990	827 287 861	to	7 950	829 002 721	to	2 870
820 034 406	to	4 430	823 293 031	to	3 210	827 291 502	to	1 520	829 005 301	to	5 540
820 070 761	to	1 540	823 556 011	to	6 100	827 575 381	to	5 470	829 080 241	to	0 330
820 191 342	to	1 360	824 078 341	to	8 370	827 609 085	to	9 100	829 160 986	to	1 000
820 274 856	to	4 880	824 156 325	to	6 340	827 619 811	to	9 840	829 176 841	to	6 930
820 600 171	to	0 230	824 511 252	to	1 270	827 883 511	to	3 600	829 471 561	to	1 590
821 172 241	to	2 360	824 588 281	to	8 370	828 160 441	to	0 530	829 561 065	to	1 080
821 229 661	to	9 720	825 140 397	to	0 460	828 376 201	to	6 260	829 566 481	to	6 510
821 229 743	to	9 780	825 409 651	to	9 680	828 441 602	to	1 630	829 569 931	to	9 960

— Criminal Investigations Group, U.S. Postal Inspection Service, 2-22-24

Verifying U.S. Postal Service Money Orders

Follow these steps to cash a Postal Service™ money order:

1. Check that the amount does not exceed the legal limit: \$1,000 for domestic, and \$700 for international Postal Service money orders.
2. Check that the proper security features are present:
 - When held to the light, a watermark of Benjamin Franklin is repeated from top to bottom on the left side.
 - When held to the light, a dark line (security thread) runs from top to bottom with the word “USPS” repeated.
 - When there is discoloration around the dollar amounts, this might indicate the amounts were changed.

These appear in Postal Service Notice 299, *U.S. Postal Money Order Reference Card*, or online at usps.com/shop/money-orders.htm.

3. If the money order seems suspicious, call the U.S. Postal Service Money Order Verification System at 866-459-7822.

Provide this information to local banks and retailers, as they also receive Postal Service money orders for cashing.

— Delivery and Retail
Customer Service Operations, 2-22-24

Counterfeit Canadian Money Order Forms

Do Not Cash

To be posted and used by retail window employees. As directed, destroy previous notices. Destroy all interim notices when the numbers listed appear in the *Postal Bulletin*.

671,819,086	683,594,542	687,262,503
676,612,640	684,683,610	687,262,525
677,891,039	686,619,878	687,262,526
678,282,493	686,619,886	687,287,578
678,916,031	686,619,887	687,287,581
679,552,215	686,794,382	687,287,582
679,694,334	686,794,426	694,063,898
679,751,983	686,794,427	694,063,899
679,800,207	686,794,431	694,063,980
681,130,536	687,262,502	701,321,725
681,844,376		

— Criminal Investigations Group,
U.S. Postal Inspection Service, 2-22-24

Toll-Free Number Available to Verify Canadian Money Orders

The Canada Post Corporation has a toll-free number that cashing agents can call to verify the validity of Canadian Postal Money Orders. The number is 800-563-0444.

This toll-free number is printed on the back of the Canadian Postal Money Orders.

— Criminal Investigations Group,
U.S. Postal Inspection Service, 2-22-24

Other Information

Overseas Military/Diplomatic Mail

Mail addressed to military and diplomatic post offices overseas is subject to certain conditions or restrictions of mailing regarding content, preparation, and handling. The APO/FPO/DPO table outlines these conditions by APO/FPO/DPO ZIP Codes™ through the use of footnoted mailing restrictions codes (see the [Restrictions](#) page following the table).

Acceptance clerks must use the table with the Retail System Software terminal to determine which APO/FPO/DPO ZIP Codes are active and which conditions of mailing apply.

The entries under “Changes” appear in bold in the following APO/FPO/DPO table:

Changes

APO/FPO/DPO	Action	Effective Date	See Restrictions
APO AE 09903	Open	02/08/2024	B, C1, E2, F1, F3, N, R, S, V, Z1
APO AE 09904	Open	02/08/2024	B, C, C1, C2, E2, F1, F3, N, R, S, V, Z1

We have eliminated “Not Active” entries from the table below to save space and paper.

APO/FPO/DPO Table

APO/FPO/DPO	See Restrictions	APO/FPO/DPO	See Restrictions	APO/FPO/DPO	See Restrictions	APO/FPO/DPO	See Restrictions
09002	A-B-C-C2-F-F3-H-N-R-S-V-Z1	09034	B-C-C2-D-E-F-F3-H-M-R-S-U	09114	B-C-C2-D-E-F-F3-H-M-R-S-U	09173	B-C-C2-D-E-F-F3-H-M-R-S-U
09003	B-C-C2-D-E-F-F3-H-M-P-R-S-U	09044	B-C-C2-D-E-F-F3-H-R-S-U	09116	A-B-C-C2-F-F3-H-N-R-S-V-Z1	09174	B-C-C2-F1-F3-L-N-R-R1-S-T-V-Z1
09004	B-C-C2-D-E-F3-H-M-R-S-U	09046	B-C-C2-D-E-F-F3-H-M-R-S-U	09118	A-B-C-C2-F-F1-F3-M-N-R-R1-S-V-Z1	09175	A-B-C-C1-C2-E2-F1-F3-H1-J-L-M-N-R-R1-S-T-V-W-X-Z1
09005	B-C-C2-D-E-F-F3-H-M-P-R-S	09049	B-C-C2-D-E-F-F3-H-M-R-S-U	09123	B-C-C2-D-E-F3-H-M-R-S-U-Z1	09176	A-B-C-C2-F1-F3-J-L-M-N-R-R1-S-T-V-X-Z1
09006	B-C-C2-D-E-F-F3-H-M-R-S-U	09053	B-C-C2-D-E-F-F3-H-M-R-S-U	09126	B-C-C2-F3-H-M-P-R-S-Z1	09177	B-C-C2-D-E-F-F3-H-M-R-S-U
09008	A-B-C-C2-F-F3-H-N-R-S-V-Z1	09060	B-C-C2-D-E-F1-F3-H-M-N-R-S-U-Z1	09128	B-C-C2-D-E-F-F3-H-M-R-S-U	09178	B-C1-C2-E2-F1-F3-I3-L-M-N-R-S-T-V-X-Z1
09009	B-C-C2-D-E-F3-H-M-R-S-U-Z1	09067	B-C-C2-D-E-F-F3-H-M-R-S-U	09131	B-C-C2-D-E-F-F3-H-M-R-S-U	09179	A-B-C-C1-C2-F1-F3-J-L-M-N-R-R1-S-T-V-X-Z1
09010	B-C-C2-D-E-F-F3-H-M-R-S-U2	09068	B-C-C2-D-E-F3-H-R-S-U-Z1	09135	A-B-C2-F-F3-H-N-R-S-U-V-Z1	09180	B-C-C2-D-E-F-F3-H-M-R-S-U
09011	B-C-C2-D-E-F3-H-M-R-S	09069	A-B-C-C2-D-E-F3-H-N-R-S-U-V	09136	B-C-C2-D-E-F-F3-H-M-P-R-S-U	09186	B-C-C2-D-E-F-F3-H-M-P-R-S-U
09012	B-C-C2-D-E-F3-H-M-R-S-U-Z1	09079	B-C-C2-D-E-F-F3-H-M-R-S-U	09138	B-C-C2-D-F-F3-H-M-R-S-U	09203	A-B-C-C1-C2-F1-F3-I3-J-L-M-N-R-R1-S-T-V-X-Z1
09013	B-C-C2-D-E-F-F1-F3-H-M-R-S-U-Z1	09094	B-C-C2-D-F3-H-M-P-R-S-Z1	09140	B-C-C2-D-E-F-F3-H-M-R-S-U	09204	B-C-F3-M-N-R-S-V-Z1
09014	B-C-C2-D-E-F3-H-M-P-R-S-U	09095	B-C-C2-D-E-F-F3-H-M-R-S-U	09142	B-C-C2-D-E-F-F3-H-M-R-S-U	09205	A-B-C-C2-E2-F-F3-M-N-R-S-T-V-X
09015	A-B-C-C1-C2-F-F1-F3-J-L-M-N-R-R1-S-V-Z1	09096	B-C-C2-D-E-F-F3-H-M-R-S-U	09154	B-C-C2-D-E-F-F3-H-M-R-S-U	09211	B-C-C2-D-E-F-F3-H-M-P-R-S-U
09016	B-C-C2-D-E-F1-F3-H-M-R-S-U	09101	A-B-C-C2-F-F3-H-N-Q-R-S-V-Z1	09160	B-C-C2-F1-F3-H-J-L-M-N-R-R1-S-T-U-V-X-Z1	09213	B-C-C2-F1-F3-H-J-L-M-N-R-R1-S-T-U-V-X-Z1
09017	A-B-C-C2-F-F3-H-N-R-S-V-Z1	09103	A-B-C-C2-F-F3-H-N-R-S-V-Z1	09170	A-B-C-C2-F1-F3-J-L-M-N-R-R1-S-T-V-X-Z1	09214	B-C-C2-D-E-F3-H-M-R-S-U-Z1
09018	A-B-C-C2-F-F3-H-N-R-S-V-Z1	09104	B-C-C2-D-F3-H-M-R-S-U-Z1	09171	A-B-C-C1-C2-E3-F1-F3-J-L-M-N-R-R1-S-T-V-X-Z1		
09020	B-C-C2-D-E-F-F3-H-M-R-S-U	09107	B-C-C2-D-E-F-F3-H-M-R-S-U	09172	B-C-C2-D-E-F-F3-H-M-R-S-U		
09021	B-C-C2-D-E-F3-H-M-R-S-U-Z1	09112	B-C-C2-D-E-F-F3-H-M-R-S-U				

APO/ FPO/ DPO	See Restrictions	APO/ FPO/ DPO	See Restrictions	APO/ FPO/ DPO	See Restrictions	APO/ FPO/ DPO	See Restrictions
09216	B,C,F1,F3,M,N,R,S,V, Z1	09291	B-C-C1-C2-E2-F1- F3-H1-L-N-R-R1-S-T- V-X-Z1	09357	A-B-C1-E2-F-F3-H1- M-R-V-Z1	09501	B-V
09227	B-C-C2-D-E-F-F3-H- M-R-S-U	09292	A-B-C-C2-E-E2-E3- F1-F3-H-H1-J-L-M- N-R-R1-S-T-V-X-Z1	09365	A-B-C-C1-E2-F-F3- H1-M-N-R-V-Z1	09502	B-V
09240	A-B-C1-C2-F-F3-H- N-R-S-V	09293	A-B-C-C1-C2-E-E2- F1-F3-I3-L-M-N-R-S- T-V-X-Z-Z1	09366	A-B-C-C1-E2-F-F1- F3-H-H1-M-R-R1-S- V-Z1	09503	B-F-F1-R-R1-V
09241	A-B-C-C2-F3-N-R-S- U-Z1	09294	B-C-C1-C2-E2-F1- F3-H1-L-N-R-R1-S-T- V-X-Z1	09401	B-C-C1-C2-F3-M-R- S-U-Z1	09504	B-V
09242	A-B-C-C1-C2-F-F3- H-N-R-S-V	09295	B-C-C1-C2-E2-F1- F3-H1-J-L-M-N-R- R1-S-T-V-X-Z1	09403	B-C-C1-C2-F3-M-R- S-U-Z1	09505	B-V
09250	B-C-C2-D-E-F-F3-H- M-R-S-U	09296	A-B2-C-C2-E1-F1- F3-L-N-R-S-T-V-X-Z1	09410	B-C-C2-F-F1-F3-N- R-S-U2	09506	B-V
09261	B-C-C2-D-E-F3-H-M- N-R-S-U-V-Z1	09301	A-B-C-C1-C2-E2-F1- F3-H1-I3-L-M-N-R- R1-S-T-U4-V-X-Z1	09421	B-C-C1-C2-F3-M-R- S-U-Z1	09507	B-V
09263	B-C-C2-D-E-F3-H-M- R-S-U	09304	A-B-C-C1-C2-F-F1- F3-H-M-N-R-S-V-Z- Z1	09424	B-C-C2-F1-F3-M-N- R-S-U-Z1	09508	B-C-C2-F-F3-R-R1- S-V
09264	B-C-C2-D-E-F-F3-H- M-R-S-U	09305	A-B-C1-E2-F-F1-F3- H1-I3-M-N-R-R1-S-T- V-Z-Z1	09447	B-C-C1-C2-F3-M-R- S-U-V-Z1	09509	B-C-C2-F-F3-R-R1- S-V
09265	B-C-D-F-F1-H-J-L-M- N-R-S-T-U-V-Z1	09306	A-B-C1-E2-F-F1-F3- H1-R-R1-S-U2-V-Z1	09454	B-C-C1-C2-F3-M-R- S-U-V-Z1	09510	B-C-C2-F-F3-R-R1- S-V
09266	A-B-C2-F3-S-U-R-V- Z1	09307	B-C-C2-F-F3-N-R- R1-S-Z1	09456	B-C-C1-C2-F3-M-N- R-S-U-V-Z1	09511	B-C-C2-F-F3-R-R1- S-V
09276	A-B-F-F3-I3-L-M-N- R-S-T-V-X-Z-Z1	09309	A-B-C-C1-C2-E2-F- F1-F3-H1-M-N-R-R1- S-V-Z1	09459	B-C-C1-C2-F3-M-R- S-U-Z1	09512	B-C-C2-F-F1-F3-R- R1-S-V
09277	A-B-E-E1-E2-F1-F3- I3-L-N-R-S-T-V-X-Z- Z1	09310	A-B-C-C1-E2-F1-F3- H1-I3-L-M-N-R-R1-S- T-U4-V-Z	09461	B-C-C1-C2-F3-M-P- R-S-U-Z1	09513	B-C-C2-F-F1-F3-R- R1-S-V
09278	A-B-F-F3-I3-L-M-N- R-S-T-V-X-Z-Z1	09311	A-B-C1-C2-E2-F-F1- F3-H1-I3-L-M-N-R- R1-S-T-U4-V-Z-Z1	09463	B-C-C1-C2-F3-M-R- S-U-Z1	09514	B-C-C2-F-F1-F3-R- R1-V
09279	A-B-E-E1-F-F3-I3-L- M-N-R-S-T-V-X-Z-Z1	09312	A-B-C-C1-E2-F1-F3- H1-I3-L-M-N-R-R1-S- T-U4-V-X-Z-Z1	09464	B-C-C1-C2-F3-R-S- U-Z1	09516	B-C-C2-F-F1-F3-R- R1-S-V
09280	A-B-C-C1-C2-E-E2- F1-F3-H-I3-L-M-N-R- S-T-V-W-X-Z-Z1	09315	A-B-C1-E2-F-F3-N-R- R1-S-V-Z1	09467	B-C-C2-E-E1-F1-F3- J-L-M-N-R-S-T-V-W- X-Z1	09517	B-C-C2-F-F1-F3-R- R1-S-V
09281	A-B-C-C1-C2-E2-E3- F1-F3-H-H1-I3-J-L- M-N-R-R1-S-T-V-X-Z- Z1	09316	A-B-C1-E2-F-F1-F3- H1-I3-M-N-R-R1-S-T- V-Z-Z1	09468	B-C-C1-C2-F3-M-R- S-U-Z1	09520	B-F-F1-F3-R-R1-S-V
09282	A-B-C-C1-C2-E2-E3- F1-F3-H-H1-J-L-M- N-R-R1-S-T-V-X-Z1	09321	A-B-C1-C2-E2-F-F3- H1-M-N-R-R1-S-V-Z1	09469	B-C-C1-C2-F3-R-S- U-Z1	09522	B-C-C2-F-F1-F3-R- R1-S-V
09283	A-B-C-C2-E-E1-F1- F3-L-M-N-R-S-T-V-X- Z1	09330	A-B-C1-C2-D-E-E2- F-F1-F3-H-H1-M-R- R1-S-V-Z1	09470	B-C-C1-C2-F3-M-R- S-U-Z1	09524	B-C-C2-F-F1-F3-R- R1-S-V
09284	A-B-C-C2-F1-F3-I3- L-M-N-R-S-T-V-Z	09333	A-B-C-C1-C2-E2-F- F1-F3-H1-I3-M-N-R- R1-S-V-V1-Z-Z1	09477	A-B-C-C1-C2-E2-F1- F3-I3-L-M-N-R-R1-S- T-V-W-X-Z-Z1	09532	B-C-C2-F-F1-F3-R- R1-S-V
09285	A-B-C-E-E-1-F1-F3- H-I3-L-M-N-R-S-T-V- X-Z-Z1	09343	A-B-C1-C2-F-F3-M- N-R-R1-S-V-Z1	09488	A-B-C-C1-C2-E2-F1- F3-J-L-M-N-R-S-T-V- W-X-Z1	09533	B-V
09287	B-C2-E1-F1-F3-J-L- N-R-S-T-V-X-Z1	09348	A-B-C1-E2-F-F1-F3- H1-I3-M-N-R-R1-S-T- V-Z-Z1	09489	A-B-C-C1-C2-E2-F1- F3-L-M-N-R-R1-S-T- V-W-X-Z1	09534	B-F-F1-F3-R-R1-S-V
09288	A-B-C-C1-C2-E2-F1- F3-H-H1-J-L-M-N-R- R1-S-T-V-X-Z1			09490	A-B-C1-C2-E2-F-F1- F3-H1-J-L-M-N-R- R1-S-T-V-X-Z1	09541	A-B-C-F-F3-M-N-S- V-Z1
09289	B-E2-F1-F3-H1-J-L- M-N-R-R1-S-T-U2-V- X-Z1			09491	A-B-C1-C2-E2-F1- F3-H1-J-L-M-N-R- R1-S-T-V-Z1	09542	A-B-C-F-F3-M-N-S- V-Z1
09290	A-B-F1-F3-J-L-M-N- R-S-T-U2-V-X-Z1			09494	B-C-C1-C2-F3-M-R- S-U-Z1	09543	A-B-C-F-F3-M-N-S- V-Z1
				09498	B-C-C1-C2-F1-F3-J- L-M-N-R-R1-S-T-V-X- Z1	09544	A-B-C-F-F3-M-N-S- V-Z1
						09545	A-B-C-F-F3-M-N-S- V-Z1
						09550	B-C-C2-F-F1-F3-R- R1-S-V
						09554	B-C-C2-F-F1-F3-R- R1-S-V
						09556	B-F-F1-R-R1-V
						09564	B-C-C2-F-F1-F3-R- R1-S-V
						09565	B-C-C2-F-F1-F3-R- R1-S-V
						09566	B-C-C2-E2-E3-F-F1- F3-R-R1-S-V
						09567	B-C-C2-E2-E3-F-F1- F3-R-R1-S-V

APO/ FPO/ DPO	See Restrictions	APO/ FPO/ DPO	See Restrictions	APO/ FPO/ DPO	See Restrictions	APO/ FPO/ DPO	See Restrictions
09568	B-C-C2-F-F1-F3-R-R1-S-V	09609	B-C-C2-F-F3-N-R-S-U-V-Z1	09709	B-C-C1-C2-E2-F1-F3-H-H1-J-L-N-R-R1-S-T-V-X-Z1	09738	A-B-C-C1-C2-F1-F3-J-L-M-N-R-R1-S-T-V-X-Z1
09569	B-C-C2-E2-E3-F-F1-F3-R-R1-S-V-Z1	09610	B-C-C2-F-F1-F3-M-R-S-U-V-Z1	09710	B-C-C1-F-F1-J-L-M-N-R-R1-T-U-V-Z1	09739	A-B-C-C1-C2-F1-F3-J-L-M-N-R-R1-S-T-V-X-Z1
09570	B-C-C2-F-F1-F3-R-R1-S-V	09613	B-C-C2-F-F3-N-R-S-U-V	09711	A-B-C-C2-E2-F-F1-F3-M-N-R-S-T-V-X	09741	A-B-C-C1-C2-E2-F1-F3-H1-J-L-M-N-R-R1-S-T-V-W-X-Y-Z1
09573	B-C-C2-E2-E3-F-F1-F3-R-R1-S-V-Z1	09614	A-B-C-C1-C2-E2-F1-F3-H1-J-L-M-N-R-R1-S-T-U-V-X-Z1	09712	A-B-C2-F-F3-H-R-S-U-V-Z1	09742	A-B-C-C1-C2-F1-F3-J-L-M-N-R-R1-S-T-V-X-Z1
09574	B-F-F1-R-R1-V	09618	B-C-C2-F-F3-R-S-U-Z1	09714	B-C-C1-C2-F-F3-M-R-R1-S-U	09743	A-B-C-C2-F-F3-H-N-R-S-V-Z-Z1
09575	B-C-C2-F-F1-F3-R-R1-S-V	09620	B-C-C2-F-F3-R-S-U-V-Z1	09715	B-F-F1-J-L-M-N-R-T-V-Z1	09744	A-B-C-C1-C2-F1-F3-J-L-M-N-R-R1-S-T-V-X-Z1
09576	B-C-C2-F-F1-F3-R-R1-S-V	09621	B-C-F-F3-R-U-Z1	09716	B-C-C2-F1-F3-J-L-M-N-R-R1-S-T-V-X-Z1	09745	A-B-C2-F-F1-F3-M-N-R-R1-S-V-Z1
09577	B-C-C2-F-F1-F3-R-R1-S-V	09622	B-C-C2-F-F3-R-S-U-Z1	09717	A-B-C-C2-F3-M-R-S-V-W-Z1	09748	A-B-C-C1-C2-F1-F3-J-L-M-N-R-R1-S-T-V-X-Z1
09578	B-C-C2-F-F1-F3-R-R1-S-V	09623	B-C-C2-F-F3-R-S-U-V-Z1	09718	B-F-F1-J-L-M-N-R-T-U-V-Z1	09749	A-B-C2-F-F3-H-N-R-S-U-V-Z1
09579	B-C-C2-F-F1-F3-R-R1-S-V	09624	B-C-C2-F1-F3-I3-L-M-N-R-R1-S-T-U-V-X-Z1	09719	B-C-C2-D-F3-M-R-S-U-V-Z1	09750	A-B-C-C1-C2-F1-F3-J-L-M-N-R-R1-S-T-V-X-Z1
09581	B-C-C2-F-F1-F3-R-R1-S-V	09625	B-C-C2-F-F3-N-R-S-U-Z1	09720	B-C2-F3-M-R-S-U-V-Z1	09751	B-C-C2-D-E-F-F3-H-M-R-S-U
09582	B-C-C2-F-F1-F3-R-R1-S-V	09627	B-C-C2-F-F3-R-S-U-V-Z1	09722	A-B-C-C2-F-F3-H-N-R-S-V-Z-Z1	09752	B-C-C2-D-F-F3-H-R-S-U
09583	B-C-C2-F-F1-F3-R-R1-S-V	09630	B-C-C2-F-F3-R-S-U-V	09723	B-C-C2-F1-F3-J-L-M-N-R-R1-S-T-V-X-Z1	09753	A-B-C-C1-C2-D-E-F1-F3-H-M-N-R-S-V-W-Z1
09586	B-C-C2-F-F1-F3-R-R1-S-V	09633	B-C-C2-D-F-F3-M-R-S-U-U1-U2-U3-V-Z1	09724	B-C-C1-C2-F-F3-M-R-R1-S-U	09754	A-B-C-C2-F-F3-H-N-R-S-V-Z-Z1
09587	B-C-C2-F-F1-F3-R-R1-S-V	09634	A-B-C2-F-F3-M-N-R-S-V	09725	A-B-C-C2-F-F3-H-N-R-S-V-V1-Z-Z1	09755	A-B-C-C1-C2-D-F-F1-F3-J-L-M-N-Q-R-R1-S-T-V-Z1
09588	B-C-C2-F-F1-F3-R-R1-S-V	09636	B-C-C2-F-F3-R-S-U-V-Z1	09726	B-F-F1-J-L-M-N-R-T-U-V-Z1	09756	A-B-E3-F-F1-F3-J-L-N-Q-R-R1-S-T-V-Z1
09590	B-C-C2-F-F1-F3-R-R1-S-V	09642	B-C-C2-F1-F3-J-L-M-N-R-S-T-U-V-X	09727	A-B-C-C1-C2-F1-F3-J-L-M-N-R-R1-S-T-V-X-Z1	09759	A-B-C-C1-C2-E2-F1-F3-J-L-M-N-R-R1-S-T-V-X-Z1
09591	B-C-C2-F-F1-F3-R-R1-S-V	09643	B-C-C2-F3-M-R-S-U-V-Z1	09728	A-B-C-C1-C2-F1-F3-J-L-M-N-R-R1-S-T-V-X-Z1	09761	B-C-C2-F-F1-F3-M-R-R1-S-V-Z1
09592	B-C-C2-F-F1-F3-R-R1-S-V	09645	B-C-C1-E1-E2-F-F1-F3-M-R-S-U-X-Z1	09729	B-C-C2-F-F3-N-R-R1-S-U-V-Z1	09762	A-B-C-C1-E3-F1-F3-J-L-M-N-R-R1-S-T-V-Y-Z1
09594	B-C-C1-C2-F-F1-F3-R-R1-S-V	09647	B-C2-F1-F3-M-N-R-S-U-Z1	09730	A-B-C-C1-C2-F1-F3-J-L-M-N-R-R1-S-T-V-X-Z1	09769	A-B-C-C1-E3-F1-F3-J-L-M-N-R-R1-S-T-V-Y-Z1
09595	B-C-C2-F-F1-F3-I3-J-R-R1-S-V-V1-Z1	09648	B-C2-F3-N-R-S-U-V-Z1	09731	A-B-C-C1-C2-F1-F3-J-L-M-N-R-R1-S-T-V-X-Z1	09777	A-B-C-C1-C2-E1-F1-F3-J-L-M-N-R-R1-S-T-V-X-Z1
09596	B-F-F1-R-R1-V	09649	B-C2-F3-N-R-S-U-Z1	09732	B-F-F3-N-S-V-Z-Z1	09780	A-B-C2-F-F3-H-N-R-S-V
09599	B-F-F1-R-R1-V	09701	A-B-C-C1-C2-F1-F3-J-L-M-N-R-R1-S-T-V-X-Z1	09733	B-F-F3-N-R-S-V-Z	09801	A-B-C1-E2-F-F3-H1-M-N-R-R1-S-V-Z1
09600	B-C-C2-F-F1-F3-R-S-U-Z1	09702	B-C-C2-F-F1-M-R-R1-S-U	09734	A-B-C-C1-C2-F1-F3-I3-J-L-M-N-R-R1-S-T-V-X-Z1		
09602	B-C-C2-F-F1-F3-N-R-S-U-V	09704	B-C-C2-F-F1-F3-R-R1-S-U2-V	09735	B-F3-N-R-S-V-Z-Z1		
09603	B-C-C2-F-F1-F3-R-S-U-V-Z1	09705	B-C-C1-C2-F1-F3-M-R-R1-S-U	09736	A-B-C-C1-C2-F1-F3-J-L-M-N-R-R1-S-T-V-X-Z1		
09604	B-C-C2-F-F1-F3-P-R-S-U-V-Z1	09706	B-C-C2-F3-M-N-R-S-U-V-Z1	09737	A-B-C-C1-C2-F1-F3-I3-J-L-M-N-R-R1-S-T-V-W-X-Y-Z-Z1		
09605	B-C-C2-D-F-F3-H-M-R-S-U-V	09707	B-C-C2-F1-F3-J-L-M-N-R-R1-S-T-V-X-Z1				
09606	B-C-C2-D-F-F3-H-M-R-S-U-V	09708	B-C-C1-C2-F-F3-M-R-R1-S-U				
09608	B-C-F-F3-N-R-S-U-V-Z1						

APO/ FPO/ DPO	See Restrictions	APO/ FPO/ DPO	See Restrictions	APO/ FPO/ DPO	See Restrictions	APO/ FPO/ DPO	See Restrictions
09802	A-B-C-C2-D-F1-F3-H-H1-I3-L-M-N-R-R1-S-T-V-W-X-Z-Z1	09826	A-B-C-C1-C2-E1-E2-E3-F1-F3-J-L-M-N-R-R1-S-T-V-W-X-Z1	09860	A-B-C-C2-F1-F3-J-L-M-N-R-R1-S-T-V-X-Z1	09977	B-F1-F3-J-L-M-N-R-S-T-U2-V-X-Z1
09803	A-B-C-C2-E-E2-E3-F1-F3-H-H1-J-M-N-R-R1-S-U-V-Z1	09827	A-B-F-F1-J-L-M-N-R-T-V-Z1	09862	A-B-C-C2-F1-F3-I3-L-M-N-R-R1-S-T-V-X-Z1	09978	B-C-C2-D-E1-F-F1-F3-H-H1-M-N-R-R1-S-T-X-Z1
09804	A-B-C-C2-F-F1-F3-M-N-R-S-V-Z1	09828	A-B-C-C1-C2-F1-F3-I3-L-M-N-R-R1-S-T-V-X-Z1	09864	A-B-C-C1-C2-E2-F1-F3-L-M-N-R-R1-S-T-V-W-X-Z1	09980	B-C-C1-C2-F1-F3-J-L-M-N-R-R1-S-T-V-X-Z1
09805	B-C-C2-E2-E3-F-F1-F3-R-R1-S-Z1	09829	B-C-N-R-V-Z1	09867	A-B-C-C1-C2-E2-F1-F3-I3-L-M-N-R-R1-S-T-V-W-X-Z1	09981	B-C-C1-C2-F1-F3-J-L-M-N-R-R1-S-T-V-X-Z1
09807	A-B-C1-C2-E2-F-F1-F3-H1-I3-M-N-R-R1-S-T-V-Z1	09830	B-C-F-F1-F3-J-L-M-N-R-R1-S-T-V-Z1	09869	A-B-C-C1-C2-E2-F1-F3-L-M-N-R-R1-S-T-V-W-X-Z1	09982	B-C-C1-C2-F1-F3-J-L-M-N-R-R1-S-T-V-X-Z1
09808	A-B-C-C1-C2-E2-F1-F3-H-H1-J-L-M-N-R-R1-S-T-V-X-Z1	09831	B-C-C1-C2-F1-F3-J-L-M-N-R-R1-S-T-V-X-Z1	09870	A-B-C-C1-C2-E2-F1-F3-H1-I3-L-M-N-R-R1-S-T-U4-V-X-Z1	09983	B-C-C1-C2-F1-F3-J-L-M-N-R-R1-S-T-V-X-Z1
09809	B-C-C1-C2-E3-F1-F3-J-L-M-N-R-S-T-V-X-Z1	09832	A-B-C-C1-C2-E2-E3-F1-F3-H-H1-J-M-N-R-R1-S-V-Z1	09873	A-B-C-C1-C2-E2-F1-F3-H1-I3-L-M-N-R-R1-S-T-U4-V-X-Z1	09984	B-C-C1-C2-F1-F3-J-L-M-N-R-R1-S-T-V-X-Z1
09810	A-B-C2-F-F1-F3-N-R-S-V-Z1	09833	B-C-C2-E2-E3-F-F1-F3-R-R1-S-U-Z1	09874	A-B-C-C1-C2-E2-F1-F3-H1-I3-L-M-N-R-R1-S-T-U4-V-X-Z1	34001	A-B-C-C1-C2-F1-F3-J-L-M-N-R-R1-S-T-V-X-Z1
09811	A-B-C-C2-E-E2-E3-F1-F3-H-H1-J-M-N-R-R1-S-U-V-Z1	09834	A-B-C-C1-C2-E2-F1-F3-J-L-M-N-R-R1-S-T-V-X-Z1	09875	A-B-C1-C2-E2-F-F1-F3-H1-I3-L-M-N-R-R1-S-T-U4-V-Z1	34002	B-C-C1-C2-F1-F3-J-L-M-N-R-R1-S-T-V-X-Z1
09812	B-E2-E3-F-F1-I-J-L-N-R-T-U-V-Z1	09836	A-B-C-C1-C2-E2-E3-F1-F3-J-L-M-N-R-R1-S-T-V-X-Z1	09877	A-B-C-C2-E-E2-E3-F1-F3-H-H1-J-M-N-R-R1-S-U-V-Z1	34004	B-C-C1-C2-F1-F3-J-L-M-N-R-R1-S-T-V-X-Z1
09813	A-B-C-C1-C2-E2-E3-F1-F3-J-L-N-R-R1-S-T-V-X-Z1	09837	B-E2-E3-F1-F3-R-S-V-Z1	09878	A-B-C-C1-C2-E2-F1-F3-H1-I3-L-M-N-R-R1-S-T-U4-V-X-Z1	34007	B-F-F1-H-J-M-N-R-R1-V-Z1
09814	B-C-C2-E2-E3-F1-F3-I3-J-L-M-N-R-R1-S-T-V-X-Z1	09838	B-C-C2-E2-E3-F-F1-F3-R-S-U-Z1	09880	A-B-C1-C2-E2-F-F1-F3-H1-J-L-N-R-R1-S-T-U-V-Z1	34008	B-C-C1-C2-D-E1-F1-F3-H-H1-J-L-M-N-R-R1-S-T-V-X-Z
09815	A-B-C-C2-E-E2-E3-F1-F3-H-H1-J-M-N-R-R1-S-U-V-Z1	09842	A-B-C-C1-C2-E3-F1-F3-J-L-M-N-R-R1-S-T-V-X-Z1	09882	B-C-C1-C2-E2-F-F1-F2-H1-N-R-R1-S-U2-V-Z1	34009	B-C2-F-F1-F3-R-S-V
09816	A-B-C-C1-C2-E2-E3-F1-F3-J-L-M-N-R-R1-S-T-V-X-Z1	09844	A-B-C-C1-C2-F1-F3-J-L-M-N-R-R1-S-T-V-X-Z1	09889	A-B-C-C1-C2-E2-F-F1-F3-J-L-M-N-R-T-V-W-Z1	34010	B-C-C2-F-F1-F3-R-S-V
09817	A-B-C-C1-C2-E2-E3-F1-F3-H-H1-J-L-M-N-R-R1-S-T-V-X-Z1	09845	A-B-C-C1-C2-E3-F1-F3-J-L-M-N-R-R1-S-T-V-X-Z1	09892	A-B-C-C1-C2-E2-F1-F3-J-L-M-N-R-R1-S-T-V-X-Z1	34011	B-C-C1-C2-E2-F1-F3-J-L-M-N-R-R1-S-T-V-X-Z1
09818	A-B-C-C2-F-F3-M-R-S-V-Z1	09846	A-B-C-C1-C2-F1-F3-J-L-M-N-R-R1-S-T-V-X-Z1	09895	A-B-C1-C2-E2-F-F1-F3-J-L-M-N-R-T-V-W-Z1	34020	B-C-C1-C2-F1-F3-J-L-M-N-R-R1-S-T-V-X-Z1
09819	A-B-C-C1-C2-E2-F1-F3-H-H1-M-R-R1-S-V-Z1	09847	B-C-C2-F1-F3-J-L-M-N-R-R1-S-T-V-X-Z1	09902	A-B-C1-C2-E2-F-F3-H1-M-R-R1-S-V-Z1	34021	B-C-C1-C2-F1-F3-J-L-M-N-R-R1-S-T-V-X-Z1
09820	A-B-C-C2-F1-F3-H-H1-J-L-M-N-R-R1-S-T-V-X-Z1	09848	A-B-C2-F-F3-M-R-S-V-Z1	09903	B-C1-E2-F1-F3-N-R-S-V-Z1	34022	B-C-C1-C2-F1-F3-J-L-M-N-R-R1-S-T-V-X-Z1
09821	A-B-C-C2-F-F3-N-R-S-V-Z1	09853	B-C-C1-C2-E2-F-F1-F3-H1-N-R-R1-S-U2-V	09904	B-C-C1-C2-E2-F1-F3-N-R-S-V-Z1	34023	B-C-C1-C2-F1-F3-J-L-M-N-R-R1-S-T-V-X-Z1
09822	A-B-C-C2-F-F3-M-R-S-V-Z1	09854	A-B-C-C1-C2-E2-F1-F3-H1-M-R-R1-S-U2-V-Z1	09908	A-B-C2-F-F1-F3-N-R-R1-S-V-Z1	34024	B-C-C1-C2-F1-F3-J-L-M-N-R-R1-S-T-V-X-Z1
09823	A-B-C-C1-C2-F1-F3-J-L-M-N-R-R1-S-T-V-X-Z1	09855	A-B-C-C2-E2-F1-F3-I3-L-M-N-R-R1-S-T-V-X-Z1	09909	A-B-C2-F-F1-F3-N-R-R1-S-V-V1-Z1	34025	B-F-F1-F3-J-L-M-N-R-R1-T-V-Z1
09824	A-B-C-C2-F-F3-M-R-S-V-Z1	09857	A-B-C-C1-C2-E2-E3-F1-F3-H-H1-J-M-N-R-R1-S-U-V-Z1	09974	B-F1-F3-J-L-M-N-R-S-T-U2-V-X-Z1	34030	B-C-C1-C2-F1-F3-J-L-M-N-R-R1-S-T-V-X-Z1
09825	A-B-C-C1-C2-F1-F3-J-L-M-N-R-R1-S-T-V-X-Z1	09858	B-C-C1-C2-E2-E3-F1-F3-H1-R-R1-S-U-Z1	09975	B-F1-F3-I3-L-M-N-R-S-T-U2-V-X-Z1		
		09859	B-C-C1-C2-E2-E3-F1-F3-H1-R-R1-S-U-Z1	09976	B-F1-F3-J-L-M-N-R-S-T-U2-V-X-Z1		

APO/ FPO/ DPO	See Restrictions	APO/ FPO/ DPO	See Restrictions	APO/ FPO/ DPO	See Restrictions	APO/ FPO/ DPO	See Restrictions
34031	B-C-C1-C2-F1-F3-J-L-M-N-R-R1-S-T-V-X-Z1	34085	B-C-C1-C2-E2-E3-F-F1-F3-H1-J-R-R1-S-T-V-V1	96258	B-C-C2-F- F1-F3-M-P-R-S	96339	A-B-C-C2-F-F3-M-N-R-S-U2-W
34032	B-C-C1-C2-F1-F3-J-L-M-N-R-R1-S-T-V-X-Z1	34086	B-C-C1-C2-E2-E3-F-F1-F3-H1-J-R-R1-S-T-V-V1	96260	A-B-C-C2-F- F1-F3-M-R-S-U	96343	A-B-F-F3-M-P-R-S-U2
34033	B-C-C1-C2-F1-F3-I3-L-M-N-R-S-T-V-X-Z1	34087	B-C-C2-E2-F-F1-F3-R-R1-S-V	96262	A-B-C2-F-F1-F3-R-S-U-V-Z1	96346	B-F-F1-F2-F3-H-M-R-S-W-Z1
34034	B-C-C1-C2-F1-F3-I3-L-M-N-R-R1-S-T-V-X-Z1	34088	B-C-C2-F-F1-F3-R-R1-S-V	96264	A-B-C-C2-F1-F3-R-S-U	96347	B-C2-F-F1-F2-F3-H-M-R-S-W-Z1
34035	B-C-C1-C2-F1-F3-H-J-L-M-N-R-R1-S-T-V-X-Z1	34089	B-C-C2-F-F1-F3-R-R1-S-V	96266	A-B-C-C2-F1-F3-R-S-U	96349	B-C-C2-F-F1-F2-F3-H-M-R-S-Z1
34036	B-C-C1-C2-F1-F3-J-L-M-N-R-R1-S-T-V-X-Z1	34090	B-C-C2-F-F1-F3-R-R1-S-V	96269	A-B-C-C2-F1-F2-F3-R-S-U-Z1	96350	B-F-F1-F2-F3-H-M-R-S-W-Z1
34037	B-C-C1-C2-F1-F3-H-J-L-M-N-R-R1-S-T-V-X-Z1	34091	B-C-C2-E2-E3-F-F1-F3-R-R1-S-V-Z1	96271	B-C-C2-F-F1-F3-M-P-R-S	96351	B-C-C2-F-F1-F2-F3-H-M-R-S-Z1
34039	B-C-C1-C2-F1-F3-J-L-M-N-R-R1-S-T-V-X-Z1	34092	B-C-C2-F-F1-F3-R-R1-S-V-Z1	96273	B-C-C2-F-F1-F3-M-R-S-U	96362	B-C2-F-F1-F2-F3-H-M-R-S-W-Z1
34041	B-C-C1-C2-F1-F3-J-L-M-N-R-R1-S-T-V-X-Z1	34093	B-C-C2-F-F1-F3-R-R1-S-V	96275	A-B-F-F1-F3-M-R-S-U	96365	B-C-C2-F3-M-R-S-W-V
34042	A-B-C-F-F1-F3-M-N-R-S-U-V-W-Z1	34094	B-F-F1-F3-R-R1-S-V	96276	A-B-C-C2-F1-F3-R-S-U	96367	B-C-C2-E1-F3-M-R-S-U2-W
34055	B-C-C1-C2-F1-F3-J-L-M-N-R-R1-S-T-V-X-Z1	34095	B-F-F1-R-R1-V	96278	A-B-C-C2-F1-F3-R-S-U	96368	B-C-C2-F3-M-R-S-W
34058	B-C2-F-F1-F2-F3-R-R1-S-V-Z1	96201	A-B-F-F1-F3-M-R-S-U	96283	A-B-F-F1-F3-S-U	96370	B-F-F1-F2-H-M-W-Z1
34060	B-C-C1-C2-E2-F1-F3-J-L-M-N-R-R1-S-T-V-X-Z1	96202	A-B-C-C2-F-F1-F3-M-R-S	96284	A-B-C-C2-F- F1-F3-M-R-S-U	96371	B-C-C2-F-F3-M-R-S-W
34066	B-C-C1-C2-F1-F3-I3-J-L-M-N-R-R1-S-T-V-X-Z1	96203	A-B-F-F1-F3-M-R-S-U	96297	A-B-C-C2-F-F1-F3-M-R-S-U	96372	B-C-C2-F-F3-M-R-S-W
34067	B-C-C1-C2-F1-F3-J-L-M-N-R-R1-S-T-V-X-Z1	96204	A-B-C-C2-F-F1-F3-M-R-S-U-U2	96301	A-B-C-C2-F-F3-M-N-R-S-U2-W	96373	B-C-C2-F-F3-M-R-S-W
34068	B-C-C1-C2-F1-F3-J-L-M-N-R-R1-S-T-V-X-Z1	96205	B-C-C2-F-F1-F3-M-P-R-S-U	96303	B-C-C1-C2-F1-F3-H-J-L-M-N-R-S-T-V-W-X-Z1	96374	B-C-C2-F-F3-M-R-S-W
34069	B-C-C1-C2-F1-F3-I3-J-L-M-N-R-R1-S-T-V-X-Z1	96206	A-B-C-C2-F-F1-F3-M-R-S-U	96306	B-F-F1-F2-F3-H-M-R-S-W-Z1	96375	B-C-C2-F-F3-M-R-S-W
34071	A-B-F1-F3-I3-L-M-N-R-S-T-V-W-X-Z1	96207	A-B-F-F1-F3-M-R-S-U-V	96309	B-C-C2-F-F1-F3-M-N-R-S-V-W	96376	B-C-C2-F-F3-M-R-S-W
34072	B-C-C2-F1-F3-J-L-M-N-R-S-T-V-X-Z1	96208	A-B-C-C2-F-F1-F3-M-R-S-U	96310	B-C-C2-F-F3-M-R-S-W	96377	B-C-C2-F-F3-M-R-S-W
34078	B-F1-F3-N-R-S-V-Z1	96209	A-B-C-C1-C2-F1-F3-J-L-M-N-R-S-T-U-V-X-Z1	96311	B-C-C2-F-F3-M-R-S-W	96378	B-C-C2-F-F3-M-R-S-W
34080	B-F-F1-R-R1-V	96210	A-B-C-C1-C2-F1-F3-I3-L-M-N-R-R1-S-T-V-X-Z1	96315	B-C-C2-F-F3-M-R-S-W	96379	B-C-C2-F-F3-M-R-S-W
34081	B-F-F1-R-R1-V	96212	B-F-F1-F2-H-M-W-Z1	96319	B-C-C2-F3-M-R-S-W	96380	B-C-C2-F-F3-M-R-S-W
34082	B-F-F1-R-R1-V	96213	A-B-C-C2-F1-F3-N-R-S	96321	B-F-F1-F2-F3-H-M-R-S-W-Z1	96382	B-C-C2-F-F3-M-R-S-W
34083	B-F-F1-R-R1-V	96214	A-B-C-C2-F1-F3-N-R-S-U	96322	B-F-F1-F2-F3-H-M-R-S-W-Z1	96384	B-C-C2-F-F3-M-R-S-W
34084	B-F-F1-R-R1-V	96215	A-B-C-C2-F-F1-F3-M-R-S-U	96326	B-C-C2-F-F3-M-R-S-W	96385	B-C-C2-F-F3-M-R-S-W
		96218	A-B-C-C2-F-F1-F3-M-R-S-U	96328	B-C-C2-F3-M-R-S-W	96386	B-C-C2-F-F3-M-R-S-W
		96224	A-B-C-C2-F-F1-F3-M-R-S-U	96331	A-B-C-C2-F-F1-F3-J-L-M-N-R-S-U2-W	96387	B-C-C2-F-F3-M-R-S-W
		96251	A-B-C-C2-F-F1-F3-M-R-S-U	96336	B-C-C2-F3-M-R-S-V-W	96388	B-C-C2-F-F3-M-R-S-W
		96257	A-B-F-F1-F3-S-U	96337	B-C-C2-F-F1-F3-M-R-R1-S-W	96389	B-C-C2-F-F3-M-R-S-W
				96338	A-B-C-C2-F-F3-M-R-S-U2-W	96401	B-C-F-F3-N-R-S-V-V1-Z1

APO/ FPO/ DPO	See Restrictions	APO/ FPO/ DPO	See Restrictions	APO/ FPO/ DPO	See Restrictions	APO/ FPO/ DPO	See Restrictions
96502	A-B-C-C1-C2-F-F1-F3-J-M-N-R-R1-S-T-U-V	96548	A-B-C-C2-F-F1-F3-H-M-R-S-U	96611	B-C-C2-F-F3-H1-R-R1-S-U2-V-Z1	96667	B-C-C2-F-F1-F3-R-R1-S-V
96504	A-B-C-C1-C2-F1-F3-I3-L-M-N-R-R1-S-T-V-W-X-Z-Z1	96549	A-B-C-C1-C2-F1-F3-H-J-L-M-N-R-R1-S-T-V-X-Z1	96612	B-C-C2-F-F3-H1-R-R1-S-U2-V-Z1	96668	B-C-C2-F-F1-F3-R-R1-S-V
96505	A-B-C-C1-C2-F1-F3-I3-L-M-N-R-R1-S-T-V-W-X-Z-Z1	96550	A-B-H-M-N-U-V-Z1	96613	B-C-C2-F-F3-H1-R-R1-S-U2-V-Z1	96669	B-C-C2-F-F1-F3-R-R1-S-V
96506	B-C-C2-D-E1-E2-F-F1-F3-H-H1-M-N-R-S-T-Z1	96551	A-B-C-C1-C2-F1-F3-H-J-L-M-N-R-R1-S-T-V-X-Z1	96615	B-F-F1-R-R1-V	96670	B-C-C2-F-F1-F3-R-R1-S-V
96507	A-B-C-C1-C2-F1-F3-H-J-L-M-N-R-S-T-V-X-Z1	96552	B-Z1	96616	B-C2-F-F1-F3-R-R1-S-V	96671	B-C-C2-F-F1-F3-R-R1-S-V
96511	B-I3-N-V	96553	A-B-C-C2-F-F1-F3-H-M-N-R-S-U	96619	B-C-C2-F1-F3-R-S-V	96672	B-C-C2-F-F1-F3-R-R1-S-V
96515	B-C-D-E1-F-F1-F3-H-H1-M-N-R-S-T-Z1	96554	A-B-C-C1-C2-F1-F3-H-J-L-M-N-R-R1-S-T-V-X-Z1	96620	B-C-C2-F-F1-F3-R-R1-S-V	96673	B-C-C2-F-F1-F3-R-R1-S-V
96516	B-C-C2-D-E1-E2-F-F1-F3-H-H1-M-N-R-S-T-Z1	96555	A-B-C-C2-F-F1-F3-M-R-S-U2-V	96628	B-C-C2-F-F1-F3-R-R1-S-V	96674	B-C-C2-F-F1-F3-R-R1-S-V
96517	B-C-D-E1-E2-F-F1-F3-H-H1-M-N-R-T-U-V-Z1	96557	A-B-C-C2-F-F1-F3-M-R-S-U2-V	96629	B-C-C2-F-F1-F3-R-R1-S-V	96675	B-C-C2-F-F1-F3-R-R1-S-V
96520	B-F-N-U3-V	96562	A-B-C-C1-C2-D-E2-E3-F1-F3-H-H1-I3-L-M-N-R-R1-S-T-V-X-Z-Z1	96632	B-C-C2-F-F1-F3-R-R1-S-V	96677	B-C-C2-F-F1-F3-R-R1-S-V
96521	B-C-C1-C2-F-F1-F3-J-L-M-N-R-R1-S-T-V-X-Z1	96577	A-B-C2-F-F3-H-M-N-R-S-U	96633	B-V	96678	B-C-C2-F-F1-F3-R-R1-S-V
96530	A-B-C-C1-C2-F1-F3-H-H1-J-L-M-N-R-R1-S-T-V-X-Z1	96578	B-C-C2-F1-F3-H-J-N-R-S	96641	B-V	96679	B-C-C2-F-F1-F3-R-R1-S-V
96531	A-B-C-C2-F-F1-F3-H-M-N-R-S-U-V	96595	B-F-F3-R-S-V-Z1	96642	B-V	96681	B-C-C2-F-F1-F3-R-S-V
96532	A-B-C-C1-C2-F1-F3-H-J-L-M-N-R-R1-S-T-V-X-Z1	96598	B-C2-F3-I3-N-R-S-V-V1	96643	B-F-F1-F3-R-R1-S-V	96682	B-C-C2-F-F1-F3-R-R1-S-V
96534	A-B-C-C2-F-F1-F2-F3-R-R1-S-U-V-Z1	96599	B-C2-F3-N-R-S-V	96644	B-V	96683	B-C-C2-F-F1-F3-R-R1-S-V
96535	A-B-C-C1-C2-F1-F3-J-L-M-N-R-R1-S-T-V-X-Z1	96601	B-V	96645	B-V	96686	B-C-C2-F-F1-F3-R-R1-S-V
96537	B-V-Z1	96602	B-V	96649	B-C-C2-F-F1-F3-R-R1-S-V	96691	B-C-C2-F-F1-F3-R-R1-S-V
96540	B-F1-F2-F3-S-V-Z1	96603	B-V	96650	B-F-F1-R-R1-V	96692	B-C-C2-F-F1-F3-R-R1-S-V
96542	B-C-C2-F-F1-F2-F3-R-S	96604	B-V	96657	B-C-C2-F-F1-F3-R-R1-S-V	96693	B-C-C2-F-F1-F3-R-R1-S-V
96543	B-C-C2-F-F1-F2-F3-P-R-S	96605	B-V	96660	B-C-C2-F-F1-F3-R-R1-S-V	96694	B-C-C2-F-F1-F3-I3-J-R-R1-S-V-Z
		96606	B-C-C2-F-F3-M-R-S-V-W	96661	B-C-C2-F-F1-F3-R-R1-S-V	96695	B-C-C2-F-F1-F3-R-R1-S-V
		96607	B-V	96662	B-C-C2-F-F1-F3-R-R1-S-V	96696	B-F-F1-R-R1-V
		96608	B-E2-F-H1-R1-U2-V-Z1	96663	B-C-C2-F-F1-F3-R-R1-S-V	96698	B-C-C2-F-F1-F3-R-R1-S-V
		96609	B-E2-F-H1-R1-U2-V-Z1	96664	B-C-C2-F-F1-F3-R-R1-S-V		
		96610	B-C-C2-F-F3-H1-R-R1-S-U2-V-Z1	96665	B-C-C2-F-F1-F3-R-R1-S-V		
				96666	B-C-C2-F-F1-F3-R-R1-S-V		

RESTRICTIONS

LEGEND

PS Form 2976, *Customs — CN 22 (Old C 1) and Sender's Declaration*
 PS Form 2976-A, *Customs Declaration and Dispatch Note*
 PS Form 2976-B, *Priority Mail Express International Shipping Label and Customs Form*

ATF = Bureau of Alcohol, Tobacco, Firearms, and Explosives
 Box C = Department of State (DOS) contractor personnel
 Box R = Retired military personnel
 DPO = Diplomatic Post Office
 MPO = Military Post Office
 PACT = Prevent All Cigarette Trafficking Act
 PAL = Parcel Airlift
 PMEMS = Priority Mail Express Military Service
 PUB 52 = Publication 52, *Hazardous, Restricted, and Perishable Mail*
 SAM = Space Available Mail
 USDA = United States Department of Agriculture

Note: Mail order catalogs are prohibited as SAM or PAL mail.

A. Securities, currency, or precious metals, including in their raw, unmanufactured state, are prohibited. Official Mail shipments are exempt from this restriction.

A1. Reserved for future use.

A2. Reserved for future use.

B. Other than for PMEMS and the exceptions listed below, a customs declaration PS Form 2976 or PS Form 2976-A is required for all items weighing 16 ounces or more, and for all items (regardless of weight) containing potentially dutiable mail contents (e.g., merchandise or goods) addressed to or from this ZIP Code. Other than the exceptions listed below, all PMEMS mailpieces (regardless of mail contents or weight) addressed to or from this ZIP Code must bear a properly completed PS Form 2976-B. The surface area of the address side of the mailpiece must be large enough to contain the applicable customs declaration. The following exceptions apply to known mailers, who for this purpose are defined as follows:

- Business mailers who enter volume mailings through business mail entry units or other bulk mail acceptance locations, pay postage through advance deposit accounts, use permit imprints for postage payment, and submit completed postage statements at the time of entry that certify that the mailpieces contain no dangerous materials that are prohibited by postal regulations. Such business mailers are exempt from providing customs documentation on non-dutiable letters and printed matter.
- All federal, state, and local government agencies whose mailings are regarded as "Official Mail." Such agencies are exempt from providing customs documentation, except for any items addressed to an MPO or DPO to which restriction "B2" applies.

B2. All federal, state, and local government agencies must complete customs documentation when sending potentially dutiable mail addressed to or from this MPO or DPO.

C. Cigarettes and other tobacco products, including tobacco leaves, chewing and pipe tobacco, snuff, and cigars are prohibited, including those that are authorized in Publication 52 under PACT.

C1. Obscene and horror articles, images, prints, paintings, cards, films, videotapes, comic books, etc., are prohibited.

C2. E-cigarettes and related products (e.g., nicotine liquids, e-liquids, parts, or supplies) are prohibited.

D. Coffee is prohibited.

E. Medicines (prescription, over-the-counter, vitamins, and supplements) are prohibited when mailed to individuals for human or animal use. This prohibition does not apply when medicines are sent as Official Mail only between specifically designated agencies such as pharmaceutical distributors, hospitals, clinics, and pharmacies.

E1. Mailers are responsible to ensure that all medicines and vaccines conform to host nation laws.

E2. Any matter depicting nude or seminude persons, pornographic, or sexual items are prohibited. Non-authorized political materials are prohibited. Religious materials contrary to the Islamic faith are prohibited in bulk quantities, but individual items for the personal use of the addressee are permissible.

E3. Radio transceivers, cordless/cellular telephones, global positioning systems, scanners, base stations, and handheld transmitters are prohibited.

F. Firearms of any type are prohibited, except firearms mailed to or by official U.S. government agencies. This restriction does not apply to firearms mailed from this MPO ZIP Code, provided ATF and USPS regulations are met. Antique firearms do not require an ATF form.

F1. Weapons of any type are prohibited.

F2. Mailing firearms to or from this MPO ZIP Code is restricted to one shotgun and one single shot .22 caliber rifle per individual.

F3. Replica weapons and inert explosive devices (such as grenades) and weapons parts are prohibited.

G. Parcels of any class are prohibited.

H. Meats, including preserved meats, bones, skin, hair, feathers, horns or hoofs of hoofed animals, and wool samples whether hermetically sealed or not, are prohibited.

H1. Pork or pork by-products are prohibited.

I. Reserved for future use.

I1. Reserved for future use.

I2. Reserved for future use.

I3. Mail of all classes must fit in a mail sack. Mail may not exceed the following dimensions:

- Maximum length 27 inches.
- Maximum width 14 inches.
- Maximum height 14 inches.

J. Standard Post and Parcel Select parcels may not exceed 108 inches in length and girth combined.

K. Reserved for future use.

L. All Official Mail is prohibited.

M. Fruits, vegetables, live animals, and live plants are prohibited.

N. Registered Mail service is prohibited.

O. Reserved for future use.

P. Official Mail only.

Q. Mail may not exceed 66 pounds, and size is limited to 42 inches maximum length and 72 inches maximum length and girth combined.

R. All alcoholic beverages, including those mailable under Publication 52, Part 421, are prohibited.

R1. Materials used in the production of alcoholic beverages (i.e., distilling material, hops, malts, yeast, etc.) are prohibited.

S. Synthetic cannabinoids used to stimulate the central nervous system commonly known as "synthetic marijuana," "K2," or "Spice" are prohibited.

T. Mailings of household shipments and case lots of food to or from an MPO require military transportation office approval prior to mailing. Mailings to or from a DPO require pre-approval from the Diplomatic Pouch and Mail Director.

U. Mail addressed to Retirees (Box R) is limited to 16 ounces and up to a 90-day supply of TRICARE medications. This restriction does not apply to mail endorsed "Free Matter for the Blind or Handicapped."

U1. Mail is limited to First-Class Mail items, including audio and video media, weighing 13 ounces or less. This limitation does not apply to Official Mail.

U2. Retirees (Box R) are not authorized mail service.

U3. Reserved for future use.

U4. Mail addressed to Box C is limited to 2 lbs.

V. PMEMS is not available.

V1. Electronic Delivery status information for Extra Services is not available on *USPS.com*. Manual record of delivery may be available upon request.

W. Hermetically sealed packages of meat products bearing USDA certification, such as dried beef, salami, and sausage, may be mailed. 200 grams of tobacco per parcel are permitted duty free.

X. Cremated remains are prohibited.

Y. Mail is limited to First-Class Mail and Priority Mail items only. This restriction also applies to Official Mail.

Z. No outside pieces (OSPs).

Z1. The following restriction is applicable only to International Service Centers (ISC)/Exchange Offices. An Anti-Pilferage Seal (Item No O817E or O818A) is required on all pouches and sacks.

Thrift Savings Plan Fact Sheet

ANNUAL RETURNS	G Fund	F Fund	U.S. Aggregate Index	C Fund	S&P 500 Stock Index	S Fund	Dow Jones U.S. Completion TSM Index	I Fund	EAFE Stock Index
2015	2.04	0.91	0.55	1.46	1.38	-2.92	-3.42	-0.51	-0.81
2016	1.82	2.91	2.65	12.01	11.96	16.35	15.75	2.10	1.00
2017	2.33	3.82	3.54	21.82	21.83	18.22	18.12	25.42	25.03
2018	2.91	0.15	0.01	-4.41	-4.38	-9.26	-9.57	-13.43	-13.79
2019	2.24	8.68	8.72	31.45	31.49	27.97	27.94	22.47	22.01
2020	0.97	7.50	7.51	18.31	18.40	31.85	32.17	8.17	7.82
2021	1.38	-1.46	-1.54	28.68	28.71	12.45	12.35	11.45	11.26
2022	2.98	-12.83	-13.01	-18.13	-18.11	-26.26	-26.54	-13.94	-14.45
2023	4.22	5.58	5.53	26.25	26.29	25.30	24.97	18.38	18.24

MONTHLY RETURNS	G Fund	F Fund	U.S. Aggregate Index	C Fund	S&P 500 Stock Index	S * Fund	Dow Jones U.S. Completion TSM Index	I * Fund	EAFE Stock Index
2023									
Feb	0.28	-2.58	-2.59	-2.44	-2.44	-1.63	-1.66	-2.84	-2.09
Mar	0.35	2.55	2.54	3.67	3.67	-2.90	-2.90	3.11	2.48
Apr	0.30	0.60	0.61	1.56	1.56	-2.18	-2.18	2.87	2.82
May	0.31	-1.10	-1.09	0.43	0.43	0.44	0.44	-4.01	4.23
June	0.32	-0.36	-0.36	6.61	6.61	8.31	8.30	4.57	4.55
July	0.34	-0.07	-0.07	3.21	3.21	5.91	5.89	2.82	3.24
Aug	0.35	-0.63	-0.64	-1.58	-1.59	-4.06	-4.07	-3.90	-3.83
Sept	0.35	-2.54	-2.54	-4.77	-4.77	-4.90	-4.89	-3.51	-3.42
Oct	0.40	-1.58	-1.58	-2.10	-2.10	-6.26	-6.26	-3.22	-4.05
Nov	0.41	4.51	4.53	9.12	9.13	11.19	10.99	8.54	9.28
Dec	0.39	3.72	3.83	4.54	4.54	10.45	10.43	5.39	5.31
2024									
Jan	0.34	-0.19	-0.27	1.68	1.68	-2.41	-2.40	-0.22	0.58
YTD	0.34	-0.19	-0.27	1.68	1.68	-2.41	-2.40	-0.22	0.58

The G Fund is managed internally by the Federal Retirement Thrift Investment Board. Assets of the F, C, S, and I Funds are managed externally. The Board currently has contracts with BlackRock Institutional Trust Company, N.A., to manage the F, C, S, and I Fund assets. The F, C, S, and I Funds invest in commingled trust funds, in which the assets of tax-deferred employee benefit plans are combined and invested together. The F, C, S, and I Funds and the BlackRock funds are passively managed index funds.

Future performance of the funds will vary and may be significantly different from the returns shown above. See the *Summary of the*

Thrift Savings Plan for detailed information about the funds and their investment risks. The monthly returns of the TSP Funds represent net earnings for the month after deduction of accrued administrative expenses and, except for the G Fund, after deduction of trading costs and accrued investment management fees as well. The returns for the four indexes shown do not include any of these deductions.

* Implemented May 2001.

See next page for L Funds.

L Funds

Annual Returns	L Income	L 2020	L 2030	L 2040	L 2050
2015	1.85	1.35	1.04	0.73	0.45
2016	3.58	5.47	7.07	7.90	8.65
2017	6.19	9.86	14.54	16.77	18.81
2018	0.71	-0.36	-3.58	-4.89	-6.02
2019	7.60	9.38	17.60	20.69	23.33
2020	5.15		11.26	13.16	14.79

Annual Returns	L Income	L 2025	L 2030	L 2035	L 2040	L 2045	L 2050	L 2055	L 2060	L 2065
2021	5.42	9.75	12.37	13.43	14.51	15.40	16.34	19.90	19.90	19.90
2022	-2.70	-6.72	-10.32	-11.65	-12.90	-14.03	-15.05	-17.60	-17.61	-17.62
2023	8.99	11.25	15.76	16.91	18.04	19.03	20.00	23.31	23.30	23.31

Monthly Returns	L Income	L 2025	L 2030	L 2035	L 2040	L 2045	L 2050	L 2055	L 2060	L 2065
2023										
Feb	-0.55	-0.94	-1.54	-1.72	-1.88	-2.03	-2.16	-2.43	-2.44	-2.44
Mar	1.05	1.38	1.87	2.01	2.14	2.24	2.34	2.54	2.55	2.55
Apr	0.63	0.79	1.07	1.13	1.20	1.25	1.31	1.48	1.48	1.48
May	-0.12	-0.30	-0.63	-0.72	-0.81	-0.89	-0.96	-1.12	-1.12	-1.12
June	1.70	2.42	3.74	4.07	4.41	4.71	5.00	6.07	6.07	6.07
July	1.09	1.44	2.18	2.36	2.54	2.70	2.86	3.42	3.42	3.42
Aug	-0.46	-0.81	-1.55	-1.74	-1.92	-2.09	-2.24	-2.71	-2.71	-2.71
Sept	-1.00	-1.53	-2.66	-2.96	-3.24	-3.48	-3.71	-4.31	-4.31	-4.32
Oct	-0.56	-0.90	-1.77	-1.99	-2.20	-2.39	-2.57	-3.04	-3.05	-3.05
Nov	2.81	3.67	5.88	6.44	6.97	7.44	7.88	9.14	9.14	9.14
Dec	1.87	2.39	3.71	4.05	4.37	4.66	4.93	5.61	5.61	5.62
2024										
Jan	0.36	0.37	0.41	0.41	0.41	0.40	0.41	0.45	0.45	0.45
YTD	0.36	0.37	0.41	0.41	0.41	0.40	0.41	0.45	0.45	0.45

The TSP added six new L Funds that have 5-year increments rather than the previous 10-year increments.

Freely Associated States Restrictions

We list the mailing restrictions for Freely Associated States (FAS) in the Pull-Out section of the *Postal Bulletin*. All FAS Restrictions will be updated periodically.

Freely Associated States

Mail addressed to freely associated states is subject to certain conditions or restrictions of mailing regarding content, preparation, and handling. The following FAS Restrictions table outlines these conditions as listed by each affected FAS ZIP Code™ through the use of footnoted mailing restrictions codes (see the [Restrictions](#) following the table). For more information on available extra services for FAS destinations, see *Mailing Standards of the United States Postal Service, Domestic Mail Manual (DMM®)*, part 503.

Acceptance clerks must use the table with the Retail System Software terminal to determine which FAS ZIP Codes are active and which conditions of mailing apply.

FAS Restrictions Table

FAS Table	See Restrictions
96939	A, B
96940	A, B
96941	A, B
96942	A, B
96943	A, B
96944	A, B
96960	A, B
96970	A, B, D
Marshall Islands	C
Federated States of Micronesia	C

RESTRICTIONS LEGEND

PS Form 2976, *Customs Declaration CN 22 – Sender's Declaration*

PS Form 2976-A, *Customs Declaration and Dispatch Note*

FAS = Freely Associated State

- A.** Bank currency (coin and paper) is prohibited.
- B.** Signature Confirmation, Signature Confirmation Restricted Delivery, Adult Signature Requested, Adult Signature Restricted Delivery, Certified Mail Adult Signature Required, and Certified Mail Adult Signature Restricted Delivery not available.
- C.** Collect on Delivery is prohibited.
- D.** Betel nut (Areca catechu) is prohibited.

— *Asia-Pacific Relations,
Global Business, 2-22-24*

Environmental Management

Reminder for Universal Waste Lamps Management and Disposal

Waste lamps include inoperable or broken electric lamps (or light bulbs). Waste lamps are a potential safety and environmental concern because they may contain mercury or other toxic heavy metals. For this reason, several types of waste lamps are regulated as universal waste and require special management and disposal. Common types of lamps used by USPS® that must be managed as universal waste include:

- **Fluorescent Lamps.** This category includes 4-foot and 8-foot linear, U-shaped, circular, and compact fluorescent lamp bulbs. These include “green-tipped” or “low-mercury” lamps, which must be managed the same as other fluorescent lamps.
- **Neon Lamps.** Often used in brightly colored signs, neon lights that emit colors other than red use gases that may contain mercury.
- **High-intensity Discharge (HID) Lamps.** HID lamps are often associated with large interior spaces with high ceilings, such as warehouses, and exterior lighting, such as peripheral security lighting, streetlights, and fuel island lighting. They may also be found in newer motor vehicle headlights, as well as LCD or DLP projection television sets or projection displays.
- **LED Lamps.** LED lamps may contain federally regulated metals like lead, chromium, or selenium. LED lamps are now available in 4-foot and 8-foot linear tube sizes. Multiple individual LED bulbs are typically used in LED lamps.
- **Ultraviolet (UV) Lamps.** UV lamps emit high intensity UV light. Small UV lamps may be present in USPS mail sorting automation platforms, such as the Advanced Facer Canceler System. UV bulbs may also be used in disinfection and germicidal lighting systems.

Incandescent and halogen bulbs — which typically do not contain mercury or toxic metals and are non-hazardous — can be disposed of in the trash or dumpster.

Waste Lamp Management Requirements

USPS sites must store universal waste lamps in clearly labeled, closed containers and properly train employees to manage these wastes and maintain recycling records. Additionally, sites must arrange for universal waste lamp pick-up (or mailback) and subsequent off-site recycling within 1 year (365 days) of the original waste generation date. Per USPS policy, facilities that generate universal waste must also perform a monthly inspection of their universal waste storage accumulation area.

Important Safety Reminder: Do not send waste bulbs or lamps to the Atlanta Mail Recovery Center, Tampa/Ybor City Logistics and Distribution Center, or the Topeka Material Distribution Center.

Recycling Options

USPS has contracts for universal waste management with Cleanlites Recycling, Inc. (Cleanlites). Recycling services are available in eBuy+ (search under catalog name USA Lamp and Ballast Recycling, Inc.) and include both mailback recycling containers and on-site waste pick-up.

For more information about recycling waste lamps:

- Review the *Waste Lamp Management Environmental Compliance Bulletin* at blue.usps.gov/sustainability/environmental/_pdf/waste/ecb-waste-lamps.pdf.
- Visit the Environmental Affairs Waste Light Bulbs and Lamps site page at blue.usps.gov/sustainability/bulb-recycling.htm.
- Consult your designated USPS Environmental Specialist at blue.usps.gov/sustainability/regional-environmental-compliance-all.htm.

— *Environmental Affairs and Corporate Sustainability, Corporate Affairs, 2-22-24*

Human Resources

The Facts about AFib

Atrial fibrillation (AFib) is the most common type of heart arrhythmia. It is caused by an irregular heartbeat in the upper chambers (atria) of the heart. The irregular heartbeat does not allow blood to flow adequately to the lower chambers (ventricles) of the heart.

When AFib occurs, the upper and lower chambers do not work together as they should, and the lower chambers of the heart do not pump enough blood to the lungs and body. This can sometimes cause the heart to beat much faster than normal.

AFib can increase the risk of stroke because blood may pool in the heart and blood clots can form. According to the Centers for Disease Control and Prevention, one in seven strokes are caused by AFib.

Your risk of AFib can increase with age. Health conditions such as high blood pressure, heart disease, diabetes, obesity, thyroid problems, moderate to heavy alcohol

consumption, smoking, and chronic kidney disease also increase your risk of AFib.

People with AFib may experience one or more of the following symptoms:

- Irregular heartbeat.
- Heart palpitations.
- Lightheadedness.
- Extreme fatigue.
- Shortness of breath.
- Chest pain.

You should consult your doctor if you experience these symptoms. For more information, visit [cdc.gov/heartdisease/atrial_fibrillation.htm](https://www.cdc.gov/heartdisease/atrial_fibrillation.htm).

— *Benefits and Wellness,*
Human Resources, 2-22-24

What is Atrial Fibrillation?

Atrial Fibrillation (AFib) is the most common type of heart arrhythmia and is caused by an irregular heartbeat in the upper chambers (atria) of the heart.

AFib can increase the risk of stroke because blood may pool in the heart and blood clots can form.

People with AFib may experience one or more of the following symptoms:

- Irregular heartbeat
- Heart palpitations
- Lightheadedness
- Extreme fatigue
- Shortness of breath
- Chest pain

See your physician if you experience these symptoms.

Source: www.cdc.gov/heartdisease/atrial_fibrillation.htm

Brighten Someone's Day with

Thinking of You

Forever® Stamps and Personal Message Stickers



ON SALE NATIONWIDE: AUGUST 11, 2023

Stamp Services

Stamp Announcement 24-14: Save Manatees Stamp



On March 27, 2024, in Silver Springs, FL, the United States Postal Service® will issue the *Save Manatees* stamp (Forever® priced at the First-Class Mail® rate) in one design, in a pressure-sensitive adhesive (PSA) double-sided booklet of 20 stamps (Item 684800). This stamp will go on sale March 27, 2024, and must not be sold or canceled before the first-day-of-issue.

The *Save Manatees* stamp is being issued to create awareness about the threats posed to this beloved marine mammal. Human vigilance is crucial for the protection of the threatened West Indian manatee — both to minimize motorboat strikes and to maintain the aquatic plants on which the manatee feeds in Florida and nearby warm-water coastal areas. The stamp art is a digital rendering of a manatee

placidly lolling near the surface of the water. Art director Derry Noyes designed this booklet of 20 stamps, illustrated by Nancy Stahl.

Availability to Post Offices: Item 684800, Save Manatees (Forever Priced at the First-Class Mail Rate) Double-sided Booklet of 20 Stamps

Stamp Fulfillment Services will not make an automatic push distribution to Post Offices. Post Offices may begin ordering stamps before the first-day-of-issue through SFS Web at sfsweb.usps.gov/sfsweb.

How to Order the First-Day-of-Issue Postmark

Customers have 120 days to obtain the first-day-of-issue postmark by mail. They may purchase new stamps at their local Post Office™ or at The Postal Store® website at store.usps.com/store/home. They must affix the stamps to envelopes of their choice, address the envelopes (to themselves or others), and place them in a larger envelope addressed to:

FDOI – Save Manatees Stamp
USPS Stamp Fulfillment Services
8300 NE Underground Drive, Suite 300
Kansas City, MO 64144-9900

After applying the first-day-of-issue postmark, the Postal Service™ will return the envelopes through the mail. There is no charge for the postmark up to a quantity of 50. There is a 5-cent charge for each additional postmark over 50. All orders must be postmarked by July 27, 2024.

How to Order First-Day Covers

The Postal Service also offers first-day covers for new stamp issues and Postal Service stationery items postmarked with the official first-day-of-issue cancellation. Each item has an individual catalog number and is offered in the *USA Philatelic* catalog and online at store.usps.com/store/home. Customers may register to receive a free *USA Philatelic* catalog online at usps.com/philatelic.

Locally produced items are not authorized. Only merchandise that has been approved and assigned an item number by Headquarters Retail Marketing may be produced and sold.

Issue:	Save <i>Manatees</i> Stamp
Item Number:	684800
Denomination & Type of Issue:	First-Class Mail Forever
Format:	Double-sided Booklet of 20 (1 design)
Series:	N/A
Issue Date & City:	March 27, 2024, Silver Springs, FL 34488
Designer:	Derry Noyes, Washington, DC
Art Director:	Derry Noyes, Washington, DC
Illustrator:	Nancy Stahl, New York, NY
Modeler:	Sandra Lane / Michelle Finn
Manufacturing Process:	Offset, Microprint
Printer:	Banknote Corporation of America
Press Type:	Alprinta 74
Stamps per Booklet:	20
Print Quantity:	175,000,000
Paper Type:	Phosphor, Block Tag
Adhesive Type:	Pressure-sensitive
Colors:	Cyan, Magenta, Yellow, Black
Stamp Orientation:	Vertical
Image Area (w x h):	0.7700 x 1.0500 in. / 19.5580 x 26.6700 mm
Stamp Size (w x h):	0.9100 x 1.1900 in. / 23.1140 x 30.2260 mm
Booklet Size (w x h):	5.7430 x 2.3750 in. / 145.8720 x 60.3250 mm
Plate Size:	800 stamps per revolution
Plate Numbers:	"B" followed by four (4) single digits
Marginal Markings:	Header: "SAVE MANATEES" Twenty First-Class Forever Stamps • © 2023 USPS in peel strip area • Barcode • USPS logo • Promotional text • Plate number in peel strip area

— *Stamp Services,
Marketing, 2-22-24*

Update: Stamp Announcement 24-9: The Underground Railroad Stamps

In the article “Stamp Announcement 24-9: The Underground Railroad Stamps,” in *Postal Bulletin 22643* (2-8-24, page 9), the technical details for the Press Type and the Stamps per Pane were listed incorrectly.

The corrected technical details for *The Underground Railroad* stamps, pane of 20, are shown here:

Press Type:	Muller A76
Stamps per Pane:	20

– Stamp Services,
Marketing, 2-22-24

Stamp Stock Items Withdrawn from Regular Sale and from Sale at Philatelic Centers

Effective close of business March 31, 2024, all Post Offices™, stations, branches, postal stores, vending outlets, and authorized philatelic centers must:

- Completely withdraw the stamp stock items listed in the table and their related vending and store-prepared stamp items from sale; and
- Prepare the items for destruction.

Only during your return cycle may you submit items to destruction sites according to local established procedures, under the guidelines in Handbook F-101, *Field Accounting Procedures*, and subchapter 11-6, “Returning Stock to the Stamp Distribution Office or Stamp Distribution Center.”

Do not permit sales of the stamp stock items and their related vending and store-prepared stamp items listed in the table at retail counters and outlets after March 31, 2024.

Stamps Items to Withdraw from Sale

Item #	Description
119700	(Add oz.) <i>Uncle Sam’s Hat</i>
120200	(PstCd.) <i>Coral Reefs</i>
120300	(3 oz.) <i>Walt Whitman</i>
121700	(Forever®) <i>U.S. Flags 2022</i>
122300	\$9.65 <i>Florida Everglades</i> Priority Mail®
129200	\$28.75 <i>Great Smoky Mountains</i> Priority Mail Express®
480300	(Forever) <i>Yogi Berra</i>
481500	(Forever) <i>Lunar New Year • Year of the Tiger</i> Pane/20
481600	(Forever) <i>Edmonia Lewis</i> (Black Heritage)
561700	(Forever) <i>Charles M. Schulz</i> Pane/20
563000	(2 oz.) <i>Celebration Corsage</i>
578200	(Forever) <i>Love 2022</i>
585900	(2 oz.) <i>Garden Corsage</i>
683500	(Forever) <i>Otters in Snow</i> Booklet/20
683700	(Forever) <i>Mountain Flora</i> Booklet/20
745100	(PstCd.) <i>Coral Reefs</i> Coil/100
746900	(Add oz.) <i>Uncle Sam’s Hat</i> Coil/100
750900	(Forever) <i>Mountain Flora</i> 3K Coil
761100	(Forever) <i>Mountain Flora</i> 10K Coil
783100	<i>Stars and Stripes</i> Presort STD 3K Coil (10¢)
783200	<i>Stars and Stripes</i> Presort STD 10K Coil (10¢)

– Stamp Services,
Marketing, 2-22-24

Pictorial Postmarks Announcement

As a community service, the Postal Service™ offers pictorial postmarks to commemorate local events celebrated in communities throughout the nation. A list of events for which pictorial postmarks are authorized appears on the following pages. The sponsor of the pictorial postmark appears in italics under the date. Also provided are illustrations of these postmarks.

People attending these local events may obtain the postmark in person at the temporary Post Office™ station established there. Those who cannot attend the event but who wish to obtain the postmark may submit a mail order request. Pictorial postmarks are available only for the dates indicated, and *requests must be postmarked no later than 30 days following the requested pictorial postmark date.*

All requests must include a stamped envelope or postcard bearing at least the minimum First-Class Mail® postage. Items submitted for postmark may not include

postage issued after the date of the requested postmark. Such items will be returned unserved.

Customers wishing to obtain a postmark must affix stamps to any envelope or postcard of their choice, address the envelope or postcard to themselves or others, insert a card of postcard thickness in envelopes for sturdiness, and tuck in the flap. Place the envelope or postcard in a larger envelope and address it to: Pictorial Postmarks, followed by the Name of the Station, Address, City, State, ZIP+4® Code, as listed next to the postmark.

Customers can also send stamped envelopes and postcards without addresses for postmark, as long as they supply a larger envelope with adequate postage and their return address. After applying the pictorial postmark, the Postal Service returns the items (with or without addresses) under addressed protective cover.

The following pictorial postmark has been extended for 30 days:



February 14, 2024

Friends of Hartville
Valentine Station
Postmaster
PO Box 9998
Hartville, WY 82215

February 22, 2024

*George Washington
Masonic Stamp Club*

George Washington
Masonic Stamp Club
Station

Postmaster
3500T Mount Vernon
Memorial Highway
Mount Vernon, VA 22121-
9998

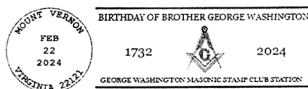

Liefde ♥ ভালবাসা ♥ Upendo _____
אהבה ♥ Láska ♥ Love ♥ ඉඹි _____
LINPEX STATION FEB 24 2024
LINCOLN NEBRASKA 68521
Αγάπη ♥ 愛 ♥ Aníníshní' _____
ମିମ୍ମର ♥ Любoвь ♥ Milestiba _____

February 24, 2024

Lincoln Stamp Club

LINPEX Station
Postmaster
PO Box 9998
Lincoln, NE 68501-9998

February 23, 2024

*Anchorage Philatelic
Society*

APEX Station
Postmaster
3720 Barrow Street
Anchorage, AK 99599

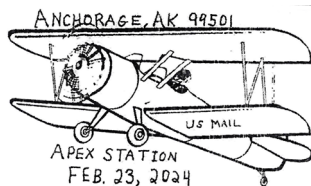

AMSE
AMERICAN MUSEUM OF
SCIENCE & ENERGY
75th Anniversary
KnoxPEX Station – March 2, 2024
Knoxville, TN 37932

March 2, 2024

Knoxville Philatelic Society

KnoxPEX Station
Postmaster
1237 East Weisgarber Road
Knoxville, TN 37950



March 2, 2024
 Anchorage Philatelic Society
 Big Dog Race Station
 Postmaster
 3720 Barrow Street
 Anchorage, AK 99599

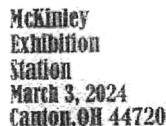

March 3, 2024
 McKinley Stamp Club
 McKinley Exhibition Station
 Postmaster
 4765 Massillon Road
 Green, OH 44232



March 2, 2024
 McKinley Stamp Club
 McKinley Exhibition Station
 Postmaster
 4765 Massillon Road
 Green, OH 44232

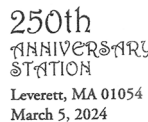

March 5, 2024
 Town of Leverett 250th Anniversary Committee
 Leverett 250th Anniversary Station
 Postmaster
 7 Montague Road
 Leverett, MA 01054



March 2, 2024
 ESPER Stamp Society
 ESPER-UGRRMBC-NAACP Station
 Postmaster
 28 Washington Street
 Mount Holly, NJ 08060

— Stamp Services, Marketing, 2-22-24

Correction: Pictorial Postmarks Announcement

In the article titled, "Pictorial Postmarks Announcement" in *Postal Bulletin* 22642 (1-25-24, page 59), the pictorial postmark dates shown for Town of Hot Sulphur Springs, Colorado, Sesquicentennial Station were shown as February 2 – December 31, 2024.

The corrected date, February 2, 2024, is shown here:



Where it all began!
 Hot Sulphur Springs, CO
 1874-2024
 February 2, 2024
 Sesquicentennial Station

February 2, 2024
 Town of Hot Sulphur Springs, Colorado
 Sesquicentennial Station
 Postmaster
 PO Box 9997
 Hot Sulphur Springs, CO
 80451-9997

How to Order the First-Day-of-Issue Digital Color or Traditional Postmarks

Customers have 120 days to obtain the first-day-of-issue postmarks by mail. Each cover must have sufficient postage to meet First-Class Mail® requirements. Customers may purchase new stamps at their local Post Office™, by phone at 844-737-7826, or on The Postal Store® website at usps.com/shop.

Digital Color Postmarks

Only select stamp issues offer a digital color postmark. Customers may submit #6 or #10 envelopes constructed of paper rated as “laser safe.” The Postal Service™ recommends envelopes of 80-pound Accent Opaque, acid-free, 9/16-inch side seams with no glue on the flap. The maximum size of all digital color postmarks is 2 inches (vertically) by 4 inches (horizontally). Allow sufficient space on the envelope to accommodate the postmark. Do not use self-adhesive labels for addresses on the envelope. Two test envelopes must be included. There is a minimum of 10 envelopes at 50 cents per postmark required at the time of servicing. Customers must submit a check, money order, or credit card for payment.

The Postal Service reserves the right to not accept hand-painted and other cachet envelopes that are not compatible with our digital color postmark equipment. The Postal Service also reserves the right to substitute traditional black rubber postmarks if use of nonspecified envelopes results in poor image quality or damage to equipment.

Customers must affix the stamps to the envelopes and address them to themselves or others for return through the mail. Or, they may include an additional self-addressed return envelope, large enough to accommodate their canceled items, with sufficient postage affixed for return of

their postmarked items. Address customer requests for digital color postmarks to:

FDOI – (Name of Stamp Issue)
USPS Stamp Fulfillment Services
8300 NE Underground Drive, Suite 300
Kansas City, MO 64144-9900

After applying the first-day-of-issue postmark, the Postal Service will return the envelopes to the customer by U.S. Mail®.

Traditional Postmarks

Customers must affix the stamps to the envelopes and address them to themselves or others for return through the mail. Or, they may include an additional self-addressed return envelope, large enough to accommodate their canceled items, with sufficient postage affixed for return of their postmarked items. Address customer requests for traditional postmarks to:

FDOI – (Name of Stamp Issue)
USPS Stamp Fulfillment Services
8300 NE Underground Drive, Suite 300
Kansas City, MO 64144-9900

After applying the first-day-of-issue postmark, the Postal Service will return the envelopes to the customer by U.S. Mail. There is no charge for the first 50 postmarks. There is a 5-cent charge for each additional postmark over 50. Customers must submit a check, money order, or credit card for payment.

Locally produced items are not authorized. Only merchandise that has been approved and assigned an item number by Headquarters Retail Marketing may be produced and sold.

FIRST DAY OF ISSUE



Digital Color Pictorial

FDOI – Love 2024 Stamp

USPS Stamp Fulfillment Services
8300 NE Underground Drive, Suite 300
Kansas City, MO 64144-9900

May 12, 2024

FIRST DAY OF ISSUE
JANUARY 12, 2024
ROMANCE, AR 72136



Black and White Pictorial

FDOI – Love 2024 Stamp

USPS Stamp Fulfillment Services
8300 NE Underground Drive, Suite 300
Kansas City, MO 64144-9900

May 12, 2024



FDI – Pillars of Creation Stamp

USPS Stamp Fulfillment Services
8300 NE Underground Drive, Suite 300
Kansas City, MO 64144-9900

May 22, 2024

Digital Color Pictorial

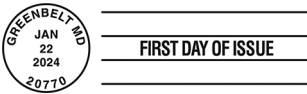

FDI – Pillars of Creation Stamp

USPS Stamp Fulfillment Services
8300 NE Underground Drive, Suite 300
Kansas City, MO 64144-9900

May 22, 2024

Black and White Pictorial

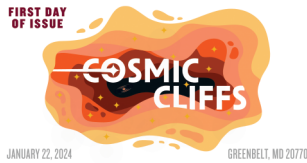

FDI – Cosmic Cliffs Stamp

USPS Stamp Fulfillment Services
8300 NE Underground Drive, Suite 300
Kansas City, MO 64144-9900

May 22, 2024

Digital Color Pictorial

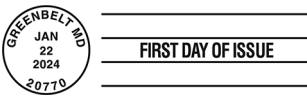

FDI – Cosmic Cliffs Stamp

USPS Stamp Fulfillment Services
8300 NE Underground Drive, Suite 300
Kansas City, MO 64144-9900

May 22, 2024

Black and White Pictorial



FDI – Lunar New Year: Year of the Dragon Stamp

USPS Stamp Fulfillment Services
8300 NE Underground Drive, Suite 300
Kansas City, MO 64144-9900

May 25, 2024

Digital Color Pictorial



FDI – Lunar New Year: Year of the Dragon Stamp

USPS Stamp Fulfillment Services
8300 NE Underground Drive, Suite 300
Kansas City, MO 64144-9900

May 25, 2024

Black and White Pictorial



FDI – Constance Baker Motley Stamp

USPS Stamp Fulfillment Services
8300 NE Underground Drive, Suite 300
Kansas City, MO 64144-9900

May 31, 2024

Digital Color Pictorial

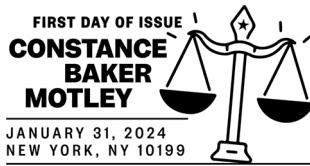
**FDI – Constance Baker Motley Stamp**

USPS Stamp Fulfillment Services
8300 NE Underground Drive, Suite 300
Kansas City, MO 64144-9900

May 31, 2024

Black and White Pictorial*First day of issue**February 6, 2024 – Chicago, IL 60607***FDI – Saul Bellow Stamp**

USPS Stamp Fulfillment Services
8300 NE Underground Drive, Suite 300
Kansas City, MO 64144-9900

June 6, 2024

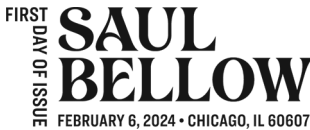
Digital Color Pictorial**FDI – Saul Bellow Stamp**

USPS Stamp Fulfillment Services
8300 NE Underground Drive, Suite 300
Kansas City, MO 64144-9900

June 6, 2024

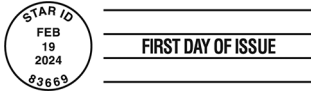
Black and White Pictorial**FDI – Radiant Star Stamp**

USPS Stamp Fulfillment Services
8300 NE Underground Drive, Suite 300
Kansas City, MO 64144-9900

June 19, 2024

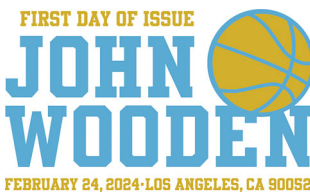
Black and White Pictorial**FDI – John Wooden Stamp**

USPS Stamp Fulfillment Services
8300 NE Underground Drive, Suite 300
Kansas City, MO 64144-9900

June 24, 2024

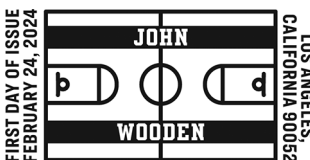
Digital Color Pictorial**FDI – John Wooden Stamp**

USPS Stamp Fulfillment Services
8300 NE Underground Drive, Suite 300
Kansas City, MO 64144-9900

June 24, 2024

Black and White Pictorial



FDI – The Underground Railroad

Stamps

USPS Stamp Fulfillment Services
8300 NE Underground Drive, Suite 300
Kansas City, MO 64144-9900

July 9, 2024

Digital Color Pictorial



FDI – The Underground Railroad

Stamps

USPS Stamp Fulfillment Services
8300 NE Underground Drive, Suite 300
Kansas City, MO 64144-9900

July 9, 2024

Black and White Pictorial



FDI – Bluegrass Stamp

USPS Stamp Fulfillment Services
8300 NE Underground Drive, Suite 300
Kansas City, MO 64144-9900

July 15, 2024

Digital Color Pictorial



FDI – Bluegrass Stamp

USPS Stamp Fulfillment Services
8300 NE Underground Drive, Suite 300
Kansas City, MO 64144-9900

July 15, 2024

Black and White Pictorial



FDI – Garden Delights Stamps

USPS Stamp Fulfillment Services
8300 NE Underground Drive, Suite 300
Kansas City, MO 64144-9900

July 16, 2024

Digital Color Pictorial

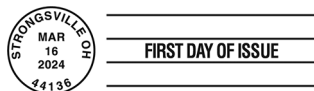

FDI – Garden Delights Stamps

USPS Stamp Fulfillment Services
8300 NE Underground Drive, Suite 300
Kansas City, MO 64144-9900

July 16, 2024

Black and White Pictorial

**FDI – Celebration Blooms Stamp**

USPS Stamp Fulfillment Services
8300 NE Underground Drive, Suite 300
Kansas City, MO 64144-9900

July 22, 2024

Digital Color Pictorial

FIRST DAY OF ISSUE

FDI – Celebration Blooms Stamp

USPS Stamp Fulfillment Services
8300 NE Underground Drive, Suite 300
Kansas City, MO 64144-9900

July 22, 2024

Black and White Pictorial**FDI – Wedding Blooms Stamp**

USPS Stamp Fulfillment Services
8300 NE Underground Drive, Suite 300
Kansas City, MO 64144-9900

July 22, 2024

Digital Color Pictorial

FIRST DAY OF ISSUE

FDI – Wedding Blooms Stamp

USPS Stamp Fulfillment Services
8300 NE Underground Drive, Suite 300
Kansas City, MO 64144-9900

July 22, 2024

Black and White Pictorial**FDI – Save Manatees Stamp**

USPS Stamp Fulfillment Services
8300 NE Underground Drive, Suite 300
Kansas City, MO 64144-9900

July 27, 2024

Digital Color Pictorial

FIRST DAY OF ISSUE

FDI – Save Manatees Stamp

USPS Stamp Fulfillment Services
8300 NE Underground Drive, Suite 300
Kansas City, MO 64144-9900

July 27, 2024

Black and White Pictorial

Supply Management

USPS Headquarters Managers and Field Installation Heads: March 2024 Annual Capital Property Review

The Annual Capital Property Review takes place March 4–29, 2024. If you are the Material Accountability Officer (MAO) or responsible for conducting the Annual Capital Property Review and you need training or guidance, please contact your supporting Asset Accountability Service Center at blue.usps.gov/purchase/assetmgnt/am_aasc_home.htm.

The MAO training course is also available on the HERO website (see course # 2021SUPM4590SS01). The course provides basic instructions on how to track, transfer, and dispose of equipment, and includes guidance on completing the Annual Capital Property Review.

— *Asset Management Performance and Accountability, Supply Management, 2-22-24*



475 L'ENFANT PLAZA SW
WASHINGTON DC 20260-5540

First-Class Mail
Postage & Fees Paid
USPS
Permit No. G-10

Send Warm Sentiments with
Love 2024
Forever® Stamps

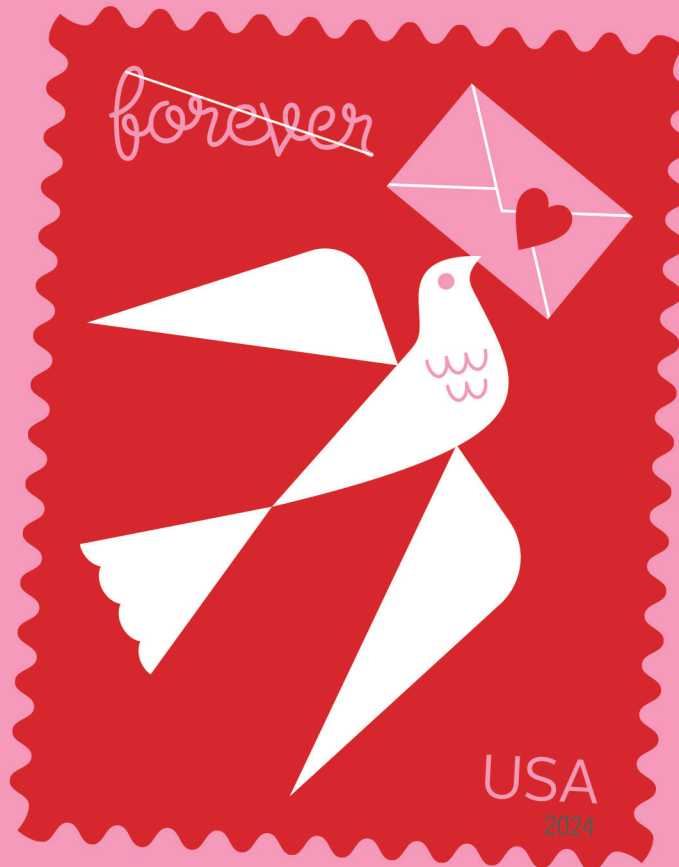

ON SALE JANUARY 12, 2024

