



## CyberSafe at USPS®

### Keep the Network Safe

See page 3

# Contents

## COVER STORY

CyberSafe at USPS — Keep the Network Safe. . . . . 3

## POLICIES, PROCEDURES, AND FORMS UPDATES

### Manuals

ELM Revision: Postal Service Health Benefits  
Education Program . . . . . 4

### Publications

Publication 223 Revision: Directives and Forms Update. . . . . 5  
Publication 431 Revision: Changes to Post Office  
Box Service and Caller Service Fee Groups. . . . . 6

## ORGANIZATION INFORMATION

### Ethics

Hatch Act Refresher. . . . . 7

### Finance

Equipment Maintenance Allowance Schedule for  
Rural Routes . . . . . 8

### Human Resources

Breast Cancer Awareness Month . . . . . 27

### Information Security

Watch Out for Phishing . . . . . 27

### Mailing and Shipping Services

Introducing USPS Smart Locker . . . . . 29

### Stamp Services

Pictorial Postmarks Announcement . . . . . 29  
How to Order the First-Day-of-Issue Digital Color or  
Traditional Postmarks . . . . . 31

## Transportation Strategy

Use the Preferred Fueling Network to Buy the  
Lowest Cost Fuel . . . . . 35

## PULL-OUT INFORMATION

### Fraud

Missing, Lost, or Stolen U.S. Money Order Forms . . . . . 11  
Missing, Lost, or Stolen Canadian Money Order Forms . . . . . 18  
Verifying U.S. Postal Service Money Orders . . . . . 20  
Counterfeit Canadian Money Order Forms . . . . . 20  
Toll-Free Number Available to Verify Canadian  
Money Orders . . . . . 20

### Other Information

Overseas Military/Diplomatic Mail . . . . . 21  
Freely Associated States Restrictions . . . . . 26

## POSTAL BULLETIN 2023 SEMI-ANNUAL INDEX

2023 Semi-Annual Index . . . . . PB 22629 (7-27-23)

Find the latest in mail and delivery information  
and services offered by U.S. Postal®  
in the *Postal Bulletin* at  
[about.usps.com/postal-bulletin](https://about.usps.com/postal-bulletin)

**Mail Moment®**

# Cover Story

## CyberSafe at USPS — Keep the Network Safe

Cybersecurity Awareness Month (CSAM) began this October, and its importance has grown immensely since it started in 2004.

CSAM, co-led by the Cybersecurity and Infrastructure Security Agency and National Cybersecurity Alliance, is a collaborative effort between government and industry to raise cybersecurity awareness worldwide.

The Corporate Information Security Office (CISO) supports CSAM by helping employees and contractors become more familiar with the Postal Service's efforts to create a culture. We accomplish this by highlighting CyberSafe at USPS® resources with the theme of *Do what it takes — Stay CyberSafe*.

From engaging online activities to informative videos, CyberSafe at USPS is a vital resource in distributing cybersecurity best practices. Here is a list of a few of the exciting programs the CyberSafe page ([blue.usps.gov/cyber](https://blue.usps.gov/cyber)) has to offer:

- **Monthly awareness campaigns** showcase materials — posters, articles, Smart Cybersecurity Moments, talking points, and FAQs — and other resources providing cybersecurity best practices for both work and home.

- **CyberSafe Guardians resource hub** at [link.usps.com/2022/01/14/join-the-team](https://link.usps.com/2022/01/14/join-the-team) is for the volunteers who share cybersecurity awareness best practices with their networks.
- **Virtual awareness activities** provide engaging online activities to test your awareness skills and prepackaged templates that can be adapted for teams to help instill best practices and USPS policy awareness.
- **Incident reporting** promotes the USPS phishing initiative “Report to CyberSafe” and provides steps to take if you think you’ve been a target.
- **Training** provides cybersecurity courses for CISO Academy and CyberSafe.
- **CyberSafe Studio** is a collection of short and entertaining videos that puts cyberthreats into real-life scenarios and shows the impact of making wrong decisions.
- **Posters for the office** is a collection of CyberSafe materials to display in work areas to help spread cybersecurity awareness across USPS.

The CyberSafe team will update the site with additional materials related to CSAM throughout October at [blue.usps.gov/cyber/awareness-fair.htm](https://blue.usps.gov/cyber/awareness-fair.htm).

— Corporate Information Security Office,  
Chief Information Security Officer, 10-5-23

# Policies, Procedures, and Forms Updates

## Manuals

### ELM Revision: Postal Service Health Benefits Education Program

On March 31, 2024, the Postal Service™ will revise the *Employee and Labor Relations Manual* (ELM), part 520, by adding new section 521.8 to reflect the Postal Service establishing the Postal Service Health Benefits Education Program (PSHBEP), as required under the Postal Service Reform Act of 2022. Although the Postal Service will not publish these revisions in the ELM until March 31, 2024, these regulations are effective immediately.

In implementing the PSHBEP, the Postal Service will notify and provide information to Postal Service annuitants and employees about the Postal Service Health Benefits (PSHB) Program, respond to inquiries from employees and annuitants about PSHB, consult with the Centers for Medicare and Medicaid Services and the U.S. Social Security Administration regarding Medicare enrollment, and conduct navigator activities.

These regulations establish the activities conducted under the PSHBEP. The Postal Service will provide information to employees and annuitants via mailings, seminars, online platforms, text messaging, and other media. Additional information will be sent to employees and annuitants as it becomes available. Employees and annuitants will have access to educational videos on the PSHB Program and Medicare beginning November 2024. Specific plan information will be made available in 2024 before the Open Season period.

For eligible annuitants, a 6-month PSHB Special Enrollment Period (SEP) for Medicare Part B will begin on April 1, 2024, and end on September 20, 2024. The Postal Service will send notifications to eligible annuitants and covered family members regarding the PSHB SEP, including when and how to enroll for Medicare Part B. The notifications will include information on SEP eligibility, when the SEP will take place, and how eligible annuitants and covered family members may enroll in Medicare Part B during the SEP.

Notifications will also include information on how the Postal Service will pay the late-enrollment penalty for eligible annuitants and covered family members who enroll in Medicare Part B during the SEP.

#### ***Employee and Labor Relations Manual (ELM)***

\* \* \* \* \*

#### **5 Employee Benefits**

\* \* \* \* \*

#### **520 Health Benefits Program**

\* \* \* \* \*

#### **521 Administration and Eligibility**

\* \* \* \* \*

*[Add new section 521.8 to read as follows:]*

#### **521.8 Postal Service Health Benefits Education Program**

##### **521.81 Notifications**

##### **521.811 Notification about Postal Service Health Benefits Options**

The Postal Service will notify Postal Service annuitants and Postal Service employees about the Postal Service Health Benefits (PSHB) Program and include a description of the available health benefits options provided by the Office of Personnel Management. The Postal Service will notify Postal Service employees and Postal Service Medicare-covered annuitants who become eligible for Medicare Part B about their benefits-coverage options.

In addition, the Postal Service may notify annuitants, employees, and their family members of these requirements in other ways, such as through Frequently Asked Questions, newsletters, and other mailings. PSHB Program information will also be disseminated annually as part of Open Season communications.

##### **521.812 Notification of Medicare-Enrollment Requirement**

The Postal Service will notify eligible Postal Service annuitants, Postal Service employees, and their covered family members of the requirements to enroll in Medicare Part B as a condition of eligibility for continued coverage in the PSHB Program.

Additionally, the Postal Service:

- a. Will include education on the Medicare-enrollment requirement as part of the career-employee orientation and retirement counseling for all eligible employees.
- b. May notify annuitants, employees, and their family members of this requirement in other ways, such as through Frequently Asked Questions, newsletters, and other mailings.

**521.82 Inquiries from Employees and Annuitants**

Information about the PSHB Program and future Medicare-enrollment requirements for Medicare Part B is available at [liteblue.usps.gov/humanresources/benefits/insurance/pshb.htm](https://liteblue.usps.gov/humanresources/benefits/insurance/pshb.htm). PSHB information is also available at [keeping-posted.org/postal-service-health-benefits.htm](https://keeping-posted.org/postal-service-health-benefits.htm).

Medicare Part B rate information is available at [medicare.gov](https://medicare.gov).

Inquiries about the PSHB Program may be emailed to [retirementbenefits@usps.gov](mailto:retirementbenefits@usps.gov).

**521.83 Navigator Activities**

Postal Service navigators will provide educational activities for annuitants and employees to raise awareness of the availability of PSHB plans and requirements for enrollment, including Medicare enrollment. Navigators also will:

- a. Provide fair, impartial, and culturally and linguistically appropriate information about available plans.
- b. Facilitate enrollment in plans.
- c. Hold PSHB monthly webinars for employees and annuitants to assist with PSHB Program comparison, plan selection, and benefits of enrollment in Medicare Part B.

- d. Disseminate information to annuitants, employees, and their family members through Frequently Asked Questions, newsletters, text messaging, annual Open Season communication, and other mailings.

Additional information about PSHB plans is available at “Guide to Health Plans for Federal Employees” — an FEHB Plan Comparison Tool at [checkbook.org/newhig2/year23/search.cfm](https://checkbook.org/newhig2/year23/search.cfm).

The available navigators may change over time.

\* \* \* \* \*

The Postal Service will incorporate these revisions into the March 31, 2024, edition of the online ELM, which is available on the PolicyNet website:

- Go to [blue.usps.gov](https://blue.usps.gov).
- In the left-hand column, click *Essential Links*, and then click *PolicyNet*.
- Go to the right-hand side under “Published Forms and Directives.”
- Click *Manuals*.

The direct URL for the Postal Service PolicyNet website is [blue.usps.gov/cpim](https://blue.usps.gov/cpim).

— *Benefits and Wellness,  
Human Resources, 10-5-23*

## Publications

### Publication 223 Revision: Directives and Forms Update

Effective September 30, 2023, Publication 223, *Directives and Forms Catalog*, is revised to include current information for the items noted in this article. See Chapter 1 of Publication 223 for information on how to order directives and forms. The September edition of Publication 223 will be posted online in mid-October at [about.usps.com/publications/pub223.pdf](https://about.usps.com/publications/pub223.pdf).

**New**

- LAB 876, *Hazmat Surface Only*.
- MI AS-800-2023-4, *External Facing Websites Requirements*.
- PS 3600-FCM7, *Postage Statement — First-Class Mail and USPS Ground Advantage — Retail Parcels*.
- PS 3600-FCM9, *Postage Statement — First-Class Mail and USPS Ground Advantage — Extra Services and Fees*.
- PS 3908-S, *Post Office Box Parcel Pickup Notice*.

**Revised**

- HBK EL-814, *Postal Employee’s Guide to Safety*.
- HBK F-66, *Finance and Strategy Policy*.
- HBK F-101, *Field Accounting Procedures*.
- HBK PO-408, *Mail Processing Facility Review Policy*.
- HBK PO-408, *Mail Processing Facility Review Procedure*.
- LAB 11-M, *Priority Mail Express*.

- MAN IMM, *Mailing Standards of the United States Postal Service, International Mail Manual*.
- MAN POM, *Postal Operations Manual*.
- NOT 123, *Price List*.
- POS 221, *Expedited Packaging Supplies Available at Retail*.
- PUB 223, *Directives and Forms Catalog*.
- WHD PUB 1088, *Employee Rights Under the Fair Labor Standards Act*.
- WHD PUB 1420, *Employee Rights and Responsibilities Under the Family and Medical Leave Act*.
- SGN 525, *Extra Services Writing Table Decal — Non-RSS*.
- SGN 525, *Extra Services Writing Table Decal — RSS*.
- PS 17-G, *Federal Agency Stamp Requisition*.
- PS 1093-C, *Application for Post Office Box Caller Service*.
- PS 2846, *City Carrier Route Mail Acceptance Data*.
- PS 2848, *Rural Carrier Route Mail Acceptance Data*.

- PS 3227-R, *Rural or Highway Contract Route Carrier Stamp Purchase Order Form.*
- PS 3541, *Postage Statement — Periodicals — One Issue or One Edition.*
- PS 3600-FCM1, *Postage Statement — First-Class Mail and USPS Ground Advantage.*
- PS 3600-FCM3, *Postage Statement — First-Class Mail and USPS Ground Advantage — Nonautomation Price.*
- PS 3600-FCM5, *Postage Statement — First-Class Mail and USPS Ground Advantage — Cubic.*
- PS 3600-PM, *Postage Statement — Priority Mail — Permit Imprint.*
- PS 3602-EZ, *Postage Statement — USPS Marketing Mail — Easy Nonautomation Letters or Flats.*
- PS 3602-N, *Postage Statement — Nonprofit USPS Marketing Mail.*
- PS 3602-NZ, *Postage Statement — Nonprofit USPS Marketing Mail — Easy Nonautomation Letters or Flats.*
- PS 3602-R, *Postage Statement — USPS Marketing Mail.*
- PS 3605-R, *Postage Statement — Package Services and Parcel Select.*
- PS 3621-A, *Renewal Notice for Annual Fee(s).*
- PS 3700, *Postage Statement — International Mail.*
- PS 4000-B, *Employee Observation.*
- PS 5111, *Address Information System (AIS) Viewer Order Form.*
- PS 6387, *Rural Money Order Transaction Application.*
- PS 8184, *National and International Service Center (ISC) Zone Charts Matrix and Labeling Lists Product Order Form.*

## Obsolete

PSIN	Ed. Date	Title	Replaced By
HBK DM-201	3/88	<i>Express Mail Service</i>	N/A
HBK F-66A	1/06	<i>Investment Policies and Procedures — Major Facilities</i>	N/A
HBK F-66B	1/06	<i>Investment Policies and Procedures — Major Equipment</i>	N/A
HBK F-66C	3/06	<i>Field Investment Policies and Procedures</i>	N/A
HBK F-66D	2/06	<i>Investment Policies and Procedures — Business Initiatives, Alliances, Real Estate Development, and Major Operating Expense Investments</i>	N/A
HBK F-66E	12/05	<i>Investment Policies and Procedures — Postal Support and Information Systems</i>	N/A
LAB 11-B	1/14	<i>Priority Mail Express Post Office to Addressee</i>	N/A

— Brand and Policy,  
Corporate Communications, 10-5-23

## Publication 431 Revision: Changes to Post Office Box Service and Caller Service Fee Groups

Effective October 5, 2023, Publication 431, *Post Office Box Service and Caller Service Fee Groups*, is revised to include the following changes.

### Publication 431, *Post Office Box Service and Caller Service Fee Groups*

\* \* \* \* \*

[Add the following entries:]

ZIP Code	Fee Group
23459	34
81225	4

\* \* \* \* \*

The online version of Publication 431 is dated July 2013. Publication 431 is currently available on the Postal Service™ PolicyNet website ([blue.usps.gov/cpim](https://blue.usps.gov/cpim)):

- Go to [blue.usps.gov](https://blue.usps.gov).
- In the left-hand column, click *Essential Links*, and then click *PolicyNet*.
- Go to the right-hand side under “Published Forms and Directives.”
- Click *Publications*.

Offices with WebBATS Manager/Supervisor access can view current Publication 431 information by going to the WebBATS Edit Facility Information page, as follows:

1. Go to the WebBATS main menu, and select Utility> Facility>Edit Facility option.
2. View the Fee Group field on the Edit Facility Information page.

— Post Office Operations,  
Retail and Post Office Operations, 10-5-23

# Organization Information

## Ethics

### Hatch Act Refresher

With election season around the corner, USPS® is reminding employees of the do's, don'ts, and not-while-in-uniform rules of the Hatch Act, which limits political activity among the federal workforce.

Postal Service™ employees may engage in the following activities while off duty, not in uniform, not in a Postal Service vehicle, and not on USPS or other federal property:

- Register and vote as they choose;
- Assist in voter registration drives;
- Express opinions about candidates and issues;
- Be a candidate or participate in nonpartisan elections in which no candidate representing a political party is running;
- Contribute money to political campaigns, parties, and partisan political groups; and
- Place signs on their personal property, though the signs cannot be in view while videoconferencing for work.

Postal Service employees may never:

- Engage in fundraising — soliciting, collecting, or receiving funds — for a partisan political party, candidate for partisan political office, or partisan political group;
- Host, sell tickets, or invite anyone to a political fundraiser;

- Use their title or position or wear their uniform or any item identifying USPS or their position while engaged in political activity;
- Invite subordinate employees to political events or encourage their involvement in political activity; or
- Be a candidate in a partisan election (where any candidates are running in affiliation with a political party).

While on duty, in uniform, in a postal vehicle, or on postal or other federal property, USPS employees may not:

- Distribute, share, or post political or campaign materials;
- Wear partisan political buttons, shirts, hats, and the like;
- Post, like, tweet, or retweet partisan political content;
- Place a partisan political bumper sticker on a vehicle delivering mail; or
- Express opinions at work that are directed at the success or failure of a political party, candidate for partisan political office, or partisan political group.

For more information about what federal employees can and cannot do under the Hatch Act, visit the U.S. Office of Special Counsel page at [osc.gov/Services/Pages/HatchAct.aspx](https://osc.gov/Services/Pages/HatchAct.aspx).

For guidance, employees can also send an email to the USPS Ethics Office at [ethics.help@usps.gov](mailto:ethics.help@usps.gov).

— Office of the General Counsel,  
Law Department, 10-5-23

## Finance

### Equipment Maintenance Allowance Schedule for Rural Routes

#### Rural Carriers

In accordance with the provisions of Article 9, Section 2.J.3, of Handbook EL-902, *Agreement Between the United States Postal Service and the National Rural Letter Carriers' Association*, effective October 7, 2023 (pay period 22-23), the equipment maintenance allowance (EMA) will increase to 98.0 cents per mile. The EMA is 98.0 cents per mile, or a minimum of \$39.20 per day, whichever is greater.

#### Auxiliary Rural Carriers, Rural Carrier Reliefs, Rural Carrier Associates, Rural Carrier Part-Time Flexibles, and Auxiliary Assistance

Employees providing auxiliary assistance or serving auxiliary routes under the provisions of Article 9, Section 2.J.5, receive an EMA of 98.0 cents per mile or \$10.40 per hour, whichever is greater. This EMA must not exceed the amount provided in the special equipment maintenance allowance for the route stops and miles.

#### EMA Rate Schedule

The EMA rate schedule on pages [9](#) and [10](#) supersedes all previously published EMA schedules for employees receiving EMA.

— *Collective Bargaining and Arbitration,  
Labor Relations, 10-5-23*



EMA Rate Schedule (page 1 of 2)

USPS 26-9902 MINNEAPOLIS ISC REPORT AAQ530PI RURAL EQUIPMENT MAINTENANCE BASED ON \$0.980 PER MILE EFFECTIVE PP-YR 22-23 R A T E S C H E D U L E DATE 09-13-23 PAGE 1

Table with columns for Miles (8-58) and Rates. Includes a 'STOPS' row with values like \*0260\*0280\*0300\*0320\*0340\*0360\*0380\*0400\*0420\*0440\*0460\*0480\*0500\*0520\*0540\*0560\*0580\*0600\*0620\*0640\*0660\*0680\*0700\*0720\*0740\*0760\*0780\*0800\*0820\*0840\*0860\*0880\*0900\*0920\*0940\*0960\*0980\*1000\*1020\*1040\*1060\*1080\*1100\*1120\*1140\*1160\*1180\*1200\*1220\*1240\*1260\*1280\*1300\*1320\*1340\*1360\*1380\*1400\*1420\*1440\*1460\*1480\*1500\*1520\*1540\*1560\*1580\*1600\*1620\*1640\*1660\*1680\*1700\*1720\*1740\*1760\*1780\*1800\*1820\*1840\*1860\*1880\*1900\*1920\*1940\*1960\*1980\*2000\*2020\*2040\*2060\*2080\*2100\*2120\*2140\*2160\*2180\*2200\*2220\*2240\*2260\*2280\*2300\*2320\*2340\*2360\*2380\*2400\*2420\*2440\*2460\*2480\*2500\*2520\*2540\*2560\*2580\*2600\*2620\*2640\*2660\*2680\*2700\*2720\*2740\*2760\*2780\*2800\*2820\*2840\*2860\*2880\*2900\*2920\*2940\*2960\*2980\*3000\*3020\*3040\*3060\*3080\*3100\*3120\*3140\*3160\*3180\*3200\*3220\*3240\*3260\*3280\*3300\*3320\*3340\*3360\*3380\*3400\*3420\*3440\*3460\*3480\*3500\*3520\*3540\*3560\*3580\*3600\*3620\*3640\*3660\*3680\*3700\*3720\*3740\*3760\*3780\*3800\*3820\*3840\*3860\*3880\*3900\*3920\*3940\*3960\*3980\*4000\*4020\*4040\*4060\*4080\*4100\*4120\*4140\*4160\*4180\*4200\*4220\*4240\*4260\*4280\*4300\*4320\*4340\*4360\*4380\*4400\*4420\*4440\*4460\*4480\*4500\*4520\*4540\*4560\*4580\*4600\*4620\*4640\*4660\*4680\*4700\*4720\*4740\*4760\*4780\*4800\*4820\*4840\*4860\*4880\*4900\*4920\*4940\*4960\*4980\*5000\*5020\*5040\*5060\*5080\*5100\*5120\*5140\*5160\*5180\*5200\*5220\*5240\*5260\*5280\*5300\*5320\*5340\*5360\*5380\*5400\*5420\*5440\*5460\*5480\*5500\*5520\*5540\*5560\*5580\*5600\*5620\*5640\*5660\*5680\*5700\*5720\*5740\*5760\*5780\*5800.

EMA Rate Schedule (page 2 of 2)

▲USPS 26-9902 MINNEAPOLIS ISC REPORT AAQ530P1 RURAL EQUIPMENT MAINTENANCE R A T E S C H E D U L E DATE 09-13-23 PAGE 2

EFFECTIVE PP-YR 22-23 BASED ON \$0.980 PER MILE

MILES STOPS = \*0640\*\*0660\*\*0680\*\*0700\*\*0720\*\*0740\*\*0760\*\*0780\*\*0800\*\*0820\*\*0840\*\*0860\*\*0880\*\*0900\*\*0920\*\*0940\*\*0960\*\*0980\*\*1000

Table with 2 columns: MILES (8-43) and STOPS (40.70-44.20). The table lists rates for various mile and stop combinations, showing a general increase in rate as both miles and stops increase.

# Pull-Out Information

## Fraud

### Missing, Lost, or Stolen U.S. Money Order Forms

#### Do Not Cash — Upon Receipt, Notify Local Postal Inspectors

Provide this listing to all Postal Service™ employees responsible for accepting and cashing postal money orders. Destroy all interim notices when the numbers listed appear in the *Postal Bulletin*. The new money order serial numbers consist of the first 10 digits. The eleventh digit is a check digit only.

Do not cash outdated money orders **104 151 601 to 692 600 000**. Advise holders to send invalid money orders to Canada Post Corporation, Ottawa, Canada K1A 0B1. Check for altered dollar amounts by holding money orders to the light.

<b>010 001 0200 to 0299</b>	035 035 4337 to 4399	066 648 2880 to 2899	094 580 7062 to 7099
010 504 1932 to 1999	037 312 7500 to 7599	066 787 3639 to 3699	094 639 4200 to 4299
011 582 1889 to 1899	037 706 9578 to 9599	066 845 7500 to 9999	095 070 7186 to 7199
011 588 2900 to 3099	037 805 3677 to 3699	067 093 3869 to 3899	095 076 8300 to 8399
012 441 0784 to 0799	037 909 5490 to 5499	068 895 0334 to 0399	095 354 6864 to 6899
012 579 5675 to 5699	037 931 4660 to 4699	<b>070 724 4488 to 4499</b>	097 224 1350 to 1599
013 289 6176 to 6199	039 145 6521 to 6595	070 841 9181 to 9199	<b>100 160 3800 to 3899</b>
013 610 0014 to 0099	<b>040 024 3901 to 3999</b>	070 844 2546 to 2599	104 667 6400 to 6499
014 932 1000 to 1099	040 674 7100 to 7199	070 916 1340 to 1399	104 876 8937 to 8999
014 972 0800 to 0899	040 688 8816 to 8899	071 047 5768 to 5799	112 049 4413 to 4499
015 363 0065 to 0099	041 299 6752 to 6799	071 179 9800 to 9899	112 870 9765 to 9799
017 028 3200 to 3299	041 623 8889 to 8899	071 386 3682 to 3699	113 319 2000 to 2099
018 569 5333 to 5399	041 803 6565 to 6599	071 507 6840 to 6899	114 402 3850 to 3899
018 986 5264 to 5299	043 129 1968 to 1997	072 045 9641 to 9699	114 866 5368 to 5397
019 518 2814 to 2899	043 205 5922 to 5999	072 675 8287 to 8299	116 154 2800 to 2899
020 698 5159 to 5199	044 087 3457 to 3499	073 763 0867 to 0876	116 986 4400 to 4499
<b>020 844 7307 to 7399</b>	044 087 4000 to 4099	073 763 0878 to 0887	117 175 1647 to 5169
020 972 8948 to 8999	044 226 2487 to 2512	073 763 0889 to 0898	117 951 4687 to 4699
022 021 9110 to 9181	044 306 4200 to 4299	077 617 5481 to 5499	117 951 5200 to 5299
022 037 1411 to 1499	044 306 4370 to 4599	077 999 4001 to 4090	119 786 3051 to 3064
022 527 9201 to 9210	045 524 4121 to 4298	078 174 4475 to 4499	119 815 8961 to 6199
022 529 1882 to 1899	046 800 9870 to 9899	078 219 4931 to 4999	119 850 7400 to 7499
023 637 7169 to 7199	047 352 4000 to 4099	078 250 4756 to 4799	119 850 7700 to 7999
024 380 4100 to 4199	048 383 7650 to 7659	078 823 8312 to 8399	<b>121 634 0460 to 0499</b>
024 496 6870 to 6896	048 396 3647 to 3699	079 374 0300 to 2499	122 451 9879 to 9899
025 092 0987 to 0999	<b>051 142 0755 to 0799</b>	079 807 2342 to 2399	122 714 6805 to 6900
025 369 5535 to 5599	051 774 8857 to 8899	<b>082 721 0228 to 0254</b>	124 916 0304 to 0499
025 729 1151 to 1199	051 781 2875 to 2885	083 140 5000 to 7499	126 423 0136 to 0169
025 729 1643 to 1799	051 977 7010 to 7023	083 784 8886 to 8899	127 500 2328 to 2399
026 492 3180 to 3199	052 058 7115 to 7199	083 913 6915 to 6999	<b>160 901 2254 to 2299</b>
027 361 0430 to 0499	054 450 1130 to 1167	084 478 3920 to 3999	161 103 6581 to 6599
027 369 4482 to 4495	057 670 0563 to 0599	086 000 8271 to 8299	161 194 2857 to 0899
027 671 8762 to 8776	058 187 3836 to 3899	086 798 3840 to 3849	162 032 4447 to 4499
027 787 9886 to 9899	058 523 3003 to 3099	088 404 4472 to 4499	163 257 1085 to 1099
027 965 9487 to 9499	058 591 1153 to 1299	088 404 5584 to 5699	164 359 2406 to 2499
028 100 8069 to 8099	058 895 3746 to 3799	088 757 8688 to 8699	166 101 1433 to 1499
028 191 1852 to 1999	059 986 0814 to 0899	088 757 9400 to 9499	167 555 5201 to 5212
028 850 3000 to 3199	<b>060 406 7650 to 7699</b>	089 358 2248 to 2257	167 555 5214 to 5299
029 510 1500 to 1599	063 491 8122 to 8199	<b>090 663 9678 to 9684</b>	169 618 6274 to 6299
<b>030 687 0903 to 0999</b>	063 916 9968 to 9999	091 818 0071 to 0099	<b>171 806 6878 to 6893</b>
030 701 3442 to 3499	064 091 4500 to 4599	093 106 9346 to 9355	173 639 4685 to 4699
031 077 4507 to 4799	065 170 0471 to 0499	093 203 0500 to 0599	174 238 2779 to 2799
032 295 7500 to 9999	065 255 7909 to 7999	093 684 3630 to 3699	174 281 9347 to 9399
034 394 1000 to 1099	065 392 6345 to 6399	094 081 5074 to 5099	175 251 2600 to 0699
034 943 0400 to 0799	066 099 2014 to 2099	094 216 2555 to 2599	176 281 7937 to 7950

176 281 7963	to	7999	219 568 7469	to	7487	252 833 3286	to	3297	258 405 5700	to	5799
176 731 6586	to	6599	<b>221 316 5757</b>	<b>to</b>	<b>5799</b>	253 470 3948	to	3999	258 405 5800	to	5899
178 254 5000	to	9999	223 476 3914	to	3999	253 565 7400	to	7499	258 405 5900	to	5999
178 881 9900	to	9999	223 565 4921	to	4957	254 252 2800	to	2899	258 405 6000	to	6099
<b>180 031 2089</b>	<b>to</b>	<b>2098</b>	223 565 4979	to	4999	254 252 2900	to	2999	258 405 6100	to	6199
180 403 7723	to	7741	224 636 4745	to	4765	254 252 3000	to	3099	258 405 6200	to	6299
180 428 4580	to	0599	224 636 4776	to	4799	254 252 3100	to	3199	258 405 6300	to	6399
182 368 7544	to	0599	224 636 4855	to	4885	254 252 3200	to	3299	258 405 6400	to	6499
182 475 3229	to	3258	224 636 4932	to	4948	254 252 3300	to	3399	258 405 6800	to	6899
182 475 3904	to	3933	224 636 4950	to	4962	254 252 3400	to	3499	258 405 6900	to	6999
182 631 0031	to	0099	224 636 4985	to	4999	254 252 3500	to	3599	258 405 7000	to	7099
182 911 6539	to	6600	224 723 0757	to	0799	254 252 3600	to	3699	258 405 7100	to	7199
184 218 2760	to	2799	224 730 2207	to	2299	254 252 3700	to	3799	258 405 7200	to	7299
185 828 1474	to	1499	225 970 0500	to	0599	254 252 3800	to	3899	258 405 7300	to	7399
186 132 7583	to	0599	225 970 0600	to	0699	254 252 3900	to	3999	258 405 7400	to	7499
186 629 0589	to	0599	225 970 0700	to	0799	254 252 4000	to	4099	258 405 7800	to	7899
187 184 6177	to	0199	227 033 8679	to	8699	254 252 4100	to	4199	258 405 7900	to	7999
187 323 8200	to	8299	227 275 9400	to	9999	254 252 4200	to	4299	258 405 8000	to	8099
187 441 6080	to	6099	228 463 2456	to	2499	254 252 4300	to	4399	258 405 8100	to	8199
188 831 6774	to	6799	228 510 4852	to	4899	254 252 4400	to	4499	258 405 8200	to	8299
188 835 6370	to	6399	229 462 8451	to	8475	254 252 4500	to	4599	258 405 8300	to	8399
189 083 1064	to	1099	229 668 5977	to	5999	254 252 4600	to	4699	258 405 8400	to	8499
189 660 9583	to	9599	229 923 9176	to	9199	254 252 4700	to	4799	258 405 8500	to	8599
<b>191 179 0377</b>	<b>to</b>	<b>0399</b>	229 924 6696	to	6699	254 252 4800	to	4899	258 405 8600	to	8699
192 050 5762	to	5781	<b>230 051 9500</b>	<b>to</b>	<b>9999</b>	254 252 4900	to	4999	258 405 8700	to	8799
194 456 8600	to	0699	236 366 2431	to	2499	254 565 7607	to	7700	258 405 8800	to	8899
195 194 6881	to	6899	236 607 6882	to	6899	254 907 1203	to	1299	258 405 8900	to	8999
195 874 1112	to	1199	236 660 5853	to	5872	255 185 9527	to	9599	258 405 9600	to	9699
196 979 0524	to	0599	239 322 5200	to	5299	255 397 1557	to	1576	258 405 9700	to	9799
197 244 6100	to	6199	239 322 5400	to	5499	255 425 2989	to	2998	258 405 9800	to	9899
197 244 6300	to	6399	239 322 5600	to	5699	255 728 6412	to	6499	258 405 9900	to	9999
197 244 6400	to	6499	239 322 5800	to	5899	255 728 9842	to	9899	259 014 9989	to	9999
197 244 6500	to	6599	239 322 5900	to	5999	256 134 9833	to	9839	259 062 4788	to	4798
197 244 6600	to	6699	239 607 4783	to	4799	256 134 9840	to	9849	259 218 1400	to	1499
197 244 6700	to	6799	<b>240 593 1879</b>	<b>to</b>	<b>1899</b>	256 134 9850	to	9859	259 218 1500	to	1599
197 244 6800	to	8999	242 591 2048	to	2099	256 134 9860	to	9869	259 218 1600	to	1699
198 285 2556	to	2566	242 735 0388	to	0398	256 134 9870	to	9879	259 590 5654	to	5699
199 105 0778	to	0799	242 951 7276	to	7299	256 134 9880	to	9889	259 670 8268	to	8299
199 678 2968	to	2999	243 535 6370	to	6399	256 134 9890	to	9899	259 835 6238	to	6399
<b>202 748 5133</b>	<b>to</b>	<b>5199</b>	244 004 9985	to	9999	256 247 6900	to	6999	259 835 6701	to	6799
202 748 5245	to	5299	244 004 9985	to	9999	256 550 5536	to	5545	<b>260 224 4600</b>	<b>to</b>	<b>4699</b>
202 748 5300	to	5399	244 268 9765	to	9799	256 799 2257	to	2299	260 224 5941	to	5999
202 748 5400	to	5499	244 347 4471	to	4499	257 154 8763	to	8799	260 310 2821	to	2899
203 256 1240	to	1299	249 056 1551	to	1599	257 154 8800	to	8899	260 452 0010	to	0022
204 230 3577	to	3595	249 336 9438	to	9499	257 765 4567	to	4599	260 452 0049	to	4299
205 019 0174	to	0199	249 399 4000	to	4099	257 765 4610	to	4696	260 553 8200	to	8299
206 936 3184	to	3199	249 399 4100	to	4199	257 765 4737	to	4799	260 553 8600	to	8699
207 196 9900	to	9999	249 399 4200	to	4299	257 792 7800	to	7889	260 553 9600	to	9799
207 204 0700	to	0799	249 399 4300	to	4399	257 792 7900	to	7999	260 553 9800	to	9899
207 204 0800	to	0899	249 399 4400	to	4499	257 792 8000	to	8099	260 553 9900	to	9999
207 514 3857	to	3899	249 399 4500	to	4599	257 856 9863	to	9899	260 761 1603	to	1662
208 556 4707	to	4799	249 399 4600	to	4699	258 103 1773	to	1782	261 183 2100	to	2299
<b>210 057 4038</b>	<b>to</b>	<b>4047</b>	249 399 4700	to	4799	258 405 1800	to	1899	261 426 0408	to	0499
210 221 0548	to	0599	249 399 4800	to	4899	258 405 1900	to	1999	262 082 8000	to	8099
214 061 4711	to	4724	249 399 4900	to	4999	258 405 3300	to	3399	262 082 8100	to	8199
214 303 6311	to	6325	<b>250 159 7502</b>	<b>to</b>	<b>7599</b>	258 405 3400	to	3499	262 082 8200	to	8299
214 303 6239	to	6258	250 566 9644	to	9699	258 405 3500	to	3599	262 082 8300	to	8399
214 877 4251	to	4273	250 661 8425	to	8499	258 405 3700	to	3799	262 082 8400	to	8499
215 252 3918	to	3992	251 335 5731	to	5799	258 405 3800	to	3899	262 288 7302	to	7399
<b>217 585 1400</b>	<b>to</b>	<b>1499</b>	251 379 2380	to	2399	258 405 3900	to	3999	262 288 7400	to	7499
218 698 2157	to	2199	252 005 7626	to	7699	258 405 4000	to	4099	262 288 9900	to	9999
218 746 0800	to	0899	252 421 8401	to	8499	258 405 4100	to	4199	262 337 2600	to	2699
219 095 0100	to	0399	252 464 2810	to	2899	258 405 4200	to	4299	262 337 2700	to	2700
219 389 1885	to	1899	252 612 3683	to	3699	258 405 4600	to	4699	262 337 2800	to	2800
219 568 7435	to	7456	252 469 2125	to	2199	258 405 5600	to	5699	262 337 2900	to	2900

262 337 3000	to	3099	262 337 9500	to	9599	279 517 9623	to	9699	399 070 0872	to	0899
262 337 3100	to	3199	262 337 9600	to	9699	<b>282 667 2500</b>	<b>to</b>	<b>4999</b>	399 156 7119	to	7199
262 337 3200	to	3299	262 337 9700	to	9799	<b>302 000 0000</b>	<b>to</b>	<b>9999</b>	399 203 5064	to	5099
262 337 3300	to	3399	262 337 9800	to	9899	<b>349 746 2056</b>	<b>to</b>	<b>2099</b>	399 296 9910	to	9999
262 337 3400	to	3499	262 337 9900	to	9999	<b>350 518 7350</b>	<b>to</b>	<b>7374</b>	399 396 8935	to	8999
262 337 3500	to	3599	262 472 3188	to	3199	<b>360 011 1690</b>	<b>to</b>	<b>1699</b>	399 792 7775	to	7799
262 337 3600	to	3699	262 472 3200	to	3299	360 168 6008	to	6099	399 792 8300	to	8399
262 337 3700	to	3799	262 546 3100	to	3199	360 173 8800	to	8899	<b>400 427 1051</b>	<b>to</b>	<b>1999</b>
262 337 3800	to	3899	262 546 3200	to	3299	360 324 2326	to	2399	401 045 1505	to	1549
262 337 3900	to	3999	262 546 3300	to	3399	362 861 3064	to	3099	401 045 1571	to	1599
262 337 4000	to	4099	262 546 3400	to	3499	<b>373 006 2176</b>	<b>to</b>	<b>2199</b>	401 294 2700	to	2799
262 337 4100	to	4199	262 546 3500	to	3599	374 768 2600	to	2699	401 310 9505	to	9599
262 337 4200	to	4299	262 546 3600	to	3699	375 169 4400	to	4599	401 382 5312	to	5399
262 337 4300	to	4399	262 546 3900	to	3999	375 829 3400	to	3499	402 578 7876	to	7899
262 337 4400	to	4499	262 546 4300	to	4399	375 851 9100	to	9199	403 125 6744	to	6799
262 337 4500	to	4599	262 546 4400	to	4499	376 196 0911	to	0999	403 260 7000	to	7499
262 337 4600	to	4699	262 546 4500	to	4599	378 085 3679	to	3699	403 280 6470	to	6499
262 337 4700	to	4799	262 546 4600	to	4699	378 351 1063	to	1099	403 685 8600	to	8699
262 337 4800	to	4899	262 546 4700	to	4799	379 843 5100	to	5199	404 003 0300	to	0399
262 337 4900	to	4999	262 546 4800	to	4899	<b>380 093 9600</b>	<b>to</b>	<b>9699</b>	404 041 8838	to	8899
262 337 5000	to	5099	262 546 4900	to	4999	380 165 1165	to	1199	404 071 4268	to	4299
262 337 5100	to	5199	262 546 7100	to	7199	381 325 4500	to	4599	404 347 5356	to	5399
262 337 5200	to	5299	262 546 7200	to	7299	381 604 2510	to	2699	404 347 5548	to	5599
262 337 5300	to	5399	262 546 7300	to	7399	381 645 9525	to	9599	404 726 4500	to	4599
262 337 5400	to	5499	262 546 7400	to	7499	383 314 3968	to	3999	404 961 5001	to	5199
262 337 5500	to	5599	262 546 9800	to	9899	383 892 1000	to	1344	405 325 0188	to	0198
262 337 5600	to	5699	262 546 9900	to	9999	383 892 1382	to	1399	406 009 4587	to	4599
262 337 5700	to	5799	262 567 1788	to	1799	384 925 3641	to	3654	406 260 6830	to	6899
262 337 5800	to	5899	263 254 2500	to	2500	385 568 2331	to	2399	406 459 6641	to	6999
262 337 5900	to	5999	263 340 0000	to	0099	385 599 7554	to	7575	406 733 3000	to	3999
262 337 6000	to	6099	263 340 0100	to	0199	385 774 2024	to	2099	407 545 1557	to	1599
262 337 6100	to	6199	263 340 0500	to	0599	386 624 1412	to	1599	407 594 0412	to	0599
262 337 6200	to	6299	263 340 0600	to	0699	386 883 8936	to	8999	407 692 9100	to	9299
262 337 6300	to	6399	263 340 2700	to	2799	387 314 5574	to	5599	407 959 2190	to	2199
262 337 6400	to	6499	263 340 2800	to	2899	387 837 6300	to	6399	408 265 2275	to	2288
262 337 6500	to	6599	263 340 3000	to	3099	388 828 0656	to	0699	408 499 7700	to	7799
262 337 6600	to	6699	264 341 2360	to	2399	389 696 2400	to	2799	408 499 7900	to	7999
262 337 6700	to	6799	264 380 4000	to	4099	389 846 3104	to	3135	408 682 8484	to	8599
262 337 6800	to	6899	264 380 4100	to	4199	389 846 3145	to	3195	408 698 7015	to	7099
262 337 6900	to	6999	264 799 6049	to	6099	389 887 9211	to	9230	409 072 3941	to	3999
262 337 7000	to	7099	264 860 7832	to	7868	389 887 9234	to	9299	<b>410 491 2311</b>	<b>to</b>	<b>2399</b>
262 337 7100	to	7199	265 127 3658	to	3699	<b>390 001 3182</b>	<b>to</b>	<b>3199</b>	410 694 8400	to	8599
262 337 7200	to	7299	265 380 7111	to	7137	390 001 3500	to	3699	410 775 1500	to	1599
262 337 7300	to	7399	265 444 4762	to	4799	390 545 5974	to	5999	410 795 7927	to	7999
262 337 7400	to	7499	265 548 7074	to	7099	391 104 6146	to	6199	410 867 0917	to	0966
262 337 7500	to	7599	266 106 0000	to	2499	391 574 1466	to	1499	410 867 0970	to	0999
262 337 7600	to	7699	266 129 5809	to	5899	391 783 3020	to	3599	411 868 1023	to	1199
262 337 7700	to	7799	266 673 0000	to	2499	391 792 6100	to	6199	411 922 2322	to	2399
262 337 7800	to	7899	266 749 7900	to	7999	392 668 2956	to	2999	412 193 0900	to	0999
262 337 7900	to	7999	266 868 0952	to	0999	392 854 8500	to	8899	412 395 8599	to	8699
262 337 8000	to	8099	266 868 1028	to	1099	393 584 7566	to	7699	412 485 6500	to	6599
262 337 8100	to	8199	266 868 1100	to	1199	393 650 0074	to	0099	412 485 6610	to	6699
262 337 8200	to	8299	266 868 1200	to	1299	393 838 8316	to	8499	412 885 5953	to	5999
262 337 8300	to	8399	267 296 1237	to	1299	393 893 6007	to	6099	414 193 3608	to	3674
262 337 8400	to	8499	267 324 8946	to	8998	394 126 6907	to	6999	414 193 3677	to	3699
262 337 8500	to	8599	268 072 1203	to	1299	394 189 0405	to	0599	414 411 7348	to	7399
262 337 8600	to	8699	<b>271 660 4333</b>	<b>to</b>	<b>4400</b>	394 822 3243	to	3278	414 640 0757	to	0799
262 337 8700	to	8799	273 520 0000	to	9999	394 990 1810	to	1899	414 965 1727	to	1799
262 337 8800	to	8899	273 520 6000	to	8999	395 343 3264	to	3299	417 302 8104	to	8199
262 337 8900	to	8999	273 775 7700	to	7899	395 373 3035	to	3099	417 387 6532	to	6599
262 337 9000	to	9099	273 882 1913	to	1998	395 396 9649	to	9799	417 496 6800	to	6999
262 337 9100	to	9199	274 750 0300	to	0400	395 970 3240	to	3299	417 871 9250	to	9299
262 337 9200	to	9299	274 782 0549	to	0599	397 622 4054	to	4099	417 930 9533	to	9599
262 337 9300	to	9399	279 517 9330	to	9399	397 819 8902	to	8999	418 164 6500	to	6799
262 337 9400	to	9499	279 517 9594	to	9599	398 149 7200	to	7699	418 423 9863	to	9899

418 633 5922	to	5999	443 127 3648	to	3699	462 152 0107	to	0299	479 667 6190	to	6199
418 719 8520	to	8599	443 127 4000	to	4099	462 274 1072	to	1099	479 748 9680	to	9699
418 744 2235	to	2299	443 673 7900	to	7999	462 277 8373	to	8399	479 860 7000	to	7199
418 962 2848	to	2899	443 800 9335	to	9399	462 554 6051	to	6099	<b>480 526 2000 to 2099</b>		
419 543 0286	to	0299	444 382 8822	to	8899	463 011 5529	to	5540	480 640 6330	to	6399
419 730 0300	to	0399	444 390 1667	to	1699	463 176 4115	to	4199	480 658 0568	to	0599
<b>420 277 0015 to 0049</b>			444 457 3854	to	3899	463 176 4229	to	4299	480 689 5100	to	5199
420 599 0734	to	0798	<b>450 048 4173 to 4199</b>			463 185 2600	to	2799	481 072 9463	to	9499
420 661 4115	to	4199	450 048 4442	to	4699	463 227 7711	to	7799	481 673 0074	to	0095
420 758 9500	to	9699	450 560 5173	to	5199	463 414 4869	to	4899	482 527 1500	to	1599
420 969 3951	to	3971	450 620 3077	to	3099	463 808 3484	to	3499	482 541 5255	to	5299
420 969 3973	to	3999	450 620 3135	to	3199	463 945 7400	to	7899	482 729 6800	to	6899
421 116 3565	to	3599	450 780 2716	to	2799	464 629 9000	to	9399	483 363 7207	to	7299
421 130 9300	to	9399	450 801 2700	to	2799	464 711 4332	to	4399	483 402 2356	to	2399
421 313 4500	to	4999	451 109 2967	to	2984	465 692 3963	to	3999	483 486 5100	to	5199
421 364 5537	to	5599	451 115 4110	to	4125	465 698 8300	to	8599	483 632 1521	to	1599
421 656 2609	to	2699	451 115 4127	to	4199	465 743 7745	to	7799	483 632 2600	to	2799
421 988 9700	to	9799	451 746 0700	to	0799	466 798 6056	to	6067	483 849 1615	to	1699
422 172 4667	to	4699	452 265 0074	to	0099	467 147 4300	to	4399	484 174 4803	to	5299
422 484 4212	to	4299	452 265 0246	to	0299	468 079 5782	to	5799	484 323 8900	to	9199
422 556 1270	to	1299	452 265 0335	to	0999	469 067 2817	to	2899	484 680 5000	to	5038
422 587 7024	to	7099	452 509 1169	to	1199	469 127 8000	to	8199	484 680 5040	to	5074
422 819 7533	to	7599	452 855 6471	to	6499	469 213 0359	to	0399	484 680 5077	to	5099
422 842 5073	to	5087	452 890 4679	to	4799	469 213 0500	to	0599	485 029 4913	to	4999
422 907 7563	to	7599	452 900 8215	to	8238	469 561 8011	to	8099	486 176 0600	to	0699
424 500 6050	to	6099	453 117 9146	to	9199	469 658 1961	to	1999	486 559 7555	to	7599
424 641 8500	to	8599	453 334 3631	to	3699	469 666 9900	to	9999	486 696 3023	to	3199
424 871 6600	to	6699	453 603 7841	to	7891	469 678 1900	to	1999	488 173 7900	to	7999
425 298 2352	to	2399	453 650 1140	to	1199	469 781 4900	to	4999	488 206 4100	to	4199
425 418 4269	to	4299	453 741 1300	to	1399	469 947 6960	to	6999	488 226 0200	to	0299
425 418 4405	to	4499	454 013 2919	to	2999	<b>470 755 5800 to 5818</b>			488 709 3906	to	3999
426 547 4566	to	4599	454 186 2411	to	2499	471 918 0300	to	0999	488 855 8359	to	8399
427 412 6337	to	6499	454 268 4883	to	4899	471 985 2408	to	2419	489 181 8963	to	8999
427 481 0900	to	0999	454 302 5400	to	5499	472 191 6700	to	6799	489 223 2000	to	2099
428 027 2742	to	2752	454 490 8300	to	8399	472 270 2555	to	2599	489 311 1930	to	1999
429 474 4172	to	4199	454 547 7434	to	7499	472 987 0213	to	0241	489 318 6200	to	6300
429 889 2900	to	2999	454 922 4867	to	4895	472 987 0290	to	0299	489 384 0027	to	0099
<b>430 150 4401 to 4599</b>			455 221 1348	to	1499	473 151 2069	to	2199	489 427 0658	to	0899
430 172 9800	to	9899	455 364 2147	to	2199	473 666 9138	to	9199	489 997 5252	to	5299
430 177 1900	to	2099	455 399 5400	to	5499	473 952 3429	to	3499	<b>490 669 5850 to 6099</b>		
430 444 9500	to	9699	455 476 0676	to	0699	474 108 5402	to	5499	490 717 7080	to	7099
430 664 4070	to	4099	455 543 0618	to	0699	474 356 5193	to	5299	490 721 6000	to	6099
432 168 8419	to	8499	456 410 9006	to	9099	474 949 3366	to	3399	490 793 1500	to	2099
432 708 6800	to	6999	456 470 4146	to	4299	475 134 9362	to	9399	490 886 8171	to	8199
432 744 1544	to	1599	456 619 4460	to	4499	475 167 9667	to	9699	490 977 9221	to	9240
432 995 9775	to	9799	457 333 2686	to	2699	475 319 3415	to	3499	491 258 8100	to	9099
433 003 5800	to	5899	457 729 1767	to	1777	475 319 3649	to	3799	491 567 1376	to	1399
433 757 3047	to	3099	457 937 8615	to	8699	475 340 6400	to	6599	492 254 4800	to	4899
433 765 4003	to	4099	458 028 9810	to	9899	475 424 8410	to	8499	492 283 5100	to	5199
434 482 7060	to	7199	458 057 2712	to	2999	475 629 9156	to	9199	492 610 6813	to	6899
434 513 2386	to	2399	458 069 9537	to	9599	475 850 6101	to	6199	493 394 5568	to	5599
434 968 3076	to	3092	458 069 9665	to	9699	475 875 2500	to	2599	493 470 2562	to	2599
435 303 1831	to	1842	458 337 5222	to	5299	476 169 8264	to	8299	493 473 7700	to	7799
435 303 1986	to	1999	458 354 7653	to	7999	476 189 3000	to	3499	493 716 2153	to	2199
435 666 6092	to	6399	458 671 8678	to	8699	476 331 2480	to	2499	494 206 2972	to	2999
436 082 6400	to	6899	458 671 8721	to	8798	477 289 8601	to	8699	494 217 3446	to	3999
436 160 6441	to	6499	458 847 5044	to	5999	477 681 5206	to	5299	494 224 0500	to	0599
437 316 7115	to	7199	459 274 7624	to	7699	478 010 4243	to	4268	495 145 0600	to	0699
437 427 0500	to	3499	459 365 5432	to	5499	478 010 4270	to	4291	496 209 7425	to	7499
439 179 2300	to	2399	459 378 5764	to	5799	478 450 5071	to	5099	496 213 8728	to	8799
439 310 0458	to	0499	459 472 4816	to	4999	478 469 7838	to	7858	496 474 5226	to	5248
<b>440 698 1947 to 1999</b>			<b>460 349 6878 to 6899</b>			478 469 7883	to	7899	497 053 8517	to	8699
440 858 6300	to	6399	460 550 1909	to	1999	479 280 9800	to	9899	497 854 8673	to	8699
440 858 6420	to	7299	460 997 5234	to	5299	479 365 9116	to	9176	498 449 8888	to	8899
441 199 1655	to	1699	461 973 6443	to	6499	479 412 9900	to	9999	498 929 8285	to	8499

498 936 5310	to	5399	602 555 2400	to	2799	623 917 0000	to	0099	644 112 9839	to	9899
499 016 5425	to	5499	602 829 7061	to	7099	623 917 0200	to	0299	644 373 9083	to	9099
499 440 8575	to	8899	603 483 9572	to	9599	624 468 5288	to	5299	644 380 1460	to	1499
499 731 6717	to	6799	603 490 7200	to	7299	624 665 3162	to	3198	644 733 4715	to	4799
<b>500 064 1858</b>	<b>to</b>	<b>1869</b>	603 678 7100	to	7199	625 088 6735	to	6799	644 900 9712	to	9799
500 070 5725	to	7799	603 678 7662	to	7699	625 916 9500	to	9799	644 901 0109	to	1299
501 058 0016	to	0026	603 678 7902	to	7999	625 968 8956	to	8999	644 901 1325	to	1399
501 331 0300	to	0399	603 678 8418	to	8499	627 005 3938	to	3999	644 923 6800	to	7799
501 460 0977	to	0999	603 678 8700	to	9999	627 384 3907	to	4099	644 932 4655	to	4699
502 227 7645	to	7699	604 086 0880	to	0899	627 496 7549	to	7599	645 318 7240	to	7499
502 424 0200	to	4099	604 349 1414	to	1499	627 708 3605	to	3699	645 333 1766	to	1799
502 424 0600	to	0699	604 503 7776	to	7799	627 776 2500	to	2599	645 790 8632	to	8699
502 496 6923	to	6999	605 520 9037	to	9099	628 226 3100	to	3199	645 821 0657	to	0699
503 003 2700	to	2899	605 685 4010	to	4099	628 814 4702	to	4799	645 930 7948	to	7999
503 194 5144	to	5153	605 988 6467	to	6499	628 851 9689	to	9699	645 975 0737	to	0762
503 790 9922	to	9948	607 689 7951	to	7960	629 510 7200	to	7299	646 242 6200	to	6299
504 045 4030	to	4099	607 728 1276	to	1299	629 964 4200	to	4294	646 270 7639	to	7799
504 166 0200	to	0599	608 727 7100	to	7199	<b>630 389 3056</b>	<b>to</b>	<b>3071</b>	646 798 4000	to	4999
504 240 1062	to	1399	608 727 7273	to	7599	630 463 0588	to	0599	647 048 7035	to	7099
504 805 3300	to	3499	608 813 9950	to	9999	631 459 9117	to	9199	647 049 2900	to	2999
505 096 0662	to	0699	609 067 5325	to	5399	631 762 9325	to	9399	647 398 8300	to	8399
505 893 7739	to	7799	609 067 5488	to	5499	632 217 4933	to	4999	647 398 8481	to	8499
505 893 7800	to	7999	609 067 5600	to	5699	632 500 0000	to	640 3999	647 437 3000	to	4999
506 124 0800	to	0999	609 289 6123	to	6199	633 110 4165	to	4199	647 811 2188	to	2199
506 165 7027	to	0099	609 438 4400	to	4499	633 110 4303	to	4499	648 009 6057	to	6099
506 502 5209	to	5299	609 493 1100	to	1199	633 438 6429	to	6599	648 163 5300	to	5499
506 756 1682	to	1699	609 766 8091	to	8999	633 588 7173	to	7182	648 722 5283	to	5299
506 756 1700	to	1799	609 825 4100	to	4115	634 725 0700	to	0799	648 892 3164	to	3199
506 756 1800	to	1899	609 884 2981	to	2999	634 803 3239	to	3299	649 100 3989	to	3999
506 836 5326	to	5399	609 893 1000	to	1099	634 807 2474	to	2499	649 647 0370	to	0399
508 488 6226	to	6299	<b>610 092 3200</b>	<b>to</b>	<b>3299</b>	634 827 5900	to	5999	649 647 0522	to	0599
508 789 8332	to	8399	610 582 4200	to	4299	634 886 3428	to	3499	649 647 5237	to	5399
508 789 8400	to	8499	611 879 6939	to	6999	635 559 3449	to	3499	649 647 9100	to	9299
509 909 0425	to	0435	612 291 8013	to	8099	636 289 6214	to	6299	649 666 7800	to	8299
<b>510 150 2400</b>	<b>to</b>	<b>2499</b>	612 751 5171	to	5199	636 634 8007	to	8042	<b>650 114 7707</b>	<b>to</b>	<b>7719</b>
510 381 3200	to	3299	612 751 5226	to	5299	637 150 1200	to	1299	650 130 3400	to	3599
510 587 9500	to	9599	612 751 6083	to	6099	637 562 5828	to	5899	650 213 0406	to	0499
510 587 9659	to	9699	612 751 6268	to	6299	638 042 1647	to	1699	650 555 1749	to	1799
510 269 9770	to	9999	612 751 6572	to	6599	638 049 4984	to	4999	650 564 1900	to	1999
511 021 5042	to	5099	612 774 2111	to	2199	638 318 1115	to	1199	650 627 4212	to	4299
511 021 5100	to	5199	612 774 2254	to	2299	638 318 1453	to	1499	650 736 2043	to	2099
511 468 1747	to	1799	612 774 2500	to	2599	638 885 0000	to	0299	650 739 1540	to	1699
511 844 0100	to	0199	614 469 0979	to	0999	638 903 4362	to	4373	651 741 4415	to	4499
511 844 0340	to	0399	614 474 3000	to	3099	639 415 1929	to	1999	651 882 2800	to	2899
512 805 3913	to	3919	614 521 3490	to	3499	639 415 2019	to	2099	652 754 6317	to	6399
513 046 0700	to	0726	614 645 1800	to	1899	639 420 6200	to	6299	653 131 4945	to	4999
513 149 0600	to	0699	614 832 1100	to	2099	639 469 3517	to	3799	653 426 3300	to	3399
513 445 3000	to	3199	615 017 7505	to	7599	639 605 2143	to	2199	653 455 4874	to	4899
513 466 2034	to	2044	617 711 6609	to	6699	639 657 8600	to	8799	654 238 0000	to	0399
513 539 9052	to	9099	617 760 5266	to	5299	<b>640 289 7500</b>	<b>to</b>	<b>7599</b>	654 404 3065	to	3092
513 539 9267	to	9299	617 813 3601	to	3699	640 289 7700	to	7999	654 962 2900	to	3199
513 539 9800	to	9899	618 840 9200	to	9299	641 170 4420	to	4499	655 103 5081	to	5199
513 539 9985	to	9999	619 551 7229	to	7299	641 318 3133	to	3199	655 523 2600	to	2999
513 606 5459	to	5490	619 859 3000	to	3099	641 378 6500	to	6999	656 305 2448	to	2499
513 812 1751	to	1799	<b>620 073 9400</b>	<b>to</b>	<b>9499</b>	641 383 8739	to	8799	657 347 4438	to	4999
514 103 3600	to	3699	621 614 7907	to	7930	641 877 3187	to	3299	657 710 8100	to	8999
514 103 3700	to	3799	621 614 7932	to	7999	641 877 3310	to	3399	657 780 0985	to	0999
514 103 3800	to	3899	621 648 8021	to	8199	642 355 8094	to	8199	658 586 1400	to	1499
<b>600 645 3223</b>	<b>to</b>	<b>3299</b>	621 648 8500	to	8599	642 355 8308	to	8999	658 877 8000	to	8199
601 339 1200	to	1399	621 904 8351	to	8599	642 900 0018	to	0099	658 880 8000	to	8199
601 653 5884	to	5899	621 916 1978	to	1989	643 030 6254	to	6299	659 398 7300	to	7399
601 661 7700	to	7799	622 989 8032	to	8099	644 066 0882	to	0899	659 706 8113	to	8199
601 682 5343	to	5399	623 076 9300	to	9399	644 069 0600	to	0699	659 846 7837	to	7899
601 928 1600	to	1699	623 819 5006	to	5099	644 077 7506	to	7699	<b>660 510 4100</b>	<b>to</b>	<b>4199</b>
602 512 2972	to	2999	623 895 8200	to	8399	644 085 8157	to	8199	660 673 0400	to	0599

661 488 5000	to	5099	686 372 3200	to	3299	702 254 9300	to	9399	<b>805 885 8411</b>	<b>to</b>	<b>8499</b>
661 609 9100	to	9199	686 644 5879	to	5899	702 264 7569	to	7599	806 087 1100	to	1499
661 716 9420	to	9499	686 899 1371	to	1399	702 519 0513	to	0524	806 268 9275	to	9299
661 906 6522	to	6599	686 931 7636	to	7699	702 713 1800	to	1809	806 534 3400	to	3477
662 021 8332	to	8399	687 601 0973	to	0999	702 821 5730	to	5799	807 342 3283	to	3399
662 068 0700	to	0899	687 614 6774	to	6799	702 821 5805	to	5899	808 086 7100	to	7199
662 553 0774	to	0799	688 120 9000	to	9999	702 844 6975	to	6994	808 090 3440	to	3499
663 078 7034	to	7099	688 314 3107	to	3191	702 846 6331	to	6399	808 325 5161	to	5699
663 763 5300	to	5399	<b>690 291 1361</b>	<b>to</b>	<b>1371</b>	702 848 3900	to	3999	808 784 8000	to	8299
663 883 7039	to	7499	690 788 2877	to	2899	702 857 7302	to	7499	<b>830 125 0672</b>	<b>to</b>	<b>0699</b>
663 938 9200	to	9299	690 893 5344	to	5399	702 878 0114	to	0199	830 602 5800	to	5999
664 253 8000	to	8499	690 893 5512	to	5599	703 364 1707	to	1799	830 610 3700	to	3799
664 656 3055	to	3099	690 904 1300	to	1599	<b>740 002 7710</b>	<b>to</b>	<b>7719</b>	830 983 3500	to	3599
665 174 6400	to	6499	690 941 6000	to	6199	740 037 6730	to	6800	830 983 3635	to	3699
665 274 8208	to	8299	691 313 6383	to	6399	740 119 2275	to	2284	831 354 1387	to	1399
665 669 5400	to	5499	691 313 6600	to	6699	740 130 6688	to	6698	831 815 8240	to	8299
666 132 8226	to	8299	691 582 8003	to	8099	740 144 2780	to	2795	832 525 3810	to	3899
666 696 2209	to	2299	691 664 1800	to	1999	740 241 9049	to	9099	833 159 1884	to	1899
666 696 2309	to	2399	691 664 2400	to	2499	740 252 9265	to	9294	833 456 2567	to	2599
667 032 9300	to	9399	692 727 9362	to	9399	740 255 1718	to	1799	833 566 3015	to	3071
667 729 5529	to	5599	692 798 1800	to	1899	740 274 2602	to	2619	834 130 5200	to	5299
668 383 8400	to	8699	693 249 0779	to	0799	740 277 0366	to	0392	834 316 5444	to	5499
<b>670 368 3400</b>	<b>to</b>	<b>3499</b>	693 249 0877	to	1699	740 332 7658	to	7671	834 354 8747	to	8766
670 369 7336	to	7399	693 445 0566	to	0999	740 348 6641	to	6658	834 354 8824	to	8838
670 750 7169	to	7199	693 448 8500	to	8999	740 351 4790	to	4799	835 269 5700	to	5799
671 046 6200	to	6399	693 645 9583	to	9599	740 374 7416	to	7499	835 496 7303	to	7399
671 251 5448	to	5499	693 965 4200	to	4299	740 470 2420	to	2443	835 539 5200	to	5999
671 926 5600	to	5799	695 741 2906	to	2999	740 514 0300	to	0499	835 813 3015	to	3099
672 444 2000	to	2999	695 947 8518	to	8599	740 523 7432	to	7449	837 672 8967	to	8999
672 828 3410	to	3499	696 662 8247	to	8299	740 535 1555	to	1580	837 784 3282	to	3299
673 167 5776	to	5799	697 447 8285	to	8296	740 557 3570	to	3579	838 176 8377	to	8399
675 464 3700	to	3799	698 042 4816	to	4899	740 650 4104	to	4140	838 518 1257	to	1299
675 464 4000	to	4199	698 131 2138	to	2157	740 684 0620	to	0800	839 718 8257	to	8299
676 365 5958	to	5999	698 227 0000	to	0099	740 701 6105	to	6114	<b>840 323 0600</b>	<b>to</b>	<b>0699</b>
676 669 1024	to	1099	<b>700 065 2570</b>	<b>to</b>	<b>2599</b>	740 705 9790	to	9799	840 875 6235	to	6299
677 126 6734	to	6799	700 065 4800	to	4899	740 726 6400	to	6500	840 910 0900	to	0999
677 333 9979	to	9999	700 190 3350	to	3359	740 748 8319	to	8329	841 349 5000	to	5099
677 466 1088	to	1099	700 228 6048	to	6099	740 765 3306	to	3399	841 805 7747	to	7899
678 071 4500	to	4799	700 650 0452	to	0499	740 774 8434	to	8499	841 805 7944	to	8099
678 096 7531	to	7599	700 666 1323	to	1349	740 779 4259	to	4299	842 226 0685	to	0695
679 909 2578	to	2599	700 786 9106	to	9142	740 786 1885	to	1899	842 685 4600	to	4699
<b>680 112 9565</b>	<b>to</b>	<b>9599</b>	700 859 0744	to	0758	740 790 5989	to	5999	842 685 4742	to	4999
680 244 0903	to	0999	701 028 6780	to	6899	740 803 4870	to	4879	842 860 0300	to	0399
680 412 6046	to	6099	701 213 3900	to	3999	740 820 4854	to	7836	842 898 5582	to	5599
680 761 6800	to	6899	701 267 2000	to	3999	740 827 7578	to	7594	843 062 7100	to	7199
681 677 0540	to	0699	701 335 7312	to	7399	740 917 7490	to	7499	843 077 6288	to	6299
682 070 1029	to	1099	701 369 2005	to	2050	740 918 5531	to	5549	843 077 6378	to	6399
682 956 6280	to	6299	701 499 2260	to	2299	741 037 8528	to	8551	843 758 5769	to	5778
682 956 6490	to	6599	701 503 2247	to	2299	742 030 6135	to	6149	843 786 2554	to	2699
682 956 6700	to	6799	701 541 2271	to	2299	742 033 2663	to	2674	845 656 8165	to	8199
682 965 1178	to	1199	701 553 6557	to	6599	742 040 3300	to	3309	845 727 2100	to	2199
682 965 1201	to	1299	701 578 7460	to	7469	742 112 8155	to	8199	845 746 2618	to	2635
683 118 2389	to	2399	701 578 7475	to	7499	742 151 5000	to	5014	846 390 7531	to	7599
683 378 2000	to	2099	701 601 3457	to	3499	742 191 4640	to	4649	846 918 0572	to	0599
683 378 2117	to	2299	701 605 5913	to	5999	742 192 5210	to	5224	847 237 7690	to	7699
683 415 1200	to	1499	701 695 3982	to	3999	742 222 9200	to	9210	847 284 2481	to	2499
683 444 8159	to	8199	701 695 4148	to	4199	742 228 9660	to	9669	847 374 7055	to	7065
685 154 7780	to	7789	701 695 4227	to	4299	742 247 6980	to	6989	847 374 7055	to	7065
685 297 7645	to	7699	701 708 1741	to	1799	742 290 0936	to	0950	847 636 5304	to	5399
685 623 5264	to	5299	701 736 3966	to	3999	742 302 7600	to	7699	847 700 5447	to	5499
685 650 9487	to	9499	701 772 0870	to	0899	742 305 3711	to	3799	847 723 7500	to	7599
685 669 4200	to	4299	701 838 2800	to	2899	742 305 3800	to	3899	849 485 3427	to	3499
685 757 8452	to	8499	701 941 0600	to	0699	742 305 3900	to	3999	849 520 9850	to	9899
686 071 2694	to	2799	702 171 1603	to	1699	742 305 4000	to	4099	849 608 1357	to	1399
686 176 3333	to	3354	702 195 5109	to	5199	742 305 4100	to	4199	849 792 2600	to	2699



<b>850 546 1862 to 1899</b>	869 505 3500 to 3599	909 725 7307 to 7399	920 864 3480 to 3499
851 143 6826 to 6844	869 523 7033 to 7099	909 833 0947 to 0999	920 963 4567 to 4599
851 209 9880 to 9899	869 566 6150 to 6167	<b>910 219 8631 to 8699</b>	921 333 7400 to 7499
851 928 9221 to 9299	869 776 8785 to 8786	910 265 1100 to 1199	921 477 3762 to 3799
852 589 6560 to 6599	869 800 0000 to 999 9999	910 471 7273 to 7299	922 278 1048 to 1399
853 049 3646 to 3699	<b>870 054 4814 to 4899</b>	910 536 2505 to 2599	922 280 2019 to 2099
854 304 4089 to 4999	870 491 4812 to 4849	910 958 7499 to 7599	922 280 2233 to 2299
854 529 2200 to 2299	870 536 5820 to 5829	911 140 1000 to 2199	922 773 0459 to 0499
854 532 0000 to 2999	870 541 7167 to 7239	911 245 2545 to 2599	923 032 7000 to 7399
855 001 6204 to 6249	870 575 8155 to 8999	911 268 9077 to 9099	923 045 3630 to 3699
855 319 9364 to 9399	870 589 0485 to 0494	911 400 8948 to 8999	923 484 3600 to 3699
855 361 3390 to 3399	870 691 7060 to 7099	911 508 1620 to 1799	923 493 9403 to 9599
856 226 0490 to 0499	872 028 4850 to 4899	911 509 9310 to 9399	923 493 9681 to 9699
856 656 5800 to 5999	872 029 9306 to 9399	911 523 3000 to 3999	923 604 4424 to 4499
856 752 0200 to 0299	872 078 3709 to 3799	912 057 9922 to 9999	923 810 7800 to 8299
857 111 1352 to 1399	872 100 0445 to 0459	912 882 0563 to 0899	924 252 1200 to 1299
857 279 3450 to 3499	<b>900 556 4178 to 4199</b>	913 605 2218 to 2299	924 252 1400 to 1499
857 843 4000 to 4099	900 845 0044 to 0099	913 709 2429 to 2499	924 533 0711 to 0799
858 124 7644 to 7699	900 936 0217 to 0299	913 818 3501 to 3999	924 533 2343 to 2399
858 756 3111 to 3299	900 936 0435 to 0499	914 063 4300 to 4399	924 533 2428 to 2499
859 063 8200 to 8699	901 058 5255 to 5280	914 346 7621 to 7644	924 685 1957 to 1999
859 190 0600 to 0644	901 273 1082 to 1099	914 453 1366 to 1399	924 946 6300 to 6699
859 437 5538 to 5599	901 287 5143 to 5199	914 529 6185 to 6299	925 333 5900 to 6099
859 811 2888 to 2899	901 291 2789 to 2799	914 896 4658 to 4699	925 336 2300 to 2399
859 855 8873 to 8999	901 525 7122 to 7199	915 187 8774 to 8779	926 432 5907 to 5999
<b>860 240 8520 to 8599</b>	902 089 1253 to 1299	915 300 2783 to 2799	926 436 3600 to 3699
860 275 3900 to 3999	902 198 9769 to 9799	915 546 6822 to 6999	927 765 6257 to 6299
860 518 9629 to 9699	902 948 1269 to 1299	915 646 5183 to 5199	928 197 8100 to 8199
860 600 0021 to 0999	902 985 0833 to 0899	915 671 3963 to 3980	928 197 8283 to 8299
861 158 2350 to 2599	903 370 6934 to 6999	915 671 3982 to 3999	928 856 2059 to 2068
861 367 5400 to 5499	904 600 6523 to 6599	915 675 2217 to 2299	<b>930 078 5800 to 5899</b>
861 637 6010 to 6099	904 892 0378 to 0399	916 440 3377 to 3399	930 219 1722 to 1799
861 979 7292 to 7499	904 892 0648 to 1299	916 670 6352 to 6399	930 335 7810 to 7819
862 216 6100 to 6199	905 056 2216 to 2299	916 682 5300 to 5399	931 097 9259 to 9299
862 263 9213 to 9299	905 510 6647 to 6799	916 694 1414 to 1499	931 156 1502 to 1579
862 271 0800 to 0999	905 510 6900 to 7099	916 703 0802 to 0821	931 156 1600 to 1625
862 271 5000 to 5099	905 794 0000 to 0199	917 089 0709 to 0799	931 156 1671 to 1699
863 871 5138 to 5199	905 794 0288 to 0299	917 089 0842 to 0899	932 506 6400 to 6599
863 949 5300 to 5399	905 873 6900 to 6999	917 216 2928 to 2999	932 732 1796 to 1799
864 088 8200 to 8299	905 873 7100 to 7299	917 370 6300 to 6499	932 827 9026 to 9099
864 426 3972 to 3999	905 880 8900 to 8999	917 486 4900 to 4999	932 957 2300 to 2399
864 520 6117 to 6136	905 889 7100 to 7199	918 460 0602 to 0699	933 060 6160 to 6189
865 151 0526 to 0599	906 158 1508 to 1599	918 951 7231 to 7299	933 387 2541 to 2561
865 500 4034 to 4099	906 558 8812 to 8899	919 519 2786 to 2799	933 760 3609 to 4199
865 883 6082 to 6099	906 982 2214 to 2299	919 536 0770 to 0799	933 894 0928 to 0999
866 004 3000 to 3999	907 725 8500 to 8599	919 814 3095 to 3199	934 018 2729 to 2741
866 442 4100 to 4899	907 815 0216 to 0257	919 889 5110 to 5134	934 180 0300 to 0399
867 366 9108 to 9118	908 622 4225 to 4235	919 889 5137 to 5176	934 236 3954 to 3999
867 633 7403 to 7499	908 936 9254 to 9299	919 889 5178 to 5199	934 622 8717 to 8999
867 737 5623 to 5699	909 066 4494 to 7499	919 889 5030 to 5070	935 216 0312 to 0399
868 169 4529 to 4599	909 067 7400 to 7499	919 889 5090 to 5099	935 843 2202 to 2247
868 173 8400 to 8599	909 100 1787 to 1799	919 915 2774 to 2787	936 024 8889 to 8899
868 514 9000 to 9099	909 100 1900 to 2099	<b>920 155 4662 to 4687</b>	936 339 4455 to 4499
868 566 9200 to 9299	909 355 0422 to 0499	920 309 9039 to 9199	
869 200 0000 to 9999	909 568 8900 to 9099	920 771 5321 to 5399	
869 387 1150 to 1199	909 568 9300 to 9499	920 857 5500 to 5899	

## Missing, Lost, or Stolen Canadian Money Order Forms

### Do Not Cash — Upon Receipt, Notify Local Postal Inspectors

Provide this listing to all Postal Service™ employees responsible for accepting and cashing postal money orders. Destroy all interim notices when the numbers listed appear in the *Postal Bulletin*. The new money order serial

numbers consist of the first 9 digits. The tenth digit is a check digit only.

Do not cash outdated money orders **104 151 601 to 692 600 000**. Advise holders to send invalid money orders to Canada Post Corporation, Ottawa, Canada K1A 0B1. Check for altered dollar amounts by holding money orders to the light.

719 869 731	to	9 760	727 749 241	to	9 780	734 389 273	to	9 290	741 492 991	to	3 140
<b>720 227 871</b>	<b>to</b>	<b>7 930</b>	728 382 331	to	2 480	734 440 031	to	0 111	741 553 460	to	3 470
720 227 949	to	7 960	728 702 338	to	2 400	734 797 201	to	7 320	741 764 431	to	4 520
720 368 543	to	8 570	728 915 371	to	5 850	734 939 611	to	9 640	741 764 431	to	4 520
720 392 151	to	2 570	728 953 141	to	3 410	734 950 111	to	0 170	742 178 834	to	8 880
720 556 491	to	6 640	728 954 280	to	4 310	735 120 331	to	0 840	742 325 500	to	5 520
720 558 621	to	8 650	729 169 081	to	9 140	735 283 008	to	3 020	742 325 668	to	5 700
720 575 361	to	5 570	729 363 841	to	3 870	735 293 131	to	3 220	742 408 771	to	8 830
720 590 152	to	0 179	729 682 891	to	3 190	735 635 010	to	5 040	742 512 120	to	2 150
721 638 331	to	9 170	729 838 940	to	9 070	735 783 961	to	3 990	742 684 849	to	4 890
721 815 391	to	5 420	729 839 101	to	9 130	735 803 401	to	3 430	742 839 553	to	9 630
721 969 713	to	9 740	<b>730 077 683</b>	<b>to</b>	<b>7 840</b>	736 005 420	to	5 440	742 913 668	to	3 700
722 072 137	to	2 160	730 109 847	to	9 880	736 366 021	to	6 110	742 917 287	to	7 296
722 378 265	to	8 280	730 373 761	to	3 850	736 624 456	to	4 500	742 921 891	to	1 980
722 413 990	to	4 004	730 501 951	to	2 130	736 670 851	to	1 060	742 983 631	to	3 810
722 764 948	to	4 980	730 519 379	to	9 470	736 767 061	to	7 090	743 020 021	to	0 170
722 825 840	to	5 889	730 569 278	to	9 360	736 767 093	to	7 120	743 206 491	to	6 500
723 153 841	to	3 850	730 711 711	to	1 740	736 982 191	to	2 370	743 235 992	to	6 050
723 237 616	to	7 630	730 722 991	to	3 230	736 982 551	to	2 730	743 940 631	to	0 900
723 331 081	to	1 110	730 845 970	to	5 990	737 110 141	to	0 170	743 978 011	to	8 070
723 496 443	to	6 470	730 888 291	to	8 320	737 185 501	to	5 710	744 234 751	to	4 780
723 967 291	to	7 320	730 927 591	to	7 680	737 317 321	to	7 350	744 499 591	to	9 680
724 655 196	to	5 340	731 307 914	to	7 930	737 517 781	to	7 840	744 626 901	to	6 910
724 711 441	to	1 500	731 402 431	to	2 460	737 628 181	to	8 210	745 388 794	to	8 910
724 711 538	to	1 560	731 407 232	to	7 320	737 634 258	to	4 270	746 446 806	to	6 820
724 793 221	to	3 250	731 588 301	to	8 340	738 361 971	to	1 980	746 818 351	to	8 410
724 908 109	to	8 120	731 767 273	to	7 320	738 447 601	to	7 660	747 245 266	to	5 280
724 937 461	to	7 670	731 781 061	to	1 120	738 648 355	to	8 450	747 364 813	to	4 830
725 163 118	to	3 151	731 837 821	to	7 910	738 849 811	to	9 900	747 501 434	to	1 450
725 202 735	to	2 750	731 841 377	to	1 450	738 892 270	to	2 290	747 739 891	to	0 070
725 398 591	to	8 800	732 018 481	to	8 600	738 997 259	to	7 380	748 148 649	to	8 760
725 464 591	to	4 920	732 067 972	to	8 370	739 161 451	to	1 540	748 259 960	to	9 970
725 475 321	to	5 330	732 188 649	to	8 670	739 219 381	to	9 440	748 565 162	to	5 280
725 711 057	to	1 070	732 193 460	to	3 470	739 740 151	to	0 180	748 874 988	to	5 030
725 738 581	to	8 730	732 201 241	to	1 390	739 793 491	to	3 520	749 137 381	to	7 410
725 981 311	to	1 430	732 220 431	to	0 440	739 793 527	to	3 550	749 190 192	to	0 210
725 987 835	to	7 880	732 355 201	to	5 380	739 942 621	to	2 650	749 685 421	to	5 450
726 060 811	to	0 900	732 472 320	to	2 560	739 999 231	to	9 320	749 846 791	to	6 850
726 391 970	to	2 520	732 541 605	to	1 620	<b>740 011 517</b>	<b>to</b>	<b>1 530</b>	749 993 131	to	3 580
726 484 771	to	4 800	732 572 221	to	2 490	740 030 701	to	0 970	<b>750 071 587</b>	<b>to</b>	<b>1 610</b>
726 493 351	to	5 300	732 586 479	to	6 710	740 261 740	to	1 820	750 408 167	to	8 183
726 504 031	to	4 063	732 994 037	to	4 080	740 265 811	to	6 290	750 438 421	to	8 501
726 504 070	to	4 090	733 163 449	to	3 460	740 299 111	to	9 170	750 743 911	to	4 030
726 504 331	to	4 390	733 297 171	to	7 290	740 299 231	to	9 260	750 779 118	to	9 400
726 563 701	to	4 060	733 446 631	to	7 110	740 329 266	to	9 320	750 910 981	to	1 010
726 599 371	to	9 460	733 474 665	to	4 770	740 889 081	to	9 090	750 960 841	to	0 900
726 626 356	to	6 370	733 704 482	to	4 570	741 010 421	to	0 530	751 296 211	to	6 240
727 182 271	to	2 510	733 751 041	to	1 130	741 113 041	to	3 370	751 539 121	to	9 180
727 416 181	to	6 240	734 009 101	to	9 130	741 373 891	to	4 340	751 541 311	to	1 790
727 481 431	to	1 460	734 290 759	to	0 770	741 452 369	to	2 490	751 757 641	to	7 700

751 936 951	to	7 010	761 881 171	to	1 560	772 718 615	to	8 640	798 807 151	to	7 510
751 951 861	to	1 890	761 975 641	to	5 670	772 940 140	to	0 160	798 944 761	to	5 030
751 999 021	to	9 110	761 975 886	to	5 895	772 970 886	to	0 940	799 118 616	to	8 640
752 139 516	to	9 570	762 304 144	to	4 170	773 009 419	to	9 430	799 133 191	to	3 220
752 182 892	to	2 950	762 324 931	to	4 960	773 112 031	to	2 060	799 177 626	to	7 650
752 206 861	to	7 100	762 439 261	to	9 290	773 125 387	to	5 410	799 854 751	to	5 200
752 295 241	to	5 600	762 524 158	to	4 220	773 179 320	to	9 410	<b>800 044 320</b>	<b>to</b>	<b>4 410</b>
752 731 351	to	1 410	762 584 872	to	4 970	773 202 989	to	3 140	800 211 901	to	2 440
752 767 441	to	7 470	762 593 431	to	3 460	773 208 991	to	9 290	800 427 530	to	7 540
753 008 941	to	9 030	763 155 160	to	5 180	773 231 311	to	1 340	800 872 741	to	2 830
753 194 311	to	4 370	763 178 631	to	8 660	773 348 739	to	8 940	801 349 801	to	9 830
753 620 378	to	0 400	763 506 001	to	6 060	773 348 739	to	8 940	801 676 681	to	7 100
754 013 917	to	3 940	763 522 141	to	2 470	773 575 891	to	5 950	802 967 821	to	7 940
754 161 061	to	1 120	763 717 694	to	7 800	773 852 971	to	3 030	803 217 601	to	7 780
754 358 445	to	8 610	763 826 461	to	6 520	775 373 449	to	3 460	803 729 731	to	9 850
754 410 451	to	0 660	763 900 460	to	0 471	<b>789 257 191</b>	<b>to</b>	<b>7 250</b>	803 747 402	to	7 520
754 438 393	to	8 410	763 900 479	to	0 530	<b>790 448 020</b>	<b>to</b>	<b>8 460</b>	804 138 181	to	8 420
754 493 109	to	3 130	763 917 271	to	7 750	790 597 485	to	7 530	804 428 224	to	8 250
754 664 182	to	4 220	764 125 801	to	5 860	790 911 883	to	1 900	804 682 411	to	2 710
754 816 377	to	6 470	764 284 525	to	4 560	791 057 441	to	7 550	805 272 525	to	2 540
755 487 421	to	7 600	764 526 241	to	6 330	791 239 081	to	9 290	805 523 445	to	3 460
755 592 901	to	3 140	764 601 421	to	1 600	791 374 483	to	4 500	805 745 704	to	5 730
755 790 020	to	0 030	764 650 231	to	0 470	791 387 971	to	8 030	806 452 907	to	2 980
755 791 730	to	1 800	764 984 371	to	4 850	791 447 521	to	7 850	806 744 781	to	4 850
755 926 951	to	7 070	765 003 667	to	3 680	791 451 151	to	1 240	806 982 181	to	2 300
755 934 332	to	4 510	765 042 517	to	2 540	791 500 009	to	0 470	807 764 791	to	4 910
755 957 701	to	8 000	765 194 728	to	4 970	791 771 431	to	1 490	808 089 931	to	9 960
755 962 981	to	3 280	765 387 365	to	7 450	792 004 293	to	4 320	808 656 423	to	6 450
756 035 371	to	5 490	765 541 801	to	2 100	792 018 379	to	8 420	808 753 771	to	3 800
756 301 257	to	1 290	765 638 461	to	8 970	792 070 621	to	0 740	809 189 001	to	9 010
756 371 565	to	1 580	765 647 101	to	7 190	792 145 211	to	5 230	809 886 879	to	6 930
756 876 031	to	6 120	765 813 781	to	4 029	792 391 381	to	1 620	809 890 489	to	0 500
756 876 151	to	6 240	765 879 314	to	9 390	792 452 779	to	2 790	<b>810 323 734</b>	<b>to</b>	<b>3 760</b>
756 970 129	to	0 140	765 954 001	to	4 030	792 772 728	to	2 770	810 367 116	to	7 140
757 059 613	to	9 630	766 120 286	to	0 320	792 903 511	to	3 990	810 526 351	to	6 500
757 078 540	to	8 560	766 125 716	to	5 750	793 282 518	to	2 533	810 806 911	to	6 940
757 086 209	to	6 240	766 158 824	to	8 840	794 041 831	to	2 040	810 807 211	to	7 240
757 240 591	to	0 650	766 388 433	to	8 460	794 397 709	to	7 780	811 423 021	to	3 110
757 277 371	to	7 700	766 509 421	to	9 660	794 581 741	to	2 040	811 517 221	to	7 239
757 291 591	to	2 730	766 572 901	to	3 020	794 592 122	to	2 150	811 721 101	to	1 130
757 964 251	to	4 280	766 748 500	to	8 521	795 032 251	to	2 340	812 025 721	to	5 900
758 067 001	to	7 090	767 024 341	to	4 370	795 796 291	to	6 350	812 093 073	to	3 130
758 105 221	to	5 250	767 326 471	to	6 590	796 070 139	to	0 160	812 100 821	to	0 840
758 324 941	to	5 000	767 332 561	to	2 950	796 143 151	to	3 630	812 465 251	to	5 610
758 593 628	to	3 650	768 009 841	to	9 960	796 159 725	to	9 740	812 918 341	to	8 670
758 709 038	to	9 060	768 011 489	to	1 520	796 169 306	to	9 340	812 918 701	to	8 760
758 744 101	to	4 160	768 177 980	to	7 990	796 373 406	to	3 430	813 050 491	to	0 520
758 850 883	to	0 900	768 391 081	to	1 170	796 602 961	to	3 050	813 073 171	to	3 200
758 860 951	to	1 550	768 661 569	to	1 650	796 708 441	to	8 500	813 398 476	to	8 550
759 152 851	to	2 880	769 000 051	to	0 080	796 886 281	to	6 430	813 713 971	to	4 000
759 740 941	to	1 090	769 050 841	to	0 900	796 901 701	to	2 000	813 858 121	to	8 150
<b>760 004 596</b>	<b>to</b>	<b>4 610</b>	769 159 081	to	9 178	796 975 466	to	5 590	814 789 330	to	9 349
760 118 191	to	8 250	769 737 496	to	7 510	797 272 917	to	2 950	814 984 656	to	4 680
760 155 001	to	5 090	769 778 491	to	8 730	797 519 441	to	9 460	815 016 020	to	6 030
760 378 002	to	8 020	769 827 331	to	7 450	797 519 731	to	0 240	815 199 410	to	9 420
760 692 722	to	2 749	<b>770 216 071</b>	<b>to</b>	<b>6 100</b>	797 535 181	to	5 330	815 240 491	to	0 520
761 055 460	to	5 480	770 723 281	to	3 400	797 646 151	to	6 180	815 755 591	to	5 620
761 169 781	to	9 810	770 790 451	to	0 480	798 040 053	to	0 080	815 755 622	to	5 650
761 504 941	to	5 120	770 915 150	to	5 490	798 055 813	to	5 830	815 806 381	to	6 680
761 516 836	to	6 910	771 455 551	to	5 610	798 055 891	to	5 950	816 126 834	to	6 870
761 613 588	to	3 600	771 609 661	to	9 690	798 326 371	to	6 520	816 156 721	to	6 780
761 688 631	to	8 690	771 932 551	to	2 580	798 339 167	to	9 210	816 580 903	to	0 920
761 805 199	to	5 240	772 057 224	to	7 440	798 562 411	to	2 440	816 945 571	to	5 600
761 826 106	to	6 120	772 162 660	to	3 070	798 632 461	to	2 490	817 253 011	to	3 280

817 763 881	to	4 060	821 172 241	to	2 360	825 140 397	to	0 460	828 441 602	to	1 630
818 330 562	to	0 610	821 229 661	to	9 720	825 409 651	to	9 680	828 539 316	to	9 340
818 459 641	to	9 670	821 229 743	to	9 780	825 472 171	to	2 200	828 539 341	to	9 370
818 926 273	to	6 320	821 903 731	to	3 910	826 042 898	to	2 920	828 732 331	to	2 390
818 950 351	to	0 380	821 927 841	to	7 850	826 226 644	to	6 670	828 807 781	to	7 840
818 962 492	to	2 530	822 505 801	to	5 830	826 582 951	to	3 430	828 830 952	to	0 963
819 032 341	to	2 730	822 703 442	to	3 470	826 720 201	to	0 230	828 939 781	to	0 050
819 127 054	to	7 080	822 900 991	to	1 020	827 005 671	to	5 830	829 002 721	to	2 870
819 278 540	to	8 670	822 925 951	to	6 100	827 287 861	to	7 950	829 005 301	to	5 540
819 544 681	to	4 740	823 284 931	to	4 990	827 291 502	to	1 520	829 080 241	to	0 330
819 928 441	to	8 650	823 293 031	to	3 210	827 575 381	to	5 470	829 160 986	to	1 000
<b>820 034 406</b>	<b>to</b>	<b>4 430</b>	823 556 011	to	6 100	827 609 085	to	9 100	829 176 841	to	6 930
820 070 761	to	1 540	824 078 341	to	8 370	827 619 811	to	9 840	829 471 561	to	1 590
820 191 342	to	1 360	824 156 325	to	6 340	827 883 511	to	3 600	829 561 065	to	1 080
820 274 856	to	4 880	824 511 252	to	1 270	828 160 441	to	0 530	829 566 481	to	6 510
820 600 171	to	0 230	824 588 281	to	8 370	828 376 201	to	6 260	829 569 931	to	9 960

— Criminal Investigations Group, U.S. Postal Inspection Service, 10-5-23

## Verifying U.S. Postal Service Money Orders

Follow these steps to cash a Postal Service™ money order:

1. Check that the amount does not exceed the legal limit: \$1,000 for domestic, and \$700 for international Postal Service money orders.
2. Check that the proper security features are present:
  - When held to the light, a watermark of Benjamin Franklin is repeated from top to bottom on the left side.
  - When held to the light, a dark line (security thread) runs from top to bottom with the word “USPS” repeated.
  - When there is discoloration around the dollar amounts, this might indicate the amounts were changed.

These appear in Postal Service Notice 299, *U.S. Postal Money Order Reference Card*, or online at [usps.com/shop/money-orders.htm](https://usps.com/shop/money-orders.htm).

3. If the money order seems suspicious, call the U.S. Postal Service Money Order Verification System at 866-459-7822.

Provide this information to local banks and retailers, as they also receive Postal Service money orders for cashing.

— Delivery and Retail  
Customer Service Operations, 10-5-23

## Counterfeit Canadian Money Order Forms

### Do Not Cash

To be posted and used by retail window employees. As directed, destroy previous notices. Destroy all interim notices when the numbers listed appear in the *Postal Bulletin*.

671,819,086	683,594,542	687,262,503
676,612,640	684,683,610	687,262,525
677,891,039	686,619,878	687,262,526
678,282,493	686,619,886	687,287,578
678,916,031	686,619,887	687,287,581
679,552,215	686,794,382	687,287,582
679,694,334	686,794,426	694,063,898
679,751,983	686,794,427	694,063,899
679,800,207	686,794,431	694,063,980
681,130,536	687,262,502	701,321,725
681,844,376		

— Criminal Investigations Group,  
U.S. Postal Inspection Service, 10-5-23

## Toll-Free Number Available to Verify Canadian Money Orders

The Canada Post Corporation has a toll-free number that cashing agents can call to verify the validity of Canadian Postal Money Orders. The number is 800-563-0444.

This toll-free number is printed on the back of the Canadian Postal Money Orders.

— Criminal Investigations Group,  
U.S. Postal Inspection Service, 10-5-23

## Other Information

### Overseas Military/Diplomatic Mail

Mail addressed to military and diplomatic post offices overseas is subject to certain conditions or restrictions of mailing regarding content, preparation, and handling. The APO/FPO/DPO table outlines these conditions by APO/FPO/DPO ZIP Codes™ through the use of footnoted mailing restrictions codes (see the [Restrictions](#) page following the table).

Acceptance clerks must use the table with the Retail System Software terminal to determine which APO/FPO/DPO ZIP Codes are active and which conditions of mailing apply.

The entries under “Changes” appear in bold in the following APO/FPO/DPO table:

### Changes

APO/FPO/DPO	Action	Effective Date	See Restrictions
DPO AE 09296	Open	09/29/2023	A-B2-C-C2-E1-F1-F3-L-N-R-S-T-V-X-Z1
APO AE 09853	Add C	09/13/2023	B-C-C2-E2-F-F1-F3-H1-N-R-R1-S-U2-V
DPO AE 09867	Add I3; Remove C1	09/20/2023	A-B-C-C2-E2-F1-F3-I3-L-M-N-R-R1-S-T-V-W-X-Z1

We have eliminated “Not Active” entries from the table below to save space and paper.

### APO/FPO/DPO Table

APO/FPO/DPO	See Restrictions	APO/FPO/DPO	See Restrictions	APO/FPO/DPO	See Restrictions	APO/FPO/DPO	See Restrictions
09002	A-B-C-C2-F-F3-H-N-R-S-V-Z-Z1	09067	B-C-C2-D-E-F-F3-H-M-R-S-U	09154	B-C-C2-D-E-F-F3-H-M-R-S-U	09241	A-B-C-C2-F3-N-R-S-U-Z1
09003	B-C-C2-D-E-F-F3-H-M-P-R-S-U	09068	B-C-C2-D-E-F3-H-R-S-U-Z1	09160	B-C-C2-F1-F3-H-J-L-M-N-R-R1-S-T-U-V-X-Z1	09242	A-B-C-C1-C2-F-F3-H-N-R-S-U
09004	B-C-C2-D-E-F3-H-M-R-S-U	09069	A-B-C-C2-D-E-F3-H-N-R-S-U-V	09170	A-B-C-C2-F1-F3-J-L-M-N-R-R1-S-T-V-X-Z1	09250	B-C-C2-D-E-F-F3-H-M-R-S-U
09005	B-C-C2-D-E-F-F3-H-M-P-R-S	09079	B-C-C2-D-E-F-F3-H-M-R-S-U	09171	A-B-C-C1-C2-E3-F1-F3-J-L-M-N-R-R1-S-T-V-X-Z1	09261	B-C-C2-D-E-F3-H-M-N-R-S-U-V-Z1
09006	B-C-C2-D-E-F-F3-H-M-R-S-U	09094	B-C-C2-D-F3-H-M-P-R-S-Z1	09172	B-C-C2-D-E-F-F3-H-M-R-S-U	09263	B-C-C2-D-E-F3-H-M-R-S-U
09008	A-B-C-C2-F-F3-H-N-R-S-V-Z1	09095	B-C-C2-D-E-F-F3-H-M-R-S-U	09173	B-C-C2-D-E-F-F3-H-M-R-S-U	09264	B-C-C2-D-E-F-F3-H-M-R-S-U
09009	B-C-C2-D-E-F3-H-M-R-S-U-Z1	09096	B-C-C2-D-E-F-F3-H-M-R-S-U	09174	B-C-C2-F1-F3-L-N-R-R1-S-T-V-Z1	09265	B-C-D-F-F1-H-J-L-M-N-R-S-T-U-V-Z1
09010	B-C-C2-D-E-F-F3-H-M-R-S-U2	09101	A-B-C-C2-F-F3-H-N-Q-R-S-V-Z-Z1	09175	A-B-C-C1-C2-E2-F1-F3-H1-J-L-M-N-R-R1-S-T-V-W-X-Z1	09266	A-B-C2-F3-S-U-R-V-Z1
09011	B-C-C2-D-E-F3-H-M-R-S	09103	A-B-C-C2-F-F3-H-N-R-S-V-Z1	09176	A-B-C-C2-F1-F3-J-L-M-N-R-R1-S-T-V-X-Z1	09276	A-B-F-F3-I3-L-M-N-R-S-T-V-X-Z-Z1
09012	B-C-C2-D-E-F3-H-M-R-S-U-Z1	09104	B-C-C2-D-F3-H-M-R-S-U-Z1	09177	B-C-C2-D-E-F-F3-H-M-R-S-U	09277	A-B-E-E1-E2-F1-F3-I3-L-N-R-S-T-V-X-Z-Z1
09013	B-C-C2-D-E-F-F1-F3-H-M-R-S-U-Z1	09107	B-C-C2-D-E-F-F3-H-M-R-S-U	09178	B-C1-C2-E2-F1-F3-I3-L-M-N-R-S-T-V-X-Z-Z1	09278	A-B-F-F3-I3-L-M-N-R-S-T-V-X-Z-Z1
09014	B-C-C2-D-E-F3-H-M-P-R-S-U	09112	B-C-C2-D-E-F-F3-H-M-R-S-U	09179	A-B-C-C1-C2-F1-F3-J-L-M-N-R-R1-S-T-V-X-Z1	09279	A-B-E-E1-F-F3-I3-L-M-N-R-S-T-V-X-Z-Z1
09015	A-B-C-C1-C2-F-F1-F3-J-L-M-N-R-R1-S-V-Z1	09114	B-C-C2-D-E-F-F3-H-M-R-S-U	09180	B-C-C2-D-E-F-F3-H-M-R-S-U	09280	A-B-C-C1-C2-E-E2-F1-F3-H-I3-L-M-N-R-S-T-V-W-X-Z-Z1
09016	B-C-C2-D-E-F1-F3-H-M-R-S-U	09116	A-B-C-C2-F-F3-H-N-R-S-V-Z1	09186	B-C-C2-D-E-F-F3-H-M-P-R-S-U	09281	A-B-C-C1-C2-E2-E3-F1-F3-H-H1-J-L-M-N-R-R1-S-T-V-X-Z1
09017	A-B-C-C2-F-F3-H-N-R-S-V-Z1	09118	A-B-C-C2-F-F1-F3-M-N-R-R1-S-V-Z1	09203	A-B-C-C1-C2-F1-F3-I3-J-L-M-N-R-R1-S-T-V-X-Z-Z1	09282	A-B-C-C1-C2-E2-E3-F1-F3-H-H1-J-L-M-N-R-R1-S-T-V-X-Z1
09018	A-B-C-C2-F-F3-H-N-R-S-V-Z1	09123	B-C-C2-D-E-F3-H-M-R-S-U-Z1	09204	B-C-F3-M-N-R-S-V-Z1	09283	A-B-C-C2-E-E1-F1-F3-L-M-N-R-S-T-V-X-Z1
09020	B-C-C2-D-E-F-F3-H-M-R-S-U	09126	B-C-C2-F3-H-M-P-R-S-Z1	09205	A-B-C-C2-E2-F-F3-M-N-R-S-T-V-X	09284	A-B-C-C2-F1-F3-I3-L-M-N-R-S-T-V-Z
09021	B-C-C2-D-E-F3-H-M-R-S-U-Z1	09128	B-C-C2-D-E-F-F3-H-M-R-S-U	09211	B-C-C2-D-E-F-F3-H-M-P-R-S-U	09285	A-B-C-E-E1-F1-F3-H-I3-L-M-N-R-S-T-V-X-Z1
09034	B-C-C2-D-E-F-F3-H-M-R-S-U	09131	B-C-C2-D-E-F-F3-H-M-R-S-U	09213	B-C-C2-F1-F3-H-J-L-M-N-R-R1-S-T-U-V-X-Z1	09287	B-C2-E1-F1-F3-J-L-N-R-S-T-V-X-Z1
09044	B-C-C2-D-E-F-F3-H-R-S-U	09135	A-B-C2-F-F3-H-N-R-S-U-V-Z1	09214	B-C-C2-D-E-F3-H-M-R-S-U-Z1	09288	A-B-C-C1-C2-E2-F1-F3-H-H1-J-L-M-N-R-R1-S-T-V-X-Z1
09046	B-C-C2-D-E-F-F3-H-M-R-S-U	09136	B-C-C2-D-E-F-F3-H-M-P-R-S-U	09216	B,C,F1,F3,M,N,R,S,V,Z1	09289	B-E2-F1-F3-H1-J-L-M-N-R-R1-S-T-U2-V-X-Z1
09049	B-C-C2-D-E-F-F3-H-M-R-S-U	09138	B-C-C2-D-F-F3-H-M-R-S-U	09227	B-C-C2-D-E-F-F3-H-M-R-S-U	09290	A-B-F1-F3-J-L-M-N-R-S-T-U2-V-X-Z1
09053	B-C-C2-D-E-F-F3-H-M-R-S-U	09140	B-C-C2-D-E-F-F3-H-M-R-S-U	09240	A-B-C1-C2-F-F3-H-N-R-S-V		
09060	B-C-C2-D-E-F1-F3-H-M-N-R-S-U-Z1	09142	B-C-C2-D-E-F-F3-H-M-R-S-U				

APO/ FPO/ DPO	See Restrictions	APO/ FPO/ DPO	See Restrictions	APO/ FPO/ DPO	See Restrictions	APO/ FPO/ DPO	See Restrictions
09291	B-C-C1-C2-E2-F1-F3-H1-L-N-R-R1-S-T-V-X-Z1	09461	B-C-C1-C2-F3-M-P-R-S-U-Z1	09566	B-C-C2-E2-E3-F-F1-F3-R-R1-S-V	09624	B-C-C2-F1-F3-I3-L-M-N-R-R1-S-T-U-V-X-Z1
09292	A-B-C-C2-E-E2-E3-F1-F3-H-H1-J-L-M-N-R-R1-S-T-V-X-Z1	09463	B-C-C1-C2-F3-M-R-S-U-Z1	09567	B-C-C2-E2-E3-F-F1-F3-R-R1-S-V	09625	B-C-C2-F-F3-N-R-S-U-Z1
09293	A-B-C-C1-C2-E-E2-F1-F3-I3-L-M-N-R-S-T-V-X-Z1	09464	B-C-C1-C2-F3-R-S-U-Z1	09568	B-C-C2-F-F1-F3-R-R1-S-V	09627	B-C-C2-F-F3-R-S-U-V-Z1
09294	B-C-C1-C2-E2-F1-F3-H1-L-N-R-R1-S-T-V-X-Z1	09467	B-C-C2-E-E1-F1-F3-J-L-M-N-R-S-T-V-W-X-Z1	09569	B-C-C2-E2-E3-F-F1-F3-R-R1-S-V-Z1	09630	B-C-C2-F-F3-R-S-U-V
09295	B-C-C1-C2-E2-F1-F3-H1-J-L-M-N-R-R1-S-T-V-X-Z1	09468	B-C-C1-C2-F3-M-R-S-U-Z1	09570	B-C-C2-F-F1-F3-R-R1-S-V	09633	B-C-C2-D-F-F3-M-R-S-U-U1-U2-U3-V-Z1
<b>09296</b>	<b>A-B2-C-C2-E1-F1-F3-L-N-R-S-T-V-X-Z1</b>	09469	B-C-C1-C2-F3-R-S-U-Z1	09573	B-C-C2-E2-E3-F-F1-F3-R-R1-S-V-Z1	09634	A-B-C2-F-F3-M-N-R-S-V
09301	A-B-C-C1-C2-E2-F1-F3-H1-I3-L-M-N-R-R1-S-T-U4-V-X-Z1	09470	B-C-C1-C2-F3-M-R-S-U-Z1	09574	B-F-F1-R-R1-V	09636	B-C-C2-F-F3-R-S-U-V-Z1
09304	A-B-C-C1-C2-F-F1-F3-H-M-N-R-S-V-Z1	09487	A-B-C-C1-C2-E2-F1-F3-I3-L-M-N-R-R1-S-T-V-W-X-Z1	09575	B-C-C2-F-F1-F3-R-R1-S-V	09642	B-C-C2-F1-F3-J-L-M-N-R-S-T-U-V-X
09305	A-B-C1-E2-F-F1-F3-H1-I3-M-N-R-R1-S-T-V-Z1	09488	A-B-C-C1-C2-E2-F1-F3-J-L-M-N-R-S-T-V-W-X-Z1	09576	B-C-C2-F-F1-F3-R-R1-S-V	09643	B-C-C2-F3-M-R-S-U-V-Z1
09306	A-B-C1-E2-F-F1-F3-H1-R-R1-S-U2-V-Z1	09489	A-B-C-C1-C2-E2-F1-F3-L-M-N-R-R1-S-T-V-W-X-Z1	09577	B-C-C2-F-F1-F3-R-R1-S-V	09645	B-C-C1-E1-E2-F-F1-F3-M-R-S-U-X-Z1
09307	B-C-C2-F-F3-N-R-R1-S-Z1	09490	A-B-C1-C2-E2-F-F1-F3-H1-J-L-M-N-R-R1-S-T-V-X-Z1	09578	B-C-C2-F-F1-F3-R-R1-S-V	09647	B-C2-F1-F3-M-N-R-S-U-Z1
09309	A-B-C-C1-C2-E2-F-F1-F3-H1-M-N-R-R1-S-V-Z1	09491	A-B-C1-C2-E2-F1-F3-H1-J-L-M-N-R-R1-S-T-V-Z1	09579	B-C-C2-F-F1-F3-R-R1-S-V	09648	B-C2-F3-N-R-S-U-V-Z1
09310	A-B-C-C1-E2-F1-F3-H1-I3-L-M-N-R-R1-S-T-U4-V-Z1	09494	B-C-C1-C2-F3-M-R-S-U-Z1	09581	B-C-C2-F-F1-F3-R-R1-S-V	09649	B-C2-F3-N-R-S-U-Z1
09311	A-B-C1-C2-E2-F-F1-F3-H1-I3-L-M-N-R-R1-S-T-U4-V-Z1	09498	B-C-C1-C2-F1-F3-J-L-M-N-R-R1-S-T-V-X-Z1	09582	B-C-C2-F-F1-F3-R-R1-S-V	09701	A-B-C-C1-C2-F1-F3-J-L-M-N-R-R1-S-T-V-X-Z1
09312	A-B-C-C1-E2-F1-F3-H1-I3-L-M-N-R-R1-S-T-U4-V-X-Z1	09501	B-V	09583	B-C-C2-F-F1-F3-R-R1-S-V	09702	B-C-C2-F-F1-M-R-R1-S-U
09315	A-B-C1-E2-F-F3-N-R-R1-S-V-Z1	09502	B-V	09586	B-C-C2-F-F1-F3-R-R1-S-V	09704	B-C-C2-F-F1-F3-R-R1-S-U2-V
09316	A-B-C1-E2-F-F1-F3-H1-I3-M-N-R-R1-S-T-V-Z1	09503	B-F-F1-R-R1-V	09587	B-C-C2-F-F1-F3-R-R1-S-V	09705	B-C-C1-C2-F1-F3-M-R-R1-S-U
09321	A-B-C1-C2-E2-F-F3-H1-M-N-R-R1-S-V-Z1	09504	B-V	09588	B-C-C2-F-F1-F3-R-R1-S-V	09706	B-C-C2-F3-M-N-R-S-U-V-Z1
09330	A-B-C1-C2-D-E-E2-F-F1-F3-H-H1-M-R-R1-S-V-Z1	09505	B-V	09590	B-C-C2-F-F1-F3-R-R1-S-V	09707	B-C-C2-F1-F3-J-L-M-N-R-R1-S-T-V-X-Z1
09333	A-B-C-C1-C2-E2-F-F1-F3-H1-I3-M-N-R-R1-S-V-V1-Z1	09506	B-V	09591	B-C-C2-F-F1-F3-R-R1-S-V	09708	B-C-C1-C2-F-F3-M-R-R1-S-U
09343	A-B-C1-C2-F-F3-M-N-R-R1-S-V-Z1	09507	B-V	09592	B-C-C2-F-F1-F3-R-R1-S-V	09709	B-C-C1-C2-E2-F1-F3-H1-J-L-N-R-R1-S-T-V-X-Z1
09348	A-B-C1-E2-F-F1-F3-H1-I3-M-N-R-R1-S-T-V-Z1	09508	B-C-C2-F-F3-R-R1-S-V	09594	B-C-C1-C2-F-F1-F3-R-R1-S-V	09710	B-C-C1-F-F1-J-L-M-N-R-R1-T-U-V-Z1
09357	A-B-C1-E2-F-F3-H1-M-R-V-Z1	09509	B-C-C2-F-F3-R-R1-S-V	09595	B-C-C2-F-F1-F3-I3-J-R-R1-S-V-V1-Z1	09711	A-B-C-C2-E2-F-F1-F3-M-N-R-S-T-V-X
09365	A-B-C-C1-E2-F-F3-H1-M-N-R-V-Z1	09510	B-C-C2-F-F3-R-R1-S-V	09596	B-F-F1-R-R1-V	09712	A-B-C2-F-F3-H-R-S-U-V-Z1
09366	A-B-C-C1-E2-F-F1-F3-H1-M-R-R1-S-V-Z1	09511	B-C-C2-F-F3-R-R1-S-V	09599	B-F-F1-R-R1-V	09714	B-C-C1-C2-F-F3-M-R-R1-S-U
09401	B-C-C1-C2-F3-M-R-S-U-Z1	09512	B-C-C2-F-F1-F3-R-R1-S-V	09600	B-C-C2-F-F1-F3-R-S-U-Z1	09715	B-F-F1-J-L-M-N-R-T-V-Z1
09403	B-C-C1-C2-F3-M-R-S-U-Z1	09513	B-C-C2-F-F1-F3-R-R1-S-V	09602	B-C-C2-F-F1-F3-N-R-S-U-V	09716	B-C-C2-F1-F3-J-L-M-N-R-R1-S-T-V-X-Z1
09410	B-C-C2-F-F1-F3-N-R-S-U2	09514	B-C-C2-F-F1-F3-R-R1-V	09603	B-C-C2-F-F1-F3-R-S-U-V-Z1	09717	A-B-C-C2-F3-M-R-S-V-W-Z1
09421	B-C-C1-C2-F3-M-R-S-U-Z1	09516	B-C-C2-F-F1-F3-R-R1-S-V	09604	B-C-C2-F-F1-F3-P-R-S-U-V-Z1	09718	B-F-F1-J-L-M-N-R-T-U-V-Z1
09424	B-C-C2-F1-F3-M-N-R-S-U-Z1	09517	B-C-C2-F-F1-F3-R-R1-S-V	09605	B-C-C2-D-F-F3-H-M-R-S-U-V	09719	B-C-C2-D-F3-M-R-S-U-V-Z1
09447	B-C-C1-C2-F3-M-R-S-U-V-Z1	09520	B-F-F1-F3-R-R1-S-V	09606	B-C-C2-D-F-F3-H-M-R-S-U-V	09720	B-C2-F3-M-R-S-U-V-Z1
09454	B-C-C1-C2-F3-M-R-S-U-V-Z1	09523	B-C-C2-F-F1-F3-R-R1-S-V	09608	B-C-F-F3-N-R-S-U-V-Z1	09722	A-B-C-C2-F-F3-H-N-R-S-V-Z1
09456	B-C-C1-C2-F3-M-N-R-S-U-V-Z1	09524	B-C-C2-F-F1-F3-R-R1-S-V	09609	B-C-C2-F-F3-N-R-S-U-V-Z1	09723	B-C-C2-F1-F3-J-L-M-N-R-R1-S-T-V-X-Z1
09459	B-C-C1-C2-F3-M-R-S-U-Z1	09532	B-C-C2-F-F1-F3-R-R1-S-V	09610	B-C-C2-F-F1-F3-M-R-S-U-V-Z1	09725	A-B-C2-F-F3-H-N-Q-R-S-V-V1-Z1
		09533	B-V	09613	B-C-C2-F-F3-N-R-S-U-V	09726	B-F-F1-J-L-M-N-R-T-U-V-Z1
		09534	B-F-F1-F3-R-R1-S-V	09614	A-B-C-C1-C2-E2-F1-F3-H1-J-L-M-N-R-R1-S-T-U-V-X-Z1	09727	A-B-C-C1-C2-F1-F3-J-L-M-N-R-R1-S-T-V-X-Z1
		09541	A-B-C-F-F3-M-N-S-V-Z1	09618	B-C-C2-F-F3-R-S-U-Z1	09728	A-B-C-C1-C2-F1-F3-J-L-M-N-R-R1-S-T-V-X-Z1
		09542	A-B-C-F-F3-M-N-S-V-Z1	09620	B-C-C2-F-F3-R-S-U-V-Z1	09729	B-C-C2-F-F3-N-R-R1-S-U-V-Z1
		09543	A-B-C-F-F3-M-N-S-V-Z1	09621	B-C-F-F3-R-U-Z1	09730	A-B-C-C1-C2-F1-F3-J-L-M-N-R-R1-S-T-V-X-Z1
		09544	A-B-C-F-F3-M-N-S-V-Z1	09622	B-C-C2-F-F3-R-S-U-Z1	09731	A-B-C-C1-C2-F1-F3-J-L-M-N-R-R1-S-T-V-X-Z1
		09545	A-B-C-F-F3-M-N-S-V-Z1	09623	B-C-C2-F-F3-R-S-U-V-Z1		
		09550	B-C-C2-F-F1-F3-R-R1-S-V				
		09554	B-C-C2-F-F1-F3-R-R1-S-V				
		09556	B-F-F1-R-R1-V				
		09564	B-C-C2-F-F1-F3-R-R1-S-V				
		09565	B-C-C2-F-F1-F3-R-R1-S-V				

APO/ FPO/ DPO	See Restrictions	APO/ FPO/ DPO	See Restrictions	APO/ FPO/ DPO	See Restrictions	APO/ FPO/ DPO	See Restrictions
09732	B-F-F3-N-S-V-Z-Z1	09810	A-B-C2-F-F1-F3-N-R-S-V-Z1	09855	A-B-C-C1-C2-E2-F-F1-F3-H1-M-R-R1-S-U2-V-Z1	34001	A-B-C-C1-C2-F1-F3-J-L-M-N-R-R1-S-T-V-X-Z1
09733	B-F-F3-N-R-S-V-Z	09811	A-B-C-C2-E-E2-E3-F1-F3-H-H1-J-M-N-R-R1-S-U-V-Z1	09857	A-B-C-C2-E2-F1-F3-I3-L-M-N-R-R1-S-T-V-X-Z1	34002	B-C-C1-C2-F1-F3-J-L-M-N-R-R1-S-T-V-X-Z1
09734	A-B-C-C1-C2-F1-F3-I3-J-L-M-N-R-R1-S-T-V-X-Z-Z1	09812	B-E2-E3-F-F1-I-J-L-N-R-T-U-V-Z-Z1	09858	A-B-C-C1-C2-E2-E3-F1-F3-H-H1-J-M-N-R-R1-S-U-V-Z1	34004	B-C-C1-C2-F1-F3-J-L-M-N-R-R1-S-T-V-X-Z1
09735	B-F3-N-R-S-V-Z-Z1	09813	A-B-C-C1-C2-E2-E3-F1-F3-J-L-N-R-R1-S-T-V-X-Z1	09859	B-C-C1-C2-E2-E3-F-F1-F3-H1-R-R1-S-U-Z1	34007	B-F-F1-H-J-M-N-R-R1-V-Z1
09736	A-B-C-C1-C2-F1-F3-J-L-M-N-R-R1-S-T-V-X-Z1	09814	B-C-C2-E2-E3-F1-F3-I3-J-L-M-N-R-R1-S-T-V-X-Z-Z1	09860	A-B-C-C2-F1-F3-J-L-M-N-R-R1-S-T-V-X-Z1	34008	B-C-C1-C2-D-E1-F1-F3-H-H1-J-L-M-N-R-R1-S-T-V-X-Z
09737	A-B-C-C1-C2-F1-F3-I3-J-L-M-N-R-R1-S-T-V-W-X-Y-Z-Z1	09815	A-B-C-C2-E-E2-E3-F1-F3-H-H1-J-M-N-R-R1-S-U-V-Z1	09862	A-B-C-C2-F1-F3-I3-L-M-N-R-R1-S-T-V-X-Z-Z1	34009	B-C2-F-F1-F3-R-S-V
09738	A-B-C-C1-C2-F1-F3-J-L-M-N-R-R1-S-T-V-X-Z1	09816	A-B-C-C1-C2-E2-E3-F1-F3-J-L-M-N-R-R1-S-T-V-X-Z1	09864	A-B-C-C1-C2-E2-F1-F3-L-M-N-R-R1-S-T-V-W-X-Z1	34010	B-C2-F-F1-F3-R-S-V
09739	A-B-C-C1-C2-F1-F3-J-L-M-N-R-R1-S-T-V-X-Z1	09817	A-B-C-C1-C2-E2-E3-F1-F3-H-H1-J-L-M-N-R-R1-S-T-V-X-Z1	09866	A-B-C-C1-C2-E2-F1-F3-L-M-N-R-R1-S-T-V-W-X-Z1	34011	B-C-C1-C2-E2-F1-F3-J-L-M-N-R-R1-S-T-V-X-Z1
09741	A-B-C-C1-C2-E2-F1-F3-H1-J-L-M-N-R-R1-S-T-V-W-X-Y-Z1	09818	A-B-C-C2-F-F3-M-R-S-V-Z1	09867	<b>A-B-C-C2-E2-F1-F3-I3-L-M-N-R-R1-S-T-V-W-X-Z1</b>	34020	B-C-C1-C2-F1-F3-J-L-M-N-R-R1-S-T-V-X-Z1
09742	A-B-C-C1-C2-F1-F3-J-L-M-N-R-R1-S-T-V-X-Z1	09819	A-B-C-C1-C2-E2-F-F1-F3-H-H1-M-R-R1-S-V-Z1	09869	A-B-C-C1-C2-E2-F1-F3-L-M-N-R-R1-S-T-V-W-X-Z1	34021	B-C-C1-C2-F1-F3-J-L-M-N-R-R1-S-T-V-X-Z1
09743	A-B-C-C2-F-F3-H-N-R-S-V-Z-Z1	09820	A-B-C-C2-F1-F3-H-H1-J-L-M-N-R-R1-S-T-V-X-Z1	09870	A-B-C-C1-C2-E2-F1-F3-H1-I3-L-M-N-R-R1-S-T-U4-V-X-Z-Z1	34022	B-C-C1-C2-F1-F3-J-L-M-N-R-R1-S-T-V-X-Z1
09744	A-B-C-C1-C2-F1-F3-J-L-M-N-R-R1-S-T-V-X-Z1	09821	A-B-C-C2-F-F3-N-R-S-V-Z1	09873	A-B-C-C1-C2-E2-F1-F3-H1-I3-L-M-N-R-R1-S-T-U4-V-X-Z-Z1	34023	B-C-C1-C2-F1-F3-J-L-M-N-R-R1-S-T-V-X-Z1
09745	A-B-C2-F-F1-F3-M-N-R-R1-S-V-Z1	09822	A-B-C-C2-F-F3-M-R-S-V-Z1	09874	A-B-C-C1-C2-E2-F1-F3-H1-I3-L-M-N-R-R1-S-T-U4-V-X-Z-Z1	34024	B-C-C1-C2-F1-F3-J-L-M-N-R-R1-S-T-V-X-Z1
09748	A-B-C-C1-C2-F1-F3-J-L-M-N-R-R1-S-T-V-X-Z1	09823	A-B-C-C1-C2-F1-F3-J-L-M-N-R-R1-S-T-V-X-Z1	09875	A-B-C1-C2-E2-F-F1-F3-H1-I3-L-M-N-R-R1-S-T-U4-V-Z-Z1	34025	B-F-F1-F3-J-L-M-N-R-R1-T-V-Z1
09749	A-B-C2-F-F3-H-N-R-S-U-V-Z1	09824	A-B-C-C2-F-F3-M-R-S-V-Z1	09877	A-B-C-C2-E-E2-E3-F1-F3-H-H1-J-M-N-R-R1-S-U-V-Z1	34030	B-C-C1-C2-F1-F3-J-L-M-N-R-R1-S-T-V-X-Z1
09750	A-B-C-C1-C2-F1-F3-J-L-M-N-R-R1-S-T-V-X-Z1	09825	A-B-C-C1-C2-F1-F3-J-L-M-N-R-R1-S-T-V-X-Z1	09880	A-B-C1-C2-E2-F-F1-F3-H1-J-L-M-N-R-R1-S-T-U-V-Z1	34031	B-C-C1-C2-F1-F3-J-L-M-N-R-R1-S-T-V-X-Z1
09751	B-C-C2-D-E-F-F3-H-M-R-S-U	09826	A-B-C-C1-C2-E1-E2-E3-F1-F3-J-L-M-N-R-R1-S-T-V-W-X-Z1	09882	A-B-C-C1-C2-E2-F1-F3-J-L-M-N-R-R1-S-T-V-X-Z1	34032	B-C-C1-C2-F1-F3-J-L-M-N-R-R1-S-T-V-X-Z1
09752	B-C-C2-D-F-F3-H-R-S-U	09827	A-B-F-F1-J-L-M-N-R-T-V-Z1	09889	A-B-C1-C2-E2-F-F1-F3-J-L-M-N-R-T-V-W-Z1	34033	B-C-C1-C2-F1-F3-I3-L-M-N-R-R1-S-T-V-X-Z1
09753	A-B-C-C1-C2-D-E-F1-F3-H-M-N-R-S-V-W-Z1	09828	A-B-C-C1-C2-F1-F3-I3-L-M-N-R-R1-S-T-V-X-Z-Z1	09898	B-C-C1-C2-E2-F-F1-F2-H1-N-R-R1-S-U2-V-Z1	34034	B-C-C1-C2-F1-F3-I3-L-M-N-R-R1-S-T-V-X-Z1
09754	A-B-C-C2-F-F3-H-N-R-S-V-Z-Z1	09829	B-C-N-R-V-Z1	09902	A-B-C1-C2-E2-F-F3-H1-M-R-R1-S-V-Z1	34035	B-C-C1-C2-F1-F3-H-J-L-M-N-R-R1-S-T-V-X-Z1
09755	A-B-C-C1-C2-D-F-F1-F3-J-L-M-N-Q-R-R1-S-T-V-Z1	09830	B-C-F-F1-F3-J-L-M-N-R-R1-S-T-V-Z1	09903	B-C1-E2-F1-F3-S-V-Z1	34036	B-C-C1-C2-F1-F3-J-L-M-N-R-R1-S-T-V-X-Z1
09756	A-B-E3-F-F1-F3-J-L-N-Q-R-R1-S-T-V-Z1	09831	B-C-C1-C2-F1-F3-J-L-M-N-R-R1-S-T-V-X-Z1	09904	B-C1-E2-F1-F3-S-V-Z1	34037	B-C-C1-C2-F1-F3-H-J-L-M-N-R-R1-S-T-V-X-Z1
09759	A-B-C-C1-C2-E2-F1-F3-J-L-M-N-R-R1-S-T-V-X-Z1	09832	A-B-C-C1-C2-E2-E3-F1-F3-H-H1-J-M-N-R-R1-S-V-Z1	09908	A-B-C2-F-F1-F3-N-R-R1-S-V-Z1	34039	B-C-C1-C2-F1-F3-J-L-M-N-R-R1-S-T-V-X-Z1
09761	B-C-C2-F-F1-F3-M-R-R1-S-V-Z1	09833	B-C-C2-E2-E3-F-F1-F3-R-R1-S-U-Z1	09909	A-B-C2-F-F1-F3-N-R-R1-S-V1-Z1	34041	B-C-C1-C2-F1-F3-J-L-M-N-R-R1-S-T-V-X-Z1
09762	A-B-C-C1-E3-F1-F3-J-L-M-N-R-R1-S-T-V-Y-Z1	09834	A-B-C-C1-C2-F1-F3-J-L-M-N-R-R1-S-T-V-X-Z1	09974	B-F1-F3-J-L-M-N-R-S-T-U2-V-X-Z1	34042	A-B-C-F-F1-F3-M-N-R-S-U-V-W-Z1
09769	A-B-C-C1-E3-F1-F3-J-L-M-N-R-R1-S-T-V-Y-Z1	09837	B-E2-E3-F1-F3-R-S-V-Z1	09975	B-F1-F3-I3-L-M-N-R-S-T-U2-V-X-Z-Z1	34055	B-C-C1-C2-F1-F3-J-L-M-N-R-R1-S-T-V-X-Z1
09777	A-B-C-C1-C2-E1-F1-F3-J-L-M-N-R-R1-S-T-V-X-Z1	09838	B-C-C2-E2-E3-F-F1-F3-R-S-U-Z1	09976	B-F1-F3-J-L-M-N-R-S-T-U2-V-X-Z1	34058	B-C2-F-F1-F2-F3-R-R1-S-V-Z1
09780	A-B-C2-F-F3-H-N-R-S-V	09842	A-B-C-C1-C2-E3-F1-F3-J-L-M-N-R-R1-S-T-V-X-Z1	09977	B-F1-F3-J-L-M-N-R-S-T-U2-V-X-Z1	34060	B-C-C1-C2-E2-F1-F3-J-L-M-N-R-R1-S-T-V-X-Z1
09801	A-B-C1-E2-F-F3-H1-M-N-R-R1-S-V-Z1	09844	A-B-C-C1-C2-F1-F3-J-L-M-N-R-R1-S-T-V-X-Z1	09978	B-C-C2-D-E1-F-F1-F3-H1-M-N-R-R1-S-T-X-Z1	34066	B-C-C1-C2-F1-F3-I3-J-L-M-N-R-R1-S-T-V-X-Z1
09802	A-B-C-C2-D-F1-F3-H-H1-I3-L-M-N-R-R1-S-T-V-W-X-Z-Z1	09845	A-B-C-C1-C2-E3-F1-F3-J-L-M-N-R-R1-S-T-V-X-Z1	09980	B-C-C1-C2-F1-F3-J-L-M-N-R-R1-S-T-V-X-Z1	34067	B-C-C1-C2-F1-F3-J-L-M-N-R-R1-S-T-V-X-Z1
09803	A-B-C-C2-E-E2-E3-F1-F3-H-H1-J-M-N-R-R1-S-U-V-Z1	09846	A-B-C-C1-C2-F1-F3-J-L-M-N-R-R1-S-T-V-X-Z1	09981	B-C-C1-C2-F1-F3-J-L-M-N-R-R1-S-T-V-X-Z1	34068	B-C-C1-C2-F1-F3-J-L-M-N-R-R1-S-T-V-X-Z1
09804	A-B-C-C2-F-F1-F3-M-N-R-S-V-Z1	09847	B-C-C2-F1-F3-J-L-M-N-R-R1-S-T-V-X-Z1	09982	B-C-C1-C2-F1-F3-J-L-M-N-R-R1-S-T-V-X-Z1	34069	B-C-C1-C2-F1-F3-I3-J-L-M-N-R-R1-S-T-V-X-Z-Z1
09805	B-C-C2-E2-E3-F-F1-F3-R-R1-S-Z1	09848	A-B-C2-F-F3-M-R-S-V-Z1	09983	B-C-C1-C2-F1-F3-J-L-M-N-R-R1-S-T-V-X-Z1	34071	A-B-F1-F3-I3-L-M-N-R-S-T-V-W-X-Z-Z1
09807	A-B-C1-C2-E2-F-F1-F3-H1-I3-M-N-R-R1-S-T-V-Z-Z1	<b>09853</b>	<b>B-C-C2-E2-F-F1-F3-H1-N-R-R1-S-U2-V</b>	09984	B-C-C1-C2-F1-F3-J-L-M-N-R-R1-S-T-V-X-Z1	34072	B-C-C2-F1-F3-J-L-M-N-R-S-T-V-X-Z1
09808	A-B-C-C1-C2-E2-F1-F3-H-H1-J-L-M-N-R-R1-S-T-V-X-Z1	09854	A-B-C-C1-C2-F1-F3-J-L-M-N-R-R1-S-T-V-X-Z1			34078	B-F1-F3-N-R-S-V-Z1
09809	B-C-C1-C2-E3-F1-F3-J-L-M-N-R-S-T-V-X-Z1					34080	B-F-F1-R-R1-V
						34081	B-F-F1-R-R1-V
						34082	B-F-F1-R-R1-V
						34083	B-F-F1-R-R1-V
						34084	B-F-F1-R-R1-V
						34085	B-C-C1-C2-E2-E3-F-F1-F3-H1-J-R-R1-S-T-V-V1

APO/ FPO/ DPO	See Restrictions	APO/ FPO/ DPO	See Restrictions	APO/ FPO/ DPO	See Restrictions	APO/ FPO/ DPO	See Restrictions
34086	B-C-C1-C2-E2-E3-F-F1-F3-H1-J-R-R1-S-T-V-V1	96310	B-C-C2-F-F3-M-R-S-W	96516	B-C-C2-D-E1-E2-F-F1-F3-H-H1-M-N-R-S-T-Z1	96629	B-C-C2-F-F1-F3-R-R1-S-V
34087	B-C-C2-E2-F-F1-F3-R-R1-S-V	96311	B-C-C2-F-F3-M-R-S-W	96517	B-C-D-E1-E2-F-F1-F3-H-H1-M-N-R-T-U-V-Z1	96632	B-C-C2-F-F1-F3-R-R1-S-V
34088	B-C-C2-F-F1-F3-R-R1-S-V	96315	B-C-C2-F-F3-M-R-S-W	96520	B-F-N-U3-V	96633	B-V
34089	B-C-C2-F-F1-F3-R-R1-S-V	96319	B-C-C2-F3-M-R-S-W	96521	B-C-C1-C2-F-F1-F3-J-L-M-N-R-R1-S-T-V-X-Z1	96641	B-V
34090	B-C-C2-F-F1-F3-R-R1-S-V	96321	B-F-F1-F2-F3-H-M-R-S-W-Z1	96530	A-B-C-C1-C2-F1-F3-H-H1-J-L-M-N-R-R1-S-T-V-X-Z1	96642	B-V
34091	B-C-C2-E2-E3-F-F1-F3-R-R1-S-V-Z1	96322	B-F-F1-F2-F3-H-M-R-S-W-Z1	96531	A-B-C-C2-F-F1-F3-H-M-N-R-S-U-V	96643	B-F-F1-F3-R-R1-S-V
34092	B-C-C2-F-F1-F3-R-R1-S-V-Z1	96326	B-C-C2-F-F3-M-R-S-W	96532	A-B-C-C1-C2-F1-F3-H-J-L-M-N-R-R1-S-T-V-X-Z1	96644	B-V
34093	B-C-C2-F-F1-F3-R-R1-S-V	96328	B-C-C2-F3-M-R-S-W	96533	A-B-C-C2-F-F1-F3-H-M-N-R-S-U-V	96645	B-V
34094	B-F-F1-F3-R-R1-S-V	96331	A-B-C-C2-F-F1-F3-J-L-M-N-R-S-U2-W	96534	A-B-C-C2-F-F1-F2-F3-R-R1-S-U-V-Z1	96649	B-C-C2-F-F1-F3-R-R1-S-V
34095	B-F-F1-R-R1-V	96336	B-C-C2-F3-M-R-S-V-W	96535	A-B-C-C1-C2-F1-F3-J-L-M-N-R-R1-S-T-V-X-Z1	96650	B-F-F1-R-R1-V
96201	A-B-F-F1-F3-M-R-S-U	96337	B-C2-F-F1-F3-M-R-R1-S-W	96537	B-V-Z1	96657	B-C-C2-F-F1-F3-R-R1-S-V
96202	A-B-C-C2-F-F1-F3-M-R-S	96338	A-B-C-C2-F-F3-M-R-S-U2-W	96540	B-F1-F2-F3-S-V-Z1	96660	B-C-C2-F-F1-F3-R-R1-S-V
96203	A-B-F-F1-F3-M-R-S-U	96339	A-B-C-C2-F-F3-M-N-R-S-U2-W	96542	B-C-C2-F-F1-F2-F3-R-S	96661	B-C-C2-F-F1-F3-R-R1-S-V
96204	A-B-C-C2-F-F1-F3-M-R-S-U-U2	96343	A-B-F-F3-M-P-R-S-U2	96543	B-C-C2-F-F1-F2-F3-P-R-S	96662	B-C-C2-F-F1-F3-R-R1-S-V
96205	B-C-C2-F-F1-F3-M-P-R-S-U	96346	B-F-F1-F2-F3-H-M-R-S-W-Z1	96548	A-B-C-C2-F-F1-F3-H-M-R-S-U	96663	B-C-C2-F-F1-F3-R-R1-S-V
96206	A-B-C-C2-F-F1-F3-M-R-S-U	96347	B-C2-F-F1-F2-F3-H-M-R-S-W-Z1	96549	A-B-C-C1-C2-F1-F3-H-J-L-M-N-R-R1-S-T-V-X-Z1	96664	B-C-C2-F-F1-F3-R-R1-S-V
96207	A-B-F-F1-F3-M-R-S-U-V	96349	B-C-C2-F-F1-F2-F3-H-M-R-S-Z1	96550	A-B-H-M-N-U-V-Z1	96665	B-C-C2-F-F1-F3-R-R1-S-V
96208	A-B-C-C2-F-F1-F3-M-R-S-U	96350	B-F-F1-F2-F3-H-M-R-S-W-Z1	96551	A-B-C-C1-C2-F1-F3-H-J-L-M-N-R-R1-S-T-V-X-Z1	96666	B-C-C2-F-F1-F3-R-R1-S-V
96209	A-B-C-C1-C2-F1-F3-J-L-M-N-R-S-T-U-V-X-Z1	96351	B-C-C2-F-F1-F2-F3-H-M-R-S-Z1	96552	B-Z1	96667	B-C-C2-F-F1-F3-R-R1-S-V
96210	A-B-C-C1-C2-F1-F3-I3-L-M-N-R-R1-S-T-V-X-Z1	96362	B-C2-F-F1-F2-F3-H-M-R-S-W-Z1	96553	A-B-C-C2-F-F1-F3-H-M-N-R-S-U	96668	B-C-C2-F-F1-F3-R-R1-S-V
96212	B-F-F1-F2-H-M-W-Z1	96365	B-C-C2-F3-M-R-S-W-V	96554	A-B-C-C1-C2-F1-F3-H-J-L-M-N-R-R1-S-T-V-X-Z1	96669	B-C-C2-F-F1-F3-R-R1-S-V
96213	A-B-C-C2-F1-F3-N-R-S	96367	B-C-C2-E1-F3-M-R-S-U2-W	96555	A-B-C-C2-F-F1-F3-M-R-S-U2-V	96670	B-C-C2-F-F1-F3-R-R1-S-V
96214	A-B-C-C2-F1-F3-N-R-S-U	96368	B-C-C2-F3-M-R-S-W	96557	A-B-C-C2-F-F1-F3-M-R-S-U2-V	96671	B-C-C2-F-F1-F3-R-R1-S-V
96218	A-B-C-C2-F-F1-F3-M-R-S-U	96370	B-F-F1-F2-H-M-W-Z1	96562	A-B-C-C1-C2-D-E2-E3-F1-F3-H-H1-I3-L-M-N-R-R1-S-T-V-X-Z1	96672	B-C-C2-F-F1-F3-R-R1-S-V
96224	A-B-C-C2-F-F1-F3-M-R-S-U	96371	B-C-C2-F-F3-M-R-S-W	96577	A-B-C2-F-F3-H-M-N-R-S-U	96673	B-C-C2-F-F1-F3-R-R1-S-V
96251	A-B-C-C2-F-F1-F3-M-R-S-U	96372	B-C-C2-F-F3-M-R-S-W	96578	B-C-C2-F1-F3-H-J-N-R-S	96674	B-C-C2-F-F1-F3-R-R1-S-V
96257	A-B-F-F1-F3-S-U	96373	B-C-C2-F-F3-M-R-S-W	96595	B-F-F3-R-S-V-Z1	96675	B-C-C2-F-F1-F3-R-R1-S-V
96258	B-C-C2-F-F1-F3-M-P-R-S	96374	B-C-C2-F-F3-M-R-S-W	96598	B-C2-F3-I3-N-R-S-V-V1	96677	B-C-C2-F-F1-F3-R-R1-S-V
96260	A-B-C-C2-F-F1-F3-M-R-S-U	96375	B-C-C2-F-F3-M-R-S-W	96599	B-C2-F3-N-R-S-V	96678	B-C-C2-F-F1-F3-R-R1-S-V
96262	A-B-C2-F-F1-F3-R-S-U-V-Z1	96376	B-C-C2-F-F3-M-R-S-W	96601	B-V	96679	B-C-C2-F-F1-F3-R-R1-S-V
96264	A-B-C-C2-F1-F3-R-S-U	96377	B-C-C2-F-F3-M-R-S-W	96602	B-V	96681	B-V
96266	A-B-C-C2-F1-F3-R-S-U	96378	B-C-C2-F-F3-M-R-S-W	96603	B-V	96682	B-C-C2-F-F1-F3-R-R1-S-V
96269	A-B-C-C2-F1-F2-F3-R-S-U-Z1	96379	B-C-C2-F-F3-M-R-S-W	96604	B-V	96683	B-C-C2-F-F1-F3-R-R1-S-V
96271	B-C-C2-F-F1-F3-M-P-R-S	96380	B-C-C2-F-F3-M-R-S-W	96605	B-V	96686	B-C-C2-F-F1-F3-R-R1-S-V
96273	B-C-C2-F-F1-F3-M-R-S-U	96382	B-C-C2-F-F3-M-R-S-W	96606	B-C-C2-F-F3-M-R-S-V-W	96687	B-C-C2-F-F1-F3-R-R1-S-V
96275	A-B-F-F1-F3-M-R-S-U	96384	B-C-C2-F-F3-M-R-S-W	96607	B-V	96688	B-C-C2-F-F1-F3-R-R1-S-V
96276	A-B-C-C2-F1-F3-R-S	96385	B-C-C2-F-F3-M-R-S-W	96608	B-E2-F-H1-R1-U2-V-Z1	96689	B-C-C2-F-F1-F3-R-R1-S-V
96278	A-B-C-C2-F1-F3-R-S-U	96387	B-C-C2-F-F3-M-R-S-W	96609	B-E2-F-H1-R1-U2-V-Z1	96691	B-C-C2-F-F1-F3-R-R1-S-V
96283	A-B-F-F1-F3-S-U	96388	B-C-C2-F-F3-M-R-S-W	96610	B-C-C2-F-F3-H1-R-R1-S-U2-V-Z1	96692	B-C-C2-F-F1-F3-R-R1-S-V
96284	A-B-C-C2-F-F1-F3-M-R-S-U	96389	B-C-C2-F-F3-M-R-S-W	96611	B-C-C2-F-F3-H1-R-R1-S-U2-V-Z1	96693	B-C-C2-F-F1-F3-R-R1-S-V
96297	A-B-C-C2-F-F1-F3-M-R-S-U	96401	B-C-F-F3-N-R-S-V-V1-Z1	96612	B-C-C2-F-F3-H1-R-R1-S-U2-V-Z1	96694	B-C-C2-F-F1-F3-I3-J-R-R1-S-V-Z
96300	A-B-F3-M-R-S-V-Z1	96502	A-B-C-C1-C2-F-F1-F3-J-M-N-R-R1-S-T-U-V	96613	B-C-C2-F-F3-H1-R-R1-S-U2-V-Z1	96695	B-C-C2-F-F1-F3-R-R1-S-V
96301	A-B-C-C2-F-F3-M-N-R-S-U2-W	96504	A-B-C-C1-C2-F1-F3-I3-L-M-N-R-R1-S-T-V-W-X-Z1	96615	B-F-F1-R-R1-V	96696	B-F-F1-R-R1-V
96303	B-C-C1-C2-F1-F3-H-J-L-M-N-R-S-T-V-W-X-Z1	96505	A-B-C-C1-C2-F1-F3-I3-L-M-N-R-R1-S-T-V-W-X-Z1	96616	B-C2-F-F1-F3-R-R1-S-V	96698	B-C-C2-F-F1-F3-R-R1-S-V
96306	B-F-F1-F2-F3-H-M-R-S-W-Z1	96506	B-C-C2-D-E1-E2-F-F1-F3-H-H1-M-N-R-S-T-Z1	96619	B-C-C2-F1-F3-R-S-V		
96309	B-C-C2-F-F1-F3-M-N-R-S-V-W	96507	A-B-C-C1-C2-F1-F3-H-J-L-M-N-R-S-T-V-X-Z1	96620	B-C-C2-F-F1-F3-R-R1-S-V		
		96510	B-I3-N-V	96628	B-C-C2-F-F1-F3-R-R1-S-V		
		96511	B-I3-N-V				
		96515	B-C-D-E1-F-F1-F3-H-H1-M-N-R-S-T-Z1				



## RESTRICTIONS

## LEGEND

PS Form 2976, *Customs — CN 22 (Old C 1) and Sender's Declaration*  
 PS Form 2976-A, *Customs Declaration and Dispatch Note*  
 PS Form 2976-B, *Priority Mail Express International Shipping Label and Customs Form*

ATF = Bureau of Alcohol, Tobacco, Firearms, and Explosives  
 Box C = Department of State (DOS) contractor personnel  
 Box R = Retired military personnel  
 DPO = Diplomatic Post Office  
 MPO = Military Post Office  
 PACT = Prevent All Cigarette Trafficking Act  
 PAL = Parcel Airlift  
 PMEMS = Priority Mail Express Military Service  
 PUB 52 = Publication 52, *Hazardous, Restricted, and Perishable Mail*  
 SAM = Space Available Mail  
 USDA = United States Department of Agriculture

**Note:** Mail order catalogs are prohibited as SAM or PAL mail.

**A.** Securities, currency, or precious metals, including in their raw, unmanufactured state, are prohibited. Official Mail shipments are exempt from this restriction.

**A1.** Reserved for future use.

**A2.** Reserved for future use.

**B.** Other than for PMEMS and the exceptions listed below, a customs declaration PS Form 2976 or PS Form 2976-A is required for all items weighing 16 ounces or more, and for all items (regardless of weight) containing potentially dutiable mail contents (e.g., merchandise or goods) addressed to or from this ZIP Code. Other than the exceptions listed below, all PMEMS mailpieces (regardless of mail contents or weight) addressed to or from this ZIP Code must bear a properly completed PS Form 2976-B. The surface area of the address side of the mailpiece must be large enough to contain the applicable customs declaration. The following exceptions apply to known mailers, who for this purpose are defined as follows:

- Business mailers who enter volume mailings through business mail entry units or other bulk mail acceptance locations, pay postage through advance deposit accounts, use permit imprints for postage payment, and submit completed postage statements at the time of entry that certify that the mailpieces contain no dangerous materials that are prohibited by postal regulations. Such business mailers are exempt from providing customs documentation on non-dutiable letters and printed matter.
- All federal, state, and local government agencies whose mailings are regarded as "Official Mail." Such agencies are exempt from providing customs documentation, except for any items addressed to an MPO or DPO to which restriction "B2" applies.

**B2.** All federal, state, and local government agencies must complete customs documentation when sending potentially dutiable mail addressed to or from this MPO or DPO.

**C.** Cigarettes and other tobacco products, including tobacco leaves, chewing and pipe tobacco, snuff, and cigars are prohibited, including those that are authorized in Publication 52 under PACT.

**C1.** Obscene and horror articles, images, prints, paintings, cards, films, videotapes, comic books, etc., are prohibited.

**C2.** E-cigarettes and related products (e.g., nicotine liquids, e-liquids, parts, or supplies) are prohibited.

**D.** Coffee is prohibited.

**E.** Medicines (prescription, over-the-counter, vitamins, and supplements) are prohibited when mailed to individuals for human or animal use. This prohibition does not apply when medicines are sent as Official Mail only between specifically designated agencies such as pharmaceutical distributors, hospitals, clinics, and pharmacies.

**E1.** Mailers are responsible to ensure that all medicines and vaccines conform to host nation laws.

**E2.** Any matter depicting nude or seminude persons, pornographic, or sexual items are prohibited. Non-authorized political materials are prohibited. Religious materials contrary to the Islamic faith are prohibited in bulk quantities, but individual items for the personal use of the addressee are permissible.

**E3.** Radio transceivers, cordless/cellular telephones, global positioning systems, scanners, base stations, and handheld transmitters are prohibited.

**F.** Firearms of any type are prohibited, except firearms mailed to or by official U.S. government agencies. This restriction does not apply to firearms mailed from this MPO ZIP Code, provided ATF and USPS regulations are met. Antique firearms do not require an ATF form.

**F1.** Weapons of any type are prohibited.

**F2.** Mailing firearms to or from this MPO ZIP Code is restricted to one shotgun and one single shot .22 caliber rifle per individual.

**F3.** Replica weapons and inert explosive devices (such as grenades) and weapons parts are prohibited.

**G.** Parcels of any class are prohibited.

**H.** Meats, including preserved meats, bones, skin, hair, feathers, horns or hoofs of hoofed animals, and wool samples whether hermetically sealed or not, are prohibited.

**H1.** Pork or pork by-products are prohibited.

**I.** Reserved for future use.

**I1.** Reserved for future use.

**I2.** Reserved for future use.

**I3.** Mail of all classes must fit in a mail sack. Mail may not exceed the following dimensions:

- Maximum length 27 inches.
- Maximum width 14 inches.
- Maximum height 14 inches.

**J.** Standard Post and Parcel Select parcels may not exceed 108 inches in length and girth combined.

**K.** Reserved for future use.

**L.** All Official Mail is prohibited.

**M.** Fruits, vegetables, live animals, and live plants are prohibited.

**N.** Registered Mail service is prohibited.

**O.** Reserved for future use.

**P.** Official Mail only.

**Q.** Mail may not exceed 66 pounds, and size is limited to 42 inches maximum length and 72 inches maximum length and girth combined.

**R.** All alcoholic beverages, including those mailable under Publication 52, Part 421, are prohibited.

**R1.** Materials used in the production of alcoholic beverages (i.e., distilling material, hops, malts, yeast, etc.) are prohibited.

**S.** Synthetic cannabinoids used to stimulate the central nervous system commonly known as "synthetic marijuana," "K2," or "Spice" are prohibited.

**T.** Mailings of household shipments and case lots of food to or from an MPO require military transportation office approval prior to mailing. Mailings to or from a DPO require pre-approval from the Diplomatic Pouch and Mail Director.

**U.** Mail addressed to Retirees (Box R) is limited to 16 ounces and up to a 90-day supply of TRICARE medications. This restriction does not apply to mail endorsed "Free Matter for the Blind or Handicapped."

**U1.** Mail is limited to First-Class Mail items, including audio and video media, weighing 13 ounces or less. This limitation does not apply to Official Mail.

**U2.** Retirees (Box R) are not authorized mail service.

**U3.** Reserved for future use.

**U4.** Mail addressed to Box C is limited to 2 lbs.

**V.** PMEMS is not available.

**V1.** Electronic Delivery status information for Extra Services is not available on *USPS.com*. Manual record of delivery may be available upon request.

**W.** Hermetically sealed packages of meat products bearing USDA certification, such as dried beef, salami, and sausage, may be mailed. 200 grams of tobacco per parcel are permitted duty free.

**X.** Cremated remains are prohibited.

**Y.** Mail is limited to First-Class Mail and Priority Mail items only. This restriction also applies to Official Mail.

**Z.** No outside pieces (OSPs).

**Z1.** The following restriction is applicable only to International Service Centers (ISC)/Exchange Offices. An Anti-Pilferage Seal (Item No O817E or O818A) is required on all pouches and sacks.

## Freely Associated States Restrictions

We list the mailing restrictions for Freely Associated States (FAS) in the Pull-Out section of the *Postal Bulletin*. All FAS Restrictions will be updated periodically.

### Freely Associated States

Mail addressed to freely associated states is subject to certain conditions or restrictions of mailing regarding content, preparation, and handling. The following FAS Restrictions table outlines these conditions as listed by each affected FAS ZIP Code™ through the use of footnoted mailing restrictions codes (see the [Restrictions](#) following the table). For more information on available extra services for FAS destinations, see *Mailing Standards of the United States Postal Service, Domestic Mail Manual (DMM®)*, part 503.

Acceptance clerks must use the table with the Retail System Software terminal to determine which FAS ZIP Codes are active and which conditions of mailing apply.

### FAS Restrictions Table

FAS Table	See Restrictions
96939	A, B
96940	A, B
96941	A, B
96942	A, B
96943	A, B
96944	A, B
96960	A, B
96970	A, B, D
Marshall Islands	C
Federated States of Micronesia	C

### RESTRICTIONS LEGEND

PS Form 2976, *Customs Declaration CN 22 – Sender's Declaration*

PS Form 2976-A, *Customs Declaration and Dispatch Note*

FAS = Freely Associated State

- A.** Bank currency (coin and paper) is prohibited.
- B.** Signature Confirmation, Signature Confirmation Restricted Delivery, Adult Signature Requested, Adult Signature Restricted Delivery, Certified Mail Adult Signature Required, and Certified Mail Adult Signature Restricted Delivery not available.
- C.** Collect on Delivery is prohibited.
- D.** Betel nut (Areca catechu) is prohibited.

— *Asia-Pacific Relations,  
Global Business, 10-5-23*

## Human Resources

### Breast Cancer Awareness Month

October is Breast Cancer Awareness Month<sup>1</sup>. Breast cancer is a disease in which there is uncontrollable cell growth in the breast. The kind of breast cancer depends on which cells in the breast turn into cancer. While breast cancer is most often found in women, men can get breast cancer, too. About 1 out of every 100 breast cancer patients diagnosed in the United States is a man.

There are many symptoms of breast cancer. Some people have varied symptoms and some people do not have any symptoms at all. Some warning signs of breast cancer are:

- A new lump in the breast or underarm.
- Thickening or swelling of part of the breast.
- Irritation or dimpling of breast skin.
- Redness or flaky skin in the nipple area or the breast.
- Pulling in of the nipple or pain in the nipple.
- Nipple discharge other than breast milk, including blood.

- Any change in the size or the shape of the breast.
- Pain in any area of the breast.

Many factors over the course of a lifetime can influence your breast cancer risk. Some risk factors, such as getting older or your family history, you cannot change. However, you can help lower your risk of breast cancer by:

- Keeping a healthy weight.
- Being physically active.
- Drinking alcohol in moderation.
- Breastfeeding your children, if possible.
- If you have a family history of breast cancer, talk to your doctor about other ways to lower your risk.

Staying healthy throughout your life will lower your risk of developing breast cancer and improve your chances of surviving breast cancer if it occurs.

You can find out more information about breast cancer on the CDC website at [cdc.gov/cancer/breast/basic\\_info](https://www.cdc.gov/cancer/breast/basic_info).

— *Compensation and Benefits,  
Human Resources, 10-5-23*

## Information Security

### Watch Out for Phishing

Firewalls, encryption, and intrusion detection systems are all ways that USPS® protects the network and information vital to delivering 43 percent of the world's mail. However, despite all the cutting-edge defensive technology, it still isn't the best way to protect the organization from a phishing attack.

USPS employees and contractors are the best defense against a phishing attack. Since the average office employee receives a daily volume of almost 100 emails, knowing how to identify a phishing email is important.

Use these tips to help protect the USPS network:

- **Slow down.** Pause and evaluate messages before acting. Be wary of "urgent" requests.
- **Verify sender.** If the email is from an "[EXTERNAL]" address, proceed with caution.

- **Hover, don't click.** Ensure all hyperlinked descriptions match their destination by hovering your mouse over the link.
- **Beware of attachments.** Don't open or click on anything attached to a suspicious email.
- **Spell check.** Spelling and grammar mistakes can indicate a phishing attempt.

If you think you've received a suspicious email, report it. Select the suspicious email in your inbox — multiple messages can be selected, if needed — and click the "Report to CyberSafe" button in the Outlook toolbar. If the email is already open, the button will appear in the email toolbar as well.

If you do not see the "Report to CyberSafe" button on your Outlook toolbar, install the add-on at [usps.servicenow-services.com/kb\\_view.do?sysparm\\_article=KB0046151](https://usps.servicenow-services.com/kb_view.do?sysparm_article=KB0046151).

— *Corporate Information Security Office,  
Chief Information Security Officer, 10-5-23*

1. Source: [cdc.gov/cancer/breast/basic\\_info](https://www.cdc.gov/cancer/breast/basic_info).



## Breast Cancer can happen to anyone.



- About 1 out of every 100 breast cancers diagnosed in the United States is found in a man.
- Approximately 250,000 women are diagnosed with cancer each year in the United States.
- Getting a mammogram is the best way to detect breast cancer.



Some people have no symptoms of breast cancer while others experience the following signs:

- New lump in the breast or underarm.
- Irritation or dimpling of breast skin.
- Nipple discharge other than breast milk.
- Any change in the size or the shape of the breast.
- Pain in any area of the breast.

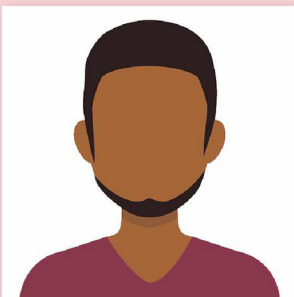
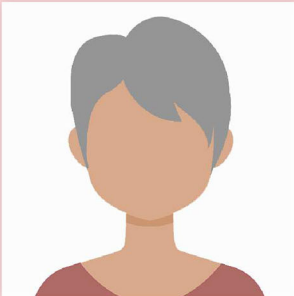

If you have any symptoms that concern you, consult your health care provider right away.



Source: CDC.gov



## Mailing and Shipping Services

### Introducing USPS Smart Locker

USPS® Smart Lockers have been designed to improve the overall package experience by providing a safe, secure, and convenient alternative delivery location for customers. With growing concerns related to package theft and an increased desire for more flexibility, today's business and consumer customers expect alternative delivery options.

State-of-the-art USPS Smart Lockers are being installed in select Post Office™ lobbies across the country — and many will have 24/7 access. Shippers will be able to incorporate USPS Smart Lockers into their eCommerce experience. Package recipients will be able to select a Smart Locker as their delivery location during checkout and retrieve their packages directly from the locker using a simple QR code emailed to them by the Postal Service™.

Smart Lockers help address evolving customer needs and preferences when it comes to package delivery:

- **Enhanced security.** Package receivers can rest easy knowing that their packages have been delivered to a secure Smart Locker location. Package shippers have reduced losses from porch pirates.

- **Expanded self-service for package recipients.**

Package recipients can scan a QR code to retrieve their package directly from a Smart Locker without the need to wait at the retail counter.

- **Added visibility.** Package shippers can see when their package has been delivered to a locker and when the recipient has retrieved it, providing additional insight into the recipient delivery experience.

“The Postal Service is committed to continuing to provide the best package experience for our customers, and we are excited to bring them new self-service options with Smart Locker,” said Gary Reblin, vice president, Innovative Business Technology. “On top of increased package safety, security, and convenience for our customers, the impact of Smart Lockers will be seen in shorter retail window lines and more time spent on meaningful customer interactions.”

The Smart Locker offering will elevate customer experiences by providing a free, out-of-home delivery alternative, increasing shipping choice, and unlocking a world of safe, secure, and convenient package shipping and delivery.

— *Product Technology Innovation,  
Innovative Business Technology, 10-5-23*

## Stamp Services

### Pictorial Postmarks Announcement

As a community service, the Postal Service™ offers pictorial postmarks to commemorate local events celebrated in communities throughout the nation. A list of events for which pictorial postmarks are authorized appears on the following pages. The sponsor of the pictorial postmark appears in italics under the date. Also provided are illustrations of these postmarks.

People attending these local events may obtain the postmark in person at the temporary Post Office™ station established there. Those who cannot attend the event but who wish to obtain the postmark may submit a mail order request. Pictorial postmarks are available only for the dates indicated, and *requests must be postmarked no later than 30 days following the requested pictorial postmark date.*

All requests must include a stamped envelope or postcard bearing at least the minimum First-Class Mail® postage. Items submitted for postmark may not include

postage issued after the date of the requested postmark. Such items will be returned unserved.

Customers wishing to obtain a postmark must affix stamps to any envelope or postcard of their choice, address the envelope or postcard to themselves or others, insert a card of postcard thickness in envelopes for sturdiness, and tuck in the flap. Place the envelope or postcard in a larger envelope and address it to: Pictorial Postmarks, followed by the Name of the Station, Address, City, State, ZIP+4® Code, as listed next to the postmark.

Customers can also send stamped envelopes and postcards without addresses for postmark, as long as they supply a larger envelope with adequate postage and their return address. After applying the pictorial postmark, the Postal Service returns the items (with or without addresses) under addressed protective cover.

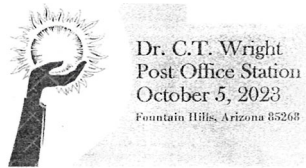

October 5, 2023  
**United States Postal Service**  
 Dr. C.T. Wright Post Office Station  
 Station Manager  
 16605 East Avenue of the Fountains  
 Fountain Hills, AZ 85268-9998



October 11, 2023  
**Chelsea Rose**  
 Tunnel 13 Station  
 Postmaster  
 120 North First Street  
 Ashland, OR 97520-0821

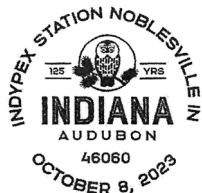

October 6–8, 2023  
**Indiana Stamp Club**  
 INDYPEX Station  
 Postmaster  
 125 West South Street  
 Indianapolis, IN 46206-9998



October 11, 2023  
**Messinger Woods Station**  
 • Rescue  
 • Rehabilitate  
 • Release  
 Celebrating 25 Years  
 1997-2023  
 October 11, 2023  
**Jennifer Reisdorf**  
 Messinger Woods Station  
 Postmaster  
 2300 Bowen Road  
 Elma, NY 14059-9998

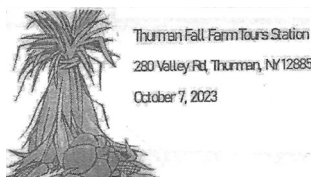

October 7, 2023  
**Thurman Community Association**  
 Thurman Fall Farm Tours Station  
 Postmaster  
 3930 Main Street  
 Warrensburg, NY 12885

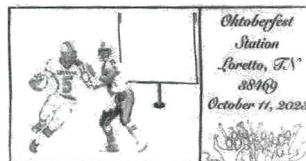

October 11, 2023  
**United States Postal Service**  
 Oktoberfest Station  
 Postmaster  
 100 West Commerce Street  
 Loretto, TN 38469



October 7, 2023  
**World Figure & Fancy Skating Championships**  
 Fancy Skating Station  
 Postmaster  
 2591 Main Street  
 Lake Placid, NY 12946

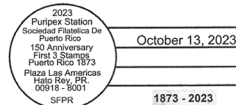

October 13, 2023  
**Jame R. Auffant**  
 PURIPEX Station  
 Customer Relations Specialist  
 585 Avenue FD Roosevelt, Suite 223  
 San Juan, PR 00936-9998

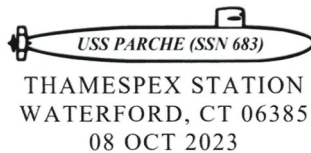

October 8, 2023  
**Thames Stamp Club**  
 THAMESPEX Station  
 Postmaster  
 222 Boston Post Road  
 Waterford, CT 06385-9998

– Stamp Services, Marketing, 10-5-23

### How to Order the First-Day-of-Issue Digital Color or Traditional Postmarks

Customers have 120 days to obtain the first-day-of-issue postmarks by mail. Each cover must have sufficient postage to meet First-Class Mail® requirements. Customers may purchase new stamps at their local Post Office™, by phone at 844-737-7826, or on The Postal Store® website at [usps.com/shop](https://usps.com/shop).

#### Digital Color Postmarks

Only select stamp issues offer a digital color postmark. Customers may submit #6 or #10 envelopes constructed of paper rated as "laser safe." The Postal Service™ recommends envelopes of 80-pound Accent Opaque, acid-free, 9/16-inch side seams with no glue on the flap. The maximum size of all digital color postmarks is 2 inches (vertically) by 4 inches (horizontally). Allow sufficient space on the envelope to accommodate the postmark. Do not use self-adhesive labels for addresses on the envelope. Two test envelopes must be included. There is a minimum of 10 envelopes at 50 cents per postmark required at the time of servicing. Customers must submit a check, money order, or credit card for payment.

The Postal Service reserves the right to not accept hand-painted and other cachet envelopes that are not compatible with our digital color postmark equipment. The Postal Service also reserves the right to substitute traditional black rubber postmarks if use of nonspecified envelopes results in poor image quality or damage to equipment.

Customers must affix the stamps to the envelopes and address them to themselves or others for return through the mail. Or, they may include an additional self-addressed return envelope, large enough to accommodate their canceled items, with sufficient postage affixed for return of

their postmarked items. Address customer requests for digital color postmarks to:

FDOI – (Name of Stamp Issue)  
USPS Stamp Fulfillment Services  
8300 NE Underground Drive, Suite 300  
Kansas City, MO 64144-9900

After applying the first-day-of-issue postmark, the Postal Service will return the envelopes to the customer by U.S. Mail®.

#### Traditional Postmarks

Customers must affix the stamps to the envelopes and address them to themselves or others for return through the mail. Or, they may include an additional self-addressed return envelope, large enough to accommodate their canceled items, with sufficient postage affixed for return of their postmarked items. Address customer requests for traditional postmarks to:

FDOI – (Name of Stamp Issue)  
USPS Stamp Fulfillment Services  
8300 NE Underground Drive, Suite 300  
Kansas City, MO 64144-9900

After applying the first-day-of-issue postmark, the Postal Service will return the envelopes to the customer by U.S. Mail. There is no charge for the first 50 postmarks. There is a 5-cent charge for each additional postmark over 50. Customers must submit a check, money order, or credit card for payment.

Locally produced items are not authorized. Only merchandise that has been approved and assigned an item number by Headquarters Retail Marketing may be produced and sold.



June 13, 2023 • Yellowstone National Park, WY 82190

#### Digital Color Pictorial

#### FDOI – Waterfalls Stamps

USPS Stamp Fulfillment Services  
8300 NE Underground Drive, Suite 300  
Kansas City, MO 64144-9900

October 13, 2023



June 13, 2023  
Yellowstone National Park, WY 82190

#### Black and White Pictorial

#### FDOI – Waterfalls Stamps

USPS Stamp Fulfillment Services  
8300 NE Underground Drive, Suite 300  
Kansas City, MO 64144-9900

October 13, 2023



FIRST DAY OF ISSUE

**FDOI – Northern Cardinal Stamped Envelope**

USPS Stamp Fulfillment Services  
8300 NE Underground Drive, Suite 300  
Kansas City, MO 64144-9900

November 9, 2023

**Black and White Pictorial**



**FDOI – John Lewis Stamp**

USPS Stamp Fulfillment Services  
8300 NE Underground Drive, Suite 300  
Kansas City, MO 64144-9900

November 21, 2023

**Digital Color Pictorial**



**FDOI – John Lewis Stamp**

USPS Stamp Fulfillment Services  
8300 NE Underground Drive, Suite 300  
Kansas City, MO 64144-9900

November 21, 2023

**Black and White Pictorial**



**FDOI – Life Magnified Stamps**

USPS Stamp Fulfillment Services  
8300 NE Underground Drive, Suite 300  
Kansas City, MO 64144-9900

December 10, 2023

**Digital Color Pictorial**



**FDOI – Life Magnified Stamps**

USPS Stamp Fulfillment Services  
8300 NE Underground Drive, Suite 300  
Kansas City, MO 64144-9900

December 10, 2023

**Black and White Pictorial**

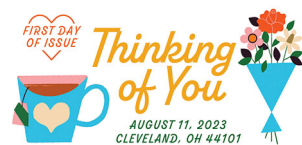

**FDOI – Thinking of You Stamps**

USPS Stamp Fulfillment Services  
8300 NE Underground Drive, Suite 300  
Kansas City, MO 64144-9900

December 11, 2023

**Digital Color Pictorial**



**FDOI – Thinking of You Stamps**

USPS Stamp Fulfillment Services  
8300 NE Underground Drive, Suite 300  
Kansas City, MO 64144-9900

December 11, 2023

**Black and White Pictorial**



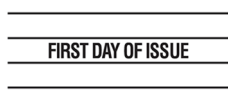

**FDOI – Bridges Stamps**

USPS Stamp Fulfillment Services  
8300 NE Underground Drive, Suite 300  
Kansas City, MO 64144-9900

December 24, 2023

**Black and White Pictorial**



**FDOI – Piñatas! Stamps**

USPS Stamp Fulfillment Services  
8300 NE Underground Drive, Suite 300  
Kansas City, MO 64144-9900

January 8, 2024

**Digital Color Pictorial**

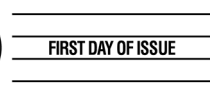

**FDOI – Piñatas! Stamps**

USPS Stamp Fulfillment Services  
8300 NE Underground Drive, Suite 300  
Kansas City, MO 64144-9900

January 8, 2024

**Black and White Pictorial**



**FDOI – Snow Globes Stamps**

USPS Stamp Fulfillment Services  
8300 NE Underground Drive, Suite 300  
Kansas City, MO 64144-9900

January 19, 2024

**Digital Color Pictorial**

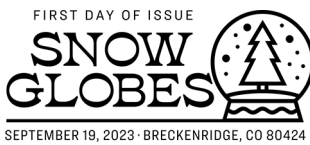

**FDOI – Snow Globes Stamps**

USPS Stamp Fulfillment Services  
8300 NE Underground Drive, Suite 300  
Kansas City, MO 64144-9900

January 19, 2024

**Black and White Pictorial**



**FDOI – OSIRIS-REx Stamp**

USPS Stamp Fulfillment Services  
8300 NE Underground Drive, Suite 300  
Kansas City, MO 64144-9900

January 22, 2024

**Digital Color Pictorial**



**FDOI – OSIRIS-REx Stamp**

USPS Stamp Fulfillment Services  
8300 NE Underground Drive, Suite 300  
Kansas City, MO 64144-9900

January 22, 2024

**Black and White Pictorial**



Digital Color Pictorial

**FDI – Ruth Bader Ginsburg Stamp**  
 USPS Stamp Fulfillment Services  
 8300 NE Underground Drive, Suite 300  
 Kansas City, MO 64144-9900

February 2, 2024



Black and White Pictorial

**FDI – Ruth Bader Ginsburg Stamp**  
 USPS Stamp Fulfillment Services  
 8300 NE Underground Drive, Suite 300  
 Kansas City, MO 64144-9900

February 2, 2024



Digital Color Pictorial

**FDI – Winter Woodland Animals Stamps**

USPS Stamp Fulfillment Services  
 8300 NE Underground Drive, Suite 300  
 Kansas City, MO 64144-9900

February 10, 2024



Black and White Pictorial

**FDI – Winter Woodland Animals Stamps**

USPS Stamp Fulfillment Services  
 8300 NE Underground Drive, Suite 300  
 Kansas City, MO 64144-9900

February 10, 2024

## Transportation Strategy

### Use the Preferred Fueling Network to Buy the Lowest Cost Fuel

Since fuel consumption is a major concern for the Postal Service™, delivery drivers must purchase regular unleaded and low-grade diesel fuel through the Postal Service's Preferred Fueling Network (PFN). This will help our organization reduce the overall fleet spend.

The Postal Service routinely updates its PFN agreements, so participating locations may change. Currently, the PFN includes 33 brands with over 20,000 locations that provide discounts for the Postal Service fleet:

- 7-Eleven.
- Casey's.
- Circle K.
- Cumberland Farms and EG Group.

- Holiday Station stores.
- Lukoil.
- Mac's Convenience stores.
- Ramos Oil (California).
- Sheetz.
- Wawa.

PFN brand locations are listed in the Freedom of Information Act Library. For more information, visit [about.usps.com/who/legal/foia/library.htm](https://about.usps.com/who/legal/foia/library.htm) and click one of the links for "Preferred Fuel Network (PFN) Locations" under Transportation Strategy.

For inquiries about the PFN or local fuel retailers, send an email to [USPSPreferredFuelingNetwork@usps.gov](mailto:USPSPreferredFuelingNetwork@usps.gov).

— *Transportation Services,  
Transportation Strategy, 10-5-23*

Brighten Someone's Day with  
**Thinking of You**  
Forever® Stamps and Personal Message Stickers



**ON SALE NATIONWIDE: AUGUST 11, 2023**