

Postal Bulletin

Published Since March 4, 1880

June 1, 2023
PB 22625



**SAFETY
DEPENDS
ON ME!**

UNITED STATES
POSTAL SERVICE

USPS Dog Bite Awareness Week

June 4–10, 2023

See page 3

Contents

COVER STORY

USPS National Dog Bite Awareness Week, June 4–10, 2023	3
---	---

POLICIES, PROCEDURES, AND FORMS UPDATES

Manuals

IMM Revision: Individual Country Listing for Curacao	39
IMM Revision: Updates to Individual Country Listings for Brunei Darussalam, Jordan, and Seychelles	39
IMM Revision: Individual Country Listing for Hong Kong ...	40
IMM Revision: Individual Country Listing for Italy	41
IMM Revision: Individual Country Listing for Uzbekistan ...	41

Publications

Publication 431 Revision: Changes to Post Office Box Service and Caller Service Fee Groups	42
---	----

ORGANIZATION INFORMATION

Address Management

Post Office Changes	43
---------------------------	----

Corporate Affairs

2023 Sustainability Excellence Award Winners Announced	43
---	----

Information Security

Ongoing Threats: Smishing and Vishing	44
---	----

Stamp Services

Stamp Announcement 23-23: Northern Cardinal Stamped Envelope	45
Stamp Stock Items Withdrawn from Regular Sale and from Sale at Philatelic Centers	48
Update: Stamp Announcement 23-22: Migratory Bird Hunting and Conservation Stamp	48

Pictorial Postmarks Announcement	49
How to Order the First-Day-of-Issue Digital Color or Traditional Postmarks	51

PULL-OUT INFORMATION

Elimination of Corporate Accounts	19
---	----

Fraud

Invalid USPS Corporate Account Numbers	20
Missing, Lost, or Stolen U.S. Money Order Forms	22
Missing, Lost, or Stolen Canadian Money Order Forms ...	29
Verifying U.S. Postal Service Money Orders	31
Counterfeit Canadian Money Order Forms	31
Toll-Free Number Available to Verify Canadian Money Orders	31

Other Information

Overseas Military/Diplomatic Mail	32
Freely Associated States Restrictions	38

POSTAL BULLETIN 2022 ANNUAL INDEX

2022 Annual Index	PB 22616 (1-26-23)
-------------------------	--------------------

Find the latest in mail and delivery information
and services offered by U.S. Postal®
in the *Postal Bulletin* at
about.usps.com/postal-bulletin

Mail Moment®

Cover Story

USPS National Dog Bite Awareness Week, June 4–10, 2023

Even Good Dogs Have Bad Days (#dogbiteawareness)

Sponsored by the United States Postal Service®, National Dog Bite Awareness Week is a public service campaign that offers safety tips and emphasizes the need for increased owner responsibility in the prevention of dog attacks.

The Postal Service™ reports the number of dog attacks and bites together as the most prominent threat to carriers. Last year, over 5,300 Postal Service employees were victimized by dogs. This is why we are asking you to restrain your dog when your carrier is delivering your mail.

Many of us are dog lovers, but few of us are dog experts. People who have friendly pets often expect a friendly reaction from other dogs. However, even friendly dogs will bite given the right circumstances. Dogs are primarily territorial in nature and protective of their owners and their owners' property, which can sometimes mean attacking and possibly biting the letter carrier.

Make sure your dog is in a location away from the door when the mail carrier comes to your house. If you go outside, close the door behind you to make sure your dog doesn't get out. If you are outside with your dog while mail is being delivered, make sure your dog is away from the mail carrier and on a leash.

The tools available in this kit and online will help promote awareness of this public health concern in an effort to reduce the number of adverse interactions with our letter carriers in local communities. Be sure to contact the field communications professionals listed in this kit when promoting this initiative.

Dog Bite Awareness Background and Tips

The Victims

- Last year, many attacks reported by letter carriers came from dogs whose owners regularly stated, "My dog won't bite."

How to Avoid Being Bitten

- Don't run past a dog. The dog's natural instinct is to chase people who run.
- If a dog threatens you, don't scream. Avoid eye contact. Try to remain still until the dog leaves, and then back away slowly until the dog is out of sight.
- Don't approach a strange dog, even one that is leashed or confined.

- If a dog is about to attack, try to place something between yourself and the dog, such as a satchel, backpack, or bicycle.

How to Be a Responsible Dog Owner

- Obedience training can teach dogs proper behavior and help owners control their dog in any situation.
- When a letter carrier comes to the home, keep dogs:
 - Inside the house or behind a fence.
 - Away from the door.
 - In another room.
 - On a leash.
- Dogs can be protective of their territory and may interpret the actions of letter carriers as a threat. Take precautions when accepting mail in the presence of your pet.
- Dogs that haven't been properly socialized, receive little attention or handling, or are left tied-up for long periods frequently turn into biters.

Postmaster Publicity Kit 2023

He's on Guard, so be Alert!

Dog Bite Awareness Week is June 4–10, 2023

Kickoff Event: June 1, 2023, in Chicago, IL

Contents:

- Information for all Mail Carriers
- Sample/Matte Release
- Letter to the Editor
- General Letters to Customers (English and Spanish)
- Public Service Announcements
- Social Media
 - Tease
 - Tweets
- Postmaster Outreach Speech to Students
- Coloring Page for Students
- Glossary
- Area Corporate Communications Managers
- Government Relations Representatives
- 2022 Dog Attack Rankings by City



NATIONAL ★ DOG BITE ★ Awareness Week

June 4th to June 10th



Information for All Mail Carriers

Dog Attack Prevention Tips for Mail Carriers — How to Help Prevent Dog Attacks

Protect yourself by doing the following every day:

1. Carry dog repellent.
2. Update dog warning cards, if necessary. The safety of your coworkers starts with you.
3. Take messages on your Mobile Delivery Device (MDD) seriously when you receive an alert about hazards, such as dogs, on your route.
4. Report any dog incidents on your route (e.g., close calls) to your supervisor. An “almost bite” today could be a “bite” tomorrow.

Remember these simple rules:

1. If approached by a dog, resist the impulse to scream and run away. Running will trigger a chase response.
2. Remain still, place your satchel between you and the dog, and avoid eye contact with the dog.
3. Once the dog has calmed down, back away. Do not turn your back on a dog because a fearful dog may unexpectedly bite.

Be aware of your surroundings to protect yourself:

1. Stay alert at all times:
 - a. Observe the area carefully.
 - b. Don't wear earbuds or Bluetooth devices that could affect your ability to hear what is going on around you.
 - c. Be aware of common places dogs may hide (e.g., under parked cars, under hedges, or on porches).
 - d. Rattle the gate before entering a fenced-in yard.
 - e. Place your foot against an outward swinging door when making a delivery to a customer at the door.
 - f. Refrain from handing mail to a customer or child if a dog is present.
2. If you encounter a dog:
 - a. Never assume that a dog won't bite, even if it has been friendly in the past. Any dog can bite.
 - b. Always keep your eye on the dog. Dogs are more likely to bite when you aren't looking.
 - c. Never startle a dog. If it is asleep, make some kind of non-startling noise, such as a soft whistling, or call its name if you know the dog. Do this before getting close to the dog to ensure time and space for an “out.” Never reach out and pet the dog.

- d. Stand your ground. Turn and face the dog. Hold something in front of you, like your satchel, and back away slowly to ensure you don't stumble and fall. Never turn and run!

- e. Keep at least one full can of dog repellent spray within reach at all times. If a dog attacks, use the repellent to protect yourself. Before going on your route, make sure your can has not expired.

3. Use these preventative measures:

- a. No one likes a surprise. Fill out a Dog Warning Card for your route, so the information can be entered into the system and sent via MDD.

- b. Notify your supervisor that there is an unresolved dog hazard that makes you fearful on the route.

Information for Postal Managers

Progressive Warning Letters and Management Information

This section offers materials for supervisors to help carriers safely perform their jobs. Use the progressive warning letters to alert dog owners to the possible loss of mail delivery if they do not restrain their pets. Also, don't forget to send a letter of thanks when they do!

Warning letters, like collection letters, need to be handled tactfully. The first and second sample letters on the website tell customers what to do. The third tells them the Postal Service has taken corrective steps. The fourth and fifth letters detail customer options. Keep in mind that the purpose is not to police the neighborhood, but to ensure a safe environment for carriers to do their work. Though most customers will respond to the first polite request, be sure to follow up if they don't. Management in associate offices can help drive down dog bites by taking these actions:

- Verify that dog warning cards are placed in carrier cases for addresses with known dogs.
- Enter dog warnings into the Regional Intelligent Mail Server.
- Verify that carriers have dog spray and satchels at all times.
- Train carriers how to react to dog attacks using service talks and videos from Safety resources.
- Provide sample dog letters for customers, dog bite prevention talks, and safety videos. These and other resources are available at blue.usps.gov/hr/safety/dog-bite-prevention.htm.

Mail Suspension Policy

Collection and delivery service personnel must report the name and address of the customer where animal interference occurs to the postmaster or authorized supervisor, who must immediately telephone the customer and request that the animal is confined during the usual neighborhood delivery hours. The postmaster or authorized supervisor must further inform the customer that:

- No deliveries will be made until this is done; and
- Service will be restored once assurance has been given that the animal will be confined during regular delivery hours.

Dog Owner's Responsibility

It is the owner's responsibility to control his or her dog. Most communities have ordinances for the control of dogs. Though postmasters frequently request that customers control their dogs or face discontinued service, injuries still occur.

Additional Resources

In addition to this kit and online materials, a number of resources are available to help educate employees, customers, and the entire community about the importance of dog bite prevention. While the Humane Society of America is not an official partner during this year's National Dog Bite Awareness Week campaign, they are always willing to help organizations that promote safety around animals.

Remember: Safety Depends on You!



FOR IMMEDIATE RELEASE

[Insert Date]

POSTAL NEWS

Name of PR Rep@usps.gov

xxx.xxx.xxxx

Mobile: xxx.xxx.xxxx

usps.com/news

Four Tips for Preventing Dog Attacks on Mail Carriers

Can you picture a member of your family attacking a mail carrier? Of course not, but it happened over 5,300 times last year across the nation.

"I was bit by a dog on my leg recently and my mail satchel helped protect me," said Francisco Juarez, a letter carrier who delivers in Houston, TX. "The sound of a dog barking while on my route puts me on high alert and I try to be ready to protect myself."

Juarez recognizes the importance of the safety training he's received as a letter carrier to help protect himself from dog attacks while delivering the mail. Even though he diligently follows dog bite safety protocols while on his route, he was still attacked by a dog.

When a dog attacks a letter carrier, the dog owner could be held liable for all medical expenses, repayment of lost work hours, replacement of the uniform and other costs, which can run into thousands of dollars. The Postal Service makes the safety of its employees a top priority and dedicates a week each year to Dog Bite Awareness.

Here are four simple tips to prevent dog bite injuries year round:

Door Delivery: If a carrier delivers mail or packages to your front door, place your dog in a separate room and close that door before opening the front door. Some dogs push through screen doors or plate-glass windows to attack visitors. Dog owners must keep the family pet secured. Never take mail directly from carriers in the presence of the family pet, as the dog may see this as a threatening gesture.

Electronic Fencing: Carriers may assume, if they see no physical fence around a property, that the property is animal-free. This can be a dangerous mistake. Postal Service officials request that you keep your dog restrained or inside when the mail is delivered. Although the electronic fence may keep your dog from wandering, it does not protect your carrier, who must enter your property to deliver the mail. Even homes with curbside mailboxes may have oversized packages or signature-needed items that require the carrier to approach a doorstep and cross the boundaries of the electronic fence. This poses a serious risk to carrier safety.

Dog in the Yard: Make sure your dog is properly restrained on a leash and away from where your mail carrier delivers the mail. If the carrier deems a residence unsafe because of an unrestrained dog, mail delivery service can be interrupted. When service is interrupted at an address or in a neighborhood, all parties involved will have to pick up mail at their local Post Office. Service will be restored once assurance has been given that the animal will be confined during regular delivery hours.

Tracking: Dog owners who have access to postal notification features, such as Informed Delivery (informeddelivery.usps.com) for letter mail and package tracking, are urged to use these features to determine when the carrier is on their way and to ensure their dog has been properly restrained. Expecting a postal package delivery on Sunday? Postal officials urge dog owners to restrain their animals on Sundays as well, as more residences now receive deliveries throughout the weekend.



#



POSTAL NEWS

Letter to the Editor

Publication Name
Street Address
City, State and ZIP Code

Dear Editor,

Did anyone bite you at work today?

On average, nearly 15 mail carriers per day will say, "Yes."

Postal Service officials report that in 2022, over 5,300 letter carriers experienced dog bites or dog attacks. With deliveries every day, including Sundays and holidays, carriers continue to experience dog bites in urban, suburban and rural settings.

Dog attacks and bites are 100 percent preventable when dog owners remain vigilant and properly restrain their dogs.

To ensure mail carriers' safety, dog owners must securely lock their dog in another room until a delivery exchange is done. If a dog is outside, the dog must be leashed away from the mailbox.

When a carrier feels unsafe, mail service could be interrupted, not only for the dog owner, but for the entire neighborhood. When mail service is interrupted, mail must be picked up at the Post Office. Service will not be restored until the dog is properly restrained.

With your help, we can keep our carriers, your neighbors and your dogs safe. Thank you for protecting your pet and our mail carriers as we continue to bring packages and other important correspondence to your door each day.

Sincerely,

[Name]
Postmaster

Safety Ambassador/Union Steward
[City]

#

General Letters to Customers (English and Spanish)

Expressing Concern (English)

Dear Postal Customer:

Your letter carrier takes pride in delivering your mail promptly and efficiently. That means being able to approach your mailbox without interference from your pet.

Although your dog may not be known to bite or otherwise be dangerous to people, your carrier has expressed concern about its behavior. I believe you will agree this concern is understandable, since thousands of letter carriers receive bites or other physical harm from dogs each year. Many of these attacks result in serious injury.

This letter is to inform you that we are concerned your dog may have a tendency to attack, bite, or otherwise injure your letter carrier.

To continue providing uninterrupted mail delivery to you while protecting our letter carriers, the Postal Service requests your assistance. **Please confine your dog or keep it on a leash — away from the path your carrier uses to deliver your mail.**

We appreciate your cooperation.

Expressing Concern (Spanish)

Apreciado Cliente Postal:

Su cartero se siente muy orgulloso de darle un servicio de entrega diario, con mucha rapidez y eficacia. Eso significa el tener un acceso sin interferencia de su mascota cuando su cartero se dirige hacia su buzón de correspondencia.

A pesar de que se desconoce si su perro(a) halla mordido a alguien o que represente peligro a otras personas, su cartero ha expresado una preocupación debido al comportamiento de su perro(a). Pensamos que usted entenderá esta preocupación ya que cada año miles de carteros han sido mordidos, o físicamente atacados por perros. Muchos de estos ataques han causado heridas serias.

Esta carta es para informarle a usted que estamos muy preocupados de que su perro(a) tenga la tendencia de atacar, morder, o herir a su cartero.

Para proveerle a usted un servicio sin interrupción, y a su vez proteger nuestros carteros, el Servicio Postal le pide cordialmente su ayuda. **Porfavor mantenga su perro asegurado — ya sea en su casa o detrás de la cerca con un collar que le impida la posibilidad de hacer daño a alguna persona — tambien manténgalo fuera de la ruta que su cartero utiliza para llevar su correspondencia.**

Apreciamos mucho su cooperación.

Compliance (English)

Dear Postal Customer:

Thank you for keeping your dog safely away from the letter carrier's path. Because dog owners like you accept responsibility for their pets, letter carriers and other service people are better able to work in your neighborhood.

May I express appreciation for your continuing cooperation on behalf of both your regular letter carrier, **[Name]**, and the substitute carriers who deliver your mail in **[Name's]** absence.

Sincerely,

Compliance (Spanish)

Apreciado Cliente Postal:

Muchas gracias por mantener su perro(a) asegurado y fuera de la ruta de entrega de su cartero. Debido a que hay dueños de perros como usted quienes aceptan la responsabilidad de sus mascotas, su cartero y otros servidores públicos pueden trabajar mas ameno en su vecindario o comunidad.

Queremos agradecerle su continua cooperación de parte de su cartero, **[Nombre]**, y de otros carteros quienes hacen entrega de su cartas cuanto **[Nombre's]** esta ausente.

Sinceramente,

Public Service Announcements

1. Radio Public Service Announcement (PSA) script – recorded copy

124 words plus name/title

Time: 1 minute

Agency: USPS

Title: Dog Bite Safety, Leadership V/O

What do dogs love? The great outdoors. Last year, over 5,300 letter carriers suffered a dog bite or attack. Our priority at the United States Postal Service is providing first-class service and keeping our carriers safe. But we can't do it alone.

The letter carriers at your local Post Office deliver every day. And if you are a dog owner, we need *you* to deliver for us, too. When your letter carrier arrives, keep your dog on a leash or bring it inside away from the door so mail can be delivered safely to your mailbox. This is a public service message from **[Name]** at the United States Postal Service.

###

2. Radio PSA script – recorded copy

126 words

Time: 1 minute

Agency: USPS

Title: Dog Bite Safety, Informed long

[Dog bark sound effect] Are you expecting a package or letter? Do you have a dog? Your postal letter carrier encourages you to help reduce the chance of a dog bite or attack by using the free online service called Informed Delivery from the Postal Service. Go to [www \(dot\) USPS \(dot\) com](http://www.usps.com) and sign up for Informed Delivery notifications. You will be able to see photos of mail due for delivery. You can also track your packages.

The more you know about what mail to expect each day, the better you can plan for keeping your dog restrained during expected delivery hours. And that keeps your letter carrier from getting an *unexpected delivery* like a bite, from your dog. This message is a public service of this station and your local Post Office.

###

3. Radio PSA script – live copy

72 words

Time: 30 seconds

Agency: USPS

Title: Dog Bite Safety, Informed short

When you expect mail delivery, your mail carrier expects to be safe from dog bites. Sign up for Informed Delivery notifications on [USPS \(dot\) com](http://USPS.com) to see images of your mail and track your packages. Then keep your dog properly restrained when you *know* a letter carrier is headed to your home. This is a public service message from this station and the Postal Service employees at your local Post Office.

###

4. Radio PSA script – recorded copy**42 words****Time: 15 seconds****Agency: USPS****Title: Dog Bite Safety, Priority**

Last year, over 5,300 letter carriers were bitten or attacked by dogs. Our priority is *you* and we need *your* priority to be restraining your dog to keep your letter carrier safe. A public service message from this station and your Post Office.

#

5. Radio PSA script – recorded copy**39 words****Time: 15 seconds****Agency: USPS****Title: Dog Bite Safety, In Out**

Prevent dog bites by tracking mail using Informed Delivery notifications at USPS (dot) com. When mail is *out* for delivery, put your dog *inside* the house...safe and secured. This is a public service message of this station and your Post Office.

#

Social Media



Working together we can stop the bite.



#DogBiteAwareness

Tweets for Postmasters, Safety Managers/Safety Ambassadors, and Strategic Communications:

1. #dogbiteawareness: USPS National Dog Bite Awareness Week, June 4–10. A few tips from @USPS: about.usps.com/corporate-social-responsibility/dog-bite-awareness.htm.
2. Does your #dog love the outdoors? That's fine by us here at the Postal Service, just make sure your dog is properly restrained away from the #USPS mail carrier. #dogbiteawareness.
3. How many dogs bite carriers each year? Click this link to find out! **[Post link to an awareness article]** #dogbiteawareness.
4. Tracking packages on usps.com will give a timeframe on #USPS letter carrier arrival time. When mail is out for delivery, be sure your dog is in(side) the house! #dogbiteawareness.
5. When you see your mail carrier every day, make sure your dog is put away! #dogbiteawareness.

Postmaster Outreach Speech to Students

Dog Attack Prevention Speech for School Children – grades K-2

[Make the presentation light and fun. Even though this is a serious subject, children will respond to a friendly and approachable adult.]

Good morning boys and girls.

My name is **[Name]** and I'm your postmaster. **[Tell the children what a postmaster is/does.]**

I am here today because I have a message from Postal Pup! **[Open a letter in an envelope with this message.]**

Postal Pup needs your help!

I am going to read you a message from Postal Pup:

Hello Kids! Postal Pup here!

Your mail carrier loves delivering your mail but sometimes your dogs don't love the mail carrier. Some mail carriers have to go to the hospital because of dogs in the neighborhood and that's no fun, right? As dogs, we love our human families, but when we see the mail carrier, we can get overprotective.

If you are in your yard and the mail carrier wants to hand you a letter, what does that look like to you? **[Reach to a child and hand them a "letter" – wait for excited response.]**

I know it seems okay, but your dog doesn't know you're okay. If your dog doesn't know you're safe, he might bite the mail carrier. Ouch! You must let your mail carrier place the mail in your mailbox.

Our job as dogs is to protect each and every one of you, the ones we love. Sometimes when we are overprotective, we bite the mail carrier to protect you. Some days, we are tired, cranky, or hungry and we get into a bad mood – just like our human families.

A lot of mail carriers are being bitten by dogs each year, and I need your help to make sure your mail carrier is safe. The best way to keep your mail carrier safe is to make sure your dog is away from the door when the mail carrier comes to deliver the mail.

If you go outside, make sure your dog doesn't get out. Always close the door behind you when you leave the house. If you are outside with your dog, make sure your dog is away from the mail carrier and on a leash so the mail carrier cannot get hurt. Always be kind to your dog and all dogs.

Take these safety tips home and share them with your family. **Last but not least, as a way to remember this safety talk – say it with me: "When you see your mail carrier every day, make sure your dog is put away."**

Thank you for letting me speak to you today. Have a great and safe rest of the year!

Coloring Page for Students

Postmasters can use the coloring page as a fun, informative way to raise awareness about dog bite safety. Children can bring their artwork home to their parents for discussion. Also, postmasters can collect artwork to display in the lobby or on the workroom floor for carrier encouragement.



Even Good Dogs Have Bad Days.

Glossary

Curtailed Mail: The temporary non-delivery of mail to a customer in cases where the premises are hazardous (e.g., an unrestrained dog).

City Carrier: An employee who cases, delivers, and collects all mail classes along a city route by walking or driving to residences and businesses within an area authorized for city delivery service.

City Carrier Assistant (CCA): A non-career employee who alternates for regular City Carriers.

Customer Service Supervisor: Supervisor who oversees the sorting and delivery of incoming and outgoing mail and parcels at local Post Offices.

Dog Owner's Responsibility: It is the dog owner's responsibility to control the dog. Most communities have ordinances for the control of dogs.

Dog Warning Card: Card that alerts your CCA/RCA or Carrier Substitute that a dog is at the address.

DOG/ANIMAL WARNING CARD

DO NOT DELIVER THIS CARD

ATTENTION CARRIER: Use this card to indicate where dogs or animals are known to interfere with delivery of mail.
Foot routes and park and loop carriers: Place this card at the beginning of the loop.
Curbside delivery carriers: Place this card at least one delivery stop prior to the location.

At Address: _____

(Include location of customer delivery receptacle (back, front, inside gate, etc.))

Time of day when mail is typically delivered to address above _____

Dog Description (Color, size, breed and name, if known) _____

1. Do not deliver mail if you feel endangered by an animal.
2. Return mail to delivery unit and report animal interference to your supervisor
3. Carrier: If this customer moves, notify your supervisor when PARS 3982 label is received.

Postmaster and/or Station Managers: If customer moves, immediately forward this form under separate cover to the receiving office postmaster in order to alert carrier of new dog on route.

PS Form 1778, November 2008 (Front) PSN 7520-01-000-9428

Dog Repellent: Dog repellent is to be used on any dog that attacks. The repellent consists of 0.35 percent oleoresin capsicum (extract of cayenne pepper) and 99.65 percent mineral oil, propelled by an inert gas contained in an aerosol spray can.

Publication 174, *How to Avoid Dog Bites and Dog Repellent*, provides important information about dog repellent and how to properly use it (see blue.usps.gov/cpim/ftp/pubs/pub174.pdf).

Job Safety Analysis: A procedure that reviews a specific task to uncover hazards or accident-producing situations.

Mailbag: See Satchel.

Mobile Delivery Devices (MDDs): A device letter carriers use to scan packages to confirm delivery. MDDs include a feature that allows carriers to indicate the presence of a dog at an individual address. This is especially helpful to substitutes who fill in for letter carriers on their days off.

Non-delivery of Mail Policy: Collection and delivery service personnel are to report the name and address of the customer where such interference occurs to the postmaster or authorized supervisor, who must immediately telephone the customer (if possible) and request that the animal be confined

during the usual delivery hours in the neighborhood. The postmaster or authorized supervisor must further inform the customer that:

- No deliveries will be made until this is done; and
- Service will be restored upon assurance that the animal will be confined.

Officer in Charge (OIC): A career employee appointed temporarily to fill a postmaster vacancy during which the accountability of postmaster is transferred to that employee.

Package Pickup: Available on usps.com, customers can let the organization know if a dog is present at the customer's address. USPS® will send the information to letter carriers' MDDs.

Parcel: Mail that does not meet the mail processing category of letter-size mail or flat-size mail. It is usually a package or an item enclosed in a mailing container such as a carton.

Postmaster: The manager in charge of a Post Office™.

Postmaster General: The chief executive officer of USPS, who is named by and serves at the pleasure of the Board of Governors. As a member of the Board, this officer appoints the Deputy Postmaster General jointly with the Board.

Rehabilitation Assignment: An assignment into which the Postal Service places an injured employee when the employee's doctor notifies the Postal Service that the employee still has medical restrictions that prohibit the employee from returning to his or her job.

Rural Carrier: An employee assigned to case, deliver, and collect mail using a vehicle along a rural route and to provide most services available at a small Post Office.

Rural Carrier Associate (RCA): A non-career bargaining unit employee assigned as a leave replacement on rural routes during the absence of the regular rural carriers.

Safety and Health Management Tool: An online application for reporting accidents and injuries and managing claims for postal employees.

Satchel: A general term for the pouch carriers use to carry mail. Sometimes used informally to describe a carrier's mailbag. As of 2002, many carriers prefer the traditional single satchel, which offers better protection from charging dogs.

Warning Letter: Letter to alert dog owner(s) to the possible loss of mail delivery if they do not restrain their pets.

Area Corporate Communications Managers

For media or public relations questions, contact the Corporate Communications manager for your area:

Atlantic	Tom Ouellette <i>thomas.r.ouellette@usps.gov</i>	202-550-6494
Central	Timothy Ratliff <i>timothy.d.ratliff@usps.gov</i>	630-539-6555
Southern	Polly Gibbs <i>polly.j.gibbs@usps.gov</i>	214-819-8704
WestPac	David Rupert <i>David.g.rupert@usps.gov</i>	303-313-5130

Government Relations Representatives

Government Relations representatives are here to help contact and invite elected officials for events. They can be reached at 202-268-XXXX. You can find their extensions (XXXX) using the following link: blue.usps.gov/grweb/gr-reps.htm.

2022 Dog Attack Rankings by City

For the 2022 Dog Attack Rankings in your specific city or town, please contact your local Corporate Communications representative. Here are the top 20 rankings comprised of 36 cities.

Calendar Year 2022			
Office City	State	2022	Rank
HOUSTON	TX	57	1
LOS ANGELES	CA	48	2
DALLAS	TX	44	3
CLEVELAND	OH	43	4
SAN DIEGO	CA	39	5
CHICAGO	IL	36	6
ST. LOUIS	MO	34	7
KANSAS CITY	MO	33	8
PHOENIX	AZ	32	9
SAN ANTONIO	TX	32	9
DETROIT	MI	30	10
PHILADELPHIA	PA	28	11
LOUISVILLE	KY	26	12
COLUMBUS	OH	23	13
MINNEAPOLIS	MN	22	14
MILWAUKEE	WI	22	14
CINCINNATI	OH	22	14
CHARLOTTE	NC	21	15

Calendar Year 2022			
Office City	State	2022	Rank
MIAMI	FL	21	15
INDIANAPOLIS	IN	21	15
TOLEDO	OH	20	16
BATON ROUGE	LA	20	16
MEMPHIS	TN	19	17
SAN FRANCISCO	CA	19	17
PITTSBURGH	PA	19	17
DENVER	CO	19	17
AKRON	OH	19	17
BUFFALO	NY	18	18
DAYTON	OH	18	18
FORTH WORTH	TX	17	19
LONG BEACH	CA	16	20
STOCKTON	CA	16	20
JACKSONVILLE	FL	16	20
OKLAHOMA CITY	OK	16	20
EL PASO	TX	16	20
BALTIMORE	MD	16	20

— Occupational Safety and Health,
Human Resources, 6-1-23

Pull-Out Information

Elimination of Corporate Accounts

The Postal Service™ is discontinuing USPSCA®, a corporate account payment method used for Express Mail Corporate Accounts (EMCA) and Priority Mail Express Manifest Accounts. USPSCAs — also known as United States Postal Service Corporate Accounts — are pre-funded by customers to ship documents or packages by Priority Mail Express®.

Effective January 1, 2023, the Postal Service began closing inactive USPSCA accounts and will discontinue the corporate account payment method on July 1 due to rising costs and declining demand.

Customers who use USPSCA are encouraged to switch to an available alternative payment method. Alternative payment methods may include Click-N-Ship® (CNS), USPS Ship, Electronic Verification System (eVS®), ePostage®, PC Postage®, or Meter.

For information on how to migrate, customers should contact their Sales Account/Business Service Network Representative or their local Post Office™, or they can send an email to the Mailing and Shipping Solutions Center at MSSC@usps.gov.

Any account with a positive or negative balance can make payments or request a refund by contacting MSSC@usps.gov:

- Refund requests must include a signed authorization on letterhead, the USPSCA (or EMCA) number, business name, and location.

- Accounts with a negative balance after July 1, 2023, will be sent to Accounts Receivable for collection.

Additionally, some customers shipping packages containing cremated remains or shipping to an Army Post Office/Fleet Post Office/Diplomatic Post Office using a Retail Systems Software (RSS) 4 x 6 label (labels printed at the Post Office counter) were *not processed* by the EMCA system. This resulted in affected customer accounts not being charged.

Customers may continue to use RSS 4 x 6 labels until July 1 and USPS will continue to monitor unprocessed EMCA transactions. Customers will receive a final invoice in July after all USPS Corporate Accounts are permanently closed. We apologize for any inconvenience to our valued USPSCA customers.

As a reminder, all remaining USPSCA accounts will be closed on July 1, 2023.

For questions about the elimination of Corporate Accounts or the cremated remains/U.S. Possessions, Territories, or Freely Associated States (PTFAS) invoicing, send an email to MSSC@usps.gov or call 877-672-0007.

— *Shipping and Commerce Product Management,
Business Solutions, 6-1-23*

Fraud

Invalid USPS Corporate Account Numbers

Provide this listing to Contract Postal Units and acceptance clerks in non-POS locations without intranet access to validate a USPS Corporate Account (USPSCA) number online. For all other locations, online USPSCA validation is preferred. This list supersedes all previous notices, which you must recycle.

Acceptance clerks must not accept Priority Mail Express® shipments bearing an invalid USPSCA number in the "Payment by Account" or "Agreement Number" section of the label or form.

Note: The first 6 digits of a 9-digit Custom Designed Service and Next Day Pickup Agreement make up the Corporate Account Number.

005015	014930	021360	027964	050080	069780	085490	100523	110393	117557	120331	151080	197085
005018	014975	021456	027990	051011	070016	085557	100527	110640	117561	120346	152011	198031
005226	015009	021461	028012	051014	070049	085776	100535	110825	117565	120348	152030	198198
005405	015215	021555	028020	052002	070214	085933	100586	110893	117578	121251	152057	198216
005560	015255	021571	028035	054001	070405	088354	100600	111481	117605	121295	152061	200623
005602	015496	021738	028088	054010	070510	088443	100763	111521	117633	122132	152175	200671
005613	015706	021857	028121	054286	070725	088575	100843	112046	117793	122267	152178	200740
005838	015733	021862	028461	055061	071002	088759	101413	112595	117798	122374	152562	200846
005919	015751	021869	028649	055245	071254	089003	101880	114006	117821	122413	152603	201002
006228	015801	021901	028692	056084	071353	089253	102150	115009	117904	122416	152609	206530
006256	016046	021930	028721	057089	071507	089647	102170	115089	117989	122423	152663	208188
006384	016122	022056	028861	060021	071615	089670	102521	115094	118005	122425	152738	208458
006647	016125	022062	029117	060024	071660	089921	103351	115097	118026	124019	152835	208720
006679	016440	022094	029129	060025	071865	090301	103910	115122	118035	124068	152968	208986
006916	016648	022353	029189	060035	071880	090490	104171	115142	118071	125025	153062	209256
006977	016776	022509	029191	060243	072320	090659	104189	115190	118102	125030	153068	209403
007006	016888	022525	029291	060251	075013	090823	104200	115258	118108	125035	153087	210379
007133	016923	022569	029402	060436	075023	090866	104251	115274	118117	125086	154024	210630
008004	016933	022591	029421	060599	075231	091272	104669	115292	118146	125287	156074	212964
008013	018065	022610	029535	060697	075295	091700	105066	115303	118190	125377	156112	218001
008015	018104	022614	029548	060896	075354	091780	105072	115342	118312	125405	156109	218050
008016	018127	022682	029763	061016	075481	091988	105111	115344	118430	125479	156131	220040
008032	018157	022703	029856	061153	075640	092136	105168	115347	118465	126071	156161	220156
008169	018411	022724	030325	061208	075977	092464	105257	115391	118570	127036	156385	220263
008211	018473	022760	030478	061271	076066	092586	105683	115411	118651	127100	170315	220286
008279	018564	023005	031058	061323	076132	092625	105700	115467	118697	128130	171020	220298
008327	018655	023632	031063	061517	076486	092840	106239	115560	118716	128505	171306	220392
008431	018716	023700	033062	061617	076544	094077	106614	115580	118885	128598	171333	221141
008433	018737	025102	033069	061633	077393	094164	107133	115705	119012	128920	173311	221215
008503	018762	025352	033234	063470	077509	094330	107288	115734	119029	129922	176062	221248
008723	018801	025363	033251	064041	077602	094440	107348	115748	119032	130281	177028	221354
008724	018850	025416	034009	064131	077863	095392	108171	115764	119141	130578	177076	221360
008763	018907	025502	034038	064413	077873	095529	108230	115927	119146	130903	184003	221389
008904	019017	026026	035003	064544	078203	095656	108247	115936	119182	131267	185026	221493
009175	019201	026083	038160	064618	078421	095778	108380	115948	119210	132421	185033	221565
009404	019232	026432	038180	064700	078843	096181	108437	115985	119293	134066	191316	221655
009492	019282	026449	038646	064954	079006	096539	108569	116038	119301	138201	191357	221666
009572	019325	026494	040033	065031	079727	096592	108664	116039	119313	142212	191468	222002
009956	019490	026579	040325	065856	080102	096660	108723	117022	119320	142318	191808	222026
010476	019503	027005	040358	066148	080105	096792	108921	117023	119322	142550	192174	222058
010600	019821	027018	041129	066369	080229	097331	108927	117068	119356	142679	192292	229092
010782	019932	027042	041148	067074	080365	097805	109011	117098	119390	142701	192378	232352
011039	020030	027068	042051	067139	080503	098096	109029	117137	119402	142778	192413	232420
011048	020093	027089	043051	067251	080522	098319	109055	117147	119424	142857	192469	235268
011272	020324	027119	044098	068130	080558	098464	109108	117162	119445	146081	192495	235323
011383	020340	027183	044102	068291	080580	098603	109228	117172	119461	146223	192532	235435
011409	020422	027329	045037	068314	080643	098770	109273	117227	119499	146333	192617	235478
011415	021003	027469	047103	068522	080669	098871	109419	117305	119500	146587	192773	254596
012001	021013	027596	047210	069046	080697	100169	109980	117410	119530	148405	192833	257321
012222	021015	027603	048004	069280	080719	100237	109988	117412	119539	148410	192871	260054
013082	021049	027720	048005	069389	085020	100256	110003	117455	119654	148417	192951	271030
014119	021120	027879	049027	069661	085441	100317	110120	117467	120282	150028	193114	271093
014261	021214	027880	049062	069704	085468	100521	110213	117488	120316	151019	196053	272124

272222	327408	352800	443572	481242	551840	610107	731954	787091	901061	921860	948870	980878
272290	328430	356075	444852	481317	551871	610109	735067	787407	901355	922314	948894	980922
273011	328474	356950	447074	482428	553900	612038	736003	788035	901423	924345	949102	980936
273018	328823	357300	447104	483309	554310	612070	740537	788074	901545	924462	949103	980975
273019	329003	361014	447138	483757	554417	616048	740577	794288	901880	925058	949571	981691
274051	329645	365050	447188	485071	554525	620027	740646	799015	902042	926025	950128	982152
274206	330182	372353	447189	486209	554558	627096	740723	801444	902179	926053	950170	982269
274368	330213	372928	450161	486295	554646	628153	740991	801508	902371	926128	951015	982275
276081	330555	379310	451063	487155	554695	629057	741591	802102	902492	926150	951050	982381
276807	330602	380188	451110	487276	554825	630450	744071	802105	902803	926154	951165	982391
280169	330711	381413	452105	488060	554968	631083	744102	802478	903037	926247	951226	983101
281160	330783	381427	452153	488104	570013	631507	744131	802483	903753	926301	951328	984218
282021	331011	381431	452280	488538	571021	631718	747026	803238	904126	926382	951361	984266
282690	331046	386075	452390	488964	572019	631830	750004	804106	904157	926397	951377	985088
282956	331626	388055	452643	489416	572020	641032	750080	805106	904193	926398	953293	988031
286037	331643	392188	452694	489497	572022	641085	750203	805201	904298	926515	954401	992256
288020	331771	392549	452994	489498	585212	641105	750328	807016	904448	926608	955116	992466
292404	331838	401041	453043	490527	591188	641271	750370	808013	906016	927014	958404	992642
294150	331923	402003	454296	490678	596525	641423	750374	809004	906433	927131	958406	992716
294336	331955	402016	454387	491111	600026	641441	751101	810010	906912	927276	958918	992776
294395	332055	402023	454607	493085	600084	641541	752040	811040	907140	927352	959050	995002
294499	332079	402024	454635	494251	600165	641604	752450	813011	907212	927725	967024	995008
294574	332136	402230	454745	495074	600459	641625	752504	814207	907449	928191	967147	995013
295446	332194	402344	454775	495180	600613	641763	752541	816137	907488	930293	967224	995080
295458	332808	402380	454816	495326	600895	658114	752931	826126	907749	931216	967283	995190
295470	332810	402426	456027	495348	600953	658133	754022	826599	907793	931267	967298	995242
300644	333050	402956	456051	495419	601031	660084	757135	829507	907870	931320	967304	995246
300877	333090	404989	458025	495459	601068	662158	757192	832041	910287	931563	968196	995366
300940	333144	405068	461165	495465	601295	662187	757292	832044	910351	931572	968199	995491
301363	333200	405179	462055	497049	601653	662248	758003	832077	911005	931654	968236	995501
301380	333399	405184	462559	497278	601995	662265	761061	833990	911250	931683	968238	995681
301912	333724	410178	463038	497285	602231	662312	761732	836615	913029	931709	968240	995756
302527	333824	420048	463050	497300	602385	662315	761829	840083	913592	931938	968370	995774
303502	334178	420067	463090	497314	602766	665200	762091	841295	913815	931957	968415	995780
303641	334182	423001	464087	503023	602910	666020	763115	841388	914430	932671	968468	995808
305019	335086	423067	465121	503049	602995	666230	770193	846052	914432	933425	968489	995883
305051	335326	425002	467080	503146	603122	666910	770234	850026	914615	933480	968496	997070
305102	335635	425003	468421	515020	603237	671023	770432	850246	914949	934205	968513	997104
305663	335696	426999	470007	515090	604158	672003	770550	850282	915051	934277	968551	997166
306258	335860	432136	471040	515095	604202	672122	770654	850597	915500	935214	968620	997277
306970	336132	432720	471043	527004	604224	681414	770662	850762	916035	935227	968644	997304
311622	336236	436217	471098	528007	604379	681621	770702	851008	917034	937436	968657	998103
312238	336293	436376	471103	530042	604570	685000	770714	852001	917258	937460	968731	998108
312459	336336	436439	472020	531304	604571	685010	770782	852193	917308	937762	968749	998166
312503	336506	437056	472055	531415	604718	685083	771465	852448	917936	937766	968797	998176
312526	337135	441022	473057	531555	604891	685290	771647	852605	918174	937796	968833	998208
314151	338104	441027	473131	531564	605003	693518	771823	852775	920089	939614	969087	998320
315033	338190	441110	479133	531602	605068	701192	771836	853409	920118	940605	969123	998501
317342	339116	441312	480001	531876	605100	701360	771894	853544	920147	940615	970342	998510
320730	340687	441333	480002	532328	605157	701386	771918	853818	920174	940622	970569	999215
321031	340818	441428	480057	532434	606204	708644	772375	856100	920307	940635	970694	999221
321159	340983	441532	480075	537178	606224	711044	773550	871003	920309	940899	972672	999322
321174	341009	441627	480076	537415	606633	722098	776014	871023	920429	940908	972743	999328
321248	342023	441636	480250	543120	606711	722220	778015	891953	920803	940949	974147	
322002	342039	441692	480533	544010	607154	724019	781029	895595	921009	941182	974196	
322080	344140	441736	480620	549049	607304	724048	782110	900234	921137	941745	975019	
322284	344194	441738	480658	551106	607358	724073	782133	900264	921193	941926	980191	
322391	349175	441746	480754	551119	607364	730445	782138	900393	921339	943039	980312	
323009	349264	441990	480795	551166	607925	730796	782686	900434	921364	945905	980359	
323629	349510	443101	480813	551353	608019	731030	782746	900543	921375	946527	980415	
326184	349905	443278	480896	551506	608104	731050	784308	900685	921711	948454	980625	
326391	350086	443334	480992	551602	608125	731427	785479	900730	921811	948490	980637	
327004	352725	443439	481224	551690	608451	731441	786069	900834	921848	948769	980835	

Missing, Lost, or Stolen U.S. Money Order Forms

Do Not Cash — Upon Receipt, Notify Local Postal Inspectors

Provide this listing to all Postal Service™ employees responsible for accepting and cashing postal money orders. Destroy all interim notices when the numbers listed appear in the *Postal Bulletin*. The new money order serial

numbers consist of the first 10 digits. The eleventh digit is a check digit only.

Do not cash outdated money orders **104 151 601 to 692 600 000**. Advise holders to send invalid money orders to Canada Post Corporation, Ottawa, Canada K1A 0B1. Check for altered dollar amounts by holding money orders to the light.

010 001 0200 to 0299	040 024 3901 to 3999	072 675 8287 to 8299	119 850 7400 to 7499
010 504 1932 to 1999	040 674 7100 to 7199	073 763 0867 to 0876	119 850 7700 to 7999
011 582 1889 to 1899	040 688 8816 to 8899	073 763 0878 to 0887	121 634 0460 to 0499
011 588 2900 to 3099	041 299 6752 to 6799	073 763 0889 to 0898	122 451 9879 to 9899
012 441 0784 to 0799	041 623 8889 to 8899	077 617 5481 to 5499	122 714 6805 to 6900
012 579 5675 to 5699	041 803 6565 to 6599	077 999 4001 to 4090	124 916 0304 to 0499
013 289 6176 to 6199	043 129 1968 to 1997	078 174 4475 to 4499	126 423 0136 to 0169
013 610 0014 to 0099	043 205 5922 to 5999	078 219 4931 to 4999	127 500 2328 to 2399
014 932 1000 to 1099	044 087 3457 to 3499	078 250 4756 to 4799	160 901 2254 to 2299
014 972 0800 to 0899	044 087 4000 to 4099	078 823 8312 to 8399	161 103 6581 to 6599
015 363 0065 to 0099	044 226 2487 to 2512	079 374 0300 to 2499	161 194 2857 to 0899
017 028 3200 to 3299	044 306 4200 to 4299	079 807 2342 to 2399	162 032 4447 to 4499
018 569 5333 to 5399	044 306 4370 to 4599	082 721 0228 to 0254	163 257 1085 to 1099
018 986 5264 to 5299	045 524 4121 to 4298	083 140 5000 to 7499	164 359 2406 to 2499
019 518 2814 to 2899	046 800 9870 to 9899	083 784 8886 to 8899	166 101 1433 to 1499
020 698 5159 to 5199	047 352 4000 to 4099	083 913 6915 to 6999	167 555 5201 to 5212
020 844 7307 to 7399	048 383 7650 to 7659	084 478 3920 to 3999	167 555 5214 to 5299
020 972 8948 to 8999	048 396 3647 to 3699	086 000 8271 to 8299	169 618 6274 to 6299
022 021 9110 to 9181	051 142 0755 to 0799	086 798 3840 to 3849	171 806 6878 to 6893
022 037 1411 to 1499	051 774 8857 to 8899	088 404 4472 to 4499	173 639 4685 to 4699
022 527 9201 to 9210	051 781 2875 to 2885	088 404 5584 to 5699	174 238 2779 to 2799
022 529 1882 to 1899	051 977 7010 to 7023	088 757 8688 to 8699	174 281 9347 to 9399
023 637 7169 to 7199	052 058 7115 to 7199	088 757 9400 to 9499	175 251 2600 to 0699
024 380 4100 to 4199	054 450 1130 to 1167	089 358 2248 to 2257	176 281 7937 to 7950
024 496 6870 to 6896	057 670 0563 to 0599	090 663 9678 to 9684	176 281 7963 to 7999
025 092 0987 to 0999	058 187 3836 to 3899	091 818 0071 to 0099	176 731 6586 to 6599
025 369 5535 to 5599	058 523 3003 to 3099	093 106 9346 to 9355	178 254 5000 to 9999
025 729 1151 to 1199	058 591 1153 to 1299	093 203 0500 to 0599	178 881 9900 to 9999
025 729 1643 to 1799	058 895 3746 to 3799	093 684 3630 to 3699	180 031 2089 to 2098
026 492 3180 to 3199	059 986 0814 to 0899	094 081 5074 to 5099	180 403 7723 to 7741
027 361 0430 to 0499	060 406 7650 to 7699	094 216 2555 to 2599	180 428 4580 to 0599
027 369 4482 to 4495	063 491 8122 to 8199	094 580 7062 to 7099	182 368 7544 to 0599
027 671 8762 to 8776	063 916 9968 to 9999	094 639 4200 to 4299	182 475 3229 to 3258
027 787 9886 to 9899	064 091 4500 to 4599	095 070 7186 to 7199	182 475 3904 to 3933
027 965 9487 to 9499	065 170 0471 to 0499	095 076 8300 to 8399	182 631 0031 to 0099
028 100 8069 to 8099	065 255 7909 to 7999	095 354 6864 to 6899	182 911 6539 to 6600
028 191 1852 to 1999	065 392 6345 to 6399	097 224 1350 to 1599	184 218 2760 to 2799
028 850 3000 to 3199	066 099 2014 to 2099	100 160 3800 to 3899	185 828 1474 to 1499
029 510 1500 to 1599	066 648 2880 to 2899	104 667 6400 to 6499	186 132 7583 to 0599
030 687 0903 to 0999	066 787 3639 to 3699	104 876 8937 to 8999	186 629 0589 to 0599
030 701 3442 to 3499	066 845 7500 to 9999	112 049 4413 to 4499	187 184 6177 to 0199
031 077 4507 to 4799	067 093 3869 to 3899	112 870 9765 to 9799	187 323 8200 to 8299
032 295 7500 to 9999	068 895 0334 to 0399	113 319 2000 to 2099	187 441 6080 to 6099
034 394 1000 to 1099	070 724 4488 to 4499	114 402 3850 to 3899	188 831 6774 to 6799
034 943 0400 to 0799	070 841 9181 to 9199	114 866 5368 to 5397	188 835 6370 to 6399
035 035 4337 to 4399	070 844 2546 to 2599	116 154 2800 to 2899	189 083 1064 to 1099
037 312 7500 to 7599	070 916 1340 to 1399	116 986 4400 to 4499	189 660 9583 to 9599
037 706 9578 to 9599	071 047 5768 to 5799	117 175 1647 to 5169	191 179 0377 to 0399
037 805 3677 to 3699	071 179 9800 to 9899	117 951 4687 to 4699	192 050 5762 to 5781
037 909 5490 to 5499	071 386 3682 to 3699	117 951 5200 to 5299	194 456 8600 to 0699
037 931 4660 to 4699	071 507 6840 to 6899	119 786 3051 to 3064	195 194 6881 to 6899
039 145 6521 to 6595	072 045 9641 to 9699	119 815 8961 to 6199	195 874 1112 to 1199

196 979 0524	to	0599	236 660 5853	to	5872	254 907 1203	to	1299	258 405 8800	to	8899
197 244 6100	to	6199	239 322 5200	to	5299	255 185 9527	to	9599	258 405 8900	to	8999
197 244 6300	to	6399	239 322 5400	to	5499	255 397 1557	to	1576	258 405 9600	to	9699
197 244 6400	to	6499	239 322 5600	to	5699	255 425 2989	to	2998	258 405 9700	to	9799
197 244 6500	to	6599	239 322 5800	to	5899	255 728 6412	to	6499	258 405 9800	to	9899
197 244 6600	to	6699	239 322 5900	to	5999	255 728 9842	to	9899	258 405 9900	to	9999
197 244 6700	to	6799	239 607 4783	to	4799	256 134 9833	to	9839	259 014 9989	to	9999
197 244 6800	to	8999	240 593 1879	to	1899	256 134 9840	to	9849	259 062 4788	to	4798
198 285 2556	to	2566	242 591 2048	to	2099	256 134 9850	to	9859	259 218 1400	to	1499
199 105 0778	to	0799	242 735 0388	to	0398	256 134 9860	to	9869	259 218 1500	to	1599
199 678 2968	to	2999	242 951 7276	to	7299	256 134 9870	to	9879	259 218 1600	to	1699
202 748 5133	to	5199	243 535 6370	to	6399	256 134 9880	to	9889	259 590 5654	to	5699
202 748 5245	to	5299	244 004 9985	to	9999	256 134 9890	to	9899	259 670 8268	to	8299
202 748 5300	to	5399	244 004 9985	to	9999	256 247 6900	to	6999	259 835 6238	to	6399
202 748 5400	to	5499	244 268 9765	to	9799	256 550 5536	to	5545	259 835 6701	to	6799
203 256 1240	to	1299	244 347 4471	to	4499	256 799 2257	to	2299	260 224 4600	to	4699
204 230 3577	to	3595	249 056 1551	to	1599	257 154 8763	to	8799	260 224 5941	to	5999
205 019 0174	to	0199	249 336 9438	to	9499	257 154 8800	to	8899	260 310 2821	to	2899
206 936 3184	to	3199	249 399 4000	to	4099	257 765 4567	to	4599	260 452 0010	to	0022
207 196 9900	to	9999	249 399 4100	to	4199	257 765 4610	to	4696	260 452 0049	to	4299
207 204 0700	to	0799	249 399 4200	to	4299	257 765 4737	to	4799	260 553 8200	to	8299
207 204 0800	to	0899	249 399 4300	to	4399	257 792 7800	to	7889	260 553 8600	to	8699
207 514 3857	to	3899	249 399 4400	to	4499	257 792 7900	to	7999	260 553 9600	to	9799
208 556 4707	to	4799	249 399 4500	to	4599	257 792 8000	to	8099	260 553 9800	to	9899
210 057 4038	to	4047	249 399 4600	to	4699	257 856 9863	to	9899	260 553 9900	to	9999
210 221 0548	to	0599	249 399 4700	to	4799	258 103 1773	to	1782	260 761 1603	to	1662
214 061 4711	to	4724	249 399 4800	to	4899	258 405 1800	to	1899	261 183 2100	to	2299
214 303 6311	to	6325	249 399 4900	to	4999	258 405 1900	to	1999	261 426 0408	to	0499
214 303 6239	to	6258	250 159 7502	to	7599	258 405 3300	to	3399	262 082 8000	to	8099
214 877 4251	to	4273	250 566 9644	to	9699	258 405 3400	to	3499	262 082 8100	to	8199
215 252 3918	to	3992	250 661 8425	to	8499	258 405 3500	to	3599	262 082 8200	to	8299
217 585 1400	to	1499	251 335 5731	to	5799	258 405 3700	to	3799	262 082 8300	to	8399
218 698 2157	to	2199	251 379 2380	to	2399	258 405 3800	to	3899	262 082 8400	to	8499
218 746 0800	to	0899	252 005 7626	to	7699	258 405 3900	to	3999	262 288 7302	to	7399
219 095 0100	to	0399	252 421 8401	to	8499	258 405 4000	to	4099	262 288 7400	to	7499
219 389 1885	to	1899	252 464 2810	to	2899	258 405 4100	to	4199	262 288 9900	to	9999
219 568 7435	to	7456	252 612 3683	to	3699	258 405 4200	to	4299	262 337 2600	to	2699
219 568 7469	to	7487	252 469 2125	to	2199	258 405 4600	to	4699	262 337 2700	to	2700
221 316 5757	to	5799	252 833 3286	to	3297	258 405 5600	to	5699	262 337 2800	to	2800
223 476 3914	to	3999	253 470 3948	to	3999	258 405 5700	to	5799	262 337 2900	to	2900
223 565 4921	to	4957	253 565 7400	to	7499	258 405 5800	to	5899	262 337 3000	to	3099
223 565 4979	to	4999	254 252 2800	to	2899	258 405 5900	to	5999	262 337 3100	to	3199
224 636 4745	to	4765	254 252 2900	to	2999	258 405 6000	to	6099	262 337 3200	to	3299
224 636 4776	to	4799	254 252 3000	to	3099	258 405 6100	to	6199	262 337 3300	to	3399
224 636 4855	to	4885	254 252 3100	to	3199	258 405 6200	to	6299	262 337 3400	to	3499
224 636 4932	to	4948	254 252 3200	to	3299	258 405 6300	to	6399	262 337 3500	to	3599
224 636 4950	to	4962	254 252 3300	to	3399	258 405 6400	to	6499	262 337 3600	to	3699
224 636 4985	to	4999	254 252 3400	to	3499	258 405 6800	to	6899	262 337 3700	to	3799
224 723 0757	to	0799	254 252 3500	to	3599	258 405 6900	to	6999	262 337 3800	to	3899
224 730 2207	to	2299	254 252 3600	to	3699	258 405 7000	to	7099	262 337 3900	to	3999
225 970 0500	to	0599	254 252 3700	to	3799	258 405 7100	to	7199	262 337 4000	to	4099
225 970 0600	to	0699	254 252 3800	to	3899	258 405 7200	to	7299	262 337 4100	to	4199
225 970 0700	to	0799	254 252 3900	to	3999	258 405 7300	to	7399	262 337 4200	to	4299
227 033 8679	to	8699	254 252 4000	to	4099	258 405 7400	to	7499	262 337 4300	to	4399
227 275 9400	to	9999	254 252 4100	to	4199	258 405 7800	to	7899	262 337 4400	to	4499
228 463 2456	to	2499	254 252 4200	to	4299	258 405 7900	to	7999	262 337 4500	to	4599
228 510 4852	to	4899	254 252 4300	to	4399	258 405 8000	to	8099	262 337 4600	to	4699
229 462 8451	to	8475	254 252 4400	to	4499	258 405 8100	to	8199	262 337 4700	to	4799
229 668 5977	to	5999	254 252 4500	to	4599	258 405 8200	to	8299	262 337 4800	to	4899
229 923 9176	to	9199	254 252 4600	to	4699	258 405 8300	to	8399	262 337 4900	to	4999
229 924 6696	to	6699	254 252 4700	to	4799	258 405 8400	to	8499	262 337 5000	to	5099
230 051 9500	to	9999	254 252 4800	to	4899	258 405 8500	to	8599	262 337 5100	to	5199
236 366 2431	to	2499	254 252 4900	to	4999	258 405 8600	to	8699	262 337 5200	to	5299
236 607 6882	to	6899	254 565 7607	to	7700	258 405 8700	to	8799	262 337 5300	to	5399

262 337 5400	to	5499	262 546 7300	to	7399	381 604 2510	to	2699	404 347 5356	to	5399
262 337 5500	to	5599	262 546 7400	to	7499	381 645 9525	to	9599	404 347 5548	to	5599
262 337 5600	to	5699	262 546 9800	to	9899	383 314 3968	to	3999	404 726 4500	to	4599
262 337 5700	to	5799	262 546 9900	to	9999	383 892 1000	to	1344	404 961 5001	to	5199
262 337 5800	to	5899	262 567 1788	to	1799	383 892 1382	to	1399	405 325 0188	to	0198
262 337 5900	to	5999	263 254 2500	to	2500	384 925 3641	to	3654	406 009 4587	to	4599
262 337 6000	to	6099	263 340 0000	to	0099	385 568 2331	to	2399	406 260 6830	to	6899
262 337 6100	to	6199	263 340 0100	to	0199	385 599 7554	to	7575	406 459 6641	to	6999
262 337 6200	to	6299	263 340 0500	to	0599	385 774 2024	to	2099	406 733 3000	to	3999
262 337 6300	to	6399	263 340 0600	to	0699	386 624 1412	to	1599	407 545 1557	to	1599
262 337 6400	to	6499	263 340 2700	to	2799	386 883 8936	to	8999	407 594 0412	to	0599
262 337 6500	to	6599	263 340 2800	to	2899	387 314 5574	to	5599	407 692 9100	to	9299
262 337 6600	to	6699	263 340 3000	to	3099	387 837 6300	to	6399	407 959 2190	to	2199
262 337 6700	to	6799	264 341 2360	to	2399	388 828 0656	to	0699	408 265 2275	to	2288
262 337 6800	to	6899	264 380 4000	to	4099	389 696 2400	to	2799	408 499 7700	to	7799
262 337 6900	to	6999	264 380 4100	to	4199	389 846 3104	to	3135	408 499 7900	to	7999
262 337 7000	to	7099	264 799 6049	to	6099	389 846 3145	to	3195	408 682 8484	to	8599
262 337 7100	to	7199	264 860 7832	to	7868	389 887 9211	to	9230	408 698 7015	to	7099
262 337 7200	to	7299	265 127 3658	to	3699	389 887 9234	to	9299	409 072 3941	to	3999
262 337 7300	to	7399	265 380 7111	to	7137	390 001 3182 to 3199			410 491 2311 to 2399		
262 337 7400	to	7499	265 444 4762	to	4799	390 001 3500	to	3699	410 694 8400	to	8599
262 337 7500	to	7599	265 548 7074	to	7099	390 545 5974	to	5999	410 775 1500	to	1599
262 337 7600	to	7699	266 106 0000	to	2499	391 104 6146	to	6199	410 795 7927	to	7999
262 337 7700	to	7799	266 129 5809	to	5899	391 574 1466	to	1499	410 867 0917	to	0966
262 337 7800	to	7899	266 673 0000	to	2499	391 783 3020	to	3599	410 867 0970	to	0999
262 337 7900	to	7999	266 749 7900	to	7999	391 792 6100	to	6199	411 868 1023	to	1199
262 337 8000	to	8099	266 868 0952	to	0999	392 668 2956	to	2999	411 922 2322	to	2399
262 337 8100	to	8199	266 868 1028	to	1099	392 854 8500	to	8899	412 193 0900	to	0999
262 337 8200	to	8299	266 868 1100	to	1199	393 584 7566	to	7699	412 395 8599	to	8699
262 337 8300	to	8399	266 868 1200	to	1299	393 650 0074	to	0099	412 485 6500	to	6599
262 337 8400	to	8499	267 296 1237	to	1299	393 838 8316	to	8499	412 485 6610	to	6699
262 337 8500	to	8599	267 324 8946	to	8998	393 893 6007	to	6099	412 885 5953	to	5999
262 337 8600	to	8699	268 072 1203	to	1299	394 126 6907	to	6999	414 193 3608	to	3674
262 337 8700	to	8799	271 660 4333 to 4400			394 189 0405	to	0599	414 193 3677	to	3699
262 337 8800	to	8899	273 520 0000	to	9999	394 822 3243	to	3278	414 411 7348	to	7399
262 337 8900	to	8999	273 520 6000	to	8999	394 990 1810	to	1899	414 640 0757	to	0799
262 337 9000	to	9099	273 775 7700	to	7899	395 343 3264	to	3299	414 965 1727	to	1799
262 337 9100	to	9199	273 882 1913	to	1998	395 373 3035	to	3099	417 302 8104	to	8199
262 337 9200	to	9299	274 750 0300	to	0400	395 396 9649	to	9799	417 387 6532	to	6599
262 337 9300	to	9399	274 782 0549	to	0599	395 970 3240	to	3299	417 496 6800	to	6999
262 337 9400	to	9499	279 517 9330	to	9399	397 622 4054	to	4099	417 871 9250	to	9299
262 337 9500	to	9599	279 517 9594	to	9599	397 819 8902	to	8999	417 930 9533	to	9599
262 337 9600	to	9699	279 517 9623	to	9699	398 149 7200	to	7699	418 164 6500	to	6799
262 337 9700	to	9799	282 667 2500 to 4999			399 070 0872	to	0899	418 423 9863	to	9899
262 337 9800	to	9899	302 000 0000 to 9999			399 156 7119	to	7199	418 633 5922	to	5999
262 337 9900	to	9999	349 746 2056 to 2099			399 203 5064	to	5099	418 719 8520	to	8599
262 472 3188	to	3199	350 518 7350 to 7374			399 296 9910	to	9999	418 744 2235	to	2299
262 472 3200	to	3299	360 011 1690 to 1699			399 396 8935	to	8999	418 962 2848	to	2899
262 546 3100	to	3199	360 168 6008	to	6099	399 792 7775	to	7799	419 543 0286	to	0299
262 546 3200	to	3299	360 173 8800	to	8899	399 792 8300	to	8399	419 730 0300	to	0399
262 546 3300	to	3399	360 324 2326	to	2399	400 427 1051 to 1999			420 277 0015 to 0049		
262 546 3400	to	3499	362 861 3064	to	3099	401 045 1505	to	1549	420 599 0734	to	0798
262 546 3500	to	3599	373 006 2176 to 2199			401 045 1571	to	1599	420 661 4115	to	4199
262 546 3600	to	3699	374 768 2600	to	2699	401 294 2700	to	2799	420 758 9500	to	9699
262 546 3900	to	3999	375 169 4400	to	4599	401 310 9505	to	9599	420 969 3951	to	3971
262 546 4300	to	4399	375 829 3400	to	3499	401 382 5312	to	5399	420 969 3973	to	3999
262 546 4400	to	4499	375 851 9100	to	9199	402 578 7876	to	7899	421 116 3565	to	3599
262 546 4500	to	4599	376 196 0911	to	0999	403 125 6744	to	6799	421 130 9300	to	9399
262 546 4600	to	4699	378 085 3679	to	3699	403 260 7000	to	7499	421 313 4500	to	4999
262 546 4700	to	4799	378 351 1063	to	1099	403 280 6470	to	6499	421 364 5537	to	5599
262 546 4800	to	4899	379 843 5100	to	5199	403 685 8600	to	8699	421 656 2609	to	2699
262 546 4900	to	4999	380 093 9600 to 9699			404 003 0300	to	0399	421 988 9700	to	9799
262 546 7100	to	7199	380 165 1165	to	1199	404 041 8838	to	8899	422 172 4667	to	4699
262 546 7200	to	7299	381 325 4500	to	4599	404 071 4268	to	4299	422 484 4212	to	4299

422 556 1270 to 1299
 422 587 7024 to 7099
 422 819 7533 to 7599
 422 842 5073 to 5087
 422 907 7563 to 7599
 424 500 6050 to 6099
 424 641 8500 to 8599
 424 871 6600 to 6699
 425 298 2352 to 2399
 425 418 4269 to 4299
 425 418 4405 to 4499
 426 547 4566 to 4599
 427 412 6337 to 6499
 427 481 0900 to 0999
 428 027 2742 to 2752
 429 474 4172 to 4199
 429 889 2900 to 2999
430 150 4401 to 4599
 430 172 9800 to 9899
 430 177 1900 to 2099
 430 444 9500 to 9699
 430 664 4070 to 4099
 432 168 8419 to 8499
 432 708 6800 to 6999
 432 744 1544 to 1599
 432 995 9775 to 9799
 433 003 5800 to 5899
 433 757 3047 to 3099
 433 765 4003 to 4099
 434 482 7060 to 7199
 434 513 2386 to 2399
 434 968 3076 to 3092
 435 303 1831 to 1842
 435 303 1986 to 1999
 435 666 6092 to 6399
 436 082 6400 to 6899
 436 160 6441 to 6499
 437 316 7115 to 7199
 437 427 0500 to 3499
 439 179 2300 to 2399
 439 310 0458 to 0499
440 698 1947 to 1999
 440 858 6300 to 6399
 440 858 6420 to 7299
 441 199 1655 to 1699
 443 127 3648 to 3699
 443 127 4000 to 4099
 443 673 7900 to 7999
 443 800 9335 to 9399
 444 382 8822 to 8899
 444 390 1667 to 1699
 444 457 3854 to 3899
450 048 4173 to 4199
 450 048 4442 to 4699
 450 560 5173 to 5199
 450 620 3077 to 3099
 450 620 3135 to 3199
 450 780 2716 to 2799
 450 801 2700 to 2799
 451 109 2967 to 2984
 451 115 4110 to 4125
 451 115 4127 to 4199
 451 746 0700 to 0799
 452 265 0074 to 0099

452 265 0246 to 0299
 452 265 0335 to 0999
 452 509 1169 to 1199
 452 855 6471 to 6499
 452 890 4679 to 4799
 452 900 8215 to 8238
 453 117 9146 to 9199
 453 334 3631 to 3699
 453 603 7841 to 7891
 453 650 1140 to 1199
 453 741 1300 to 1399
 454 013 2919 to 2999
 454 186 2411 to 2499
 454 268 4883 to 4899
 454 302 5400 to 5499
 454 490 8300 to 8399
 454 547 7434 to 7499
 454 922 4867 to 4895
 455 221 1348 to 1499
 455 364 2147 to 2199
 455 399 5400 to 5499
 455 476 0676 to 0699
 455 543 0618 to 0699
 456 410 9006 to 9099
 456 470 4146 to 4299
 456 619 4460 to 4499
 457 333 2686 to 2699
 457 729 1767 to 1777
 457 937 8615 to 8699
 458 028 9810 to 9899
 458 057 2712 to 2999
 458 069 9537 to 9599
 458 069 9665 to 9699
 458 337 5222 to 5299
 458 354 7653 to 7999
 458 671 8678 to 8699
 458 671 8721 to 8798
 458 847 5044 to 5999
 459 274 7624 to 7699
 459 365 5432 to 5499
 459 378 5764 to 5799
 459 472 4816 to 4999
460 349 6878 to 6899
 460 550 1909 to 1999
 460 997 5234 to 5299
 461 973 6443 to 6499
 462 152 0107 to 0299
 462 274 1072 to 1099
 462 277 8373 to 8399
 462 554 6051 to 6099
 463 011 5529 to 5540
 463 176 4115 to 4199
 463 176 4229 to 4299
 463 185 2600 to 2799
 463 227 7711 to 7799
 463 414 4869 to 4899
 463 808 3484 to 3499
 463 945 7400 to 7899
 464 629 9000 to 9399
 464 711 4332 to 4399
 465 692 3963 to 3999
 465 698 8300 to 8599
 465 743 7745 to 7799
 466 798 6056 to 6067

467 147 4300 to 4399
 468 079 5782 to 5799
 469 067 2817 to 2899
 469 127 8000 to 8199
 469 213 0359 to 0399
 469 213 0500 to 0599
 469 561 8011 to 8099
 469 658 1961 to 1999
 469 666 9900 to 9999
 469 678 1900 to 1999
 469 781 4900 to 4999
 469 947 6960 to 6999
470 755 5800 to 5818
 471 918 0300 to 0999
 471 985 2408 to 2419
 472 191 6700 to 6799
 472 270 2555 to 2599
 472 987 0213 to 0241
 472 987 0290 to 0299
 473 151 2069 to 2199
 473 666 9138 to 9199
 473 952 3429 to 3499
 474 108 5402 to 5499
 474 356 5193 to 5299
 474 949 3366 to 3399
 475 134 9362 to 9399
 475 167 9667 to 9699
 475 319 3415 to 3499
 475 319 3649 to 3799
 475 340 6400 to 6599
 475 424 8410 to 8499
 475 629 9156 to 9199
 475 850 6101 to 6199
 475 875 2500 to 2599
 476 169 8264 to 8299
 476 189 3000 to 3499
 476 331 2480 to 2499
 477 289 8601 to 8699
 477 681 5206 to 5299
 478 010 4243 to 4268
 478 010 4270 to 4291
 478 450 5071 to 5099
 478 469 7838 to 7858
 478 469 7883 to 7899
 479 280 9800 to 9899
 479 365 9116 to 9176
 479 412 9900 to 9999
 479 667 6190 to 6199
 479 748 9680 to 9699
 479 860 7000 to 7199
480 526 2000 to 2099
 480 640 6330 to 6399
 480 658 0568 to 0599
 480 689 5100 to 5199
 481 072 9463 to 9499
 481 673 0074 to 0095
 482 527 1500 to 1599
 482 541 5255 to 5299
 482 729 6800 to 6899
 483 363 7207 to 7299
 483 402 2356 to 2399
 483 486 5100 to 5199
 483 632 1521 to 1599
 483 632 2600 to 2799

483 849 1615 to 1699
 484 174 4803 to 5299
 484 323 8900 to 9199
 484 680 5000 to 5038
 484 680 5040 to 5074
 484 680 5077 to 5099
 485 029 4913 to 4999
 486 176 0600 to 0699
 486 559 7555 to 7599
 486 696 3023 to 3199
 488 173 7900 to 7999
 488 206 4100 to 4199
 488 226 0200 to 0299
 488 709 3906 to 3999
 488 855 8359 to 8399
 489 181 8963 to 8999
 489 223 2000 to 2099
 489 311 1930 to 1999
 489 318 6200 to 6300
 489 384 0027 to 0099
 489 427 0658 to 0899
 489 997 5252 to 5299
490 669 5850 to 6099
 490 717 7080 to 7099
 490 721 6000 to 6099
 490 793 1500 to 2099
 490 886 8171 to 8199
 490 977 9221 to 9240
 491 258 8100 to 9099
 491 567 1376 to 1399
 492 254 4800 to 4899
 492 283 5100 to 5199
 492 610 6813 to 6899
 493 394 5568 to 5599
 493 470 2562 to 2599
 493 473 7700 to 7799
 493 716 2153 to 2199
 494 206 2972 to 2999
 494 217 3446 to 3999
 494 224 0500 to 0599
 495 145 0600 to 0699
 496 209 7425 to 7499
 496 213 8728 to 8799
 496 474 5226 to 5248
 497 053 8517 to 8699
 497 854 8673 to 8699
 498 449 8888 to 8899
 498 929 8285 to 8499
 498 936 5310 to 5399
 499 016 5425 to 5499
 499 440 8575 to 8899
 499 731 6717 to 6799
500 064 1858 to 1869
 500 070 5725 to 7799
 501 058 0016 to 0026
 501 331 0300 to 0399
 501 460 0977 to 0999
 502 227 7645 to 7699
 502 424 0200 to 0499
 502 424 0600 to 0699
 502 496 6923 to 6999
 503 003 2700 to 2899
 503 194 5144 to 5153
 503 790 9922 to 9948

504 045 4030 to 4099	607 689 7951 to 7960	628 851 9689 to 9699	645 930 7948 to 7999
504 166 0200 to 0599	607 728 1276 to 1299	629 510 7200 to 7299	645 975 0737 to 0762
504 240 1062 to 1399	608 727 7100 to 7199	629 964 4200 to 4294	646 242 6200 to 6299
504 805 3300 to 3499	608 727 7273 to 7599	630 389 3056 to 3071	646 270 7639 to 7799
505 096 0662 to 0699	608 813 9950 to 9999	630 463 0588 to 0599	646 798 4000 to 4999
505 893 7739 to 7799	609 067 5325 to 5399	631 459 9117 to 9199	647 048 7035 to 7099
505 893 7800 to 7999	609 067 5488 to 5499	631 762 9325 to 9399	647 049 2900 to 2999
506 124 0800 to 0999	609 067 5600 to 5699	632 217 4933 to 4999	647 398 8300 to 8399
506 165 7027 to 0099	609 289 6123 to 6199	632 500 0000 to 640 3999	647 398 8481 to 8499
506 502 5209 to 5299	609 438 4400 to 4499	633 110 4165 to 4199	647 437 3000 to 4999
506 756 1682 to 1699	609 493 1100 to 1199	633 110 4303 to 4499	647 811 2188 to 2199
506 756 1700 to 1799	609 766 8091 to 8999	633 438 6429 to 6599	648 009 6057 to 6099
506 756 1800 to 1899	609 825 4100 to 4115	633 588 7173 to 7182	648 163 5300 to 5499
506 836 5326 to 5399	609 884 2981 to 2999	634 725 0700 to 0799	648 722 5283 to 5299
508 488 6226 to 6299	609 893 1000 to 1099	634 803 3239 to 3299	648 892 3164 to 3199
508 789 8332 to 8399	610 092 3200 to 3299	634 807 2474 to 2499	649 100 3989 to 3999
508 789 8400 to 8499	610 582 4200 to 4299	634 827 5900 to 5999	649 647 0370 to 0399
509 909 0425 to 0435	611 879 6939 to 6999	634 886 3428 to 3499	649 647 0522 to 0599
510 150 2400 to 2499	612 291 8013 to 8099	635 559 3449 to 3499	649 647 5237 to 5399
510 381 3200 to 3299	612 751 5171 to 5199	636 289 6214 to 6299	649 647 9100 to 9299
510 587 9500 to 9599	612 751 5226 to 5299	636 634 8007 to 8042	649 666 7800 to 8299
510 587 9659 to 9699	612 751 6083 to 6099	637 150 1200 to 1299	650 114 7707 to 7719
510 269 9770 to 9999	612 751 6268 to 6299	637 562 5828 to 5899	650 130 3400 to 3599
511 021 5042 to 5099	612 751 6572 to 6599	638 042 1647 to 1699	650 213 0406 to 0499
511 021 5100 to 5199	612 774 2111 to 2199	638 049 4984 to 4999	650 555 1749 to 1799
511 468 1747 to 1799	612 774 2254 to 2299	638 318 1115 to 1199	650 564 1900 to 1999
511 844 0100 to 0199	612 774 2500 to 2599	638 318 1453 to 1499	650 627 4212 to 4299
511 844 0340 to 0399	614 469 0979 to 0999	638 885 0000 to 0299	650 736 2043 to 2099
512 805 3913 to 3919	614 474 3000 to 3099	638 903 4362 to 4373	650 739 1540 to 1699
513 046 0700 to 0726	614 521 3490 to 3499	639 415 1929 to 1999	651 741 4415 to 4499
513 149 0600 to 0699	614 645 1800 to 1899	639 415 2019 to 2099	651 882 2800 to 2899
513 445 3000 to 3199	614 832 1100 to 2099	639 420 6200 to 6299	652 754 6317 to 6399
513 466 2034 to 2044	615 017 7505 to 7599	639 469 3517 to 3799	653 131 4945 to 4999
513 539 9052 to 9099	617 711 6609 to 6699	639 605 2143 to 2199	653 426 3300 to 3399
513 539 9267 to 9299	617 760 5266 to 5299	639 657 8600 to 8799	653 455 4874 to 4899
513 539 9800 to 9899	617 813 3601 to 3699	640 289 7500 to 7599	654 238 0000 to 0399
513 539 9985 to 9999	618 840 9200 to 9299	640 289 7700 to 7999	654 404 3065 to 3092
513 606 5459 to 5490	619 551 7229 to 7299	641 170 4420 to 4499	654 962 2900 to 3199
513 812 1751 to 1799	619 859 3000 to 3099	641 318 3133 to 3199	655 103 5081 to 5199
514 103 3600 to 3699	620 073 9400 to 9499	641 378 6500 to 6999	655 523 2600 to 2999
514 103 3700 to 3799	621 614 7907 to 7930	641 383 8739 to 8799	656 305 2448 to 2499
514 103 3800 to 3899	621 614 7932 to 7999	641 877 3187 to 3299	657 347 4438 to 4999
600 645 3223 to 3299	621 648 8021 to 8199	641 877 3310 to 3399	657 710 8100 to 8999
601 339 1200 to 1399	621 648 8500 to 8599	642 355 8094 to 8199	657 780 0985 to 0999
601 653 5884 to 5899	621 904 8351 to 8599	642 355 8308 to 8999	658 586 1400 to 1499
601 661 7700 to 7799	621 916 1978 to 1989	642 900 0018 to 0099	658 877 8000 to 8199
601 682 5343 to 5399	622 989 8032 to 8099	643 030 6254 to 6299	658 880 8000 to 8199
601 928 1600 to 1699	623 076 9300 to 9399	644 066 0882 to 0899	659 398 7300 to 7399
602 512 2972 to 2999	623 819 5006 to 5099	644 069 0600 to 0699	659 706 8113 to 8199
602 555 2400 to 2799	623 895 8200 to 8399	644 077 7506 to 7699	659 846 7837 to 7899
602 829 7061 to 7099	623 917 0000 to 0099	644 085 8157 to 8199	660 510 4100 to 4199
603 483 9572 to 9599	623 917 0200 to 0299	644 112 9839 to 9899	660 673 0400 to 0599
603 490 7200 to 7299	624 468 5288 to 5299	644 373 9083 to 9099	661 488 5000 to 5099
603 678 7100 to 7199	624 665 3162 to 3198	644 380 1460 to 1499	661 609 9100 to 9199
603 678 7662 to 7699	625 088 6735 to 6799	644 733 4715 to 4799	661 716 9420 to 9499
603 678 7902 to 7999	625 916 9500 to 9799	644 900 9712 to 9799	661 906 6522 to 6599
603 678 8418 to 8499	625 968 8956 to 8999	644 901 0109 to 1299	662 021 8332 to 8399
603 678 8700 to 9999	627 005 3938 to 3999	644 901 1325 to 1399	662 068 0700 to 0899
604 086 0880 to 0899	627 384 3907 to 4099	644 923 6800 to 7799	662 553 0774 to 0799
604 349 1414 to 1499	627 496 7549 to 7599	644 932 4655 to 4699	663 078 7034 to 7099
604 503 7776 to 7799	627 708 3605 to 3699	645 318 7240 to 7499	663 763 5300 to 5399
605 520 9037 to 9099	627 776 2500 to 2599	645 333 1766 to 1799	663 883 7039 to 7499
605 685 4010 to 4099	628 226 3100 to 3199	645 790 8632 to 8699	663 938 9200 to 9299
605 988 6467 to 6499	628 814 4702 to 4799	645 821 0657 to 0699	664 253 8000 to 8499

664 656 3055	to 3099	690 893 5512	to 5599	702 878 0114	to 0199	830 125 0672	to 0699
665 174 6400	to 6499	690 904 1300	to 1599	703 364 1707	to 1799	830 602 5800	to 5999
665 274 8208	to 8299	690 941 6000	to 6199	740 002 7710	to 7719	830 610 3700	to 3799
665 669 5400	to 5499	691 313 6383	to 6399	740 037 6730	to 6800	830 983 3500	to 3599
666 132 8226	to 8299	691 313 6600	to 6699	740 119 2275	to 2284	830 983 3635	to 3699
666 696 2209	to 2299	691 582 8003	to 8099	740 130 6688	to 6698	831 354 1387	to 1399
666 696 2309	to 2399	691 664 1800	to 1999	740 144 2780	to 2795	831 815 8240	to 8299
667 032 9300	to 9399	691 664 2400	to 2499	740 241 9049	to 9099	832 525 3810	to 3899
667 729 5529	to 5599	692 727 9362	to 9399	740 252 9265	to 9294	833 159 1884	to 1899
668 383 8400	to 8699	692 798 1800	to 1899	740 255 1718	to 1799	833 456 2567	to 2599
670 368 3400	to 3499	693 249 0779	to 0799	740 274 2602	to 2619	833 566 3015	to 3071
670 369 7336	to 7399	693 249 0877	to 1699	740 277 0366	to 0392	834 130 5200	to 5299
670 750 7169	to 7199	693 445 0566	to 0999	740 332 7658	to 7671	834 316 5444	to 5499
671 046 6200	to 6399	693 448 8500	to 8999	740 348 6641	to 6658	834 354 8747	to 8766
671 251 5448	to 5499	693 645 9583	to 9599	740 351 4790	to 4799	834 354 8824	to 8838
671 926 5600	to 5799	693 965 4200	to 4299	740 374 7416	to 7499	835 269 5700	to 5799
672 444 2000	to 2999	695 741 2906	to 2999	740 470 2420	to 2443	835 496 7303	to 7399
672 828 3410	to 3499	695 947 8518	to 8599	740 514 0300	to 0499	835 539 5200	to 5999
673 167 5776	to 5799	696 662 8247	to 8299	740 523 7432	to 7449	835 813 3015	to 3099
675 464 3700	to 3799	697 447 8285	to 8296	740 535 1555	to 1580	837 672 8967	to 8999
675 464 4000	to 4199	698 042 4816	to 4899	740 557 3570	to 3579	837 784 3282	to 3299
676 365 5958	to 5999	698 131 2138	to 2157	740 650 4104	to 4140	838 176 8377	to 8399
676 669 1024	to 1099	698 227 0000	to 0099	740 684 0620	to 0800	838 518 1257	to 1299
677 126 6734	to 6799	700 065 2570	to 2599	740 701 6105	to 6114	839 718 8257	to 8299
677 333 9979	to 9999	700 065 4800	to 4899	740 705 9790	to 9799	840 323 0600	to 0699
677 466 1088	to 1099	700 190 3350	to 3359	740 726 6400	to 6500	840 875 6235	to 6299
678 071 4500	to 4799	700 228 6048	to 6099	740 748 8319	to 8329	840 910 0900	to 0999
678 096 7531	to 7599	700 650 0452	to 0499	740 765 3306	to 3399	841 349 5000	to 5099
679 909 2578	to 2599	700 666 1323	to 1349	740 774 8434	to 8499	841 805 7747	to 7899
680 112 9565	to 9599	700 786 9106	to 9142	740 779 4259	to 4299	841 805 7944	to 8099
680 244 0903	to 0999	700 859 0744	to 0758	740 786 1885	to 1899	842 226 0685	to 0695
680 412 6046	to 6099	701 028 6780	to 6899	740 790 5989	to 5999	842 685 4600	to 4699
680 761 6800	to 6899	701 213 3900	to 3999	740 803 4870	to 4879	842 685 4742	to 4999
681 677 0540	to 0699	701 267 2000	to 3999	740 820 4854	to 7836	842 860 0300	to 0399
682 070 1029	to 1099	701 335 7312	to 7399	740 827 7578	to 7594	842 898 5582	to 5599
682 956 6280	to 6299	701 369 2005	to 2050	740 917 7490	to 7499	843 062 7100	to 7199
682 956 6490	to 6599	701 499 2260	to 2299	740 918 5531	to 5549	843 077 6288	to 6299
682 956 6700	to 6799	701 503 2247	to 2299	741 037 8528	to 8551	843 077 6378	to 6399
682 965 1178	to 1199	701 541 2271	to 2299	742 030 6135	to 6149	843 758 5769	to 5778
682 965 1201	to 1299	701 553 6557	to 6599	742 033 2663	to 2674	843 786 2554	to 2699
683 118 2389	to 2399	701 578 7460	to 7469	742 040 3300	to 3309	845 656 8165	to 8199
683 378 2000	to 2099	701 578 7475	to 7499	742 112 8155	to 8199	845 727 2100	to 2199
683 378 2117	to 2299	701 601 3457	to 3499	742 151 5000	to 5014	845 746 2618	to 2635
683 415 1200	to 1499	701 605 5913	to 5999	742 191 4640	to 4649	846 390 7531	to 7599
683 444 8159	to 8199	701 695 3982	to 3999	742 192 5210	to 5224	846 918 0572	to 0599
685 154 7780	to 7789	701 695 4148	to 4199	742 222 9200	to 9210	847 237 7690	to 7699
685 297 7645	to 7699	701 695 4227	to 4299	742 228 9660	to 9669	847 284 2481	to 2499
685 623 5264	to 5299	701 708 1741	to 1799	742 247 6980	to 6989	847 374 7055	to 7065
685 650 9487	to 9499	701 736 3966	to 3999	742 290 0936	to 0950	847 374 7055	to 7065
685 669 4200	to 4299	701 772 0870	to 0899	742 302 7600	to 7699	847 636 5304	to 5399
685 757 8452	to 8499	701 838 2800	to 2899	742 305 3711	to 3799	847 700 5447	to 5499
686 071 2694	to 2799	701 941 0600	to 0699	742 305 3800	to 3899	847 723 7500	to 7599
686 176 3333	to 3354	702 171 1603	to 1699	742 305 3900	to 3999	849 485 3427	to 3499
686 372 3200	to 3299	702 195 5109	to 5199	742 305 4000	to 4099	849 520 9850	to 9899
686 644 5879	to 5899	702 254 9300	to 9399	742 305 4100	to 4199	849 608 1357	to 1399
686 899 1371	to 1399	702 264 7569	to 7599	805 885 8411	to 8499	849 792 2600	to 2699
686 931 7636	to 7699	702 519 0513	to 0524	806 087 1100	to 1499	850 546 1862	to 1899
687 601 0973	to 0999	702 713 1800	to 1809	806 268 9275	to 9299	851 143 6826	to 6844
687 614 6774	to 6799	702 821 5730	to 5799	806 534 3400	to 3477	851 209 9880	to 9899
688 120 9000	to 9999	702 821 5805	to 5899	807 342 3283	to 3399	851 928 9221	to 9299
688 314 3107	to 3191	702 844 6975	to 6994	808 086 7100	to 7199	852 589 6560	to 6599
690 291 1361	to 1371	702 846 6331	to 6399	808 090 3440	to 3499	853 049 3646	to 3699
690 788 2877	to 2899	702 848 3900	to 3999	808 325 5161	to 5699	854 304 4089	to 4999
690 893 5344	to 5399	702 857 7302	to 7499	808 784 8000	to 8299	854 529 2200	to 2299

854 532 0000	to 2999	870 491 4812	to 4849	910 471 7273	to 7299	921 333 7400	to 7499
855 001 6204	to 6249	870 536 5820	to 5829	910 536 2505	to 2599	921 477 3762	to 3799
855 319 9364	to 9399	870 541 7167	to 7239	910 958 7499	to 7599	922 278 1048	to 1399
855 361 3390	to 3399	870 575 8155	to 8999	911 140 1000	to 2199	922 280 2019	to 2099
856 226 0490	to 0499	870 589 0485	to 0494	911 245 2545	to 2599	922 280 2233	to 2299
856 656 5800	to 5999	870 691 7060	to 7099	911 268 9077	to 9099	922 773 0459	to 0499
856 752 0200	to 0299	872 028 4850	to 4899	911 400 8948	to 8999	923 032 7000	to 7399
857 111 1352	to 1399	872 029 9306	to 9399	911 508 1620	to 1799	923 045 3630	to 3699
857 279 3450	to 3499	872 078 3709	to 3799	911 509 9310	to 9399	923 484 3600	to 3699
857 843 4000	to 4099	872 100 0445	to 0459	911 523 3000	to 3999	923 493 9403	to 9599
858 124 7644	to 7699	900 556 4178	to 4199	912 057 9922	to 9999	923 493 9681	to 9699
858 756 3111	to 3299	900 845 0044	to 0099	912 882 0563	to 0899	923 604 4424	to 4499
859 063 8200	to 8699	900 936 0217	to 0299	913 605 2218	to 2299	923 810 7800	to 8299
859 190 0600	to 0644	900 936 0435	to 0499	913 709 2429	to 2499	924 252 1200	to 1299
859 437 5538	to 5599	901 058 5255	to 5280	913 818 3501	to 3999	924 252 1400	to 1499
859 811 2888	to 2899	901 273 1082	to 1099	914 063 4300	to 4399	924 533 0711	to 0799
859 855 8873	to 8999	901 287 5143	to 5199	914 346 7621	to 7644	924 533 2343	to 2399
860 240 8520	to 8599	901 291 2789	to 2799	914 453 1366	to 1399	924 533 2428	to 2499
860 275 3900	to 3999	901 525 7122	to 7199	914 529 6185	to 6299	924 685 1957	to 1999
860 518 9629	to 9699	902 089 1253	to 1299	914 896 4658	to 4699	924 946 6300	to 6699
860 600 0021	to 0999	902 198 9769	to 9799	915 187 8774	to 8779	925 333 5900	to 6099
861 158 2350	to 2599	902 948 1269	to 1299	915 300 2783	to 2799	925 336 2300	to 2399
861 367 5400	to 5499	902 985 0833	to 0899	915 546 6822	to 6999	926 432 5907	to 5999
861 637 6010	to 6099	903 370 6934	to 6999	915 646 5183	to 5199	926 436 3600	to 3699
861 979 7292	to 7499	904 600 6523	to 6599	915 671 3963	to 3980	927 765 6257	to 6299
862 216 6100	to 6199	904 892 0378	to 0399	915 671 3982	to 3999	928 197 8100	to 8199
862 263 9213	to 9299	904 892 0648	to 1299	915 675 2217	to 2299	928 197 8283	to 8299
862 271 0800	to 0999	905 056 2216	to 2299	916 440 3377	to 3399	928 856 2059	to 2068
862 271 5000	to 5099	905 510 6647	to 6799	916 670 6352	to 6399	930 078 5800	to 5899
863 871 5138	to 5199	905 510 6900	to 7099	916 682 5300	to 5399	930 219 1722	to 1799
863 949 5300	to 5399	905 794 0000	to 0199	916 694 1414	to 1499	930 335 7810	to 7819
864 088 8200	to 8299	905 794 0288	to 0299	916 703 0802	to 0821	931 097 9259	to 9299
864 426 3972	to 3999	905 873 6900	to 6999	917 089 0709	to 0799	931 156 1502	to 1579
864 520 6117	to 6136	905 873 7100	to 7299	917 089 0842	to 0899	931 156 1600	to 1625
865 151 0526	to 0599	905 880 8900	to 8999	917 216 2928	to 2999	931 156 1671	to 1699
865 500 4034	to 4099	905 889 7100	to 7199	917 370 6300	to 6499	932 506 6400	to 6599
865 883 6082	to 6099	906 158 1508	to 1599	917 486 4900	to 4999	932 732 1796	to 1799
866 004 3000	to 3999	906 558 8812	to 8899	918 460 0602	to 0699	932 827 9026	to 9099
866 442 4100	to 4899	906 982 2214	to 2299	918 951 7231	to 7299	932 957 2300	to 2399
867 366 9108	to 9118	907 725 8500	to 8599	919 519 2786	to 2799	933 060 6160	to 6189
867 633 7403	to 7499	907 815 0216	to 0257	919 536 0770	to 0799	933 387 2541	to 2561
867 737 5623	to 5699	908 622 4225	to 4235	919 814 3095	to 3199	933 760 3609	to 4199
868 169 4529	to 4599	908 936 9254	to 9299	919 889 5110	to 5134	933 894 0928	to 0999
868 173 8400	to 8599	909 066 4494	to 7499	919 889 5137	to 5176	934 018 2729	to 2741
868 514 9000	to 9099	909 067 7400	to 7499	919 889 5178	to 5199	934 180 0300	to 0399
868 566 9200	to 9299	909 100 1787	to 1799	919 889 5030	to 5070	934 236 3954	to 3999
869 200 0000	to 9999	909 100 1900	to 2099	919 889 5090	to 5099	934 622 8717	to 8999
869 387 1150	to 1199	909 355 0422	to 0499	919 915 2774	to 2787	935 216 0312	to 0399
869 505 3500	to 3599	909 568 8900	to 9099	920 155 4662	to 4687	935 843 2202	to 2247
869 523 7033	to 7099	909 568 9300	to 9499	920 309 9039	to 9199	936 024 8889	to 8899
869 566 6150	to 6167	909 725 7307	to 7399	920 771 5321	to 5399	936 339 4455	to 4499
869 776 8785	to 8786	909 833 0947	to 0999	920 857 5500	to 5899		
869 800 0000	to 999 9999	910 219 8631	to 8699	920 864 3480	to 3499		
870 054 4814	to 4899	910 265 1100	to 1199	920 963 4567	to 4599		

Missing, Lost, or Stolen Canadian Money Order Forms

Do Not Cash — Upon Receipt, Notify Local Postal Inspectors

Provide this listing to all Postal Service™ employees responsible for accepting and cashing postal money orders. Destroy all interim notices when the numbers listed appear in the *Postal Bulletin*. The new money order serial

numbers consist of the first 9 digits. The tenth digit is a check digit only.

Do not cash outdated money orders **104 151 601 to 692 600 000**. Advise holders to send invalid money orders to Canada Post Corporation, Ottawa, Canada K1A 0B1. Check for altered dollar amounts by holding money orders to the light.

719 869 731	to 9 760	728 382 331	to 2 480	734 797 201	to 7 320	741 764 431	to 4 520
720 227 871	to 7 930	728 702 338	to 2 400	734 939 611	to 9 640	742 178 834	to 8 880
720 227 949	to 7 960	728 915 371	to 5 850	734 950 111	to 0 170	742 325 500	to 5 520
720 368 543	to 8 570	728 953 141	to 3 410	735 120 331	to 0 840	742 325 668	to 5 700
720 392 151	to 2 570	728 954 280	to 4 310	735 283 008	to 3 020	742 408 771	to 8 830
720 556 491	to 6 640	729 169 081	to 9 140	735 293 131	to 3 220	742 512 120	to 2 150
720 558 621	to 8 650	729 363 841	to 3 870	735 635 010	to 5 040	742 684 849	to 4 890
720 575 361	to 5 570	729 682 891	to 3 190	735 783 961	to 3 990	742 839 553	to 9 630
720 590 152	to 0 179	729 838 940	to 9 070	735 803 401	to 3 430	742 913 668	to 3 700
721 638 331	to 9 170	729 839 101	to 9 130	736 005 420	to 5 440	742 917 287	to 7 296
721 815 391	to 5 420	730 077 683	to 7 840	736 366 021	to 6 110	742 921 891	to 1 980
721 969 713	to 9 740	730 109 847	to 9 880	736 624 456	to 4 500	742 983 631	to 3 810
722 072 137	to 2 160	730 373 761	to 3 850	736 670 851	to 1 060	743 020 021	to 0 170
722 378 265	to 8 280	730 501 951	to 2 130	736 767 061	to 7 090	743 206 491	to 6 500
722 413 990	to 4 004	730 519 379	to 9 470	736 767 093	to 7 120	743 235 992	to 6 050
722 764 948	to 4 980	730 569 278	to 9 360	736 982 191	to 2 370	743 940 631	to 0 900
722 825 840	to 5 889	730 711 711	to 1 740	736 982 551	to 2 730	743 978 011	to 8 070
723 153 841	to 3 850	730 722 991	to 3 230	737 110 141	to 0 170	744 234 751	to 4 780
723 237 616	to 7 630	730 845 970	to 5 990	737 185 501	to 5 710	744 499 591	to 9 680
723 331 081	to 1 110	730 888 291	to 8 320	737 317 321	to 7 350	744 626 901	to 6 910
723 496 443	to 6 470	730 927 591	to 7 680	737 517 781	to 7 840	745 388 794	to 8 910
723 967 291	to 7 320	731 307 914	to 7 930	737 628 181	to 8 210	746 446 806	to 6 820
724 655 196	to 5 340	731 402 431	to 2 460	737 634 258	to 4 270	746 818 351	to 8 410
724 711 441	to 1 500	731 407 232	to 7 320	738 361 971	to 1 980	747 245 266	to 5 280
724 711 538	to 1 560	731 588 301	to 8 340	738 447 601	to 7 660	747 364 813	to 4 830
724 793 221	to 3 250	731 767 273	to 7 320	738 648 355	to 8 450	747 501 434	to 1 450
724 908 109	to 8 120	731 781 061	to 1 120	738 849 811	to 9 900	747 739 891	to 0 070
724 937 461	to 7 670	731 837 821	to 7 910	738 892 270	to 2 290	748 148 649	to 8 760
725 163 118	to 3 151	731 841 377	to 1 450	738 997 259	to 7 380	748 259 960	to 9 970
725 202 735	to 2 750	732 018 481	to 8 600	739 161 451	to 1 540	748 565 162	to 5 280
725 398 591	to 8 800	732 067 972	to 8 370	739 219 381	to 9 440	748 874 988	to 5 030
725 464 591	to 4 920	732 188 649	to 8 670	739 740 151	to 0 180	749 137 381	to 7 410
725 475 321	to 5 330	732 193 460	to 3 470	739 793 491	to 3 520	749 190 192	to 0 210
725 711 057	to 1 070	732 201 241	to 1 390	739 793 527	to 3 550	749 685 421	to 5 450
725 738 581	to 8 730	732 220 431	to 0 440	739 942 621	to 2 650	749 846 791	to 6 850
725 981 311	to 1 430	732 355 201	to 5 380	739 999 231	to 9 320	749 993 131	to 3 580
725 987 835	to 7 880	732 472 320	to 2 560	740 011 517	to 1 530	750 071 587	to 1 610
726 060 811	to 0 900	732 541 605	to 1 620	740 030 701	to 0 970	750 408 167	to 8 183
726 391 970	to 2 520	732 572 221	to 2 490	740 261 740	to 1 820	750 438 421	to 8 501
726 484 771	to 4 800	732 586 479	to 6 710	740 265 811	to 6 290	750 743 911	to 4 030
726 493 351	to 5 300	732 994 037	to 4 080	740 299 111	to 9 170	750 779 118	to 9 400
726 504 031	to 4 063	733 163 449	to 3 460	740 299 231	to 9 260	750 910 981	to 1 010
726 504 070	to 4 090	733 297 171	to 7 290	740 329 266	to 9 320	750 960 841	to 0 900
726 504 331	to 4 390	733 446 631	to 7 110	740 889 081	to 9 090	751 296 211	to 6 240
726 563 701	to 4 060	733 474 665	to 4 770	741 010 421	to 0 530	751 539 121	to 9 180
726 599 371	to 9 460	733 704 482	to 4 570	741 113 041	to 3 370	751 541 311	to 1 790
726 626 356	to 6 370	733 751 041	to 1 130	741 373 891	to 4 340	751 757 641	to 7 700
727 182 271	to 2 510	734 009 101	to 9 130	741 452 369	to 2 490	751 936 951	to 7 010
727 416 181	to 6 240	734 290 759	to 0 770	741 492 991	to 3 140	751 951 861	to 1 890
727 481 431	to 1 460	734 389 273	to 9 290	741 553 460	to 3 470	751 999 021	to 9 110
727 749 241	to 9 780	734 440 031	to 0 111	741 764 431	to 4 520	752 139 516	to 9 570

752 182 892	to 2 950	762 324 931	to 4 960	773 112 031	to 2 060	799 177 626	to 7 650
752 206 861	to 7 100	762 439 261	to 9 290	773 125 387	to 5 410	799 854 751	to 5 200
752 295 241	to 5 600	762 524 158	to 4 220	773 179 320	to 9 410	800 044 320	to 4 410
752 731 351	to 1 410	762 584 872	to 4 970	773 202 989	to 3 140	800 211 901	to 2 440
752 767 441	to 7 470	762 593 431	to 3 460	773 208 991	to 9 290	800 427 530	to 7 540
753 008 941	to 9 030	763 155 160	to 5 180	773 231 311	to 1 340	800 872 741	to 2 830
753 194 311	to 4 370	763 178 631	to 8 660	773 348 739	to 8 940	801 349 801	to 9 830
753 620 378	to 0 400	763 506 001	to 6 060	773 348 739	to 8 940	801 676 681	to 7 100
754 013 917	to 3 940	763 522 141	to 2 470	773 575 891	to 5 950	802 967 821	to 7 940
754 161 061	to 1 120	763 717 694	to 7 800	773 852 971	to 3 030	803 217 601	to 7 780
754 358 445	to 8 610	763 826 461	to 6 520	775 373 449	to 3 460	803 729 731	to 9 850
754 410 451	to 0 660	763 900 460	to 0 471	789 257 191	to 7 250	803 747 402	to 7 520
754 438 393	to 8 410	763 900 479	to 0 530	790 448 020	to 8 460	804 138 181	to 8 420
754 493 109	to 3 130	763 917 271	to 7 750	790 597 485	to 7 530	804 428 224	to 8 250
754 664 182	to 4 220	764 125 801	to 5 860	790 911 883	to 1 900	804 682 411	to 2 710
754 816 377	to 6 470	764 284 525	to 4 560	791 057 441	to 7 550	805 272 525	to 2 540
755 487 421	to 7 600	764 526 241	to 6 330	791 239 081	to 9 290	805 523 445	to 3 460
755 592 901	to 3 140	764 601 421	to 1 600	791 374 483	to 4 500	805 745 704	to 5 730
755 790 020	to 0 030	764 650 231	to 0 470	791 387 971	to 8 030	806 452 907	to 2 980
755 791 730	to 1 800	764 984 371	to 4 850	791 447 521	to 7 850	806 744 781	to 4 850
755 926 951	to 7 070	765 003 667	to 3 680	791 451 151	to 1 240	806 982 181	to 2 300
755 934 332	to 4 510	765 042 517	to 2 540	791 500 009	to 0 470	807 764 791	to 4 910
755 957 701	to 8 000	765 194 728	to 4 970	791 771 431	to 1 490	808 089 931	to 9 960
755 962 981	to 3 280	765 387 365	to 7 450	792 004 293	to 4 320	808 656 423	to 6 450
756 035 371	to 5 490	765 541 801	to 2 100	792 018 379	to 8 420	808 753 771	to 3 800
756 301 257	to 1 290	765 638 461	to 8 970	792 070 621	to 0 740	809 189 001	to 9 010
756 371 565	to 1 580	765 647 101	to 7 190	792 145 211	to 5 230	809 886 879	to 6 930
756 876 031	to 6 120	765 813 781	to 4 029	792 391 381	to 1 620	809 890 489	to 0 500
756 876 151	to 6 240	765 879 314	to 9 390	792 452 779	to 2 790	810 323 734	to 3 760
756 970 129	to 0 140	765 954 001	to 4 030	792 772 728	to 2 770	810 367 116	to 7 140
757 059 613	to 9 630	766 120 286	to 0 320	792 903 511	to 3 990	810 526 351	to 6 500
757 078 540	to 8 560	766 125 716	to 5 750	793 282 518	to 2 533	810 806 911	to 6 940
757 086 209	to 6 240	766 158 824	to 8 840	794 041 831	to 2 040	810 807 211	to 7 240
757 240 591	to 0 650	766 388 433	to 8 460	794 397 709	to 7 780	811 423 021	to 3 110
757 277 371	to 7 700	766 509 421	to 9 660	794 581 741	to 2 040	811 517 221	to 7 239
757 291 591	to 2 730	766 572 901	to 3 020	794 592 122	to 2 150	811 721 101	to 1 130
757 964 251	to 4 280	766 748 500	to 8 521	795 032 251	to 2 340	812 025 721	to 5 900
758 067 001	to 7 090	767 024 341	to 4 370	795 796 291	to 6 350	812 093 073	to 3 130
758 105 221	to 5 250	767 326 471	to 6 590	796 070 139	to 0 160	812 100 821	to 0 840
758 324 941	to 5 000	767 332 561	to 2 950	796 143 151	to 3 630	812 465 251	to 5 610
758 593 628	to 3 650	768 009 841	to 9 960	796 159 725	to 9 740	812 918 341	to 8 670
758 709 038	to 9 060	768 011 489	to 1 520	796 169 306	to 9 340	812 918 701	to 8 760
758 744 101	to 4 160	768 177 980	to 7 990	796 373 406	to 3 430	813 050 491	to 0 520
758 850 883	to 0 900	768 391 081	to 1 170	796 602 961	to 3 050	813 073 171	to 3 200
758 860 951	to 1 550	768 661 569	to 1 650	796 708 441	to 8 500	813 398 476	to 8 550
759 152 851	to 2 880	769 000 051	to 0 080	796 886 281	to 6 430	813 713 971	to 4 000
759 740 941	to 1 090	769 050 841	to 0 900	796 901 701	to 2 000	813 858 121	to 8 150
760 004 596	to 4 610	769 159 081	to 9 178	796 975 466	to 5 590	814 789 330	to 9 349
760 118 191	to 8 250	769 737 496	to 7 510	797 272 917	to 2 950	814 984 656	to 4 680
760 155 001	to 5 090	769 778 491	to 8 730	797 519 441	to 9 460	815 016 020	to 6 030
760 378 002	to 8 020	769 827 331	to 7 450	797 519 731	to 0 240	815 199 410	to 9 420
760 692 722	to 2 749	770 216 071	to 6 100	797 535 181	to 5 330	815 240 491	to 0 520
761 055 460	to 5 480	770 723 281	to 3 400	797 646 151	to 6 180	815 755 591	to 5 620
761 169 781	to 9 810	770 790 451	to 0 480	798 040 053	to 0 080	815 755 622	to 5 650
761 504 941	to 5 120	770 915 150	to 5 490	798 055 813	to 5 830	815 806 381	to 6 680
761 516 836	to 6 910	771 455 551	to 5 610	798 055 891	to 5 950	816 126 834	to 6 870
761 613 588	to 3 600	771 609 661	to 9 690	798 326 371	to 6 520	816 156 721	to 6 780
761 688 631	to 8 690	771 932 551	to 2 580	798 339 167	to 9 210	816 580 903	to 0 920
761 805 199	to 5 240	772 057 224	to 7 440	798 562 411	to 2 440	816 945 571	to 5 600
761 826 106	to 6 120	772 162 660	to 3 070	798 632 461	to 2 490	817 253 011	to 3 280
761 881 171	to 1 560	772 718 615	to 8 640	798 807 151	to 7 510	817 763 881	to 4 060
761 975 641	to 5 670	772 940 140	to 0 160	798 944 761	to 5 030	818 330 562	to 0 610
761 975 886	to 5 895	772 970 886	to 0 940	799 118 616	to 8 640	818 459 641	to 9 670
762 304 144	to 4 170	773 009 419	to 9 430	799 133 191	to 3 220	818 926 273	to 6 320

818 950 351	to 0 380	821 903 731	to 3 910	825 472 171	to 2 200	828 539 316	to 9 340
818 962 492	to 2 530	821 927 841	to 7 850	826 042 898	to 2 920	828 539 341	to 9 370
819 032 341	to 2 730	822 505 801	to 5 830	826 226 644	to 6 670	828 732 331	to 2 390
819 127 054	to 7 080	822 703 442	to 3 470	826 582 951	to 3 430	828 807 781	to 7 840
819 278 540	to 8 670	822 900 991	to 1 020	826 720 201	to 0 230	828 830 952	to 0 963
819 544 681	to 4 740	822 925 951	to 6 100	827 005 671	to 5 830	828 939 781	to 0 050
819 928 441	to 8 650	823 284 931	to 4 990	827 287 861	to 7 950	829 002 721	to 2 870
820 034 406	to 4 430	823 293 031	to 3 210	827 291 502	to 1 520	829 005 301	to 5 540
820 070 761	to 1 540	823 556 011	to 6 100	827 575 381	to 5 470	829 080 241	to 0 330
820 191 342	to 1 360	824 078 341	to 8 370	827 609 085	to 9 100	829 160 986	to 1 000
820 274 856	to 4 880	824 156 325	to 6 340	827 619 811	to 9 840	829 176 841	to 6 930
820 600 171	to 0 230	824 511 252	to 1 270	827 883 511	to 3 600	829 471 561	to 1 590
821 172 241	to 2 360	824 588 281	to 8 370	828 160 441	to 0 530	829 561 065	to 1 080
821 229 661	to 9 720	825 140 397	to 0 460	828 376 201	to 6 260	829 566 481	to 6 510
821 229 743	to 9 780	825 409 651	to 9 680	828 441 602	to 1 630	829 569 931	to 9 960

— Criminal Investigations Group, U.S. Postal Inspection Service, 6-1-23

Verifying U.S. Postal Service Money Orders

Follow these steps to cash a Postal Service™ money order:

1. Check that the amount does not exceed the legal limit: \$1,000 for domestic, and \$700 for international Postal Service money orders.
2. Check that the proper security features are present:
 - When held to the light, a watermark of Benjamin Franklin is repeated from top to bottom on the left side.
 - When held to the light, a dark line (security thread) runs from top to bottom with the word “USPS” repeated.
 - When there is discoloration around the dollar amounts, this might indicate the amounts were changed.

These appear in Postal Service Notice 299, *U.S. Postal Money Order Reference Card*, or online at usps.com/shop/money-orders.htm.

3. If the money order seems suspicious, call the U.S. Postal Service Money Order Verification System at 866-459-7822.

Provide this information to local banks and retailers, as they also receive Postal Service money orders for cashing.

— Delivery and Retail Customer Service Operations, 6-1-23

Counterfeit Canadian Money Order Forms

Do Not Cash

To be posted and used by retail window employees. As directed, destroy previous notices. Destroy all interim notices when the numbers listed appear in the *Postal Bulletin*.

671,819,086	683,594,542	687,262,503
676,612,640	684,683,610	687,262,525
677,891,039	686,619,878	687,262,526
678,282,493	686,619,886	687,287,578
678,916,031	686,619,887	687,287,581
679,552,215	686,794,382	687,287,582
679,694,334	686,794,426	694,063,898
679,751,983	686,794,427	694,063,899
679,800,207	686,794,431	694,063,980
681,130,536	687,262,502	701,321,725
681,844,376		

— Criminal Investigations Group, U.S. Postal Inspection Service, 6-1-23

Toll-Free Number Available to Verify Canadian Money Orders

The Canada Post Corporation has a toll-free number that cashing agents can call to verify the validity of Canadian Postal Money Orders. The number is 800-563-0444.

This toll-free number is printed on the back of the Canadian Postal Money Orders.

— Criminal Investigations Group, U.S. Postal Inspection Service, 6-1-23

Other Information

Overseas Military/Diplomatic Mail

Mail addressed to military and diplomatic post offices overseas is subject to certain conditions or restrictions of mailing regarding content, preparation, and handling. The APO/FPO/DPO table outlines these conditions by APO/FPO/DPO ZIP Codes™ through the use of footnoted mailing restrictions codes (see the [Restrictions](#) page following the table).

Acceptance clerks must use the table with the Retail System Software terminal to determine which APO/FPO/DPO ZIP Codes are active and which conditions of mailing apply.

The entries under “Changes” appear in bold in the following APO/FPO/DPO table:

Changes

APO/FPO/DPO	Action	Effective Date	See Restrictions
APO AE 96251	Add C, C2	05/15/2023	A-B-C-C2-F-F1-F3-M-R-S-U
APO AP 96506	Open	05/09/2023	B-C-C2-D-E1-E2-F-F1-F3-H-H1-M-N-R-S-T-Z1

We have eliminated “Not Active” entries from the table below to save space and paper.

APO/FPO/DPO Table

APO/FPO/DPO	See Restrictions	APO/FPO/DPO	See Restrictions	APO/FPO/DPO	See Restrictions	APO/FPO/DPO	See Restrictions
09002	A-B-C-C2-F-F3-H-N-R-S-V-Z-Z1	09046	B-C-C2-D-E-F-F3-H-M-R-S-U	09123	B-C-C2-D-E-F-F3-H-M-R-S-U-Z1	09178	B-C1-C2-E2-F1-F3-I3-L-M-N-R-S-T-V-X-Z-Z1
09003	B-C-C2-D-E-F-F3-H-M-P-R-S-U	09049	B-C-C2-D-E-F-F3-H-M-R-S-U	09126	B-C-C2-F3-H-M-P-R-S-Z1	09179	A-B-C-C1-C2-F1-F3-J-L-M-N-R-R1-S-T-V-X-Z1
09004	B-C-C2-D-E-F-F3-H-M-R-S-U	09053	B-C-C2-D-E-F-F3-H-M-R-S-U	09128	B-C-C2-D-E-F-F3-H-M-R-S-U	09180	B-C-C2-D-E-F-F3-H-M-R-S-U
09005	B-C-C2-D-E-F-F3-H-M-P-R-S	09060	B-C-C2-D-E-F1-F3-H-M-N-R-S-U-Z1	09131	B-C-C2-D-E-F-F3-H-M-R-S-U	09186	B-C-C2-D-E-F-F3-H-M-P-R-S-U
09006	B-C-C2-D-E-F-F3-H-M-R-S-U	09067	B-C-C2-D-E-F-F3-H-M-R-S-U	09135	A-B-C2-F-F3-H-N-R-S-U-V-Z1	09203	A-B-C-C1-C2-F1-F3-I3-J-L-M-N-R-R1-S-T-V-X-Z-Z1
09008	A-B-C-C2-F-F3-H-N-R-S-V-Z1	09068	B-C-C2-D-E-F3-H-R-S-U-Z1	09136	B-C-C2-D-E-F-F3-H-M-P-R-S-U	09204	B-C-F3-M-N-R-S-V-Z1
09009	B-C-C2-D-E-F-F3-H-M-R-S-U-Z1	09069	A-B-C-C2-D-E-F3-H-N-R-S-U-V	09138	B-C-C2-D-F-F3-H-M-R-S-U	09205	A-B-C-C2-E2-F-F3-M-N-R-S-T-V-X
09010	B-C-C2-D-E-F-F3-H-M-R-S-U2	09079	B-C-C2-D-E-F-F3-H-M-R-S-U	09140	B-C-C2-D-E-F-F3-H-M-R-S-U	09211	B-C-C2-D-E-F-F3-H-M-P-R-S-U
09011	B-C-C2-D-E-F-F3-H-M-R-S	09094	B-C-C2-D-F3-H-M-P-R-S-Z1	09142	B-C-C2-D-E-F-F3-H-M-R-S-U	09213	B-C-C2-F1-F3-H-J-L-M-N-R-R1-S-T-U-V-X-Z1
09012	B-C-C2-D-E-F-F3-H-M-R-S-U-Z1	09095	B-C-C2-D-E-F-F3-H-M-R-S-U	09154	B-C-C2-D-E-F-F3-H-M-R-S-U	09214	B-C-C2-D-E-F-F3-H-M-R-S-U-Z1
09013	B-C-C2-D-E-F-F1-F3-H-M-R-S-U-Z1	09096	B-C-C2-D-E-F-F3-H-M-R-S-U	09160	B-C-C2-F1-F3-H-J-L-M-N-R-R1-S-T-U-V-X-Z1	09216	B,C,F1,F3,M,N,R,S,V,Z1
09014	B-C-C2-D-E-F-F3-H-M-P-R-S-U	09101	A-B-C-C2-F-F3-H-N-Q-R-S-V-Z-Z1	09170	A-B-C-C2-F1-F3-J-L-M-N-R-R1-S-T-V-X-Z1	09227	B-C-C2-D-E-F-F3-H-M-R-S-U
09015	A-B-C-C1-C2-F-F1-F3-J-L-M-N-R-R1-S-V-Z1	09103	A-B-C-C2-F-F3-H-N-R-S-V-Z1	09171	A-B-C-C1-C2-E3-F1-F3-J-L-M-N-R-R1-S-T-V-X-Z1	09240	A-B-C1-C2-F-F3-H-N-R-S-V
09016	B-C-C2-D-E-F1-F3-H-M-R-S-U	09104	B-C-C2-D-F3-H-M-R-S-U-Z1	09172	B-C-C2-D-E-F-F3-H-M-R-S-U	09241	A-B-C-C2-F3-N-R-S-U-Z1
09017	A-B-C-C2-F-F3-H-N-R-S-V-Z1	09107	B-C-C2-D-E-F-F3-H-M-R-S-U	09173	B-C-C2-D-E-F-F3-H-M-R-S-U	09242	A-B-C-C1-C2-F-F3-H-N-R-S-V
09018	A-B-C-C2-F-F3-H-N-R-S-V-Z1	09112	B-C-C2-D-E-F-F3-H-M-R-S-U	09174	B-C-C2-F1-F3-L-N-R-R1-S-T-V-Z1	09250	B-C-C2-D-E-F-F3-H-M-R-S-U
09020	B-C-C2-D-E-F-F3-H-M-R-S-U	09114	B-C-C2-D-E-F-F3-H-M-R-S-U	09175	A-B-C-C1-C2-E2-F1-F3-H1-J-L-M-N-R-R1-S-T-V-W-X-Z1	09261	B-C-C2-D-E-F-F3-H-M-N-R-S-U-V-Z1
09021	B-C-C2-D-E-F-F3-H-M-R-S-U-Z1	09116	A-B-C-C2-F-F3-H-N-R-S-V-Z1	09176	A-B-C-C2-F1-F3-J-L-M-N-R-R1-S-T-V-X-Z1	09263	B-C-C2-D-E-F-F3-H-M-R-S-U
09034	B-C-C2-D-E-F-F3-H-M-R-S-U	09117	A-B-C-C2-F-F3-H-N-R-S-V-Z1	09177	B-C-C2-D-E-F-F3-H-M-R-S-U	09264	B-C-C2-D-E-F-F3-H-M-R-S-U
09044	B-C-C2-D-E-F-F3-H-R-S-U	09118	A-B-C-C2-F-F1-F3-M-N-R-R1-S-V-Z1			09265	B-C-D-F-F1-H-J-L-M-N-R-S-T-U-V-Z1
						09266	A-B-C2-F3-S-U-R-V-Z1

APO/ FPO/ DPO	See Restrictions	APO/ FPO/ DPO	See Restrictions	APO/ FPO/ DPO	See Restrictions	APO/ FPO/ DPO	See Restrictions
09276	A-B-F-F3-I3-L-M-N-R-S-T-V-X-Z-Z1	09311	A-B-C1-C2-E2-F-F1-F3-H1-I3-L-M-N-R-R1-S-T-U4-V-Z-Z1	09488	A-B-C-C1-C2-E2-F1-F3-J-L-M-N-R-S-T-V-W-X-Z1	09565	B-C-C2-F-F1-F3-R-R1-S-V
09277	A-B-E-E1-E2-F1-F3-I3-L-N-R-S-T-V-X-Z-Z1	09312	A-B-C-C1-E2-F1-F3-H1-I3-L-M-N-R-R1-S-T-U4-V-X-Z-Z1	09489	A-B-C-C1-C2-E2-F1-F3-L-M-N-R-R1-S-T-V-W-X-Z1	09566	B-C-C2-E2-E3-F-F1-F3-R-R1-S-V
09278	A-B-F-F3-I3-L-M-N-R-S-T-V-X-Z-Z1	09315	A-B-C1-E2-F-F3-N-R-R1-S-V-Z1	09490	A-B-C1-C2-E2-F-F1-F3-H1-J-L-M-N-R-R1-S-T-V-X-Z1	09567	B-C-C2-E2-E3-F-F1-F3-R-R1-S-V
09279	A-B-E-E1-F-F3-I3-L-M-N-R-S-T-V-X-Z-Z1	09316	A-B-C1-E2-F-F1-F3-H1-I3-M-N-R-R1-S-T-V-Z-Z1	09491	A-B-C1-C2-E2-F1-F3-H1-J-L-M-N-R-R1-S-T-V-Z1	09568	B-C-C2-F-F1-F3-R-R1-S-V
09280	A-B-C-C1-C2-E-E2-F1-F3-H-I3-L-M-N-R-S-T-V-W-X-Z-Z1	09321	A-B-C1-C2-E2-F-F3-H1-M-N-R-R1-S-V-Z1	09494	B-C-C1-C2-F3-M-R-S-U-Z1	09569	B-C-C2-E2-E3-F-F1-F3-R-R1-S-V-Z1
09281	A-B-C-C1-C2-E2-E3-F1-F3-H-H1-J-L-M-N-R-R1-S-T-V-X-Z1	09330	A-B-C1-C2-D-E-E2-F1-F3-H-H1-M-R-R1-S-V-Z1	09498	B-C-C1-C2-F1-F3-J-L-M-N-R-R1-S-T-V-X-Z1	09570	B-C-C2-F-F1-F3-R-R1-S-V
09282	A-B-C-C1-C2-E2-E3-F1-F3-H-H1-J-L-M-N-R-R1-S-T-V-X-Z1	09333	A-B-C-C1-C2-E2-F-F1-F3-H1-I3-M-N-R-R1-S-V-V1-Z-Z1	09501	B-V	09573	B-C-C2-E2-E3-F-F1-F3-R-R1-S-V-Z1
09283	A-B-C-C2-E-E1-F1-F3-L-M-N-R-S-T-V-X-Z1	09343	A-B-C1-C2-F-F3-M-N-R-R1-S-V-Z1	09502	B-V	09574	B-F-F1-R-R1-V
09284	A-B-C-C2-F1-F3-I3-L-M-N-R-S-T-V-Z	09348	A-B-C1-E2-F-F1-F3-H1-I3-M-N-R-R1-S-T-V-Z-Z1	09503	B-F-F1-R-R1-V	09575	B-C-C2-F-F1-F3-R-R1-S-V
09285	A-B-C-E-E1-F1-F3-H-I3-L-M-N-R-S-T-V-X-Z-Z1	09357	A-B-C1-E2-F-F3-H1-M-R-R1-S-V-Z1	09504	B-V	09576	B-C-C2-F-F1-F3-R-R1-S-V
09287	B-C2-E1-F1-F3-J-L-N-R-S-T-V-X-Z1	09365	A-B-C-C1-E2-F-F3-H1-M-N-R-V-Z1	09505	B-V	09577	B-C-C2-F-F1-F3-R-R1-S-V
09288	A-B-C-C1-C2-E2-F1-F3-H-H1-J-L-M-N-R-R1-S-T-V-X-Z1	09366	A-B-C-C1-E2-F-F1-F3-H-H1-M-R-R1-S-V-Z1	09506	B-V	09578	B-C-C2-F-F1-F3-R-R1-S-V
09289	B-E2-F1-F3-H1-J-L-M-N-R-R1-S-T-U2-V-X-Z1	09401	B-C-C1-C2-F3-M-R-S-U-Z1	09507	B-V	09579	B-C-C2-F-F1-F3-R-R1-S-V
09290	A-B-F1-F3-J-L-M-N-R-S-T-U2-V-X-Z1	09403	B-C-C1-C2-F3-M-R-S-U-Z1	09508	B-C-C2-F-F3-R-R1-S-V	09581	B-C-C2-F-F1-F3-R-R1-S-V
09291	B-C-C1-C2-E2-F1-F3-H1-L-N-R-R1-S-T-V-X-Z1	09410	C-C2-F-F1-F3-N-R-S-U2	09509	B-C-C2-F-F3-R-R1-S-V	09582	B-C-C2-F-F1-F3-R-R1-S-V
09292	A-B-C-C2-E-E2-E3-F1-F3-H-H1-J-L-M-N-R-R1-S-T-V-X-Z1	09421	B-C-C1-C2-F3-M-R-S-U-Z1	09510	B-C-C2-F-F3-R-R1-S-V	09583	B-C-C2-F-F1-F3-R-R1-S-V
09293	A-B-C-C1-C2-E-E2-F1-F3-I3-L-M-N-R-S-T-V-X-Z-Z1	09424	B-C-C2-F1-F3-M-N-R-S-U-Z1	09511	B-C-C2-F-F3-R-R1-S-V	09586	B-C-C2-F-F1-F3-R-R1-S-V
09294	B-C-C1-C2-E2-F1-F3-H1-L-N-R-R1-S-T-V-X-Z1	09447	B-C-C1-C2-F3-M-R-S-U-V-Z1	09512	B-C-C2-F-F1-F3-R-R1-S-V	09587	B-C-C2-F-F1-F3-R-R1-S-V
09295	B-C-C1-C2-E2-F1-F3-H1-J-L-M-N-R-R1-S-T-V-X-Z1	09454	B-C-C1-C2-F3-M-R-S-U-V-Z1	09513	B-C-C2-F-F1-F3-R-R1-S-V	09588	B-C-C2-F-F1-F3-R-R1-S-V
09301	A-B-C-C1-C2-E2-F1-F3-H1-I3-L-M-N-R-R1-S-T-U4-V-X-Z-Z1	09456	B-C-C1-C2-F3-M-N-R-S-U-V-Z1	09514	B-C-C2-F-F1-F3-R-R1-V	09589	B-F-F1-F3-R-S-V
09304	A-B-C-C1-C2-F-F1-F3-H-M-N-R-S-V-Z-Z1	09459	B-C-C1-C2-F3-M-R-S-U-Z1	09516	B-C-C2-F-F1-F3-R-R1-S-V	09590	B-C-C2-F-F1-F3-R-R1-S-V
09305	A-B-C1-E2-F-F1-F3-H1-I3-M-N-R-R1-S-T-V-Z-Z1	09461	B-C-C1-C2-F3-M-P-R-S-U-Z1	09517	B-C-C2-F-F1-F3-R-R1-S-V	09591	B-C-C2-F-F1-F3-R-R1-S-V
09306	A-B-C1-E2-F-F1-F3-H1-R-R1-S-U2-V-Z1	09463	B-C-C1-C2-F3-M-R-S-U-Z1	09520	B-F-F1-F3-R-R1-S-V	09592	B-C-C2-F-F1-F3-R-R1-S-V
09307	B-C-C2-F-F3-N-R-R1-S-Z1	09464	B-C-C1-C2-F3-R-S-U-Z1	09522	B-F-F1-F3-R-S-V	09593	B-F-F1-F3-R-S-V
09309	A-B-C-C1-C2-E2-F-F1-F3-H1-M-N-R-R1-S-V-Z1	09467	B-C-C2-E-E1-F1-F3-J-L-M-N-R-S-T-V-W-X-Z1	09523	B-C-C2-F-F1-F3-R-R1-S-V	09594	B-C-C1-C2-F-F1-F3-R-R1-S-V
09310	A-B-C-C1-E2-F1-F3-H1-I3-L-M-N-R-R1-S-T-U4-V-Z	09468	B-C-C1-C2-F3-M-R-S-U-Z1	09524	B-C-C2-F-F1-F3-R-R1-S-V	09595	B-C-C2-F-F1-F3-I3-J-R-R1-S-V-V1-Z1
		09469	B-C-C1-C2-F3-R-S-U-Z1	09532	B-C-C2-F-F1-F3-R-R1-S-V	09596	B-F-F1-R-R1-V
		09470	B-C-C1-C2-F3-M-R-S-U-Z1	09533	B-V	09599	B-F-F1-R-R1-V
		09487	A-B-C-C1-C2-E2-F1-F3-I3-L-M-N-R-R1-S-T-V-W-X-Z-Z1	09534	B-F-F1-F3-R-R1-S-V	09600	B-C-C2-F-F1-F3-R-S-U-Z1
				09541	A-B-C-F-F3-M-N-S-V-Z1	09602	B-C-C2-F-F1-F3-N-R-S-U-V
				09542	A-B-C-F-F3-M-N-S-V-Z1	09603	B-C-C2-F-F1-F3-R-S-U-V-Z1
				09543	A-B-C-F-F3-M-N-S-V-Z1	09604	B-C-C2-F-F1-F3-P-R-S-U-V-Z1
				09544	A-B-C-F-F3-M-N-S-V-Z1	09605	B-C-C2-D-F-F3-H-M-R-S-U-V
				09545	A-B-C-F-F3-M-N-S-V-Z1	09606	B-C-C2-D-F-F3-H-M-R-S-U-V
				09550	B-C-C2-F-F1-F3-R-R1-S-V	09608	B-C-F-F3-N-R-S-U-V-Z1
				09554	B-C-C2-F-F1-F3-R-R1-S-V		
				09556	B-F-F1-R-R1-V		
				09564	B-C-C2-F-F1-F3-R-R1-S-V		

APO/ FPO/ DPO	See Restrictions	APO/ FPO/ DPO	See Restrictions	APO/ FPO/ DPO	See Restrictions	APO/ FPO/ DPO	See Restrictions
09609	B-C-C2-F-F3-N-R-S-U-V-Z1	09715	B-F-F1-J-L-M-N-R-T-V-Z1	09752	B-C-C2-D-F-F3-H-R-S-U	09817	A-B-C-C1-C2-E2-E3-F1-F3-H-H1-J-L-M-N-R-R1-S-T-V-X-Z1
09610	B-C-C2-F-F1-F3-M-R-S-U-V-Z1	09716	B-C-C2-F1-F3-J-L-M-N-R-R1-S-T-V-X-Z1	09753	A-B-C-C1-C2-D-E-F1-F3-H-M-N-R-S-V-W-Z1	09818	A-B-C-C2-F-F3-M-R-S-V-Z1
09613	B-C-C2-F-F3-N-R-S-U-V	09717	A-B-C-C2-F3-M-R-S-V-W-Z1	09754	A-B-C-C2-F-F3-H-N-R-S-V-Z1	09819	A-B-C-C1-C2-E2-F-F1-F3-H-H1-M-R-R1-S-V-Z1
09614	A-B-C-C1-C2-E2-F1-F3-H1-J-L-M-N-R-R1-S-T-U-V-X-Z1	09718	B-F-F1-J-L-M-N-R-T-U-V-Z1	09755	A-B-C-C1-C2-D-F-F1-F3-J-L-M-N-Q-R-R1-S-T-V-Z1	09820	A-B-C-C2-F1-F3-H-H1-J-L-M-N-R-R1-S-T-V-X-Z1
09618	B-C-C2-F-F3-R-S-U-Z1	09719	B-C-C2-D-F3-M-R-S-U-V-Z1	09756	A-B-E3-F-F1-F3-J-L-N-Q-R-R1-S-T-V-Z1	09821	A-B-C-C2-F-F3-N-R-S-V-Z1
09620	B-C-C2-F-F3-R-S-U-V-Z1	09720	B-C2-F3-M-R-S-U-V-Z1	09759	A-B-C-C1-C2-E2-F1-F3-J-L-M-N-R-R1-S-T-V-X-Z1	09822	A-B-C-C2-F-F3-M-R-S-V-Z1
09621	B-C-F-F3-R-U-Z1	09722	A-B-C-C2-F-F3-H-N-R-S-V-Z1	09761	B-C2-F-F1-F3-M-R-R1-S-V-Z1	09823	A-B-C-C1-C2-F1-F3-J-L-M-N-R-R1-S-T-V-X-Z1
09622	B-C-C2-F-F3-R-S-U-Z1	09723	B-C-C2-F1-F3-J-L-M-N-R-R1-S-T-V-X-Z1	09762	A-B-C-C1-E3-F1-F3-J-L-M-N-R-R1-S-T-V-Y-Z1	09824	A-B-C-C2-F-F3-M-R-S-V-Z1
09623	B-C-C2-F-F3-R-S-U-V-Z1	09724	B-C-C1-C2-F-F3-M-R-R1-S-U	09769	A-B-C-C1-E3-F1-F3-J-L-M-N-R-R1-S-T-V-Y-Z1	09825	A-B-C-C1-C2-F1-F3-J-L-M-N-R-R1-S-T-V-X-Z1
09624	B-C-C2-F1-F3-I3-L-M-N-R-R1-S-T-U-V-X-Z1	09725	A-B-C2-F-F3-H-N-Q-R-S-V1-Z1	09777	A-B-C-C1-C2-E1-F1-F3-J-L-M-N-R-R1-S-T-V-X-Z1	09826	A-B-C-C1-C2-E1-E2-E3-F1-F3-J-L-M-N-R-R1-S-T-V-W-X-Z1
09625	B-C-C2-F-F3-N-R-S-U-Z1	09726	B-F-F1-J-L-M-N-R-T-U-V-Z1	09780	A-B-C2-F-F3-H-N-R-S-V	09827	A-B-F-F1-J-L-M-N-R-T-V-Z1
09627	B-C-C2-F-F3-R-S-U-V-Z1	09727	A-B-C-C1-C2-F1-F3-J-L-M-N-R-R1-S-T-V-X-Z1	09801	A-B-C1-E2-F-F3-H1-M-N-R-R1-S-V-Z1	09828	A-B-C-C1-C2-F1-F3-I3-L-M-N-R-R1-S-T-V-X-Z1
09630	B-C-C2-F-F3-R-S-U-V	09728	A-B-C-C1-C2-F1-F3-J-L-M-N-R-R1-S-T-V-X-Z1	09802	A-B-C-C2-D-F1-F3-H1-I3-L-M-N-R-R1-S-T-V-W-X-Z1	09829	B-C-N-R-V-Z1
09633	B-C-C2-D-F-F3-M-R-S-U-U1-U2-U3-V-Z1	09729	B-C-C2-F-F3-N-R-R1-S-U-V-Z1	09803	A-B-C-C2-E-E2-E3-F1-F3-H-H1-J-M-N-R-R1-S-U-V-Z1	09830	B-C-F-F1-F3-J-L-M-N-R-R1-S-T-V-Z1
09634	A-B-C2-F-F3-M-N-R-S-V	09730	A-B-C-C1-C2-F1-F3-J-L-M-N-R-R1-S-T-V-X-Z1	09804	A-B-C-C2-F-F1-F3-M-N-R-S-V-Z1	09831	B-C-C1-C2-F1-F3-J-L-M-N-R-R1-S-T-V-X-Z1
09636	B-C-C2-F-F3-R-S-U-V-Z1	09731	A-B-C-C1-C2-F1-F3-J-L-M-N-R-R1-S-T-V-X-Z1	09805	B-C-C2-E2-E3-F-F1-F3-R-R1-S-Z1	09832	A-B-C-C1-C2-E2-E3-F1-F3-H-H1-J-M-N-R-R1-S-V-Z1
09642	B-C-C2-F1-F3-J-L-M-N-R-S-T-U-V-X	09732	B-F-F3-N-S-V-Z1	09807	A-B-C1-C2-E2-F-F1-F3-H1-I3-M-N-R-R1-S-T-V-Z1	09834	B-C-C2-E2-E3-F-F1-F3-R-R1-S-U-Z1
09643	B-C-C2-F3-M-R-S-U-V-Z1	09733	B-F-F3-N-R-S-V-Z	09808	A-B-C-C1-C2-E2-F1-F3-H-H1-J-L-M-N-R-R1-S-T-V-X-Z1	09836	A-B-C-C1-C2-F1-F3-J-L-M-N-R-R1-S-T-V-X-Z1
09645	B-C-C1-E1-E2-F-F1-F3-M-R-S-U-X-Z1	09734	A-B-C-C1-C2-F1-F3-I3-J-L-M-N-R-R1-S-T-V-X-Z1	09809	B-C-C1-C2-E3-F1-F3-J-L-M-N-R-S-T-V-X-Z1	09837	B-E2-E3-F1-F3-R-S-V-Z1
09647	B-C2-F1-F3-M-N-R-S-U-Z1	09735	B-F3-N-R-S-V-Z1	09810	A-B-C2-F-F1-F3-N-R-S-V-Z1	09838	B-C-C2-E2-E3-F-F1-F3-R-S-U-Z1
09648	B-C2-F3-N-R-S-U-V-Z1	09736	A-B-C-C1-C2-F1-F3-J-L-M-N-R-R1-S-T-V-X-Z1	09811	A-B-C-C2-E-E2-E3-F1-F3-H-H1-J-M-N-R-R1-S-U-V-Z1	09844	A-B-C-C1-C2-F1-F3-J-L-M-N-R-R1-S-T-V-X-Z1
09649	B-C2-F3-N-R-S-U-Z1	09737	A-B-C-C1-C2-F1-F3-I3-J-L-M-N-R-R1-S-T-V-W-X-Y-Z1	09812	B-E2-E3-F-F1-I-J-L-N-R-T-U-V-Z1	09845	A-B-C-C1-C2-E3-F1-F3-J-L-M-N-R-R1-S-T-V-X-Z1
09701	A-B-C-C1-C2-F1-F3-J-L-M-N-R-R1-S-T-V-X-Z1	09738	A-B-C-C1-C2-F1-F3-J-L-M-N-R-R1-S-T-V-X-Z1	09813	A-B-C-C1-C2-E2-E3-F1-F3-J-L-N-R-R1-S-T-V-X-Z1	09846	A-B-C-C1-C2-F1-F3-J-L-M-N-R-R1-S-T-V-X-Z1
09702	B-C-C2-F-F1-M-R-R1-S-U	09739	A-B-C-C1-C2-F1-F3-J-L-M-N-R-R1-S-T-V-X-Z1	09814	B-C-C2-E2-E3-F1-F3-I3-J-L-M-N-R-R1-S-T-V-X-Z1	09847	B-C-C2-F1-F3-J-L-M-N-R-R1-S-T-V-X-Z1
09704	B-C-C2-F-F1-F3-R-R1-S-U2-V	09741	A-B-C-C1-C2-E2-F1-F3-H1-J-L-M-N-R-R1-S-T-V-W-X-Y-Z1	09815	A-B-C-C2-E-E2-E3-F1-F3-H-H1-J-M-N-R-R1-S-U-V-Z1	09848	A-B-C2-F-F3-M-R-S-V-Z1
09705	B-C-C1-C2-F1-F3-M-R-R1-S-U	09742	A-B-C-C1-C2-F1-F3-J-L-M-N-R-R1-S-T-V-X-Z1	09816	A-B-C-C1-C2-E2-E3-F1-F3-J-L-M-N-R-R1-S-T-V-X-Z1	09853	B-C1-C2-E2-F-F1-F3-H1-N-R-R1-S-U2-V-Z1
09706	B-C-C2-F3-M-N-R-S-U-V-Z1	09743	A-B-C-C2-F-F3-H-N-R-S-V-Z1			09854	A-B-C-C1-C2-F1-F3-J-L-M-N-R-R1-S-T-V-X-Z1
09707	B-C-C2-F1-F3-J-L-M-N-R-R1-S-T-V-X-Z1	09744	A-B-C-C1-C2-F1-F3-J-L-M-N-R-R1-S-T-V-X-Z1				
09708	B-C-C1-C2-F-F3-M-R-R1-S-U	09745	A-B-C2-F-F1-F3-M-N-R-R1-S-V-Z1				
09709	B-C-C1-C2-E2-F1-F3-H-H1-J-L-N-R-R1-S-T-V-X-Z1	09748	A-B-C-C1-C2-F1-F3-J-L-M-N-R-R1-S-T-V-X-Z1				
09710	B-C-C1-F-F1-J-L-M-N-R-R1-T-U-V-Z1	09749	A-B-C2-F-F3-H-N-R-S-U-V-Z1				
09711	A-B-C-C2-E2-F-F1-F3-M-N-R-S-T-V-X	09750	A-B-C-C1-C2-F1-F3-J-L-M-N-R-R1-S-T-V-X-Z1				
09712	A-B-C2-F-F3-H-R-S-U-V-Z1	09751	B-C-C2-D-E-F-F3-H-M-R-S-U				
09714	B-C-C1-C2-F-F3-M-R-R1-S-U						

APO/ FPO/ DPO	See Restrictions	APO/ FPO/ DPO	See Restrictions	APO/ FPO/ DPO	See Restrictions	APO/ FPO/ DPO	See Restrictions
09855	A-B-C-C1-C2-E2-F-F1-F3-H1-M-R-R1-S-U2-V-Z1	09978	B-C-C2-D-E1-F-F1-F3-H-H1-M-N-R-R1-S-T-X-Z1	34058	B-C2-F-F1-F2-F3-R-R1-S-V-Z1	96218	A-B-C-C2-F-F1-F3-M-R-S-U
09857	A-B-C-C2-E2-F1-F3-I3-L-M-N-R-R1-S-T-V-X-Z1	09980	B-C-C1-C2-F1-F3-J-L-M-N-R-R1-S-T-V-X-Z1	34060	B-C-C1-C2-E2-F1-F3-J-L-M-N-R-R1-S-T-V-X-Z1	96224	A-B-C-C2-F-F1-F3-M-R-S-U
09858	A-B-C-C1-C2-E2-E3-F1-F3-H-H1-J-M-N-R-R1-S-U-V-Z1	09981	B-C-C1-C2-F1-F3-J-L-M-N-R-R1-S-T-V-X-Z1	34066	B-C-C1-C2-F1-F3-I3-J-L-M-N-R-R1-S-T-V-X-Z1	96251 A-B-C-C2-F-F1-F3-M-R-S-U	
09859	B-C-C1-C2-E2-E3-F-F1-F3-H1-R-R1-S-U-Z1	09982	B-C-C1-C2-F1-F3-J-L-M-N-R-R1-S-T-V-X-Z1	34067	B-C-C1-C2-F1-F3-J-L-M-N-R-R1-S-T-V-X-Z1	96257	A-B-F-F1-F3-S-U
09860	A-B-C-C2-F1-F3-J-L-M-N-R-R1-S-T-V-X-Z1	09983	B-C-C1-C2-F1-F3-J-L-M-N-R-R1-S-T-V-X-Z1	34068	B-C-C1-C2-F1-F3-J-L-M-N-R-R1-S-T-V-X-Z1	96258	B-C-C2-F-F1-F3-M-P-R-S
09862	A-B-C-C2-F1-F3-I3-L-M-N-R-R1-S-T-V-X-Z1	09984	B-C-C1-C2-F1-F3-J-L-M-N-R-R1-S-T-V-X-Z1	34069	B-C-C1-C2-F1-F3-I3-J-L-M-N-R-R1-S-T-V-X-Z1	96260	A-B-C-C2-F-F1-F3-M-R-S-U
09864	A-B-C-C1-C2-E2-F1-F3-L-M-N-R-R1-S-T-V-W-X-Z1	34001	A-B-C-C1-C2-F1-F3-J-L-M-N-R-R1-S-T-V-X-Z1	34072	B-C-C2-F1-F3-J-L-M-N-R-R1-S-T-V-X-Z1	96262	A-B-C2-F-F1-F3-R-S-U-V-Z1
09867	A-B-C-C1-C2-E2-F1-F3-L-M-N-R-R1-S-T-V-W-X-Z1	34002	B-C-C1-C2-F1-F3-J-L-M-N-R-R1-S-T-V-X-Z1	34078	B-F1-F3-N-R-S-V-Z1	96264	A-B-C-C2-F1-F3-R-S-U
09869	A-B-C-C1-C2-E2-F1-F3-L-M-N-R-R1-S-T-V-W-X-Z1	34004	B-C-C1-C2-F1-F3-J-L-M-N-R-R1-S-T-V-X-Z1	34080	B-F-F1-R-R1-V	96266	A-B-C-C2-F1-F3-R-S-U
09870	A-B-C-C1-C2-E2-F1-F3-H1-I3-L-M-N-R-R1-S-T-U4-V-X-Z1	34007	B-F-F1-H-J-M-N-R-R1-V-Z1	34081	B-F-F1-R-R1-V	96269	A-B-C-C2-F1-F2-F3-R-S-U-Z1
09873	A-B-C-C1-C2-E2-F1-F3-H1-I3-L-M-N-R-R1-S-T-U4-V-X-Z1	34008	B-C-C1-C2-D-E1-F1-F3-H-H1-J-L-M-N-R-R1-S-T-V-X-Z1	34082	B-F-F1-R-R1-V	96271	B-C-C2-F-F1-F3-M-P-R-S
09874	A-B-C-C1-C2-E2-F1-F3-H1-I3-L-M-N-R-R1-S-T-U4-V-X-Z1	34009	B-C2-F-F1-F3-R-S-V	34083	B-F-F1-R-R1-V	96273	B-C-C2-F-F1-F3-M-R-S-U
09875	A-B-C1-C2-E2-F-F1-F3-H1-I3-L-M-N-R-R1-S-T-U4-V-Z1	34010	B-C2-F-F1-F3-R-S-V	34084	B-F-F1-R-R1-V	96275	A-B-F-F1-F3-M-R-S-U
09877	A-B-C-C2-E2-E3-F1-F3-H-H1-J-M-N-R-R1-S-U-V-Z1	34011	B-C-C1-C2-E2-F1-F3-J-L-M-N-R-R1-S-T-V-X-Z1	34085	B-C-C1-C2-E2-E3-F-F1-F3-H1-J-R-R1-S-T-V-V1	96276	A-B-C-C2-F1-F3-R-S-U
09880	A-B-C1-C2-E2-F-F1-F3-H1-J-L-N-R-R1-S-T-U-V-Z1	34020	B-C-C1-C2-F1-F3-J-L-M-N-R-R1-S-T-V-X-Z1	34086	B-C-C1-C2-E2-E3-F-F1-F3-H1-J-R-R1-S-T-V-V1	96278	A-B-C-C2-F1-F3-R-S-U
09892	A-B-C-C1-C2-E2-F1-F3-J-L-M-N-R-R1-S-T-V-X-Z1	34021	B-C-C1-C2-F1-F3-J-L-M-N-R-R1-S-T-V-X-Z1	34087	B-C-C2-E2-F-F1-F3-R-R1-S-V	96283	A-B-F-F1-F3-S-U
09895	A-B-C1-C2-E2-F-F1-F3-J-L-M-N-R-R1-S-T-V-W-Z1	34022	B-C-C1-C2-F1-F3-J-L-M-N-R-R1-S-T-V-X-Z1	34088	B-C-C2-F-F1-F3-R-R1-S-V	96284	A-B-C-C2-F-F1-F3-M-R-S-U
09898	B-C-C1-C2-E2-F-F1-F2-H1-N-R-R1-S-U2-V-Z1	34023	B-C-C1-C2-F1-F3-J-L-M-N-R-R1-S-T-V-X-Z1	34089	B-C-C2-F-F1-F3-R-R1-S-V	96297	A-B-C-C2-F-F1-F3-M-R-S-U
09902	A-B-C1-C2-E2-F-F3-H1-M-R-R1-S-V-Z1	34024	B-C-C1-C2-F1-F3-J-L-M-N-R-R1-S-T-V-X-Z1	34090	B-C-C2-F-F1-F3-R-R1-S-V	96300	A-B-F3-M-R-S-V-Z1
09903	B-C1-E2-F1-F3-S-V-Z1	34025	B-F-F1-F3-J-L-M-N-R-R1-T-V-Z1	34091	B-C-C2-E2-E3-F-F1-F3-R-R1-S-V-Z1	96301	A-B-C-C2-F-F3-M-N-R-S-U2-W
09904	B-C1-E2-F1-F3-S-V-Z1	34030	B-C-C1-C2-F1-F3-J-L-M-N-R-R1-S-T-V-X-Z1	34092	B-C-C2-F-F1-F3-R-R1-S-V-Z1	96303	B-C-C1-C2-F1-F3-H-J-L-M-N-R-S-T-V-W-X-Z1
09908	A-B-C2-F-F1-F3-N-R-R1-S-V-Z1	34031	B-C-C1-C2-F1-F3-J-L-M-N-R-R1-S-T-V-X-Z1	34093	B-C-C2-F-F1-F3-R-R1-S-V	96306	B-F-F1-F2-F3-H-M-R-S-W-Z1
09909	A-B-C2-F-F1-F3-N-R-R1-S-V-V1-Z1	34032	B-C-C1-C2-F1-F3-J-L-M-N-R-R1-S-T-V-X-Z1	34094	B-F-F1-F3-R-R1-S-V	96309	B-C-C2-F-F1-F3-M-N-R-S-V-W
09974	B-F1-F3-J-L-M-N-R-S-T-U2-V-X-Z1	34033	B-C-C1-C2-F1-F3-I3-L-M-N-R-S-T-V-X-Z1	34095	B-F-F1-R-R1-V	96310	B-C-C2-F-F3-M-R-S-W
09975	B-F1-F3-I3-L-M-N-R-S-T-U2-V-X-Z1	34034	B-C-C1-C2-F1-F3-I3-L-M-N-R-R1-S-T-V-X-Z1	96201	A-B-F-F1-F3-M-R-S-U	96311	B-C-C2-F-F3-M-R-S-W
09976	B-F1-F3-J-L-M-N-R-S-T-U2-V-X-Z1	34035	B-C-C1-C2-F1-F3-H-J-L-M-N-R-R1-S-T-V-X-Z1	96202	A-B-C-C2-F-F1-F3-M-R-S	96315	B-C-C2-F-F3-M-R-S-W
09977	B-F1-F3-J-L-M-N-R-S-T-U2-V-X-Z1	34036	B-C-C1-C2-F1-F3-J-L-M-N-R-R1-S-T-V-X-Z1	96203	A-B-F-F1-F3-M-R-S-U	96319	B-C-C2-F3-M-R-S-W
		34037	B-C-C1-C2-F1-F3-H-J-L-M-N-R-R1-S-T-V-X-Z1	96204	A-B-C-C2-F-F1-F3-M-R-S-U2	96321	B-F-F1-F2-F3-H-M-R-S-W-Z1
		34039	B-C-C1-C2-F1-F3-J-L-M-N-R-R1-S-T-V-X-Z1	96205	B-C-C2-F-F1-F3-M-P-R-S-U	96322	B-F-F1-F2-F3-H-M-R-S-W-Z1
		34041	B-C-C1-C2-F1-F3-J-L-M-N-R-R1-S-T-V-X-Z1	96206	A-B-C-C2-F-F1-F3-M-R-S-U	96326	B-C-C2-F-F3-M-R-S-W
		34042	A-B-C-F-F1-F3-M-N-R-S-U-V-W-Z1	96207	A-B-F-F1-F3-M-R-S-U-V	96328	B-C-C2-F3-M-R-S-W
		34055	B-C-C1-C2-F1-F3-J-L-M-N-R-R1-S-T-V-X-Z1	96208	A-B-C-C2-F-F1-F3-M-R-S-U	96331	A-B-C-C2-F-F1-F3-J-L-M-N-R-S-U2-W
				96209	A-B-C-C1-C2-F1-F3-J-L-M-N-R-S-T-U-V-X-Z1	96336	B-C-C2-F3-M-R-S-V-W
				96210	A-B-C-C1-C2-F1-F3-I3-L-M-N-R-R1-S-T-V-X-Z1	96337	B-C2-F-F1-F3-M-R-R1-S-W
				96212	B-F-F1-F2-H-M-W-Z1	96338	A-B-C-C2-F-F3-M-R-S-U2-W
				96213	A-B-C-C2-F1-F3-N-R-S	96339	A-B-C-C2-F-F3-M-N-R-S-U2-W
				96214	A-B-C-C2-F1-F3-N-R-S-U	96343	A-B-F-F3-M-P-R-S-U2
						96346	B-F-F1-F2-F3-H-M-R-S-W-Z1
						96347	B-C2-F-F1-F2-F3-H-M-R-S-W-Z1
						96349	B-C-C2-F-F1-F2-F3-H-M-R-S-Z1

APO/ FPO/ DPO	See Restrictions	APO/ FPO/ DPO	See Restrictions	APO/ FPO/ DPO	See Restrictions	APO/ FPO/ DPO	See Restrictions
96350	B-F-F1-F2-F3-H-M-R-S-W-Z1	96517	B-C-D-E1-E2-F-F1-F3-H-H1-M-N-R-T-U-V-Z1	96599	B-C2-F3-N-R-S-V	96664	B-C-C2-F-F1-F3-R-R1-S-V
96351	B-C-C2-F-F1-F2-F3-H-M-R-S-Z1	96520	B-F-N-U3-V	96601	B-V	96665	B-C-C2-F-F1-F3-R-R1-S-V
96362	B-C2-F-F1-F2-F3-H-M-R-S-W-Z1	96521	B-C-C1-C2-F-F1-F3-J-L-M-N-R-R1-S-T-V-X-Z1	96602	B-V	96666	B-C-C2-F-F1-F3-R-R1-S-V
96365	B-C-C2-F3-M-R-S-W-V	96530	A-B-C-C1-C2-F1-F3-H-H1-J-L-M-N-R-R1-S-T-V-X-Z1	96603	B-V	96667	B-C-C2-F-F1-F3-R-R1-S-V
96367	B-C-C2-F3-L-M-R-S-W	96531	A-B-C-C2-F-F1-F3-H-M-N-R-S-U-V	96604	B-V	96668	B-C-C2-F-F1-F3-R-R1-S-V
96368	B-C-C2-F3-M-R-S-W	96532	A-B-C-C1-C2-F1-F3-H-J-L-M-N-R-R1-S-T-V-X-Z1	96605	B-V	96669	B-C-C2-F-F1-F3-R-R1-S-V
96370	B-F-F1-F2-H-M-W-Z1	96534	A-B-C-C2-F-F1-F2-F3-R-R1-S-U-V-Z1	96606	B-C-C2-F-F3-M-R-S-V-W	96670	B-C-C2-F-F1-F3-R-R1-S-V
96371	B-C-C2-F-F3-M-R-S-W	96535	A-B-C-C1-C2-F1-F3-J-L-M-N-R-R1-S-T-V-X-Z1	96607	B-V	96671	B-C-C2-F-F1-F3-R-R1-S-V
96372	B-C-C2-F-F3-M-R-S-W	96537	B-V-Z1	96608	B-E2-F-H1-R1-U2-V-Z1	96672	B-C-C2-F-F1-F3-R-R1-S-V
96373	B-C-C2-F-F3-M-R-S-W	96540	B-F1-F2-F3-S-V-Z1	96609	B-E2-F-H1-R1-U2-V-Z1	96673	B-C-C2-F-F1-F3-R-R1-S-V
96374	B-C-C2-F-F3-M-R-S-W	96542	B-C-C2-F-F1-F2-F3-R-S	96610	B-C-C2-F-F3-H1-R-R1-S-U2-V-Z1	96674	B-C-C2-F-F1-F3-R-R1-S-V
96375	B-C-C2-F-F3-M-R-S-W	96543	B-C-C2-F-F1-F2-F3-P-R-S	96611	B-C-C2-F-F3-H1-R-R1-S-U2-V-Z1	96675	B-C-C2-F-F1-F3-R-R1-S-V
96376	B-C-C2-F-F3-M-R-S-W	96544	B-C-C2-F-F1-F2-F3-R-S	96612	B-C-C2-F-F3-H1-R-R1-S-U2-V-Z1	96676	B-C-C2-F-F1-F3-R-R1-S-V
96377	B-C-C2-F-F3-M-R-S-W	96548	A-B-C2-F-F1-F3-H-M-R-S-U	96613	B-C-C2-F-F3-H1-R-R1-S-U2-V-Z1	96677	B-C-C2-F-F1-F3-R-R1-S-V
96378	B-C-C2-F-F3-M-R-S-W	96549	A-B-C-C1-C2-F1-F3-H-J-L-M-N-R-R1-S-T-V-X-Z1	96615	B-F-F1-R-R1-V	96678	B-C-C2-F-F1-F3-R-R1-S-V
96379	B-C-C2-F-F3-M-R-S-W	96550	A-B-H-M-N-U-V-Z1	96616	B-C2-F-F1-F3-R-R1-S-V	96679	B-C-C2-F-F1-F3-R-R1-S-V
96380	B-C-C2-F-F3-M-R-S-W	96551	A-B-C-C1-C2-F1-F3-H-J-L-M-N-R-R1-S-T-V-X-Z1	96619	B-C-C2-F1-F3-R-S-V	96681	B-V
96382	B-C-C2-F-F3-M-R-S-W	96552	B-Z1	96620	B-C-C2-F-F1-F3-R-R1-S-V	96682	B-C-C2-F-F1-F3-R-R1-S-V
96384	B-C-C2-F-F3-M-R-S-W	96553	A-B-C-C2-F-F1-F3-H-M-N-R-S-U	96628	B-C-C2-F-F1-F3-R-R1-S-V	96683	B-C-C2-F-F1-F3-R-R1-S-V
96385	B-C-C2-F-F3-M-R-S-W	96554	A-B-C-C1-C2-F1-F3-H-J-L-M-N-R-R1-S-T-V-X-Z1	96629	B-C-C2-F-F1-F3-R-R1-S-V	96686	B-C-C2-F-F1-F3-R-R1-S-V
96386	B-C-C2-F-F3-M-R-S-W	96555	A-B-C-C2-F-F1-F3-M-R-S-U2-V	96632	B-C-C2-F-F1-F3-R-R1-S-V	96687	B-C-C2-F-F1-F3-R-R1-S-V
96387	B-C-C2-F-F3-M-R-S-W	96557	A-B-C-C2-F-F1-F3-M-R-S-U2-V	96633	B-V	96688	B-C-C2-F-F1-F3-R-R1-S-V
96388	B-C-C2-F-F3-M-R-S-W	96562	A-B-C-C1-C2-D-E2-E3-F1-F3-H-H1-I3-L-M-N-R-R1-S-T-V-X-Z1	96641	B-V	96689	B-C-C2-F-F1-F3-R-R1-S-V
96389	B-C-C2-F-F3-M-R-S-W	96577	A-B-C2-F-F3-H-M-N-R-S-U	96642	B-V	96691	B-C-C2-F-F1-F3-R-R1-S-V
96401	B-C-F-F3-N-R-S-V-V1-Z1	96578	B-C-C2-F1-F3-H-J-N-R-S	96643	B-F-F1-F3-R-R1-S-V	96692	B-C-C2-F-F1-F3-R-R1-S-V
96502	A-B-C-C1-C2-F-F1-F3-J-M-N-R-R1-S-T-U-V	96595	B-F-F3-R-S-V-Z1	96644	B-V	96693	B-C-C2-F-F1-F3-R-R1-S-V
96504	A-B-C-C1-C2-F1-F3-I3-L-M-N-R-R1-S-T-V-W-X-Z-Z1	96598	B-C2-F3-I3-N-R-S-V-V1	96645	B-V	96694	B-C-C2-F-F1-F3-I3-J-R-R1-S-V-Z
96505	A-B-C-C1-C2-F1-F3-I3-L-M-N-R-R1-S-T-V-W-X-Z-Z1			96649	B-C-C2-F-F1-F3-R-R1-S-V	96695	B-C-C2-F-F1-F3-R-R1-S-V
96506	B-C-C2-D-E1-E2-F-F1-F3-H-H1-M-N-R-S-T-Z1			96650	B-F-F1-R-R1-V	96696	B-F-F1-R-R1-V
96507	A-B-C-C1-C2-F1-F3-H-J-L-M-N-R-S-T-V-X-Z1			96657	B-C-C2-F-F1-F3-R-R1-S-V	96698	B-C-C2-F-F1-F3-R-R1-S-V
96510	B-I3-N-V			96660	B-C-C2-F-F1-F3-R-R1-S-V		
96511	B-I3-N-V			96661	B-C-C2-F-F1-F3-R-R1-S-V		
96515	B-C-D-E1-F-F1-F3-H-H1-M-N-R-S-T-Z1			96662	B-C-C2-F-F1-F3-R-R1-S-V		
96516	B-C-C2-D-E1-E2-F-F1-F3-H-H1-M-N-R-S-T-Z1			96663	B-C-C2-F-F1-F3-R-R1-S-V		

RESTRICTIONS

LEGEND

PS Form 2976, *Customs — CN 22 (Old C 1) and Sender's Declaration* (green label)

PS Form 2976-A, *Customs Declaration and Dispatch Note*

PS Form 2976-B, *Priority Mail Express International Shipping Label and Customs Form*

ATF	= Bureau of Alcohol, Tobacco, Firearms, and Explosives
Box C	= Department of State (DOS) contractor personnel
Box R	= Retired military personnel
DPO	= Diplomatic Post Office
MPO	= Military Post Office
PACT	= Prevent All Cigarette Trafficking Act
PAL	= Parcel Airlift
PMEMS	= Priority Mail Express Military Service
PUB 52	= Publication 52, <i>Hazardous, Restricted, and Perishable Mail</i>
SAM	= Space Available Mail
USDA	= United States Department of Agriculture

Note: Mail order catalogs are prohibited as SAM or PAL mail.

A. Securities, currency, or precious metals, including in their raw, unmanufactured state, are prohibited. Official Mail shipments are exempt from this restriction.

A1. Reserved for future use.

A2. Reserved for future use.

B. Other than for PMEMS and the exceptions listed below, a customs declaration PS Form 2976 or PS Form 2976-A is required for all items weighing 16 ounces or more, and for all items (regardless of weight) containing potentially dutiable mail contents (e.g., merchandise or goods) addressed to or from this ZIP Code. Other than the exceptions listed below, all PMEMS mailpieces (regardless of mail contents or weight) addressed to or from this ZIP Code must bear a properly completed PS Form 2976-B. The surface area of the address side of the mailpiece must be large enough to contain the applicable customs declaration. The following exceptions apply to known mailers, who for this purpose are defined as follows:

- Business mailers who enter volume mailings through business mail entry units or other bulk mail acceptance locations, pay postage through advance deposit accounts, use permit imprints for postage payment, and submit completed postage statements at the time of entry that certify that the mailpieces contain no dangerous materials that are prohibited by postal regulations. Such business mailers are exempt from providing customs documentation on non-dutiable letters and printed matter.
- All federal, state, and local government agencies whose mailings are regarded as "Official Mail." Such agencies are exempt from providing customs documentation, except for any items addressed to an MPO or DPO to which restriction "B2" applies.

B2. All federal, state, and local government agencies must complete customs documentation when sending potentially dutiable mail addressed to or from this MPO or DPO.

C. Cigarettes and other tobacco products, including tobacco leaves, chewing and pipe tobacco, snuff, and cigars are prohibited, including those that are authorized in Publication 52 under PACT.

C1. Obscene and horror articles, images, prints, paintings, cards, films, videotapes, comic books, etc., are prohibited.

C2. E-cigarettes and related products (e.g., nicotine liquids, e-liquids, parts, or supplies) are prohibited.

D. Coffee is prohibited.

E. Medicines (prescription, over-the-counter, vitamins, and supplements) are prohibited when mailed to individuals for human or animal use. This prohibition does not apply when medicines are sent as Official Mail only between specifically designated agencies such as pharmaceutical distributors, hospitals, clinics, and pharmacies.

E1. Mailers are responsible to ensure that all medicines and vaccines conform to host nation laws.

E2. Any matter depicting nude or seminude persons, pornographic, or sexual items are prohibited. Non-authorized political materials are prohibited. Religious materials contrary to the Islamic faith are prohibited in bulk quantities, but individual items for the personal use of the addressee are permissible.

E3. Radio transceivers, cordless/cellular telephones, global positioning systems, scanners, base stations, and handheld transmitters are prohibited.

F. Firearms of any type are prohibited, except firearms mailed to or by official U.S. government agencies. This restriction does not apply to firearms mailed from this MPO ZIP Code, provided ATF and USPS regulations are met. Antique firearms do not require an ATF form.

F1. Weapons of any type are prohibited.

F2. Mailing firearms to or from this MPO ZIP Code is restricted to one shotgun and one single shot .22 caliber rifle per individual.

F3. Replica weapons and inert explosive devices (such as grenades) and weapons parts are prohibited.

G. Parcels of any class are prohibited.

H. Meats, including preserved meats, bones, skin, hair, feathers, horns or hoofs of hoofed animals, and wool samples whether hermetically sealed or not, are prohibited.

H1. Pork or pork by-products are prohibited.

I. Reserved for future use.

I1. Reserved for future use.

I2. Reserved for future use.

I3. Mail of all classes must fit in a mail sack. Mail may not exceed the following dimensions:

- Maximum length 27 inches.
- Maximum width 14 inches.
- Maximum height 14 inches.

J. Standard Post and Parcel Select parcels may not exceed 108 inches in length and girth combined.

K. Reserved for future use.

L. All Official Mail is prohibited.

M. Fruits, vegetables, live animals, and live plants are prohibited.

N. Registered Mail service is prohibited.

O. Reserved for future use.

P. Official Mail only.

Q. Mail may not exceed 66 pounds, and size is limited to 42 inches maximum length and 72 inches maximum length and girth combined.

R. All alcoholic beverages, including those mailable under Publication 52, Part 421, are prohibited.

R1. Materials used in the production of alcoholic beverages (i.e., distilling material, hops, malts, yeast, etc.) are prohibited.

S. Synthetic cannabinoids used to stimulate the central nervous system commonly known as "synthetic marijuana," "K2," or "Spice" are prohibited.

T. Mailings of household shipments and case lots of food to or from an MPO require military transportation office approval prior to mailing. Mailings to or from a DPO require pre-approval from the Diplomatic Pouch and Mail Director.

U. Mail addressed to Retirees (Box R) is limited to 16 ounces and up to a 90-day supply of TRICARE medications. This restriction does not apply to mail endorsed "Free Matter for the Blind or Handicapped."

U1. Mail is limited to First-Class Mail items, including audio and video media, weighing 13 ounces or less. This limitation does not apply to Official Mail.

U2. Retirees (Box R) are not authorized mail service.

U3. Reserved for future use.

U4. Mail addressed to Box C is limited to 2 lbs.

V. PMEMS is not available.

V1. Electronic Delivery status information for Extra Services is not available on *USPS.com*. Manual record of delivery may be available upon request.

W. Hermetically sealed packages of meat products bearing USDA certification, such as dried beef, salami, and sausage, may be mailed. 200 grams of tobacco per parcel are permitted duty free.

X. Cremated remains are prohibited.

Y. Mail is limited to First-Class Mail and Priority Mail items only. This restriction also applies to Official Mail.

Z. No outside pieces (OSPs).

Z1. The following restriction is applicable only to International Service Centers (ISC)/Exchange Offices. An Anti-Pilferage Seal (Item No O817E or O818A) is required on all pouches and sacks.

Freely Associated States Restrictions

We list the mailing restrictions for Freely Associated States (FAS) in the Pull-Out section of the *Postal Bulletin*. All FAS Restrictions will be updated periodically.

Freely Associated States

Mail addressed to freely associated states is subject to certain conditions or restrictions of mailing regarding content, preparation, and handling. The following FAS Restrictions table outlines these conditions as listed by each affected FAS ZIP Code™ through the use of footnoted mailing restrictions codes (see the [Restrictions](#) following the table). For more information on available extra services for FAS destinations, see *Mailing Standards of the United States Postal Service, Domestic Mail Manual (DMM®)*, part 503.

Acceptance clerks must use the table with the Retail System Software terminal to determine which FAS ZIP Codes are active and which conditions of mailing apply.

FAS Restrictions Table

FAS Table	See Restrictions
96939	A, B
96940	A, B
96941	A, B
96942	A, B
96943	A, B
96944	A, B
96960	A, B
96970	A, B, D
Marshall Islands	C
Federated States of Micronesia	C

RESTRICTIONS LEGEND

PS Form 2976, *Customs Declaration CN 22 – Sender's Declaration*

PS Form 2976-A, *Customs Declaration and Dispatch Note*

FAS = Freely Associated State

- A.** Bank currency (coin and paper) is prohibited.
- B.** Signature Confirmation, Signature Confirmation Restricted Delivery, Adult Signature Requested, Adult Signature Restricted Delivery, Certified Mail Adult Signature Required, and Certified Mail Adult Signature Restricted Delivery not available.
- C.** Collect on Delivery is prohibited.
- D.** Betel nut (Areca catechu) is prohibited.

— *Asia-Pacific Relations, Global Business, 6-1-23*

Policies, Procedures, and Forms Updates

Manuals

IMM Revision: Individual Country Listing for Curacao

Effective June 1, 2023, the Postal Service™ is revising the Individual Country Listing for Curacao in *Mailing Standards of the United States Postal Service*, International Mail Manual (IMM®) to note that an invoice is required for every item containing goods.

This revision is based on a formal request that Cpost International N.V. (the designated postal operator of Curacao) made through the Universal Postal Union via *International Bureau Circular 45*, dated March 20, 2023.

Mailing Standards of the United States Postal Service, International Mail Manual (IMM)

* * * * *

Individual Country Listings

* * * * *

Curacao

Country Conditions for Mailing

* * * * *

Observations

* * * * *

[Replace “None” with an entry to read as follows:]

An invoice is required for every item containing goods addressed to Curacao. Failure to include an invoice could result in clearing delays. If an item containing goods does not contain an invoice, the sender or the recipient may submit the invoice via email to *customerservice@cpostint.com* — in the subject line of the email, include the item’s barcode number from the customs declaration form.

* * * * *

Although effective June 1, 2023, the Postal Service will incorporate this revision into the next edition of the online IMM, which is available via Postal Explorer® at pe.usps.com.

— Product Classification, Product Solutions, 6-1-23

IMM Revision: Updates to Individual Country Listings for Brunei Darussalam, Jordan, and Seychelles

Effective June 1, 2023, the Postal Service™ is revising the Individual Country Listings (ICLs) for Brunei Darussalam, Jordan, and Seychelles in *Mailing Standards of the United States Postal Service*, International Mail Manual (IMM®) to add an observation to include certain addressee contact information when mailing items to these countries.

These ICL revisions are based on formal requests made by each destination country through the Universal Postal Union (UPU) via an *International Bureau Circular* (IBC), as follows:

- Brunei Darussalam: UPU IBC 10 dated January 16, 2023.
- Jordan: UPU IBC 9 dated January 16, 1023.
- Seychelles: UPU IBC 17 dated January 30, 2023.

Mailing Standards of the United States Postal Service, International Mail Manual (IMM)

* * * * *

Individual Country Listings

* * * * *

Brunei Darussalam

Country Conditions for Mailing

* * * * *

Observations

* * * * *

[Add a new entry to read as follows:]

3. Display both the addressee’s landline number and mobile telephone number (if possible) and email

address (if available) on the address label or customs form of each item mailed to Brunei Darussalam.

* * * * *

Jordan

Country Conditions for Mailing

* * * * *

Observations

* * * * *

[Add a new entry to read as follows (adding 1 before the first entry):]

2. Display both the addressee's landline number and mobile telephone number (if possible) and email address (if available) on the address label or customs form of each item mailed to Jordan.

* * * * *

Seychelles

Country Conditions for Mailing

* * * * *

Observations

* * * * *

[Replace "None" with an entry to read as follows:]

Display both the addressee's landline number and mobile telephone number (if possible) and email address (if available) on the address label or customs form of each item mailed to Seychelles.

* * * * *

Although effective June 1, 2023, the Postal Service will incorporate these revisions into the next edition of the online IMM, which is available via Postal Explorer[®] at pe.usps.com.

— Product Classification,
Product Solutions, 6-1-23

IMM Revision: Individual Country Listing for Hong Kong

Effective June 1, 2023, the Postal Service[™] is revising the Individual Country Listing for Hong Kong in *Mailing Standards of the United States Postal Service*, International Mail Manual (IMM[®]) to reflect an additional prohibition.

This revision is based on a formal request that Hongkong Post (the designated postal operator of Hong Kong) made through the Universal Postal Union via *International Bureau Circular 158*, dated September 26, 2022.

Mailing Standards of the United States Postal Service, International Mail Manual (IMM)

* * * * *

Individual Country Listings

* * * * *

Hong Kong

Prohibitions

* * * * *

[Add the following entry in alphabetical order:]

Alternative smoking products, including but not limited to electronic smoking devices and associated substances and products, heated tobacco products, and herbal cigarettes. Additional information is available at customs.gov.hk/en/trade_facilitation/prohibited_articles/imports/alt_smoking_prod/index.html.

* * * * *

Although effective June 1, 2023, the Postal Service will incorporate this revision into the next edition of the online IMM, which is available via Postal Explorer[®] at pe.usps.com.

— Product Classification,
Product Solutions, 6-1-23

IMM Revision: Individual Country Listing for Italy

Effective June 1, 2023, the Postal Service™ is revising the Individual Country Listing for Italy in *Mailing Standards of the United States Postal Service*, International Mail Manual (IMM®) to clarify that customers may mail cremated human remains (human ashes) to Italy.

This revision is based on a consultation with Poste Italiane (the designated postal operator of Italy) dated May 9, 2023.

Mailing Standards of the United States Postal Service, International Mail Manual (IMM)

* * * * *

Individual Country Listings

* * * * *

Italy

Italy

Country Conditions for Mailing

Prohibitions

* * * * *

[Revise the entry for “Human Remains” to read as follows (permitting cremated human remains):]

Human Remains. Only cremated remains (human ashes) are permitted.

* * * * *

Although effective June 1, 2023, the Postal Service will incorporate this revision into a later edition of the online IMM, which is available via Postal Explorer® at pe.usps.com.

— Product Classification, Product Solutions, 6-1-23

IMM Revision: Individual Country Listing for Uzbekistan

Effective June 1, 2023, the Postal Service™ is revising the Individual Country Listing for Uzbekistan in *Mailing Standards of the United States Postal Service*, International Mail Manual (IMM®) to add an observation to include additional contact information when mailing items containing goods to Uzbekistan.

This revision is based on a formal request that Uzbekiston Pochtasi (the designated postal operator of Uzbekistan) made through the Universal Postal Union via *International Bureau Circular 47*, dated March 27, 2023.

Mailing Standards of the United States Postal Service, International Mail Manual (IMM)

* * * * *

Individual Country Listings

* * * * *

Uzbekistan

Country Conditions for Mailing

* * * * *

Observations

[Add a new entry to read as follows (adding “1” before the first entry):]

- For each item containing goods mailed to Uzbekistan, display the addressee’s mobile telephone number (when possible) on the customs declaration form, address label, and all accompanying documentation. The absence of the addressee’s mobile telephone number may lead to delays in customs clearance, processing, and delivery of the item.

* * * * *

Although effective June 1, 2023, the Postal Service will incorporate this revision into the next edition of the online IMM, which is available via Postal Explorer® at pe.usps.com.

— Product Classification, Product Solutions, 6-1-23

Publications

Publication 431 Revision: Changes to Post Office Box Service and Caller Service Fee Groups

Effective June 1, 2023, Publication 431, *Post Office Box Service and Caller Service Fee Groups*, is revised to include the following changes.

Publication 431, *Post Office Box Service and Caller Service Fee Groups*

* * * * *

[Delete the following entries:]

ZIP Code	Fee Group
86432B	4
87070	5
88321A	5

* * * * *

The online version of Publication 431 is dated July 2013. Publication 431 is currently available on the Postal Service™ PolicyNet website (blue.usps.gov/cpim):

- Go to blue.usps.gov.
- In the left-hand column, click *Essential Links*, and then click *PolicyNet*.
- Go to the right-hand side under “Published Forms and Directives.”
- Click *Publications*.

Offices with WebBATS Manager/Supervisor access can view current Publication 431 information by going to the WebBATS Edit Facility Information page, as follows:

1. Go to the WebBATS main menu, and select Utility> Facility>Edit Facility option.
2. View the Fee Group field on the Edit Facility Information page.

— *Post Office Operations,
Retail and Post Office Operations, 6-1-23*

Organization Information

Address Management

Post Office Changes

Old/New	Finance No.	ZIP Code	State	P.O. Name	County/Parish	Station/Branch/Unit	Unit Type	Effective Date	Comments
Old	03-6845	85142	AZ	Queen Creek	Pinal	Main Office	Post Office	07/01/2023	Establish a new ZIP Code™ for a delivery area. Use San Tan Valley, AZ 85144 as the last line of address for 8,918 deliveries previously in ZIP Code 85142.
New	03-6845	85144	AZ	Queen Creek	Pinal	San Tan Valley	Place Name		

— Address Management, Addressing and Geospatial Technology, 6-1-23

Corporate Affairs

2023 Sustainability Excellence Award Winners Announced



Five projects have been chosen for the 2023 Sustainability Excellence Awards, which honor exemplary efforts to reduce the Postal Service’s environmental footprint.

One of the five — an initiative to incorporate How2Recycle® labeling ([how2recycle.info](https://www.how2recycle.info)) on Priority Mail® boxes and other USPS® items — received the top honor, the Postmaster General Sustainability Excellence Award.

“The How2Recycle labeling project was another example of our enterprise-wide sustainability efforts,” said Postmaster General Louis DeJoy in announcing the award. “Ensuring we provide our customers with the information necessary to properly recycle products at end of life decreases waste to landfills and reduces our impact on the earth.”

Here are the five winning projects, the USPS executive team member who chose it and a brief description of its results:

- The **postmaster general and chief financial officer awards** went to the Recycling Education Delivered team. USPS joined How2Recycle, a nationwide group that helps companies incorporate standardized, on-package labeling to clearly communicate recycling instructions. The team changed all contractual specifications for applicable envelopes and boxes and obtained proof approvals and labeling formats from Environmental Affairs and Corporate Sustainability to achieve this end.
- The **general counsel award** went to the Law Department team that provided legal support and guidance to stakeholders involved in the procurement of next-generation delivery vehicles. The team also helped ensure that USPS complied with the National Environmental Policy Act.
- The **chief processing and distribution officer award** went to a Lean Mail Processing Auditing project in Southwest Division. The audits pinpointed issues that were addressed by teams in the division’s 23 sites. The result was reduced waste in all its various forms — from time lost looking for misplaced items to recycling errors — and increased employee engagement.
- The **chief logistics officer award** went to the Route Optimization team for its continued success at route consolidation. Using enterprise analytics and a special tool developed for the team, they identified

“opportunity lanes” underused by up to 35 percent where consolidation would not compromise service. A total of 7,556 origin-destination First-Class Mail[®] and First-Class Package Service[®] routes were switched from air to surface transportation, resulting in a financial savings of \$104,932,091, and a reduction of 186,531,407 pounds in carbon dioxide emissions.

- The **chief retail and delivery officer award** honors the GEMBA mobile app project, an initiative that uses smartphone technology to reduce the use of paper

and increase efficiency. The app, which was introduced in fiscal year 2022, has already seen 84,940 entries, saving consumable resources.

The winners were announced May 1. The winners of the Postmaster General Sustainability Excellence Award will be invited to dine with DeJoy.

For more information about the winners, visit the Sustainability Excellence Awards page at blue.usps.gov/sustainability/excellence-awards/welcome.htm.

— *Environmental Affairs and Corporate Sustainability,
Corporate Affairs, 6-1-23*

Information Security

Ongoing Threats: Smishing and Vishing

Smishing and vishing are cybercrimes that mislead people to disclose personal information, such as passwords and credit card numbers.

Smishing uses text messaging while vishing uses voice calls to organize cyberattacks. The attack messages and phone numbers appear to come from a reliable source to gain the victim’s trust and access their personal information.

According to this McAfee Blog ([mcafee.com/blogs/internet-security/what-is-smishing](https://www.mcafee.com/blogs/internet-security/what-is-smishing)), here are some examples of messages hackers could use to try to steal your personal details:

- “We have detected unusual activity on your account. Please call this number to speak to a customer service representative.”
- “You have won a free gift card! Click [here](#) to claim your prize.”
- “Hi! We noticed that you’re a recent customer. To finish setting up your account, please click this [link](#) and enter your personal information.”
- “Urgent! Your bank account has been compromised. Please click this [link](#) to reset your password and prevent any further fraud.”

Avoid smishing and vishing scams and keep the USPS[®] network secure by following these tips:

- **Don’t click:** Do not open any link or attachment from a phone number you do not have saved in your contacts list or from a sender you can’t verify.
- **Filter messages:** Filtering unknown senders will block notifications from unsaved phone numbers, which decreases the likelihood of falling for a smishing scam. To filter unknown numbers, follow these steps:
 - **Apple users:** Go to Settings > Messages and toggle on the “Filter Unknown Senders” option. This will create a new tab in your Messages app called “Unknown Senders.”
 - **Android users:** Go to Settings > Spam Message Settings and select the “Block Unknown Senders” option.

For more information about cyberattacks, visit blue.usps.gov/cyber or liteblue.usps.gov/cyber, as well as the Monthly Awareness Campaigns page at blue.usps.gov/cyber/communications.htm.

— *Corporate Information Security Office
Chief Information Security Officer, 6-1-23*

Stamp Services

Stamp Announcement 23-23: Northern Cardinal Stamped Envelope

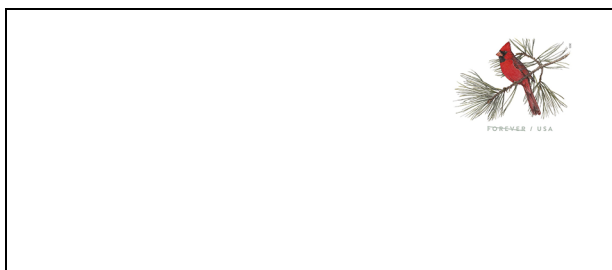

©2022 USPS

On July 9, 2023, in Bird City, KS, the United States Postal Service® will issue the *Northern Cardinal* stamped envelope (Forever® priced at the First-Class Mail® rate).

The *Northern Cardinal* stamped envelope celebrates a much-loved songbird. The highly realistic stamp art features an illustration of a northern cardinal perching on the branch of an evergreen tree. Art director Antonio Alcalá designed the stamped envelope, using an illustration by artist Kandis Vermeer Phillips.

The pressure-sensitive adhesive (PSA) *Northern Cardinal* stamped envelope will be available in the following formats in the field and through Stamp Fulfillment Services:

- #10 regular envelope (Item 292500)
- #10 window envelope (Item 292600)
- #9 regular security envelope (Item 293300)
- #9 window security envelope (Item 293400)
- #6-¾ regular envelope (Item 281500)
- #6-¾ window envelope (Item 281600)

The water-activated gum (WAG) *Northern Cardinal* stamped envelope will be available in the following formats only through Stamp Fulfillment Services at store.usps.com/store/home or by calling 844-737-7826:

- #10 regular envelope (Item 293500)
- #10 window envelope (Item 293600)
- #9 regular security envelope (Item 293700)
- #6-¾ regular envelope (Item 281700)

Availability to Post Offices: First-Class Mail Rate Northern Cardinal Envelopes, Forever Priced at 85 Cents (66-cent Postage Plus 19-cent Surcharge)

Stamp Fulfillment Services will not make an automatic push distribution to Post Offices. Offices may begin ordering *Northern Cardinal* PSA envelopes through SFS Web at sfsweb.usps.gov/sfsweb before the first-day-of-issue.

How to Order the First-Day-of-Issue Postmark

Customers have 120 days to obtain the first-day-of-issue postmark by mail. They may purchase new stamped envelopes at their local Post Office™ or at The Postal Store® website at store.usps.com/store/home. They should address the envelopes (to themselves or others), and place them in a larger envelope addressed to:

FDOI – Northern Cardinal Stamped Envelope
USPS Stamp Fulfillment Services
8300 NE Underground Drive, Suite 300
Kansas City, MO 64144-9900

After applying the first-day-of-issue postmark, the Postal Service™ will return the envelopes through the mail. There is no charge for the postmark up to a quantity of 50. There is a 5-cent charge for each additional postmark over 50. All orders must be postmarked by November 9, 2023.

How to Order First-Day Covers

The Postal Service also offers first-day covers for new stamp issues and Postal Service stationery items postmarked with the official first-day-of-issue cancellation. Each item has an individual catalog number and is offered in the *USA Philatelic* catalog and online at store.usps.com/store/home. Customers may register to receive a free *USA Philatelic* catalog online at usps.com/philatelic.

Locally produced items are not authorized. Only merchandise that has been approved and assigned an item number by Headquarters Retail Marketing may be produced and sold.

Issue:	<i>Northern Cardinal</i> Stamped Envelope
Item Number:	292500
Denomination & Type of Issue:	First-Class Stamped Envelope (Forever)
Format:	#10 Regular Envelope
Issue Date & City:	July 9, 2023, Bird City, KS 67731
Art Director:	Antonio Alcalá, Alexandria, VA
Designer:	Antonio Alcalá, Alexandria, VA
Artist:	Kandis Vermeer Phillips, Gaithersburg, MD
Modeler:	Joseph Sheeran
Manufacturing Process:	Offset, Flexographic, Microprint
Printer:	Ashton Potter (USA) Ltd. (APU)
Press Type:	Halm Jet EM4000
Folding Machine:	W&D #527
Print Quantity:	Fulfillment
Paper Type:	61# Postal Envelope, Block, Type III
Adhesive Type:	Pressure-sensitive
Processed at:	Ashton Potter (USA) Ltd. (APU)
Envelope Orientation:	Horizontal
Envelope Size: (w x h):	9.5 x 4.125 in / 241.3 x 104.775 mm
Image Size (w x h):	1.845 x 1.448 in / 48.863 x 36.779 mm
Colors:	Black, Cyan, Magenta, Yellow, PMS 339 Green
Marginal Markings:	FOREST STEWARDSHIP COUNCIL logo • "THIS ENVELOPE IS RECYCLABLE AND MADE WITH 30% POST CONSUMER CONTENT" • Recycling logo • ©USPS 2022

Issue:	<i>Northern Cardinal</i> Stamped Envelope
Item Number:	292600
Denomination & Type of Issue:	First-Class Stamped Envelope (Forever)
Format:	#10 Window Envelope
Issue Date & City:	July 9, 2023, Bird City, KS 67731
Art Director:	Antonio Alcalá, Alexandria, VA
Designer:	Antonio Alcalá, Alexandria, VA
Artist:	Kandis Vermeer Phillips, Gaithersburg, MD
Modeler:	Joseph Sheeran
Manufacturing Process:	Offset, Flexographic, Microprint
Printer:	Ashton Potter (USA) Ltd. (APU)
Press Type:	Halm Jet EM4000
Folding Machine:	W&D #527
Print Quantity:	Fulfillment
Paper Type:	61# Postal Envelope, Block, Type III
Adhesive Type:	Pressure-sensitive
Processed at:	Ashton Potter (USA) Ltd. (APU)
Envelope Orientation:	Horizontal
Envelope Size: (w x h):	9.5 x 4.125 in / 241.3 x 104.775 mm
Image Size (w x h):	1.845 x 1.448 in / 46.863 x 36.779 mm
Colors:	Black, Cyan, Magenta, Yellow, PMS 339 Green
Marginal Markings:	FOREST STEWARDSHIP COUNCIL logo • "THIS ENVELOPE IS RECYCLABLE AND MADE WITH 30% POST CONSUMER CONTENT" • Recycling logo • ©USPS 2022

Issue:	<i>Northern Cardinal</i> Stamped Envelope
Item Number:	293300
Denomination & Type of Issue:	First-Class Stamped Envelope (Forever)
Format:	#9 Regular Security Envelope
Issue Date & City:	July 9, 2023, Bird City, KS 67731
Art Director:	Antonio Alcalá, Alexandria, VA
Designer:	Antonio Alcalá, Alexandria, VA
Artist:	Kandis Vermeer Phillips, Gaithersburg, MD
Modeler:	Joseph Sheeran
Manufacturing Process:	Offset, Flexographic, Microprint
Printer:	Ashton Potter (USA) Ltd. (APU)
Press Type:	Halm Jet EM4000
Folding Machine:	W&D #527
Print Quantity:	Fulfillment
Paper Type:	61# Postal Envelope, Block, Type III
Adhesive Type:	Pressure-sensitive
Processed at:	Ashton Potter (USA) Ltd. (APU)
Envelope Orientation:	Horizontal
Envelope Size: (w x h):	8.875 x 3.875 in / 225.425 x 98.425 mm
Image Size (w x h):	1.845 x 1.448 in / 46.863 x 36.779 mm
Colors:	Black, Cyan, Magenta, Yellow, PMS 339 Green
Marginal Markings:	FOREST STEWARDSHIP COUNCIL logo • "THIS ENVELOPE IS RECYCLABLE AND MADE WITH 30% POST CONSUMER CONTENT" • Recycling logo • ©USPS 2022

Issue:	<i>Northern Cardinal</i> Stamped Envelope
Item Number:	293400
Denomination & Type of Issue:	First-Class Stamped Envelope (Forever)
Format:	#9 Window Security Envelope
Issue Date & City:	July 9, 2023, Bird City, KS 67731
Art Director:	Antonio Alcalá, Alexandria, VA
Designer:	Antonio Alcalá, Alexandria, VA
Artist:	Kandis Vermeer Phillips, Gaithersburg, MD
Modeler:	Joseph Sheeran
Manufacturing Process:	Offset, Flexographic, Microprint
Printer:	Ashton Potter (USA) Ltd. (APU)
Press Type:	Halm Jet EM4000
Folding Machine:	W&D #527
Print Quantity:	Fulfillment
Paper Type:	61# Postal Envelope, Block, Type III
Adhesive Type:	Pressure-sensitive
Processed at:	Ashton Potter (USA) Ltd. (APU)
Envelope Orientation:	Horizontal
Envelope Size: (w x h):	8.875 x 3.875 in / 225.425 x 98.425 mm
Image Size (w x h):	1.845 x 1.448 in / 46.863 x 36.779 mm
Colors:	Black, Cyan, Magenta, Yellow, PMS 339 Green
Marginal Markings:	FOREST STEWARDSHIP COUNCIL logo • "THIS ENVELOPE IS RECYCLABLE AND MADE WITH 30% POST CONSUMER CONTENT" • Recycling logo • ©USPS 2022

Issue:	<i>Northern Cardinal</i> Stamped Envelope
Item Number:	281500
Denomination & Type of Issue:	First-Class Stamped Envelope (Forever)
Format:	#6-¾ Regular Envelope
Issue Date & City:	July 9, 2023, Bird City, KS 67731
Art Director:	Antonio Alcalá, Alexandria, VA
Designer:	Antonio Alcalá, Alexandria, VA
Artist:	Kandis Vermeer Phillips, Gaithersburg, MD
Modeler:	Joseph Sheeran
Manufacturing Process:	Offset, Flexographic, Microprint
Printer:	Ashton Potter (USA) Ltd. (APU)
Press Type:	Halm Jet EM4000
Folding Machine:	W&D #527
Print Quantity:	Fulfillment
Paper Type:	61# Postal Envelope, Block, Type III
Adhesive Type:	Pressure-sensitive
Processed at:	Ashton Potter (USA) Ltd. (APU)
Envelope Orientation:	Horizontal
Envelope Size: (w x h):	6.5 x 3.625 in / 165.1 x 92.075 mm
Image Size (w x h):	1.845 x 1.394 in / 46.863 x 34.408 mm
Colors:	Black, Cyan, Magenta, Yellow, PMS 339 Green
Marginal Markings:	FOREST STEWARDSHIP COUNCIL logo • "THIS ENVELOPE IS RECYCLABLE AND MADE WITH 30% POST CONSUMER CONTENT" • Recycling logo • ©USPS 2022

Issue:	<i>Northern Cardinal</i> Stamped Envelope
Item Number:	281600
Denomination & Type of Issue:	First-Class Stamped Envelope (Forever)
Format:	#6-¾ Window Envelope
Issue Date & City:	July 9, 2023, Bird City, KS 67731
Art Director:	Antonio Alcalá, Alexandria, VA
Designer:	Antonio Alcalá, Alexandria, VA
Artist:	Kandis Vermeer Phillips, Gaithersburg, MD
Modeler:	Joseph Sheeran
Manufacturing Process:	Offset, Flexographic, Microprint
Printer:	Ashton Potter (USA) Ltd. (APU)
Press Type:	Halm Jet EM4000
Folding Machine:	W&D #527
Print Quantity:	Fulfillment
Paper Type:	61# Postal Envelope, Block, Type III
Adhesive Type:	Pressure-sensitive
Processed at:	Ashton Potter (USA) Ltd. (APU)
Envelope Orientation:	Horizontal
Envelope Size: (w x h):	6.5 x 3.625 in / 165.1 x 92.075 mm
Image Size (w x h):	1.845 x 1.394 in / 46.863 x 34.408 mm
Colors:	Black, Cyan, Magenta, Yellow, PMS 339 Green
Marginal Markings:	FOREST STEWARDSHIP COUNCIL logo • "THIS ENVELOPE IS RECYCLABLE AND MADE WITH 30% POST CONSUMER CONTENT" • Recycling logo • ©USPS 2022

Issue:	<i>Northern Cardinal</i> Stamped Envelope
Item Number:	293600
Denomination & Type of Issue:	First-Class Stamped Envelope (Forever)
Format:	#10 Window Envelope
Issue Date & City:	July 9, 2023, Bird City, KS 67731
Art Director:	Antonio Alcalá, Alexandria, VA
Designer:	Antonio Alcalá, Alexandria, VA
Artist:	Kandis Vermeer Phillips, Gaithersburg, MD
Modeler:	Joseph Sheeran
Manufacturing Process:	Offset, Flexographic, Microprint
Printer:	Ashton Potter (USA) Ltd. (APU)
Press Type:	Halm Jet EM4000
Folding Machine:	W&D #527
Print Quantity:	Fulfillment
Paper Type:	61# Postal Envelope, Block, Type III
Adhesive Type:	Water-activated
Processed at:	Ashton Potter (USA) Ltd. (APU)
Envelope Orientation:	Horizontal
Envelope Size: (w x h):	9.5 x 4.125 in / 241.3 x 104.775 mm
Image Size (w x h):	1.845 x 1.448 in / 46.863 x 36.779 mm
Colors:	Black, Cyan, Magenta, Yellow, PMS 339 Green
Marginal Markings:	FOREST STEWARDSHIP COUNCIL logo • "THIS ENVELOPE IS RECYCLABLE AND MADE WITH 30% POST CONSUMER CONTENT" • Recycling logo • ©USPS 2022

Issue:	<i>Northern Cardinal</i> Stamped Envelope
Item Number:	293500
Denomination & Type of Issue:	First-Class Stamped Envelope (Forever)
Format:	#10 Regular Envelope
Issue Date & City:	July 9, 2023, Bird City, KS 67731
Art Director:	Antonio Alcalá, Alexandria, VA
Designer:	Antonio Alcalá, Alexandria, VA
Artist:	Kandis Vermeer Phillips, Gaithersburg, MD
Modeler:	Joseph Sheeran
Manufacturing Process:	Offset, Flexographic, Microprint
Printer:	Ashton Potter (USA) Ltd. (APU)
Press Type:	Halm Jet EM4000
Folding Machine:	W&D #527
Print Quantity:	Fulfillment
Paper Type:	61# Postal Envelope, Block, Type III
Adhesive Type:	Water-activated
Processed at:	Ashton Potter (USA) Ltd. (APU)
Envelope Orientation:	Horizontal
Envelope Size: (w x h):	9.5 x 4.125 in / 241.3 x 104.775 mm
Image Size (w x h):	1.845 x 1.448 in / 46.863 x 36.779 mm
Colors:	Black, Cyan, Magenta, Yellow, PMS 339 Green
Marginal Markings:	FOREST STEWARDSHIP COUNCIL logo • "THIS ENVELOPE IS RECYCLABLE AND MADE WITH 30% POST CONSUMER CONTENT" • Recycling logo • ©USPS 2022

Issue:	<i>Northern Cardinal</i> Stamped Envelope
Item Number:	293700
Denomination & Type of Issue:	First-Class Stamped Envelope (Forever)
Format:	#9 Regular Security Envelope
Issue Date & City:	July 9, 2023, Bird City, KS 67731
Art Director:	Antonio Alcalá, Alexandria, VA
Designer:	Antonio Alcalá, Alexandria, VA
Artist:	Kandis Vermeer Phillips, Gaithersburg, MD
Modeler:	Joseph Sheeran
Manufacturing Process:	Offset, Flexographic, Microprint
Printer:	Ashton Potter (USA) Ltd. (APU)
Press Type:	Halm Jet EM4000
Folding Machine:	W&D #527
Print Quantity:	Fulfillment
Paper Type:	61# Postal Envelope, Block, Type III
Adhesive Type:	Water-activated
Processed at:	Ashton Potter (USA) Ltd. (APU)
Envelope Orientation:	Horizontal
Envelope Size: (w x h):	8.875 x 3.875 in / 225.425 x 98.425 mm
Image Size (w x h):	1.845 x 1.448 in / 46.863 x 36.779 mm
Colors:	Black, Cyan, Magenta, Yellow, PMS 339 Green
Marginal Markings:	FOREST STEWARDSHIP COUNCIL logo • "THIS ENVELOPE IS RECYCLABLE AND MADE WITH 30% POST CONSUMER CONTENT" • Recycling logo • ©USPS 2022

Issue:	<i>Northern Cardinal</i> Stamped Envelope
Item Number:	281700
Denomination & Type of Issue:	First-Class Stamped Envelope (Forever)
Format:	#6-¾ Regular Envelope
Issue Date & City:	July 9, 2023, Bird City, KS 67731
Art Director:	Antonio Alcalá, Alexandria, VA
Designer:	Antonio Alcalá, Alexandria, VA
Artist:	Kandis Vermeer Phillips, Gaithersburg, MD
Modeler:	Joseph Sheeran
Manufacturing Process:	Offset, Flexographic, Microprint
Printer:	Ashton Potter (USA) Ltd. (APU)
Press Type:	Halm Jet EM4000
Folding Machine:	W&D #527
Print Quantity:	Fulfillment
Paper Type:	61# Postal Envelope, Block, Type III
Adhesive Type:	Water-activated
Processed at:	Ashton Potter (USA) Ltd. (APU)
Envelope Orientation:	Horizontal
Envelope Size: (w x h):	6.5 x 3.625 in / 165.1 x 92.075 mm
Image Size (w x h):	1.845 x 1.394 in / 46.863 x 34.408 mm
Colors:	Black, Cyan, Magenta, Yellow, PMS 339 Green
Marginal Markings:	FOREST STEWARDSHIP COUNCIL logo • "THIS ENVELOPE IS RECYCLABLE AND MADE WITH 30% POST CONSUMER CONTENT" • Recycling logo • ©USPS 2022

— Stamp Services, Marketing, 6-1-23

Stamp Stock Items Withdrawn from Regular Sale and from Sale at Philatelic Centers

Effective close-of-business June 30, 2023, all Post Offices, stations, branches, postal stores, vending outlets, and authorized philatelic centers must:

- Completely withdraw the stamp stock items listed in the table and their related vending and store-prepared stamp items from sale; and
- Prepare the items for destruction.

Submit items to destruction sites *only* during your return cycle according to local established procedures, under the guidelines in Handbook F-101, *Field Accounting Procedures*, and subchapter 11-6, "Returning Stock to the Stamp Distribution Office or Stamp Distribution Center."

Do not permit sales of the stamp stock items and their related vending and store-prepared stamp items listed in the table at retail counters and outlets after June 30, 2023.

Stamps Items to Withdraw from Sale

Item	Description
480000	(Forever®) <i>August Wilson</i>
480600	(Forever) <i>Emilio Sanchez FP</i>
481100	(Forever) <i>Missouri Statehood</i>
481900	(Forever) <i>Shel Silverstein</i>
683200	(Forever) <i>Espresso Drinks</i> Booklet/20

— Stamp Services,
Marketing, 6-1-23

Update: Stamp Announcement 23-22: Migratory Bird Hunting and Conservation Stamp

In the article titled "Stamp Announcement 23-22: Migratory Bird Hunting and Conservation Stamp," in *Postal Bulletin* 22624, (5-18-23, pages 50–51), the artist was listed incorrectly in the technical details tables for the pane of 1 stamp and the pane of 20 stamps.

The corrected artist's name for the *Migratory Bird Hunting and Conservation* stamp pane of 1 and pane of 20 is:

Artist:	Joseph Hautman
---------	----------------

— Stamp Services,
Marketing, 6-1-23

Pictorial Postmarks Announcement

As a community service, the Postal Service™ offers pictorial postmarks to commemorate local events celebrated in communities throughout the nation. A list of events for which pictorial postmarks are authorized appears on the following pages. The sponsor of the pictorial postmark appears in italics under the date. Also provided are illustrations of these postmarks.

People attending these local events may obtain the postmark in person at the temporary Post Office™ station established there. Those who cannot attend the event but who wish to obtain the postmark may submit a mail order request. Pictorial postmarks are available only for the dates indicated, and *requests must be postmarked no later than 30 days following the requested pictorial postmark date.*

All requests must include a stamped envelope or postcard bearing at least the minimum First-Class Mail® postage. Items submitted for postmark may not include

postage issued after the date of the requested postmark. Such items will be returned unserved.

Customers wishing to obtain a postmark must affix stamps to any envelope or postcard of their choice, address the envelope or postcard to themselves or others, insert a card of postcard thickness in envelopes for sturdiness, and tuck in the flap. Place the envelope or postcard in a larger envelope and address it to: Pictorial Postmarks, followed by the Name of the Station, Address, City, State, ZIP+4® Code, as listed next to the postmark.

Customers can also send stamped envelopes and postcards without addresses for postmark, as long as they supply a larger envelope with adequate postage and their return address. After applying the pictorial postmark, the Postal Service returns the items (with or without addresses) under addressed protective cover.

The following pictorial postmark has been extended for 90 days:

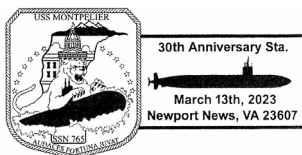

March 13, 2023
Stephon Decatur Chapter #4, Universal Ship Cancellation Society
 30th Anniversary Station
 Postmaster
 101 25th Street
 Newport News, VA 23607

The following pictorial postmark has been extended for 60 days:

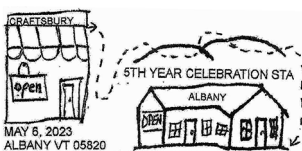

May 6, 2023
Albany Community Trust
 5th Year Celebration Station
 Postmaster
 PO Box 9998
 Albany, VT 05820-9998

The following pictorial postmarks have been extended for 30 days:



May 20, 2023
United States Postal Service
 Tamarac Sports Complex Station
 Postmaster
 1900 West Oakland Park Boulevard
 Fort Lauderdale, FL 33310-9998



"I am a Man" Station
May 26, 2023
Ponca City, OK 74601

May 26, 2023

United States Postal Service
"I am a Man" Station
Postmaster
402 East Grand Avenue
Ponca City, OK 74601-9998

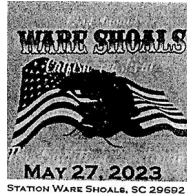

May 27, 2023

United States Postal Service
Ware Shoals Catfish Festival Station
Postmaster
101 McLane Avenue
Ware Shoals, SC 29692-9998

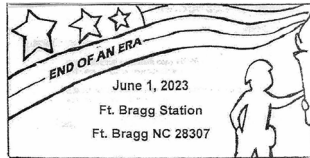

June 1, 2023

United States Postal Service
Fort Bragg Station
Postmaster
1605 Reilly Road
Fort Bragg, NC 28307-5001



June 3, 2023

Sacramento Valley Museum
60th Anniversary Station
Postmaster
801 E Street
Williams, CA 95987

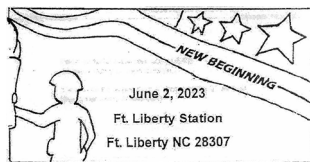

June 2, 2023

United States Postal Service
Fort Liberty Station
Postmaster
1605 Reilly Road
Fort Bragg, NC 28307-5001

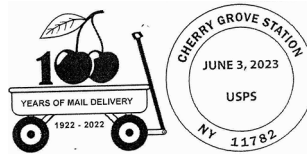

June 3, 2023

Cherry Grove Association
Cherry Grove Station
Postmaster
130 Greene Avenue
Sayville, NY 11782



June 2, 2023

United States Postal Service
NAPEX Station
Postmaster
PO Box 9998
McLean, VA 22102-9998



June 3, 2023

Walt Disney Hometown Museum
Citizen Wonder of Time Station
Postmaster
120 East Ritchie Avenue
Marceline, MO 64658-9998

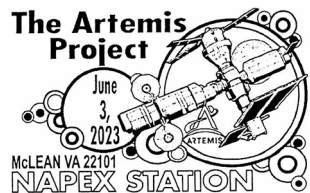

June 3, 2023

United States Postal Service
NAPEX Station
Postmaster
PO Box 9998
McLean, VA 22102-9998

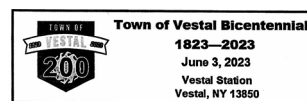

June 3, 2023

Town of Vestal
Vestal Station
Postmaster
117 Rano Boulevard
Vestal, NY 13850-9998



June 4, 2023
 United States Postal Service
 NAPEX Station
 Postmaster
 PO Box 9998
 McLean, VA 22102-9998



June 8, 2023
 The International Boxing Hall of Fame
 Induction Station
 Postmaster
 118 South Peterboro Street
 Canastota, NY 13032



June 5, 2023
 United States Postal Service
 City of Weston Station
 Postmaster
 1900 West Oakland Park Boulevard
 Fort Lauderdale, FL 33310

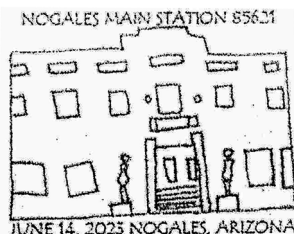

June 14, 2023
 United States Postal Service
 Nogales Main Station
 Postmaster
 300 North Morley Avenue
 Nogales, AZ 85621

— Stamp Services,
 Marketing, 6-1-23

How to Order the First-Day-of-Issue Digital Color or Traditional Postmarks

Customers have 120 days to obtain the first-day-of-issue postmarks by mail. Each cover must have sufficient postage to meet First-Class Mail® requirements. Customers may purchase new stamps at their local Post Office™, by phone at 844-737-7826, or on The Postal Store® website at usps.com/shop.

Digital Color Postmarks

Only select stamp issues offer a digital color postmark. Customers may submit #6 or #10 envelopes constructed of paper rated as “laser safe.” The Postal Service™ recommends envelopes of 80-pound Accent Opaque, acid-free, 9/16-inch side seams with no glue on the flap. The maximum size of all digital color postmarks is 2 inches (vertically) by 4 inches (horizontally). Allow sufficient space on the envelope to accommodate the postmark. Do not use self-adhesive labels for addresses on the envelope. Two test envelopes must be included. There is a minimum of 10 envelopes at 50 cents per postmark required at the time of servicing. Customers must submit a check, money order, or credit card for payment.

The Postal Service reserves the right to not accept hand-painted and other cachet envelopes that are not compatible with our digital color postmark equipment. The Postal Service also reserves the right to substitute traditional black rubber postmarks if use of nonspecified envelopes results in poor image quality or damage to equipment.

Customers must affix the stamps to the envelopes and address them to themselves or others for return through the mail. Or, they may include an additional self-addressed return envelope, large enough to accommodate their canceled items, with sufficient postage affixed for return of their postmarked items. Address customer requests for digital color postmarks to:

FDOI – (Name of Stamp Issue)
 USPS Stamp Fulfillment Services
 8300 NE Underground Drive, Suite 300
 Kansas City, MO 64144-9900

After applying the first-day-of-issue postmark, the Postal Service will return the envelopes to the customer by U.S. Mail®.

Traditional Postmarks

Customers must affix the stamps to the envelopes and address them to themselves or others for return through the mail. Or, they may include an additional self-addressed return envelope, large enough to accommodate their canceled items, with sufficient postage affixed for return of their postmarked items. Address customer requests for traditional postmarks to:

FDOI – (Name of Stamp Issue)
 USPS Stamp Fulfillment Services
 8300 NE Underground Drive, Suite 300
 Kansas City, MO 64144-9900

After applying the first-day-of-issue postmark, the Postal Service will return the envelopes to the customer by U.S. Mail. There is no charge for the first 50 postmarks. There is a 5-cent charge for each additional postmark over 50. Customers must submit a check, money order, or credit card for payment.

Locally produced items are not authorized. Only merchandise that has been approved and assigned an item number by Headquarters Retail Marketing may be produced and sold.



Digital Color Pictorial

FDOI – Women's Soccer Stamp

USPS Stamp Fulfillment Services
8300 NE Underground Drive, Suite 300
Kansas City, MO 64144-9900

June 16, 2023



Black and White Pictorial

FDOI – Women's Soccer Stamp

USPS Stamp Fulfillment Services
8300 NE Underground Drive, Suite 300
Kansas City, MO 64144-9900

June 16, 2023



Digital Color Pictorial

FDOI – Floral Geometry Stamp

USPS Stamp Fulfillment Services
8300 NE Underground Drive, Suite 300
Kansas City, MO 64144-9900

June 24, 2023



Black and White Pictorial

FDOI – Floral Geometry Stamp

USPS Stamp Fulfillment Services
8300 NE Underground Drive, Suite 300
Kansas City, MO 64144-9900

June 24, 2023

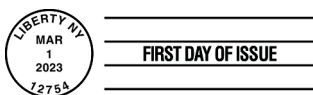

Black and White Pictorial

FDOI – Patriotic Block Stamp

USPS Stamp Fulfillment Services
8300 NE Underground Drive, Suite 300
Kansas City, MO 64144-9900

July 1, 2023



Digital Color Pictorial

FDOI – Toni Morrison Stamp

USPS Stamp Fulfillment Services
8300 NE Underground Drive, Suite 300
Kansas City, MO 64144-9900

July 7, 2023



FDI – Toni Morrison Stamp
 USPS Stamp Fulfillment Services
 8300 NE Underground Drive, Suite 300
 Kansas City, MO 64144-9900
 July 7, 2023

Black and White Pictorial



FDI – Railroad Stations Stamps
 USPS Stamp Fulfillment Services
 8300 NE Underground Drive, Suite 300
 Kansas City, MO 64144-9900
 July 9, 2023

Digital Color Pictorial



FDI – Railroad Stations Stamps
 USPS Stamp Fulfillment Services
 8300 NE Underground Drive, Suite 300
 Kansas City, MO 64144-9900
 July 9, 2023

Black and White Pictorial

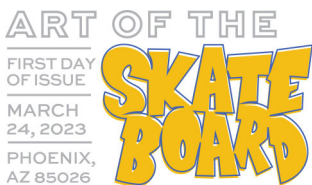

FDI – Art of the Skateboard Stamps
 USPS Stamp Fulfillment Services
 8300 NE Underground Drive, Suite 300
 Kansas City, MO 64144-9900
 July 24, 2023

Digital Color Pictorial



FDI – Art of the Skateboard Stamps
 USPS Stamp Fulfillment Services
 8300 NE Underground Drive, Suite 300
 Kansas City, MO 64144-9900
 July 24, 2023

Black and White Pictorial



FDI – Tulip Blossoms Stamps
 USPS Stamp Fulfillment Services
 8300 NE Underground Drive, Suite 300
 Kansas City, MO 64144-9900
 August 5, 2023

Digital Color Pictorial

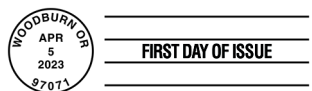

FDI – Tulip Blossoms Stamps
 USPS Stamp Fulfillment Services
 8300 NE Underground Drive, Suite 300
 Kansas City, MO 64144-9900
 August 5, 2023

Black and White Pictorial



Digital Color Pictorial

FDOI – U.S. Flag Stamp

USPS Stamp Fulfillment Services
8300 NE Underground Drive, Suite 300
Kansas City, MO 64144-9900

August 10, 2023

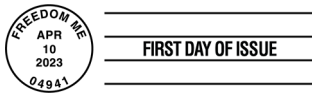

Black and White Pictorial

FDOI – U.S. Flag Stamp

USPS Stamp Fulfillment Services
8300 NE Underground Drive, Suite 300
Kansas City, MO 64144-9900

August 10, 2023

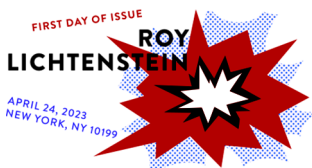

Digital Color Pictorial

FDOI – Roy Lichtenstein Stamps

USPS Stamp Fulfillment Services
8300 NE Underground Drive, Suite 300
Kansas City, MO 64144-9900

August 24, 2023



Black and White Pictorial

FDOI – Roy Lichtenstein Stamps

USPS Stamp Fulfillment Services
8300 NE Underground Drive, Suite 300
Kansas City, MO 64144-9900

August 24, 2023



Digital Color Pictorial

FDOI – Tomie dePaola Stamp

USPS Stamp Fulfillment Services
8300 NE Underground Drive, Suite 300
Kansas City, MO 64144-9900

September 5, 2023



Black and White Pictorial

FDOI – Tomie dePaola Stamp

USPS Stamp Fulfillment Services
8300 NE Underground Drive, Suite 300
Kansas City, MO 64144-990027

September 5, 2023



Digital Color Pictorial

FDOI – Chief Standing Bear Stamp

USPS Stamp Fulfillment Services
8300 NE Underground Drive, Suite 300
Kansas City, MO 64144-9900

September 12, 2023



FDOI – Chief Standing Bear Stamp
 USPS Stamp Fulfillment Services
 8300 NE Underground Drive, Suite 300
 Kansas City, MO 64144-9900

September 12, 2023

Black and White Pictorial



FDOI – Endangered Species Stamps
 USPS Stamp Fulfillment Services
 8300 NE Underground Drive, Suite 300
 Kansas City, MO 64144-9900

September 19, 2023

Digital Color Pictorial



FDOI – Endangered Species Stamps
 USPS Stamp Fulfillment Services
 8300 NE Underground Drive, Suite 300
 Kansas City, MO 64144-9900

September 19, 2023

Black and White Pictorial



FDOI – Waterfalls Stamps
 USPS Stamp Fulfillment Services
 8300 NE Underground Drive, Suite 300
 Kansas City, MO 64144-9900

October 13, 2023

Digital Color Pictorial



FDOI – Waterfalls Stamps
 USPS Stamp Fulfillment Services
 8300 NE Underground Drive, Suite 300
 Kansas City, MO 64144-9900

October 13, 2023

Black and White Pictorial

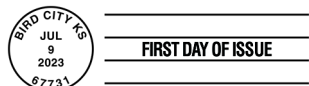

FDOI – Northern Cardinal Stamped Envelope
 USPS Stamp Fulfillment Services
 8300 NE Underground Drive, Suite 300
 Kansas City, MO 64144-9900

November 9, 2023

Black and White Pictorial



475 L'ENFANT PLAZA SW
WASHINGTON DC 20260-5540

First-Class Mail
Postage & Fees Paid
USPS
Permit No. G-10

Honor the Legacy of Women's Sports with
Women's Soccer
Forever® Stamps



ON SALE NATIONWIDE: FEBRUARY 16, 2023

