

Postal Bulletin

Published Since March 4, 1880

May 18, 2023
PB 22624



**A U.S. Passport
is Your Key to
International Travel**

See page 3

Contents

COVER STORY

A U.S. Passport is Your Key to International Travel 3

POLICIES, PROCEDURES, AND FORMS UPDATES

Manuals

DMM Revision: Caller Service Payment Method 4

DMM Revision: Commercial Mail Receiving Agencies 4

DMM Revision: Eliminating Legacy Forms Clarification 8

DMM Revision: Methods and Forms of Identification 9

DMM Revision: USPS Click-N-Ship Pricing 10

DMM Revision: USPS Corporate Account Postage

Payment Method Discontinued 11

IMM Revision: Individual Country Listing for Peru 15

IMM Revision: Individual Country Listing for the

Philippines 15

POM Revision: Treatment of Nonmailable Matter 16

Publications

Publication 431 Revision: Changes to Post Office

Box Service and Caller Service Fee Groups 17

Management Instructions

Management Instruction PO-130-2023-1: Responding

to Matter Nonmailable Under the PACT Act and

POSECCA 17

ORGANIZATION INFORMATION

Domestic Mail

Labeling List Changes 18

Environmental Management

Refrigerant Management Compliance Reminder 42

Human Resources

Equal Employment Opportunity Policy Statement 43

Postal Service's Policy on Workplace Harassment 45

Healthy Vision Month 48

Stamp Services

Stamp Announcement 23-22: Migratory Bird Hunting

and Conservation Stamp 50

Pictorial Postmarks Announcement 52

How to Order the First-Day-of-Issue Digital Color or

Traditional Postmarks 54

PULL-OUT INFORMATION

Fraud

Invalid USPS Corporate Account Numbers 21

Missing, Lost, or Stolen U.S. Money Order Forms 23

Missing, Lost, or Stolen Canadian Money Order Forms 29

Verifying U.S. Postal Service Money Orders 31

Counterfeit Canadian Money Order Forms 31

Toll-Free Number Available to Verify Canadian

Money Orders 31

Other Information

Overseas Military/Diplomatic Mail 32

Thrift Savings Plan Fact Sheet 38

Freely Associated States Restrictions 40

POSTAL BULLETIN 2022 ANNUAL INDEX

2022 Annual Index PB 22616 (1-26-23)

Find the latest in mail and delivery information
and services offered by U.S. Postal[®]
in the *Postal Bulletin* at
about.usps.com/postal-bulletin

Mail Moment[®]

Cover Story

A U.S. Passport is Your Key to International Travel

The U.S. Department of State's Passport Services Directorate issues U.S. passports to traveling Americans. Passports are a request to foreign governments to permit you to travel, and also allow you to re-enter the United States.

A passport book or card is proof of identity and U.S. citizenship. U.S. citizens can use each as follows:

- The passport book for all international travel by air, land, or sea.
- The passport card to enter the United States from Canada, Mexico, the Caribbean, and Bermuda, and at land border crossings or sea ports-of-entry. U.S. citizens cannot use the passport card for international air travel. The wallet-size passport card is convenient and less expensive than the passport book.

Whether you plan to apply for a first-time passport book, passport card, or both, submitting your passport application is easy. The United States Postal Service® makes it convenient to apply for a passport with the Retail Customer Appointment Scheduler (RCAS) tool. Customers now have the opportunity to self-schedule a first-time passport application appointment through a variety of options:

- Online or on a mobile device at usps.com/scheduler.
- At any one of the 2700 Self-Service Kiosks (SSKs).
- At the Retail counter of more than 17,000 select Post Offices.

The RCAS tool guides you through the appointment process in four easy steps:

1. Choose a service.
2. Find available appointments.
3. Select your appointment time.
4. Provide contact information.

The RCAS tool will display available appointment times for participating Post Office™ locations that offer passport appointment services within the selected radius. Users will

receive notifications of their scheduled appointment via email or text.

If you are eligible to renew your passport, you do not need to make an appointment for the renewal. Simply take your documents and payment to the nearest Post Office and mail everything to the U.S. Department of State using Priority Mail® or Priority Mail Express® service. You may also be able to renew online at travel.state.gov/content/travel/en/passports.html.

For best results, follow these passport and international travel tips:

- Apply for your passport book or card early.
- Check the expiration date of your current passport. U.S. passports are issued to adults for 10 years and children under the age of 16 for 5 years.
- Visit the Department of State website (travel.state.gov/content/travel/en/passports.html) for the following information:
 - Find out how to apply for or renew your passport.
 - Get passport fees and forms.
 - Track your application.
 - Report your passport lost or stolen.
- Enroll in the Smart Traveler Enrollment Program at step.state.gov/step. U.S. citizens and nationals who travel and live abroad can use this free service to register their trip with the nearest U.S. Embassy or Consulate.
- For up-to-date information on when you will get your passport, see processing times at travel.state.gov/content/travel/en/passports/how-apply/processing-times.html.
- If you need your passport quickly, see Get My Passport Fast at travel.state.gov/content/travel/en/passports/get-fast.html.

— Retail Services,
Delivery and Retail Customer Service Operations, 5-18-23

Policies, Procedures, and Forms Updates

Manuals

DMM Revision: Caller Service Payment Method

Effective July 9, 2023, the Postal Service™ will revise *Mailing Standards of the United States Postal Service, Domestic Mail Manual (DMM®)*, section 508.5.5.5, to reflect a change in the payment method for caller service.

On December 13, 2022, the Postal Service announced that, except for federal agencies paying through Intra-Governmental Payment and Collection (IPAC), customers must transition to the Enterprise Payment System (EPS) to renew and reserve caller services. The Postal Service will no longer accept payments by cash, credit or debit card, check, money order, or by mail, to a postmaster. Information on EPS is available on PostalPro at postalpro.usps.com.

For questions or support, contact the USPS® Mailing and Shipping Solutions Center (MSSC) at 877-672-0007 or MSSC@usps.gov.

Although the Postal Service will not publish this revision in the DMM until July 9, 2023, the standards are effective July 1, 2023.

Mailing Standards of the United States Postal Service, Domestic Mail Manual (DMM)

* * * * *

500 Additional Mailing Services

* * * * *

508 Recipient Services

* * * * *

5.0 Caller Service

* * * * *

5.5 Basis of Fees and Payment

* * * * *

5.5.5 Payment

[Delete the last sentence and revise the fifth sentence of 5.5.5 to read as follows:]

***Except for federal agencies paying through Intra-Governmental Payment and Collection (IPAC), fees must be paid using the Enterprise Payment System (EPS).

* * * * *

The Postal Service will incorporate this revision into the next edition of the online DMM, which is available via Postal Explorer® at pe.usps.com.

— Product Classification,
Product Solutions, 5-18-23

DMM Revision: Commercial Mail Receiving Agencies

Effective July 9, 2023, the Postal Service will revise *Mailing Standards of the United States Postal Service, Domestic Mail Manual (DMM®)*, section 508.1.8, to reflect updates in regulations concerning Commercial Mail Receiving Agencies (CMRAs).

Current sections 1.8.1 through 1.8.3 will be renumbered as sections 1.8.2 through 1.8.4, and current section 1.8.4 (renumbered 1.8.5) will be deleted in its entirety. New section 508.1.8.1, “Commercial Mail Receiving Agency,” will define the type of business considered a CMRA and, therefore, which must comply with requirements in this section. The definitions are based on the type of service the business entity receives from the Postal Service.

An entity that receives U.S. Mail® for multiple customers and single-point mail delivery from the Postal Service is considered a CMRA for purposes of complying with these

requirements. Three specifically defined entities must register as a CMRA and comply with these requirements:

1. A CMRA that provides private mailboxes and accepts delivery of mail on behalf of another;
2. An office business center (OBC) that provides private office facilities for others and receives single-point mail delivery from the Postal Service; and
3. A reshipping or redelivery service that accepts delivery of mail on behalf of another for the purpose of reshipping or redelivering that mail physically or electronically.

Renumbered section 1.8.2, “Procedures,” will be revised to include the requirement that a CMRA owner apply to operate a CMRA by submitting a completed PS Form 1583-A, *Application to Act as a Commercial Mail*

Receiving Agency, and presenting acceptable, and not expired, forms of identification to the Post Office for review. If any information on PS Form 1583-A changes over time or expires, the CMRA owner must submit an updated form to the Postal Service. The Postal Service will scan and upload this form to the Postal Service’s Facilities Database (FDB).

The Postal Service will add a new item 1.8.2e as notice that CMRAs that do not comply with these regulations may be suspended and that CMRAs must comply in 30 days or less, or else the Postal Service may terminate the CMRA’s authorization to accept mail on behalf of others. Additionally, the Postal Service will add new item 1.8.2f to state that private mailboxes (PMBs) may not be used for unlawful activity.

Renumbered section 1.8.3, “Delivery to CMRA,” will be revised to specify requirements related to PS Form 1583, *Application for Delivery of Mail Through Agent*, that are necessary with the implementation of the new CMRA Customer Registration Database.

Item a. of renumbered 1.8.3 will be revised to specify that CMRA owners or managers must complete and submit a PS Form 1583 regarding themselves and that spouses must each complete a separate PS Form 1583 to both receive mail at the same PMB address. The Postal Service is also specifying that the name and address information submitted on PS Form 1583 must match the photo and address verification documents provided with the application, or the application will be rejected. Identification documents must be current (not expired). Any changes to the information on a PS Form 1583 will require submitting a new PS Form 1583.

Item c. of renumbered 1.8.3 will be revised to specify that CMRA owners or managers will be required to enter the data from PS Form 1583 and upload copies of the supporting documents into the Postal Service’s electronic CMRA Customer Registration Database rather than provide paper copies to their local Post Office™.

The Postal Service is adding new Item h. in renumbered 1.8.3 to specify that CMRA owners or managers must enter the date PMBs close into the CMRA Customer Registration Database, and that any expired, illegible, or unclear documents are not acceptable and will not be considered in compliance.

New Item i. of renumbered 1.8.3 will specify that each quarter CMRA owners or managers must certify that the information they submitted in the CMRA Customer Registration Database is current, with certifications due 15 days after the end of each quarter.

Renumbered item j. (current item i.) of renumbered 1.8.3 will be revised to specify that CMRAs must comply in no more than 30 days by correcting all deficiencies that the Postal Service identifies.

The Postal Service is adding a new item 1.8.3l to specify that the Chief Postal Inspector may direct the CMRA to withhold mail from delivery to an individual PMB and return that mail to the Postal Service.

Renumbered section 1.8.4, “Addressee and CMRA Agreement,” will be updated to describe procedures when the relationship between a CMRA and PMB holder end.

Item a. of renumbered 1.8.4 will be revised to specify that CMRA owners or managers must record when a PMB closes, enter that date in the CMRA Customer Registration Database, and maintain their records for a minimum of 6 months after the PMB closes.

Item b. of renumbered 1.8.4 will be revised to specify that if a CMRA reships, or otherwise remails the mail addressed to a PMB, whether physically or electronically, the CMRA must record on PS Form 1583 and in the CMRA Customer Registration Database the address where the CMRA reships, remails, or transmits the customer’s mail.

Additionally, if the mail is physically collected during the period that the PMB is active, but remailed during the 6-month period immediately after the PMB is closed, the remail address must be entered into the CMRA Customer Registration Database.

Item d. of renumbered 1.8.4 will be deleted in its entirety because the information in it is addressed in the revisions described above. Current items e. through g. of renumbered 1.8.4 will be renumbered as d. through f.

The Postal Service is deleting current section 1.8.4, “Office Business Center Acting as a CMRA,” in its entirety since office business centers (OBCs) are defined as CMRAs for purposes of this regulation as specified in new section 1.8.1.

The Postal Service believes these revisions will provide customers with a more efficient process for establishing a CMRA.

Although the Postal Service will not publish these revisions in the DMM until July 9, 2023, the standards are effective July 1, 2023.

Mailing Standards of the United States Postal Service, Domestic Mail Manual (DMM)

	*	*	*	*	*
500	Additional Mailing Services				
	*	*	*	*	*
508	Recipient Services				
1.0	Recipient Options				
	*	*	*	*	*

1.8 Commercial Mail Receiving Agencies

[Add new 1.8.1 to read as follows and renumber current 1.8.1 through 1.8.4 as 1.8.2 through 1.8.5:]

1.8.1 Commercial Mail Receiving Agency

The definition of a Commercial Mail Receiving Agency is as follows:

- a. A Commercial Mail Receiving Agency (CMRA) is defined as a business that, in whole or in part, accepts the delivery of U.S. Mail on behalf of another person or entity as a business service. U.S. Mail is inclusive of all classes of mail.
- b. An office business center (OBC) is a business that operates primarily to provide private office facilities and other business support services to individuals or firms (customers). OBCs receive single-point delivery. OBCs are considered CMRAs for Postal Service purposes and must comply with the requirements in 508.1.8.
- c. A business or individual that operates primarily to provide reshipping or redelivery services to individuals or firms (customers) is considered a CMRA for Postal Service purposes and must comply with requirements in 508.1.8.

1.8.2 Procedures

* * * * *

[Revise the second paragraph of item b. of renumbered item 1.8.2 to read as follows:]

The CMRA owner or manager must present acceptable primary and secondary forms of identification as specified under 608.10.0. The forms of identification presented must be current (not expired). These forms of identification must contain sufficient information to confirm that the applicant is who he or she claims to be and is traceable to the bearer. The postmaster (or designee) must list and record on PS Form 1583-A (block 10) sufficient information to identify the two acceptable forms of identification.

* * * * *

[Revise the second sentence of the third paragraph of item b. of renumbered item 1.8.2 to read as follows:]

***If any information required on PS Form 1583-A changes, the CMRA owner or manager must file a new application with the postmaster.

[Revise the text of item c. of renumbered 1.8.2 to read as follows:]

- c. The postmaster (or designee) must verify the documentation to confirm that the CMRA owner or manager resides at the permanent home address shown on Form 1583-A; witness the signature of the CMRA owner or manager; and sign Form 1583-A. The post-

master must provide the CMRA owner or manager with a copy of the DMM regulations relevant to operating a CMRA under 1.8. The CMRA owner or manager must sign the Form 1583-A acknowledging receipt of the regulations. The postmaster must file the original of the completed Form 1583-A at the Post Office, scan and upload a copy into the Facilities Database (FDB), and provide the CMRA with a duplicate copy.

* * * * *

[Revise the text of renumbered 1.8.2 by adding new items e. and f. to read as follows:]

- e. CMRAs that do not operate within Postal Service regulations will be suspended from authorization to act as a CMRA until the CMRA complies with regulations. If the CMRA does not comply in 30 days or less, the Postal Service may terminate the CMRA's authorization to accept mail on behalf of others.
- f. A Private Mail Box (PMB) must not be used for, or in connection with, a scheme or enterprise that violates any federal, state, or local law; breaches an agreement with a federal, state, or local agency whereby the box customer has agreed to discontinue a specified activity; or violates or attempts to evade any order of a court or administrative body.

1.8.3 Delivery to CMRA

* * * * *

[Revise the text of item a. of renumbered 1.8.3 to read as follows:]

- a. The following applies:
 1. Mail delivery to a CMRA requires that CMRA owners or managers complete and sign PS Form 1583, *Application for Delivery of Mail Through Agent*, regarding themselves. A separate PS Form 1583 must be completed for each addressee of a Private Mail Box (PMB) for residential or personal use. Spouses must each complete and sign a separate PS Form 1583 to both receive mail at the same PMB. Each spouse must provide acceptable primary and secondary forms of identification as specified under 608.10.0.
 2. A parent or guardian may receive delivery of a minor's mail by listing the name(s) of each minor on PS Form 1583 (block 11).
 3. The CMRA owner or manager, authorized employee, or a notary public must witness the signature of the addressee. The addressee must complete all entries on PS Form 1583. The CMRA owner or manager must verify the documentation to confirm that the addressee resides or conducts

business at the permanent address shown on PS Form 1583. The address is verified if there is no discrepancy between information on the application and the identification presented.

- 4. If information on the application does not match the identification, the CMRA must deny the application. Furnishing false information on the application or refusing to provide required information is reason for withholding the addressee’s mail from delivery to the agent and returning it to the sender.
- 5. When any information required on PS Form 1583 changes, the addressee must complete a new application with the CMRA. The addressee must provide acceptable primary and secondary forms of identification as specified under 608.10.0. The identification presented must be current (not expired). It must contain sufficient information to confirm that the applicant is who he or she claims to be and is traceable to the bearer.
- 6. The CMRA owner or manager must list and record on PS Form 1583 (block 10) sufficient information to identify the acceptable primary and secondary forms of identification presented and write on PS Form 1583 (block 4) the complete CMRA delivery address used to deliver mail to the addressee.

* * * * *

[Revise the text of item c. of renumbered 1.8.3 to read as follows:]

- c. The CMRA must enter the information provided on each PS Form 1583 and upload a clear and legible copy of each identification document into the USPS CMRA Customer Registration Database (CRD). The following also applies:
 - 1. The CMRA must maintain, at a minimum, a digital copy of a completed PS Form 1583 at the CMRA business location. The PS Form 1583 must be available at all times for examination by Postal Service representatives and Postal Service inspectors.
 - 2. Images of the primary and secondary forms of identification are not required to be retained at the CMRA after they are uploaded into the CMRA Customer Registration Database. If, upon review by the Postal Service, the image uploaded is not clear and legible, the CMRA will be notified to promptly collect and upload a replacement image.

[Delete item d. of renumbered item 1.8.3 in its entirety and renumber current items e. through h. as items d. through g.]

* * * * *

[Add new items h. and i. to read as follows and renumber current items i. and j. as items j. and k:]

- h. The CMRA must ensure that all its addressees (customers) have a current PS Form 1583 on file and that information for each addressee is up to date in the USPS CMRA Customer Registration Database. Updates must include termination dates for any PMBs closed in the previous quarter. Any expired, illegible, or unclear identification or address documents uploaded into the CMRA Customer Registration Database will be considered not in compliance.
- i. The CMRA must certify in the USPS CMRA Customer Registration Database each quarter (certification due on January 15, April 15, July 15, and October 15), that every PS Form 1583 it submitted is current, all termination dates have been updated, and no identification documents are expired.

[Revise the last sentence of renumbered item j. to read as follows:]

- j. ***The proper notification must be in writing outlining the specific violation(s), with a 30-day period to comply.

* * * * *

[Add new item l. to read as follows:]

- l. The Chief Postal Inspector or designee may issue an emergency mail-withholding order to withhold mail to any PMB holder who is suspected of utilizing a CMRA or PMB for any activity that violates United States Code Title 18 or Title 39, and that the mail be returned to sender, forwarded to the mail recovery center, or otherwise handled in accordance with a court order. The CMRA must give the mail addressed to the withheld PMB to the letter carrier or return it to the Post Office responsible for delivery to the CMRA the next business day after receipt.

1.8.4 Addressee and CMRA Agreement

* * * * *

[Revise the text of item a. of renumbered 1.8.4 by adding new second through fifth sentences to read as follows:]

- a. ***The CMRA must write the date of termination on its copy of PS Form 1583. The CMRA must enter the date of termination in the USPS CMRA Customer Registration Database as soon as practical. The CMRA must retain the endorsed copies of PS Forms 1583 for a minimum of 6 months after the termination date. PS Forms 1583 filed at the CMRA business location must be available at all times for examination by Postal Service representatives and Postal Service inspectors.

[Revise the text of item b. of renumbered 1.8.4 by adding new second through sixth sentences to read as follows:]

- b. ***The remail of mail intended for the addressee (customer) is the responsibility of the CMRA. This includes at least a 6-month period immediately after the termination date of the agency relationship between the CMRA and the addressee. The addressee (customer) must provide the remail address (or email if correspondence is scanned for digital delivery) on PS Form 1583. The remail address must be entered into the USPS CMRA Customer Registration Database. If the addressee collects his or her mail in person at the CMRA, but elects to have his or her mail remailed for the 6-month post-termination period, the CMRA must record this remail address on the CMRA's copy of PS Form 1583 and enter this remail address in the USPS CMRA Customer Registration Database with the date of termination.***

* * * * *

[Delete item d. of renumbered 1.8.4 in its entirety and renumber current items e. through g. as items d. through f.]

[Revise the text of renumbered item d. by deleting the second and third sentences.]

* * * * *

[Delete renumbered 1.8.5, "Office Business Center Acting as a CMRA," in its entirety.]

* * * * *

The Postal Service will incorporate these revisions into the next edition of the online DMM, which is available via Postal Explorer® at pe.usps.com.

— Product Classification,
Product Solutions, 5-18-23

DMM Revision: Eliminating Legacy Forms Clarification

Effective July 9, 2023, the Postal Service™ will revise *Mailing Standards of the United States Postal Service, Domestic Mail Manual (DMM®)*, in various sections, to replace references to discontinued legacy extra-service labels and forms with references to the current Intelligent Mail® package barcode (IMpb®)-compliant versions.

On January 22, 2023, in *Postal Bulletin 22614* (12-29-22, pages 5–6), the Postal Service revised the standards for forms and labels to add a section in the DMM regarding legacy extra-service forms. This revision will update related sections with current IMpb-compliant label and form numbers.

In addition, the Postal Service will update Quick Service Guide 503, "Extra Services," with references to current IMpb-compliant labels and forms where applicable.

Although the Postal Service will not publish these revisions in the DMM until July 9, 2023, the standards are effective immediately.

Mailing Standards of the United States Postal Service, Domestic Mail Manual (DMM)

* * * * *

500 Additional Mailing Services

503 Extra Services

1.0 Basic Standards for All Extra Services

* * * * *

1.7 Forms and Labels

* * * * *

1.7.5 Legacy Extra-Service Forms

[Revise the text of item 1.7.5 to read as follows:]

Certain legacy extra-service forms are no longer valid. They have been replaced with IMpb-compliant versions (listed below) for use by commercial mailers and at non-RSS sites. Mailers using noncompliant versions of the following extra-service forms will be subject to the IMpb Noncompliance Fee (see Notice 123 — *Price List*):

- PS Form 153, *Signature Confirmation™ Receipt*.
- PS Form 3800, *Certified Mail® Receipt*.
- PS Form 3813, *Insured Mail Receipt \$500 and Under*.
- PS Form 3813-P, *Insured Mail Receipt Over \$500*.

* * * * *

7.0 USPS Tracking

7.1 Basic Standards

* * * * *

7.1.2 Electronic Option USPS Tracking for USPS Marketing Mail Parcels

[Revise the second sentence of 7.1.2 to read as follows:]

***Electronic-option USPS Tracking may be purchased for USPS Marketing Mail parcels by mailers using privately printed forms or labels, or Label 888, and who establish an

electronic link with the USPS to exchange acceptance and delivery data.***

* * * * *

7.2 Labels

7.2.1 Types of Labels

* * * * *

[Revise the text of item a. to read as follows:]

- a. Label 888 may be used by electronic-option mailers; USPS retail associates when affixed to mailpieces at a Post Office, station, or branch; or by mailers when affixed to mailpieces with postage and fees prepaid by metered indicia or ordinary stamps. A mailing receipt is provided to mailers who present mailpieces with an affixed Label 888 at a Post Office, branch, or station, or to their USPS carrier (except under 507.7.2.2). A mailer may also present mailpieces to a retail employee at a Post Office, station, or branch; the retail associate will affix a USPS Tracking label to the item.

* * * * *

7.2.2 Label Placement

[Revise the first sentence of 7.2.2 to read as follows:]

The barcoded label section of Label 888 or USPS Tracking label must be placed completely on the address side of the

mailpiece, above the delivery address and to the right of the return address, or to the left of the delivery address.***

* * * * *

8.0 USPS Signature Services

8.1 Basic Standards

* * * * *

8.1.2 Standards for Signature Confirmation

* * * * *

[Revise 8.1.2d(3) to read as follows:]

- 3. Label 889, *Electronic Signature Confirmation*, is available to electronic-option mailers.

* * * * *

[Revise the first sentence of item e. to read as follows:]

- e. The barcoded label section of Label 889 or PS Form 153 (see "Forms" at pe.usps.com) must be placed completely on the address side, either above the delivery address and to the right of the return address, or to the left of the delivery address.***

* * * * *

The Postal Service will incorporate these revisions into the next edition of the online DMM, which is available via Postal Explorer® at pe.usps.com.

— Product Classification, Product Solutions, 5-18-23

DMM Revision: Methods and Forms of Identification

Effective July 9, 2023, the Postal Service™ will revise *Mailing Standards of the United States Postal Service, Domestic Mail Manual (DMM®)*, sections 507.2.1.4 and 608.10.2, to reflect changes in Postal Service required methods and forms of identification.

The Postal Service is revising section, 507.2.1.4, "Methods of Filing," regarding Internet Change of Address (ICOA) orders to reflect changes designed to improve online security and mitigate potential fraud. Customers are now required to go through a multi-factor authentication process that includes device-reputation verification and may require a one-time password validation for ICOA orders, in addition to credit card verification.

The Postal Service is also revising section 608.10.2, "Products and Services Requiring Acceptable Identification," to include that in certain instances (e.g., COA) when an acceptable primary form of identification does not contain acceptable address identification, the Postal Service may require an acceptable secondary form of identification.

Although the Postal Service will not publish these revisions in the DMM until July 9, 2023, the standards are effective immediately.

Mailing Standards of the United States Postal Service, Domestic Mail Manual (DMM)

* * * * *

500 Additional Mailing Services

* * * * *

507 Mailer Services

* * * * *

2.0 Forwarding

2.1 Change-of-Address Order

* * * * *

2.1.4 Methods of Filing

* * * * *

[Revise the text of items a. and b. to read as follows:]

- a. Mail or present PS Form 3575 to any Post Office, or as the Postal Service otherwise directs. Customers must provide an acceptable primary form of identification as specified under 608.10.2 and 608.10.3 when presenting PS Form 3575 at the Post Office.
- b. Use Internet Change of Address (ICOA) at movers-guide.usps.com. Customers using the ICOA method must:
 1. Pass device-reputation authentication verification. If not, a mobile phone number verification may be required, and a One-Time Passcode or verification link will be texted to the customer's cell phone.
 2. Provide a valid credit card number for identity verification. The customer's credit card is charged a credit card authentication fee (see Notice 123 — *Price List*). If online identity verification is not successful, the customer will be directed to a Post Office authorized to verify the customer's identity in person.

* * * * *

DMM Revision: USPS Click-N-Ship Pricing

Effective July 9, 2023, the Postal Service™ will revise *Mailing Standards of the United States Postal Service, Domestic Mail Manual (DMM®)*, in various sections, to add USPS Click-N-Ship® as a payment method for certain commercial mail products.

USPS Click-N-Ship is currently a payment method for retail mail products. The Postal Service is adding USPS Click-N-Ship as a payment method for commercial Priority Mail Express®, Priority Mail®, First-Class Package Service — Commercial, and Parcel Select Ground®.

Note: Effective July 9, 2023, First-Class Package Service® will be renamed USPS Ground Advantage™. USPS Click-N-Ship will continue to be available for USPS Ground Advantage — Commercial.

These new standards will allow the Postal Service to extend commercial prices that are available on external platforms and to enhance the customer experience.

Although the Postal Service will not publish these revisions in the DMM until July 9, 2023, the standards are effective immediately.

600 Basic Standards for All Mailing Services

* * * * *

608 Postal Information and Resources

* * * * *

10.0 Forms of Identification

* * * * *

10.2 Products and Services Requiring Acceptable Identification

[Revise the text of 10.2 by adding a new last sentence to read as follows:]

***In certain instances (e.g., COA) when an acceptable primary form of identification does not contain acceptable address identification, the Postal Service may require an acceptable secondary form of identification.

* * * * *

The Postal Service will incorporate these revisions into the next edition of the online DMM, which is available via Postal Explorer® at pe.usps.com.

— Product Classification,
Product Solutions, 5-18-23

Mailing Standards of the United States Postal Service, Domestic Mail Manual (DMM)

* * * * *

200 Commercial Mail Letters, Cards, Flats, and Parcels

* * * * *

210 Commercial Mail Priority Mail Express**213 Prices and Eligibility****1.0 Prices and Fees**

* * * * *

1.3 Commercial Prices

* * * * *

[Add new item a. to read as follows and renumber current items a. through d. as b. through e.]

- a. USPS Click-N-Ship customers.

* * * * *

214 Postage Payment and Documentation

1.0 Basic Standards for Postage Payment Options

* * * * *

1.2 Commercial Pricing

* * * * *

[Add new item a. to read as follows and renumber current items a. through d. as items b. through e.]

a. USPS Click-N-Ship.

* * * * *

220 Commercial Mail Priority Mail

223 Prices and Eligibility

1.0 Prices and Fees

* * * * *

1.2 Commercial Prices

[Revise the second sentence of the introductory text of 1.2 to read as follows:]

***Commercial prices are available to:

[Add new item a. to read as follows and renumber current items a. through e. as b. through f.]

a. USPS Click-N-Ship customers.

* * * * *

224 Postage Payment and Documentation

1.0 Basic Standards for Postage Payment

1.1 Commercial Pricing

* * * * *

[Add new item a. to read as follows and renumber current items a. through d. as items b. through e.]

a. USPS Click-N-Ship.

* * * * *

280 Commercial Mail First-Class Package Service – Commercial

* * * * *

284 Postage Payment and Documentation

1.0 Basic Standards for Postage Payment

[Revise the first sentence of 1.0 to read as follows:]

Postage for First-Class Package Service – Commercial parcels must be paid with USPS Click-N-Ship, postage evidencing system postage, or permit imprint, as specified below.***

* * * * *

The Postal Service will incorporate these revisions into the next edition of the online DMM, which is available via Postal Explorer® at pe.usps.com.

– Product Classification, Product Solutions, 5-18-23

DMM Revision: USPS Corporate Account Postage Payment Method Discontinued

Effective July 9, 2023, the Postal Service™ will revise *Mailing Standards of the United States Postal Service*, Domestic Mail Manual (DMM®), in various sections, to reflect the discontinuation of the USPS® Corporate Account (USPSCA) payment method.

The Postal Service provided corporate account customers an opportunity to respond to an electronic survey, which the USPS Market Research and Insight Group administered, between April 2021 and June 2021. Based on customer feedback, the downward trend in revenue and volume, and account holders’ low usage of the product, the Postal Service decided to discontinue the USPSCA postage payment method for Priority Mail Express® mailpieces. As a result, the Postal Service is also discontinuing the Priority Mail Express Manifesting System.

Commercial Priority Mail Express customers will continue to have the option to pay postage with USPS Click-N-Ship®, postage evidencing systems, and permit imprint (eVS®).

The Postal Service is implementing this change effective July 1, 2023. However, mailers may opt to migrate to other eligible postage payment methods immediately.

For information on how to migrate, customers may contact their Sales Account/Business Service Network representative or local Post Office™, or email the Mailing and Shipping Solutions Center at MSSC@usps.gov. Additionally, the Postal Service will update the applicable Quick Service Guides.

The Postal Service believes discontinuing this payment method will provide customers with a simpler, more efficient process.

Although the Postal Service will not publish these revisions in the DMM until July 9, 2023, this standard is effective July 1, 2023.

Mailing Standards of the United States Postal Service, Domestic Mail Manual (DMM)

* * * * *

100 Retail Mail Letters, Cards, Flats, and Parcels

* * * * *

110 Retail Mail Priority Mail Express

113 Prices and Eligibility

1.0 Prices and Fees

* * * * *

1.5 Sunday and Holiday Premium

[Revise the first sentence of 1.5 to read as follows:]

Delivery guaranteed for a Sunday or holiday is charged a premium fee (see Notice 123 — *Price List*).***

* * * * *

4.0 Service Features of Priority Mail Express

4.1 General

[Revise the text of 4.1 to read as follows:]

A mailing receipt showing the time and date of mailing must be provided to the mailer on acceptance of Priority Mail Express by USPS. This receipt is a copy of the multipart Priority Mail Express label affixed to the mailpiece and serves as evidence of mailing. A delivery record, including the addressee's signature (see 115.2.2 and 115.2.3), will be provided upon request. Individual requests by article number may be retrieved at usps.com or by calling 1-800-222-1811 and providing the article number. A proof of delivery letter (signature data) is provided electronically via email.

* * * * *

115 Mail Preparation

* * * * *

2.0 Priority Mail Express 1-Day and 2-Day

2.1 Mailing Label

* * * * *

[Delete the last sentence of item a.]

* * * * *

200 Commercial Mail Letters, Cards, Flats, and Parcels

* * * * *

210 Commercial Mail Priority Mail Express

213 Prices and Eligibility

1.0 Prices and Fees

* * * * *

1.3 Commercial Prices

* * * * *

[Delete item a. in its entirety and renumber current items b. through d. as items a. through c.]

* * * * *

1.6 Sunday and Holiday Premium

[Revise the first sentence of 1.6 to read as follows:]

When delivery is guaranteed for a Sunday or holiday, a premium fee is required (see Notice 123 — *Price List*).***

* * * * *

3.0 Basic Eligibility Standards for Priority Mail Express

* * * * *

3.2 IMpb Standards

[Revise the first sentence of 3.2 to read as follows:]

All Priority Mail Express pieces, unless inducted through a retail transaction or a USPS self-service kiosk, or those bearing postage meter imprints and using Label 11-B, must bear an Intelligent Mail package barcode (IMpb) prepared under 204.2.0.***

* * * * *

4.0 Service Features of Priority Mail Express

4.1 General

[Revise the text of 4.1 to read as follows:]

A mailing receipt showing the time and date of mailing must be provided to the mailer on retail acceptance of Priority Mail Express by USPS. This receipt is a copy of the multipart Priority Mail Express label affixed to the mailpiece and serves as evidence of mailing. Mailers authorized to present Priority Mail Express under Priority Mail Express Manifesting procedures in 705.2.0 must use a 1-ply label and retain the verification manifest as the mailing receipt. Mailers using an online application to create their Priority Mail Express label must retain the customer online record or shipping history as evidence of mailing. A delivery record, including the addressee's signature (see 215.2.2 and 215.2.3), will be faxed or mailed upon request. Individual requests by article number may be retrieved at usps.com or by calling 1-800-222-1811 and providing the article number. A proof of delivery letter (signature data) is provided electronically via email.

* * * * *

214 Postage Payment and Documentation

1.0 Basic Standards for Postage Payment Options

* * * * *

1.2 Commercial Prices

* * * * *

[Delete item a. in its entirety and renumber current items b. through d. as items a. through c.]

* * * * *

[Delete 2.0, "Corporate Accounts," in its entirety.]

* * * * *

216 Enter and Deposit

1.0 Priority Mail Express 1-Day and 2-Day Delivery

* * * * *

[Delete item c. in its entirety.]

* * * * *

500 Additional Mailing Services

* * * * *

507 Mailer Services

* * * * *

7.0 Pickup on Demand Service

7.1 Postage and Fees

7.1.1 Postage

[Revise the text of 7.1.1 to read as follows:]

The correct amount of postage must be affixed to each piece except for the following:

- a. A Priority Mail Express label paid with a USPS Returns label affixed (under 505.3.0);
- b. Pieces with a Parcel Return Service permit label affixed (under 505.4.0); and
- c. Manifest mailings paid by permit imprint indicia approved by the manager of Business Acceptance Performance (MBAP).

* * * * *

600 Basic Standards for All Mailing Services

* * * * *

604 Postage Payment Methods and Refunds

* * * * *

9.0 Exchanges and Refunds

* * * * *

9.2 Postage and Fee Refunds

* * * * *

9.2.6 Refund Payment

* * * * *

[Revise the text of 9.2.6a(1) to read as follows:]

1. Priority Mail Express refunds are paid by check or as a credit to an account (e.g., a federal government agency account).

* * * * *

[Revise the text of 9.2.6b(2) to read as follows:]

2. Deferred Refund: If USPS cannot determine immediately that the mailer is entitled to a refund, then USPS researches the application and, if appropriate, issues a refund by check or as a credit to an account (e.g., a federal government agency account) to the mailer.

* * * * *

9.5 Priority Mail Express Postage and Fees Refunds

* * * * *

9.5.3 Who May Apply

[Revise the text of 9.5.3 to read as follows:]

A claim for a refund for Priority Mail Express postage may be made only by the mailer (the sender of a Priority Mail Express item).

* * * * *

609 Filing Indemnity Claims for Loss or Damage

* * * * *

3.0 Providing Evidence of Insurance and Value

3.1 Evidence of Insurance

* * * * *

[Delete item c. in its entirety and renumber current items d. and e. as items c. and d.]

* * * * *

700 Special Standards

703 Nonprofit USPS Marketing Mail and Other Unique Eligibility

* * * * *

2.0 Overseas Military and Diplomatic Post Office Mail

* * * * *

2.6 Priority Mail Express Military Service (PMEMS)

* * * * *

2.6.7 Mailing Label*[Delete the last sentence of 2.6.7.]*

* * * * *

2.6.9 Deposit

* * * * *

[Delete item d. in its entirety.]

* * * * *

705 Advanced Preparation and Special Postage Payment Systems

* * * * *

2.0 Manifest Mailing System

* * * * *

[Delete 2.6, "Priority Mail Express Manifesting Agreements"; 2.7, "Basic Standards"; and 2.8, "Applications, Agreement Renewals, Modifications, Suspensions, and Cancellations" in their entirety and renumber current section 2.9 as 2.6.]

* * * * *

18.0 Priority Mail Express Open and Distribute and Priority Mail Open and Distribute

* * * * *

18.5 Preparation

* * * * *

18.5.7 Address Label Service Barcode Requirement*[Revise the introductory text of 18.5.7 to read as follows:]*

An electronic service barcode must include an Intelligent Mail package barcode (IMpb) (eVS approved mailers) symbology for Priority Mail Express Open and Distribute, and the IMpb symbology for Priority Mail Open and Distribute in the address label. Mailers must prepare address labels using the formats in 18.5.8 through 18.5.12. Priority Mail Express Open and Distribute IMpb labels must include service type code "723." For Priority Mail Open and Distribute, the IMpb must include service type code "123." The human-readable text "USPS SCAN ON ARRIVAL" must appear above the barcode. USPS certification is required from the National Customer Support Center (NCSC) for each printer used to print barcoded open and distribute address labels, except for barcodes created using USPS webtools. NCSC contact information, formatting specifications for barcodes and electronic files, and certification are included in Publication 199, available on PostalPro at postalpro.usps.com. Mailers may use the following options available to create a label with a service barcode for Priority Mail Express Open and Distribute and Priority Mail Open and Distribute address labels:

* * * * *

Forms Glossary

* * * * *

[Delete the entry for PS Form 3152-E.]

* * * * *

[Delete the entry for PS Form 5639.]

* * * * *

The Postal Service will incorporate these revisions into the next edition of the online DMM, which is available via Postal Explorer[®] at pe.usps.com.

— Product Classification,
Product Solutions, 5-18-23

IMM Revision: Individual Country Listing for Peru

Effective May 18, 2023, the Postal Service™ is revising the Individual Country Listing for Peru in *Mailing Standards of the United States Postal Service*, International Mail Manual (IMM®) to note that all items destined for Peru must bear a 5-digit postal code.

This revision is based on a formal submission that Servicios Postales del Perú (Serpost) (the designated operator of Peru) made through the Universal Postal Union via *International Bureau Circular* 36, dated February 27, 2023.

Mailing Standards of the United States Postal Service, International Mail Manual (IMM)

* * * * *

Individual Country Listings

* * * * *

Peru

Country Conditions for Mailing

* * * * *

Observations

* * * * *

[Add a new entry to read as follows:]

- Each item addressed to Peru must include the correct 5-digit postcode to ensure efficient and accurate delivery. Information regarding Peruvian postcodes is available on the national postcode website at codigopostal.gob.pe (in Spanish only).

* * * * *

Although effective May 18, 2023, the Postal Service will incorporate this revision into the next edition of the online IMM, which is available via Postal Explorer® at pe.usps.com.

— Product Classification, Product Solutions, 5-18-23

IMM Revision: Individual Country Listing for the Philippines

Effective May 18, 2023, the Postal Service™ is revising the Individual Country Listing for the Philippines in *Mailing Standards of the United States Postal Service*, International Mail Manual (IMM®) to reflect an additional prohibition.

This revision is based on a formal request that the Philippines Postal Corporation (the designated operator of the Philippines) made through the Universal Postal Union via *International Bureau Circular* 11, dated January 23, 2023.

Mailing Standards of the United States Postal Service, International Mail Manual (IMM)

* * * * *

Individual Country Listings

* * * * *

Philippines

Country Conditions for Mailing

Prohibitions

* * * * *

[Add the following entry in alphabetical order:]

Narcotics, psychotropic substances, and other similar substances.

* * * * *

Although effective May 18, 2023, the Postal Service will incorporate this revision into the next edition of the online IMM, which is available via Postal Explorer® at pe.usps.com.

— Product Classification, Product Solutions, 5-18-23

POM Revision: Treatment of Nonmailable Matter

Effective February 23, 2023, the Postal Service™ published a revision to the *Postal Operations Manual* (POM), which updated the standards for the treatment of nonmailable matter procedures, specifically referral of these items to the United States Postal Inspection Service® (USPIS®). This revision includes placing cigarettes, smokeless tobacco, and electronic nicotine delivery systems (ENDS) in the category of items to be referred to USPIS when found in the mail, and provides referral instructions for packages containing cigarettes, smokeless tobacco, and ENDS products destined to military or international locations.

Postal Operations Manual (POM)

	*	*	*	*	*
1	Retail Management				
	*	*	*	*	*
13	Retail Services at Counters				
	*	*	*	*	*
139	Nonmailable Matter — Articles and Substances: Special Mailing Rules				
	*	*	*	*	*
139.1	General Provisions				
139.11	Rules and Procedures				
	*	*	*	*	*

139.117 Referral to Inspection Service

[Revise the text of 139.117 to read as follows:]

Matter within the following categories, when found in the mail, must be held temporarily, and the Inspection Service must be advised immediately. The disposition of such items

is determined according to instructions promptly furnished by the Inspection Service. These categories of matter are nonmailable firearms and switchblade knives; controlled substances; motor vehicle master keys and locksmithing devices; alcohol; domestic packages of cigarettes, smokeless tobacco, or electronic nicotine delivery systems (ENDS) where an exception does not apply; and explosive, incendiary, or hazardous materials or devices that may present an immediate threat to persons or property (see Publication 52). This provision does not authorize the opening or inspection of any mail.

Note: Any international, diplomatic, or overseas military packages found to contain cigarettes, smokeless tobacco, or ENDS are to be forwarded to the International Mail Security group at the closest International Service Center or other International Mail Processing facility location. Address all packages “Attn: USPIS Int’l Mail Security.”

* * * * *

The Postal Service incorporated this revision into the current edition of the online POM, which is available on the Postal Service PolicyNet website:

- Go to blue.usps.gov.
- In the left-hand column, click *Essential Links*, and then click *PolicyNet*.
- Go to the right-hand side under “Published Forms and Directives.”
- Click *Manuals*.

The direct URL for the Postal Service PolicyNet website is blue.usps.gov/cpim.

— *Product Classification,
Product Solutions, 5-18-23*

Publications

Publication 431 Revision: Changes to Post Office Box Service and Caller Service Fee Groups

Effective May 18, 2023, Publication 431, *Post Office Box Service and Caller Service Fee Groups*, is revised to include the following changes.

Publication 431, *Post Office Box Service and Caller Service Fee Groups*

* * * *

[Delete the following entries:]

ZIP Code	Fee Group
33773	4
34107	34
34224	4
69037	5

* * * *

The online version of Publication 431 is dated July 2013. Publication 431 is currently available on the Postal Service™ PolicyNet website (blue.usps.gov/cpim):

- Go to blue.usps.gov.
- In the left-hand column, click *Essential Links*, and then click *PolicyNet*.
- Go to the right-hand side under “Published Forms and Directives.”
- Click *Publications*.

Offices with WebBATS Manager/Supervisor access can view current Publication 431 information by going to the WebBATS Edit Facility Information page, as follows:

1. Go to the WebBATS main menu, and select Utility> Facility>Edit Facility option.
2. View the Fee Group field on the Edit Facility Information page.

— *Post Office Operations,
Retail and Post Office Operations, 5-18-23*

Management Instructions

Management Instruction PO-130-2023-1: Responding to Matter Nonmailable Under the PACT Act and POSECCA

Effective February 2023, the Postal Service™ published Management Instruction (MI) PO-130-2023-1, *Responding to Matter Nonmailable Under the PACT Act and POSECCA*, to clarify domestic and international handling instructions for nonmailable cigarettes, smokeless tobacco, or electronic nicotine delivery systems for mail processing and delivery personnel.

The guidance in MI PO-130-2023-1 supersedes the previous management instruction, MI PO-130-2021-1.

MI PO-130-2023-1 is available on the Postal Service PolicyNet website:

- Go to blue.usps.gov.
- In the left-hand column, click *Essential Links*, and then click *PolicyNet*.
- Go to the right-hand side under “Published Forms and Directives.”
- Click *Management Instructions*.

The direct URL for the Postal Service PolicyNet website is blue.usps.gov/cpim.

— *Product Solutions,
Product Classification 5-18-23*

Organization Information

Domestic Mail

Labeling List Changes

Effective June 1, 2023, the Postal Service™ will revise Labeling List(s) L007, L011, L012, and L606 to reflect changes in mail processing operations. Mailers are expected to label according to these revised lists for mailings inducted on or after the June 1, 2023, effective date through the July 31, 2023, expiration date.

Labeling Lists

* * * * *

L007 5-Digit Scheme – Periodicals, Standard Mail, and Package Services Flats in Bundles

Changes

Column A Destination ZIP Codes	Column B Label Container To (Change From)	Column B Label Container To (Change To)
28023	SALISBURY NC 28144	CONCORD NC 28025
28025	KANNAPOLIS NC 28081	CONCORD NC 28025
28026	KANNAPOLIS NC 28081	CONCORD NC 28025
28027	CONCORD NC 28027	CONCORD NC 28025
28035	DENVER NC 28037	CORNELIUS NC 28031
28036	DENVER NC 28037	CORNELIUS NC 28031
28037	DENVER NC 28037	CORNELIUS NC 28031
28070	DENVER NC 28037	CORNELIUS NC 28031
28078	DENVER NC 28037	CORNELIUS NC 28031
28079	MONROE NC 28112	MATTHEWS NC 28104
28105	MATTHEWS NC 28105	MATTHEWS NC 28104
28115	MOORESVILLE NC 28115	KANNAPOLIS NC 28081
28117	MOORESVILLE NC 28117	KANNAPOLIS NC 28081
28134	KINGS MOUNTAIN NC 28086	FORT MILL SC 29707
28202	MATTHEWS NC 28105	CHARLOTTE NC 28204
28203	CORNELIUS NC 28031	CHARLOTTE NC 28204
28205	CHARLOTTE NC 28227	CHARLOTTE NC 28207
28207	MOORESVILLE NC 28117	CHARLOTTE NC 28207
28209	MOORESVILLE NC 28115	CHARLOTTE NC 28209
28210	CHARLOTTE NC 28204	CHARLOTTE NC 28209
28211	CHARLOTTE NC 28208	CHARLOTTE NC 28207
28212	CHARLOTTE NC 28227	CHARLOTTE NC 28204
28217	CHARLOTTE NC 28217	CHARLOTTE NC 28208
28226	CHARLOTTE NC 28217	CHARLOTTE NC 28277
28227	CHARLOTTE NC 28227	CHARLOTTE NC 28209
28230	CHARLOTTE NC 28236	CHARLOTTE NC 28204
28231	CHARLOTTE NC 28236	CHARLOTTE NC 28204
28232	CHARLOTTE NC 28236	CHARLOTTE NC 28204
28233	CHARLOTTE NC 28236	CHARLOTTE NC 28204
28234	CHARLOTTE NC 28236	CHARLOTTE NC 28204
28235	CHARLOTTE NC 28236	CHARLOTTE NC 28204
28236	CHARLOTTE NC 28236	CHARLOTTE NC 28204
28237	CHARLOTTE NC 28236	CHARLOTTE NC 28204
28269	CHARLOTTE NC 28236	CHARLOTTE NC 28214
28270	CHARLOTTE NC 28270	MATTHEWS NC 28104
28273	MATTHEWS NC 28104	CHARLOTTE NC 28208
29706	LANCASTER SC 29720	ROCK HILL SC 29730
29715	CHARLOTTE NC 28270	FORT MILL SC 29707

Newly Added

Column A Destination ZIP Codes	Column B Label Container To (Added To)
28106	MATTHEWS NC 28104
28173	MONROE NC 28112
28214	CHARLOTTE NC 28214
28216	CHARLOTTE NC 28214
28241	CHARLOTTE NC 28208
28244	CHARLOTTE NC 28204
28246	CHARLOTTE NC 28204
28278	CHARLOTTE NC 28208
28280	CHARLOTTE NC 28204
28281	CHARLOTTE NC 28204
28282	CHARLOTTE NC 28204
28284	CHARLOTTE NC 28204
28285	CHARLOTTE NC 28204

* * * * *

L011 Non-NDC/ASF Entry – Periodicals and Standard Mail Letters

Changes

Column A Originating ZIP Codes	Column A Originating ZIP Codes	Column B Label To (Change To)
280	MXD CHARLOTTE NC 280	MXD CHARLOTTE SC 280
281	MXD CHARLOTTE NC 280	MXD CHARLOTTE SC 280
282	MXD CHARLOTTE NC 280	MXD CHARLOTTE SC 280
283	MXD CHARLOTTE NC 280	MXD CHARLOTTE SC 280
284	MXD CHARLOTTE NC 280	MXD CHARLOTTE SC 280
285	MXD CHARLOTTE NC 280	MXD CHARLOTTE SC 280
297	MXD CHARLOTTE NC 280	MXD CHARLOTTE SC 280
541	MXD GREEN BAY WI 545	MXD GREEN BAY WI 541
542	MXD GREEN BAY WI 545	MXD GREEN BAY WI 541
543	MXD GREEN BAY WI 545	MXD GREEN BAY WI 541
544	MXD GREEN BAY WI 545	MXD GREEN BAY WI 541
545	MXD GREEN BAY WI 545	MXD GREEN BAY WI 541

* * * * *

L012 5-Digit ZIP Scheme Combination

Changes

Column A Destination ZIP Codes	Column B Label Container To (Change From)	Column B Label Container To (Change To)
07416	FRANKLIN NJ 07416	HASKELL NJ 07420
07418	FRANKLIN NJ 07416	GLENWOOD NJ 07418
07419	FRANKLIN NJ 07416	HAMBURG NJ 07419
07423	FRANKLIN NJ 07416	HAMBURG NJ 07419
07428	FRANKLIN NJ 07416	HAMBURG NJ 07419
07435	FRANKLIN NJ 07416	HAMBURG NJ 07419
07438	FRANKLIN NJ 07416	HAMBURG NJ 07419
07439	FRANKLIN NJ 07416	GLENWOOD NJ 07418
07460	FRANKLIN NJ 07416	GLENWOOD NJ 07418
07461	FRANKLIN NJ 07416	GLENWOOD NJ 07418
07462	FRANKLIN NJ 07416	GLENWOOD NJ 07418
13340	ILION NY 13357	ALDER CREEK NY 13301
13403	ILION NY 13357	ALDER CREEK NY 13301
13417	ILION NY 13357	ALDER CREEK NY 13301
13424	UTICA NY 13501	ALDER CREEK NY 13301
13431	ONEIDA NY 13421	ALDER CREEK NY 13301
13492	NEW HARTFORD NY 13413	ALDER CREEK NY 13301
13495	ILION NY 13357	ALDER CREEK NY 13301
23518	NORFOLK VA 23509	NORFOLK VA 23501
44403	HUBBARD OH 44425	NILES OH 44446
44404	HUBBARD OH 44425	NILES OH 44446
44405	CAMPBELL OH 44405	BRISTOLVILLE OH 44402
44406	SALEM OH 44460	BERLIN CENTER OH 44401
44408	COLUMBIANA OH 44408	BERLIN CENTER OH 44401
44413	COLUMBIANA OH 44408	BERLIN CENTER OH 44401
44417	HUBBARD OH 44425	NILES OH 44446
44420	GIRARD OH 44420	NILES OH 44446
44425	HUBBARD OH 44425	NILES OH 44446
44428	HUBBARD OH 44425	NILES OH 44446
44431	COLUMBIANA OH 44408	BERLIN CENTER OH 44401
44432	COLUMBIANA OH 44408	BERLIN CENTER OH 44401
44436	CAMPBELL OH 44405	BRISTOLVILLE OH 44402
44437	GIRARD OH 44420	NILES OH 44446
44438	HUBBARD OH 44425	NILES OH 44446
44440	GIRARD OH 44420	NILES OH 44446
44442	HUBBARD OH 44425	NILES OH 44446
44444	HUBBARD OH 44425	NILES OH 44446
44446	GIRARD OH 44420	NILES OH 44446
44451	CORTLAND OH 44410	BRISTOLVILLE OH 44402
44452	CAMPBELL OH 44405	BRISTOLVILLE OH 44402
44460	SALEM OH 44460	BERLIN CENTER OH 44401
44471	CAMPBELL OH 44405	BRISTOLVILLE OH 44402
44473	CORTLAND OH 44410	BRISTOLVILLE OH 44402

Column A Destination ZIP Codes	Column B Label Container To (Change From)	Column B Label Container To (Change To)
44481	WARREN OH 44481	CORTLAND OH 44410
44482	WARREN OH 44481	CORTLAND OH 44410
44483	WARREN OH 44481	CORTLAND OH 44410
44484	WARREN OH 44484	CORTLAND OH 44410
44485	WARREN OH 44484	CORTLAND OH 44410
44502	YOUNGSTOWN OH 44502	YOUNGSTOWN OH 44505
44503	YOUNGSTOWN OH 44502	YOUNGSTOWN OH 44505
44504	YOUNGSTOWN OH 44504	YOUNGSTOWN OH 44505
44505	YOUNGSTOWN OH 44502	YOUNGSTOWN OH 44505
44506	YOUNGSTOWN OH 44504	YOUNGSTOWN OH 44505
44507	YOUNGSTOWN OH 44504	YOUNGSTOWN OH 44505
44509	YOUNGSTOWN OH 44502	YOUNGSTOWN OH 44505
44510	YOUNGSTOWN OH 44504	YOUNGSTOWN OH 44505
44511	YOUNGSTOWN OH 44504	YOUNGSTOWN OH 44505
44512	YOUNGSTOWN OH 44512	YOUNGSTOWN OH 44513
44513	YOUNGSTOWN OH 44512	YOUNGSTOWN OH 44513
53501	EDGERTON WI 53534	JANESVILLE WI 53545
53502	OREGON WI 53575	MONROE WI 53566
53503	COTTAGE GROVE WI 53527	SUN PRAIRIE WI 53590
53504	OREGON WI 53575	MONROE WI 53566
53505	WAUNAKEE WI 53597	BELOIT WI 53511
53506	MONROE WI 53566	BARABOO WI 53913
53507	PLATTEVILLE WI 53818	BARABOO WI 53913
53508	OREGON WI 53575	MONROE WI 53566
53510	EDGERTON WI 53534	PLATTEVILLE WI 53818
53516	OREGON WI 53575	MONROE WI 53566
53518	MONROE WI 53566	BARABOO WI 53913
53521	OREGON WI 53575	BELOIT WI 53511
53526	PLATTEVILLE WI 53818	BARABOO WI 53913
53527	COTTAGE GROVE WI 53527	WAUNAKEE WI 53597
53528	OREGON WI 53575	SUN PRAIRIE WI 53590
53530	OREGON WI 53575	MONROE WI 53566
53531	COTTAGE GROVE WI 53527	WAUNAKEE WI 53597
53533	PLATTEVILLE WI 53818	BARABOO WI 53913
53534	EDGERTON WI 53534	JANESVILLE WI 53545
53535	PLATTEVILLE WI 53818	BARABOO WI 53913
53536	PLATTEVILLE WI 53818	MONROE WI 53566
53537	EDGERTON WI 53534	JANESVILLE WI 53545
53540	COTTAGE GROVE WI 53527	BARABOO WI 53913
53541	OREGON WI 53575	MONROE WI 53566
53543	PLATTEVILLE WI 53818	BARABOO WI 53913
53547	EDGERTON WI 53534	JANESVILLE WI 53545
53549	COTTAGE GROVE WI 53527	SUN PRAIRIE WI 53590
53551	OREGON WI 53575	WAUNAKEE WI 53597
53553	PLATTEVILLE WI 53818	BARABOO WI 53913
53554	PLATTEVILLE WI 53818	BARABOO WI 53913

Column A Destination ZIP Codes	Column B Label Container To (Change From)	Column B Label Container To (Change To)
53556	COTTAGE GROVE WI 53527	BARABOO WI 53913
53557	MONROE WI 53566	SUN PRAIRIE WI 53590
53558	COTTAGE GROVE WI 53527	BELOIT WI 53511
53560	COTTAGE GROVE WI 53527	SUN PRAIRIE WI 53590
53563	MONROE WI 53566	JANESVILLE WI 53545
53565	EDGERTON WI 53534	PLATTEVILLE WI 53818
53569	PLATTEVILLE WI 53818	BARABOO WI 53913
53570	OREGON WI 53575	MONROE WI 53566
53573	COTTAGE GROVE WI 53527	BARABOO WI 53913
53574	OREGON WI 53575	MONROE WI 53566
53575	OREGON WI 53575	BELOIT WI 53511
53577	COTTAGE GROVE WI 53527	BARABOO WI 53913
53579	MONROE WI 53566	SUN PRAIRIE WI 53590
53580	PLATTEVILLE WI 53818	BARABOO WI 53913
53581	COTTAGE GROVE WI 53527	BARABOO WI 53913
53582	PLATTEVILLE WI 53818	BARABOO WI 53913
53584	COTTAGE GROVE WI 53527	BARABOO WI 53913
53585	WAUNAKEE WI 53597	BELOIT WI 53511
53586	OREGON WI 53575	MONROE WI 53566
53588	COTTAGE GROVE WI 53527	BARABOO WI 53913
53593	MADISON WI 53703	MIDDLETON WI 53562
53594	MONROE WI 53566	SUN PRAIRIE WI 53590
53599	OREGON WI 53575	MONROE WI 53566
53713	MADISON WI 53713	MADISON WI 53703
53714	MADISON WI 53714	MADISON WI 53704
53715	MADISON WI 53713	MADISON WI 53703
53716	MADISON WI 53714	MADISON WI 53704
53725	MADISON WI 53713	MADISON WI 53703
53801	EDGERTON WI 53534	PLATTEVILLE WI 53818
53802	EDGERTON WI 53534	PLATTEVILLE WI 53818
53803	EDGERTON WI 53534	PLATTEVILLE WI 53818
53804	EDGERTON WI 53534	PLATTEVILLE WI 53818
53805	MONROE WI 53566	BARABOO WI 53913
53806	EDGERTON WI 53534	PLATTEVILLE WI 53818
53807	EDGERTON WI 53534	PLATTEVILLE WI 53818
53809	EDGERTON WI 53534	PLATTEVILLE WI 53818
53810	EDGERTON WI 53534	PLATTEVILLE WI 53818
53811	EDGERTON WI 53534	PLATTEVILLE WI 53818
53813	EDGERTON WI 53534	PLATTEVILLE WI 53818
53816	EDGERTON WI 53534	PLATTEVILLE WI 53818
53817	EDGERTON WI 53534	PLATTEVILLE WI 53818
53821	EDGERTON WI 53534	PLATTEVILLE WI 53818
53824	EDGERTON WI 53534	PLATTEVILLE WI 53818
53825	EDGERTON WI 53534	PLATTEVILLE WI 53818
53826	EDGERTON WI 53534	PLATTEVILLE WI 53818
53827	MONROE WI 53566	BARABOO WI 53913
53910	BARABOO WI 53913	PORTAGE WI 53901
53911	COLUMBUS WI 53925	BEAVER DAM WI 53916
53920	BARABOO WI 53913	PORTAGE WI 53901
53923	COLUMBUS WI 53925	BEAVER DAM WI 53916
53925	COLUMBUS WI 53925	BEAVER DAM WI 53916
53928	COLUMBUS WI 53925	BEAVER DAM WI 53916
53930	COLUMBUS WI 53925	PORTAGE WI 53901
53932	COLUMBUS WI 53925	BEAVER DAM WI 53916
53934	BARABOO WI 53913	PORTAGE WI 53901
53935	COLUMBUS WI 53925	BEAVER DAM WI 53916

Column A Destination ZIP Codes	Column B Label Container To (Change From)	Column B Label Container To (Change To)
53936	BARABOO WI 53913	PORTAGE WI 53901
53937	BARABOO WI 53913	PORTAGE WI 53901
53942	BARABOO WI 53913	PORTAGE WI 53901
53943	BARABOO WI 53913	PORTAGE WI 53901
53949	COLUMBUS WI 53925	PORTAGE WI 53901
53952	COLUMBUS WI 53925	PORTAGE WI 53901
53953	COLUMBUS WI 53925	PORTAGE WI 53901
53954	COLUMBUS WI 53925	BEAVER DAM WI 53916
53955	COLUMBUS WI 53925	BEAVER DAM WI 53916
53956	COLUMBUS WI 53925	BEAVER DAM WI 53916
53957	COLUMBUS WI 53925	BEAVER DAM WI 53916
53960	COLUMBUS WI 53925	BEAVER DAM WI 53916
53961	BARABOO WI 53913	PORTAGE WI 53901
53964	COLUMBUS WI 53925	PORTAGE WI 53901
53969	COLUMBUS WI 53925	BEAVER DAM WI 53916
55801	DULUTH MN 55816	DULUTH MN 55802
89135	LAS VEGAS NV 89145	LAS VEGAS NV 89135
89137	LAS VEGAS NV 89145	LAS VEGAS NV 89135
89138	LAS VEGAS NV 89145	LAS VEGAS NV 89135

Newly Added

Column A Destination ZIP Codes	Column B Label Container To (Added To)
13020	BERNHARDS BAY NY 13028
13022	BERNHARDS BAY NY 13028
13024	BERNHARDS BAY NY 13028
13043	BERNHARDS BAY NY 13028
13051	BERNHARDS BAY NY 13028
13054	BERNHARDS BAY NY 13028
13061	BERNHARDS BAY NY 13028
13062	BERNHARDS BAY NY 13028
13064	BERNHARDS BAY NY 13028
13065	BERNHARDS BAY NY 13028
13071	BERNHARDS BAY NY 13028
13072	BERNHARDS BAY NY 13028
13081	BERNHARDS BAY NY 13028
13087	BERNHARDS BAY NY 13028
13093	BERNHARDS BAY NY 13028
13102	BERNHARDS BAY NY 13028
13103	BERNHARDS BAY NY 13028
13111	BERNHARDS BAY NY 13028
13113	BERNHARDS BAY NY 13028
13115	BERNHARDS BAY NY 13028
13117	BERNHARDS BAY NY 13028
13119	BERNHARDS BAY NY 13028
13121	BERNHARDS BAY NY 13028
13122	BERNHARDS BAY NY 13028
13123	BERNHARDS BAY NY 13028
13124	BERNHARDS BAY NY 13028
13134	BERNHARDS BAY NY 13028
13136	BERNHARDS BAY NY 13028
13137	BERNHARDS BAY NY 13028
13138	BERNHARDS BAY NY 13028
13139	BERNHARDS BAY NY 13028
13141	BERNHARDS BAY NY 13028
13144	BERNHARDS BAY NY 13028
13147	BERNHARDS BAY NY 13028
13153	BERNHARDS BAY NY 13028
13154	BERNHARDS BAY NY 13028
13155	BERNHARDS BAY NY 13028
13157	BERNHARDS BAY NY 13028

Pull-Out Information

Fraud

Invalid USPS Corporate Account Numbers

Provide this listing to Contract Postal Units and acceptance clerks in non-POS locations without intranet access to validate a USPS Corporate Account (USPSCA) number online. For all other locations, online USPSCA validation is preferred. This list supersedes all previous notices, which you must recycle.

Acceptance clerks must not accept Priority Mail Express® shipments bearing an invalid USPSCA number in the “Payment by Account” or “Agreement Number” section of the label or form.

Note: The first 6 digits of a 9-digit Custom Designed Service and Next Day Pickup Agreement make up the Corporate Account Number.

005015	011415	020093	027005	038180	064131	077602	094077	105257	115342	118117	125030	152663
005018	012001	020324	027018	038646	064413	077863	094164	105683	115344	118146	125035	152738
005226	012222	020340	027042	040033	064544	077873	094330	105700	115347	118190	125086	152835
005405	013082	020422	027068	040325	064618	078203	094440	106239	115391	118312	125287	152968
005560	014119	021003	027089	040358	064700	078421	095392	106614	115411	118430	125351	153062
005602	014261	021013	027119	041129	064954	078843	095529	107133	115467	118465	125377	153068
005613	014930	021015	027183	041148	065031	079006	095656	107288	115580	118570	125405	153087
005838	014975	021049	027329	042051	065856	079727	095778	107348	115705	118651	125479	154024
005919	015009	021120	027469	043051	066148	080102	096181	108171	115734	118697	126071	156074
006228	015215	021214	027596	044098	066369	080105	096539	108230	115748	118716	127036	156112
006256	015255	021360	027603	044102	067074	080229	096592	108247	115764	118885	127100	159025
006384	015496	021456	027720	045037	067139	080365	096660	108380	115927	119012	128130	165109
006647	015706	021461	027879	047103	067251	080503	096792	108437	115936	119029	128505	165131
006679	015733	021555	027880	047210	068130	080522	097331	108569	115948	119032	128598	165161
006916	015751	021571	027964	048004	068291	080558	097805	108664	115985	119141	128920	165385
006977	015801	021738	027990	048005	068314	080580	098096	108723	116038	119146	129922	170315
007006	016046	021857	028012	049027	068522	080643	098319	108921	116039	119182	130281	171020
007133	016122	021862	028020	049062	069046	080669	098464	108927	117022	119301	130578	171306
008004	016125	021869	028035	050080	069280	080697	098603	109011	117023	119313	130903	171333
008013	016440	021901	028088	051011	069389	080719	098770	109029	117068	119320	131267	173311
008015	016648	021930	028121	051014	069661	085020	098871	109055	117098	119322	132421	176062
008016	016776	022056	028461	052002	069704	085441	100169	109108	117137	119356	134066	177028
008032	016888	022062	028649	054001	069780	085468	100237	109228	117147	119390	138201	177076
008169	016923	022094	028692	054010	070016	085490	100256	109273	117162	119402	142017	184003
008211	016933	022353	028721	054286	070049	085557	100317	109419	117172	119424	142212	185026
008279	018065	022509	028861	055061	070214	085776	100521	109980	117227	119445	142318	185033
008282	018104	022525	029117	055245	070405	085933	100523	109988	117305	119461	142550	191316
008327	018127	022569	029129	056084	070510	088354	100527	110003	117410	119499	142679	191357
008431	018157	022591	029189	057089	070725	088443	100535	110120	117412	119500	142701	191468
008433	018411	022610	029191	060021	071002	088575	100586	110393	117455	119530	142778	191808
008503	018473	022614	029291	060024	071254	088759	100600	110640	117467	119539	142857	192174
008723	018564	022682	029402	060025	071353	089003	100763	110825	117488	119654	146081	192292
008724	018655	022703	029421	060035	071507	089253	100843	110893	117557	120282	146223	192378
008763	018716	022724	029535	060243	071865	089647	101413	111481	117561	120316	146333	192413
008904	018737	022760	029548	060251	071880	089670	101880	111521	117565	120331	146587	192469
009175	018762	023005	029763	060436	072320	089921	102150	112046	117578	120346	148405	192495
009404	018801	023632	029856	060599	075013	090301	102170	112595	117605	120348	148417	192532
009492	018850	023700	030325	060697	075023	090490	102521	114006	117633	121251	150028	192617
009572	018907	025102	030478	060896	075231	090659	103351	115009	117793	121295	151019	192773
009956	019017	025352	031058	061016	075295	090823	103910	115089	117798	122132	151080	192833
010476	019201	025363	031063	061153	075354	090866	104171	115094	117821	122267	152011	192871
010600	019232	025416	033062	061208	075481	091272	104189	115097	117904	122374	152030	192951
010782	019282	025502	033069	061271	075640	091700	104200	115122	117989	122413	152057	193114
010806	019325	026026	033234	061323	075977	091780	104251	115142	118005	122416	152061	196053
011039	019490	026083	033251	061517	076066	091988	104669	115190	118026	122423	152175	197085
011048	019503	026432	034009	061617	076132	092136	105066	115258	118035	122425	152178	198031
011272	019821	026449	034038	061633	076486	092586	105072	115274	118071	124019	152562	198198
011383	019932	026494	035003	063470	076544	092625	105111	115292	118102	124068	152603	198216
011409	020030	026579	038160	064041	077393	092840	105168	115303	118108	125025	152609	200623

200671	294150	332055	402380	458025	497314	602995	672122	770702	852193	920118	940622	972743
200740	294336	332079	402426	461165	503023	603122	681414	770714	852448	920147	940635	974147
200846	294395	332136	402956	462055	503049	603237	681621	770782	852605	920174	940899	974196
201002	294499	332194	404989	462559	503146	604158	685000	771465	852775	920307	940908	975019
206530	294574	332808	405068	463038	515020	604202	685010	771647	853409	920309	940949	980191
208188	295446	332810	405179	463090	515090	604224	685083	771823	853544	920429	941182	980312
208458	295458	333050	405184	464087	515095	604379	685290	771836	853818	920803	941926	980359
208720	295470	333090	410178	465121	527004	604570	693518	771894	856100	921009	943039	980415
208986	300644	333144	420048	468421	528007	604571	701192	771918	871003	921137	945905	980625
209256	300877	333200	420067	470007	530042	604718	701360	772375	871023	921193	946527	980637
209403	300940	333399	423001	471040	531304	604891	701386	773550	891953	921339	948454	980835
210379	301363	333724	423067	471043	531415	605003	708644	776014	895595	921364	948490	980878
210630	301380	333824	425002	471098	531555	605068	711044	778015	900234	921375	948769	980922
212964	301912	334178	425003	471103	531564	605100	722098	781029	900264	921711	948870	980936
218001	302527	334182	426999	472055	531602	605157	722220	782110	900393	921811	948894	980975
218050	303502	335086	432136	473057	531876	606204	724019	782133	900434	921848	949102	981691
220040	303641	335326	432720	473131	532328	606224	724048	782138	900685	921860	949103	982152
220156	305019	335696	436217	479133	532434	606633	724073	782686	900834	922314	949571	982269
220263	305051	335860	436376	480001	537178	606711	730445	782746	901061	924345	950128	982275
220286	305102	336132	436439	480002	537415	607154	730796	784308	901355	924462	950170	982381
220298	305663	336236	437056	480057	543120	607304	731030	785479	901423	925058	951015	982391
220392	306258	336293	441022	480075	544010	607358	731050	786069	901545	926025	951050	983101
221141	306970	336336	441027	480076	549049	607364	731427	787091	901880	926053	951165	984218
221215	311622	336506	441110	480250	551106	607925	731441	787407	902042	926128	951226	984266
221354	312238	337135	441312	480533	551119	608019	731954	788035	902179	926150	951328	985088
221360	312459	338104	441333	480620	551166	608104	735067	788074	902371	926154	951361	988031
221389	312503	338190	441428	480658	551353	608125	736003	794288	902492	926247	951377	992256
221493	312526	339116	441532	480754	551506	608451	740537	799015	902803	926301	953293	992466
221565	314151	340687	441627	480795	551602	610107	740577	801444	903037	926382	954401	992642
221666	315033	340818	441636	480813	551690	610109	740646	801508	903753	926397	955116	992716
222026	317342	340983	441692	480896	551840	612038	740723	802102	904126	926398	958404	992776
222058	320730	341009	441736	480992	551871	612070	740991	802105	904157	926515	958406	995002
229092	321031	342023	441738	481224	553900	616048	741591	802478	904193	926608	958918	995008
232350	321159	342039	441746	481242	554310	620027	744071	802483	904298	927014	959050	995013
232352	321174	344140	441990	481317	554417	627096	744102	803238	904448	927131	967024	995080
232420	321248	344194	443101	482428	554525	629057	744131	804106	906016	927276	967147	995190
235268	322002	349175	443278	483309	554558	630450	747026	805106	906433	927352	967224	995242
235323	322080	349264	443334	483757	554646	631083	750004	805201	906912	927725	967283	995246
235435	322284	349510	443439	485071	554695	631507	750080	807016	907140	928191	967298	995366
235478	322391	349905	443572	486209	554825	631718	750203	808013	907212	930293	967304	995491
254596	323009	350086	444852	486295	554968	631830	750328	809004	907449	931216	968196	995681
257321	323629	352725	447074	487155	570013	641032	750370	810010	907488	931267	968199	995756
260054	326184	352800	447104	487276	571021	641085	750374	811040	907749	931320	968236	995774
270038	326391	356075	447138	488060	572019	641105	751101	813011	907793	931563	968238	995780
271030	327004	356950	447188	488104	572020	641271	752040	814207	907870	931572	968240	997070
271093	327408	357300	447189	488538	572022	641423	752450	816137	910287	931654	968370	997104
272124	328430	361014	450161	488964	585212	641441	752504	826126	910351	931683	968415	997166
272222	328474	365050	451063	489416	591188	641541	752541	826599	911005	931709	968468	997277
272290	328823	372353	451110	489497	596525	641604	752931	829507	911250	931938	968489	997304
273011	329003	372928	452105	489498	600026	641625	754022	832041	913029	931957	968496	998103
273018	329645	379310	452153	490527	600084	641763	757135	832044	913115	932671	968513	998108
273019	330182	380188	452280	490678	600165	658114	757192	832077	913592	933425	968551	998166
274051	330213	381427	452390	491111	600459	658133	757292	833990	913815	933480	968620	998176
274206	330555	381431	452643	493085	600613	660084	758003	836615	914430	934205	968644	998208
274368	330602	386075	452694	494251	600895	662158	761061	840083	914432	934277	968657	998320
276081	330711	388055	452994	495074	600953	662187	761732	841295	914615	935214	968731	998501
276807	330783	392188	453043	495180	601031	662248	761829	841388	914949	935227	968749	998510
280169	331011	392549	454296	495326	601068	662265	762091	846052	915051	937436	968797	999215
281160	331046	401041	454387	495348	601295	662312	763115	850026	916035	937460	968833	999221
282021	331626	402003	454607	495419	601653	662315	770193	850246	917034	937762	969087	999322
282690	331643	402016	454635	495459	601995	665200	770234	850282	917258	937766	969123	999328
282956	331771	402023	454745	497049	602231	666230	770432	850597	917308	937796	970342	
286037	331838	402024	454816	497278	602385	666910	770550	850762	917936	939614	970569	
288020	331923	402230	456027	497285	602766	671023	770654	851008	918174	940605	970694	
292404	331955	402344	456051	497300	602910	672003	770662	852001	920089	940615	972672	

Missing, Lost, or Stolen U.S. Money Order Forms

Do Not Cash — Upon Receipt, Notify Local Postal Inspectors

Provide this listing to all Postal Service™ employees responsible for accepting and cashing postal money orders. Destroy all interim notices when the numbers listed appear in the *Postal Bulletin*. The new money order serial

numbers consist of the first 10 digits. The eleventh digit is a check digit only.

Do not cash outdated money orders **104 151 601 to 692 600 000**. Advise holders to send invalid money orders to Canada Post Corporation, Ottawa, Canada K1A 0B1. Check for altered dollar amounts by holding money orders to the light.

010 001 0200	to	0299	043 205 5922	to	5999	083 784 8886	to	8899	174 281 9347	to	9399
010 504 1932	to	1999	044 087 3457	to	3499	083 913 6915	to	6999	175 251 2600	to	0699
011 582 1889	to	1899	044 087 4000	to	4099	084 478 3920	to	3999	176 281 7937	to	7950
011 588 2900	to	3099	044 226 2487	to	2512	086 000 8271	to	8299	176 281 7963	to	7999
012 441 0784	to	0799	044 306 4200	to	4299	086 798 3840	to	3849	176 731 6586	to	6599
012 579 5675	to	5699	044 306 4370	to	4599	088 404 4472	to	4499	178 254 5000	to	9999
013 289 6176	to	6199	045 524 4121	to	4298	088 404 5584	to	5699	178 881 9900	to	9999
013 610 0014	to	0099	046 800 9870	to	9899	088 757 8688	to	8699	180 031 2089	to	2098
014 932 1000	to	1099	047 352 4000	to	4099	088 757 9400	to	9499	180 403 7723	to	7741
014 972 0800	to	0899	048 383 7650	to	7659	089 358 2248	to	2257	180 428 4580	to	0599
015 363 0065	to	0099	048 396 3647	to	3699	090 663 9678	to	9684	182 368 7544	to	0599
017 028 3200	to	3299	051 142 0755	to	0799	091 818 0071	to	0099	182 475 3229	to	3258
018 569 5333	to	5399	051 774 8857	to	8899	093 106 9346	to	9355	182 475 3904	to	3933
018 986 5264	to	5299	051 781 2875	to	2885	093 203 0500	to	0599	182 631 0031	to	0099
019 518 2814	to	2899	051 977 7010	to	7023	093 684 3630	to	3699	182 911 6539	to	6600
020 698 5159	to	5199	052 058 7115	to	7199	094 081 5074	to	5099	184 218 2760	to	2799
020 844 7307	to	7399	054 450 1130	to	1167	094 216 2555	to	2599	185 828 1474	to	1499
020 972 8948	to	8999	057 670 0563	to	0599	094 580 7062	to	7099	186 132 7583	to	0599
022 021 9110	to	9181	058 187 3836	to	3899	094 639 4200	to	4299	186 629 0589	to	0599
022 037 1411	to	1499	058 523 3003	to	3099	095 070 7186	to	7199	187 184 6177	to	0199
022 527 9201	to	9210	058 591 1153	to	1299	095 076 8300	to	8399	187 323 8200	to	8299
022 529 1882	to	1899	058 895 3746	to	3799	095 354 6864	to	6899	187 441 6080	to	6099
023 637 7169	to	7199	059 986 0814	to	0899	097 224 1350	to	1599	188 831 6774	to	6799
024 380 4100	to	4199	060 406 7650	to	7699	100 160 3800	to	3899	188 835 6370	to	6399
024 496 6870	to	6896	063 491 8122	to	8199	104 667 6400	to	6499	189 083 1064	to	1099
025 092 0987	to	0999	063 916 9968	to	9999	104 876 8937	to	8999	189 660 9583	to	9599
025 369 5535	to	5599	064 091 4500	to	4599	112 049 4413	to	4499	191 179 0377	to	0399
025 729 1151	to	1199	065 170 0471	to	0499	112 870 9765	to	9799	192 050 5762	to	5781
025 729 1643	to	1799	065 255 7909	to	7999	113 319 2000	to	2099	194 456 8600	to	0699
026 492 3180	to	3199	065 392 6345	to	6399	114 402 3850	to	3899	195 194 6881	to	6899
027 361 0430	to	0499	066 099 2014	to	2099	114 866 5368	to	5397	195 874 1112	to	1199
027 369 4482	to	4495	066 648 2880	to	2899	116 154 2800	to	2899	196 979 0524	to	0599
027 671 8762	to	8776	066 787 3639	to	3699	116 986 4400	to	4499	197 244 6100	to	6199
027 787 9886	to	9899	066 845 7500	to	9999	117 175 1647	to	5169	197 244 6300	to	6399
027 965 9487	to	9499	067 093 3869	to	3899	117 951 4687	to	4699	197 244 6400	to	6499
028 100 8069	to	8099	068 895 0334	to	0399	117 951 5200	to	5299	197 244 6500	to	6599
028 191 1852	to	1999	070 724 4488	to	4499	119 786 3051	to	3064	197 244 6600	to	6699
028 850 3000	to	3199	070 841 9181	to	9199	119 815 8961	to	6199	197 244 6700	to	6799
029 510 1500	to	1599	070 844 2546	to	2599	119 850 7400	to	7499	197 244 6800	to	8999
030 687 0903	to	0999	070 916 1340	to	1399	119 850 7700	to	7999	198 285 2556	to	2566
030 701 3442	to	3499	071 047 5768	to	5799	121 634 0460	to	0499	199 105 0778	to	0799
031 077 4507	to	4799	071 179 9800	to	9899	122 451 9879	to	9899	199 678 2968	to	2999
032 295 7500	to	9999	071 386 3682	to	3699	122 714 6805	to	6900	202 748 5133	to	5199
034 394 1000	to	1099	071 507 6840	to	6899	124 916 0304	to	0499	202 748 5245	to	5299
034 943 0400	to	0799	072 045 9641	to	9699	126 423 0136	to	0169	202 748 5300	to	5399
035 035 4337	to	4399	072 675 8287	to	8299	127 500 2328	to	2399	202 748 5400	to	5499
037 312 7500	to	7599	073 763 0867	to	0876	160 901 2254	to	2299	203 256 1240	to	1299
037 706 9578	to	9599	073 763 0878	to	0887	161 103 6581	to	6599	204 230 3577	to	3595
037 805 3677	to	3699	073 763 0889	to	0898	161 194 2857	to	0899	205 019 0174	to	0199
037 909 5490	to	5499	077 617 5481	to	5499	162 032 4447	to	4499	206 936 3184	to	3199
037 931 4660	to	4699	077 999 4001	to	4090	163 257 1085	to	1099	207 196 9900	to	9999
039 145 6521	to	6595	078 174 4475	to	4499	164 359 2406	to	2499	207 204 0700	to	0799
040 024 3901	to	3999	078 219 4931	to	4999	166 101 1433	to	1499	207 204 0800	to	0899
040 674 7100	to	7199	078 250 4756	to	4799	167 555 5201	to	5212	207 514 3857	to	3899
040 688 8816	to	8899	078 823 8312	to	8399	167 555 5214	to	5299	208 556 4707	to	4799
041 299 6752	to	6799	079 374 0300	to	2499	169 618 6274	to	6299	210 057 4038	to	4047
041 623 8889	to	8899	079 807 2342	to	2399	171 806 6878	to	6893	210 221 0548	to	0599
041 803 6565	to	6599	082 721 0228	to	0254	173 639 4685	to	4699	214 061 4711	to	4724
043 129 1968	to	1997	083 140 5000	to	7499	174 238 2779	to	2799	214 303 6311	to	6325

214 303 6239	to	6258	252 833 3286	to	3297	258 405 6900	to	6999	262 337 4800	to	4899
214 877 4251	to	4273	253 470 3948	to	3999	258 405 7000	to	7099	262 337 4900	to	4999
215 252 3918	to	3992	253 565 7400	to	7499	258 405 7100	to	7199	262 337 5000	to	5099
217 585 1400	to	1499	254 252 2800	to	2899	258 405 7200	to	7299	262 337 5100	to	5199
218 698 2157	to	2199	254 252 2900	to	2999	258 405 7300	to	7399	262 337 5200	to	5299
218 746 0800	to	0899	254 252 3000	to	3099	258 405 7400	to	7499	262 337 5300	to	5399
219 095 0100	to	0399	254 252 3100	to	3199	258 405 7800	to	7899	262 337 5400	to	5499
219 389 1885	to	1899	254 252 3200	to	3299	258 405 7900	to	7999	262 337 5500	to	5599
219 568 7435	to	7456	254 252 3300	to	3399	258 405 8000	to	8099	262 337 5600	to	5699
219 568 7469	to	7487	254 252 3400	to	3499	258 405 8100	to	8199	262 337 5700	to	5799
221 316 5757	to	5799	254 252 3500	to	3599	258 405 8200	to	8299	262 337 5800	to	5899
223 476 3914	to	3999	254 252 3600	to	3699	258 405 8300	to	8399	262 337 5900	to	5999
223 565 4921	to	4957	254 252 3700	to	3799	258 405 8400	to	8499	262 337 6000	to	6099
223 565 4979	to	4999	254 252 3800	to	3899	258 405 8500	to	8599	262 337 6100	to	6199
224 636 4745	to	4765	254 252 3900	to	3999	258 405 8600	to	8699	262 337 6200	to	6299
224 636 4776	to	4799	254 252 4000	to	4099	258 405 8700	to	8799	262 337 6300	to	6399
224 636 4855	to	4885	254 252 4100	to	4199	258 405 8800	to	8899	262 337 6400	to	6499
224 636 4932	to	4948	254 252 4200	to	4299	258 405 8900	to	8999	262 337 6500	to	6599
224 636 4950	to	4962	254 252 4300	to	4399	258 405 9600	to	9699	262 337 6600	to	6699
224 636 4985	to	4999	254 252 4400	to	4499	258 405 9700	to	9799	262 337 6700	to	6799
224 723 0757	to	0799	254 252 4500	to	4599	258 405 9800	to	9899	262 337 6800	to	6899
224 730 2207	to	2299	254 252 4600	to	4699	258 405 9900	to	9999	262 337 6900	to	6999
225 970 0500	to	0599	254 252 4700	to	4799	259 014 9989	to	9999	262 337 7000	to	7099
225 970 0600	to	0699	254 252 4800	to	4899	259 062 4788	to	4798	262 337 7100	to	7199
225 970 0700	to	0799	254 252 4900	to	4999	259 218 1400	to	1499	262 337 7200	to	7299
227 033 8679	to	8699	254 565 7607	to	7700	259 218 1500	to	1599	262 337 7300	to	7399
227 275 9400	to	9999	254 907 1203	to	1299	259 218 1600	to	1699	262 337 7400	to	7499
228 463 2456	to	2499	255 185 9527	to	9599	259 590 5654	to	5699	262 337 7500	to	7599
228 510 4852	to	4899	255 397 1557	to	1576	259 670 8268	to	8299	262 337 7600	to	7699
229 462 8451	to	8475	255 425 2989	to	2998	259 835 6238	to	6399	262 337 7700	to	7799
229 668 5977	to	5999	255 728 6412	to	6499	259 835 6701	to	6799	262 337 7800	to	7899
229 923 9176	to	9199	255 728 9842	to	9899	260 224 4600	to	4699	262 337 7900	to	7999
229 924 6696	to	6699	256 134 9833	to	9839	260 224 5941	to	5999	262 337 8000	to	8099
230 051 9500	to	9999	256 134 9840	to	9849	260 310 2821	to	2899	262 337 8100	to	8199
236 366 2431	to	2499	256 134 9850	to	9859	260 452 0010	to	0022	262 337 8200	to	8299
236 607 6882	to	6899	256 134 9860	to	9869	260 452 0049	to	4299	262 337 8300	to	8399
236 660 5853	to	5872	256 134 9870	to	9879	260 553 8200	to	8299	262 337 8400	to	8499
239 322 5200	to	5299	256 134 9880	to	9889	260 553 8600	to	8699	262 337 8500	to	8599
239 322 5400	to	5499	256 134 9890	to	9899	260 553 9600	to	9799	262 337 8600	to	8699
239 322 5600	to	5699	256 247 6900	to	6999	260 553 9800	to	9899	262 337 8700	to	8799
239 322 5800	to	5899	256 550 5536	to	5545	260 553 9900	to	9999	262 337 8800	to	8899
239 322 5900	to	5999	256 799 2257	to	2299	260 761 1603	to	1662	262 337 8900	to	8999
239 607 4783	to	4799	257 154 8763	to	8799	261 183 2100	to	2299	262 337 9000	to	9099
240 593 1879	to	1899	257 154 8800	to	8899	261 426 0408	to	0499	262 337 9100	to	9199
242 591 2048	to	2099	257 765 4567	to	4599	262 082 8000	to	8099	262 337 9200	to	9299
242 735 0388	to	0398	257 765 4610	to	4696	262 082 8100	to	8199	262 337 9300	to	9399
242 951 7276	to	7299	257 765 4737	to	4799	262 082 8200	to	8299	262 337 9400	to	9499
243 535 6370	to	6399	257 792 7800	to	7889	262 082 8300	to	8399	262 337 9500	to	9599
244 004 9985	to	9999	257 792 7900	to	7999	262 082 8400	to	8499	262 337 9600	to	9699
244 004 9985	to	9999	257 792 8000	to	8099	262 288 7302	to	7399	262 337 9700	to	9799
244 268 9765	to	9799	257 856 9863	to	9899	262 288 7400	to	7499	262 337 9800	to	9899
244 347 4471	to	4499	258 103 1773	to	1782	262 288 9900	to	9999	262 337 9900	to	9999
249 056 1551	to	1599	258 405 1800	to	1899	262 337 2600	to	2699	262 472 3188	to	3199
249 336 9438	to	9499	258 405 1900	to	1999	262 337 2700	to	2700	262 472 3200	to	3299
249 399 4000	to	4099	258 405 3300	to	3399	262 337 2800	to	2800	262 546 3100	to	3199
249 399 4100	to	4199	258 405 3400	to	3499	262 337 2900	to	2900	262 546 3200	to	3299
249 399 4200	to	4299	258 405 3500	to	3599	262 337 3000	to	3099	262 546 3300	to	3399
249 399 4300	to	4399	258 405 3700	to	3799	262 337 3100	to	3199	262 546 3400	to	3499
249 399 4400	to	4499	258 405 3800	to	3899	262 337 3200	to	3299	262 546 3500	to	3599
249 399 4500	to	4599	258 405 3900	to	3999	262 337 3300	to	3399	262 546 3600	to	3699
249 399 4600	to	4699	258 405 4000	to	4099	262 337 3400	to	3499	262 546 3900	to	3999
249 399 4700	to	4799	258 405 4100	to	4199	262 337 3500	to	3599	262 546 4300	to	4399
249 399 4800	to	4899	258 405 4200	to	4299	262 337 3600	to	3699	262 546 4400	to	4499
249 399 4900	to	4999	258 405 4600	to	4699	262 337 3700	to	3799	262 546 4500	to	4599
250 159 7502	to	7599	258 405 5600	to	5699	262 337 3800	to	3899	262 546 4600	to	4699
250 566 9644	to	9699	258 405 5700	to	5799	262 337 3900	to	3999	262 546 4700	to	4799
250 661 8425	to	8499	258 405 5800	to	5899	262 337 4000	to	4099	262 546 4800	to	4899
251 335 5731	to	5799	258 405 5900	to	5999	262 337 4100	to	4199	262 546 4900	to	4999
251 379 2380	to	2399	258 405 6000	to	6099	262 337 4200	to	4299	262 546 7100	to	7199
252 005 7626	to	7699	258 405 6100	to	6199	262 337 4300	to	4399	262 546 7200	to	7299
252 421 8401	to	8499	258 405 6200	to	6299	262 337 4400	to	4499	262 546 7300	to	7399
252 464 2810	to	2899	258 405 6300	to	6399	262 337 4500	to	4599	262 546 7400	to	7499
252 612 3683	to	3699	258 405 6400	to	6499	262 337 4600	to	4699	262 546 9800	to	9899
252 469 2125	to	2199	258 405 6800	to	6899	262 337 4700	to	4799	262 546 9900	to	9999

262 567 1788	to 1799	388 828 0656	to 0699	410 795 7927	to 7999	434 968 3076	to 3092
263 254 2500	to 2500	389 696 2400	to 2799	410 867 0917	to 0966	435 303 1831	to 1842
263 340 0000	to 0099	389 846 3104	to 3135	410 867 0970	to 0999	435 303 1986	to 1999
263 340 0100	to 0199	389 846 3145	to 3195	411 868 1023	to 1199	435 666 6092	to 6399
263 340 0500	to 0599	389 887 9211	to 9230	411 922 2322	to 2399	436 082 6400	to 6899
263 340 0600	to 0699	389 887 9234	to 9299	412 193 0900	to 0999	436 160 6441	to 6499
263 340 2700	to 2799	390 001 3182 to 3199		412 395 8599	to 8699	437 316 7115	to 7199
263 340 2800	to 2899	390 001 3500	to 3699	412 485 6500	to 6599	437 427 0500	to 3499
263 340 3000	to 3099	390 545 5974	to 5999	412 485 6610	to 6699	439 179 2300	to 2399
264 341 2360	to 2399	391 104 6146	to 6199	412 885 5953	to 5999	439 310 0458	to 0499
264 380 4000	to 4099	391 574 1466	to 1499	414 193 3608	to 3674	440 698 1947 to 1999	
264 380 4100	to 4199	391 783 3020	to 3599	414 193 3677	to 3699	440 858 6300	to 6399
264 799 6049	to 6099	391 792 6100	to 6199	414 411 7348	to 7399	440 858 6420	to 7299
264 860 7832	to 7868	392 668 2956	to 2999	414 640 0757	to 0799	441 199 1655	to 1699
265 127 3658	to 3699	392 854 8500	to 8899	414 965 1727	to 1799	443 127 3648	to 3699
265 380 7111	to 7137	393 584 7566	to 7699	417 302 8104	to 8199	443 127 4000	to 4099
265 444 4762	to 4799	393 650 0074	to 0099	417 387 6532	to 6599	443 673 7900	to 7999
265 548 7074	to 7099	393 838 8316	to 8499	417 496 6800	to 6999	443 800 9335	to 9399
266 106 0000	to 2499	393 893 6007	to 6099	417 817 9250	to 9299	444 382 8822	to 8899
266 129 5809	to 5899	394 126 6907	to 6999	417 930 9533	to 9599	444 390 1667	to 1699
266 673 0000	to 2499	394 189 0405	to 0599	418 164 6500	to 6799	444 457 3854	to 3899
266 749 7900	to 7999	394 822 3243	to 3278	418 423 9863	to 9899	450 048 4173 to 4199	
266 868 0952	to 0999	394 990 1810	to 1899	418 633 5922	to 5999	450 048 4442	to 4699
266 868 1028	to 1099	395 343 3264	to 3299	418 719 8520	to 8599	450 560 5173	to 5199
266 868 1100	to 1199	395 373 3035	to 3099	418 744 2235	to 2299	450 620 3077	to 3099
266 868 1200	to 1299	395 396 9649	to 9799	418 962 2848	to 2899	450 620 3135	to 3199
267 296 1237	to 1299	395 970 3240	to 3299	419 543 0286	to 0299	450 780 2716	to 2799
267 324 8946	to 8998	397 622 4054	to 4099	419 730 0300	to 0399	450 801 2700	to 2799
268 072 1203	to 1299	397 819 8902	to 8999	420 277 0015 to 0049		451 109 2967	to 2984
271 660 4333 to 4400		398 149 7200	to 7699	420 599 0734	to 0798	451 115 4110	to 4125
273 520 0000	to 9999	399 070 0872	to 0899	420 661 4115	to 4199	451 115 4127	to 4199
273 520 6000	to 8999	399 156 7119	to 7199	420 758 9500	to 9699	451 746 0700	to 0799
273 775 7700	to 7899	399 203 5064	to 5099	420 969 3951	to 3971	452 265 0074	to 0099
273 882 1913	to 1998	399 296 9910	to 9999	420 969 3973	to 3999	452 265 0246	to 0299
274 750 0300	to 0400	399 396 8935	to 8999	421 116 3565	to 3599	452 265 0335	to 0999
274 782 0549	to 0599	399 792 7775	to 7799	421 130 9300	to 9399	452 509 1169	to 1199
279 517 9330	to 9399	399 792 8300	to 8399	421 313 4500	to 4999	452 855 6471	to 6499
279 517 9594	to 9599	400 427 1051 to 1999		421 364 5537	to 5599	452 890 4679	to 4799
279 517 9623	to 9699	401 045 1505	to 1549	421 656 2609	to 2699	452 900 8215	to 8238
282 667 2500 to 4999		401 045 1571	to 1599	421 988 9700	to 9799	453 117 9146	to 9199
302 000 0000 to 9999		401 294 2700	to 2799	422 172 4667	to 4699	453 334 3631	to 3699
349 746 2056 to 2099		401 310 9505	to 9599	422 484 4212	to 4299	453 603 7841	to 7891
350 518 7350 to 7374		401 382 5312	to 5399	422 556 1270	to 1299	453 650 1140	to 1199
360 011 1690 to 1699		402 578 7876	to 7899	422 587 7024	to 7099	453 741 1300	to 1399
360 168 6008	to 6099	403 125 6744	to 6799	422 819 7533	to 7599	454 013 2919	to 2999
360 173 8800	to 8899	403 260 7000	to 7499	422 842 5073	to 5087	454 186 2411	to 2499
360 324 2326	to 2399	403 280 6470	to 6499	422 907 7563	to 7599	454 268 4883	to 4899
362 861 3064	to 3099	403 685 8600	to 8699	424 500 6050	to 6099	454 302 5400	to 5499
373 006 2176 to 2199		404 003 0300	to 0399	424 641 8500	to 8599	454 490 8300	to 8399
374 768 2600	to 2699	404 041 8838	to 8899	424 871 6600	to 6699	454 547 7434	to 7499
375 169 4400	to 4599	404 071 4268	to 4299	425 298 2352	to 2399	454 922 4867	to 4895
375 829 3400	to 3499	404 347 5356	to 5399	425 418 4269	to 4299	455 221 1348	to 1499
375 851 9100	to 9199	404 347 5548	to 5599	425 418 4405	to 4499	455 364 2147	to 2199
376 196 0911	to 0999	404 726 4500	to 4599	426 547 4566	to 4599	455 399 5400	to 5499
378 085 3679	to 3699	404 961 5001	to 5199	427 412 6337	to 6499	455 476 0676	to 0699
378 351 1063	to 1099	405 325 0188	to 0198	427 481 0900	to 0999	455 543 0618	to 0699
379 843 5100	to 5199	406 009 4587	to 4599	428 027 2742	to 2752	456 410 9006	to 9099
380 093 9600 to 9699		406 260 6830	to 6899	429 474 4172	to 4199	456 470 4146	to 4299
380 165 1165	to 1199	406 459 6641	to 6999	429 889 2900	to 2999	456 619 4460	to 4499
381 325 4500	to 4599	406 733 3000	to 3999	430 150 4401 to 4599		457 333 2686	to 2699
381 604 2510	to 2699	407 545 1557	to 1599	430 172 9800	to 9899	457 729 1767	to 1777
381 645 9525	to 9599	407 594 0412	to 0599	430 177 1900	to 2099	457 937 8615	to 8699
383 314 3968	to 3999	407 692 9100	to 9299	430 444 9500	to 9699	458 028 9810	to 9899
383 892 1000	to 1344	407 959 2190	to 2199	430 664 4070	to 4099	458 057 2712	to 2999
383 892 1382	to 1399	408 265 2275	to 2288	432 168 8419	to 8499	458 069 9537	to 9599
384 925 3641	to 3654	408 499 7700	to 7799	432 708 6800	to 6999	458 069 9665	to 9699
385 568 2331	to 2399	408 499 7900	to 7999	432 744 1544	to 1599	458 337 5222	to 5299
385 599 7554	to 7575	408 682 8484	to 8599	432 995 9775	to 9799	458 354 7653	to 7999
385 774 2024	to 2099	408 698 7015	to 7099	433 003 5800	to 5899	458 671 8678	to 8699
386 624 1412	to 1599	409 072 3941	to 3999	433 757 3047	to 3099	458 671 8721	to 8798
386 883 8936	to 8999	410 491 2311 to 2399		433 765 4003	to 4099	458 847 5044	to 5999
387 314 5574	to 5599	410 694 8400	to 8599	434 482 7060	to 7199	459 274 7624	to 7699
387 837 6300	to 6399	410 775 1500	to 1599	434 513 2386	to 2399	459 365 5432	to 5499

459 378 5764	to	5799	480 526 2000	to	2099	502 496 6923	to	6999	609 067 5488	to	5499
459 472 4816	to	4999	480 640 6330	to	6399	503 003 2700	to	2899	609 067 5600	to	5699
460 349 6878	to	6899	480 658 0568	to	0599	503 194 5144	to	5153	609 289 6123	to	6199
460 550 1909	to	1999	480 689 5100	to	5199	503 790 9922	to	9948	609 438 4400	to	4499
460 997 5234	to	5299	481 072 9463	to	9499	504 045 4030	to	4099	609 493 1100	to	1199
461 973 6443	to	6499	481 673 0074	to	0095	504 166 0200	to	0599	609 766 8091	to	8999
462 152 0107	to	0299	482 527 1500	to	1599	504 240 1062	to	1399	609 825 4100	to	4115
462 274 1072	to	1099	482 541 5255	to	5299	504 805 3300	to	3499	609 884 2981	to	2999
462 277 8373	to	8399	482 729 6800	to	6899	505 096 0662	to	0699	609 893 1000	to	1099
462 554 6051	to	6099	483 363 7207	to	7299	505 893 7739	to	7799	610 092 3200	to	3299
463 011 5529	to	5540	483 402 2356	to	2399	505 893 7800	to	7999	610 582 4200	to	4299
463 176 4115	to	4199	483 486 5100	to	5199	506 124 0800	to	0999	611 879 6939	to	6999
463 176 4229	to	4299	483 632 1521	to	1599	506 165 7027	to	0099	612 291 8013	to	8099
463 185 2600	to	2799	483 632 2600	to	2799	506 502 5209	to	5299	612 751 5171	to	5199
463 227 7711	to	7799	483 849 1615	to	1699	506 756 1682	to	1699	612 751 5226	to	5299
463 414 4869	to	4899	484 174 4803	to	5299	506 756 1700	to	1799	612 751 6083	to	6099
463 808 3484	to	3499	484 323 8900	to	9199	506 756 1800	to	1899	612 751 6268	to	6299
463 945 7400	to	7899	484 680 5000	to	5038	506 836 5326	to	5399	612 751 6572	to	6599
464 629 9000	to	9399	484 680 5040	to	5074	508 488 6226	to	6299	612 774 2111	to	2199
464 711 4332	to	4399	484 680 5077	to	5099	508 789 8332	to	8399	612 774 2254	to	2299
465 692 3963	to	3999	485 029 4913	to	4999	508 789 8400	to	8499	612 774 2500	to	2599
465 698 8300	to	8599	486 176 0600	to	0699	509 909 0425	to	0435	614 469 0979	to	0999
465 743 7745	to	7799	486 559 7555	to	7599	510 150 2400	to	2499	614 474 3000	to	3099
466 798 6056	to	6067	486 696 3023	to	3199	510 381 3200	to	3299	614 521 3490	to	3499
467 147 4300	to	4399	488 173 7900	to	7999	510 587 9500	to	9599	614 645 1800	to	1899
468 079 5782	to	5799	488 206 4100	to	4199	510 587 9659	to	9699	614 832 1100	to	2099
469 067 2817	to	2899	488 226 0200	to	0299	510 269 9770	to	9999	615 017 7505	to	7599
469 127 8000	to	8199	488 709 3906	to	3999	511 021 5042	to	5099	617 711 6609	to	6699
469 213 0359	to	0399	488 855 8359	to	8399	511 021 5100	to	5199	617 760 5266	to	5299
469 213 0500	to	0599	489 181 8963	to	8999	511 468 1747	to	1799	617 813 3601	to	3699
469 561 8011	to	8099	489 223 2000	to	2099	511 844 0100	to	0199	618 840 9200	to	9299
469 658 1961	to	1999	489 311 1930	to	1999	511 844 0340	to	0399	619 551 7229	to	7299
469 666 9900	to	9999	489 318 6200	to	6300	512 805 3913	to	3919	619 859 3000	to	3099
469 678 1900	to	1999	489 384 0027	to	0099	513 046 0700	to	0726	620 073 9400	to	9499
469 781 4900	to	4999	489 427 0658	to	0899	513 149 0600	to	0699	621 614 7907	to	7930
469 947 6960	to	6999	489 997 5252	to	5299	513 445 3000	to	3199	621 614 7932	to	7999
470 755 5800	to	5818	490 669 5850	to	6099	513 466 2034	to	2044	621 648 8021	to	8199
471 918 0300	to	0999	490 717 7080	to	7099	513 539 9052	to	9099	621 648 8500	to	8599
471 985 2408	to	2419	490 721 6000	to	6099	513 539 9267	to	9299	621 904 8351	to	8599
472 191 6700	to	6799	490 793 1500	to	2099	513 539 9800	to	9899	621 916 1978	to	1989
472 270 2555	to	2599	490 886 8171	to	8199	513 539 9985	to	9999	622 989 8032	to	8099
472 987 0213	to	0241	490 977 9221	to	9240	513 606 5459	to	5490	623 076 9300	to	9399
472 987 0290	to	0299	491 258 8100	to	9099	513 812 1751	to	1799	623 819 5006	to	5099
473 151 2069	to	2199	491 567 1376	to	1399	514 103 3600	to	3699	623 895 8200	to	8399
473 666 9138	to	9199	492 254 4800	to	4899	514 103 3700	to	3799	623 917 0000	to	0099
473 952 3429	to	3499	492 283 5100	to	5199	514 103 3800	to	3899	623 917 0200	to	0299
474 108 5402	to	5499	492 610 6813	to	6899	600 645 3223	to	3299	624 468 5288	to	5299
474 356 5193	to	5299	493 394 5568	to	5599	601 339 1200	to	1399	624 665 3162	to	3198
474 949 3366	to	3399	493 470 2562	to	2599	601 653 5884	to	5899	625 088 6735	to	6799
475 134 9362	to	9399	493 473 7700	to	7799	601 661 7700	to	7799	625 916 9500	to	9799
475 167 9667	to	9699	493 716 2153	to	2199	601 682 5343	to	5399	625 968 8956	to	8999
475 319 3415	to	3499	494 206 2972	to	2999	601 928 1600	to	1699	627 005 3938	to	3999
475 319 3649	to	3799	494 217 3446	to	3999	602 512 2972	to	2999	627 384 3907	to	4099
475 340 6400	to	6599	494 224 0500	to	0599	602 555 2400	to	2799	627 496 7549	to	7599
475 424 8410	to	8499	495 145 0600	to	0699	602 829 7061	to	7099	627 708 3605	to	3699
475 629 9156	to	9199	496 209 7425	to	7499	603 483 9572	to	9599	627 776 2500	to	2599
475 850 6101	to	6199	496 213 8728	to	8799	603 490 7200	to	7299	628 226 3100	to	3199
475 875 2500	to	2599	496 474 5226	to	5248	603 678 7100	to	7199	628 814 4702	to	4799
476 169 8264	to	8299	497 053 8517	to	8699	603 678 7662	to	7699	628 851 9689	to	9699
476 189 3000	to	3499	497 854 8673	to	8699	603 678 7902	to	7999	629 510 7200	to	7299
476 331 2480	to	2499	498 449 8888	to	8899	603 678 8418	to	8499	629 964 4200	to	4294
477 289 8601	to	8699	498 929 8285	to	8499	603 678 8700	to	9999	630 389 3056	to	3071
477 681 5206	to	5299	498 936 5310	to	5399	604 086 0880	to	0899	630 463 0588	to	0599
478 010 4243	to	4268	499 016 5425	to	5499	604 349 1414	to	1499	631 459 9117	to	9199
478 010 4270	to	4291	499 440 8575	to	8899	604 503 7776	to	7799	631 762 9325	to	9399
478 450 5071	to	5099	499 731 6717	to	6799	605 520 9037	to	9099	632 217 4933	to	4999
478 469 7838	to	7858	500 064 1858	to	1869	605 685 4010	to	4099	632 500 0000	to	640 3999
478 469 7883	to	7899	500 070 5725	to	7799	605 988 6467	to	6499	633 110 4165	to	4199
479 280 9800	to	9899	501 058 0016	to	0026	607 689 7951	to	7960	633 110 4303	to	4499
479 365 9116	to	9176	501 331 0300	to	0399	607 728 1276	to	1299	633 438 6429	to	6599
479 412 9900	to	9999	501 460 0977	to	0999	608 727 7100	to	7199	633 588 7173	to	7182
479 667 6190	to	6199	502 227 7645	to	7699	608 727 7273	to	7599	634 725 0700	to	0799
479 748 9680	to	9699	502 424 0200	to	0499	608 813 9950	to	9999	634 803 3239	to	3299
479 860 7000	to	7199	502 424 0600	to	0699	609 067 5325	to	5399	634 807 2474	to	2499

634 827 5900	to 5999	650 627 4212	to 4299	682 956 6490	to 6599	701 695 4227	to 4299
634 886 3428	to 3499	650 736 2043	to 2099	682 956 6700	to 6799	701 708 1741	to 1799
635 559 3449	to 3499	650 739 1540	to 1699	682 965 1178	to 1199	701 736 3966	to 3999
636 289 6214	to 6299	651 741 4415	to 4499	682 965 1201	to 1299	701 772 0870	to 0899
636 634 8007	to 8042	651 882 2800	to 2899	683 118 2389	to 2399	701 838 2800	to 2899
637 150 1200	to 1299	652 754 6317	to 6399	683 378 2000	to 2099	701 941 0600	to 0699
637 562 5828	to 5899	653 131 4945	to 4999	683 378 2117	to 2299	702 171 1603	to 1699
638 042 1647	to 1699	653 426 3300	to 3399	683 415 1200	to 1499	702 195 5109	to 5199
638 049 4984	to 4999	653 455 4874	to 4899	683 444 8159	to 8199	702 254 9300	to 9399
638 318 1115	to 1199	654 238 0000	to 0399	685 154 7780	to 7789	702 264 7569	to 7599
638 318 1453	to 1499	654 404 3065	to 3092	685 297 7645	to 7699	702 519 0513	to 0524
638 885 0000	to 0299	654 962 2900	to 3199	685 623 5264	to 5299	702 713 1800	to 1809
638 903 4362	to 4373	655 103 5081	to 5199	685 650 9487	to 9499	702 821 5730	to 5799
639 415 1929	to 1999	655 523 2600	to 2999	685 669 4200	to 4299	702 821 5805	to 5899
639 415 2019	to 2099	656 305 2448	to 2499	685 757 8452	to 8499	702 844 6975	to 6994
639 420 6200	to 6299	657 347 4438	to 4999	686 071 2694	to 2799	702 846 6331	to 6399
639 469 3517	to 3799	657 710 8100	to 8999	686 176 3333	to 3354	702 848 3900	to 3999
639 605 2143	to 2199	657 780 0985	to 0999	686 372 3200	to 3299	702 857 7302	to 7499
639 657 8600	to 8799	658 586 1400	to 1499	686 644 5879	to 5899	702 878 0114	to 0199
640 289 7500	to 7599	658 877 8000	to 8199	686 899 1371	to 1399	703 364 1707	to 1799
640 289 7700	to 7999	658 880 8000	to 8199	686 931 7636	to 7699	740 002 7710	to 7719
641 170 4420	to 4499	659 398 7300	to 7399	687 601 0973	to 0999	740 037 6730	to 6800
641 318 3133	to 3199	659 706 8113	to 8199	687 614 6774	to 6799	740 119 2275	to 2284
641 378 6500	to 6999	659 846 7837	to 7899	688 120 9000	to 9999	740 130 6688	to 6698
641 383 8739	to 8799	660 510 4100	to 4199	688 314 3107	to 3191	740 144 2780	to 2795
641 877 3187	to 3299	660 673 0400	to 0599	690 291 1361	to 1371	740 241 9049	to 9099
641 877 3310	to 3399	661 488 5000	to 5099	690 788 2877	to 2899	740 252 9265	to 9294
642 355 8094	to 8199	661 609 9100	to 9199	690 893 5344	to 5399	740 255 1718	to 1799
642 355 8308	to 8999	661 716 9420	to 9499	690 893 5512	to 5599	740 274 2602	to 2619
642 900 0018	to 0099	661 906 6522	to 6599	690 904 1300	to 1599	740 277 0366	to 0392
643 030 6254	to 6299	662 021 8332	to 8399	690 941 6000	to 6199	740 332 7658	to 7671
644 066 0882	to 0899	662 068 0700	to 0899	691 313 6383	to 6399	740 348 6641	to 6658
644 069 0600	to 0699	662 553 0774	to 0799	691 313 6600	to 6699	740 351 4790	to 4799
644 077 7506	to 7699	663 078 7034	to 7099	691 582 8003	to 8099	740 374 7416	to 7499
644 085 8157	to 8199	663 763 5300	to 5399	691 664 1800	to 1999	740 470 2420	to 2443
644 112 9839	to 9899	663 883 7039	to 7499	691 664 2400	to 2499	740 514 0300	to 0499
644 373 9083	to 9099	663 938 9200	to 9299	692 727 9362	to 9399	740 523 7432	to 7449
644 380 1460	to 1499	664 253 8000	to 8499	692 798 1800	to 1899	740 535 1555	to 1580
644 733 4715	to 4799	664 656 3055	to 3099	693 249 0779	to 0799	740 557 3570	to 3579
644 900 9712	to 9799	665 174 6400	to 6499	693 249 0877	to 1699	740 650 4104	to 4140
644 901 0109	to 1299	665 274 8208	to 8299	693 445 0566	to 0999	740 684 0620	to 0800
644 901 1325	to 1399	665 669 5400	to 5499	693 448 8500	to 8999	740 701 6105	to 6114
644 923 6800	to 7799	666 132 8226	to 8299	693 645 9583	to 9599	740 705 9790	to 9799
644 932 4655	to 4699	666 696 2209	to 2299	693 965 4200	to 4299	740 726 6400	to 6500
645 318 7240	to 7499	666 696 2309	to 2399	695 741 2906	to 2999	740 748 8319	to 8329
645 333 1766	to 1799	667 032 9300	to 9399	695 947 8518	to 8599	740 765 3306	to 3399
645 790 8632	to 8699	667 729 5529	to 5599	696 662 8247	to 8299	740 774 8434	to 8499
645 821 0657	to 0699	668 383 8400	to 8699	697 447 8285	to 8296	740 779 4259	to 4299
645 930 7948	to 7999	670 368 3400	to 3499	698 042 4816	to 4899	740 786 1885	to 1899
645 975 0737	to 0762	670 369 7336	to 7399	698 131 2138	to 2157	740 790 5989	to 5999
646 242 6200	to 6299	670 750 7169	to 7199	698 227 0000	to 0099	740 803 4870	to 4879
646 270 7639	to 7799	671 046 6200	to 6399	700 065 2570	to 2599	740 820 4854	to 7836
646 798 4000	to 4999	671 251 5448	to 5499	700 065 4800	to 4899	740 827 7578	to 7594
647 048 7035	to 7099	671 926 5600	to 5799	700 190 3350	to 3359	740 917 7490	to 7499
647 049 2900	to 2999	672 444 2000	to 2999	700 228 6048	to 6099	740 918 5531	to 5549
647 398 8300	to 8399	672 828 3410	to 3499	700 650 0452	to 0499	741 037 8528	to 8551
647 398 8481	to 8499	673 167 5776	to 5799	700 666 1323	to 1349	742 030 6135	to 6149
647 437 3000	to 4999	675 464 3700	to 3799	700 786 9106	to 9142	742 033 2663	to 2674
647 811 2188	to 2199	675 464 4000	to 4199	700 859 0744	to 0758	742 040 3300	to 3309
648 009 6057	to 6099	676 365 5958	to 5999	701 028 6780	to 6899	742 112 8155	to 8199
648 163 5300	to 5499	676 669 1024	to 1099	701 213 3900	to 3999	742 151 5000	to 5014
648 722 5283	to 5299	677 126 6734	to 6799	701 267 2000	to 3999	742 191 4640	to 4649
648 892 3164	to 3199	677 333 9979	to 9999	701 335 7312	to 7399	742 192 5210	to 5224
649 100 3989	to 3999	677 466 1088	to 1099	701 369 2005	to 2050	742 222 9200	to 9210
649 647 0370	to 0399	678 071 4500	to 4799	701 499 2260	to 2299	742 228 9660	to 9669
649 647 0522	to 0599	678 096 7531	to 7599	701 503 2247	to 2299	742 247 6980	to 6989
649 647 5237	to 5399	679 909 2578	to 2599	701 541 2271	to 2299	742 290 0936	to 0950
649 647 9100	to 9299	680 112 9565	to 9599	701 553 6557	to 6599	742 302 7600	to 7699
649 666 7800	to 8299	680 244 0903	to 0999	701 578 7460	to 7469	742 305 3711	to 3799
650 114 7707	to 7719	680 412 6046	to 6099	701 578 7475	to 7499	742 305 3800	to 3899
650 130 3400	to 3599	680 761 6800	to 6899	701 601 3457	to 3499	742 305 3900	to 3999
650 213 0406	to 0499	681 677 0540	to 0699	701 605 5913	to 5999	742 305 4000	to 4099
650 555 1749	to 1799	682 070 1029	to 1099	701 695 3982	to 3999	742 305 4100	to 4199
650 564 1900	to 1999	682 956 6280	to 6299	701 695 4148	to 4199	805 885 8411	to 8499

806 087 1100	to	1499	854 532 0000	to	2999	901 525 7122	to	7199	917 486 4900	to	4999
806 268 9275	to	9299	855 001 6204	to	6249	902 089 1253	to	1299	918 460 0602	to	0699
806 534 3400	to	3477	855 319 9364	to	9399	902 198 9769	to	9799	918 951 7231	to	7299
807 342 3283	to	3399	855 361 3390	to	3399	902 948 1269	to	1299	919 519 2786	to	2799
808 086 7100	to	7199	856 226 0490	to	0499	902 985 0833	to	0899	919 536 0770	to	0799
808 090 3440	to	3499	856 656 5800	to	5999	903 370 6934	to	6999	919 814 3095	to	3199
808 325 5161	to	5699	856 752 0200	to	0299	904 600 6523	to	6599	919 889 5110	to	5134
808 784 8000	to	8299	857 111 1352	to	1399	904 892 0378	to	0399	919 889 5137	to	5176
830 125 0672	to	0699	857 279 3450	to	3499	904 892 0648	to	1299	919 889 5178	to	5199
830 602 5800	to	5999	857 843 4000	to	4099	905 056 2216	to	2299	919 889 5030	to	5070
830 610 3700	to	3799	858 124 7644	to	7699	905 510 6647	to	6799	919 889 5090	to	5099
830 983 3500	to	3599	858 756 3111	to	3299	905 510 6900	to	7099	919 915 2774	to	2787
830 983 3635	to	3699	859 063 8200	to	8699	905 794 0000	to	0199	920 155 4662	to	4687
831 354 1387	to	1399	859 190 0600	to	0644	905 794 0288	to	0299	920 309 9039	to	9199
831 815 8240	to	8299	859 437 5538	to	5599	905 873 6900	to	6999	920 771 5321	to	5399
832 525 3810	to	3899	859 811 2888	to	2899	905 873 7100	to	7299	920 857 5500	to	5899
833 159 1884	to	1899	859 855 8873	to	8999	905 880 8900	to	8999	920 864 3480	to	3499
833 456 2567	to	2599	860 240 8520	to	8599	905 889 7100	to	7199	920 963 4567	to	4599
833 566 3015	to	3071	860 275 3900	to	3999	906 158 1508	to	1599	921 333 7400	to	7499
834 130 5200	to	5299	860 518 9629	to	9699	906 558 8812	to	8899	921 477 3762	to	3799
834 316 5444	to	5499	860 600 0021	to	0999	906 982 2214	to	2299	922 278 1048	to	1399
834 354 8747	to	8766	861 158 2350	to	2599	907 725 8500	to	8599	922 280 2019	to	2099
834 354 8824	to	8838	861 367 5400	to	5499	907 815 0216	to	0257	922 280 2233	to	2299
835 269 5700	to	5799	861 637 6010	to	6099	908 622 4225	to	4235	922 773 0459	to	0499
835 496 7303	to	7399	861 979 7292	to	7499	908 936 9254	to	9299	923 032 7000	to	7399
835 539 5200	to	5999	862 216 6100	to	6199	909 066 4494	to	7499	923 045 3630	to	3699
835 813 3015	to	3099	862 263 9213	to	9299	909 067 7400	to	7499	923 484 3600	to	3699
837 672 8967	to	8999	862 271 0800	to	0999	909 100 1787	to	1799	923 493 9403	to	9599
837 784 3282	to	3299	862 271 5000	to	5099	909 100 1900	to	2099	923 493 9681	to	9699
838 176 8377	to	8399	863 871 5138	to	5199	909 355 0422	to	0499	923 604 4424	to	4499
838 518 1257	to	1299	863 949 5300	to	5399	909 568 8900	to	9099	923 810 7800	to	8299
839 718 8257	to	8299	864 088 8200	to	8299	909 568 9300	to	9499	924 252 1200	to	1299
840 323 0600	to	0699	864 426 3972	to	3999	909 725 7307	to	7399	924 252 1400	to	1499
840 875 6235	to	6299	864 520 6117	to	6136	909 833 0947	to	0999	924 533 0711	to	0799
840 910 0900	to	0999	865 151 0526	to	0599	910 219 8631	to	8699	924 533 2343	to	2399
841 349 5000	to	5099	865 500 4034	to	4099	910 265 1100	to	1199	924 533 2428	to	2499
841 805 7747	to	7899	865 883 6082	to	6099	910 471 7273	to	7299	924 685 1957	to	1999
841 805 7944	to	8099	866 004 3000	to	3999	910 536 2505	to	2599	924 946 6300	to	6699
842 226 0685	to	0695	866 442 4100	to	4899	910 958 7499	to	7599	925 333 5900	to	6099
842 685 4600	to	4699	867 366 9108	to	9118	911 140 1000	to	2199	925 336 2300	to	2399
842 685 4742	to	4999	867 633 7403	to	7499	911 245 2545	to	2599	926 432 5907	to	5999
842 860 0300	to	0399	867 737 5623	to	5699	911 268 9077	to	9099	926 436 3600	to	3699
842 898 5582	to	5599	868 169 4529	to	4599	911 400 8948	to	8999	927 765 6257	to	6299
843 062 7100	to	7199	868 173 8400	to	8599	911 508 1620	to	1799	928 197 8100	to	8199
843 077 6288	to	6299	868 514 9000	to	9099	911 509 9310	to	9399	928 197 8283	to	8299
843 077 6378	to	6399	868 566 9200	to	9299	911 523 3000	to	3999	928 856 2059	to	2068
843 758 5769	to	5778	869 200 0000	to	9999	912 057 9922	to	9999	930 078 5800	to	5899
843 786 2554	to	2699	869 387 1150	to	1199	912 882 0563	to	0899	930 219 1722	to	1799
845 656 8165	to	8199	869 505 3500	to	3599	913 605 2218	to	2299	930 335 7810	to	7819
845 727 2100	to	2199	869 523 7033	to	7099	913 709 2429	to	2499	931 097 9259	to	9299
845 746 2618	to	2635	869 566 6150	to	6167	913 818 3501	to	3999	931 156 1502	to	1579
846 390 7531	to	7599	869 776 8785	to	8786	914 063 4300	to	4399	931 156 1600	to	1625
846 918 0572	to	0599	869 800 0000	to	999 9999	914 346 7621	to	7644	931 156 1671	to	1699
847 237 7690	to	7699	870 054 4814	to	4899	914 453 1366	to	1399	932 506 6400	to	6599
847 284 2481	to	2499	870 491 4812	to	4849	914 529 6185	to	6299	932 732 1796	to	1799
847 374 7055	to	7065	870 536 5820	to	5829	914 896 4658	to	4699	932 827 9026	to	9099
847 374 7055	to	7065	870 541 7167	to	7239	915 187 8774	to	8779	932 957 2300	to	2399
847 636 5304	to	5399	870 575 8155	to	8999	915 300 2783	to	2799	933 060 6160	to	6189
847 700 5447	to	5499	870 589 0485	to	0494	915 546 6822	to	6999	933 387 2541	to	2561
847 723 7500	to	7599	870 691 7060	to	7099	915 646 5183	to	5199	933 760 3609	to	4199
849 485 3427	to	3499	872 028 4850	to	4899	915 671 3963	to	3980	933 894 0928	to	0999
849 520 9850	to	9899	872 029 9306	to	9399	915 671 3982	to	3999	934 018 2729	to	2741
849 608 1357	to	1399	872 078 3709	to	3799	915 675 2217	to	2299	934 180 0300	to	0399
849 792 2600	to	2699	872 100 0445	to	0459	916 440 3377	to	3399	934 236 3954	to	3999
850 546 1862	to	1899	900 556 4178	to	4199	916 670 6352	to	6399	934 622 8717	to	8999
851 143 6826	to	6844	900 845 0044	to	0099	916 682 5300	to	5399	935 216 0312	to	0399
851 209 9880	to	9899	900 936 0217	to	0299	916 694 1414	to	1499	935 843 2202	to	2247
851 928 9221	to	9299	900 936 0435	to	0499	916 703 0802	to	0821	936 024 8889	to	8899
852 589 6560	to	6599	901 058 5255	to	5280	917 089 0709	to	0799	936 339 4455	to	4499
853 049 3646	to	3699	901 273 1082	to	1099	917 089 0842	to	0899			
854 304 4089	to	4999	901 287 5143	to	5199	917 216 2928	to	2999			
854 529 2200	to	2299	901 291 2789	to	2799	917 370 6300	to	6499			

Missing, Lost, or Stolen Canadian Money Order Forms

Do Not Cash — Upon Receipt, Notify Local Postal Inspectors

Provide this listing to all Postal Service™ employees responsible for accepting and cashing postal money orders. Destroy all interim notices when the numbers listed appear in the *Postal Bulletin*. The new money order serial

numbers consist of the first 9 digits. The tenth digit is a check digit only.

Do not cash outdated money orders **104 151 601 to 692 600 000**. Advise holders to send invalid money orders to Canada Post Corporation, Ottawa, Canada K1A 0B1. Check for altered dollar amounts by holding money orders to the light.

719 869 731	to	9 760	728 915 371	to	5 850	735 283 008	to	3 020	742 684 849	to	4 890
720 227 871	to	7 930	728 953 141	to	3 410	735 293 131	to	3 220	742 839 553	to	9 630
720 227 949	to	7 960	728 954 280	to	4 310	735 635 010	to	5 040	742 913 668	to	3 700
720 368 543	to	8 570	729 169 081	to	9 140	735 783 961	to	3 990	742 917 287	to	7 296
720 392 151	to	2 570	729 363 841	to	3 870	735 803 401	to	3 430	742 921 891	to	1 980
720 556 491	to	6 640	729 682 891	to	3 190	736 005 420	to	5 440	742 983 631	to	3 810
720 558 621	to	8 650	729 838 940	to	9 070	736 366 021	to	6 110	743 020 021	to	0 170
720 575 361	to	5 570	729 839 101	to	9 130	736 624 456	to	4 500	743 206 491	to	6 500
720 590 152	to	0 179	730 077 683	to	7 840	736 670 851	to	1 060	743 235 992	to	6 050
721 638 331	to	9 170	730 109 847	to	9 880	736 767 061	to	7 090	743 940 631	to	0 900
721 815 391	to	5 420	730 373 761	to	3 850	736 767 093	to	7 120	743 978 011	to	8 070
721 969 713	to	9 740	730 501 951	to	2 130	736 982 191	to	2 370	744 234 751	to	4 780
722 072 137	to	2 160	730 519 379	to	9 470	736 982 551	to	2 730	744 499 591	to	9 680
722 378 265	to	8 280	730 569 278	to	9 360	737 110 141	to	0 170	744 626 901	to	6 910
722 413 990	to	4 004	730 711 711	to	1 740	737 185 501	to	5 710	745 388 794	to	8 910
722 764 948	to	4 980	730 722 991	to	3 230	737 317 321	to	7 350	746 446 806	to	6 820
722 825 840	to	5 889	730 845 970	to	5 990	737 517 781	to	7 840	746 818 351	to	8 410
723 153 841	to	3 850	730 888 291	to	8 320	737 628 181	to	8 210	747 245 266	to	5 280
723 237 616	to	7 630	730 927 591	to	7 680	737 634 258	to	4 270	747 364 813	to	4 830
723 331 081	to	1 110	731 307 914	to	7 930	738 361 971	to	1 980	747 501 434	to	1 450
723 496 443	to	6 470	731 402 431	to	2 460	738 447 601	to	7 660	747 739 891	to	0 070
723 967 291	to	7 320	731 407 232	to	7 320	738 648 355	to	8 450	748 148 649	to	8 760
724 655 196	to	5 340	731 588 301	to	8 340	738 849 811	to	9 900	748 259 960	to	9 970
724 711 441	to	1 500	731 767 273	to	7 320	738 892 270	to	2 290	748 565 162	to	5 280
724 711 538	to	1 560	731 781 061	to	1 120	738 997 259	to	7 380	748 874 988	to	5 030
724 793 221	to	3 250	731 837 821	to	7 910	739 161 451	to	1 540	749 137 381	to	7 410
724 908 109	to	8 120	731 841 377	to	1 450	739 219 381	to	9 440	749 190 192	to	0 210
724 937 461	to	7 670	732 018 481	to	8 600	739 740 151	to	0 180	749 685 421	to	5 450
725 163 118	to	3 151	732 067 972	to	8 370	739 793 491	to	3 520	749 846 791	to	6 850
725 202 735	to	2 750	732 188 649	to	8 670	739 793 527	to	3 550	749 993 131	to	3 580
725 398 591	to	8 800	732 193 460	to	3 470	739 942 621	to	2 650	750 071 587	to	1 610
725 464 591	to	4 920	732 201 241	to	1 390	739 999 231	to	9 320	750 408 167	to	8 183
725 475 321	to	5 330	732 220 431	to	0 440	740 011 517	to	1 530	750 438 421	to	8 501
725 711 057	to	1 070	732 355 201	to	5 380	740 030 701	to	0 970	750 743 911	to	4 030
725 738 581	to	8 730	732 472 320	to	2 560	740 261 740	to	1 820	750 779 118	to	9 400
725 981 311	to	1 430	732 541 605	to	1 620	740 265 811	to	6 290	750 910 981	to	1 010
725 987 835	to	7 880	732 572 221	to	2 490	740 299 111	to	9 170	750 960 841	to	0 900
726 060 811	to	0 900	732 586 479	to	6 710	740 299 231	to	9 260	751 296 211	to	6 240
726 391 970	to	2 520	732 994 037	to	4 080	740 329 266	to	9 320	751 539 121	to	9 180
726 484 771	to	4 800	733 163 449	to	3 460	740 889 081	to	9 090	751 541 311	to	1 790
726 493 351	to	5 300	733 297 171	to	7 290	741 010 421	to	0 530	751 757 641	to	7 700
726 504 031	to	4 063	733 446 631	to	7 110	741 113 041	to	3 370	751 936 951	to	7 010
726 504 070	to	4 090	733 474 665	to	4 770	741 373 891	to	4 340	751 951 861	to	1 890
726 504 331	to	4 390	733 704 482	to	4 570	741 452 369	to	2 490	751 999 021	to	9 110
726 563 701	to	4 060	733 751 041	to	1 130	741 492 991	to	3 140	752 139 516	to	9 570
726 599 371	to	9 460	734 009 101	to	9 130	741 553 460	to	3 470	752 182 892	to	2 950
726 626 356	to	6 370	734 290 759	to	0 770	741 764 431	to	4 520	752 206 861	to	7 100
727 182 271	to	2 510	734 389 273	to	9 290	741 764 431	to	4 520	752 295 241	to	5 600
727 416 181	to	6 240	734 440 031	to	0 111	742 178 834	to	8 880	752 731 351	to	1 410
727 481 431	to	1 460	734 797 201	to	7 320	742 325 500	to	5 520	752 767 441	to	7 470
727 749 241	to	9 780	734 939 611	to	9 640	742 325 668	to	5 700	753 008 941	to	9 030
728 382 331	to	2 480	734 950 111	to	0 170	742 408 771	to	8 830	753 194 311	to	4 370
728 702 338	to	2 400	735 120 331	to	0 840	742 512 120	to	2 150	753 620 378	to	0 400

754 013 917	to	3 940	763 522 141	to	2 470	773 575 891	to	5 950	802 967 821	to	7 940
754 161 061	to	1 120	763 717 694	to	7 800	773 852 971	to	3 030	803 217 601	to	7 780
754 358 445	to	8 610	763 826 461	to	6 520	775 373 449	to	3 460	803 729 731	to	9 850
754 410 451	to	0 660	763 900 460	to	0 471	789 257 191	to	7 250	803 747 402	to	7 520
754 438 393	to	8 410	763 900 479	to	0 530	790 448 020	to	8 460	804 138 181	to	8 420
754 493 109	to	3 130	763 917 271	to	7 750	790 597 485	to	7 530	804 428 224	to	8 250
754 664 182	to	4 220	764 125 801	to	5 860	790 911 883	to	1 900	804 682 411	to	2 710
754 816 377	to	6 470	764 284 525	to	4 560	791 057 441	to	7 550	805 272 525	to	2 540
755 487 421	to	7 600	764 526 241	to	6 330	791 239 081	to	9 290	805 523 445	to	3 460
755 592 901	to	3 140	764 601 421	to	1 600	791 374 483	to	4 500	805 745 704	to	5 730
755 790 020	to	0 030	764 650 231	to	0 470	791 387 971	to	8 030	806 452 907	to	2 980
755 791 730	to	1 800	764 984 371	to	4 850	791 447 521	to	7 850	806 744 781	to	4 850
755 926 951	to	7 070	765 003 667	to	3 680	791 451 151	to	1 240	806 982 181	to	2 300
755 934 332	to	4 510	765 042 517	to	2 540	791 500 009	to	0 470	807 764 791	to	4 910
755 957 701	to	8 000	765 194 728	to	4 970	791 771 431	to	1 490	808 089 931	to	9 960
755 962 981	to	3 280	765 387 365	to	7 450	792 004 293	to	4 320	808 656 423	to	6 450
756 035 371	to	5 490	765 541 801	to	2 100	792 018 379	to	8 420	808 753 771	to	3 800
756 301 257	to	1 290	765 638 461	to	8 970	792 070 621	to	0 740	809 189 001	to	9 010
756 371 565	to	1 580	765 647 101	to	7 190	792 145 211	to	5 230	809 886 879	to	6 930
756 876 031	to	6 120	765 813 781	to	4 029	792 391 381	to	1 620	809 890 489	to	0 500
756 876 151	to	6 240	765 879 314	to	9 390	792 452 779	to	2 790	810 323 734	to	3 760
756 970 129	to	0 140	765 954 001	to	4 030	792 772 728	to	2 770	810 367 116	to	7 140
757 059 613	to	9 630	766 120 286	to	0 320	792 903 511	to	3 990	810 526 351	to	6 500
757 078 540	to	8 560	766 125 716	to	5 750	793 282 518	to	2 533	810 806 911	to	6 940
757 086 209	to	6 240	766 158 824	to	8 840	794 041 831	to	2 040	810 807 211	to	7 240
757 240 591	to	0 650	766 388 433	to	8 460	794 397 709	to	7 780	811 423 021	to	3 110
757 277 371	to	7 700	766 509 421	to	9 660	794 581 741	to	2 040	811 517 221	to	7 239
757 291 591	to	2 730	766 572 901	to	3 020	794 592 122	to	2 150	811 721 101	to	1 130
757 964 251	to	4 280	766 748 500	to	8 521	795 032 251	to	2 340	812 025 721	to	5 900
758 067 001	to	7 090	767 024 341	to	4 370	795 796 291	to	6 350	812 093 073	to	3 130
758 105 221	to	5 250	767 326 471	to	6 590	796 070 139	to	0 160	812 100 821	to	0 840
758 324 941	to	5 000	767 332 561	to	2 950	796 143 151	to	3 630	812 465 251	to	5 610
758 593 628	to	3 650	768 009 841	to	9 960	796 159 725	to	9 740	812 918 341	to	8 670
758 709 038	to	9 060	768 011 489	to	1 520	796 169 306	to	9 340	812 918 701	to	8 760
758 744 101	to	4 160	768 177 980	to	7 990	796 373 406	to	3 430	813 050 491	to	0 520
758 850 883	to	0 900	768 391 081	to	1 170	796 602 961	to	3 050	813 073 171	to	3 200
758 860 951	to	1 550	768 661 569	to	1 650	796 708 441	to	8 500	813 398 476	to	8 550
759 152 851	to	2 880	769 000 051	to	0 080	796 886 281	to	6 430	813 713 971	to	4 000
759 740 941	to	1 090	769 050 841	to	0 900	796 901 701	to	2 000	813 858 121	to	8 150
760 004 596	to	4 610	769 159 081	to	9 178	796 975 466	to	5 590	814 789 330	to	9 349
760 118 191	to	8 250	769 737 496	to	7 510	797 272 917	to	2 950	814 984 656	to	4 680
760 155 001	to	5 090	769 778 491	to	8 730	797 519 441	to	9 460	815 016 020	to	6 030
760 378 002	to	8 020	769 827 331	to	7 450	797 519 731	to	0 240	815 199 410	to	9 420
760 692 722	to	2 749	770 216 071	to	6 100	797 535 181	to	5 330	815 240 491	to	0 520
761 055 460	to	5 480	770 723 281	to	3 400	797 646 151	to	6 180	815 755 591	to	5 620
761 169 781	to	9 810	770 790 451	to	0 480	798 040 053	to	0 080	815 755 622	to	5 650
761 504 941	to	5 120	770 915 150	to	5 490	798 055 813	to	5 830	815 806 381	to	6 680
761 516 836	to	6 910	771 455 551	to	5 610	798 055 891	to	5 950	816 126 834	to	6 870
761 613 588	to	3 600	771 609 661	to	9 690	798 326 371	to	6 520	816 156 721	to	6 780
761 688 631	to	8 690	771 932 551	to	2 580	798 339 167	to	9 210	816 580 903	to	0 920
761 805 199	to	5 240	772 057 224	to	7 440	798 562 411	to	2 440	816 945 571	to	5 600
761 826 106	to	6 120	772 162 660	to	3 070	798 632 461	to	2 490	817 253 011	to	3 280
761 881 171	to	1 560	772 718 615	to	8 640	798 807 151	to	7 510	817 763 881	to	4 060
761 975 641	to	5 670	772 940 140	to	0 160	798 944 761	to	5 030	818 330 562	to	0 610
761 975 886	to	5 895	772 970 886	to	0 940	799 118 616	to	8 640	818 459 641	to	9 670
762 304 144	to	4 170	773 009 419	to	9 430	799 133 191	to	3 220	818 926 273	to	6 320
762 324 931	to	4 960	773 112 031	to	2 060	799 177 626	to	7 650	818 950 351	to	0 380
762 439 261	to	9 290	773 125 387	to	5 410	799 854 751	to	5 200	818 962 492	to	2 530
762 524 158	to	4 220	773 179 320	to	9 410	800 044 320	to	4 410	819 032 341	to	2 730
762 584 872	to	4 970	773 202 989	to	3 140	800 211 901	to	2 440	819 127 054	to	7 080
762 593 431	to	3 460	773 208 991	to	9 290	800 427 530	to	7 540	819 278 540	to	8 670
763 155 160	to	5 180	773 231 311	to	1 340	800 872 741	to	2 830	819 544 681	to	4 740
763 178 631	to	8 660	773 348 739	to	8 940	801 349 801	to	9 830	819 928 441	to	8 650
763 506 001	to	6 060	773 348 739	to	8 940	801 676 681	to	7 100	820 034 406	to	4 430

820 070 761	to 1 540	823 284 931	to 4 990	826 720 201	to 0 230	828 732 331	to 2 390
820 191 342	to 1 360	823 293 031	to 3 210	827 005 671	to 5 830	828 807 781	to 7 840
820 274 856	to 4 880	823 556 011	to 6 100	827 287 861	to 7 950	828 830 952	to 0 963
820 600 171	to 0 230	824 078 341	to 8 370	827 291 502	to 1 520	828 939 781	to 0 050
821 172 241	to 2 360	824 156 325	to 6 340	827 575 381	to 5 470	829 002 721	to 2 870
821 229 661	to 9 720	824 511 252	to 1 270	827 609 085	to 9 100	829 005 301	to 5 540
821 229 743	to 9 780	824 588 281	to 8 370	827 619 811	to 9 840	829 080 241	to 0 330
821 903 731	to 3 910	825 140 397	to 0 460	827 883 511	to 3 600	829 160 986	to 1 000
821 927 841	to 7 850	825 409 651	to 9 680	828 160 441	to 0 530	829 176 841	to 6 930
822 505 801	to 5 830	825 472 171	to 2 200	828 376 201	to 6 260	829 471 561	to 1 590
822 703 442	to 3 470	826 042 898	to 2 920	828 441 602	to 1 630	829 561 065	to 1 080
822 900 991	to 1 020	826 226 644	to 6 670	828 539 316	to 9 340	829 566 481	to 6 510
822 925 951	to 6 100	826 582 951	to 3 430	828 539 341	to 9 370	829 569 931	to 9 960

— Criminal Investigations Group, U.S. Postal Inspection Service, 5-18-23

Verifying U.S. Postal Service Money Orders

Follow these steps to cash a Postal Service™ money order:

1. Check that the amount does not exceed the legal limit: \$1,000 for domestic, and \$700 for international Postal Service money orders.
2. Check that the proper security features are present:
 - When held to the light, a watermark of Benjamin Franklin is repeated from top to bottom on the left side.
 - When held to the light, a dark line (security thread) runs from top to bottom with the word “USPS” repeated.
 - When there is discoloration around the dollar amounts, this might indicate the amounts were changed.

These appear in Postal Service Notice 299, *U.S. Postal Money Order Reference Card*, or online at usps.com/shop/money-orders.htm.

3. If the money order seems suspicious, call the U.S. Postal Service Money Order Verification System at 866-459-7822.

Provide this information to local banks and retailers, as they also receive Postal Service money orders for cashing.

— *Delivery and Retail Customer Service Operations, 5-18-23*

Counterfeit Canadian Money Order Forms

Do Not Cash

To be posted and used by retail window employees. As directed, destroy previous notices. Destroy all interim notices when the numbers listed appear in the *Postal Bulletin*.

671,819,086	683,594,542	687,262,503
676,612,640	684,683,610	687,262,525
677,891,039	686,619,878	687,262,526
678,282,493	686,619,886	687,287,578
678,916,031	686,619,887	687,287,581
679,552,215	686,794,382	687,287,582
679,694,334	686,794,426	694,063,898
679,751,983	686,794,427	694,063,899
679,800,207	686,794,431	694,063,980
681,130,536	687,262,502	701,321,725
681,844,376		

— *Criminal Investigations Group, U.S. Postal Inspection Service, 5-18-23*

Toll-Free Number Available to Verify Canadian Money Orders

The Canada Post Corporation has a toll-free number that cashing agents can call to verify the validity of Canadian Postal Money Orders. The number is 800-563-0444.

This toll-free number is printed on the back of the Canadian Postal Money Orders.

— *Criminal Investigations Group, U.S. Postal Inspection Service, 5-18-23*

Other Information

Overseas Military/Diplomatic Mail

Mail addressed to military and diplomatic post offices overseas is subject to certain conditions or restrictions of mailing regarding content, preparation, and handling. The APO/FPO/DPO table outlines these conditions by APO/FPO/DPO ZIP Codes™ through the use of footnoted mailing restrictions codes (see the [Restrictions](#) page following the table).

Acceptance clerks must use the table with the Retail System Software terminal to determine which APO/FPO/DPO ZIP Codes are active and which conditions of mailing apply.

The entries under “Changes” appear in bold in the following APO/FPO/DPO table:

Changes

APO/FPO/DPO	Action	Effective Date	See Restrictions
APO AE 09118	Open	05/18/2023	A-B-C-C2-F-F1-F3-M-N-R-R1-S-V-Z1

We have eliminated “Not Active” entries from the table below to save space and paper.

APO/FPO/DPO Table

APO/FPO/DPO	See Restrictions	APO/FPO/DPO	See Restrictions	APO/FPO/DPO	See Restrictions	APO/FPO/DPO	See Restrictions
09002	A-B-C-C2-F-F3-H-N-R-S-V-Z1	09049	B-C-C2-D-E-F-F3-H-M-R-S-U	09128	B-C-C2-D-E-F-F3-H-M-R-S-U	09180	B-C-C2-D-E-F-F3-H-M-R-S-U
09003	B-C-C2-D-E-F-F3-H-M-P-R-S-U	09053	B-C-C2-D-E-F-F3-H-M-R-S-U	09131	B-C-C2-D-E-F-F3-H-M-R-S-U	09186	B-C-C2-D-E-F-F3-H-M-P-R-S-U
09004	B-C-C2-D-E-F-F3-H-M-R-S-U	09060	B-C-C2-D-E-F1-F3-H-M-N-R-S-U-Z1	09135	A-B-C2-F-F3-H-N-R-S-U-V-Z1	09203	A-B-C-C1-C2-F1-F3-I3-J-L-M-N-R-R1-S-T-V-X-Z1
09005	B-C-C2-D-E-F-F3-H-M-P-R-S	09067	B-C-C2-D-E-F-F3-H-M-R-S-U	09136	B-C-C2-D-E-F-F3-H-M-P-R-S-U	09204	B-C-F3-M-N-R-S-V-Z1
09006	B-C-C2-D-E-F-F3-H-M-R-S-U	09068	B-C-C2-D-E-F3-H-R-S-U-Z1	09138	B-C-C2-D-F-F3-H-M-R-S-U	09205	A-B-C-C2-E2-F-F3-M-N-R-S-T-V-X
09008	A-B-C-C2-F-F3-H-N-R-S-V-Z1	09069	A-B-C-C2-D-E-F3-H-N-R-S-U-V	09140	B-C-C2-D-E-F-F3-H-M-R-S-U	09211	B-C-C2-D-E-F-F3-H-M-P-R-S-U
09009	B-C-C2-D-E-F3-H-M-R-S-U-Z1	09079	B-C-C2-D-E-F-F3-H-M-R-S-U	09142	B-C-C2-D-E-F-F3-H-M-R-S-U	09213	B-C-C2-F1-F3-H-J-L-M-N-R-R1-S-T-U-V-X-Z1
09010	B-C-C2-D-E-F-F3-H-M-R-S-U2	09094	B-C-C2-D-F3-H-M-P-R-S-Z1	09154	B-C-C2-D-E-F-F3-H-M-R-S-U	09214	B-C-C2-D-E-F3-H-M-R-S-U-Z1
09011	B-C-C2-D-E-F3-H-M-R-S	09095	B-C-C2-D-E-F-F3-H-M-R-S-U	09160	B-C-C2-F1-F3-H-J-L-M-N-R-R1-S-T-U-V-X-Z1	09216	B,C,F1,F3,M,N,R,S,V,Z1
09012	B-C-C2-D-E-F3-H-M-R-S-U-Z1	09096	B-C-C2-D-E-F-F3-H-M-R-S-U	09170	A-B-C-C2-F1-F3-J-L-M-N-R-R1-S-T-V-X-Z1	09227	B-C-C2-D-E-F-F3-H-M-R-S-U
09013	B-C-C2-D-E-F-F1-F3-H-M-R-S-U-Z1	09101	A-B-C-C2-F-F3-H-N-Q-R-S-V-Z1	09171	A-B-C-C1-C2-E3-F1-F3-J-L-M-N-R-R1-S-T-V-X-Z1	09240	A-B-C1-C2-F-F3-H-N-R-S-V
09014	B-C-C2-D-E-F3-H-M-P-R-S-U	09103	A-B-C-C2-F-F3-H-N-R-S-V-Z1	09172	B-C-C2-D-E-F-F3-H-M-R-S-U	09241	A-B-C-C2-F3-N-R-S-U-Z1
09015	A-B-C-C1-C2-F-F1-F3-J-L-M-N-R-R1-S-V-Z1	09104	B-C-C2-D-F3-H-M-R-S-U-Z1	09173	B-C-C2-D-E-F-F3-H-M-R-S-U	09242	A-B-C-C1-C2-F-F3-H-N-R-S-V
09016	B-C-C2-D-E-F1-F3-H-M-R-S-U	09107	B-C-C2-D-E-F-F3-H-M-R-S-U	09174	B-C-C2-F1-F3-L-N-R-R1-S-T-V-Z1	09250	B-C-C2-D-E-F-F3-H-M-R-S-U
09017	A-B-C-C2-F-F3-H-N-R-S-V-Z1	09112	B-C-C2-D-E-F-F3-H-M-R-S-U	09175	A-B-C-C1-C2-E2-F1-F3-H1-J-L-M-N-R-R1-S-T-V-W-X-Z1	09261	B-C-C2-D-E-F3-H-M-N-R-S-U-V-Z1
09018	A-B-C-C2-F-F3-H-N-R-S-V-Z1	09114	B-C-C2-D-E-F-F3-H-M-R-S-U	09176	A-B-C-C2-F1-F3-J-L-M-N-R-R1-S-T-V-X-Z1	09263	B-C-C2-D-E-F3-H-M-R-S-U
09020	B-C-C2-D-E-F-F3-H-M-R-S-U	09116	A-B-C-C2-F-F3-H-N-R-S-V-Z1	09177	B-C-C2-D-E-F-F3-H-M-R-S-U	09264	B-C-C2-D-E-F-F3-H-M-R-S-U
09021	B-C-C2-D-E-F3-H-M-R-S-U-Z1	09117	A-B-C-C2-F-F3-H-N-R-S-V-Z1	09178	B-C1-C2-E2-F1-F3-I3-L-M-N-R-S-T-V-X-Z1	09265	B-C-D-F-F1-H-J-L-M-N-R-S-T-U-V-Z1
09034	B-C-C2-D-E-F-F3-H-M-R-S-U	09118	A-B-C-C2-F-F1-F3-M-N-R-R1-S-V-Z1	09179	A-B-C-C1-C2-F1-F3-J-L-M-N-R-R1-S-T-V-X-Z1	09266	A-B-C2-F3-S-U-R-V-Z1
09044	B-C-C2-D-E-F-F3-H-R-S-U	09123	B-C-C2-D-E-F3-H-M-R-S-U-Z1			09276	A-B-F-F3-I3-L-M-N-R-S-T-V-X-Z1
09046	B-C-C2-D-E-F-F3-H-M-R-S-U	09126	B-C-C2-F3-H-M-P-R-S-Z1			09277	A-B-E-E1-E2-F1-F3-I3-L-N-R-S-T-V-X-Z1

APO/ FPO/ DPO	See Restrictions	APO/ FPO/ DPO	See Restrictions	APO/ FPO/ DPO	See Restrictions	APO/ FPO/ DPO	See Restrictions
09278	A-B-F-F3-I3-L-M-N-R-S-T-V-X-Z-Z1	09312	A-B-C-C1-E2-F1-F3-H1-I3-L-M-N-R-R1-S-T-U-U4-V-X-Z-Z1	09489	A-B-C-C1-C2-E2-F1-F3-L-M-N-R-R1-S-T-V-W-X-Z1	09565	B-C-C2-F-F1-F3-R-R1-S-V
09279	A-B-E-E1-F-F3-I3-L-M-N-R-S-T-V-X-Z-Z1	09315	A-B-C1-E2-F-F3-N-R-R1-S-V-Z1	09490	A-B-C1-C2-E2-F-F1-F3-H1-J-L-M-N-R-R1-S-T-V-X-Z1	09566	B-C-C2-E2-E3-F-F1-F3-R-R1-S-V
09280	A-B-C-C1-C2-E-E2-F1-F3-H-I3-L-M-N-R-S-T-V-W-X-Z-Z1	09316	A-B-C1-E2-F-F1-F3-H1-I3-M-N-R-R1-S-T-V-Z-Z1	09491	A-B-C1-C2-E2-F1-F3-H1-J-L-M-N-R-R1-S-T-V-Z1	09567	B-C-C2-E2-E3-F-F1-F3-R-R1-S-V
09281	A-B-C-C1-C2-E2-E3-F1-F3-H-H1-J-L-M-N-R-R1-S-T-V-X-Z1	09321	A-B-C1-C2-E2-F-F3-H1-M-N-R-R1-S-V-Z1	09494	B-C-C1-C2-F3-M-R-S-U-Z1	09568	B-C-C2-F-F1-F3-R-R1-S-V
09282	A-B-C-C1-C2-E2-E3-F1-F3-H-H1-J-L-M-N-R-R1-S-T-V-X-Z1	09330	A-B-C1-C2-D-E-E2-F-F1-F3-H-H1-M-R-R1-S-V-Z1	09498	B-C-C1-C2-F1-F3-J-L-M-N-R-R1-S-T-V-X-Z1	09569	B-C-C2-E2-E3-F-F1-F3-R-R1-S-V-Z1
09283	A-B-C-C2-E-E1-F1-F3-L-M-N-R-S-T-V-X-Z1	09333	A-B-C-C1-C2-E2-F-F1-F3-H1-I3-M-N-R-R1-S-V-V1-Z-Z1	09501	B-V	09573	B-C-C2-E2-E3-F-F1-F3-R-R1-S-V-Z1
09284	A-B-C-C2-F1-F3-I3-L-M-N-R-S-T-V-Z	09343	A-B-C1-C2-F-F3-M-N-R-R1-S-V-Z1	09502	B-V	09574	B-F-F1-R-R1-V
09285	A-B-C-E-E-1-F1-F3-H-I3-L-M-N-R-S-T-V-X-Z-Z1	09348	A-B-C1-E2-F-F1-F3-H1-I3-M-N-R-R1-S-T-V-Z-Z1	09503	B-F-F1-R-R1-V	09575	B-C-C2-F-F1-F3-R-R1-S-V
09287	B-C2-E1-F1-F3-J-L-N-R-S-T-V-X-Z1	09357	A-B-C1-E2-F-F3-H1-M-R-V-Z1	09504	B-V	09576	B-C-C2-F-F1-F3-R-R1-S-V
09288	A-B-C-C1-C2-E2-F1-F3-H-H1-J-L-M-N-R-R1-S-T-V-X-Z1	09365	A-B-C-C1-E2-F-F3-H1-M-N-R-V-Z1	09505	B-V	09577	B-C-C2-F-F1-F3-R-R1-S-V
09289	B-E2-F1-F3-H1-J-L-M-N-R-R1-S-T-U2-V-X-Z1	09366	A-B-C-C1-E2-F-F1-F3-H-H1-M-R-R1-S-V-Z1	09506	B-V	09578	B-C-C2-F-F1-F3-R-R1-S-V
09290	A-B-F1-F3-J-L-M-N-R-S-T-U2-V-X-Z1	09401	B-C-C1-C2-F3-M-R-S-U-Z1	09507	B-V	09579	B-C-C2-F-F1-F3-R-R1-S-V
09291	B-C-C1-C2-E2-F1-F3-H1-L-N-R-R1-S-T-V-X-Z1	09403	B-C-C1-C2-F3-M-R-S-U-Z1	09508	B-C-C2-F-F3-R-R1-S-V	09581	B-C-C2-F-F1-F3-R-R1-S-V
09292	A-B-C-C2-E-E2-E3-F1-F3-H-H1-J-L-M-N-R-R1-S-T-V-X-Z1	09410	C-C2-F-F1-F3-N-R-S-U2	09509	B-C-C2-F-F3-R-R1-S-V	09582	B-C-C2-F-F1-F3-R-R1-S-V
09293	A-B-C-C1-C2-E-E2-F1-F3-I3-L-M-N-R-S-T-V-X-Z-Z1	09421	B-C-C1-C2-F3-M-R-S-U-Z1	09510	B-C-C2-F-F3-R-R1-S-V	09583	B-C-C2-F-F1-F3-R-R1-S-V
09294	B-C-C1-C2-E2-F1-F3-H1-L-N-R-R1-S-T-V-X-Z1	09424	B-C-C2-F1-F3-M-N-R-S-U-Z1	09511	B-C-C2-F-F3-R-R1-S-V	09584	B-C-C2-F-F1-F3-R-R1-S-V
09295	B-C-C1-C2-E2-F1-F3-H1-J-L-M-N-R-R1-S-T-V-X-Z1	09447	B-C-C1-C2-F3-M-R-S-U-V-Z1	09512	B-C-C2-F-F1-F3-R-R1-S-V	09585	B-C-C2-F-F1-F3-R-R1-S-V
09301	A-B-C-C1-C2-E2-F1-F3-H1-I3-L-M-N-R-R1-S-T-U4-V-X-Z-Z1	09454	B-C-C1-C2-F3-M-R-S-U-V-Z1	09513	B-C-C2-F-F1-F3-R-R1-S-V	09586	B-C-C2-F-F1-F3-R-R1-S-V
09304	A-B-C-C1-C2-F-F1-F3-H-M-N-R-S-V-Z-Z1	09456	B-C-C1-C2-F3-M-N-R-S-U-V-Z1	09514	B-C-C2-F-F1-F3-R-R1-V	09587	B-C-C2-F-F1-F3-R-R1-S-V
09305	A-B-C1-E2-F-F1-F3-H1-I3-M-N-R-R1-S-T-V-Z-Z1	09459	B-C-C1-C2-F3-M-R-S-U-Z1	09516	B-C-C2-F-F1-F3-R-R1-S-V	09588	B-C-C2-F-F1-F3-R-R1-S-V
09306	A-B-C1-E2-F-F1-F3-H1-R-R1-S-U2-V-Z1	09461	B-C-C1-C2-F3-M-P-R-S-U-Z1	09517	B-C-C2-F-F1-F3-R-R1-S-V	09589	B-F-F1-F3-R-S-V
09307	B-C-C2-F-F3-N-R-R1-S-Z1	09463	B-C-C1-C2-F3-M-R-S-U-Z1	09520	B-F-F1-F3-R-R1-S-V	09590	B-C-C2-F-F1-F3-R-R1-S-V
09309	A-B-C-C1-C2-E2-F-F1-F3-H1-M-N-R-R1-S-V-Z1	09464	B-C-C1-C2-F3-R-S-U-Z1	09522	B-F-F1-F3-R-S-V	09591	B-C-C2-F-F1-F3-R-R1-S-V
09310	A-B-C-C1-E2-F1-F3-H1-I3-L-M-N-R-R1-S-T-U4-V-Z	09467	B-C-C2-E-E1-F1-F3-J-L-M-N-R-S-T-V-W-X-Z1	09523	B-C-C2-F-F1-F3-R-R1-S-V	09592	B-C-C2-F-F1-F3-R-R1-S-V
09311	A-B-C1-C2-E2-F-F1-F3-H1-I3-L-M-N-R-R1-S-T-U4-V-Z-Z1	09468	B-C-C1-C2-F3-M-R-S-U-Z1	09524	B-C-C2-F-F1-F3-R-R1-S-V	09593	B-F-F1-F3-R-S-V
		09469	B-C-C1-C2-F3-R-S-U-Z1	09532	B-C-C2-F-F1-F3-R-R1-S-V	09594	B-C-C1-C2-F-F1-F3-R-R1-S-V
		09470	B-C-C1-C2-F3-M-R-S-U-Z1	09533	B-V	09595	B-C-C2-F-F1-F3-I3-J-R-R1-S-V-V1-Z1
		09487	A-B-C-C1-C2-E2-F1-F3-I3-L-M-N-R-R1-S-T-V-W-X-Z-Z1	09534	B-F-F1-F3-R-R1-S-V	09596	B-F-F1-R-R1-V
		09488	A-B-C-C1-C2-E2-F1-F3-J-L-M-N-R-S-T-V-W-X-Z1	09541	A-B-C-F-F3-M-N-S-V-Z1	09599	B-F-F1-R-R1-V
				09542	A-B-C-F-F3-M-N-S-V-Z1	09600	B-C-C2-F-F1-F3-R-S-U-Z1
				09543	A-B-C-F-F3-M-N-S-V-Z1	09602	B-C-C2-F-F1-F3-N-R-S-U-V
				09544	A-B-C-F-F3-M-N-S-V-Z1	09603	B-C-C2-F-F1-F3-R-S-U-V-Z1
				09545	A-B-C-F-F3-M-N-S-V-Z1	09604	B-C-C2-F-F1-F3-P-R-S-U-V-Z1
				09550	B-C-C2-F-F1-F3-R-R1-S-V	09605	B-C-C2-D-F-F3-H-M-R-S-U-V
				09554	B-C-C2-F-F1-F3-R-R1-S-V	09606	B-C-C2-D-F-F3-H-M-R-S-U-V
				09555	B-F-F1-R-R1-V		
				09564	B-C-C2-F-F1-F3-R-R1-S-V		

APO/ FPO/ DPO	See Restrictions	APO/ FPO/ DPO	See Restrictions	APO/ FPO/ DPO	See Restrictions	APO/ FPO/ DPO	See Restrictions
09608	B-C-F-F3-N-R-S-U-V-Z1	09712	A-B-C2-F-F3-H-R-S-U-V-Z1	09744	A-B-C-C1-C2-F1-F3-J-L-M-N-R-R1-S-T-V-X-Z1	09812	B-E2-E3-F-F1-I-J-L-N-R-T-U-V-Z-Z1
09609	B-C-C2-F-F3-N-R-S-U-V-Z1	09714	B-C-C1-C2-F-F3-M-R-R1-S-U	09745	A-B-C2-F-F1-F3-M-N-R-R1-S-V-Z1	09813	A-B-C-C1-C2-E2-E3-F1-F3-J-L-N-R-R1-S-T-V-X-Z1
09610	B-C-C2-F-F1-F3-M-R-S-U-V-Z1	09715	B-F-F1-J-L-M-N-R-T-V-Z1	09748	A-B-C-C1-C2-F1-F3-J-L-M-N-R-R1-S-T-V-X-Z1	09814	B-C-C2-E2-E3-F1-F3-I3-J-L-M-N-R-R1-S-T-V-X-Z1
09613	B-C-C2-F-F3-N-R-S-U-V	09716	B-C-C2-F1-F3-J-L-M-N-R-R1-S-T-V-X-Z1	09749	A-B-C2-F-F3-H-N-R-S-U-V-Z1	09815	A-B-C-C2-E-E2-E3-F1-F3-H-H1-J-M-N-R-R1-S-U-V-Z1
09614	A-B-C-C1-C2-E2-F1-F3-H1-J-L-M-N-R-R1-S-T-U-V-X-Z1	09717	A-B-C-C2-F3-M-R-S-V-W-Z1	09750	A-B-C-C1-C2-F1-F3-J-L-M-N-R-R1-S-T-V-X-Z1	09816	A-B-C-C1-C2-E2-E3-F1-F3-J-L-M-N-R-R1-S-T-V-X-Z1
09618	B-C-C2-F-F3-R-S-U-Z1	09718	B-F-F1-J-L-M-N-R-T-U-V-Z1	09751	B-C-C2-D-E-F-F3-H-M-R-S-U	09817	A-B-C-C1-C2-E2-E3-F1-F3-H-H1-J-L-M-N-R-R1-S-T-V-X-Z1
09620	B-C-C2-F-F3-R-S-U-V-Z1	09719	B-C-C2-D-F3-M-R-S-U-V-Z1	09752	B-C-C2-D-F-F3-H-R-S-U	09818	A-B-C-C2-F-F3-M-R-S-V-Z1
09621	B-C-F-F3-R-U-Z1	09720	B-C2-F3-M-R-S-U-V-Z1	09753	A-B-C-C1-C2-D-E-F1-F3-H-M-N-R-S-V-W-Z1	09819	A-B-C-C1-C2-E2-F-F1-F3-H-H1-M-R-R1-S-V-Z1
09622	B-C-C2-F-F3-R-S-U-Z1	09722	A-B-C-C2-F-F3-H-N-R-S-V-Z-Z1	09754	A-B-C-C2-F-F3-H-N-R-S-V-Z-Z1	09820	A-B-C-C2-F1-F3-H-H1-J-L-M-N-R-R1-S-T-V-X-Z1
09623	B-C-C2-F-F3-R-S-U-V-Z1	09723	B-C-C2-F1-F3-J-L-M-N-R-R1-S-T-V-X-Z1	09755	A-B-C-C1-C2-D-F-F1-F3-J-L-M-N-Q-R-R1-S-T-V-Z1	09821	A-B-C-C2-F-F3-N-R-S-V-Z1
09624	B-C-C2-F1-F3-I3-L-M-N-R-R1-S-T-U-V-X-Z1	09724	B-C-C1-C2-F-F3-M-R-R1-S-U	09756	A-B-C-C2-E3-F-F1-F3-J-L-N-Q-R-R1-S-T-V-Z1	09822	A-B-C-C2-F-F3-M-R-S-V-Z1
09625	B-C-C2-F-F3-N-R-S-U-Z1	09725	A-B-C2-F-F3-H-N-Q-R-S-V-V1-Z-Z1	09759	A-B-C-C1-C2-E2-F1-F3-J-L-M-N-R-R1-S-T-V-X-Z1	09823	A-B-C-C1-C2-F1-F3-J-L-M-N-R-R1-S-T-V-X-Z1
09627	B-C-C2-F-F3-R-S-U-V-Z1	09726	B-F-F1-J-L-M-N-R-T-U-V-Z1	09761	B-C2-F-F1-F3-M-R-R1-S-V-Z-Z1	09824	A-B-C-C2-F-F3-M-R-S-V-Z1
09630	B-C-C2-F-F3-R-S-U-V	09727	A-B-C-C1-C2-F1-F3-J-L-M-N-R-R1-S-T-V-X-Z1	09762	A-B-C-C1-E3-F1-F3-J-L-M-N-R-R1-S-T-V-Y-Z1	09825	A-B-C-C1-C2-F1-F3-J-L-M-N-R-R1-S-T-V-X-Z1
09633	B-C-C2-D-F-F3-M-R-S-U-U1-U2-U3-V-Z1	09728	A-B-C-C1-C2-F1-F3-J-L-M-N-R-R1-S-T-V-X-Z1	09769	A-B-C-C1-C2-F1-F3-J-L-M-N-R-R1-S-T-V-X-Z1	09826	A-B-C-C1-C2-E1-E2-E3-F1-F3-J-L-M-N-R-R1-S-T-V-W-X-Z1
09634	A-B-C2-F-F3-M-N-R-S-V	09729	B-C-C2-F-F3-N-R-R1-S-U-V-Z1	09777	A-B-C-C1-C2-E1-F1-F3-J-L-M-N-R-R1-S-T-V-X-Z1	09827	A-B-F-F1-J-L-M-N-R-T-V-Z1
09636	B-C-C2-F-F3-R-S-U-V-Z1	09730	A-B-C-C1-C2-F1-F3-J-L-M-N-R-R1-S-T-V-X-Z1	09780	A-B-C2-F-F3-H-N-R-S-V	09828	A-B-C-C1-C2-F1-F3-I3-L-M-N-R-R1-S-T-V-X-Z1
09642	B-C-C2-F1-F3-J-L-M-N-R-S-T-U-V-X	09731	A-B-C-C1-C2-F1-F3-J-L-M-N-R-R1-S-T-V-X-Z1	09801	A-B-C1-E2-F-F3-H1-M-N-R-R1-S-V-Z1	09829	B-C-N-R-V-Z1
09643	B-C-C2-F3-M-R-S-U-V-Z1	09732	B-F-F3-N-S-V-Z-Z1	09802	A-B-C-C2-D-F1-F3-H1-I3-L-M-N-R-R1-S-T-V-W-X-Z1	09830	B-C-F-F1-F3-J-L-M-N-R-R1-S-T-V-Z1
09645	B-C-C1-E1-E2-F-F1-F3-M-R-S-U-X-Z1	09733	B-F-F3-N-R-S-V-Z	09803	A-B-C-C2-E-E2-E3-F1-F3-H-H1-J-M-N-R-R1-S-U-V-Z1	09831	B-C-C1-C2-F1-F3-J-L-M-N-R-R1-S-T-V-X-Z1
09647	B-C2-F1-F3-M-N-R-S-U-Z1	09734	A-B-C-C1-C2-F1-F3-I3-J-L-M-N-R-R1-S-T-V-X-Z1	09804	A-B-C-C2-F-F1-F3-M-N-R-S-V-Z1	09832	A-B-C-C1-C2-E2-E3-F1-F3-H-H1-J-M-N-R-R1-S-V-Z1
09648	B-C2-F3-N-R-S-U-V-Z1	09735	B-F3-N-R-S-V-Z-Z1	09805	B-C-C2-E2-E3-F-F1-F3-R-R1-S-Z1	09834	B-C-C2-E2-E3-F-F1-F3-R-R1-S-U-Z1
09649	B-C2-F3-N-R-S-U-Z1	09736	A-B-C-C1-C2-F1-F3-J-L-M-N-R-R1-S-T-V-X-Z1	09807	A-B-C1-C2-E2-F-F1-F3-H1-I3-M-N-R-R1-S-T-V-Z1	09836	A-B-C-C1-C2-F1-F3-J-L-M-N-R-R1-S-T-V-X-Z1
09701	A-B-C-C1-C2-F1-F3-J-L-M-N-R-R1-S-T-V-X-Z1	09737	A-B-C-C1-C2-F1-F3-I3-J-L-M-N-R-R1-S-T-V-W-X-Y-Z-Z1	09808	A-B-C-C1-C2-E2-F1-F3-H-H1-J-L-M-N-R-R1-S-T-V-X-Z1	09837	B-E2-E3-F1-F3-R-S-V-Z1
09702	B-C-C2-F-F1-M-R-R1-S-U	09738	A-B-C-C1-C2-F1-F3-J-L-M-N-R-R1-S-T-V-X-Z1	09809	B-C-C1-C2-E3-F1-F3-J-L-M-N-R-S-T-V-X-Z1	09838	B-C-C2-E2-E3-F-F1-F3-R-S-U-Z1
09704	B-C-C2-F-F1-F3-R-R1-S-U2-V	09739	A-B-C-C1-C2-F1-F3-J-L-M-N-R-R1-S-T-V-X-Z1	09810	A-B-C2-F-F1-F3-N-R-S-V-Z1	09842	A-B-C-C1-C2-E3-F1-F3-J-L-M-N-R-R1-S-T-V-X-Z1
09705	B-C-C1-C2-F1-F3-M-R-R1-S-U	09741	A-B-C-C1-C2-E2-F1-F3-H1-J-L-M-N-R-R1-S-T-V-W-X-Y-Z1	09811	A-B-C-C2-E-E2-E3-F1-F3-H-H1-J-M-N-R-R1-S-U-V-Z1	09844	A-B-C-C1-C2-F1-F3-J-L-M-N-R-R1-S-T-V-X-Z1
09706	B-C-C2-F3-M-N-R-S-U-V-Z1	09742	A-B-C-C1-C2-F1-F3-J-L-M-N-R-R1-S-T-V-X-Z1				
09707	B-C-C2-F1-F3-J-L-M-N-R-R1-S-T-V-X-Z1	09743	A-B-C-C2-F-F3-H-N-R-S-V-Z-Z1				
09708	B-C-C1-C2-F-F3-M-R-R1-S-U						
09709	B-C-C1-C2-E2-F1-F3-H-H1-J-L-N-R-R1-S-T-V-X-Z1						
09710	B-C-C1-F-F1-J-L-M-N-R-R1-T-U-V-Z1						
09711	A-B-C-C2-E2-F-F1-F3-M-N-R-S-T-V-X						

APO/ FPO/ DPO	See Restrictions	APO/ FPO/ DPO	See Restrictions	APO/ FPO/ DPO	See Restrictions	APO/ FPO/ DPO	See Restrictions
09845	A-B-C-C1-C2-E3-F1-F3-J-L-M-N-R-R1-S-T-V-X-Z1	09902	A-B-C1-C2-E2-F-F3-H1-M-R-R1-S-V-Z1	34033	B-C-C1-C2-F1-F3-I3-L-M-N-R-S-T-V-X-Z-Z1	34095	B-F-F1-R-R1-V
09846	A-B-C-C1-C2-F1-F3-J-L-M-N-R-R1-S-T-V-X-Z1	09903	B-C1-E2-F1-F3-S-V-Z1	34034	B-C-C1-C2-F1-F3-I3-L-M-N-R-R1-S-T-V-X-Z-Z1	96201	A-B-F-F1-F3-M-R-S-U
09847	B-C-C2-F1-F3-J-L-M-N-R-R1-S-T-V-X-Z1	09904	B-C1-E2-F1-F3-S-V-Z1	34035	B-C-C1-C2-F1-F3-H-J-L-M-N-R-R1-S-T-V-X-Z1	96202	A-B-C-C2-F-F1-F3-M-R-S
09848	A-B-C2-F-F3-M-R-S-V-Z1	09908	A-B-C2-F-F1-F3-N-R-R1-S-V-Z1	34036	B-C-C1-C2-F1-F3-J-L-M-N-R-R1-S-T-V-X-Z1	96203	A-B-F-F1-F3-M-R-S-U
09853	B-C1-C2-E2-F-F1-F3-H1-N-R-R1-S-U2-V-Z1	09909	A-B-C2-F-F1-F3-N-R-R1-S-V-V1-Z1	34037	B-C-C1-C2-F1-F3-H-J-L-M-N-R-R1-S-T-V-X-Z1	96204	A-B-C-C2-F-F1-F3-M-R-S-U2
09854	A-B-C-C1-C2-F1-F3-J-L-M-N-R-R1-S-T-V-X-Z1	09974	B-F1-F3-J-L-M-N-R-S-T-U2-V-X-Z1	34039	B-C-C1-C2-F1-F3-J-L-M-N-R-R1-S-T-V-X-Z1	96205	B-C-C2-F-F1-F3-M-P-R-S-U
09855	A-B-C-C1-C2-E2-F-F1-F3-H1-M-R-R1-S-U2-V-Z1	09975	B-F1-F3-I3-L-M-N-R-S-T-U2-V-X-Z1	34041	B-C-C1-C2-F1-F3-J-L-M-N-R-R1-S-T-V-X-Z1	96206	A-B-C-C2-F-F1-F3-M-R-S-U
09857	A-B-C-C2-E2-F1-F3-I3-L-M-N-R-R1-S-T-V-X-Z-Z1	09976	B-F1-F3-J-L-M-N-R-S-T-U2-V-X-Z1	34042	A-B-C-F-F1-F3-M-N-R-S-U-V-W-Z1	96207	A-B-F-F1-F3-M-R-S-U-V
09858	A-B-C-C1-C2-E2-E3-F1-F3-H-H1-J-M-N-R-R1-S-U-V-Z1	09977	B-F1-F3-J-L-M-N-R-S-T-U2-V-X-Z1	34055	B-C-C1-C2-F1-F3-J-L-M-N-R-R1-S-T-V-X-Z1	96208	A-B-C-C2-F-F1-F3-M-R-S-U
09859	B-C-C1-C2-E2-E3-F-F1-F3-H1-R-R1-S-U-Z1	09978	B-C-C2-D-E1-F-F1-F3-H-H1-M-N-R-R1-S-T-X-Z1	34058	B-C2-F-F1-F2-F3-R-R1-S-V-Z1	96209	A-B-C-C1-C2-F1-F3-J-L-M-N-R-S-T-U-V-X-Z1
09860	A-B-C-C2-F1-F3-J-L-M-N-R-R1-S-T-V-X-Z1	09980	B-C-C1-C2-F1-F3-J-L-M-N-R-R1-S-T-V-X-Z1	34060	B-C-C1-C2-E2-F1-F3-J-L-M-N-R-R1-S-T-V-X-Z1	96210	A-B-C-C1-C2-F1-F3-I3-L-M-N-R-R1-S-T-V-X-Z-Z1
09862	A-B-C-C2-F1-F3-I3-L-M-N-R-R1-S-T-V-X-Z-Z1	09981	B-C-C1-C2-F1-F3-J-L-M-N-R-R1-S-T-V-X-Z1	34066	B-C-C1-C2-F1-F3-I3-J-L-M-N-R-R1-S-T-V-X-Z1	96212	B-F-F1-F2-H-M-W-Z1
09864	A-B-C-C1-C2-E2-F1-F3-L-M-N-R-R1-S-T-V-W-X-Z1	09982	B-C-C1-C2-F1-F3-J-L-M-N-R-R1-S-T-V-X-Z1	34067	B-C-C1-C2-F1-F3-J-L-M-N-R-R1-S-T-V-X-Z1	96213	A-B-C-C2-F1-F3-N-R-S
09867	A-B-C-C1-C2-E2-F1-F3-L-M-N-R-R1-S-T-V-W-X-Z1	09983	B-C-C1-C2-F1-F3-J-L-M-N-R-R1-S-T-V-X-Z1	34068	B-C-C1-C2-F1-F3-J-L-M-N-R-R1-S-T-V-X-Z1	96214	A-B-C-C2-F1-F3-N-R-S-U
09869	A-B-C-C1-C2-E2-F1-F3-L-M-N-R-R1-S-T-V-W-X-Z1	09984	B-C-C1-C2-F1-F3-J-L-M-N-R-R1-S-T-V-X-Z1	34069	B-C-C1-C2-F1-F3-I3-J-L-M-N-R-R1-S-T-V-X-Z1	96218	A-B-C-C2-F-F1-F3-M-R-S-U
09870	A-B-C-C1-C2-E2-F1-F3-H1-I3-L-M-N-R-R1-S-T-U4-V-X-Z-Z1	34001	A-B-C-C1-C2-F1-F3-J-L-M-N-R-R1-S-T-V-X-Z1	34072	B-C-C2-F1-F3-J-L-M-N-R-S-T-V-X-Z1	96224	A-B-C-C2-F-F1-F3-M-R-S-U
09873	A-B-C-C1-C2-E2-F1-F3-H1-I3-L-M-N-R-R1-S-T-U-U4-V-X-Z-Z1	34002	B-C-C1-C2-F1-F3-J-L-M-N-R-R1-S-T-V-X-Z1	34078	B-F1-F3-N-R-S-V-Z1	96251	A-B-F-F1-F3-M-R-S-U
09874	A-B-C-C1-C2-E2-F1-F3-H1-I3-L-M-N-R-R1-S-T-U-U4-V-X-Z-Z1	34004	B-C-C1-C2-F1-F3-J-L-M-N-R-R1-S-T-V-X-Z1	34080	B-F-F1-R-R1-V	96257	A-B-F-F1-F3-S-U
09875	A-B-C1-C2-E2-F-F1-F3-H1-I3-L-M-N-R-R1-S-T-U-U4-V-Z-Z1	34007	B-F-F1-H-J-M-N-R-R1-V-Z1	34081	B-F-F1-R-R1-V	96258	B-C-C2-F-F1-F3-M-P-R-S
09877	A-B-C-C2-E-E2-E3-F1-F3-H-H1-J-M-N-R-R1-S-U-V-Z1	34008	B-C-C1-C2-D-E1-F1-F3-H-H1-J-L-M-N-R-R1-S-T-V-X-Z	34082	B-F-F1-R-R1-V	96260	A-B-C-C2-F-F1-F3-M-R-S-U
09880	A-B-C1-C2-E2-F-F1-F3-H1-J-L-N-R-R1-S-T-U-V-Z1	34009	B-C2-F-F1-F3-R-S-V	34083	B-F-F1-R-R1-V	96262	A-B-C-C2-F1-F3-R-S-U
09882	A-B-C-C1-C2-E2-F1-F3-J-L-M-N-R-R1-S-T-V-X-Z1	34010	B-C2-F-F1-F3-R-S-V	34084	B-F-F1-R-R1-V	96266	A-B-C-C2-F1-F3-R-S-U
09885	A-B-C1-C2-E2-F-F1-F3-J-L-M-N-R-T-V-W-Z1	34011	B-C-C1-C2-E2-F1-F3-J-L-M-N-R-R1-S-T-V-X-Z1	34085	B-C-C1-C2-E2-E3-F-F1-F3-H1-J-R-R1-S-T-V-V1	96269	A-B-C-C2-F1-F2-F3-R-S-U-Z1
09898	B-C-C1-C2-E2-F-F1-F2-H1-N-R-R1-S-U2-V-Z1	34020	B-C-C1-C2-F1-F3-J-L-M-N-R-R1-S-T-V-X-Z1	34086	B-C-C1-C2-E2-E3-F-F1-F3-H1-J-R-R1-S-T-V-V1	96271	B-C-C2-F-F1-F3-M-P-R-S
		34021	B-C-C1-C2-F1-F3-J-L-M-N-R-R1-S-T-V-X-Z1	34087	B-C-C2-E2-F-F1-F3-R-R1-S-V	96273	B-C-C2-F-F1-F3-M-R-S-U
		34022	B-C-C1-C2-F1-F3-J-L-M-N-R-R1-S-T-V-X-Z1	34088	B-C-C2-F-F1-F3-R-R1-S-V	96275	A-B-F-F1-F3-M-R-S-U
		34023	B-C-C1-C2-F1-F3-J-L-M-N-R-R1-S-T-V-X-Z1	34089	B-C-C2-F-F1-F3-R-R1-S-V	96276	A-B-C-C2-F1-F3-R-S
		34024	B-C-C1-C2-F1-F3-J-L-M-N-R-R1-S-T-V-X-Z1	34090	B-C-C2-F-F1-F3-R-R1-S-V	96278	A-B-C-C2-F1-F3-R-S-U
		34025	B-F-F1-F3-J-L-M-N-R-R1-T-V-Z1	34091	B-C-C2-E2-E3-F-F1-F3-R-R1-S-V-Z1	96283	A-B-F-F1-F3-S-U
		34030	B-C-C1-C2-F1-F3-J-L-M-N-R-R1-S-T-V-X-Z1	34092	B-C-C2-F-F1-F3-R-R1-S-V-Z1	96284	A-B-C-C2-F-F1-F3-M-R-S-U
		34031	B-C-C1-C2-F1-F3-J-L-M-N-R-R1-S-T-V-X-Z1	34093	B-C-C2-F-F1-F3-R-R1-S-V	96297	A-B-C-C2-F-F1-F3-M-R-S-U
		34032	B-C-C1-C2-F1-F3-J-L-M-N-R-R1-S-T-V-X-Z1	34094	B-F-F1-F3-R-R1-S-V	96300	A-B-F3-M-R-S-V-Z1
						96301	A-B-C-C2-F-F3-M-N-R-S-U2-W
						96303	B-C-C1-C2-F1-F3-H-J-L-M-N-R-S-T-V-W-X-Z1
						96306	B-F-F1-F2-F3-H-M-R-S-W-Z1

APO/ FPO/ DPO	See Restrictions	APO/ FPO/ DPO	See Restrictions	APO/ FPO/ DPO	See Restrictions	APO/ FPO/ DPO	See Restrictions
96309	B-C-C2-F-F1-F3-M-N-R-S-V-W	96389	B-C-C2-F-F3-M-R-S-W	96555	A-B-C-C2-F-F1-F3-M-R-S-U2-V	96660	B-C-C2-F-F1-F3-R-R1-S-V
96310	B-C-C2-F-F3-M-R-S-W	96401	B-C-F-F3-N-R-S-V-V1-Z1	96557	A-B-C-C2-F-F1-F3-M-R-S-U2-V	96661	B-C-C2-F-F1-F3-R-R1-S-V
96311	B-C-C2-F-F3-M-R-S-W	96502	A-B-C-C1-C2-F-F1-F3-J-M-N-R-R1-S-T-U-V	96562	A-B-C-C1-C2-D-E2-E3-F1-F3-H-H1-I3-L-M-N-R-R1-S-T-V-X-Z1	96662	B-C-C2-F-F1-F3-R-R1-S-V
96315	B-C-C2-F-F3-M-R-S-W	96504	A-B-C-C1-C2-F1-F3-I3-L-M-N-R-R1-S-T-V-W-X-Z1	96577	A-B-C2-F-F3-H-M-N-R-S-U	96663	B-C-C2-F-F1-F3-R-R1-S-V
96319	B-C-C2-F3-M-R-S-W	96505	A-B-C-C1-C2-F1-F3-I3-L-M-N-R-R1-S-T-V-W-X-Z1	96578	B-C-C2-F1-F3-H-J-N-R-S	96664	B-C-C2-F-F1-F3-R-R1-S-V
96321	B-F-F1-F2-F3-H-M-R-S-W-Z1	96507	A-B-C-C1-C2-F1-F3-H-J-L-M-N-R-S-T-V-X-Z1	96595	B-F-F3-R-S-V-Z1	96665	B-C-C2-F-F1-F3-R-R1-S-V
96322	B-F-F1-F2-F3-H-M-R-S-W-Z1	96510	B-I3-N-V	96598	B-C2-F3-I3-N-R-S-V-V1	96666	B-C-C2-F-F1-F3-R-R1-S-V
96326	B-C-C2-F-F3-M-R-S-W	96511	B-I3-N-V	96599	B-C2-F3-N-R-S-V	96667	B-C-C2-F-F1-F3-R-R1-S-V
96328	B-C-C2-F3-M-R-S-W	96515	B-C-D-E1-F-F1-F3-H-H1-M-N-R-S-T-Z1	96601	B-V	96668	B-C-C2-F-F1-F3-R-R1-S-V
96331	A-B-C-C2-F-F1-F3-J-L-M-N-R-S-U2-W	96516	B-C-C2-D-E1-E2-F-F1-F3-H-H1-M-N-R-S-T-Z1	96602	B-V	96669	B-C-C2-F-F1-F3-R-R1-S-V
96336	B-C-C2-F3-M-R-S-V-W	96517	B-C-D-E1-E2-F-F1-F3-H-H1-M-N-R-T-U-V-Z1	96603	B-V	96670	B-C-C2-F-F1-F3-R-R1-S-V
96337	B-C2-F-F1-F3-M-R-R1-S-W	96520	B-F-N-U3-V	96604	B-V	96671	B-C-C2-F-F1-F3-R-R1-S-V
96338	A-B-C-C2-F-F3-M-R-S-U2-W	96521	B-C-C1-C2-F-F1-F3-J-L-M-N-R-R1-S-T-V-X-Z1	96605	B-V	96672	B-C-C2-F-F1-F3-R-R1-S-V
96339	A-B-C-C2-F-F3-M-N-R-S-U2-W	96530	A-B-C-C1-C2-F1-F3-H-H1-J-L-M-N-R-R1-S-T-V-X-Z1	96606	B-C-C2-F-F3-M-R-S-V-W	96673	B-C-C2-F-F1-F3-R-R1-S-V
96343	A-B-F-F3-M-P-R-S-U2	96531	A-B-C-C2-F-F1-F3-H-M-N-R-S-U-V	96607	B-V	96674	B-C-C2-F-F1-F3-R-R1-S-V
96346	B-F-F1-F2-F3-H-M-R-S-W-Z1	96532	A-B-C-C1-C2-F1-F3-H-J-L-M-N-R-R1-S-T-V-X-Z1	96608	B-E2-F-H1-R1-U2-V-Z1	96675	B-C-C2-F-F1-F3-R-R1-S-V
96347	B-C2-F-F1-F2-F3-H-M-R-S-W-Z1	96533	A-B-C-C1-C2-F1-F3-H-J-L-M-N-R-R1-S-T-V-X-Z1	96609	B-E2-F-H1-R1-U2-V-Z1	96677	B-C-C2-F-F1-F3-R-R1-S-V
96349	B-C-C2-F-F1-F2-F3-H-M-R-S-Z1	96534	A-B-C-C2-F-F1-F2-F3-R-R1-S-U-V-Z1	96610	B-C-C2-F-F3-H1-R-R1-S-U2-V-Z1	96678	B-C-C2-F-F1-F3-R-R1-S-V
96350	B-F-F1-F2-F3-H-M-R-S-W-Z1	96535	A-B-C-C1-C2-F1-F3-J-L-M-N-R-R1-S-T-V-X-Z1	96611	B-C-C2-F-F3-H1-R-R1-S-U2-V-Z1	96679	B-C-C2-F-F1-F3-R-R1-S-V
96351	B-C-C2-F-F1-F2-F3-H-M-R-S-Z1	96537	B-V-Z1	96612	B-C-C2-F-F3-H1-R-R1-S-U2-V-Z1	96681	B-V
96362	B-C2-F-F1-F2-F3-H-M-R-S-W-Z1	96540	B-F1-F2-F3-S-V-Z1	96613	B-C-C2-F-F3-H1-R-R1-S-U2-V-Z1	96682	B-C-C2-F-F1-F3-R-R1-S-V
96365	B-C-C2-F3-M-R-S-W-V	96542	B-C-C2-F-F1-F2-F3-R-S	96615	B-F-F1-R-R1-V	96683	B-C-C2-F-F1-F3-R-R1-S-V
96367	B-C-C2-F3-L-M-R-S-W	96543	B-C-C2-F-F1-F2-F3-P-R-S	96616	B-C2-F-F1-F3-R-R1-S-V	96686	B-C-C2-F-F1-F3-R-R1-S-V
96368	B-C-C2-F3-M-R-S-W	96544	A-B-C2-F-F1-F3-H-M-R-S-U	96619	B-C-C2-F1-F3-R-S-V	96691	B-C-C2-F-F1-F3-R-R1-S-V
96370	B-F-F1-F2-H-M-W-Z1	96548	A-B-C-C1-C2-F1-F3-H-J-L-M-N-R-R1-S-T-V-X-Z1	96620	B-C-C2-F-F1-F3-R-R1-S-V	96692	B-C-C2-F-F1-F3-R-R1-S-V
96371	B-C-C2-F-F3-M-R-S-W	96549	A-B-C-C1-C2-F1-F3-H-J-L-M-N-R-R1-S-T-V-X-Z1	96628	B-C-C2-F-F1-F3-R-R1-S-V	96693	B-C-C2-F-F1-F3-R-R1-S-V
96372	B-C-C2-F-F3-M-R-S-W	96550	A-B-H-M-N-U-V-Z1	96629	B-C-C2-F-F1-F3-R-R1-S-V	96694	B-C-C2-F-F1-F3-I3-J-R-R1-S-V-Z
96373	B-C-C2-F-F3-M-R-S-W	96551	A-B-C-C1-C2-F1-F3-H-J-L-M-N-R-R1-S-T-V-X-Z1	96632	B-C-C2-F-F1-F3-R-R1-S-V	96695	B-C-C2-F-F1-F3-R-R1-S-V
96374	B-C-C2-F-F3-M-R-S-W	96552	B-Z1	96633	B-V	96696	B-F-F1-R-R1-V
96375	B-C-C2-F-F3-M-R-S-W	96553	A-B-C-C2-F-F1-F3-H-M-N-R-S-U	96641	B-V	96698	B-C-C2-F-F1-F3-R-R1-S-V
96376	B-C-C2-F-F3-M-R-S-W	96554	A-B-C-C1-C2-F1-F3-H-J-L-M-N-R-R1-S-T-V-X-Z1	96642	B-V		
96377	B-C-C2-F-F3-M-R-S-W			96643	B-F-F1-F3-R-R1-S-V		
96378	B-C-C2-F-F3-M-R-S-W			96644	B-V		
96379	B-C-C2-F-F3-M-R-S-W			96645	B-V		
96380	B-C-C2-F-F3-M-R-S-W			96649	B-C-C2-F-F1-F3-R-R1-S-V		
96382	B-C-C2-F-F3-M-R-S-W			96650	B-F-F1-R-R1-V		
96384	B-C-C2-F-F3-M-R-S-W			96657	B-C-C2-F-F1-F3-R-R1-S-V		
96385	B-C-C2-F-F3-M-R-S-W						
96386	B-C-C2-F-F3-M-R-S-W						
96387	B-C-C2-F-F3-M-R-S-W						
96388	B-C-C2-F-F3-M-R-S-W						

RESTRICTIONS

LEGEND

PS Form 2976, *Customs — CN 22 (Old C 1) and Sender's Declaration* (green label)

PS Form 2976-A, *Customs Declaration and Dispatch Note*

PS Form 2976-B, *Priority Mail Express International Shipping Label and Customs Form*

ATF	= Bureau of Alcohol, Tobacco, Firearms, and Explosives
Box C	= Department of State (DOS) contractor personnel
Box R	= Retired military personnel
DPO	= Diplomatic Post Office
MPO	= Military Post Office
PACT	= Prevent All Cigarette Trafficking Act
PAL	= Parcel Airlift
PMEMS	= Priority Mail Express Military Service
PUB 52	= Publication 52, <i>Hazardous, Restricted, and Perishable Mail</i>
SAM	= Space Available Mail
USDA	= United States Department of Agriculture

Note: Mail order catalogs are prohibited as SAM or PAL mail.

A. Securities, currency, or precious metals, including in their raw, unmanufactured state, are prohibited. Official Mail shipments are exempt from this restriction.

A1. Reserved for future use.

A2. Reserved for future use.

B. Other than for PMEMS and the exceptions listed below, a customs declaration PS Form 2976 or PS Form 2976-A is required for all items weighing 16 ounces or more, and for all items (regardless of weight) containing potentially dutiable mail contents (e.g., merchandise or goods) addressed to or from this ZIP Code. Other than the exceptions listed below, all PMEMS mailpieces (regardless of mail contents or weight) addressed to or from this ZIP Code must bear a properly completed PS Form 2976-B. The surface area of the address side of the mailpiece must be large enough to contain the applicable customs declaration. The following exceptions apply to known mailers, who for this purpose are defined as follows:

- Business mailers who enter volume mailings through business mail entry units or other bulk mail acceptance locations, pay postage through advance deposit accounts, use permit imprints for postage payment, and submit completed postage statements at the time of entry that certify that the mailpieces contain no dangerous materials that are prohibited by postal regulations. Such business mailers are exempt from providing customs documentation on non-dutiable letters and printed matter.
- All federal, state, and local government agencies whose mailings are regarded as "Official Mail." Such agencies are exempt from providing customs documentation, except for any items addressed to an MPO or DPO to which restriction "B2" applies.

B2. All federal, state, and local government agencies must complete customs documentation when sending potentially dutiable mail addressed to or from this MPO or DPO.

C. Cigarettes and other tobacco products, including tobacco leaves, chewing and pipe tobacco, snuff, and cigars are prohibited, including those that are authorized in Publication 52 under PACT.

C1. Obscene and horror articles, images, prints, paintings, cards, films, videotapes, comic books, etc., are prohibited.

C2. E-cigarettes and related products (e.g., nicotine liquids, e-liquids, parts, or supplies) are prohibited.

D. Coffee is prohibited.

E. Medicines (prescription, over-the-counter, vitamins, and supplements) are prohibited when mailed to individuals for human or animal use. This prohibition does not apply when medicines are sent as Official Mail only between specifically designated agencies such as pharmaceutical distributors, hospitals, clinics, and pharmacies.

E1. Mailers are responsible to ensure that all medicines and vaccines conform to host nation laws.

E2. Any matter depicting nude or seminude persons, pornographic, or sexual items are prohibited. Non-authorized political materials are prohibited. Religious materials contrary to the Islamic faith are prohibited in bulk quantities, but individual items for the personal use of the addressee are permissible.

E3. Radio transceivers, cordless/cellular telephones, global positioning systems, scanners, base stations, and handheld transmitters are prohibited.

F. Firearms of any type are prohibited, except firearms mailed to or by official U.S. government agencies. This restriction does not apply to firearms mailed from this MPO ZIP Code, provided ATF and USPS regulations are met. Antique firearms do not require an ATF form.

F1. Weapons of any type are prohibited.

F2. Mailing firearms to or from this MPO ZIP Code is restricted to one shotgun and one single shot .22 caliber rifle per individual.

F3. Replica weapons and inert explosive devices (such as grenades) and weapons parts are prohibited.

G. Parcels of any class are prohibited.

H. Meats, including preserved meats, bones, skin, hair, feathers, horns or hoofs of hoofed animals, and wool samples whether hermetically sealed or not, are prohibited.

H1. Pork or pork by-products are prohibited.

I. Reserved for future use.

I1. Reserved for future use.

I2. Reserved for future use.

I3. Mail of all classes must fit in a mail sack. Mail may not exceed the following dimensions:

- Maximum length 27 inches.
- Maximum width 14 inches.
- Maximum height 14 inches.

J. Standard Post and Parcel Select parcels may not exceed 108 inches in length and girth combined.

K. Reserved for future use.

L. All Official Mail is prohibited.

M. Fruits, vegetables, live animals, and live plants are prohibited.

N. Registered Mail service is prohibited.

O. Reserved for future use.

P. Official Mail only.

Q. Mail may not exceed 66 pounds, and size is limited to 42 inches maximum length and 72 inches maximum length and girth combined.

R. All alcoholic beverages, including those mailable under Publication 52, Part 421, are prohibited.

R1. Materials used in the production of alcoholic beverages (i.e., distilling material, hops, malts, yeast, etc.) are prohibited.

S. Synthetic cannabinoids used to stimulate the central nervous system commonly known as "synthetic marijuana," "K2," or "Spice" are prohibited.

T. Mailings of household shipments and case lots of food to or from an MPO require military transportation office approval prior to mailing. Mailings to or from a DPO require pre-approval from the Diplomatic Pouch and Mail Director.

U. Mail addressed to Retirees (Box R) is limited to 16 ounces and up to a 90-day supply of TRICARE medications. This restriction does not apply to mail endorsed "Free Matter for the Blind or Handicapped."

U1. Mail is limited to First-Class Mail items, including audio and video media, weighing 13 ounces or less. This limitation does not apply to Official Mail.

U2. Retirees (Box R) are not authorized mail service.

U3. Reserved for future use.

U4. Mail addressed to Box C is limited to 2 lbs.

V. PMEMS is not available.

V1. Electronic Delivery status information for Extra Services is not available on *USPS.com*. Manual record of delivery may be available upon request.

W. Hermetically sealed packages of meat products bearing USDA certification, such as dried beef, salami, and sausage, may be mailed. 200 grams of tobacco per parcel are permitted duty free.

X. Cremated remains are prohibited.

Y. Mail is limited to First-Class Mail and Priority Mail items only. This restriction also applies to Official Mail.

Z. No outside pieces (OSPs).

Z1. The following restriction is applicable only to International Service Centers (ISC)/Exchange Offices. An Anti-Pilferage Seal (Item No O817E or O818A) is required on all pouches and sacks.

— *International Network Operations,
Global Business, 5-18-23*

Thrift Savings Plan Fact Sheet

ANNUAL RETURNS	G Fund	F Fund	U.S. Aggregate Index	C Fund	S&P 500 Stock Index	S Fund	Dow Jones U.S. Completion TSM Index	I Fund	EAFE Stock Index
2015	2.04	0.91	0.55	1.46	1.38	-2.92	-3.42	-0.51	-0.81
2016	1.82	2.91	2.65	12.01	11.96	16.35	15.75	2.10	1.00
2017	2.33	3.82	3.54	21.82	21.83	18.22	18.12	25.42	25.03
2018	2.91	0.15	0.01	-4.41	-4.38	-9.26	-9.57	-13.43	-13.79
2019	2.24	8.68	8.72	31.45	31.49	27.97	27.94	22.47	22.01
2020	0.97	7.50	7.51	18.31	18.40	31.85	32.17	8.17	7.82
2021	1.38	-1.46	-1.54	28.68	28.71	12.45	12.35	11.45	11.26
2022	2.98	-12.83	-13.01	-18.13	-18.11	-26.26	-26.54	-13.94	-14.45

MONTHLY RETURNS	G Fund	F Fund	U.S. Aggregate Index	C Fund	S&P 500 Stock Index	S * Fund	Dow Jones U.S. Completion TSM Index	I * Fund	EAFE Stock Index
2022									
May	0.21	1.13	0.64	-1.65	0.18	-3.53	-2.24	1.19	0.75
June	0.29	-1.94	-1.57	-6.55	-8.25	-7.95	-9.26	-8.21	-9.28
July	0.26	2.47	2.44	9.22	9.22	10.32	10.26	5.15	4.98
Aug	0.25	-2.80	-2.83	-4.08	-4.08	-2.08	-2.11	-5.79	-4.75
Sept	0.28	-4.31	-4.32	-9.21	-9.21	-9.91	-9.93	-9.40	-9.35
Oct	0.34	-1.26	-1.30	8.10	8.10	8.59	8.53	5.98	5.38
Nov	0.35	3.70	3.68	5.58	5.59	3.59	3.59	13.72	11.26
Dec	0.32	-0.65	-0.45	-5.78	-5.76	-6.55	-6.53	-1.85	0.08
2023									
Jan	0.34	3.25	3.08	6.28	6.28	10.82	10.80	8.43	8.10
Feb	0.28	-2.58	-2.59	-2.44	-2.44	-1.63	-1.66	-2.84	-2.09
Mar	0.35	2.55	2.54	3.67	3.67	-2.90	-2.90	3.11	2.48
Apr	0.30	0.60	0.61	1.56	1.56	-2.18	-2.18	2.87	2.82
YTD	1.28	3.76	3.59	9.16	9.17	3.54	3.49	11.74	11.53

The G Fund is managed internally by the Federal Retirement Thrift Investment Board. Assets of the F, C, S, and I Funds are managed externally. The Board currently has contracts with BlackRock Institutional Trust Company, N.A., to manage the F, C, S, and I Fund assets. The F, C, S, and I Funds invest in commingled trust funds, in which the assets of tax-deferred employee benefit plans are combined and invested together. The F, C, S, and I Funds and the BlackRock funds are passively managed index funds. Future performance of the funds will vary and may be significantly different from the returns shown above. See the *Summary of the*

Thrift Savings Plan for detailed information about the funds and their investment risks. The monthly returns of the TSP Funds represent net earnings for the month after deduction of accrued administrative expenses and, except for the G Fund, after deduction of trading costs and accrued investment management fees as well. The returns for the four indexes shown do not include any of these deductions.

* Implemented May 2001.

See next page for L Funds.

L Funds

Annual Returns	L Income	L 2020	L 2030	L 2040	L 2050
2015	1.85	1.35	1.04	0.73	0.45
2016	3.58	5.47	7.07	7.90	8.65
2017	6.19	9.86	14.54	16.77	18.81
2018	0.71	-0.36	-3.58	-4.89	-6.02
2019	7.60	9.38	17.60	20.69	23.33
2020	5.15		11.26	13.16	14.79

Annual Returns	L Income	L 2025	L 2030	L 2035	L 2040	L 2045	L 2050	L 2055	L 2060	L 2065
2021	5.42	9.75	12.37	13.43	14.51	15.40	16.34	19.90	19.90	19.90
2022	-2.70	-6.72	-10.32	-11.65	-12.90	-14.03	-15.05	-17.60	-17.61	-17.62

Monthly Returns	L Income	L 2025	L 2030	L 2035	L 2040	L 2045	L 2050	L 2055	L 2060	L 2065
2022										
May	0.04	-0.15	-0.35	-0.41	-0.48	-0.54	-0.61	-0.89	-0.89	-0.89
June	-1.60	-2.98	-4.37	-4.84	-5.29	-5.69	-6.07	-7.25	-7.25	-7.25
July	2.21	3.50	5.00	5.47	5.92	6.33	6.71	7.89	7.90	7.90
Aug	-1.04	-1.83	-2.74	-3.03	-3.30	-3.55	-3.77	-4.36	-4.36	-4.36
Sept	-2.33	-3.98	-5.85	-6.44	-7.01	-7.50	-7.97	-9.29	-9.29	-9.29
Oct	1.98	3.07	4.52	4.91	5.32	5.66	6.02	7.36	7.36	7.36
Nov	2.41	3.62	5.21	5.69	6.15	6.55	6.93	8.03	8.03	8.03
Dec	-0.90	-1.65	-2.64	-2.93	-3.22	-3.47	-3.71	-4.48	-4.49	-4.49
2023										
Jan	2.26	3.28	4.87	5.33	5.78	6.17	6.54	7.62	7.62	7.63
Feb	-0.55	-0.94	-1.54	-1.72	-1.88	-2.03	-2.16	-2.43	-2.44	-2.44
Mar	1.05	1.38	1.87	2.01	2.14	2.24	2.34	2.54	2.55	2.55
Apr	0.63	0.79	1.07	1.13	1.20	1.25	1.31	1.48	1.48	1.48
YTD	3.41	4.54	6.31	6.80	7.27	7.68	8.07	9.27	9.27	9.27

The TSP added six new L Funds that have 5-year increments rather than the previous 10-year increments.

Freely Associated States Restrictions

We list the mailing restrictions for Freely Associated States (FAS) in the Pull-Out section of the *Postal Bulletin*. All FAS Restrictions will be updated periodically.

Freely Associated States

Mail addressed to freely associated states is subject to certain conditions or restrictions of mailing regarding content, preparation, and handling. The following FAS Restrictions table outlines these conditions as listed by each affected FAS ZIP Code™ through the use of footnoted mailing restrictions codes (see the [Restrictions](#) following the table). For more information on available extra services for FAS destinations, see *Mailing Standards of the United States Postal Service, Domestic Mail Manual (DMM®)*, part 503.

Acceptance clerks must use the table with the Retail System Software terminal to determine which FAS ZIP Codes are active and which conditions of mailing apply.

FAS Restrictions Table

FAS Table	See Restrictions
96939	A, B
96940	A, B
96941	A, B
96942	A, B
96943	A, B
96944	A, B
96960	A, B
96970	A, B, D
Marshall Islands	C
Federated States of Micronesia	C

RESTRICTIONS LEGEND

PS Form 2976, *Customs Declaration CN 22 – Sender's Declaration*

PS Form 2976-A, *Customs Declaration and Dispatch Note*

FAS = Freely Associated State

- A.** Bank currency (coin and paper) is prohibited.
- B.** Signature Confirmation, Signature Confirmation Restricted Delivery, Adult Signature Requested, Adult Signature Restricted Delivery, Certified Mail Adult Signature Required, and Certified Mail Adult Signature Restricted Delivery not available.
- C.** Collect on Delivery is prohibited.
- D.** Betel nut (Areca catechu) is prohibited.

— *Asia-Pacific Relations,
Global Business, 5-18-23*

Labeling List Changes (continued)

Column A Destination ZIP Codes	Column B Label Container To (Added To)
13162	BERNHARDS BAY NY 13028
13301	ALDER CREEK NY 13301
13305	ILION NY 13357
13312	ILION NY 13357
13313	ILION NY 13357
13314	ILION NY 13357
13331	ILION NY 13357
13333	MIDDLEVILLE NY 13406
13341	MIDDLEVILLE NY 13406
13342	MIDDLEVILLE NY 13406
13345	UTICA NY 13501
13352	UTICA NY 13501
13353	UTICA NY 13501
13364	UTICA NY 13501
13404	ONEIDA NY 13421
13410	UTICA NY 13501
13415	ONEIDA NY 13421
13416	ALDER CREEK NY 13301
13418	ONEIDA NY 13421
13426	ONEIDA NY 13421
13435	ONEIDA NY 13421
13436	ILION NY 13357
13437	ILION NY 13357
13450	NEW HARTFORD NY 13413
13454	ILION NY 13357
13455	ONEIDA NY 13421
13457	NEW HARTFORD NY 13413
13468	ILION NY 13357
13470	ILION NY 13357
13472	ILION NY 13357
13473	ILION NY 13357
13475	ILION NY 13357
13479	NEW HARTFORD NY 13413
13482	ILION NY 13357
13483	ILION NY 13357
13484	NEW HARTFORD NY 13413
13488	ILION NY 13357
13489	NEW HARTFORD NY 13413
13494	NEW HARTFORD NY 13413
13602	ALDER CREEK NY 13301
13623	ALDER CREEK NY 13301
13627	ALDER CREEK NY 13301
13628	ALDER CREEK NY 13301
13639	ALDER CREEK NY 13301
13641	ALDER CREEK NY 13301
13645	ALDER CREEK NY 13301
13649	ALDER CREEK NY 13301
13674	ALDER CREEK NY 13301
13678	ALDER CREEK NY 13301
13692	ALDER CREEK NY 13301
13695	ALDER CREEK NY 13301
13696	ALDER CREEK NY 13301
13699	ALDER CREEK NY 13301
13737	BINGHAMTON NY 13902
13738	BINGHAMTON NY 13902
13740	BINGHAMTON NY 13902
13744	BINGHAMTON NY 13902
13747	BINGHAMTON NY 13902
13749	BINGHAMTON NY 13902
13755	BINGHAMTON NY 13902
13756	BINGHAMTON NY 13902
13774	BINGHAMTON NY 13902
13776	BINGHAMTON NY 13902

Column A Destination ZIP Codes	Column B Label Container To (Added To)
13777	BINGHAMTON NY 13902
13780	BINGHAMTON NY 13902
13784	BINGHAMTON NY 13902
13794	BINGHAMTON NY 13902
13802	BINGHAMTON NY 13902
13804	BINGHAMTON NY 13902
13806	BINGHAMTON NY 13902
13813	BINGHAMTON NY 13902
13814	BINGHAMTON NY 13902
13832	BINGHAMTON NY 13902
13834	BINGHAMTON NY 13902
13841	BINGHAMTON NY 13902
13844	BINGHAMTON NY 13902
13846	BINGHAMTON NY 13902
13847	BINGHAMTON NY 13902
13848	BINGHAMTON NY 13902
13860	BINGHAMTON NY 13902
13861	BINGHAMTON NY 13902
13863	BINGHAMTON NY 13902
13864	BINGHAMTON NY 13902
23501	NORFOLK VA 23501
44401	BERLIN CENTER OH 44401
44402	BRISTOLVILLE OH 44402
44411	BRISTOLVILLE OH 44402
44412	BRISTOLVILLE OH 44402
44418	BRISTOLVILLE OH 44402
44423	BRISTOLVILLE OH 44402
44427	BRISTOLVILLE OH 44402
44429	BRISTOLVILLE OH 44402
44430	BRISTOLVILLE OH 44402
44441	BERLIN CENTER OH 44401
44443	BRISTOLVILLE OH 44402
44445	BRISTOLVILLE OH 44402
44449	BRISTOLVILLE OH 44402
44450	BRISTOLVILLE OH 44402
44454	BRISTOLVILLE OH 44402
44455	BERLIN CENTER OH 44401
44470	BRISTOLVILLE OH 44402
44486	CORTLAND OH 44410
44490	BRISTOLVILLE OH 44402
44491	BRISTOLVILLE OH 44402
44514	YOUNGSTOWN OH 44513
44515	YOUNGSTOWN OH 44513
53595	BARABOO WI 53913
53719	MADISON WI 53711
55603	TWO HARBORS MN 55616
55609	TWO HARBORS MN 55616
55612	TWO HARBORS MN 55616
55711	GRAND RAPIDS MN 55744
55712	CLOQUET MN 55720
55713	ELY MN 55731
55717	CHISHOLM MN 55719
55722	TWO HARBORS MN 55616
55724	CHISHOLM MN 55719
55726	GRAND RAPIDS MN 55744
55730	GRAND RAPIDS MN 55744
55736	GRAND RAPIDS MN 55744
55742	GRAND RAPIDS MN 55744
55748	TWO HARBORS MN 55616
55752	GRAND RAPIDS MN 55744
55753	TWO HARBORS MN 55616
55756	CLOQUET MN 55720
55771	ELY MN 55731

Column A Destination ZIP Codes	Column B Label Container To (Added To)
55777	ELY MN 55731
55781	CHISHOLM MN 55719
55782	ELY MN 55731
55784	GRAND RAPIDS MN 55744
55785	GRAND RAPIDS MN 55744
55790	ELY MN 55731
55793	GRAND RAPIDS MN 55744
55796	ELY MN 55731

Deleted

Column A Destination ZIP Codes	Column B Label Container To (Deleted From)
23005	ASHLAND VA 23005
23015	MINERAL VA 23117
23024	MINERAL VA 23117
23030	MINERAL VA 23117
23089	MINERAL VA 23117
23117	MINERAL VA 23117
23146	MINERAL VA 23117
23192	MINERAL VA 23117
23221	RICHMOND VA 23221
23224	RICHMOND VA 23224
23225	RICHMOND VA 23221
23228	ASHLAND VA 23005
23236	RICHMOND VA 23224
23273	ASHLAND VA 23005
55816	DULUTH MN 55816
89145	LAS VEGAS NV 89145

* * * * *

L606 5-Digit Scheme — Standard Mail, First-Class Mail, and Package Services Parcels

* * * * *

Newly Added

Column A Destination ZIP Codes	Column B Label Container To (Added To)
80403	GOLDEN CO 80401
80437	EVERGREEN CO 80437
80439	EVERGREEN CO 80437
99323	PASCO WA 99301
99336	PASCO WA 99337
99352	RICHLAND WA 99352
99353	RICHLAND WA 99352

Deleted

Column A Destination ZIP Codes	Column B Label Container To (Deleted From)
12513	HUDSON NY 12534
12526	HUDSON NY 12534
12534	HUDSON NY 12534

— *Logistics, Network Development, and Support,
Network Operations, 5-18-23*

Environmental Management

Refrigerant Management Compliance Reminder

When released, refrigerants can harm the environment. Refrigerant-containing equipment (e.g., chillers, air conditioners, fire suppression systems, drinking fountains, refrigerators, and freezers) at Postal Service™ sites must be managed in accordance with USPS® and regulatory requirements. This includes requirements for training, handling, recordkeeping, and disposal, which apply to both Postal Service employees and contractors performing maintenance on USPS equipment.

Follow these requirements for proper refrigerant management:

- Never vent or release refrigerants into the atmosphere for any reason.
- Maintain required refrigerant documentation:
 - Records of system maintenance, service, and repair, particularly those documenting refrigerant addition or removal. Sites must obtain and maintain records from contractors who service refrigerant-containing equipment. The contractor records must show the work performed, not just contractor hours on-site.
- Individual service logs and leak-rate calculations whenever refrigerant is added for systems containing more than 50 pounds of refrigerants.
- Training records.
- Regulatory air permits and related fees.
- Investigate refrigerant leaks and repair leaking equipment immediately.
- Complete required training and obtain Environmental Protection Agency (EPA) technician certification:
 - Employees who maintain, service, or repair refrigerant-containing equipment must be certified, including employees who service motor vehicle air conditioning systems.
 - Employees who purchase refrigerants may also require certification.
- Manage refrigerant storage cylinders properly:
 - Store in a centralized, secure location that is restricted to authorized employees.
 - Purchase and use cylinders that are certified by the Air-Conditioning, Heating, and Refrigeration Institute and Underwriters Laboratories.

- Label refrigerant cylinders clearly.
 - Document each cylinder purchase and use of the refrigerant.
 - Only use recovery cylinders that are within 5 years of their last certification.
 - Dispose of refrigerants, refrigerant-containing equipment, and cylinders properly:
 - **Refrigerant equipment.** Evacuate refrigerants and tag equipment as “Empty.” Use a local waste management or scrap vendor for disposal and keep disposal records.
 - **Refrigerants and refrigerant-containing cylinders.** Recycle waste refrigerants using an EPA-approved reclaimer. Keep records of off-site shipments. Never send refrigerants for disposal and never mix refrigerant types in the same cylinder.
 - **Empty refrigerant cylinders.** Label as “Empty” and recycle with other steel recyclables at a local steel recycling center. Never reuse nonrefillable cylinders.
- For more information, consult your designated USPS environmental contact at blue.usps.gov/sustainability/contact.htm and review the following guidance documents:
- *Refrigerant Management Environmental Compliance Bulletin* at blue.usps.gov/sustainability/environmental/_pdf/ecb-refrigerant-management.pdf.
 - *National Refrigerant Management Policies and Procedures Maintenance Management Order* (MMO-056-20) at mtsc.usps.gov/pdf/MMO/2020/MMO05620.pdf.
- *Environmental Affairs and Corporate Sustainability, Corporate Affairs, 5-18-23*

Human Resources

Equal Employment Opportunity Policy Statement

Effective May 1, 2023, the Postal Service™ reissued its Memorandum of Policy (MOP) HR-05-01-2023-01, *Equal Employment Opportunity Policy Statement* (see page 44 or blue.usps.gov/cpim/ftp/policy/hr/hr050120231.pdf).

The *Equal Employment Opportunity Policy Statement* was revised to meet the requirements of the Equal Employment Opportunity Commission’s (EEOC’s) Federal Agencies Management Directive 715 (MD 715), Section I, Element A, Subsection 2 (a)–(e), which states that the policy statement must include at least the following principles:

- a) Equal employment opportunity for all employees and applicants for employment, regardless of their race, religion, color, sex (including pregnancy, gender identity, and sexual orientation), national origin, age, genetic information, or disability.
- b) All employees will have the freedom to compete on a fair and level playing field with equal opportunity for competition.
- c) Equal employment opportunity covers all personnel/employment programs, management practices, and decisions, including, but not limited to, recruitment/hiring, merit promotion, transfer, reassignments, training and career development, benefits, and separation.
- d) Workplace harassment will not be tolerated, and the agency will correct the harassing conduct before it becomes severe or pervasive.

- e) Reprisal against one who engaged in protected activity will not be tolerated, and the agency supports the rights of all employees to exercise their rights under the civil rights statutes.

In accordance with the EEOC’s MD 715, this policy is updated annually and prominently posted in the following locations:

- All personnel offices;
- Equal Employment Opportunity offices;
- On the agency’s internal website; and
- Throughout the workplace.

This policy reaffirms the Postal Service’s commitment to equality of opportunity in every aspect of employment and supersedes MOP HR-07-01-2021-1.

The reissued *Equal Employment Opportunity Statement* is available on the Postal Service PolicyNet website:

- Go to blue.usps.gov.
- In the left-hand column, click *Essential Links*, and then click *PolicyNet*.
- Go to the right-hand side under “Published Forms and Directives.”
- Click *Memorandums of Policy*.
- Click *Human Resources*.

The direct URL for the Postal Service PolicyNet website is blue.usps.gov/cpim.

— *EEO Compliance and Appeals, Labor Relations, 5-18-23*

Louis DeJoy
POSTMASTER GENERAL, CEO



May 1, 2023

Equal Employment Opportunity Policy Statement

The United States Postal Service® (Postal Service™) is committed to equality of opportunity in every aspect of employment. Equal employment opportunity (EEO) is not only a legal requirement under our nation's laws, but also a business imperative to support our organization's strategic mission of delivering to every household and business in America. EEO covers all personnel/employment programs, management practices, and decisions including, but not limited to, recruitment/hiring, merit promotion, transfer, reassignments, training and career development, benefits, and separation.

It is the policy of the Postal Service that all employees and applicants for employment be afforded the freedom to compete on a fair and level playing field in all aspects of employment without regard to race, color, sex (including pregnancy, sexual orientation, and gender identity, including transgender status), national origin, religion, age (40 or over), genetic information, disability, or retaliation for prior EEO activity. It is also the policy of the Postal Service to provide EEO without regard to marital status, status as a parent, and past, present, or future military service. The Postal Service prohibits discrimination or harassment based on any of these categories and is committed to correcting harassment before it becomes severe or pervasive.

Postal Service employees who believe that they have been subjected to discrimination, harassment, or retaliation should contact the Postal Service Equal Employment Opportunity Office through the online Postal Service EEO efile application at <https://efile.usps.com> or by writing to: NEEOISO–EEO Contact Center, Post Office Box 21979, Tampa, FL 33622-1979, within 45 calendar days of the alleged discriminatory action, or in the case of a personnel action, within 45 calendar days of the effective date of the action.

The Postal Service supports the rights of all employees and applicants to exercise their rights under the civil rights statutes and does not tolerate harassment or retaliation against individuals for engaging in protected activity (e.g., reprisal for previous EEO or Uniformed Services Employment and Reemployment Rights Act (USERRA) activity is not tolerated).

The Postal Service is committed to remedying workplace conduct that is contrary to this policy. Employees found to have taken actions that violate this policy, including in retaliation against anyone for engaging in protected activity, will be subject to corrective action up to and including removal.

All of us share in the responsibility for successfully incorporating the Postal Service's policy on EEO in every aspect of our duties and complying with this country's EEO laws, and the Postal Service supports the rights of all employees to exercise their rights under the civil rights statutes.



Louis DeJoy

Postal Service's Policy on Workplace Harassment

Effective May 1, 2023, the Postal Service™ reissued its Memorandum of Policy (MOP) HR-05-01-2023-2, *Postal Service's Policy on Workplace Harassment* (see pages [46](#) – [47](#) or blue.usps.gov/cpim/ftp/policy/hr/hr050120232.pdf).

The *Postal Service's Policy on Workplace Harassment* was revised to meet the requirements of the Equal Employment Opportunity Commission's (EEOC's) Federal Agencies Management Directive 715 (MD 715), Section I, Element A, Subsection 2 (d), which states that the policy statement must include at least the following principle:

- Workplace harassment will not be tolerated, and the agency will correct the harassing conduct before it becomes severe or pervasive.

MOP HR-05-01-2023-2 must be posted prominently in the following locations:

- All personnel offices;
- Equal Employment Opportunity offices;
- On the agency's internal website; and
- Throughout the workplace.

This policy reaffirms the Postal Service's commitment to providing a work environment free of harassment and supersedes MOP HR-07-01-2021-2.

The reissued *Postal Service's Policy on Workplace Harassment* is available on the Postal Service PolicyNet website:

- Go to blue.usps.gov.
- In the left-hand column, click *Essential Links*, and then click *PolicyNet*.
- Go to the right-hand side under "Published Forms and Directives."
- Click *Memorandums of Policy*.
- Click *Human Resources*.

The direct URL for the Postal Service PolicyNet website is blue.usps.gov/cpim.

— EEO Compliance and Appeals,
Labor Relations, 5-18-23

LOUIS DeJOY
POSTMASTER GENERAL, CEO



May 1, 2023

Postal Service's Policy on Workplace Harassment

The United States Postal Service® (Postal Service™) is committed to providing a work environment free of harassment based upon race, color, religion, sex (including pregnancy, sexual orientation, and gender identity including transgender status), national origin, age (40 or over), mental or physical disability, genetic information, uniformed (military) service, or in reprisal for previous Equal Employment Opportunity (EEO) activity (an employee's or applicant's complaint about, or opposition to, discrimination or participation in any process or proceeding designed to remedy discrimination) or Uniformed Services Employment and Reemployment Rights Act (USERRA) activity. All employees are expected to treat coworkers with dignity and respect. Supervisors and managers will take prompt action to prevent, address, and remedy workplace conduct that is contrary to this policy. Violation of this Workplace Harassment policy may result in disciplinary action up to and including removal.

Prohibited Harassment

Harassment is unwelcome conduct that demeans or shows hostility or aversion toward an individual or group of individuals because of their race, color, religion, sex (including pregnancy, sexual orientation, and gender identity, including transgender status), national origin, age (40 or over), mental or physical disability, genetic information, political affiliation, marital status, status as a parent, and past, present, or future military service, or in reprisal for EEO or USERRA activity ("Prohibited Harassment"). Examples of harassing conduct may include, but are not limited to, making offensive or derogatory comments or engaging in physically threatening, intimidating, or humiliating behavior. Such conduct is prohibited by Postal Service policy and may also violate federal antidiscrimination laws when it results in a tangible employment action or becomes so severe or pervasive that it creates a hostile work environment.

Sexual harassment is defined as unwelcome sexual advances, requests for sexual favors or other conduct of a sexual nature such as, but not limited to making or threatening to make employment decisions based on an employee's submission to, or rejection of, sexual advances or requests for sexual favors; deliberate or repeated unsolicited remarks with a sexual connotation or physical contact of a sexual nature that is unwelcome to the recipient; or behavior that creates a sustained hostile or abusive work environment so severe or pervasive that it unreasonably interferes with or changes the conditions of employment.

The Postal Service does not tolerate workplace harassment, and disciplinary action may result even if the conduct does not constitute Prohibited Harassment or harassment under the law.

Management Responsibility

All managers and supervisors are responsible for preventing harassing conduct and inappropriate behavior that could lead to Prohibited Harassment or illegal harassment and must respond promptly when they learn of any such conduct. Any manager or supervisor who receives a

- 2 -

complaint or learns of harassing conduct or inappropriate behavior that could lead to Prohibited Harassment or illegal harassment must see that prompt and thorough action is taken. Harassing conduct must be corrected before it becomes severe or pervasive. Management must take action in accordance with Publication 552, *Manager's Guide to Understanding, Investigating, and Preventing Harassment*.

Employees' Rights and Responsibilities

Postal Service employees who believe that they are being subjected to harassing conduct or inappropriate behavior, or who have witnessed such conduct or behavior, should bring the situation to the attention of a supervisor, a manager, the manager of Labor Relations, or the manager of Human Resources. Refer to Publication 553, *Employee's Guide to Understanding, Preventing, and Reporting Harassment* for further information. The Postal Service will act to protect the confidentiality of complainants but cannot promise complete confidentiality.

Employment discrimination and retaliation for raising a claim of harassment (or discrimination), reporting inappropriate conduct, or providing evidence in an investigation are illegal and can result in disciplinary action up to removal. As a Postal Service employee, you are protected. Report discrimination or retaliation to a supervisor, manager, the manager of Labor Relations, the manager of Human Resources, or a Special Agent of the Office of Inspector General (OIG).

Employees may request pre-complaint counseling through the online Postal Service EEO efile application at <https://efile.usps.com> or in writing by providing their name, Social Security or employee identification number, address, and telephone number to: National EEO Investigative Services Office—EEO Contact Center, Post Office Box 21979, Tampa, FL 33622-1979. A USERRA complaint may be filed by contacting the Department of Labor, Veterans Employment and Training Service (DOL/VETS), or the Merit Systems Protection Board (MSPB). In addition, bargaining-unit employees may seek relief through the relevant grievance-arbitration procedures, and, if applicable, nonbargaining employees may use the grievance procedures described in Section 652.4, *Employee and Labor Relations Manual*. ELM 666.3, *Whistleblower Protection*, describes procedures for reporting allegations of reprisal for making whistleblower-protected disclosures as described in ELM 666.18 to OIG.

Allegations involving any possible criminal misconduct should, at a minimum, be reported to law enforcement authorities as follows: any physical misconduct relating to workplace harassment (i.e., any physical assault, threat of a physical assault, or stalking) should be reported to local law enforcement and the United States Postal Inspection Service. In addition to seeking immediate medical attention, use of any electronic device computer or internet to transmit threatening or harassing communications, obscene or indecent images and materials, and any criminal conduct other than threats and assaults, should be reported to the OIG.

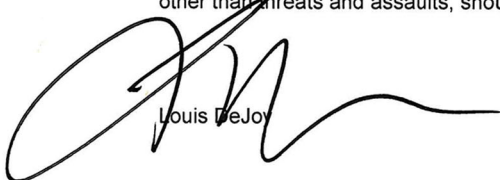

Louis DeJoy

Healthy Vision Month

Your eyes are an important part of your health. You can do many things to keep them healthy and make sure you're seeing your best. Follow these simple guidelines for maintaining healthy eyes well into your golden years:

- Visit your eye-care professional for a comprehensive dilated eye exam.
 - Maintain your blood sugar levels. Ninety percent of blindness caused by diabetes is preventable.
 - Know your family's eye health history. This information will help to determine if you're at higher risk for developing an eye disease or condition.
 - Eat a diet rich in fruits, dark leafy green vegetables, and fish high in omega-3 fatty acids to keep your eyes healthy.
 - Wear protective eyewear when playing sports or doing activities around the home.
- Wear your shades. When purchasing sunglasses, look for ones that block out 99 to 100 percent of UVA and UVB radiation.
 - Give your eyes a rest. If you spend a lot of time at the computer or focusing on any one thing you can forget to blink and your eyes can get fatigued. Try the 20-20-20 rule — every 20 minutes, look away about 20 feet in front of you for 20 seconds. This short exercise can help reduce eyestrain.
 - Clean your hands and your contact lenses properly. Always wash your hands thoroughly before putting in or taking out your contact lenses. Disinfect contact lenses as instructed and replace them as appropriate.

For more information about healthy vision, visit [cdc.gov/visionhealth/risk/tips.htm](https://www.cdc.gov/visionhealth/risk/tips.htm).

— *Benefits and Wellness*
Human Resources, 5-18-23

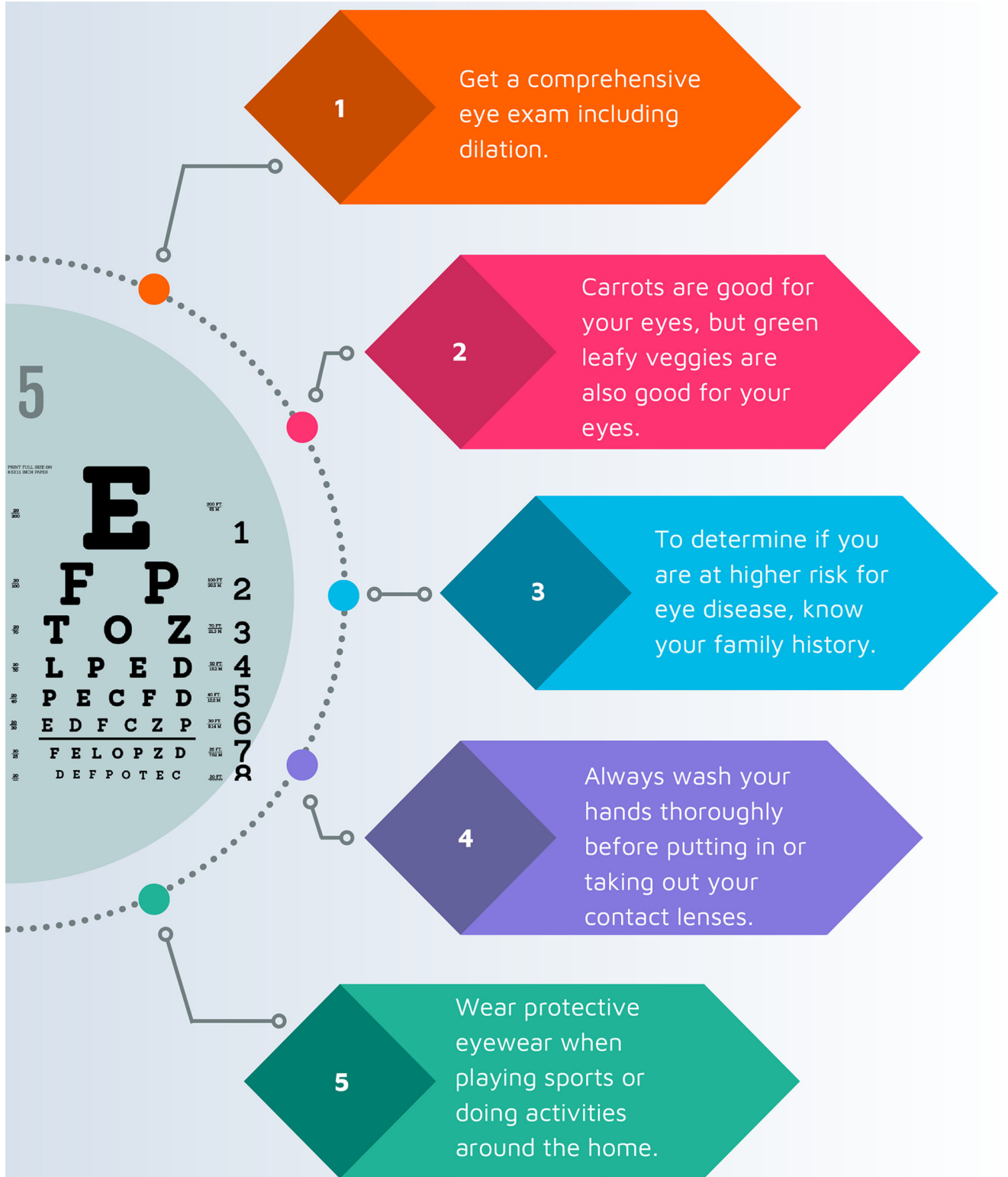

Stamp Services

Stamp Announcement 23-22: Migratory Bird Hunting and Conservation Stamp



©2023 USPS

On June 23, 2023, in Memphis, TN, the U.S. Department of the Interior will issue the \$25 *Migratory Bird Hunting and Conservation* stamp for the 2023–2024 waterfowl hunting season. The pressure-sensitive adhesive (PSA) stamp will go on sale nationwide June 23, 2023, and is valid through June 30, 2024.

Availability to Post Offices: Item 336900, 2023–2024 \$25.00 Migratory Bird Hunting and Conservation Stamp, PSA Pane of One

Stamp Fulfillment Services will not make an automatic distribution to Post Offices. In order to allow postmasters to order the 2023–2024 *Migratory Bird Hunting and Conservation* stamp in quantities approximating customer demand, there is no minimum ordering quantity. Postmasters must review their previous year's sales records to determine the appropriate number of the 2023–2024 *Migratory Bird Hunting and Conservation* stamps to order. Postmasters must order sufficient quantities of Item 336900 to meet the expected demand for this item by stamp collectors, conservationists, and hunters. Post Offices must not sell these stamps before the first-day-of-issue, but will be able to preorder them through SFS Web at sfsweb.usps.gov/sfsweb.

Distribution: Item 337000, 2023–2024 \$25.00 Migratory Bird Hunting and Conservation Stamp, PSA Pane of 20

The 2023–2024 \$25.00 *Migratory Bird Hunting and Conservation* PSA Pane of 20 will only be distributed by Stamp Fulfillment Services in Kansas City, MO, and by consignment via Amplex Corporation.

Return of Unsold 2022–2023 Migratory Bird Stamps

Before June 30, 2023, all sales and service associates must return unsold 2022–2023 *Migratory Bird Hunting and Conservation* stamps (also known as Duck stamps) to the unit reserve. Unit reserve stock custodians must ship unsold migratory bird stamps to the SFS Destruction Vault during their next scheduled return cycle. All postal retail units are required to return unsold *Migratory Bird Hunting and Conservation* stamps annually.

Locally produced items are not authorized. Only merchandise that has been approved and assigned an item number by Headquarters Retail Marketing may be produced and sold.

Issue:	<i>Migratory Bird Hunting and Conservation Stamp</i>
Item Number:	336900
Denomination & Type of Issue:	\$25.00, Special
Format:	Pane of 1 (1 design)
Series:	<i>Federal Duck</i>
Issue Date & City:	June 23, 2023, Memphis, TN 38105
Art Director:	Suzanne Fellows, U.S. Fish and Wildlife Service
Artist:	James Hautman
Modeler:	Joseph Sheeran
Manufacturing Process:	Offset, Flexographic, Microprint
Printer:	Ashton Potter (USA) Ltd (APU)
Press Type:	Muller A76
Stamps per Pane:	1
Print Quantity:	2,468,185 stamps
Paper Type:	Nonphosphored Type III
Adhesive Type:	Pressure-sensitive
Processed at:	Ashton Potter (USA) Ltd. (APU)
Colors:	Black, Cyan, Magenta, Yellow, Invisible Fluorescent
Stamp Orientation:	Horizontal
Image Area (w x h):	1.7188 x 1.2656 in. / 43.658 x 32.146 mm
Overall Size (w x h):	1.89 x 1.417 in. / 48.006 x 35.992 mm
Full Pane Size (w x h):	6.125 x 2.625 in. / 155.575 x 66.675 mm
Plate Size:	36 stamps per revolution
Plate Numbers:	N/A
Marginal Markings:	
Front:	Selvaige Text: 2023–2024 <i>Migratory Bird Hunting and Conservation Stamp</i> • U.S Fish and Wildlife Service • 50th Anniversary of the Endangered Species Act • Informative text • Artist: James Hautman, Tundra Swans© • If applicable, sign your stamp.
Back:	Verso text • Ordering information • Barcode • U.S. Department of the Interior logo • U.S. Fish and Wildlife Service logo

Issue:	<i>Migratory Bird Hunting and Conservation Stamp</i>
Item Number:	337000
Denomination & Type of Issue:	\$25.00, Special
Format:	Pane of 20 (1 design)
Series:	<i>Federal Duck</i>
Issue Date & City:	June 23, 2023, Memphis, TN 38105
Art Director:	Suzanne Fellows, U.S. Fish and Wildlife Service
Artist:	James Hautman
Modeler:	Joseph Sheeran
Manufacturing Process:	Offset, Flexographic, Microprint
Printer:	Ashton Potter (USA) Ltd (APU)
Press Type:	Muller A76
Stamps per Pane:	20
Print Quantity:	53,600 stamps
Paper Type:	Nonphosphored Type III
Adhesive Type:	Pressure-sensitive
Processed at:	Ashton Potter (USA) Ltd. (APU)
Colors:	Black, Cyan, Magenta, Yellow, Invisible Fluorescent
Stamp Orientation:	Horizontal
Image Area (w x h):	1.7188 x 1.2656 in. / 43.658 x 32.146 mm
Overall Size (w x h):	1.89 x 1.417 in. / 48.006 x 35.992 mm
Full Pane Size (w x h):	8.25 x 8.25 in. / 209.55 x 209.55 mm
Plate Size:	180 stamps per revolution
Plate Numbers:	"P" followed by four (4) single digits
Marginal Markings:	
Front:	Selvaige Text: "Artist: James Hautman" (4 locations) • "Department of the Interior 20 x \$25.00" (2 locations) • Image of Swans printed in Black, Cyan, Magenta, Yellow, Invisible Fluorescent • Plate number (4 corners)
Back:	Verso text behind each stamp • Four barcodes • Plate position (9)

— Stamp Services,
Marketing, 5-18-23

Pictorial Postmarks Announcement

As a community service, the Postal Service™ offers pictorial postmarks to commemorate local events celebrated in communities throughout the nation. A list of events for which pictorial postmarks are authorized appears on the following pages. The sponsor of the pictorial postmark appears in italics under the date. Also provided are illustrations of these postmarks.

People attending these local events may obtain the postmark in person at the temporary Post Office™ station established there. Those who cannot attend the event but who wish to obtain the postmark may submit a mail order request. Pictorial postmarks are available only for the dates indicated, and *requests must be postmarked no later than 30 days following the requested pictorial postmark date.*

All requests must include a stamped envelope or postcard bearing at least the minimum First-Class Mail® postage. Items submitted for postmark may not include

postage issued after the date of the requested postmark. Such items will be returned unserved.

Customers wishing to obtain a postmark must affix stamps to any envelope or postcard of their choice, address the envelope or postcard to themselves or others, insert a card of postcard thickness in envelopes for sturdiness, and tuck in the flap. Place the envelope or postcard in a larger envelope and address it to: Pictorial Postmarks, followed by the Name of the Station, Address, City, State, ZIP+4® Code, as listed next to the postmark.

Customers can also send stamped envelopes and postcards without addresses for postmark, as long as they supply a larger envelope with adequate postage and their return address. After applying the pictorial postmark, the Postal Service returns the items (with or without addresses) under addressed protective cover.



May 18–20, 2023

Old Petersburg — Addison Historical Society, Inc.
National Pike Festival Station
Postmaster
PO Box 9998
Addison, PA 15411-9998



May 21–23, 2023

United States Postal Service
NPF Station
Postmaster
2901 Scott Futrell Drive
Charlotte, NC 28228-9998

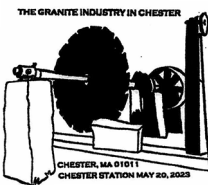

May 20, 2023

The Chester Foundation
Chester Station
Postmaster
309 Route 20
Chester, MA 01011



May 26, 2023

Rocky Mountain Stamp Show
Bird Station
Postmaster
16489 Alameda Parkway
Aurora, CO 80017



May 20, 2023

Otselic Valley Fishing & Heritage Association
Fishing & Heritage Day Station
Postmaster
1605 State Route 26
South Otselic, NY 13155-9998



May 27, 2023

Rocky Mountain Stamp Show
Bird Station
Postmaster
16489 Alameda Parkway
Aurora, CO 80017



May 20, 2023

Stoughton Chamber of Commerce
Syttende Mai Station
Postmaster
246 East Main Street
Stoughton, WI 53589

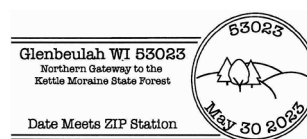

May 30, 2023

Village of Glenbeulah, WI
Date Meets ZIP Station
Postmaster
246 West Main Street
Glenbeulah, WI 53023-1153

Celebrate with
Lunar New Year • Year of the Rabbit
Forever® Stamps



ON SALE NATIONWIDE: JANUARY 12, 2023

How to Order the First-Day-of-Issue Digital Color or Traditional Postmarks

Customers have 120 days to obtain the first-day-of-issue postmarks by mail. Each cover must have sufficient postage to meet First-Class Mail® requirements. Customers may purchase new stamps at their local Post Office™, by phone at 844-737-7826, or on The Postal Store® website at usps.com/shop.

Digital Color Postmarks

Only select stamp issues offer a digital color postmark. Customers may submit #6 or #10 envelopes constructed of paper rated as “laser safe.” The Postal Service™ recommends envelopes of 80-pound Accent Opaque, acid-free, 9/16-inch side seams with no glue on the flap. The maximum size of all digital color postmarks is 2 inches (vertically) by 4 inches (horizontally). Allow sufficient space on the envelope to accommodate the postmark. Do not use self-adhesive labels for addresses on the envelope. Two test envelopes must be included. There is a minimum of 10 envelopes at 50 cents per postmark required at the time of servicing. Customers must submit a check, money order, or credit card for payment.

The Postal Service reserves the right to not accept hand-painted and other cachet envelopes that are not compatible with our digital color postmark equipment. The Postal Service also reserves the right to substitute traditional black rubber postmarks if use of nonspecified envelopes results in poor image quality or damage to equipment.

Customers must affix the stamps to the envelopes and address them to themselves or others for return through the mail. Or, they may include an additional self-addressed return envelope, large enough to accommodate their canceled items, with sufficient postage affixed for return of

their postmarked items. Address customer requests for digital color postmarks to:

FDOI – (Name of Stamp Issue)
USPS Stamp Fulfillment Services
8300 NE Underground Drive, Suite 300
Kansas City, MO 64144-9900

After applying the first-day-of-issue postmark, the Postal Service will return the envelopes to the customer by U.S. Mail®.

Traditional Postmarks

Customers must affix the stamps to the envelopes and address them to themselves or others for return through the mail. Or, they may include an additional self-addressed return envelope, large enough to accommodate their canceled items, with sufficient postage affixed for return of their postmarked items. Address customer requests for traditional postmarks to:

FDOI – (Name of Stamp Issue)
USPS Stamp Fulfillment Services
8300 NE Underground Drive, Suite 300
Kansas City, MO 64144-9900

After applying the first-day-of-issue postmark, the Postal Service will return the envelopes to the customer by U.S. Mail. There is no charge for the first 50 postmarks. There is a 5-cent charge for each additional postmark over 50. Customers must submit a check, money order, or credit card for payment.

Locally produced items are not authorized. Only merchandise that has been approved and assigned an item number by Headquarters Retail Marketing may be produced and sold.



Digital Color Pictorial

FDOI – Love 2023 Stamps

USPS Stamp Fulfillment Services
8300 NE Underground Drive, Suite 300
Kansas City, MO 64144-9900

May 19, 2023



Black and White Pictorial

FDOI – Love 2023 Stamps

USPS Stamp Fulfillment Services
8300 NE Underground Drive, Suite 300
Kansas City, MO 64144-9900

May 19, 2023



FD0I – Florida Everglades Stamp
USPS Stamp Fulfillment Services
8300 NE Underground Drive, Suite 300
Kansas City, MO 64144-9900

May 22, 2023

Digital Color Pictorial

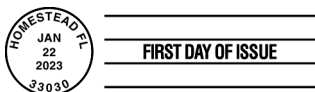

FD0I – Florida Everglades Stamp
USPS Stamp Fulfillment Services
8300 NE Underground Drive, Suite 300
Kansas City, MO 64144-9900

May 22, 2023

Black and White Pictorial



FD0I – Great Smoky Mountains Stamp
USPS Stamp Fulfillment Services
8300 NE Underground Drive, Suite 300
Kansas City, MO 64144-9900

May 22, 2023

Digital Color Pictorial

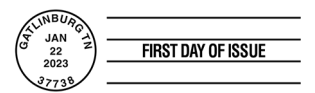

FD0I – Great Smoky Mountains Stamp
USPS Stamp Fulfillment Services
8300 NE Underground Drive, Suite 300
Kansas City, MO 64144-9900

May 22, 2023

Black and White Pictorial



FD0I – Ernest J. Gaines Stamp
USPS Stamp Fulfillment Services
8300 NE Underground Drive, Suite 300
Kansas City, MO 64144-9900

May 23, 2023

Digital Color Pictorial



FD0I – Ernest J. Gaines Stamp
USPS Stamp Fulfillment Services
8300 NE Underground Drive, Suite 300
Kansas City, MO 64144-9900

May 23, 2023

Black and White Pictorial



FD0I – Women's Soccer Stamp
USPS Stamp Fulfillment Services
8300 NE Underground Drive, Suite 300
Kansas City, MO 64144-9900

June 16, 2023

Digital Color Pictorial

**FDOI – Women's Soccer Stamp**

USPS Stamp Fulfillment Services
8300 NE Underground Drive, Suite 300
Kansas City, MO 64144-9900

June 16, 2023

Black and White Pictorial**FDOI – Floral Geometry Stamp**

USPS Stamp Fulfillment Services
8300 NE Underground Drive, Suite 300
Kansas City, MO 64144-9900

June 24, 2023

Digital Color Pictorial**FDOI – Floral Geometry Stamp**

USPS Stamp Fulfillment Services
8300 NE Underground Drive, Suite 300
Kansas City, MO 64144-9900

June 24, 2023

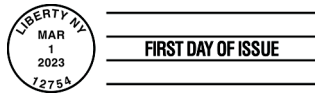
Black and White Pictorial**FDOI – Patriotic Block Stamp**

USPS Stamp Fulfillment Services
8300 NE Underground Drive, Suite 300
Kansas City, MO 64144-9900

July 1, 2023

Black and White Pictorial**FDOI – Toni Morrison Stamp**

USPS Stamp Fulfillment Services
8300 NE Underground Drive, Suite 300
Kansas City, MO 64144-9900

July 7, 2023

Digital Color Pictorial**FDOI – Toni Morrison Stamp**

USPS Stamp Fulfillment Services
8300 NE Underground Drive, Suite 300
Kansas City, MO 64144-9900

July 7, 2023

Black and White Pictorial**FDOI – Railroad Stations Stamps**

USPS Stamp Fulfillment Services
8300 NE Underground Drive, Suite 300
Kansas City, MO 64144-9900

July 9, 2023

Digital Color Pictorial



FDOI – Railroad Stations Stamps

USPS Stamp Fulfillment Services
8300 NE Underground Drive, Suite 300
Kansas City, MO 64144-9900

July 9, 2023

Black and White Pictorial

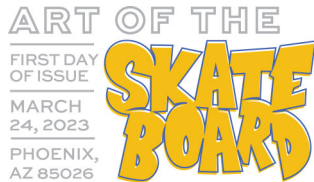

FDOI – Art of the Skateboard Stamps

USPS Stamp Fulfillment Services
8300 NE Underground Drive, Suite 300
Kansas City, MO 64144-9900

July 24, 2023

Digital Color Pictorial



FDOI – Art of the Skateboard Stamps

USPS Stamp Fulfillment Services
8300 NE Underground Drive, Suite 300
Kansas City, MO 64144-9900

July 24, 2023

Black and White Pictorial



FDOI – Tulip Blossoms Stamps

USPS Stamp Fulfillment Services
8300 NE Underground Drive, Suite 300
Kansas City, MO 64144-9900

August 5, 2023

Digital Color Pictorial

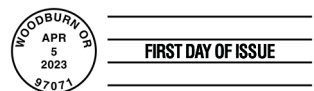

FDOI – Tulip Blossoms Stamps

USPS Stamp Fulfillment Services
8300 NE Underground Drive, Suite 300
Kansas City, MO 64144-9900

August 5, 2023

Black and White Pictorial



FDOI – U.S. Flag Stamp

USPS Stamp Fulfillment Services
8300 NE Underground Drive, Suite 300
Kansas City, MO 64144-9900

August 10, 2023

Digital Color Pictorial

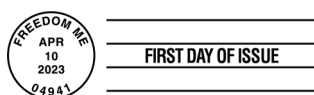

FDOI – U.S. Flag Stamp

USPS Stamp Fulfillment Services
8300 NE Underground Drive, Suite 300
Kansas City, MO 64144-9900

August 10, 2023

Black and White Pictorial



Digital Color Pictorial

FDI – Roy Lichtenstein Stamps

USPS Stamp Fulfillment Services
8300 NE Underground Drive, Suite 300
Kansas City, MO 64144-9900

August 24, 2023



Black and White Pictorial

FDI – Roy Lichtenstein Stamps

USPS Stamp Fulfillment Services
8300 NE Underground Drive, Suite 300
Kansas City, MO 64144-9900

August 24, 2023



Digital Color Pictorial

FDI – Tomie dePaola Stamp

USPS Stamp Fulfillment Services
8300 NE Underground Drive, Suite 300
Kansas City, MO 64144-9900

September 5, 2023



Black and White Pictorial

FDI – Tomie dePaola Stamp

USPS Stamp Fulfillment Services
8300 NE Underground Drive, Suite 300
Kansas City, MO 64144-990027

September 5, 2023

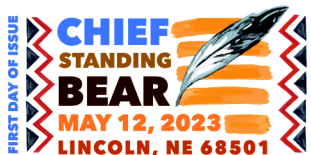

Digital Color Pictorial

FDI – Chief Standing Bear Stamp

USPS Stamp Fulfillment Services
8300 NE Underground Drive, Suite 300
Kansas City, MO 64144-9900

September 12, 2023



Black and White Pictorial

FDI – Chief Standing Bear Stamp

USPS Stamp Fulfillment Services
8300 NE Underground Drive, Suite 300
Kansas City, MO 64144-9900

September 12, 2023



Digital Color Pictorial

FDI – Endangered Species Stamps

USPS Stamp Fulfillment Services
8300 NE Underground Drive, Suite 300
Kansas City, MO 64144-9900

September 19, 2023



Black and White Pictorial

FDI – Endangered Species Stamps
USPS Stamp Fulfillment Services
8300 NE Underground Drive, Suite 300
Kansas City, MO 64144-9900

September 19, 2023



Digital Color Pictorial

FDI – Waterfalls Stamps
USPS Stamp Fulfillment Services
8300 NE Underground Drive, Suite 300
Kansas City, MO 64144-9900

October 13, 2023



Black and White Pictorial

FDI – Waterfalls Stamps
USPS Stamp Fulfillment Services
8300 NE Underground Drive, Suite 300
Kansas City, MO 64144-9900

October 13, 2023



475 L'ENFANT PLAZA SW
WASHINGTON DC 20260-5540

First-Class Mail
Postage & Fees Paid
USPS
Permit No. G-10

Honor the Legacy of Women's Sports with **Women's Soccer** Forever® Stamps



ON SALE NATIONWIDE: FEBRUARY 16, 2023

