

Postal Bulletin

Published Since March 4, 1880

May 4, 2023
PB 22623



Mailbox Improvement Week

May 21 — 27, 2023

See page 3

Contents

COVER STORY

Mailbox Improvement Week, May 21–27, 2023 3

POLICIES, PROCEDURES, AND FORMS UPDATES

Manuals

DMM Revision: Hold For Pickup Service 39

DMM Revision: Priority Mail Cubic 41

IMM Revision: Individual Country Listing for Kuwait 41

ORGANIZATION INFORMATION

Engineering Systems

New Robotic System Helps Boost Plant's Productivity 42

Environmental Management

Spill Reporting for the Release of Hazardous and Regulated Substances into the Environment 43

Human Resources

The Spring Wellness Challenge is Here. 44

Information Security

The Most Secure Password is a Passphrase 45

Stamp Services

Stamp Announcement 23-21: Waterfalls Stamps 46

Pictorial Postmarks Announcement 48

How to Order the First-Day-of-Issue Digital Color or Traditional Postmarks 50

PULL-OUT INFORMATION

Elimination of Corporate Accounts 19

Fraud

Invalid USPS Corporate Account Numbers 20

Missing, Lost, or Stolen U.S. Money Order Forms 23

Missing, Lost, or Stolen Canadian Money Order Forms 29

Verifying U.S. Postal Service Money Orders 31

Counterfeit Canadian Money Order Forms 31

Toll-Free Number Available to Verify Canadian Money Orders 31

Other Information

Overseas Military/Diplomatic Mail 32

Freely Associated States Restrictions 38

POSTAL BULLETIN 2022 ANNUAL INDEX

2022 Annual Index PB 22616 (1-26-23)

Find the latest in mail and delivery information
and services offered by U.S. Postal®
in the *Postal Bulletin* at
about.usps.com/postal-bulletin

Mail Moment®

Cover Story

Mailbox Improvement Week, May 21–27, 2023

Each year, the Postal Service™ designates the third full week of May as “Mailbox Improvement Week” to encourage customers on city motorized, rural, or contract delivery service routes (formerly highway contract box delivery routes) to examine and, where necessary, improve the appearance of their mailboxes. Neat, attractive mailboxes make a significant contribution to the appearance of the countryside and streets in suburban areas. Mailbox Improvement Week calls attention to the need for providing mailboxes that are:

1. Approved by the Postmaster General®.
2. Fully operational.
3. Designed to protect the mail from weather.
4. Safe to use.
5. Conveniently located.
6. Neat in appearance.
7. Large enough within allowable size limits to support the customer’s daily mail and package volume (see about.usps.com/what-we-are-doing/current-initiatives/delivery-growth-management/welcome.htm).

Mailboxes designed to meet these seven important requirements help delivery and collection operations while improving service to the entire route. There are two main design groups of curbside mailboxes:

1. Non-locked designs (full or limited service):
 - a. Traditional design (see Exhibit A1, page 4).
 - b. Traditional design — wide; USPS® preferred (see Exhibit A2, page 4).
 - c. Contemporary design (see Exhibit B, page 4).
2. Locked designs (full or limited service):
 - a. Mail slot design.
 - b. Wide or large-capacity design; USPS preferred.

USPS-STD-7C governs the design and specifications of curbside mailboxes and includes provisions for improved product quality.

Notice 209

Postmasters must send Notice 209, *Mailbox Improvement Week*, to all rural and highway contract box delivery route customers the week before Mailbox Improvement Week as a reminder of the event. Postmasters may order

Notice 209 through the U.S. Postal Service® eBuy+ ordering system under the Material Distribution Center (MDC) eBuy+ catalog or the Touch-Tone Order Entry (TTOE) system.

The Postal Service Stock Number (PSN) is 7610-03-000-9145 and the Postal Service Identification Number (PSIN) is NOT209. If you already have a 10-digit access code for TTOE, please call 800-273-1509 to place your order. If you do not have an access code, call 800-332-0317 to register for TTOE.

Ordering Information

Use the following information to order Notice 209:

PSIN:	NOT209
PSN:	7610-03-000-9145
Unit of Issue:	EA
Quick Pick Number:	496
Bulk Pack Quantity:	3,000
Minimum Order:	50
Price:	\$0.0260

City Motorized, Rural, and Contract Delivery Service Routes

Customers must only use approved traditional, contemporary, or locked full/limited service curbside mailboxes for new installations or replacements. When new delivery is established or extended, postmasters must ensure that customers use delivery equipment that the Postmaster General has approved. However, a customer may use a custom-built *curbside mailbox* if the local postmaster approves and the mailbox conforms generally to the same requirements as approved manufactured curbside mailboxes (i.e., relative to the flag, size, strength, and quality of construction).

Postmasters *do not have the authority* to approve mailbox systems, such as USPS-STD-4C wall-mounted units or cluster box units (CBUs), that the Postmaster General has not approved through the USPS approval process.

Carriers on motorized city routes may continue to serve mailboxes that are designed primarily for use by customers receiving door delivery that have been erected and served under previous regulations (see Exhibit C, page 4). However, carriers must advise customers that they may only use approved curbside mailboxes when replacing these types of mailboxes. A list of approved curbside mailbox manufacturers appears on pages [8-14](#).

Exhibit A1, Traditional Design

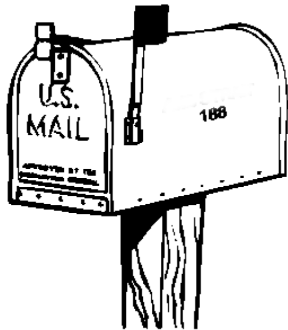

Exhibit A2, Traditional Design - Wide



Exhibit B, Contemporary Design

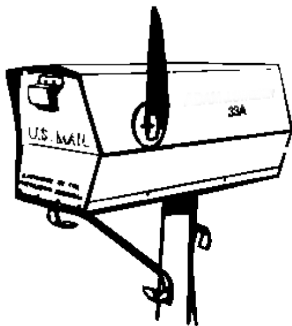
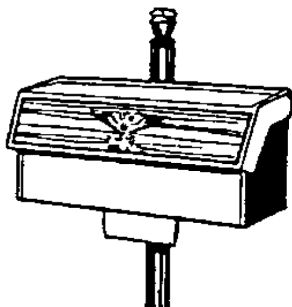

Exhibit C, Door Delivery



For motorized city routes, and where the use of street names and house numbers is authorized on rural and contract delivery service routes, the mailbox must display the number on the side of single mailboxes or on the door of grouped mailboxes. If the mailbox is on a street other than the one on which the customer resides, the street name and house number must be on the mailbox. When rural and contract delivery service route customers have assigned box numbers, the numbers must appear on the side of single mailboxes or on the doors of grouped mailboxes, visible to the approaching carrier. The street number, box number, and any other address information must be inscribed in contrasting color in neat letters and numerals not less than 1 inch in height. In all instances, placing the owner's name on the box is optional, but not recommended by the Postal Service.

The Postal Service encourages but does not require motorized city, rural, and contract delivery service route customers to group mailboxes whenever practical, especially where many mailboxes are located at or near crossroads, service turnouts, or similar locations. Customers must also paint mailboxes and supports/posts and keep them rust-free. The Postal Service prohibits advertising on mailboxes and mailbox supports.

In areas where snow removal is a problem, the Postal Service suggests using a semi-arch or extended arm-type support (see Exhibit D), which allows snowplows to sweep near or under mailboxes without damaging supports and provides easy access to the mailboxes by carriers and customers.

Generally, customers must install mailboxes at a height of 41–45 inches from the road surface to the bottom of the mailbox or point of mail entry. Also, customers must set mailboxes back 6–8 inches from the front face of the curb or road edge to the mailbox door. However, because of varying road and curb conditions and other factors, the Postal Service recommends that customers contact their local Post Office® before erecting or replacing mailboxes and supports.

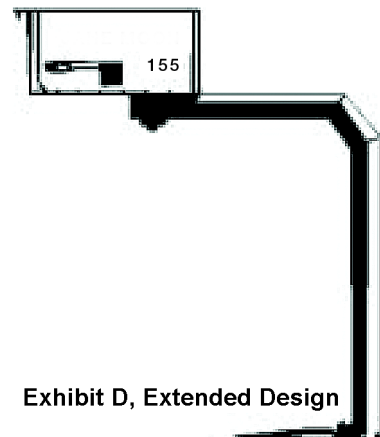

Exhibit D, Extended Design

Location

Customers must place mailboxes on motorized city, rural, and contract delivery service routes so a carrier can safely and conveniently serve them without leaving his or her vehicle. The mailboxes must be on the right-hand side of the road in the carrier's travel direction in all cases where traffic conditions make it dangerous for the carrier to drive to the left to reach the mailboxes, or where doing so would constitute a violation of traffic laws and regulations. *Postal Operations Manual* (POM) 632.6 specifies postal regulations regarding mailbox locations for apartment houses and other multiple-unit dwellings.

On new rural and contract delivery service routes, all mailboxes must be on the right-hand side of the road in the direction of the route line. Mailbox placement must conform to state laws and highway regulations. City motorized, rural, and contract delivery service route carriers are subject to the same traffic laws and regulations as other motorists. Customers must remove obstructions, including vehicles, trash cans, and snow, that might impede safe and efficient delivery. Except when a mailbox is temporarily blocked, carriers must have access to the mailbox without leaving the vehicle, unless authorized to dismount.

For new developments, builders and USPS officials discuss the location of centralized delivery equipment during planning and before the start of construction, whenever possible. Centralized delivery is the Postal Service's preferred mode of delivery for all new addresses. Discussing equipment locations early in the process allows builders and USPS officials to determine the safest, most efficient equipment locations. By co-locating boxes, USPS and the building industry realize the best return on the investments of centralized delivery. Factors to consider when determin-

ing locations for centralized delivery equipment include the following:

- Co-locating delivery equipment.
- Carriers' line of travel.
- Customer and carrier safety.
- Customer accessibility (sufficient turnaround space or access for customers with mobility disabilities from nearest public right-of-way).
- Equipment security.

Mailbox Supports

The Postal Service does not regulate mailbox supports in any way except for purposes of carrier safety and delivery efficiency. Customers own and control posts and other supports for curbside mailboxes; they are responsible for ensuring that posts are neat and adequate in strength and size. Heavy metal posts, concrete posts, and miscellaneous items of farm equipment, such as milk cans filled with concrete, are examples of potentially dangerous supports. The ideal support is an assembly that bends or falls away when struck by a vehicle. Post or support designs may not represent effigies or caricatures that disparage or ridicule any person. Customers may attach the box to a fixed or movable arm. POM 632.5 specifies postal regulations for construction and placement of mailboxes and supports on motorized city, rural, and contract delivery service routes.

The Federal Highway Administration (FHWA) has determined that wooden mailbox supports no larger than 4-by-4-inches, or a 2-inch diameter standard steel or aluminum pipe, buried no more than 24 inches, should safely break away if struck by a vehicle. According to FHWA, customers must also securely attach the mailbox to its post to prevent separation, if struck.

Exhibit E
Cantilever Mailbox Supports

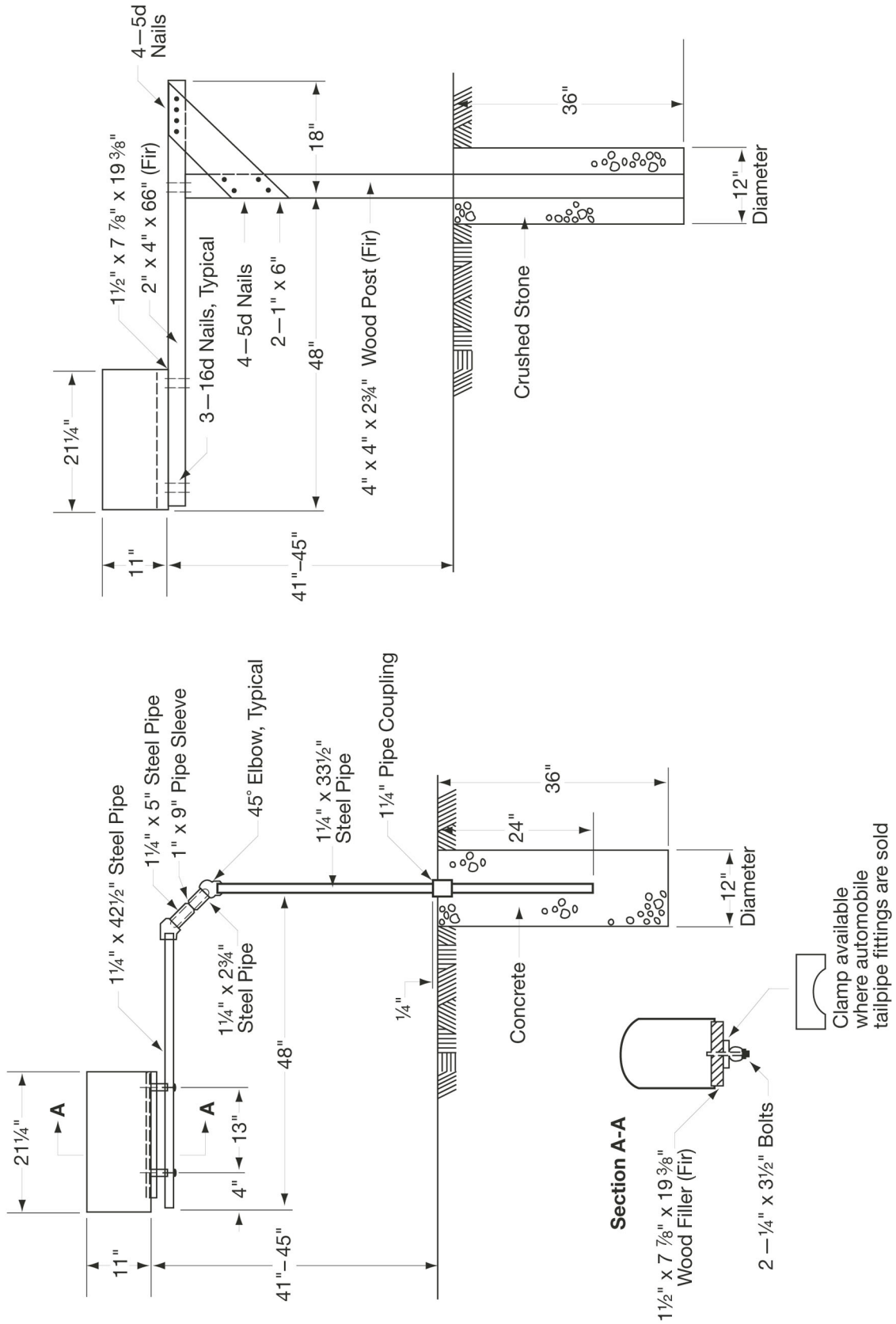
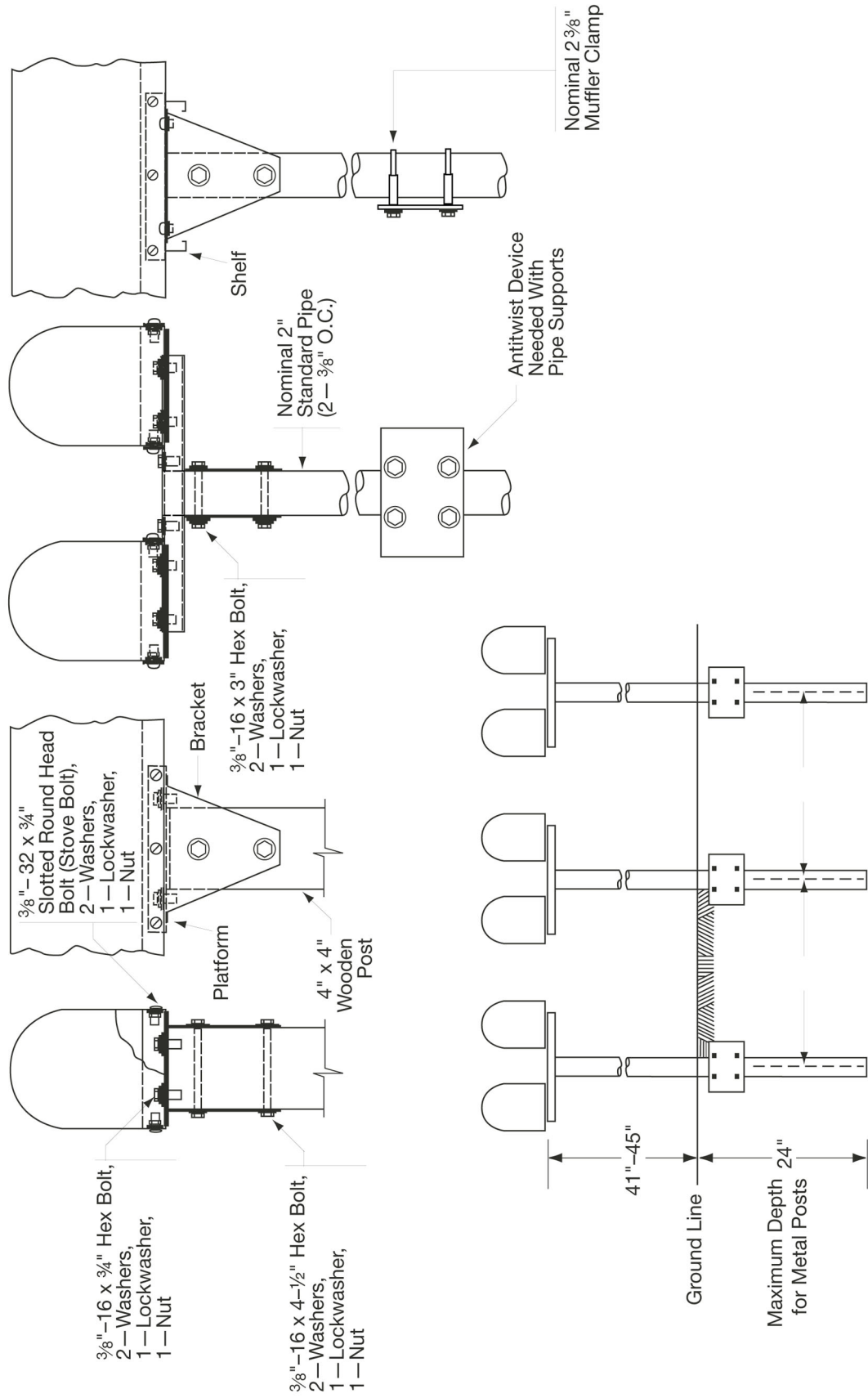

Exhibit F
Single and Double Mailbox Installations



Spacing for Multiple Post Installation

Choose the Right Size and Make Your Mailbox Green

When selecting a curbside mail receptacle, customers may want to consider:

- A mail receptacle that can hold small packages, protect them from inclement weather, and offer a safe haven for packages that the carrier might otherwise leave on your doorstep.
- A mail receptacle that can hold larger packages so carriers can pick up outgoing packages through the USPS free Carrier Pickup™ program. Saving a trip to the Post Office saves fuel and time, and helps the environment.

Greener Mailboxes Lead to Greener Neighborhoods

When mailboxes are appropriately constructed, installed, and in good physical condition, the Postal Service delivers the mail safely and efficiently. Customers avoid a trip to the Post Office, which saves fuel and reduces carbon emissions.

However, the greenest forms of mail delivery are centralized mail delivery systems that are located in neighborhoods serving multiple residents from a single location.

Sometimes referred to as a “cluster box unit” or “community mailboxes,” these neighborhood mailbox centers offer the greatest amount of fuel savings and carbon emission reductions because carriers can deliver mail to multiple customers during a single stop with less truck idle time. Increasing the use of centralized delivery for new and existing customers helps the Postal Service create “greener” neighborhoods across the country.

In addition to fostering a sense of community, centralized delivery provides the added benefit of security for mail and package delivery, as well as outgoing mail collection.

Curbside Mailboxes Approved by the Postmaster General

USPS-STD-7C (Supersedes all previously published lists of approved manufacturers)

USPS-approved curbside mailboxes are required to have both “Approved by the Postmaster General” and “U.S. Mail” on the front of the mailbox. An exception to this is a curbside mailbox built by the customer for their own use. Carriers and postmasters should follow the guidelines in POM 632.53, “Nonconforming Mailboxes,” to notify customers if their mailbox does not meet postal regulations.

Alpha Products

5570 West 70th Place
Bedford Park, IL 60638

alphaproductsinc.com

MV1215 (Locking)

American Postal Manufacturing

530 West Oklahoma Avenue, Suite 600
Milwaukee, WI 53207-2649

americanpostalmfg.com

1812 (Contemporary)

N1926045 (Contemporary)

Architectural Mailboxes, LLC

Redondo Beach, CA 90277
Telephone: 310-374-5700

architecturalmailboxes.com

5100 (Locking)

5500 (Contemporary)

5508 (Traditional)

5560 (Traditional)

5592 (Contemporary)

5593 (Traditional)

6200 (Locking)

6300 (Locking)

6400 (Locking)

6700 (Locking)

7500 (Contemporary)

7600 (Traditional)

7615 (Traditional)

7900 (Traditional)

7900-1 (Traditional)

7900-2 (Traditional)

7900-5 (Traditional)

7900-7 (Traditional)

8000 (Contemporary)

8801 (Traditional)

8900 (Contemporary)

950020 (Contemporary–Large Capacity)

950050 (Contemporary–Large Capacity–
Consumer Assembled)

Bobi Company

Telephone: 866-844-8344

bobi.com

BO37000A (Locking)

BO39000A (Locking)

BO22000 (Locking)

BO25000 (Locking)

BO55000 (Locking)

Brandon Industries

1601 Wilmeth Road
McKinney, TX 75069-8250

brandonindustries.com

M1 (Contemporary)

M2 (Contemporary)

M3 (Contemporary)

M4 (Contemporary)

M5 (Contemporary)

Brightlight Solutions, LLC

6640 Taylor Road, Suite 108
Punta Gorda, FL 33950

Brightlight-mailbox.com

1000 (Contemporary)

Creative Mailbox and Sign Designs

6422 Harney Rd, Suite F (Dock Door 69)
Tampa, FL 33610

creativemailboxdesigns.com

ME-11 (Contemporary)

Creative Solutions, LLC

251 Highway 589
Purvis, MS 39475

postalpromailboxes.com

PP10

Davis Tool

3740 NE Aloclek Drive
Hillsboro, OR 97124-7142

davistl.com

1022-X (Locking)

1025-X (Locking)

1123-X (Locking)

1125-X (Locking)

Epoch Design

17617 NE 65th Street, Suite 2
Redmond, WA 98052-4979

epochbydesign.com

Mail Boss 752x (Locking)

Mail Boss 753x (Locking)

Mail Boss-7104 (Locking)

Mail Manager 750x (Locking)

Package Master 720x

Estes Design and Manufacturing

470 South Mitthoeffer Road
Indianapolis, IN 46229

estesdm.com

EPS2640437 (Contemporary)

EPS2640319 (Contemporary)

Extra Large-T3 (Contemporary)

Euroasia Products

3700 Commerce Boulevard
Kissimmee, FL 34741

euroasiaproducts.com

UWWRX060401 (Contemporary)

UBBDX060403 (Contemporary)

UBBXX060404 (Contemporary)

USBXX060407 (Contemporary)

Fort Knox Mailbox

265 Tech Way
Grants Pass, OR 97526-8530

fortknoxmailbox.com

Large Standard Mailbox (Locking)

The Fortress (Locking)

Fulton Corporation

303 8th Avenue
Fulton, IL 61252-1632

fultoncorp.com

T2 (Traditional)

Fuoriserie Imports

351 37th Street
Brooklyn, NY 11232-2505

ecco-products.com

ECCO 3 (Traditional)

Gaines Manufacturing

12200 Kirkham Road
Poway, CA 92064-6806

gainesmfg.com

Keystone (Contemporary)

Imperial Mailbox Systems

3901 Norris Lane
Millbrook, AL 36054-2433

imperialmailboxsystems.com

01-01 (Contemporary)

01-02 001-04 (Contemporary)

01-03 001-06 (Contemporary)

01-04 001-07 (Contemporary)

01-05 001-08 (Contemporary)

01-06 001-09 (Contemporary)

01-07 002-00 (Contemporary)

Jamestown Advanced Products, Inc.

2855 Girls Road
Jamestown, NY 14701-9666

jamestownadvanced.com

56 (Traditional)

49 (Traditional)

54 (Traditional)

23 (Traditional)

Janzer

1220 Kirkham Road
Poway, CA 92064

gainesmfg.com/products/mailboxes/janzer

StoneyBrae (Traditional)

Jayco Industries

21483 Waalew Road
Apple Valley, CA 92307

jcomailboxes.com

1000F (Traditional)

1000R (Locking)

Letter Locker

21483 Waalew Road
Apple Valley, CA 92307-1025

LetterLocker.com

Supreme Letter Locker (Locking)

Standard Letter Locker (Locking)

Mailcase

PO Box 241
Midvale, UT 84047-0241
mailcase.com

Telephone: 800-238-5417
92107 (Locking)

Mail Systems NW

12365 SW Tooze Road
Sherwood, OR 97140-7205

Belaire 14 (Locking)
Belaire 16 (Locking)
Belaire BR16 (Locking)
Belaire 20 (Locking)
Senator 16 (Locking)
Senator 18 (Locking)
Senator 24 (Locking)
Senator XL (Locking)

Mailbox Solutions

19350 SW 118th Avenue
Tualatin, OR 97062-7293
mbxs.com

SteelHead (Locking)
Columbia (Locking)

Postal Products Unlimited

500 West Oklahoma Avenue
Milwaukee, WI 53207
postalproducts.com

N1029134 (Locking)

Postal Vault

4620 Royal Lane
Dallas, TX 75229-4203

PV101 (Locking)
PV201 (Locking)
PV300 (Locking)
PV400 (Locking)

Salsbury Industries

18300 Central Avenue
Carson, CA 90746-4008

Telephone: 323-846-6700
Fax: 323-846-6800

mailboxes.com

4850 (Contemporary)
4855 (Contemporary)
4325 (Locking)
4350 (Locking)
4375 (Locking)
4550 (Locking)

Solar Group

107 Fellowship Road
Taylorsville, MS 39168-0525

gibraltarmailboxes.com

5LC3 (Contemporary – Large Capacity)
5SL2 (Locking)

6DE1 (Traditional)
6DE2 (Traditional)
6HG1 (Traditional)
6SF1 (Traditional)
6SL1 (Locking)
7SB1 (Traditional)
8MB1 (Traditional)
8MB2 (Traditional)
8MB3 (Traditional)
8PT1 (Traditional, T4)
ST-10 (Traditional)
ST-15 (Traditional)
E-16 (Traditional)
ST-20 (Traditional)
ST-11 (Traditional)
ES15 Estate (Traditional)
ST-16 (Traditional)
PL-10 (Traditional)
CENTURY 2000 (Contemporary)
CL-1 (Contemporary)
E-11 (Contemporary)
RSK (Locking)
A15 (Contemporary)
Gentry (Contemporary)
PED (Locking)
BC00 (Contemporary)
VM Victorian (Contemporary)
MB-950BSN Seville (Traditional)
MB-550 Georgian (Traditional)
MB-158 Tuscany (Traditional)
MB-950 BRBC Seville (Traditional)
MB-170 Mainstreet (Traditional)
MB-541 Northpointe (Traditional)
MB-970AB Westminster (Traditional)
MB-950WBC Seville (Traditional)
MB-370 Ventura (Traditional)
MB-320 Hamilton (Traditional)
MB-801 Ironsides (Traditional)
MB-384BC Alta Vista (Traditional)
MB-386C Monterey (Traditional)
MB-388B Hillcrest (Traditional)
MB-382T Fremont (Traditional)
MB-386OBR Monterey (Traditional)
MB-380B Sierra (Traditional)
MB-505 (Traditional)
MB-515 (Traditional)
MB-981B Reliant (Locking)
VM-000 B01 (Contemporary)

Spring City Electrical Manufacturing Company

One South Main Street
Spring City, PA 19475-0019

springcity.com

Estate (Contemporary)

Step 2

10010 Aurora-Hudson Road
Streetsboro, OH 44241

step2.com

5005 (Classic–Store–More)
5025 (Contemporary–All in One)
5176 (Contemporary–Large Capacity)
5188 (Contemporary–Large Capacity)
5209 (Contemporary)
5317 (Locking)
5401 (Contemporary)
5402 (Contemporary)
5452 (Contemporary)
5628 (Contemporary)
5784 (Contemporary)
5787 (Contemporary)
5923 (Traditional, T4)

The Simplay3 Company

9450 Rosemont Drive
Streetsboro, OH 44221

simplay3.com

Homestyle (Contemporary)
416070 (Classic)
416090 (Barn)

Veeders Mailbox

9891 Montgomery Road, #324
Cincinnati, OH 45242-5322

LGVMB-G (Traditional)
LGVMB-SS (Traditional)
SMVMB-B (Traditional)
SMVMB-SS (Traditional)

Whitehall Products

8786 Water Street
Montague, MI 49437

whitehallproducts.com

Balmoral (Contemporary)
Capitol (Contemporary)
Chalet (Contemporary)
Whitehall (Contemporary)

Y'all Got Mail

3088 Ragsdale Drive
Milan, TN 38358-3420

yallgotmail@charter.net

Y'all Got Mail (Accessory)

Cluster Box Units and All-Weather Parcel Lockers

During Mailbox Improvement Week, postmasters and managers or their designees must review all CBUs, neighborhood delivery and collection box units (NDCBUs), and outdoor parcel lockers (OPLs) in their delivery areas to identify any hazards or irregularities, and record the results of the review.

For both physical security and operational improvement, the Postal Service has not allowed NDCBUs for use in new delivery or as replacement units for existing NDCBUs since 1999, even when privately purchased. Postal Service officials will not install Arrow locks in new NDCBUs or initiate delivery to NDCBUs installed as replacements. For new delivery or replacement units to single family home and townhome housing developments, cluster box units (CBUs) must be installed.

Finally, due to their inadequate physical security, their operational inadequacy, their typical years of service (from over 20 years to well over 40 years) and the resulting general decline of their typical condition, NDCBUs are no longer supported for any continued centralized mail delivery service in the field. All reasonable efforts must be made to identify all NDCBUs still in service and to get them all replaced in the field as quickly as possible. Provisions, both internal and external, must be used to the greatest extent possible to make this happen for the overall benefit of both the USPS and its centralized customers still using these out-of-date boxes.

Note: USPS-STD-4C mailboxes are not approved for any USPS mail delivery as either stand-alone pedestal-mount units or cabinet-mount units. This is especially true as centralized delivery mailboxes for single family and townhome developments where CBUs are the only approved outdoor, pedestal-mount centralized mailbox option. STD-4C units are intended solely for multi-family housing developments or certain business mode delivery scenarios. They are not to be installed where CBUs are the only approved mailbox option.

After completing the reviews, keep a copy in the local office and send consolidated copies to the designated growth coordinator for each district. Use PS Form 8143, *Equipment Checklist and Followup Review*, for conducting and recording the reviews. PS Form 8143 is available in this *Postal Bulletin* (see Exhibit G on page 16). PS Form 8143 is also available on the PolicyNet website at blue.usps.gov/formmgmt/forms.htm. Employees who conduct the reviews must complete PS Form 1624, *Delivery/Collection Equipment Work Request*, for any equipment that poses a safety hazard to Postal Service customers or employees. You can order PS Form 1624 from the MDC using TTOE (see page 3 for MDC ordering instructions). Use the following information to order PS Form 1624:

PSIN:	PS1624
PSN:	7530-01-000-9392
Unit of Issue:	SE
Quick Pick Number:	N/A
Bulk Pack Quantity:	6,000
Minimum Order:	100
Price:	\$0.0328

Cluster Box Units

USPS-B-1118H

Salsbury Industries

18300 Central Avenue
Carson, CA 90746-4008
Telephone: 323-846-6700
Fax: 323-846-6800

mailboxes.com

Unit is powder-coated aluminum. Available via eBuy+.

For regular postal delivery service, order in postal gray only; six different configurations.

For *business mode conversion* service, order in black, bronze, green, sandstone, or white; six different configurations for each color option.

Contract #1CDSEQ-08-B-0026 — Place orders through eBuy+. You must use eBuy+ to purchase supplies from this contractor.

Current CBU Licensees (Non-postal sales only)

(For Licensing information, see page [14](#).)

Salsbury Industries

18300 Central Avenue
Carson, CA 90746-4008
Telephone: 323-846-6700
Fax: 323-846-6800

mailboxes.com

License Number: 1CDSEQ-08-B-0026

Florence Corporation

5935 Corporate Drive
Manhattan, KS 66503-9675
Telephone: 800-275-1747
785-323-4400

Fax: 800-275-5081 (toll-free)
785-323-4470

florencemailboxes.com

License Number: 1CDSEQ-08-B-0012

Postal Products Unlimited, Inc.

500 West Oklahoma Avenue
Milwaukee, WI 53207-2649
Telephone: 800-229-4500
Fax: 800-570-0007

mailproducts.com

License Number: 1CDSEQ-10-B-0011

Cluster Box Unit Accessories

Salsbury Industries

18300 Central Avenue
Carson, CA 90746-4008
Telephone: 323-846-6700
Fax: 323-846-6800

mailboxes.com

Decorative CBU Accessories:

Regency – 3396, Tall Pedestal Cover

Regency – 3386, Short Pedestal Cover

Regency – 3350, Top Cover, including finial

CBU accessories are pieces of optional equipment intended to enhance the aesthetic appearance of commercially purchased units only. Available via eBuy+.

Indoor Parcel Locker

USPS-L-1095G

Salsbury Industries

18300 Central Avenue
Carson, CA 90746-4008
Telephone: 323-846-6700
Fax: 323-846-6800

mailboxes.com

Unit is powder-coated aluminum in silver and black color scheme to match PO Boxes. Six locker configurations available in three installation options.

Contract# 3DVDIE-15-B-0092 — Place orders through eBuy+. You must use eBuy+ to purchase supplies from this contract supplier.

Outdoor Parcel Locker (OPL)

USPS-B-1116B

Salsbury Industries

18300 Central Avenue
Carson, CA 90746-4008
Telephone: 323-846-6700
Fax: 323-846-6800

mailboxes.com

Unit is powder-coated aluminum. Available via eBuy+.

For regular postal delivery service, order in postal gray only; two different configurations.

For *business mode conversion* service, order in black, bronze, green, sandstone, or white; two different configurations for each color option.

Contract #1CDSEQ-11-B-1004 — Place orders through eBuy+. You must use eBuy+ to purchase supplies from this contractor.

Replacement Pedestals — CBU, OPL, and Universal NDCBU

Salsbury Industries

18300 Central Avenue
Carson, CA 90746-4008
Telephone: 323-846-6700
Fax: 323-846-6800

mailboxes.com

CBU Replacement Pedestal (short) for Type III, IV, and VI units — Salsbury and Florence CBUs

CBU Replacement Pedestal (tall) for Type I, II, and V units — Salsbury and Florence CBUs

OPL Replacement Pedestal — Salsbury and Florence OPLs

NDCBU Universal Replacement Pedestal — for all versions except Superior NDCBUs

Replacement pedestals for older generation American Locker (plastic) CBUs and OPLs are no longer provided.

Contract #3DVDIE-18-B-0041 — Place orders through eBuy+. You must use eBuy+ to purchase supplies from this contractor.

Wall-Mounted Centralized Mail Receptacles

USPS-STD-4C (For non-postal purchase only)

Approved Manufacturers

USPS-STD-4C

Florence Corporation

5935 Corporate Drive
Manhattan, KS 66503-9675
Telephone: 800-275-1747
785-323-4400

Fax: 800-275-5081 (toll-free)
785-323-4470

florencemailboxes.com

Front Loader Designs

Rear Loader Designs

1, 2, 3, 4, and 5 High Customer Compartments

Largest Approved Double-Column Unit has 20 (1 High) Customer Boxes

Postal Products Unlimited

500 West Oklahoma Avenue
Milwaukee, WI 53207-2649
Telephone: 800-229-4500

mailproducts.com

Front Loader Designs

1 High Customer Compartments

Largest Approved Double-Column Unit has 20 (1 High) Customer Boxes

Salsbury Industries

18300 Central Avenue
Carson, CA 90746-4008
Telephone: 323-846-6700
Fax: 323-846-6800

mailboxes.com

Front Loader Designs

Rear Loader Designs

1, 2, 3, and 4 High Customer Compartments

Largest Approved Double-Column Unit has 20 (1 High) Customer Boxes

Apartment House Mail Receptacles – Horizontal and Vertical

The Postal Service has revised USPS-STD-4B. The new standard is USPS-STD-4C. Due to the revision, there are now security-enhanced versions of both the horizontal and vertical box, which can be used to replace existing STD-4B equipment. These enhanced versions are referred to as “USPS-STD-4B+” boxes and are designed to fit cleanly into buildings with old USPS-STD-4B boxes.

The Postal Service approves USPS-STD-4B+ boxes for mail delivery for existing indoor installations or existing protected outdoor locations. However, the Postal Service does not approve the purchase of this equipment for new installations and will not install Arrow locks in any such

equipment. You may only order *replacement* parts for previously installed Postal Service-owned equipment.

Approved Manufacturers

USPS-STD-4B+

American Eagle Mailboxes

3017 Wheelock Street
Dallas, TX 75220
Telephone: 800-488-4810
Fax: 800-570-0007

americaneaglemailbox.com

Horizontal units only

Florence Corporation

5935 Corporate Drive
Manhattan, KS 66503-9675
Telephone: 800-275-1747
785-323-4400

Fax: 800-275-5081 (toll-free)
785-323-4470

florencemailboxes.com

Salsbury Industries

18300 Central Avenue
Carson, CA 90746-4008
Telephone: 323-846-6700
Fax: 323-846-6800

mailboxes.com

Locks

PSIN O910A and B, O910HS (per USPS-L-1172D), O913A through K cams, O306P1 (per USPS-L-1294B), O306A1 and A2, O306B and D, O308 (per USPS-K-852H) are Postal Service-approved locks. Available via eBuy+.

CompX Security Products*

PO Box 200
Mauldin, SC 29662-0200

compix.com

*Formerly National Cabinet Lock

Contact: Larry Springgate

Telephone: 864-286-1696

Fax: 864-286-1698

Contract No. 3DVDIE-15-C-0117

Notes:

1. In accordance with **Helping Hand #23**, return all nonfunctioning and excess locks, including 300 Series Post Office box locks (PSIN O306B, O306D, O308, O306A1, and O306A2) and excess keys, various customer compartment locks (PSIN O910A, O910B, O910HS, and O960), indoor parcel locker locks (O306AL), Arrow Locks (Standard and MAL), Metro, Rotary, and Rev. E CBU parcel locker locks (both PSIN O306P and O306P1; reorder using PSIN O306P1 only) to CompX at the address shown here:.

USPS Lock Return Program
CompX Security Products
26 Old Mill Road
Greenville, SC 29607-5312

2. Order locks from eBuy+, Supplier — MDIMSCAT, which is the Topeka Material Distribution Center. Use the following information to order locks:

Material Distribution Center
 Attn. Supply Requisitions
 500 SW Gary Ormsby Drive
 Topeka, KS 66624-9702
 email: mdc.customerservice@usps.gov
 TTOE: 800-273-1509
 Option 1, followed by option 2

Licensing

The U.S. Postal Service licenses two products for sale to customers other than USPS itself: a) customer compartment locks (O910A and B) used in centralized delivery equipment, and b) the CBU, which, when combined with the O910 lock, surpasses a required security level. Commercial manufacturers who wish to become licensed suppliers of either the O910 lock (USPS-L-1172D) or the CBU (USPS-B-1118G) must contact the following office for application procedures:

USPS Licensing Contact

Delivery Team Licensing
 3190 South 70th Street, Room 601
 Philadelphia, PA 19153-9990

Current CBU Licensees

(See page [12](#).)

Current O910 Lock Licensees

CompX Security Products*

PO Box 200
 Mauldin, SC 29662-0200
compix.com

*Formerly National Cabinet Lock

Telephone: 864-286-1696

Fax: 864-286-1698

License Number: 1CDSEQ-08-B-0011

Equipment Review Procedure

Employees must use the CBU and parcel locker equipment checklist and follow-up review procedure when examining the condition of CBUs, NDCBUs, and OPLs. You must:

1. List the unit's 5-digit, USPS-marked postal ID number. This is usually visible on the front or side of the body or pedestal. If a postal ID number is not available, list the unit location, equipment type, and manufacturer in the left-hand column. If you are able to access the back of the unit, list the unit's vendor-supplied serial number. You *must* distinguish the type listed as an NDCBU or CBU.
2. Assign each checklist item one of the following ratings:
 - a. OK — Equipment does not need attention for this item.
 - b. X — Equipment needs attention for this item.
 - c. NA — Item does not apply to this particular piece of equipment.
3. When examining the equipment, use the instructions below to complete PS Form 8143:
 - a. Check equipment. All delivery and collection equipment must be straight, vertical, and firmly mounted. For safety concerns, please ensure that customer compartments are facing away from the street or are oriented such that safe collection and delivery of the mail may occur. Visually verify that four bolts/nuts are firmly in place securing the pedestal to the concrete pad and to the delivery equipment. Apply hand pressure to the top edge of the unit from the front side. While the unit may flex under the load, verify that the pedestal stays firmly mounted to the concrete and that the unit does not separate from the pedestal.
 - b. For safety concerns, ensure that customer compartments are located such that customers do not have to stand in the street to access their mail or that letter carriers do not have to stand in the street to deliver mail. Consider all factors of equipment location including setbacks from streets that may allow customer compartments to face the road, but at such a distance so as not to affect the safe delivery and collection of mail.
 - c. Check visible welds. Take note of cracked, broken, or rusted welds. For NDCBUs and OPLs only, tap the pedestal with a lightweight hammer, especially along the seams, to check for corrosion from the inside out or perforated corrosion.
 - d. For CBUs and NDCBUs, observe whether the carrier access door is locked and secure. Open it and observe whether it is bowed or warped and whether the door and locking bar operate smoothly. With the carrier access door open, check whether restraining devices prevent the two master doors from blowing closed. These devices, which you may have to set manually, must be serviceable.
 - e. Ensure that the Arrow lock operates smoothly and easily and that the mounting hardware is tight. For NDCBUs, CBU parcel doors, and OPLs, the protective cover that shields the Arrow lock from customer tampering or theft must be serviceable and firmly attached.
 - f. For OPLs, secure the cover that protects the Arrow lock from theft with the proper quantity of tamper-resistant screws.
 - g. Ensure that all customer access doors are present, closed, and locked with no visible damage or

signs of forced entry. Check that customer door numbers are legible.

- h. Ensure that the exterior surface of the unit is free from rust and graffiti.
 - i. Examine the unit for defects or damage and whether it reflects a proper Postal Service image.
 - j. Check whether the unit and any protecting structure appears watertight and in good repair. Look for any noticeable watermarks inside the unit or any wet mail.
 - k. Note any other conditions that require attention. Also, look for signs of vandalism such as pry marks on doors and locks.
4. Record the results of the inspection on the checklist.
 5. Submit the completed PS Form 1624 for each unit reviewed to the maintenance office responsible for centralized delivery equipment installation or repair in the area.

Carriers must note equipment deficiencies and report them to the postmaster, supervisor, or designee. The postmaster, supervisor, or designee must then submit PS Form 1624 to report the equipment defects. In addition, carriers must complete PS Form 1767, *Report of Hazard, Unsafe Condition, or Practice*, for items that pose an immediate threat to safety, such as an improperly secured or leaning NDCBU/CBU. You can order PS Form 1767 from the MDC by using TTOE (see page 3). Use the following information to order PS Form 1767:

PSIN:	PS1767
PSN:	7530-01-000-9422
Unit of Issue:	SE
Quick Pick Number:	141
Bulk Pack Quantity:	1000
Minimum Order:	25
Price:	\$0.0695

The postmaster or supervisor must immediately notify (by telephone) the office responsible for repair of reported hazards. The postmaster or supervisor must follow up to ensure that the work is satisfactorily completed and documented. The office responsible for repair must use its local buying authority to accomplish the repairs.

In January 1999, the Postal Service announced that NDCBUs cannot be installed for delivery of mail beginning in FY 2000. As previously stated, the Postal Service does not grant waivers for this policy. Place all orders for CBUs and OPLs against the national contracts. Use eBuy+ to place all orders.

For graffiti on mailboxes, there is a new soy-based cleaner available through eBuy+ or the MDC identified as “Cleaner, Graffiti Remover, Collection Box.” To order, use

PSN: 7930-13-000-4764; the cost is \$17.41 per 22 oz. bottle.

This product successfully removes graffiti from collection boxes. While most effective on the most current collection boxes, this cleaner may still prove effective with any legacy equipment that has a good quality paint coating. For older collection boxes, test the product in an inconspicuous spot to ensure it does not damage the current paint coating.

For eBuy+ ordering instructions, go to the Postal Service intranet at blue.usps.gov. In the left-hand column under “Essential Links,” click *eBuyPlus*. You may also call 800-USPS-HELP for additional help.

State and Local Regulations

Some states have enacted laws that are more stringent and specific about the type of mailbox customers may use, the post or support costumers must use to mount the mailbox, and the location of the delivery equipment. Regulations and recommendations published in this notice might not reflect appropriate requirements for your area. When providing guidance to the public concerning mailbox placement and replacement, advise them not only of Postal Service regulations but also of any mailbox regulations enacted by state or local authorities. Further information is available from the following:

American Association of State Highway
and Transportation Officials
444 North Capitol Street NW, Suite 249
Washington, DC 20001-1512

Federal Highway Administration
Office of Highway Safety HHS-10
400 7th Street SW
Washington, DC 20590-0003

Publicity

Postmasters must give these guidelines maximum local publicity. Consult your area Corporate Communications representative for assistance in publicizing Mailbox Improvement Week. The news release on page 17 can help postmasters promote Mailbox Improvement Week to daily or weekly newspapers or broadcast stations in their delivery area. Postmasters may also find it helpful to alert the media to locations of particularly interesting mailboxes in their delivery area.

Responsibility

Motorized city, rural, and contract delivery service route carriers must cooperate to ensure the success of this endeavor, and later report the results to the postmaster. In addition, postmasters must use the most up-to-date list of manufacturers and mailbox suppliers when providing motorized city, rural, and contract delivery service route customers with information about the type of box to install.

Exhibit G, PS Form 8143, Equipment Checklist and Followup Review

United States Postal Service

Equipment Checklist and Followup Review

Post Office, State, and ZIP + 4

Reviewer's Signature

Date

Unit Location, Type, and Manufacturer	Caption								
	Unit Stability (a)	Pedestal Welds (b)	Master Loading Door(s) (c)	Arrow Lock (d)	Customer Door/Lock (e)	Exterior Surfaces (f)	Weather Resistance (g)	Unit Housing (If any) (h)	Other (i)



FOR IMMEDIATE RELEASE
[Insert Date]

Contact: [Insert Your Name]
[Insert Your Phone Number]
Internet: usps.com

Mailbox Improvement Week Arrives in Time for Spring Cleaning

The U.S. Postal Service is asking all **[city name]** homeowners to inspect and repair their mailboxes during Mailbox Improvement Week, May 21–27, says Postmaster **[full name]**.

“Repairing suburban and rural mailboxes improves the appearance of our community and makes delivering and receiving mail safer for our carriers and customers,” **[last name]** says.

The Postal Service makes this annual request because of the wear and tear that occurs to mailboxes every year. “This is especially important after the effects of last winter,” **[he/she]** adds **[if applicable]**.

Some of the typical activities homeowners may need to do include:

- Replacing loose hinges on a mailbox door.
- Repainting a mailbox that may have rusted or has started to peel.
- Remounting a loosened mailbox post.
- Replacing or adding house numbers.

“If a homeowner plans to install a new mailbox or replace a worn one, he or she must use only Postal Service–approved traditional, contemporary or locking full/limited service mailboxes,” said **[last name]**. “Customers must be careful when purchasing curbside mail receptacles because the use of unapproved boxes is prohibited. Customers may use a custom-built mailbox, but they must consult with my office to ensure it conforms to guidelines applying to flag, size, strength and quality of construction.”

For more information on the use of names or numbers on mailboxes, or answers to any other questions, contact **[full name]** at **[phone number]** or call your local postmaster at **[phone number]**.

#

Celebrate with
Lunar New Year • Year of the Rabbit
Forever® Stamps



ON SALE NATIONWIDE: JANUARY 12, 2023

Pull-Out Information

Elimination of Corporate Accounts

The Postal Service™ is discontinuing USPSCA®, a corporate account payment method used for Express Mail Corporate Accounts (EMCA) and Priority Mail Express Manifest Accounts. USPSCAs — also known as United States Postal Service Corporate Accounts — are pre-funded by customers to ship documents or packages by Priority Mail Express®.

Effective January 1, 2023, the Postal Service began closing inactive USPSCA accounts and will discontinue the corporate account payment method on July 1 due to rising costs and declining demand.

Customers who use USPSCA are encouraged to switch to an available alternative payment method. Alternative payment methods may include Click-N-Ship® (CNS), USPS Ship, Electronic Verification System (eVS®), ePostage®, PC Postage®, or Meter.

For information on how to migrate, customers should contact their Sales Account/Business Service Network Representative or their local Post Office™, or they can send an email to the Mailing and Shipping Solutions Center at MSSC@usps.gov.

Any account with a positive or negative balance can make payments or request a refund by contacting MSSC@usps.gov:

- Refund requests must include a signed authorization on letterhead, the USPSCA (or EMCA) number, business name, and location.

- Accounts with a negative balance after July 1, 2023, will be sent to Accounts Receivable for collection.

Additionally, some customers shipping packages containing cremated remains or shipping to an Army Post Office/Fleet Post Office/Diplomatic Post Office using a Retail Systems Software (RSS) 4 x 6 label (labels printed at the Post Office counter) were *not processed* by the EMCA system. This resulted in affected customer accounts not being charged.

Customers may continue to use RSS 4 x 6 labels until July 1 and USPS will continue to monitor unprocessed EMCA transactions. Customers will receive a final invoice in July after all USPS Corporate Accounts are permanently closed. We apologize for any inconvenience to our valued USPSCA customers.

As a reminder, all remaining USPSCA accounts will be closed on July 1, 2023.

For questions about the elimination of Corporate Accounts or the cremated remains/U.S. Possessions, Territories, or Freely Associated States (PTFAS) invoicing, send an email to MSSC@usps.gov or call 877-672-0007.

— *Shipping and Commerce Product Management,
Business Solutions, 5-4-23*

Fraud

Invalid USPS Corporate Account Numbers

Provide this listing to Contract Postal Units and acceptance clerks in non-POS locations without intranet access to validate a USPS Corporate Account (USPSCA) number online. For all other locations, online USPSCA validation is preferred. This list supersedes all previous notices, which you must recycle.

Acceptance clerks must not accept Priority Mail Express® shipments bearing an invalid USPSCA number in the "Payment by Account" or "Agreement Number" section of the label or form.

Note: The first 6 digits of a 9-digit Custom Designed Service and Next Day Pickup Agreement make up the Corporate Account Number.

005015	012222	021120	027603	047103	068291	080669	098770	109108	117305	119530	146223	192495
005018	013082	021214	027720	047210	068314	080697	098871	109228	117410	119539	146333	192532
005226	014119	021360	027879	048004	068522	080719	100169	109273	117412	119654	146587	192617
005405	014261	021456	027880	048005	069046	085020	100237	109419	117455	120282	148405	192773
005560	014975	021461	027964	049027	069280	085441	100256	109980	117467	120316	148417	192833
005602	015009	021555	027990	049062	069389	085468	100317	109988	117488	120331	150028	192871
005613	015215	021571	028012	050080	069661	085490	100521	110003	117557	120346	151019	192951
005838	015255	021738	028020	051011	069704	085557	100523	110393	117561	120348	151080	193114
005919	015496	021774	028035	051014	069780	085776	100527	110640	117565	121295	152011	196053
006228	015706	021857	028088	052002	070016	085933	100535	110825	117578	122132	152030	197085
006256	015733	021862	028121	054001	070049	088354	100586	110893	117605	122267	152057	198031
006384	015751	021869	028461	054010	070214	088443	100600	111481	117633	122374	152061	198198
006647	015801	021901	028649	054286	070405	088575	100763	111521	117793	122413	152175	198216
006679	016046	021930	028692	055061	070510	088759	100843	112046	117798	122416	152178	200623
006916	016122	022056	028721	055245	070725	089003	101413	112595	117821	122423	152562	200671
006977	016125	022062	028861	056084	071002	089253	101880	114006	117904	122425	152603	200740
007006	016440	022094	029117	057089	071254	089647	102150	115009	117989	124019	152609	200846
007133	016648	022353	029129	060021	071353	089670	102170	115089	118005	124068	152663	201002
008004	016776	022509	029189	060024	071507	089921	102521	115094	118026	125025	152738	206530
008013	016888	022525	029191	060025	071865	090301	103351	115097	118035	125030	152835	208188
008015	016923	022569	029291	060035	071880	090490	103910	115122	118071	125035	152968	208458
008016	016933	022591	029402	060243	072320	090659	104171	115142	118102	125086	153062	208720
008032	018065	022610	029421	060251	075013	090823	104189	115190	118108	125228	153068	208986
008169	018127	022614	029535	060436	075023	090866	104200	115258	118117	125287	153087	209256
008211	018157	022682	029548	060599	075231	091272	104251	115274	118146	125351	154024	209403
008279	018411	022703	029763	060697	075295	091700	104669	115292	118190	125377	156074	210379
008282	018473	022724	029856	060896	075354	091780	105066	115303	118312	125405	156112	210630
008327	018564	022760	030325	061016	075481	091988	105072	115342	118430	125479	159025	212964
008431	018655	023005	030478	061153	075640	092136	105111	115344	118465	126071	165109	218001
008433	018716	023632	031058	061208	075977	092586	105168	115347	118570	127036	165131	218050
008503	018737	025102	031063	061271	076066	092625	105257	115391	118651	127100	165161	220040
008723	018801	025352	033002	061323	076132	092840	105683	115411	118697	128130	165385	220156
008724	018850	025363	033062	061517	076486	094077	105700	115467	118716	128505	170315	220263
008763	018907	025416	033069	061617	076544	094164	106239	115580	118885	128598	171306	220286
008904	019017	025502	033234	061633	077393	094330	106614	115705	119012	128920	171333	220381
009175	019201	026026	033251	063470	077602	094440	107133	115734	119029	129922	173311	220392
009404	019232	026083	034009	064041	077863	095392	107288	115748	119032	130281	176062	221141
009492	019282	026432	034038	064131	077873	095529	107348	115764	119141	130578	177028	221215
009572	019325	026449	035003	064413	078203	095656	108171	115927	119146	130903	177076	221354
009956	019490	026494	038160	064544	078421	095778	108230	115936	119182	131267	184003	221360
010476	019503	026579	038180	064618	078843	096181	108247	116038	119301	134066	185026	221389
010600	019821	027005	038646	064700	079006	096539	108380	116039	119313	138201	185033	221493
010782	019932	027018	040033	064954	079727	096592	108437	117022	119322	142017	191316	221565
010806	020030	027042	040325	065031	080102	096660	108569	117023	119356	142212	191357	221666
011039	020093	027068	040358	065856	080105	096792	108664	117068	119390	142318	191468	222026
011048	020324	027089	041129	066148	080229	097331	108723	117098	119402	142550	191808	222058
011272	020422	027119	041148	066369	080365	097805	108921	117137	119424	142679	192174	223027
011383	021003	027183	042051	067074	080522	098096	108927	117147	119445	142701	192292	229092
011409	021013	027188	043051	067139	080558	098319	109011	117162	119461	142778	192378	232350
011415	021015	027469	044098	067251	080580	098464	109029	117172	119499	142857	192413	232352
012001	021049	027596	045037	068130	080643	098603	109055	117227	119500	146081	192469	232420

235268	322080	349510	443334	481224	551602	608125	731441	782746	900393	921375	948454	980415
235323	322284	349905	443439	481242	551690	608451	731954	784308	900434	921711	948490	980625
235435	322391	350086	443572	481317	551840	610107	735067	785479	900834	921811	948769	980637
235478	323009	352725	444852	482428	554310	610109	736003	786069	901061	921848	948870	980835
254596	323629	352800	447074	483309	554417	612038	740537	787091	901355	921860	948894	980878
257321	326184	356075	447104	483757	554525	612070	740577	787407	901423	922314	949102	980922
260054	326391	356950	447138	485071	554558	616048	740646	788035	901545	924345	949103	980936
270038	327004	357300	447188	486209	554646	620027	740723	788074	901880	924462	949571	980975
271030	327408	361014	447189	487155	554695	627096	740991	794288	902042	926025	950128	981691
271093	328430	365050	450161	487276	554825	629057	741591	799015	902179	926053	950170	982152
272124	328474	372353	451063	488060	554968	630450	741695	801444	902371	926128	951015	982269
272222	328823	372928	451110	488104	570013	631083	744071	801508	902492	926150	951050	982381
272290	329003	379310	452105	488538	571021	631507	744102	802102	902803	926154	951165	982391
273011	329645	381427	452153	488964	572019	631718	744131	802105	903037	926247	951226	983101
273018	330213	381431	452280	489416	572020	631830	747026	802478	903753	926301	951328	984218
273019	330555	386075	452390	489497	572022	641032	750004	802483	904126	926382	951361	984266
274051	330602	388055	452643	489498	585212	641085	750080	803238	904157	926397	951377	985088
274206	330711	392188	452694	490527	591188	641105	750203	804106	904193	926398	953293	988031
274368	330783	392549	452994	490678	596525	641271	750328	805106	904298	926515	954401	992256
276807	331011	401041	453043	491111	600026	641423	750370	805201	904448	926608	955116	992466
280169	331046	402003	454296	493085	600084	641441	750374	807016	906016	927014	958404	992642
281160	331626	402016	454387	494251	600165	641541	751101	808013	906433	927131	958406	992716
282021	331643	402023	454607	495074	600459	641604	752040	809004	906912	927276	958918	992776
282690	331923	402024	454635	495078	600613	641625	752450	810010	907140	927352	959050	995002
282956	331955	402230	454745	495180	600895	658114	752504	811040	907212	927725	959064	995008
288020	332055	402344	454816	495326	600953	658133	752541	813011	907449	930293	967024	995013
292404	332079	402380	456027	495348	601031	660084	752931	814207	907488	931216	967147	995080
294150	332136	402426	456051	495419	601068	662158	754022	816137	907749	931267	967224	995190
294336	332808	402956	458025	495459	601295	662187	757072	826126	907870	931320	967283	995242
294395	332810	404989	461165	497049	601653	662248	757135	826599	910287	931563	967298	995246
294499	333050	405068	462055	497278	601995	662265	757192	829507	910351	931572	967304	995356
294574	333090	405179	462559	497285	602231	662312	757292	832041	911005	931654	968196	995366
295446	333144	410178	463038	497300	602385	662315	758003	832044	911250	931683	968199	995491
295458	333200	420048	463090	497314	602766	665200	761061	832077	913029	931709	968236	995681
300644	333399	420067	464087	503023	602910	666230	761732	833990	913115	931938	968238	995756
300877	333724	423001	465121	503049	602995	666910	761829	836615	913592	931957	968240	995774
300940	333824	423067	467080	503146	603122	671023	762091	840083	913815	932671	968370	995780
301363	334178	425002	468421	515020	603237	672003	763115	841295	914430	933425	968415	997070
301380	334182	425003	470007	515090	604158	672122	770234	841388	914432	933480	968468	997104
302527	335086	426999	471040	515095	604202	681414	770432	846052	914615	934205	968489	997166
303502	335326	432136	471043	527004	604224	681621	770550	850026	914949	934277	968496	997277
305019	335696	432720	471098	528007	604379	685000	770654	850246	915051	935214	968513	997304
305051	335860	436217	471103	530042	604570	685010	770662	850282	916035	935227	968551	998103
305102	336132	436376	472055	531304	604571	685083	770702	850597	917034	937436	968620	998108
305663	336236	436439	473057	531415	604718	685290	770714	850762	917258	937460	968731	998166
306258	336293	441022	473131	531555	604891	693518	770782	851008	917308	937762	968749	998176
306970	336336	441027	479133	531564	605003	701192	771465	852001	917936	937766	968797	998320
311622	336506	441110	480001	531602	605068	701360	771647	852193	920089	937796	968833	998501
312238	337135	441312	480002	531876	605100	701386	771823	852448	920118	939614	969087	999215
312459	338104	441333	480057	532328	605157	708644	771836	852605	920147	940605	969123	999221
312503	338190	441428	480075	532434	606204	711044	771894	852775	920174	940615	970342	999322
312526	339116	441532	480076	537178	606224	722098	771918	853409	920307	940622	970569	999328
314151	340687	441627	480250	537415	606633	722220	772375	853544	920309	940635	970694	
315033	340983	441636	480533	543120	606711	724019	773550	853818	920429	940899	972672	
317342	341009	441692	480620	544010	607154	724048	776014	856100	920803	940908	972743	
320730	342023	441736	480658	549049	607304	724073	778015	871003	921009	940949	974147	
321031	342039	441738	480754	551106	607358	730445	781029	871023	921137	941182	974196	
321159	344140	441823	480795	551119	607364	730796	782110	891953	921193	941926	975019	
321174	344194	441990	480813	551166	607925	731030	782133	895595	921198	943039	980191	
321248	349175	443101	480896	551353	608019	731050	782138	900234	921339	945905	980312	
322002	349264	443278	480992	551506	608104	731427	782686	900264	921364	946527	980359	

Add Joy to Your Mailings with
Love 2023
Forever[®] Stamps

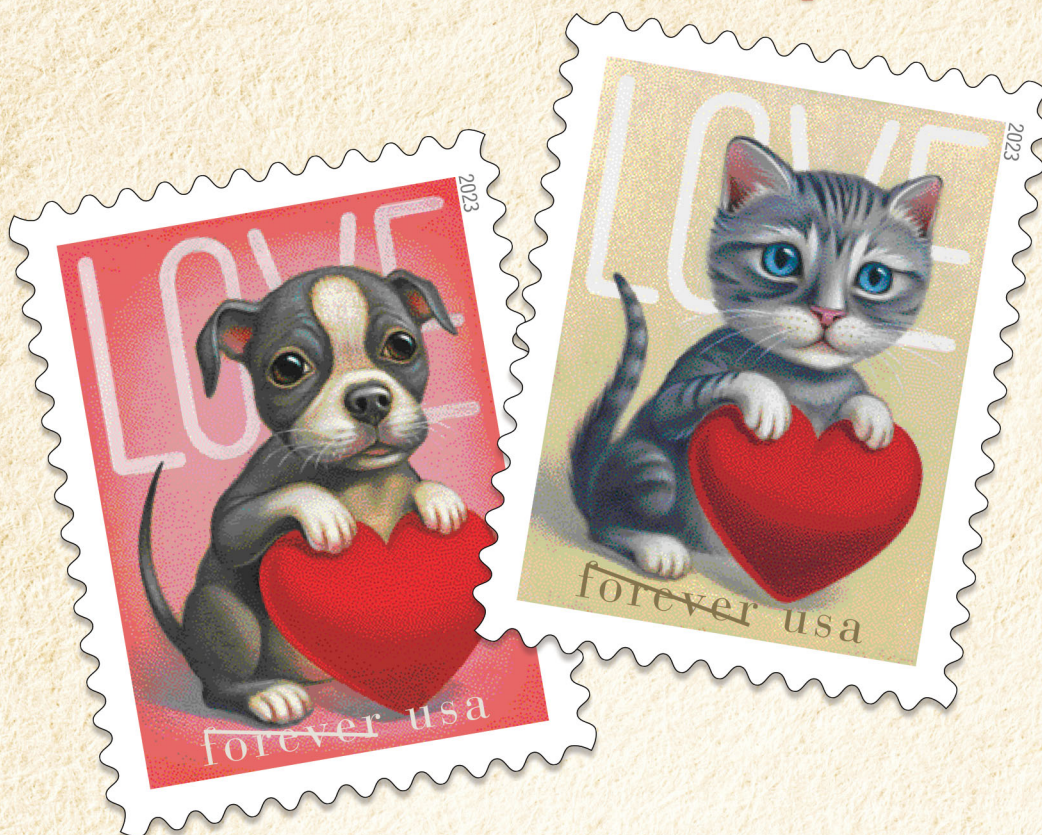

ON SALE NATIONWIDE: **JANUARY 19, 2023**

Missing, Lost, or Stolen U.S. Money Order Forms

Do Not Cash — Upon Receipt, Notify Local Postal Inspectors

Provide this listing to all Postal Service™ employees responsible for accepting and cashing postal money orders. Destroy all interim notices when the numbers listed appear in the *Postal Bulletin*. The new money order serial

numbers consist of the first 10 digits. The eleventh digit is a check digit only.

Do not cash outdated money orders **104 151 601 to 692 600 000**. Advise holders to send invalid money orders to Canada Post Corporation, Ottawa, Canada K1A 0B1. Check for altered dollar amounts by holding money orders to the light.

010 001 0200	to	0299	043 205 5922	to	5999	083 784 8886	to	8899	174 281 9347	to	9399
010 504 1932	to	1999	044 087 3457	to	3499	083 913 6915	to	6999	175 251 2600	to	0699
011 582 1889	to	1899	044 087 4000	to	4099	084 478 3920	to	3999	176 281 7937	to	7950
011 588 2900	to	3099	044 226 2487	to	2512	086 000 8271	to	8299	176 281 7963	to	7999
012 441 0784	to	0799	044 306 4200	to	4299	086 798 3840	to	3849	176 731 6586	to	6599
012 579 5675	to	5699	044 306 4370	to	4599	088 404 4472	to	4499	178 254 5000	to	9999
013 289 6176	to	6199	045 524 4121	to	4298	088 404 5584	to	5699	178 881 9900	to	9999
013 610 0014	to	0099	046 800 9870	to	9899	088 757 8688	to	8699	180 031 2089	to	2098
014 932 1000	to	1099	047 352 4000	to	4099	088 757 9400	to	9499	180 403 7723	to	7741
014 972 0800	to	0899	048 383 7650	to	7659	089 358 2248	to	2257	180 428 4580	to	0599
015 363 0065	to	0099	048 396 3647	to	3699	090 663 9678	to	9684	182 368 7544	to	0599
017 028 3200	to	3299	051 142 0755	to	0799	091 818 0071	to	0099	182 475 3229	to	3258
018 569 5333	to	5399	051 774 8857	to	8899	093 106 9346	to	9355	182 475 3904	to	3933
018 986 5264	to	5299	051 781 2875	to	2885	093 203 0500	to	0599	182 631 0031	to	0099
019 518 2814	to	2899	051 977 7010	to	7023	093 684 3630	to	3699	182 911 6539	to	6600
020 698 5159	to	5199	052 058 7115	to	7199	094 081 5074	to	5099	184 218 2760	to	2799
020 844 7307	to	7399	054 450 1130	to	1167	094 216 2555	to	2599	185 828 1474	to	1499
020 972 8948	to	8999	057 670 0563	to	0599	094 580 7062	to	7099	186 132 7583	to	0599
022 021 9110	to	9181	058 187 3836	to	3899	094 639 4200	to	4299	186 629 0589	to	0599
022 037 1411	to	1499	058 523 3003	to	3099	095 070 7186	to	7199	187 184 6177	to	0199
022 527 9201	to	9210	058 591 1153	to	1299	095 076 8300	to	8399	187 323 8200	to	8299
022 529 1882	to	1899	058 895 3746	to	3799	095 354 6864	to	6899	187 441 6080	to	6099
023 637 7169	to	7199	059 986 0814	to	0899	097 224 1350	to	1599	188 831 6774	to	6799
024 380 4100	to	4199	060 406 7650	to	7699	100 160 3800	to	3899	188 835 6370	to	6399
024 496 6870	to	6896	063 491 8122	to	8199	104 667 6400	to	6499	189 083 1064	to	1099
025 092 0987	to	0999	063 916 9968	to	9999	104 876 8937	to	8999	189 660 9583	to	9599
025 369 5535	to	5599	064 091 4500	to	4599	112 049 4413	to	4499	191 179 0377	to	0399
025 729 1151	to	1199	065 170 0471	to	0499	112 870 9765	to	9799	192 050 5762	to	5781
025 729 1643	to	1799	065 255 7909	to	7999	113 319 2000	to	2099	194 456 8600	to	0699
026 492 3180	to	3199	065 392 6345	to	6399	114 402 3850	to	3899	195 194 6881	to	6899
027 361 0430	to	0499	066 099 2014	to	2099	114 866 5368	to	5397	195 874 1112	to	1199
027 369 4482	to	4495	066 648 2880	to	2899	116 154 2800	to	2899	196 979 0524	to	0599
027 671 8762	to	8776	066 787 3639	to	3699	116 986 4400	to	4499	197 244 6100	to	6199
027 787 9886	to	9899	066 845 7500	to	9999	117 175 1647	to	5169	197 244 6300	to	6399
027 965 9487	to	9499	067 093 3869	to	3899	117 951 4687	to	4699	197 244 6400	to	6499
028 100 8069	to	8099	068 895 0334	to	0399	117 951 5200	to	5299	197 244 6500	to	6599
028 191 1852	to	1999	070 724 4488	to	4499	119 786 3051	to	3064	197 244 6600	to	6699
028 850 3000	to	3199	070 841 9181	to	9199	119 815 8961	to	6199	197 244 6700	to	6799
029 510 1500	to	1599	070 844 2546	to	2599	119 850 7400	to	7499	197 244 6800	to	8999
030 687 0903	to	0999	070 916 1340	to	1399	119 850 7700	to	7999	198 285 2556	to	2566
030 701 3442	to	3499	071 047 5768	to	5799	121 634 0460	to	0499	199 105 0778	to	0799
031 077 4507	to	4799	071 179 9800	to	9899	122 451 9879	to	9899	199 678 2968	to	2999
032 295 7500	to	9999	071 386 3682	to	3699	122 714 6805	to	6900	202 748 5133	to	5199
034 394 1000	to	1099	071 507 6840	to	6899	124 916 0304	to	0499	202 748 5245	to	5299
034 943 0400	to	0799	072 045 9641	to	9699	126 423 0136	to	0169	202 748 5300	to	5399
035 035 4337	to	4399	072 675 8287	to	8299	127 500 2328	to	2399	202 748 5400	to	5499
037 312 7500	to	7599	073 763 0867	to	0876	160 901 2254	to	2299	203 256 1240	to	1299
037 706 9578	to	9599	073 763 0878	to	0887	161 103 6581	to	6599	204 230 3577	to	3595
037 805 3677	to	3699	073 763 0889	to	0898	161 194 2857	to	0899	205 019 0174	to	0199
037 909 5490	to	5499	077 617 5481	to	5499	162 032 4447	to	4499	206 936 3184	to	3199
037 931 4660	to	4699	077 999 4001	to	4090	163 257 1085	to	1099	207 196 9900	to	9999
039 145 6521	to	6595	078 174 4475	to	4499	164 359 2406	to	2499	207 204 0700	to	0799
040 024 3901	to	3999	078 219 4931	to	4999	166 101 1433	to	1499	207 204 0800	to	0899
040 674 7100	to	7199	078 250 4756	to	4799	167 555 5201	to	5212	207 514 3857	to	3899
040 688 8816	to	8899	078 823 8312	to	8399	167 555 5214	to	5299	208 556 4707	to	4799
041 299 6752	to	6799	079 374 0300	to	2499	169 618 6274	to	6299	210 057 4038	to	4047
041 623 8889	to	8899	079 807 2342	to	2399	171 806 6878	to	6893	210 221 0548	to	0599
041 803 6565	to	6599	082 721 0228	to	0254	173 639 4685	to	4699	214 061 4711	to	4724
043 129 1968	to	1997	083 140 5000	to	7499	174 238 2779	to	2799	214 303 6311	to	6325

214 303 6239	to	6258	252 833 3286	to	3297	258 405 6900	to	6999	262 337 4800	to	4899
214 877 4251	to	4273	253 470 3948	to	3999	258 405 7000	to	7099	262 337 4900	to	4999
215 252 3918	to	3992	253 565 7400	to	7499	258 405 7100	to	7199	262 337 5000	to	5099
217 585 1400	to	1499	254 252 2800	to	2899	258 405 7200	to	7299	262 337 5100	to	5199
218 698 2157	to	2199	254 252 2900	to	2999	258 405 7300	to	7399	262 337 5200	to	5299
218 746 0800	to	0899	254 252 3000	to	3099	258 405 7400	to	7499	262 337 5300	to	5399
219 095 0100	to	0399	254 252 3100	to	3199	258 405 7800	to	7899	262 337 5400	to	5499
219 389 1885	to	1899	254 252 3200	to	3299	258 405 7900	to	7999	262 337 5500	to	5599
219 568 7435	to	7456	254 252 3300	to	3399	258 405 8000	to	8099	262 337 5600	to	5699
219 568 7469	to	7487	254 252 3400	to	3499	258 405 8100	to	8199	262 337 5700	to	5799
221 316 5757	to	5799	254 252 3500	to	3599	258 405 8200	to	8299	262 337 5800	to	5899
223 476 3914	to	3999	254 252 3600	to	3699	258 405 8300	to	8399	262 337 5900	to	5999
223 565 4921	to	4957	254 252 3700	to	3799	258 405 8400	to	8499	262 337 6000	to	6099
223 565 4979	to	4999	254 252 3800	to	3899	258 405 8500	to	8599	262 337 6100	to	6199
224 636 4745	to	4765	254 252 3900	to	3999	258 405 8600	to	8699	262 337 6200	to	6299
224 636 4776	to	4799	254 252 4000	to	4099	258 405 8700	to	8799	262 337 6300	to	6399
224 636 4855	to	4885	254 252 4100	to	4199	258 405 8800	to	8899	262 337 6400	to	6499
224 636 4932	to	4948	254 252 4200	to	4299	258 405 8900	to	8999	262 337 6500	to	6599
224 636 4950	to	4962	254 252 4300	to	4399	258 405 9600	to	9699	262 337 6600	to	6699
224 636 4985	to	4999	254 252 4400	to	4499	258 405 9700	to	9799	262 337 6700	to	6799
224 723 0757	to	0799	254 252 4500	to	4599	258 405 9800	to	9899	262 337 6800	to	6899
224 730 2207	to	2299	254 252 4600	to	4699	258 405 9900	to	9999	262 337 6900	to	6999
225 970 0500	to	0599	254 252 4700	to	4799	259 014 9989	to	9999	262 337 7000	to	7099
225 970 0600	to	0699	254 252 4800	to	4899	259 062 4788	to	4798	262 337 7100	to	7199
225 970 0700	to	0799	254 252 4900	to	4999	259 218 1400	to	1499	262 337 7200	to	7299
227 033 8679	to	8699	254 565 7607	to	7700	259 218 1500	to	1599	262 337 7300	to	7399
227 275 9400	to	9999	254 907 1203	to	1299	259 218 1600	to	1699	262 337 7400	to	7499
228 463 2456	to	2499	255 185 9527	to	9599	259 590 5654	to	5699	262 337 7500	to	7599
228 510 4852	to	4899	255 397 1557	to	1576	259 670 8268	to	8299	262 337 7600	to	7699
229 462 8451	to	8475	255 425 2989	to	2998	259 835 6238	to	6399	262 337 7700	to	7799
229 668 5977	to	5999	255 728 6412	to	6499	259 835 6701	to	6799	262 337 7800	to	7899
229 923 9176	to	9199	255 728 9842	to	9899	260 224 4600	to	4699	262 337 7900	to	7999
229 924 6696	to	6699	256 134 9833	to	9839	260 224 5941	to	5999	262 337 8000	to	8099
230 051 9500	to	9999	256 134 9840	to	9849	260 310 2821	to	2899	262 337 8100	to	8199
236 366 2431	to	2499	256 134 9850	to	9859	260 452 0010	to	0022	262 337 8200	to	8299
236 607 6882	to	6899	256 134 9860	to	9869	260 452 0049	to	4299	262 337 8300	to	8399
236 660 5853	to	5872	256 134 9870	to	9879	260 553 8200	to	8299	262 337 8400	to	8499
239 322 5200	to	5299	256 134 9880	to	9889	260 553 8600	to	8699	262 337 8500	to	8599
239 322 5400	to	5499	256 134 9890	to	9899	260 553 9600	to	9799	262 337 8600	to	8699
239 322 5600	to	5699	256 247 6900	to	6999	260 553 9800	to	9899	262 337 8700	to	8799
239 322 5800	to	5899	256 550 5536	to	5545	260 553 9900	to	9999	262 337 8800	to	8899
239 322 5900	to	5999	256 799 2257	to	2299	260 761 1603	to	1662	262 337 8900	to	8999
239 607 4783	to	4799	257 154 8763	to	8799	261 183 2100	to	2299	262 337 9000	to	9099
240 593 1879	to	1899	257 154 8800	to	8899	261 426 0408	to	0499	262 337 9100	to	9199
242 591 2048	to	2099	257 765 4567	to	4599	262 082 8000	to	8099	262 337 9200	to	9299
242 735 0388	to	0398	257 765 4610	to	4696	262 082 8100	to	8199	262 337 9300	to	9399
242 951 7276	to	7299	257 765 4737	to	4799	262 082 8200	to	8299	262 337 9400	to	9499
243 535 6370	to	6399	257 792 7800	to	7889	262 082 8300	to	8399	262 337 9500	to	9599
244 004 9985	to	9999	257 792 7900	to	7999	262 082 8400	to	8499	262 337 9600	to	9699
244 004 9985	to	9999	257 792 8000	to	8099	262 288 7302	to	7399	262 337 9700	to	9799
244 268 9765	to	9799	257 856 9863	to	9899	262 288 7400	to	7499	262 337 9800	to	9899
244 347 4471	to	4499	258 103 1773	to	1782	262 288 9900	to	9999	262 337 9900	to	9999
249 056 1551	to	1599	258 405 1800	to	1899	262 337 2600	to	2699	262 472 3188	to	3199
249 336 9438	to	9499	258 405 1900	to	1999	262 337 2700	to	2700	262 472 3200	to	3299
249 399 4000	to	4099	258 405 3300	to	3399	262 337 2800	to	2800	262 546 3100	to	3199
249 399 4100	to	4199	258 405 3400	to	3499	262 337 2900	to	2900	262 546 3200	to	3299
249 399 4200	to	4299	258 405 3500	to	3599	262 337 3000	to	3099	262 546 3300	to	3399
249 399 4300	to	4399	258 405 3700	to	3799	262 337 3100	to	3199	262 546 3400	to	3499
249 399 4400	to	4499	258 405 3800	to	3899	262 337 3200	to	3299	262 546 3500	to	3599
249 399 4500	to	4599	258 405 3900	to	3999	262 337 3300	to	3399	262 546 3600	to	3699
249 399 4600	to	4699	258 405 4000	to	4099	262 337 3400	to	3499	262 546 3900	to	3999
249 399 4700	to	4799	258 405 4100	to	4199	262 337 3500	to	3599	262 546 4300	to	4399
249 399 4800	to	4899	258 405 4200	to	4299	262 337 3600	to	3699	262 546 4400	to	4499
249 399 4900	to	4999	258 405 4600	to	4699	262 337 3700	to	3799	262 546 4500	to	4599
250 159 7502	to	7599	258 405 5600	to	5699	262 337 3800	to	3899	262 546 4600	to	4699
250 566 9644	to	9699	258 405 5700	to	5799	262 337 3900	to	3999	262 546 4700	to	4799
250 661 8425	to	8499	258 405 5800	to	5899	262 337 4000	to	4099	262 546 4800	to	4899
251 335 5731	to	5799	258 405 5900	to	5999	262 337 4100	to	4199	262 546 4900	to	4999
251 379 2380	to	2399	258 405 6000	to	6099	262 337 4200	to	4299	262 546 7100	to	7199
252 005 7626	to	7699	258 405 6100	to	6199	262 337 4300	to	4399	262 546 7200	to	7299
252 421 8401	to	8499	258 405 6200	to	6299	262 337 4400	to	4499	262 546 7300	to	7399
252 464 2810	to	2899	258 405 6300	to	6399	262 337 4500	to	4599	262 546 7400	to	7499
252 612 3683	to	3699	258 405 6400	to	6499	262 337 4600	to	4699	262 546 9800	to	9899
252 469 2125	to	2199	258 405 6800	to	6899	262 337 4700	to	4799	262 546 9900	to	9999

262 567 1788	to	1799	388 828 0656	to	0699	410 795 7927	to	7999	434 968 3076	to	3092
263 254 2500	to	2500	389 696 2400	to	2799	410 867 0917	to	0966	435 303 1831	to	1842
263 340 0000	to	0099	389 846 3104	to	3135	410 867 0970	to	0999	435 303 1986	to	1999
263 340 0100	to	0199	389 846 3145	to	3195	411 868 1023	to	1199	435 666 6092	to	6399
263 340 0500	to	0599	389 887 9211	to	9230	411 922 2322	to	2399	436 082 6400	to	6899
263 340 0600	to	0699	389 887 9234	to	9299	412 193 0900	to	0999	436 160 6441	to	6499
263 340 2700	to	2799	390 001 3182	to	3199	412 395 8599	to	8699	437 316 7115	to	7199
263 340 2800	to	2899	390 001 3500	to	3699	412 485 6500	to	6599	437 427 0500	to	3499
263 340 3000	to	3099	390 545 5974	to	5999	412 485 6610	to	6699	439 179 2300	to	2399
264 341 2360	to	2399	391 104 6146	to	6199	412 885 5953	to	5999	439 310 0458	to	0499
264 380 4000	to	4099	391 574 1466	to	1499	414 193 3608	to	3674	440 698 1947	to	1999
264 380 4100	to	4199	391 783 3020	to	3599	414 193 3677	to	3699	440 858 6300	to	6399
264 799 6049	to	6099	391 792 6100	to	6199	414 411 7348	to	7399	440 858 6420	to	7299
264 860 7832	to	7868	392 668 2956	to	2999	414 640 0757	to	0799	441 199 1655	to	1699
265 127 3658	to	3699	392 854 8500	to	8899	414 965 1727	to	1799	443 127 3648	to	3699
265 380 7111	to	7137	393 584 7566	to	7699	417 302 8104	to	8199	443 127 4000	to	4099
265 444 4762	to	4799	393 650 0074	to	0099	417 387 6532	to	6599	443 673 7900	to	7999
265 548 7074	to	7099	393 838 8316	to	8499	417 496 6800	to	6999	443 800 9335	to	9399
266 106 0000	to	2499	393 893 6007	to	6099	417 817 9250	to	9299	444 382 8822	to	8899
266 129 5809	to	5899	394 126 6907	to	6999	417 930 9533	to	9599	444 390 1667	to	1699
266 673 0000	to	2499	394 189 0405	to	0599	418 164 6500	to	6799	444 457 3854	to	3899
266 749 7900	to	7999	394 822 3243	to	3278	418 423 9863	to	9899	450 048 4173	to	4199
266 868 0952	to	0999	394 990 1810	to	1899	418 633 5922	to	5999	450 048 4442	to	4699
266 868 1028	to	1099	395 343 3264	to	3299	418 719 8520	to	8599	450 560 5173	to	5199
266 868 1100	to	1199	395 373 3035	to	3099	418 744 2235	to	2299	450 620 3077	to	3099
266 868 1200	to	1299	395 396 9649	to	9799	418 962 2848	to	2899	450 620 3135	to	3199
267 296 1237	to	1299	395 970 3240	to	3299	419 543 0286	to	0299	450 780 2716	to	2799
267 324 8946	to	8998	397 622 4054	to	4099	419 730 0300	to	0399	450 801 2700	to	2799
268 072 1203	to	1299	397 819 8902	to	8999	420 277 0015	to	0049	451 109 2967	to	2984
271 660 4333	to	4400	398 149 7200	to	7699	420 599 0734	to	0798	451 115 4110	to	4125
273 520 0000	to	9999	399 070 0872	to	0899	420 661 4115	to	4199	451 115 4127	to	4199
273 520 6000	to	8999	399 156 7119	to	7199	420 758 9500	to	9699	451 746 0700	to	0799
273 775 7700	to	7899	399 203 5064	to	5099	420 969 3951	to	3971	452 265 0074	to	0099
273 882 1913	to	1998	399 296 9910	to	9999	420 969 3973	to	3999	452 265 0246	to	0299
274 750 0300	to	0400	399 396 8935	to	8999	421 116 3565	to	3599	452 265 0335	to	0999
274 782 0549	to	0599	399 792 7775	to	7799	421 130 9300	to	9399	452 509 1169	to	1199
279 517 9330	to	9399	399 792 8300	to	8399	421 313 4500	to	4999	452 855 6471	to	6499
279 517 9594	to	9599	400 427 1051	to	1999	421 364 5537	to	5599	452 890 4679	to	4799
279 517 9623	to	9699	401 045 1505	to	1549	421 656 2609	to	2699	452 900 8215	to	8238
282 667 2500	to	4999	401 045 1571	to	1599	421 988 9700	to	9799	453 117 9146	to	9199
302 000 0000	to	9999	401 294 2700	to	2799	422 172 4667	to	4699	453 334 3631	to	3699
349 746 2056	to	2099	401 310 9505	to	9599	422 484 4212	to	4299	453 603 7841	to	7891
350 518 7350	to	7374	401 382 5312	to	5399	422 556 1270	to	1299	453 650 1140	to	1199
360 011 1690	to	1699	402 578 7876	to	7899	422 587 7024	to	7099	453 741 1300	to	1399
360 168 6008	to	6099	403 125 6744	to	6799	422 819 7533	to	7599	454 013 2919	to	2999
360 173 8800	to	8899	403 260 7000	to	7499	422 842 5073	to	5087	454 186 2411	to	2499
360 324 2326	to	2399	403 280 6470	to	6499	422 907 7563	to	7599	454 268 4883	to	4899
362 861 3064	to	3099	403 685 8600	to	8699	424 500 6050	to	6099	454 302 5400	to	5499
373 006 2176	to	2199	404 003 0300	to	0399	424 641 8500	to	8599	454 490 8300	to	8399
374 768 2600	to	2699	404 041 8838	to	8899	424 871 6600	to	6699	454 547 7434	to	7499
375 169 4400	to	4599	404 071 4268	to	4299	425 298 2352	to	2399	454 922 4867	to	4895
375 829 3400	to	3499	404 347 5356	to	5399	425 418 4269	to	4299	455 221 1348	to	1499
375 851 9100	to	9199	404 347 5548	to	5599	425 418 4405	to	4499	455 364 2147	to	2199
376 196 0911	to	0999	404 726 4500	to	4599	426 547 4566	to	4599	455 399 5400	to	5499
378 085 3679	to	3699	404 961 5001	to	5199	427 412 6337	to	6499	455 476 0676	to	0699
378 351 1063	to	1099	405 325 0188	to	0198	427 481 0900	to	0999	455 543 0618	to	0699
379 843 5100	to	5199	406 009 4587	to	4599	428 027 2742	to	2752	456 410 9006	to	9099
380 093 9600	to	9699	406 260 6830	to	6899	429 474 4172	to	4199	456 470 4146	to	4299
380 165 1165	to	1199	406 459 6641	to	6999	429 889 2900	to	2999	456 619 4460	to	4499
381 325 4500	to	4599	406 733 3000	to	3999	430 150 4401	to	4599	457 333 2686	to	2699
381 604 2510	to	2699	407 545 1557	to	1599	430 172 9800	to	9899	457 729 1767	to	1777
381 645 9525	to	9599	407 594 0412	to	0599	430 177 1900	to	2099	457 937 8615	to	8699
383 314 3968	to	3999	407 692 9100	to	9299	430 444 9500	to	9699	458 028 9810	to	9899
383 892 1000	to	1344	407 959 2190	to	2199	430 664 4070	to	4099	458 057 2712	to	2999
383 892 1382	to	1399	408 265 2275	to	2288	432 168 8419	to	8499	458 069 9537	to	9599
384 925 3641	to	3654	408 499 7700	to	7799	432 708 6800	to	6999	458 069 9665	to	9699
385 568 2331	to	2399	408 499 7900	to	7999	432 744 1544	to	1599	458 337 5222	to	5299
385 599 7554	to	7575	408 682 8484	to	8599	432 995 9775	to	9799	458 354 7653	to	7999
385 774 2024	to	2099	408 698 7015	to	7099	433 003 5800	to	5899	458 671 8678	to	8699
386 624 1412	to	1599	409 072 3941	to	3999	433 757 3047	to	3099	458 671 8721	to	8798
386 883 8936	to	8999	410 491 2311	to	2399	433 765 4003	to	4099	458 847 5044	to	5999
387 314 5574	to	5599	410 694 8400	to	8599	434 482 7060	to	7199	459 274 7624	to	7699
387 837 6300	to	6399	410 775 1500	to	1599	434 513 2386	to	2399	459 365 5432	to	5499

459 378 5764	to	5799	480 526 2000	to	2099	502 496 6923	to	6999	609 067 5488	to	5499
459 472 4816	to	4999	480 640 6330	to	6399	503 003 2700	to	2899	609 067 5600	to	5699
460 349 6878	to	6899	480 658 0568	to	0599	503 194 5144	to	5153	609 289 6123	to	6199
460 550 1909	to	1999	480 689 5100	to	5199	503 790 9922	to	9948	609 438 4400	to	4499
460 997 5234	to	5299	481 072 9463	to	9499	504 045 4030	to	4099	609 493 1100	to	1199
461 973 6443	to	6499	481 673 0074	to	0095	504 166 0200	to	0599	609 766 8091	to	8999
462 152 0107	to	0299	482 527 1500	to	1599	504 240 1062	to	1399	609 825 4100	to	4115
462 274 1072	to	1099	482 541 5255	to	5299	504 805 3300	to	3499	609 884 2981	to	2999
462 277 8373	to	8399	482 729 6800	to	6899	505 096 0662	to	0699	609 893 1000	to	1099
462 554 6051	to	6099	483 363 7207	to	7299	505 893 7739	to	7799	610 092 3200	to	3299
463 011 5529	to	5540	483 402 2356	to	2399	505 893 7800	to	7999	610 582 4200	to	4299
463 176 4115	to	4199	483 486 5100	to	5199	506 124 0800	to	0999	611 879 6939	to	6999
463 176 4229	to	4299	483 632 1521	to	1599	506 165 7027	to	0099	612 291 8013	to	8099
463 185 2600	to	2799	483 632 2600	to	2799	506 502 5209	to	5299	612 751 5171	to	5199
463 227 7711	to	7799	483 849 1615	to	1699	506 756 1682	to	1699	612 751 5226	to	5299
463 414 4869	to	4899	484 174 4803	to	5299	506 756 1700	to	1799	612 751 6083	to	6099
463 808 3484	to	3499	484 323 8900	to	9199	506 756 1800	to	1899	612 751 6268	to	6299
463 945 7400	to	7899	484 680 5000	to	5038	506 836 5326	to	5399	612 751 6572	to	6599
464 629 9000	to	9399	484 680 5040	to	5074	508 488 6226	to	6299	612 774 2111	to	2199
464 711 4332	to	4399	484 680 5077	to	5099	508 789 8332	to	8399	612 774 2254	to	2299
465 692 3963	to	3999	485 029 4913	to	4999	508 789 8400	to	8499	612 774 2500	to	2599
465 698 8300	to	8599	486 176 0600	to	0699	509 909 0425	to	0435	614 469 0979	to	0999
465 743 7745	to	7799	486 559 7555	to	7599	510 150 2400	to	2499	614 474 3000	to	3099
466 798 6056	to	6067	486 696 3023	to	3199	510 381 3200	to	3299	614 521 3490	to	3499
467 147 4300	to	4399	488 173 7900	to	7999	510 587 9500	to	9599	614 645 1800	to	1899
468 079 5782	to	5799	488 206 4100	to	4199	510 587 9659	to	9699	614 832 1100	to	2099
469 067 2817	to	2899	488 226 0200	to	0299	510 269 9770	to	9999	615 017 7505	to	7599
469 127 8000	to	8199	488 709 3906	to	3999	511 021 5042	to	5099	617 711 6609	to	6699
469 213 0359	to	0399	488 855 8359	to	8399	511 021 5100	to	5199	617 760 5266	to	5299
469 213 0500	to	0599	489 181 8963	to	8999	511 468 1747	to	1799	617 813 3601	to	3699
469 561 8011	to	8099	489 223 2000	to	2099	511 844 0100	to	0199	618 840 9200	to	9299
469 658 1961	to	1999	489 311 1930	to	1999	511 844 0340	to	0399	619 551 7229	to	7299
469 666 9900	to	9999	489 318 6200	to	6300	512 805 3913	to	3919	619 859 3000	to	3099
469 678 1900	to	1999	489 384 0027	to	0099	513 046 0700	to	0726	620 073 9400	to	9499
469 781 4900	to	4999	489 427 0658	to	0899	513 149 0600	to	0699	621 614 7907	to	7930
469 947 6960	to	6999	489 997 5252	to	5299	513 445 3000	to	3199	621 614 7932	to	7999
470 755 5800	to	5818	490 669 5850	to	6099	513 466 2034	to	2044	621 648 8021	to	8199
471 918 0300	to	0999	490 717 7080	to	7099	513 539 9052	to	9099	621 648 8500	to	8599
471 985 2408	to	2419	490 721 6000	to	6099	513 539 9267	to	9299	621 904 8351	to	8599
472 191 6700	to	6799	490 793 1500	to	2099	513 539 9800	to	9899	621 916 1978	to	1989
472 270 2555	to	2599	490 886 8171	to	8199	513 539 9985	to	9999	622 989 8032	to	8099
472 987 0213	to	0241	490 977 9221	to	9240	513 606 5459	to	5490	623 076 9300	to	9399
472 987 0290	to	0299	491 258 8100	to	9099	513 812 1751	to	1799	623 819 5006	to	5099
473 151 2069	to	2199	491 567 1376	to	1399	514 103 3600	to	3699	623 895 8200	to	8399
473 666 9138	to	9199	492 254 4800	to	4899	514 103 3700	to	3799	623 917 0000	to	0099
473 952 3429	to	3499	492 283 5100	to	5199	514 103 3800	to	3899	623 917 0200	to	0299
474 108 5402	to	5499	492 610 6813	to	6899	600 645 3223	to	3299	624 468 5288	to	5299
474 356 5193	to	5299	493 394 5568	to	5599	601 339 1200	to	1399	624 665 3162	to	3198
474 949 3366	to	3399	493 470 2562	to	2599	601 653 5884	to	5899	625 088 6735	to	6799
475 134 9362	to	9399	493 473 7700	to	7799	601 661 7700	to	7799	625 916 9500	to	9799
475 167 9667	to	9699	493 716 2153	to	2199	601 682 5343	to	5399	625 968 8956	to	8999
475 319 3415	to	3499	494 206 2972	to	2999	601 928 1600	to	1699	627 005 3938	to	3999
475 319 3649	to	3799	494 217 3446	to	3999	602 512 2972	to	2999	627 384 3907	to	4099
475 340 6400	to	6599	494 224 0500	to	0599	602 555 2400	to	2799	627 496 7549	to	7599
475 424 8410	to	8499	495 145 0600	to	0699	602 829 7061	to	7099	627 708 3605	to	3699
475 629 9156	to	9199	496 209 7425	to	7499	603 483 9572	to	9599	627 776 2500	to	2599
475 850 6101	to	6199	496 213 8728	to	8799	603 490 7200	to	7299	628 226 3100	to	3199
475 875 2500	to	2599	496 474 5226	to	5248	603 678 7100	to	7199	628 814 4702	to	4799
476 169 8264	to	8299	497 053 8517	to	8699	603 678 7662	to	7699	628 851 9689	to	9699
476 189 3000	to	3499	497 854 8673	to	8699	603 678 7902	to	7999	629 510 7200	to	7299
476 331 2480	to	2499	498 449 8888	to	8899	603 678 8418	to	8499	629 964 4200	to	4294
477 289 8601	to	8699	498 929 8285	to	8499	603 678 8700	to	9999	630 389 3056	to	3071
477 681 5206	to	5299	498 936 5310	to	5399	604 086 0880	to	0899	630 463 0588	to	0599
478 010 4243	to	4268	499 016 5425	to	5499	604 349 1414	to	1499	631 459 9117	to	9199
478 010 4270	to	4291	499 440 8575	to	8899	604 503 7776	to	7799	631 762 9325	to	9399
478 450 5071	to	5099	499 731 6717	to	6799	605 520 9037	to	9099	632 217 4933	to	4999
478 469 7838	to	7858	500 064 1858	to	1869	605 685 4010	to	4099	632 500 0000	to	640 3999
478 469 7883	to	7899	500 070 5725	to	7799	605 988 6467	to	6499	633 110 4165	to	4199
479 280 9800	to	9899	501 058 0016	to	0026	607 689 7951	to	7960	633 110 4303	to	4499
479 365 9116	to	9176	501 331 0300	to	0399	607 728 1276	to	1299	633 438 6429	to	6599
479 412 9900	to	9999	501 460 0977	to	0999	608 727 7100	to	7199	633 588 7173	to	7182
479 667 6190	to	6199	502 227 7645	to	7699	608 727 7273	to	7599	634 725 0700	to	0799
479 748 9680	to	9699	502 424 0200	to	0499	608 813 9950	to	9999	634 803 3239	to	3299
479 860 7000	to	7199	502 424 0600	to	0699	609 067 5325	to	5399	634 807 2474	to	2499

634 827 5900	to	5999	650 627 4212	to	4299	682 956 6490	to	6599	701 695 4227	to	4299
634 886 3428	to	3499	650 736 2043	to	2099	682 956 6700	to	6799	701 708 1741	to	1799
635 559 3449	to	3499	650 739 1540	to	1699	682 965 1178	to	1199	701 736 3966	to	3999
636 289 6214	to	6299	651 741 4415	to	4499	682 965 1201	to	1299	701 772 0870	to	0899
636 634 8007	to	8042	651 882 2800	to	2899	683 118 2389	to	2399	701 838 2800	to	2899
637 150 1200	to	1299	652 754 6317	to	6399	683 378 2000	to	2099	701 941 0600	to	0699
637 562 5828	to	5899	653 131 4945	to	4999	683 378 2117	to	2299	702 171 1603	to	1699
638 042 1647	to	1699	653 426 3300	to	3399	683 415 1200	to	1499	702 195 5109	to	5199
638 049 4984	to	4999	653 455 4874	to	4899	683 444 8159	to	8199	702 254 9300	to	9399
638 318 1115	to	1199	654 238 0000	to	0399	685 154 7780	to	7789	702 264 7569	to	7599
638 318 1453	to	1499	654 404 3065	to	3092	685 297 7645	to	7699	702 519 0513	to	0524
638 885 0000	to	0299	654 962 2900	to	3199	685 623 5264	to	5299	702 713 1800	to	1809
638 903 4362	to	4373	655 103 5081	to	5199	685 650 9487	to	9499	702 821 5730	to	5799
639 415 1929	to	1999	655 523 2600	to	2999	685 669 4200	to	4299	702 821 5805	to	5899
639 415 2019	to	2099	656 305 2448	to	2499	685 757 8452	to	8499	702 844 6975	to	6994
639 420 6200	to	6299	657 347 4438	to	4999	686 071 2694	to	2799	702 846 6331	to	6399
639 469 3517	to	3799	657 710 8100	to	8999	686 176 3333	to	3354	702 848 3900	to	3999
639 605 2143	to	2199	657 780 0985	to	0999	686 372 3200	to	3299	702 857 7302	to	7499
639 657 8600	to	8799	658 586 1400	to	1499	686 644 5879	to	5899	702 878 0114	to	0199
640 289 7500 to 7599			658 877 8000	to	8199	686 899 1371	to	1399	703 364 1707	to	1799
640 289 7700	to	7999	658 880 8000	to	8199	686 931 7636	to	7699	740 002 7710 to 7719		
641 170 4420	to	4499	659 398 7300	to	7399	687 601 0973	to	0999	740 037 6730	to	6800
641 318 3133	to	3199	659 706 8113	to	8199	687 614 6774	to	6799	740 119 2275	to	2284
641 378 6500	to	6999	659 846 7837	to	7899	688 120 9000	to	9999	740 130 6688	to	6698
641 383 8739	to	8799	660 510 4100 to 4199			688 314 3107	to	3191	740 144 2780	to	2795
641 877 3187	to	3299	660 673 0400	to	0599	690 291 1361 to 1371			740 241 9049	to	9099
641 877 3310	to	3399	661 488 5000	to	5099	690 788 2877	to	2899	740 252 9265	to	9294
642 355 8094	to	8199	661 609 9100	to	9199	690 893 5344	to	5399	740 255 1718	to	1799
642 355 8308	to	8999	661 716 9420	to	9499	690 893 5512	to	5599	740 274 2602	to	2619
642 900 0018	to	0099	661 906 6522	to	6599	690 904 1300	to	1599	740 277 0366	to	0392
643 030 6254	to	6299	662 021 8332	to	8399	690 941 6000	to	6199	740 332 7658	to	7671
644 066 0882	to	0899	662 068 0700	to	0899	691 313 6383	to	6399	740 348 6641	to	6658
644 069 0600	to	0699	662 553 0774	to	0799	691 313 6600	to	6699	740 351 4790	to	4799
644 077 7506	to	7699	663 078 7034	to	7099	691 582 8003	to	8099	740 374 7416	to	7499
644 085 8157	to	8199	663 763 5300	to	5399	691 664 1800	to	1999	740 470 2420	to	2443
644 112 9839	to	9899	663 883 7039	to	7499	691 664 2400	to	2499	740 514 0300	to	0499
644 373 9083	to	9099	663 938 9200	to	9299	692 727 9362	to	9399	740 523 7432	to	7449
644 380 1460	to	1499	664 253 8000	to	8499	692 798 1800	to	1899	740 535 1555	to	1580
644 733 4715	to	4799	664 656 3055	to	3099	693 249 0779	to	0799	740 557 3570	to	3579
644 900 9712	to	9799	665 174 6400	to	6499	693 249 0877	to	1699	740 650 4104	to	4140
644 901 0109	to	1299	665 274 8208	to	8299	693 445 0566	to	0999	740 684 0620	to	0800
644 901 1325	to	1399	665 669 5400	to	5499	693 448 8500	to	8999	740 701 6105	to	6114
644 923 6800	to	7799	666 132 8226	to	8299	693 645 9583	to	9599	740 705 9790	to	9799
644 932 4655	to	4699	666 696 2209	to	2299	693 965 4200	to	4299	740 726 6400	to	6500
645 318 7240	to	7499	666 696 2309	to	2399	695 741 2906	to	2999	740 748 8319	to	8329
645 333 1766	to	1799	667 032 9300	to	9399	695 947 8518	to	8599	740 765 3306	to	3399
645 790 8632	to	8699	667 729 5529	to	5599	696 662 8247	to	8299	740 774 8434	to	8499
645 821 0657	to	0699	668 383 8400	to	8699	697 447 8285	to	8296	740 779 4259	to	4299
645 930 7948	to	7999	670 368 3400 to 3499			698 042 4816	to	4899	740 786 1885	to	1899
645 975 0737	to	0762	670 369 7336	to	7399	698 131 2138	to	2157	740 790 5989	to	5999
646 242 6200	to	6299	670 750 7169	to	7199	698 227 0000	to	0099	740 803 4870	to	4879
646 270 7639	to	7799	671 046 6200	to	6399	700 065 2570 to 2599			740 820 4854	to	7836
646 798 4000	to	4999	671 251 5448	to	5499	700 065 4800	to	4899	740 827 7578	to	7594
647 048 7035	to	7099	671 926 5600	to	5799	700 190 3350	to	3359	740 917 7490	to	7499
647 049 2900	to	2999	672 444 2000	to	2999	700 228 6048	to	6099	740 918 5531	to	5549
647 398 8300	to	8399	672 828 3410	to	3499	700 650 0452	to	0499	741 037 8528	to	8551
647 398 8481	to	8499	673 167 5776	to	5799	700 666 1323	to	1349	742 030 6135	to	6149
647 437 3000	to	4999	675 464 3700	to	3799	700 786 9106	to	9142	742 033 2663	to	2674
647 811 2188	to	2199	675 464 4000	to	4199	700 859 0744	to	0758	742 040 3300	to	3309
648 009 6057	to	6099	676 365 5958	to	5999	701 028 6780	to	6899	742 112 8155	to	8199
648 163 5300	to	5499	676 669 1024	to	1099	701 213 3900	to	3999	742 151 5000	to	5014
648 722 5283	to	5299	677 126 6734	to	6799	701 267 2000	to	3999	742 191 4640	to	4649
648 892 3164	to	3199	677 333 9979	to	9999	701 335 7312	to	7399	742 192 5210	to	5224
649 100 3989	to	3999	677 466 1088	to	1099	701 369 2005	to	2050	742 222 9200	to	9210
649 647 0370	to	0399	678 071 4500	to	4799	701 499 2260	to	2299	742 228 9660	to	9669
649 647 0522	to	0599	678 096 7531	to	7599	701 503 2247	to	2299	742 247 6980	to	6989
649 647 5237	to	5399	679 909 2578	to	2599	701 541 2271	to	2299	742 290 0936	to	0950
649 647 9100	to	9299	680 112 9565 to 9599			701 553 6557	to	6599	742 302 7600	to	7699
649 666 7800	to	8299	680 244 0903	to	0999	701 578 7460	to	7469	742 305 3711	to	3799
650 114 7707 to 7719			680 412 6046	to	6099	701 578 7475	to	7499	742 305 3800	to	3899
650 130 3400	to	3599	680 761 6800	to	6899	701 601 3457	to	3499	742 305 3900	to	3999
650 213 0406	to	0499	681 677 0540	to	0699	701 605 5913	to	5999	742 305 4000	to	4099
650 555 1749	to	1799	682 070 1029	to	1099	701 695 3982	to	3999	742 305 4100	to	4199
650 564 1900	to	1999	682 956 6280	to	6299	701 695 4148	to	4199	805 885 8411 to 8499		

806 087 1100	to	1499	854 532 0000	to	2999	901 525 7122	to	7199	917 486 4900	to	4999
806 268 9275	to	9299	855 001 6204	to	6249	902 089 1253	to	1299	918 460 0602	to	0699
806 534 3400	to	3477	855 319 9364	to	9399	902 198 9769	to	9799	918 951 7231	to	7299
807 342 3283	to	3399	855 361 3390	to	3399	902 948 1269	to	1299	919 519 2786	to	2799
808 086 7100	to	7199	856 226 0490	to	0499	902 985 0833	to	0899	919 536 0770	to	0799
808 090 3440	to	3499	856 656 5800	to	5999	903 370 6934	to	6999	919 814 3095	to	3199
808 325 5161	to	5699	856 752 0200	to	0299	904 600 6523	to	6599	919 889 5110	to	5134
808 784 8000	to	8299	857 111 1352	to	1399	904 892 0378	to	0399	919 889 5137	to	5176
830 125 0672	to	0699	857 279 3450	to	3499	904 892 0648	to	1299	919 889 5178	to	5199
830 602 5800	to	5999	857 843 4000	to	4099	905 056 2216	to	2299	919 889 5030	to	5070
830 610 3700	to	3799	858 124 7644	to	7699	905 510 6647	to	6799	919 889 5090	to	5099
830 983 3500	to	3599	858 756 3111	to	3299	905 510 6900	to	7099	919 915 2774	to	2787
830 983 3635	to	3699	859 063 8200	to	8699	905 794 0000	to	0199	920 155 4662	to	4687
831 354 1387	to	1399	859 190 0600	to	0644	905 794 0288	to	0299	920 309 9039	to	9199
831 815 8240	to	8299	859 437 5538	to	5599	905 873 6900	to	6999	920 771 5321	to	5399
832 525 3810	to	3899	859 811 2888	to	2899	905 873 7100	to	7299	920 857 5500	to	5899
833 159 1884	to	1899	859 855 8873	to	8999	905 880 8900	to	8999	920 864 3480	to	3499
833 456 2567	to	2599	860 240 8520	to	8599	905 889 7100	to	7199	920 963 4567	to	4599
833 566 3015	to	3071	860 275 3900	to	3999	906 158 1508	to	1599	921 333 7400	to	7499
834 130 5200	to	5299	860 518 9629	to	9699	906 558 8812	to	8899	921 477 3762	to	3799
834 316 5444	to	5499	860 600 0021	to	0999	906 982 2214	to	2299	922 278 1048	to	1399
834 354 8747	to	8766	861 158 2350	to	2599	907 725 8500	to	8599	922 280 2019	to	2099
834 354 8824	to	8838	861 367 5400	to	5499	907 815 0216	to	0257	922 280 2233	to	2299
835 269 5700	to	5799	861 637 6010	to	6099	908 622 4225	to	4235	922 773 0459	to	0499
835 496 7303	to	7399	861 979 7292	to	7499	908 936 9254	to	9299	923 032 7000	to	7399
835 539 5200	to	5999	862 216 6100	to	6199	909 066 4494	to	7499	923 045 3630	to	3699
835 813 3015	to	3099	862 263 9213	to	9299	909 067 7400	to	7499	923 484 3600	to	3699
837 672 8967	to	8999	862 271 0800	to	0999	909 100 1787	to	1799	923 493 9403	to	9599
837 784 3282	to	3299	862 271 5000	to	5099	909 100 1900	to	2099	923 493 9681	to	9699
838 176 8377	to	8399	863 871 5138	to	5199	909 355 0422	to	0499	923 604 4424	to	4499
838 518 1257	to	1299	863 949 5300	to	5399	909 568 8900	to	9099	923 810 7800	to	8299
839 718 8257	to	8299	864 088 8200	to	8299	909 568 9300	to	9499	924 252 1200	to	1299
840 323 0600	to	0699	864 426 3972	to	3999	909 725 7307	to	7399	924 252 1400	to	1499
840 875 6235	to	6299	864 520 6117	to	6136	909 833 0947	to	0999	924 533 0711	to	0799
840 910 0900	to	0999	865 151 0526	to	0599	910 219 8631	to	8699	924 533 2343	to	2399
841 349 5000	to	5099	865 500 4034	to	4099	910 265 1100	to	1199	924 533 2428	to	2499
841 805 7747	to	7899	865 883 6082	to	6099	910 471 7273	to	7299	924 685 1957	to	1999
841 805 7944	to	8099	866 004 3000	to	3999	910 536 2505	to	2599	924 946 6300	to	6699
842 226 0685	to	0695	866 442 4100	to	4899	910 958 7499	to	7599	925 333 5900	to	6099
842 685 4600	to	4699	867 366 9108	to	9118	911 140 1000	to	2199	925 336 2300	to	2399
842 685 4742	to	4999	867 633 7403	to	7499	911 245 2545	to	2599	926 432 5907	to	5999
842 860 0300	to	0399	867 737 5623	to	5699	911 268 9077	to	9099	926 436 3600	to	3699
842 898 5582	to	5599	868 169 4529	to	4599	911 400 8948	to	8999	927 765 6257	to	6299
843 062 7100	to	7199	868 173 8400	to	8599	911 508 1620	to	1799	928 197 8100	to	8199
843 077 6288	to	6299	868 514 9000	to	9099	911 509 9310	to	9399	928 197 8283	to	8299
843 077 6378	to	6399	868 566 9200	to	9299	911 523 3000	to	3999	928 856 2059	to	2068
843 758 5769	to	5778	869 200 0000	to	9999	912 057 9922	to	9999	930 078 5800	to	5899
843 786 2554	to	2699	869 387 1150	to	1199	912 882 0563	to	0899	930 219 1722	to	1799
845 656 8165	to	8199	869 505 3500	to	3599	913 605 2218	to	2299	930 335 7810	to	7819
845 727 2100	to	2199	869 523 7033	to	7099	913 709 2429	to	2499	931 097 9259	to	9299
845 746 2618	to	2635	869 566 6150	to	6167	913 818 3501	to	3999	931 156 1502	to	1579
846 390 7531	to	7599	869 776 8785	to	8786	914 063 4300	to	4399	931 156 1600	to	1625
846 918 0572	to	0599	869 800 0000	to	999 9999	914 346 7621	to	7644	931 156 1671	to	1699
847 237 7690	to	7699	870 054 4814	to	4899	914 453 1366	to	1399	932 506 6400	to	6599
847 284 2481	to	2499	870 491 4812	to	4849	914 529 6185	to	6299	932 732 1796	to	1799
847 374 7055	to	7065	870 536 5820	to	5829	914 896 4658	to	4699	932 827 9026	to	9099
847 374 7055	to	7065	870 541 7167	to	7239	915 187 8774	to	8779	932 957 2300	to	2399
847 636 5304	to	5399	870 575 8155	to	8999	915 300 2783	to	2799	933 060 6160	to	6189
847 700 5447	to	5499	870 589 0485	to	0494	915 546 6822	to	6999	933 387 2541	to	2561
847 723 7500	to	7599	870 691 7060	to	7099	915 646 5183	to	5199	933 760 3609	to	4199
849 485 3427	to	3499	872 028 4850	to	4899	915 671 3963	to	3980	933 894 0928	to	0999
849 520 9850	to	9899	872 029 9306	to	9399	915 671 3982	to	3999	934 018 2729	to	2741
849 608 1357	to	1399	872 078 3709	to	3799	915 675 2217	to	2299	934 180 0300	to	0399
849 792 2600	to	2699	872 100 0445	to	0459	916 440 3377	to	3399	934 236 3954	to	3999
850 546 1862	to	1899	900 556 4178	to	4199	916 670 6352	to	6399	934 622 8717	to	8999
851 143 6826	to	6844	900 845 0044	to	0099	916 682 5300	to	5399	935 216 0312	to	0399
851 209 9880	to	9899	900 936 0217	to	0299	916 694 1414	to	1499	935 843 2202	to	2247
851 928 9221	to	9299	900 936 0435	to	0499	916 703 0802	to	0821	936 024 8889	to	8899
852 589 6560	to	6599	901 058 5255	to	5280	917 089 0709	to	0799	936 339 4455	to	4499
853 049 3646	to	3699	901 273 1082	to	1099	917 089 0842	to	0899			
854 304 4089	to	4999	901 287 5143	to	5199	917 216 2928	to	2999			
854 529 2200	to	2299	901 291 2789	to	2799	917 370 6300	to	6499			

Missing, Lost, or Stolen Canadian Money Order Forms

Do Not Cash — Upon Receipt, Notify Local Postal Inspectors

Provide this listing to all Postal Service™ employees responsible for accepting and cashing postal money orders. Destroy all interim notices when the numbers listed appear in the *Postal Bulletin*. The new money order serial

numbers consist of the first 9 digits. The tenth digit is a check digit only.

Do not cash outdated money orders **104 151 601 to 692 600 000**. Advise holders to send invalid money orders to Canada Post Corporation, Ottawa, Canada K1A 0B1. Check for altered dollar amounts by holding money orders to the light.

719 869 731	to	9 760	728 915 371	to	5 850	735 283 008	to	3 020	742 684 849	to	4 890
720 227 871	to	7 930	728 953 141	to	3 410	735 293 131	to	3 220	742 839 553	to	9 630
720 227 949	to	7 960	728 954 280	to	4 310	735 635 010	to	5 040	742 913 668	to	3 700
720 368 543	to	8 570	729 169 081	to	9 140	735 783 961	to	3 990	742 917 287	to	7 296
720 392 151	to	2 570	729 363 841	to	3 870	735 803 401	to	3 430	742 921 891	to	1 980
720 556 491	to	6 640	729 682 891	to	3 190	736 005 420	to	5 440	742 983 631	to	3 810
720 558 621	to	8 650	729 838 940	to	9 070	736 366 021	to	6 110	743 020 021	to	0 170
720 575 361	to	5 570	729 839 101	to	9 130	736 624 456	to	4 500	743 206 491	to	6 500
720 590 152	to	0 179	730 077 683	to	7 840	736 670 851	to	1 060	743 235 992	to	6 050
721 638 331	to	9 170	730 109 847	to	9 880	736 767 061	to	7 090	743 940 631	to	0 900
721 815 391	to	5 420	730 373 761	to	3 850	736 767 093	to	7 120	743 978 011	to	8 070
721 969 713	to	9 740	730 501 951	to	2 130	736 982 191	to	2 370	744 234 751	to	4 780
722 072 137	to	2 160	730 519 379	to	9 470	736 982 551	to	2 730	744 499 591	to	9 680
722 378 265	to	8 280	730 569 278	to	9 360	737 110 141	to	0 170	744 626 901	to	6 910
722 413 990	to	4 004	730 711 711	to	1 740	737 185 501	to	5 710	745 388 794	to	8 910
722 764 948	to	4 980	730 722 991	to	3 230	737 317 321	to	7 350	746 446 806	to	6 820
722 825 840	to	5 889	730 845 970	to	5 990	737 517 781	to	7 840	746 818 351	to	8 410
723 153 841	to	3 850	730 888 291	to	8 320	737 628 181	to	8 210	747 245 266	to	5 280
723 237 616	to	7 630	730 927 591	to	7 680	737 634 258	to	4 270	747 364 813	to	4 830
723 331 081	to	1 110	731 307 914	to	7 930	738 361 971	to	1 980	747 501 434	to	1 450
723 496 443	to	6 470	731 402 431	to	2 460	738 447 601	to	7 660	747 739 891	to	0 070
723 967 291	to	7 320	731 407 232	to	7 320	738 648 355	to	8 450	748 148 649	to	8 760
724 655 196	to	5 340	731 588 301	to	8 340	738 849 811	to	9 900	748 259 960	to	9 970
724 711 441	to	1 500	731 767 273	to	7 320	738 892 270	to	2 290	748 565 162	to	5 280
724 711 538	to	1 560	731 781 061	to	1 120	738 997 259	to	7 380	748 874 988	to	5 030
724 793 221	to	3 250	731 837 821	to	7 910	739 161 451	to	1 540	749 137 381	to	7 410
724 908 109	to	8 120	731 841 377	to	1 450	739 219 381	to	9 440	749 190 192	to	0 210
724 937 461	to	7 670	732 018 481	to	8 600	739 740 151	to	0 180	749 685 421	to	5 450
725 163 118	to	3 151	732 067 972	to	8 370	739 793 491	to	3 520	749 846 791	to	6 850
725 202 735	to	2 750	732 188 649	to	8 670	739 793 527	to	3 550	749 993 131	to	3 580
725 398 591	to	8 800	732 193 460	to	3 470	739 942 621	to	2 650	750 071 587	to	1 610
725 464 591	to	4 920	732 201 241	to	1 390	739 999 231	to	9 320	750 408 167	to	8 183
725 475 321	to	5 330	732 220 431	to	0 440	740 011 517	to	1 530	750 438 421	to	8 501
725 711 057	to	1 070	732 355 201	to	5 380	740 030 701	to	0 970	750 743 911	to	4 030
725 738 581	to	8 730	732 472 320	to	2 560	740 261 740	to	1 820	750 779 118	to	9 400
725 981 311	to	1 430	732 541 605	to	1 620	740 265 811	to	6 290	750 910 981	to	1 010
725 987 835	to	7 880	732 572 221	to	2 490	740 299 111	to	9 170	750 960 841	to	0 900
726 060 811	to	0 900	732 586 479	to	6 710	740 299 231	to	9 260	751 296 211	to	6 240
726 391 970	to	2 520	732 994 037	to	4 080	740 329 266	to	9 320	751 539 121	to	9 180
726 484 771	to	4 800	733 163 449	to	3 460	740 889 081	to	9 090	751 541 311	to	1 790
726 493 351	to	5 300	733 297 171	to	7 290	741 010 421	to	0 530	751 757 641	to	7 700
726 504 031	to	4 063	733 446 631	to	7 110	741 113 041	to	3 370	751 936 951	to	7 010
726 504 070	to	4 090	733 474 665	to	4 770	741 373 891	to	4 340	751 951 861	to	1 890
726 504 331	to	4 390	733 704 482	to	4 570	741 452 369	to	2 490	751 999 021	to	9 110
726 563 701	to	4 060	733 751 041	to	1 130	741 492 991	to	3 140	752 139 516	to	9 570
726 599 371	to	9 460	734 009 101	to	9 130	741 553 460	to	3 470	752 182 892	to	2 950
726 626 356	to	6 370	734 290 759	to	0 770	741 764 431	to	4 520	752 206 861	to	7 100
727 182 271	to	2 510	734 389 273	to	9 290	741 764 431	to	4 520	752 295 241	to	5 600
727 416 181	to	6 240	734 440 031	to	0 111	742 178 834	to	8 880	752 731 351	to	1 410
727 481 431	to	1 460	734 797 201	to	7 320	742 325 500	to	5 520	752 767 441	to	7 470
727 749 241	to	9 780	734 939 611	to	9 640	742 325 668	to	5 700	753 008 941	to	9 030
728 382 331	to	2 480	734 950 111	to	0 170	742 408 771	to	8 830	753 194 311	to	4 370
728 702 338	to	2 400	735 120 331	to	0 840	742 512 120	to	2 150	753 620 378	to	0 400

754 013 917	to	3 940	763 522 141	to	2 470	773 575 891	to	5 950	802 967 821	to	7 940
754 161 061	to	1 120	763 717 694	to	7 800	773 852 971	to	3 030	803 217 601	to	7 780
754 358 445	to	8 610	763 826 461	to	6 520	775 373 449	to	3 460	803 729 731	to	9 850
754 410 451	to	0 660	763 900 460	to	0 471	789 257 191	to	7 250	803 747 402	to	7 520
754 438 393	to	8 410	763 900 479	to	0 530	790 448 020	to	8 460	804 138 181	to	8 420
754 493 109	to	3 130	763 917 271	to	7 750	790 597 485	to	7 530	804 428 224	to	8 250
754 664 182	to	4 220	764 125 801	to	5 860	790 911 883	to	1 900	804 682 411	to	2 710
754 816 377	to	6 470	764 284 525	to	4 560	791 057 441	to	7 550	805 272 525	to	2 540
755 487 421	to	7 600	764 526 241	to	6 330	791 239 081	to	9 290	805 523 445	to	3 460
755 592 901	to	3 140	764 601 421	to	1 600	791 374 483	to	4 500	805 745 704	to	5 730
755 790 020	to	0 030	764 650 231	to	0 470	791 387 971	to	8 030	806 452 907	to	2 980
755 791 730	to	1 800	764 984 371	to	4 850	791 447 521	to	7 850	806 744 781	to	4 850
755 926 951	to	7 070	765 003 667	to	3 680	791 451 151	to	1 240	806 982 181	to	2 300
755 934 332	to	4 510	765 042 517	to	2 540	791 500 009	to	0 470	807 764 791	to	4 910
755 957 701	to	8 000	765 194 728	to	4 970	791 771 431	to	1 490	808 089 931	to	9 960
755 962 981	to	3 280	765 387 365	to	7 450	792 004 293	to	4 320	808 656 423	to	6 450
756 035 371	to	5 490	765 541 801	to	2 100	792 018 379	to	8 420	808 753 771	to	3 800
756 301 257	to	1 290	765 638 461	to	8 970	792 070 621	to	0 740	809 189 001	to	9 010
756 371 565	to	1 580	765 647 101	to	7 190	792 145 211	to	5 230	809 886 879	to	6 930
756 876 031	to	6 120	765 813 781	to	4 029	792 391 381	to	1 620	809 890 489	to	0 500
756 876 151	to	6 240	765 879 314	to	9 390	792 452 779	to	2 790	810 323 734	to	3 760
756 970 129	to	0 140	765 954 001	to	4 030	792 772 728	to	2 770	810 367 116	to	7 140
757 059 613	to	9 630	766 120 286	to	0 320	792 903 511	to	3 990	810 526 351	to	6 500
757 078 540	to	8 560	766 125 716	to	5 750	793 282 518	to	2 533	810 806 911	to	6 940
757 086 209	to	6 240	766 158 824	to	8 840	794 041 831	to	2 040	810 807 211	to	7 240
757 240 591	to	0 650	766 388 433	to	8 460	794 397 709	to	7 780	811 423 021	to	3 110
757 277 371	to	7 700	766 509 421	to	9 660	794 581 741	to	2 040	811 517 221	to	7 239
757 291 591	to	2 730	766 572 901	to	3 020	794 592 122	to	2 150	811 721 101	to	1 130
757 964 251	to	4 280	766 748 500	to	8 521	795 032 251	to	2 340	812 025 721	to	5 900
758 067 001	to	7 090	767 024 341	to	4 370	795 796 291	to	6 350	812 093 073	to	3 130
758 105 221	to	5 250	767 326 471	to	6 590	796 070 139	to	0 160	812 100 821	to	0 840
758 324 941	to	5 000	767 332 561	to	2 950	796 143 151	to	3 630	812 465 251	to	5 610
758 593 628	to	3 650	768 009 841	to	9 960	796 159 725	to	9 740	812 918 341	to	8 670
758 709 038	to	9 060	768 011 489	to	1 520	796 169 306	to	9 340	812 918 701	to	8 760
758 744 101	to	4 160	768 177 980	to	7 990	796 373 406	to	3 430	813 050 491	to	0 520
758 850 883	to	0 900	768 391 081	to	1 170	796 602 961	to	3 050	813 073 171	to	3 200
758 860 951	to	1 550	768 661 569	to	1 650	796 708 441	to	8 500	813 398 476	to	8 550
759 152 851	to	2 880	769 000 051	to	0 080	796 886 281	to	6 430	813 713 971	to	4 000
759 740 941	to	1 090	769 050 841	to	0 900	796 901 701	to	2 000	813 858 121	to	8 150
760 004 596	to	4 610	769 159 081	to	9 178	796 975 466	to	5 590	814 789 330	to	9 349
760 118 191	to	8 250	769 737 496	to	7 510	797 272 917	to	2 950	814 984 656	to	4 680
760 155 001	to	5 090	769 778 491	to	8 730	797 519 441	to	9 460	815 016 020	to	6 030
760 378 002	to	8 020	769 827 331	to	7 450	797 519 731	to	0 240	815 199 410	to	9 420
760 692 722	to	2 749	770 216 071	to	6 100	797 535 181	to	5 330	815 240 491	to	0 520
761 055 460	to	5 480	770 723 281	to	3 400	797 646 151	to	6 180	815 755 591	to	5 620
761 169 781	to	9 810	770 790 451	to	0 480	798 040 053	to	0 080	815 755 622	to	5 650
761 504 941	to	5 120	770 915 150	to	5 490	798 055 813	to	5 830	815 806 381	to	6 680
761 516 836	to	6 910	771 455 551	to	5 610	798 055 891	to	5 950	816 126 834	to	6 870
761 613 588	to	3 600	771 609 661	to	9 690	798 326 371	to	6 520	816 156 721	to	6 780
761 688 631	to	8 690	771 932 551	to	2 580	798 339 167	to	9 210	816 580 903	to	0 920
761 805 199	to	5 240	772 057 224	to	7 440	798 562 411	to	2 440	816 945 571	to	5 600
761 826 106	to	6 120	772 162 660	to	3 070	798 632 461	to	2 490	817 253 011	to	3 280
761 881 171	to	1 560	772 718 615	to	8 640	798 807 151	to	7 510	817 763 881	to	4 060
761 975 641	to	5 670	772 940 140	to	0 160	798 944 761	to	5 030	818 330 562	to	0 610
761 975 886	to	5 895	772 970 886	to	0 940	799 118 616	to	8 640	818 459 641	to	9 670
762 304 144	to	4 170	773 009 419	to	9 430	799 133 191	to	3 220	818 926 273	to	6 320
762 324 931	to	4 960	773 112 031	to	2 060	799 177 626	to	7 650	818 950 351	to	0 380
762 439 261	to	9 290	773 125 387	to	5 410	799 854 751	to	5 200	818 962 492	to	2 530
762 524 158	to	4 220	773 179 320	to	9 410	800 044 320	to	4 410	819 032 341	to	2 730
762 584 872	to	4 970	773 202 989	to	3 140	800 211 901	to	2 440	819 127 054	to	7 080
762 593 431	to	3 460	773 208 991	to	9 290	800 427 530	to	7 540	819 278 540	to	8 670
763 155 160	to	5 180	773 231 311	to	1 340	800 872 741	to	2 830	819 544 681	to	4 740
763 178 631	to	8 660	773 348 739	to	8 940	801 349 801	to	9 830	819 928 441	to	8 650
763 506 001	to	6 060	773 348 739	to	8 940	801 676 681	to	7 100	820 034 406	to	4 430

820 070 761	to 1 540	823 284 931	to 4 990	826 720 201	to 0 230	828 732 331	to 2 390
820 191 342	to 1 360	823 293 031	to 3 210	827 005 671	to 5 830	828 807 781	to 7 840
820 274 856	to 4 880	823 556 011	to 6 100	827 287 861	to 7 950	828 830 952	to 0 963
820 600 171	to 0 230	824 078 341	to 8 370	827 291 502	to 1 520	828 939 781	to 0 050
821 172 241	to 2 360	824 156 325	to 6 340	827 575 381	to 5 470	829 002 721	to 2 870
821 229 661	to 9 720	824 511 252	to 1 270	827 609 085	to 9 100	829 005 301	to 5 540
821 229 743	to 9 780	824 588 281	to 8 370	827 619 811	to 9 840	829 080 241	to 0 330
821 903 731	to 3 910	825 140 397	to 0 460	827 883 511	to 3 600	829 160 986	to 1 000
821 927 841	to 7 850	825 409 651	to 9 680	828 160 441	to 0 530	829 176 841	to 6 930
822 505 801	to 5 830	825 472 171	to 2 200	828 376 201	to 6 260	829 471 561	to 1 590
822 703 442	to 3 470	826 042 898	to 2 920	828 441 602	to 1 630	829 561 065	to 1 080
822 900 991	to 1 020	826 226 644	to 6 670	828 539 316	to 9 340	829 566 481	to 6 510
822 925 951	to 6 100	826 582 951	to 3 430	828 539 341	to 9 370	829 569 931	to 9 960

— Criminal Investigations Group, U.S. Postal Inspection Service, 5-4-23

Verifying U.S. Postal Service Money Orders

Follow these steps to cash a Postal Service™ money order:

1. Check that the amount does not exceed the legal limit: \$1,000 for domestic, and \$700 for international Postal Service money orders.
2. Check that the proper security features are present:
 - When held to the light, a watermark of Benjamin Franklin is repeated from top to bottom on the left side.
 - When held to the light, a dark line (security thread) runs from top to bottom with the word “USPS” repeated.
 - When there is discoloration around the dollar amounts, this might indicate the amounts were changed.

These appear in Postal Service Notice 299, *U.S. Postal Money Order Reference Card*, or online at usps.com/shop/money-orders.htm.

3. If the money order seems suspicious, call the U.S. Postal Service Money Order Verification System at 866-459-7822.

Provide this information to local banks and retailers, as they also receive Postal Service money orders for cashing.

— Delivery and Retail Customer Service Operations, 5-4-23

Counterfeit Canadian Money Order Forms

Do Not Cash

To be posted and used by retail window employees. As directed, destroy previous notices. Destroy all interim notices when the numbers listed appear in the *Postal Bulletin*.

671,819,086	683,594,542	687,262,503
676,612,640	684,683,610	687,262,525
677,891,039	686,619,878	687,262,526
678,282,493	686,619,886	687,287,578
678,916,031	686,619,887	687,287,581
679,552,215	686,794,382	687,287,582
679,694,334	686,794,426	694,063,898
679,751,983	686,794,427	694,063,899
679,800,207	686,794,431	694,063,980
681,130,536	687,262,502	701,321,725
681,844,376		

— Criminal Investigations Group, U.S. Postal Inspection Service, 5-4-23

Toll-Free Number Available to Verify Canadian Money Orders

The Canada Post Corporation has a toll-free number that cashing agents can call to verify the validity of Canadian Postal Money Orders. The number is 800-563-0444.

This toll-free number is printed on the back of the Canadian Postal Money Orders.

— Criminal Investigations Group, U.S. Postal Inspection Service, 5-4-23

Other Information

Overseas Military/Diplomatic Mail

Mail addressed to military and diplomatic post offices overseas is subject to certain conditions or restrictions of mailing regarding content, preparation, and handling. The APO/FPO/DPO table outlines these conditions by APO/FPO/DPO ZIP Codes™ through the use of footnoted mailing restrictions codes (see the [Restrictions](#) page following the table).

Acceptance clerks must use the table with the Retail System Software terminal to determine which APO/FPO/DPO ZIP Codes are active and which conditions of mailing apply.

The entries under “Changes” appear in bold in the following APO/FPO/DPO table:

Changes

APO/FPO/DPO	Action	Effective Date	See Restrictions
APO AE 09242	Add C	04/11/2023	A-B-C-C1-C2-F-F3-H-N-R-S-V
APO AE 09704	Add C2	04/12/2023	B-C-C2-F-F1-F3-R-R1-S-U2-V

We have eliminated “Not Active” entries from the table below to save space and paper.

APO/FPO/DPO Table

APO/ FPO/ DPO	See Restrictions	APO/ FPO/ DPO	See Restrictions	APO/ FPO/ DPO	See Restrictions	APO/ FPO/ DPO	See Restrictions
09002	A-B-C-C2-F-F3-H-N-R-S-V-Z-Z1	09046	B-C-C2-D-E-F-F3-H-M-R-S-U	09126	B-C-C2-F3-H-M-P-R-S-Z1	09179	A-B-C-C1-C2-F1-F3-J-L-M-N-R-R1-S-T-V-X-Z1
09003	B-C-C2-D-E-F-F3-H-M-P-R-S-U	09049	B-C-C2-D-E-F-F3-H-M-R-S-U	09128	B-C-C2-D-E-F-F3-H-M-R-S-U	09180	B-C-C2-D-E-F-F3-H-M-R-S-U
09004	B-C-C2-D-E-F-F3-H-M-R-S-U	09053	B-C-C2-D-E-F-F3-H-M-R-S-U	09131	B-C-C2-D-E-F-F3-H-M-R-S-U	09186	B-C-C2-D-E-F-F3-H-M-P-R-S-U
09005	B-C-C2-D-E-F-F3-H-M-P-R-S	09060	B-C-C2-D-E-F1-F3-H-M-N-R-S-U-Z1	09135	A-B-C2-F-F3-H-N-R-S-U-V-Z1	09203	A-B-C-C1-C2-F1-F3-I3-J-L-M-N-R-R1-S-T-V-X-Z1
09006	B-C-C2-D-E-F-F3-H-M-R-S-U	09067	B-C-C2-D-E-F-F3-H-M-R-S-U	09136	B-C-C2-D-E-F-F3-H-M-P-R-S-U	09204	B-C-F3-M-N-R-S-V-Z1
09008	A-B-C-C2-F-F3-H-N-R-S-V-Z1	09068	B-C-C2-D-E-F3-H-R-S-U-Z1	09138	B-C-C2-D-F-F3-H-M-R-S-U	09205	A-B-C-C2-E2-F-F3-M-N-R-S-T-V-X
09009	B-C-C2-D-E-F3-H-M-R-S-U-Z1	09069	A-B-C-C2-D-E-F3-H-N-R-S-U-V	09140	B-C-C2-D-E-F-F3-H-M-R-S-U	09211	B-C-C2-D-E-F-F3-H-M-P-R-S-U
09010	B-C-C2-D-E-F-F3-H-M-R-S-U2	09079	B-C-C2-D-E-F-F3-H-M-R-S-U	09142	B-C-C2-D-E-F-F3-H-M-R-S-U	09213	B-C-C2-F1-F3-H-J-L-M-N-R-R1-S-T-U-V-X-Z1
09011	B-C-C2-D-E-F3-H-M-R-S	09094	B-C-C2-D-F3-H-M-P-R-S-Z1	09154	B-C-C2-D-E-F-F3-H-M-R-S-U	09214	B-C-C2-D-E-F3-H-M-R-S-U-Z1
09012	B-C-C2-D-E-F3-H-M-R-S-U-Z1	09095	B-C-C2-D-E-F-F3-H-M-R-S-U	09160	B-C-C2-F1-F3-H-J-L-M-N-R-R1-S-T-U-V-X-Z1	09216	B,C,F1,F3,M,N,R,S,V,Z1
09013	B-C-C2-D-E-F-F1-F3-H-M-R-S-U-Z1	09096	B-C-C2-D-E-F-F3-H-M-R-S-U	09170	A-B-C-C2-F1-F3-J-L-M-N-R-R1-S-T-V-X-Z1	09227	B-C-C2-D-E-F-F3-H-M-R-S-U
09014	B-C-C2-D-E-F3-H-M-P-R-S-U	09101	A-B-C-C2-F-F3-H-N-Q-R-S-V-Z-Z1	09171	A-B-C-C1-C2-E3-F1-F3-J-L-M-N-R-R1-S-T-V-X-Z1	09240	A-B-C1-C2-F-F3-H-N-R-S-V
09015	A-B-C-C1-C2-F-F1-F3-J-L-M-N-R-R1-S-V-Z1	09103	A-B-C-C2-F-F3-H-N-R-S-V-Z1	09172	B-C-C2-D-E-F-F3-H-M-R-S-U	09241	A-B-C-C2-F3-N-R-S-U-Z1
09016	B-C-C2-D-E-F1-F3-H-M-R-S-U	09104	B-C-C2-D-F3-H-M-R-S-U-Z1	09173	B-C-C2-D-E-F-F3-H-M-R-S-U	09242	A-B-C-C1-C2-F-F3-H-N-R-S-V
09017	A-B-C-C2-F-F3-H-N-R-S-V-Z1	09107	B-C-C2-D-E-F-F3-H-M-R-S-U	09174	B-C-C2-F1-F3-L-N-R-R1-S-T-V-Z1	09250	B-C-C2-D-E-F-F3-H-M-R-S-U
09018	A-B-C-C2-F-F3-H-N-R-S-V-Z1	09112	B-C-C2-D-E-F-F3-H-M-R-S-U	09175	A-B-C-C1-C2-E2-F1-F3-H1-J-L-M-N-R-R1-S-T-V-W-X-Z1	09261	B-C-C2-D-E-F3-H-M-N-R-S-U-V-Z1
09020	B-C-C2-D-E-F-F3-H-M-R-S-U	09114	B-C-C2-D-E-F-F3-H-M-R-S-U	09176	A-B-C-C2-F1-F3-J-L-M-N-R-R1-S-T-V-X-Z1	09263	B-C-C2-D-E-F3-H-M-R-S-U
09021	B-C-C2-D-E-F3-H-M-R-S-U-Z1	09116	A-B-C-C2-F-F3-H-N-R-S-V-Z1	09177	B-C-C2-D-E-F-F3-H-M-R-S-U	09264	B-C-C2-D-E-F-F3-H-M-R-S-U
09034	B-C-C2-D-E-F-F3-H-M-R-S-U	09117	A-B-C-C2-F-F3-H-N-R-S-V-Z1	09178	B-C1-C2-E2-F1-F3-I3-L-M-N-R-S-T-V-X-Z-Z1	09265	B-C-D-F-F1-H-J-L-M-N-R-S-T-U-V-Z1
09044	B-C-C2-D-E-F-F3-H-R-S-U	09123	B-C-C2-D-E-F3-H-M-R-S-U-Z1			09266	A-B-C2-F3-S-U-R-V-Z1

APO/ FPO/ DPO	See Restrictions	APO/ FPO/ DPO	See Restrictions	APO/ FPO/ DPO	See Restrictions	APO/ FPO/ DPO	See Restrictions
09276	A-B-F-F3-I3-L-M-N-R-S-T-V-X-Z-Z1	09311	A-B-C1-C2-E2-F-F1-F3-H1-I3-L-M-N-R-R1-S-T-U4-V-Z-Z1	09488	A-B-C-C1-C2-E2-F1-F3-J-L-M-N-R-S-T-V-W-X-Z1	09556	B-F-F1-R-R1-V
09277	A-B-E-E1-E2-F1-F3-I3-L-N-R-S-T-V-X-Z-Z1	09312	A-B-C-C1-E2-F1-F3-H1-I3-L-M-N-R-R1-S-T-U-U4-V-X-Z-Z1	09489	A-B-C-C1-C2-E2-F1-F3-L-M-N-R-R1-S-T-V-W-X-Z1	09564	B-C-C2-F-F1-F3-R-R1-S-V
09278	A-B-F-F3-I3-L-M-N-R-S-T-V-X-Z-Z1	09315	A-B-C1-E2-F-F3-N-R-R1-S-V-Z1	09490	A-B-C1-C2-E2-F-F1-F3-H1-J-L-M-N-R-R1-S-T-V-X-Z1	09565	B-C-C2-F-F1-F3-R-R1-S-V
09279	A-B-E-E1-F-F3-I3-L-M-N-R-S-T-V-X-Z-Z1	09316	A-B-C1-E2-F-F1-F3-H1-I3-M-N-R-R1-S-T-V-Z-Z1	09491	A-B-C1-C2-E2-F1-F3-H1-J-L-M-N-R-R1-S-T-V-Z1	09566	B-C-C2-E2-E3-F-F1-F3-R-R1-S-V
09280	A-B-C-C1-C2-E-E2-F1-F3-H-I3-L-M-N-R-S-T-V-W-X-Z-Z1	09321	A-B-C1-C2-E2-F-F3-H1-M-N-R-R1-S-V-Z1	09494	B-C-C1-C2-F3-M-R-S-U-Z1	09567	B-C-C2-E2-E3-F-F1-F3-R-R1-S-V
09281	A-B-C-C1-C2-E2-E3-F1-F3-H-H1-J-L-M-N-R-R1-S-T-V-X-Z1	09330	A-B-C1-C2-D-E-E2-F-F1-F3-H-H1-M-R-R1-S-V-Z1	09498	B-C-C1-C2-F1-F3-J-L-M-N-R-R1-S-T-V-X-Z1	09568	B-C-C2-F-F1-F3-R-R1-S-V
09282	A-B-C-C1-C2-E2-E3-F1-F3-H-H1-J-L-M-N-R-R1-S-T-V-X-Z1	09333	A-B-C-C1-C2-E2-F-F1-F3-H1-I3-M-N-R-R1-S-V-V1-Z-Z1	09501	B-V	09569	B-C-C2-E2-E3-F-F1-F3-R-R1-S-V-Z1
09283	A-B-C-C2-E-E1-F1-F3-L-M-N-R-S-T-V-X-Z1	09343	A-B-C1-C2-F-F3-M-N-R-R1-S-V-Z1	09502	B-V	09570	B-C-C2-F-F1-F3-R-R1-S-V
09284	A-B-C-C2-F1-F3-I3-L-M-N-R-S-T-V-Z	09348	A-B-C1-E2-F-F1-F3-H1-I3-M-N-R-R1-S-T-V-Z-Z1	09503	B-F-F1-R-R1-V	09573	B-C-C2-E2-E3-F-F1-F3-R-R1-S-V-Z1
09285	A-B-C-E-E-1-F1-F3-H-I3-L-M-N-R-S-T-V-X-Z-Z1	09357	A-B-C1-E2-F-F3-H1-M-R-V-Z1	09504	B-V	09574	B-F-F1-R-R1-V
09287	B-C2-E1-F1-F3-J-L-N-R-S-T-V-X-Z1	09365	A-B-C-C1-E2-F-F3-H1-M-N-R-V-Z1	09505	B-V	09575	B-C-C2-F-F1-F3-R-R1-S-V
09288	A-B-C-C1-C2-E2-F1-F3-H-H1-J-L-M-N-R-R1-S-T-V-X-Z1	09366	A-B-C-C1-E2-F-F1-F3-H-H1-M-R-R1-S-V-Z1	09506	B-V	09576	B-C-C2-F-F1-F3-R-R1-S-V
09289	B-E2-F1-F3-H1-J-L-M-N-R-R1-S-T-U2-V-X-Z1	09401	B-C-C1-C2-F3-M-R-S-U-Z1	09507	B-V	09577	B-C-C2-F-F1-F3-R-R1-S-V
09290	A-B-F1-F3-J-L-M-N-R-S-T-U2-V-X-Z1	09403	B-C-C1-C2-F3-M-R-S-U-Z1	09508	B-C-C2-F-F3-R-R1-S-V	09578	B-C-C2-F-F1-F3-R-R1-S-V
09291	B-C-C1-C2-E2-F1-F3-H1-L-N-R-R1-S-T-V-X-Z1	09410	C-C2-F-F1-F3-N-R-S-U2	09509	B-C-C2-F-F3-R-R1-S-V	09579	B-C-C2-F-F1-F3-R-R1-S-V
09292	A-B-C-C2-E-E2-E3-F1-F3-H-H1-J-L-M-N-R-R1-S-T-V-X-Z1	09421	B-C-C1-C2-F3-M-R-S-U-Z1	09510	B-C-C2-F-F3-R-R1-S-V	09581	B-C-C2-F-F1-F3-R-R1-S-V
09293	A-B-C-C1-C2-E-E2-F1-F3-I3-L-M-N-R-S-T-V-X-Z-Z1	09424	B-C-C2-F1-F3-M-N-R-S-U-Z1	09511	B-C-C2-F-F3-R-R1-S-V	09582	B-C-C2-F-F1-F3-R-R1-S-V
09294	B-C-C1-C2-E2-F1-F3-H1-L-N-R-R1-S-T-V-X-Z1	09447	B-C-C1-C2-F3-M-R-S-U-V-Z1	09512	B-C-C2-F-F1-F3-R-R1-S-V	09583	B-C-C2-F-F1-F3-R-R1-S-V
09295	B-C-C1-C2-E2-F1-F3-H1-J-L-M-N-R-R1-S-T-V-X-Z1	09454	B-C-C1-C2-F3-M-R-S-U-V-Z1	09513	B-C-C2-F-F1-F3-R-R1-S-V	09584	B-C-C2-F-F1-F3-R-R1-S-V
09301	A-B-C-C1-C2-E2-F1-F3-H1-I3-L-M-N-R-R1-S-T-U4-V-X-Z-Z1	09456	B-C-C1-C2-F3-M-N-R-S-U-V-Z1	09514	B-C-C2-F-F1-F3-R-R1-V	09586	B-C-C2-F-F1-F3-R-R1-S-V
09304	A-B-C-C1-C2-F-F1-F3-H-M-N-R-S-V-Z-Z1	09459	B-C-C1-C2-F3-M-R-S-U-Z1	09516	B-C-C2-F-F1-F3-R-R1-S-V	09587	B-C-C2-F-F1-F3-R-R1-S-V
09305	A-B-C1-E2-F-F1-F3-H1-I3-M-N-R-R1-S-T-V-Z-Z1	09461	B-C-C1-C2-F3-M-P-R-S-U-Z1	09517	B-C-C2-F-F1-F3-R-R1-S-V	09588	B-C-C2-F-F1-F3-R-R1-S-V
09306	A-B-C1-E2-F-F1-F3-H1-R-R1-S-U2-V-Z1	09463	B-C-C1-C2-F3-M-R-S-U-Z1	09520	B-F-F1-F3-R-R1-S-V	09589	B-F-F1-F3-R-S-V
09307	B-C-C2-F-F3-N-R-R1-S-Z1	09464	B-C-C1-C2-F3-R-S-U-Z1	09522	B-F-F1-F3-R-S-V	09590	B-C-C2-F-F1-F3-R-R1-S-V
09309	A-B-C-C1-C2-E2-F-F1-F3-H1-M-N-R-R1-S-V-Z1	09467	B-C-C2-E-E1-F1-F3-J-L-M-N-R-S-T-V-W-X-Z1	09523	B-C-C2-F-F1-F3-R-R1-S-V	09591	B-C-C2-F-F1-F3-R-R1-S-V
09310	A-B-C-C1-E2-F1-F3-H1-I3-L-M-N-R-R1-S-T-U4-V-Z	09468	B-C-C1-C2-F3-M-R-S-U-Z1	09524	B-C-C2-F-F1-F3-R-R1-S-V	09592	B-C-C2-F-F1-F3-R-R1-S-V
		09469	B-C-C1-C2-F3-R-S-U-Z1	09532	B-C-C2-F-F1-F3-R-R1-S-V	09593	B-F-F1-F3-R-S-V
		09470	B-C-C1-C2-F3-M-R-S-U-Z1	09533	B-V	09594	B-C-C1-C2-F-F1-F3-R-R1-S-V
		09487	A-B-C-C1-C2-E2-F1-F3-I3-L-M-N-R-R1-S-T-V-W-X-Z-Z1	09534	B-F-F1-F3-R-R1-S-V	09595	B-C-C2-F-F1-F3-I3-J-R-R1-S-V-V1-Z1
				09541	A-B-C-F-F3-M-N-S-V-Z1	09596	B-F-F1-R-R1-V
				09542	A-B-C-F-F3-M-N-S-V-Z1	09599	B-F-F1-R-R1-V
				09543	A-B-C-F-F3-M-N-S-V-Z1	09600	B-C-C2-F-F1-F3-R-S-U-Z1
				09544	A-B-C-F-F3-M-N-S-V-Z1	09602	B-C-C2-F-F1-F3-N-R-S-U-V
				09545	A-B-C-F-F3-M-N-S-V-Z1	09603	B-C-C2-F-F1-F3-R-S-U-V-Z1
				09550	B-C-C2-F-F1-F3-R-R1-S-V	09604	B-C-C2-F-F1-F3-P-R-S-U-V-Z1
				09554	B-C-C2-F-F1-F3-R-R1-S-V		

APO/ FPO/ DPO	See Restrictions	APO/ FPO/ DPO	See Restrictions	APO/ FPO/ DPO	See Restrictions	APO/ FPO/ DPO	See Restrictions
09605	B-C-C2-D-F-F3-H-M-R-S-U-V	09710	B-C-C1-F-F1-J-L-M-N-R-R1-T-U-V-Z1	09742	A-B-C-C1-C2-F1-F3-J-L-M-N-R-R1-S-T-V-X-Z1	09810	A-B-C2-F-F1-F3-N-R-S-V-Z1
09606	B-C-C2-D-F-F3-H-M-R-S-U-V	09711	A-B-C-C2-E2-F-F1-F3-M-N-R-S-T-V-X	09743	A-B-C-C2-F-F3-H-N-R-S-V-Z1	09811	A-B-C-C2-E-E2-E3-F1-F3-H-H1-J-M-N-R-R1-S-U-V-Z1
09608	B-C-F-F3-N-R-S-U-V-Z1	09712	A-B-C2-F-F3-H-R-S-U-V-Z1	09744	A-B-C-C1-C2-F1-F3-J-L-M-N-R-R1-S-T-V-X-Z1	09812	B-E2-E3-F-F1-I-J-L-N-R-T-U-V-Z1
09609	B-C-C2-F-F3-N-R-S-U-V-Z1	09714	B-C-C1-C2-F-F3-M-R-R1-S-U	09745	A-B-C2-F-F1-F3-M-N-R-R1-S-V-Z1	09813	A-B-C-C1-C2-E2-E3-F1-F3-J-L-M-N-R-R1-S-T-V-X-Z1
09610	B-C-C2-F-F1-F3-M-R-S-U-V-Z1	09715	B-F-F1-J-L-M-N-R-T-V-Z1	09748	A-B-C-C1-C2-F1-F3-J-L-M-N-R-R1-S-T-V-X-Z1	09814	B-C-C2-E2-E3-F1-F3-I3-J-L-M-N-R-R1-S-T-V-X-Z1
09613	B-C-C2-F-F3-N-R-S-U-V	09716	B-C-C2-F1-F3-J-L-M-N-R-R1-S-T-V-X-Z1	09749	A-B-C2-F-F3-H-N-R-S-U-V-Z1	09815	A-B-C-C2-E-E2-E3-F1-F3-H-H1-J-M-N-R-R1-S-U-V-Z1
09614	A-B-C-C1-C2-E2-F1-F3-H1-J-L-M-N-R-R1-S-T-U-V-X-Z1	09717	A-B-C-C2-F3-M-R-S-V-W-Z1	09750	A-B-C-C1-C2-F1-F3-J-L-M-N-R-R1-S-T-V-X-Z1	09816	A-B-C-C1-C2-E2-E3-F1-F3-J-L-M-N-R-R1-S-T-V-X-Z1
09618	B-C-C2-F-F3-R-S-U-Z1	09718	B-F-F1-J-L-M-N-R-T-U-V-Z1	09751	B-C-C2-D-E-F-F3-H-M-R-S-U	09817	A-B-C-C1-C2-E2-E3-F1-F3-H-H1-J-L-M-N-R-R1-S-T-V-X-Z1
09620	B-C-C2-F-F3-R-S-U-V-Z1	09719	B-C-C2-D-F3-M-R-S-U-V-Z1	09752	B-C-C2-D-F-F3-H-R-S-U	09818	A-B-C-C2-F-F3-M-R-S-V-Z1
09621	B-C-F-F3-R-U-Z1	09720	B-C2-F3-M-R-S-U-V-Z1	09753	A-B-C-C1-C2-D-E-F1-F3-H-M-N-R-S-V-W-Z1	09819	A-B-C-C1-C2-E2-F-F1-F3-H-H1-M-R-R1-S-V-Z1
09622	B-C-C2-F-F3-R-S-U-Z1	09722	A-B-C-C2-F-F3-H-N-R-S-V-Z1	09754	A-B-C-C2-F-F3-H-N-R-S-V-Z1	09820	A-B-C-C2-F1-F3-H-H1-J-L-M-N-R-R1-S-T-V-X-Z1
09623	B-C-C2-F-F3-R-S-U-V-Z1	09723	B-C-C2-F1-F3-J-L-M-N-R-R1-S-T-V-X-Z1	09755	A-B-C-C1-C2-D-F-F1-F3-J-L-M-N-Q-R-R1-S-T-V-Z1	09821	A-B-C-C2-F-F3-N-R-S-V-Z1
09624	B-C-C2-F1-F3-I3-L-M-N-R-R1-S-T-U-V-X-Z1	09724	B-C-C1-C2-F-F3-M-R-R1-S-U	09756	A-B-C-C2-E3-F-F1-F3-J-L-N-Q-R-R1-S-T-V-Z1	09822	A-B-C-C2-F-F3-M-R-S-V-Z1
09625	B-C-C2-F-F3-N-R-S-U-Z1	09725	A-B-C2-F-F3-H-N-Q-R-S-V-V1-Z1	09759	A-B-C-C1-C2-E2-F1-F3-J-L-M-N-R-R1-S-T-V-X-Z1	09823	A-B-C-C1-C2-F1-F3-J-L-M-N-R-R1-S-T-V-X-Z1
09627	B-C-C2-F-F3-R-S-U-V-Z1	09726	B-F-F1-J-L-M-N-R-T-U-V-Z1	09761	B-C2-F-F1-F3-M-R-R1-S-V-Z1	09824	A-B-C-C2-F-F3-M-R-S-V-Z1
09630	B-C-C2-F-F3-R-S-U-V	09727	A-B-C-C1-C2-F1-F3-J-L-M-N-R-R1-S-T-V-X-Z1	09762	A-B-C-C1-E3-F1-F3-J-L-M-N-R-R1-S-T-V-Y-Z1	09825	A-B-C-C1-C2-F1-F3-J-L-M-N-R-R1-S-T-V-X-Z1
09633	B-C-C2-D-F-F3-M-R-S-U-U1-U2-U3-V-Z1	09728	A-B-C-C1-C2-F1-F3-J-L-M-N-R-R1-S-T-V-X-Z1	09769	A-B-C-C1-C2-F1-F3-J-L-M-N-R-R1-S-T-V-X-Z1	09826	A-B-C-C1-C2-E1-E2-E3-F1-F3-J-L-M-N-R-R1-S-T-V-W-X-Z1
09634	A-B-C2-F-F3-M-N-R-S-V	09729	B-C-C2-F-F3-N-R-R1-S-U-V-Z1	09777	A-B-C-C1-C2-E1-F1-F3-J-L-M-N-R-R1-S-T-V-X-Z1	09827	A-B-F-F1-J-L-M-N-R-T-V-Z1
09636	B-C-C2-F-F3-R-S-U-V-Z1	09730	A-B-C-C1-C2-F1-F3-J-L-M-N-R-R1-S-T-V-X-Z1	09780	A-B-C2-F-F3-H-N-R-S-V	09828	A-B-C-C1-C2-F1-F3-I3-L-M-N-R-R1-S-T-V-X-Z1
09642	B-C-C2-F1-F3-J-L-M-N-R-S-T-U-V-X	09731	A-B-C-C1-C2-F1-F3-J-L-M-N-R-R1-S-T-V-X-Z1	09801	A-B-C1-E2-F-F3-H1-M-N-R-R1-S-V-Z1	09829	B-C-N-R-V-Z1
09643	B-C-C2-F3-M-R-S-U-V-Z1	09732	B-F-F3-N-S-V-Z1	09802	A-B-C-C2-D-F1-F3-H-H1-I3-L-M-N-R-R1-S-T-V-W-X-Z1	09830	B-C-F-F1-F3-J-L-M-N-R-R1-S-T-V-Z1
09645	B-C-C1-E1-E2-F-F1-F3-M-R-S-U-X-Z1	09733	B-F-F3-N-R-S-V-Z1	09803	A-B-C-C2-E-E2-E3-F1-F3-H-H1-J-M-N-R-R1-S-U-V-Z1	09831	B-C-C1-C2-F1-F3-J-L-M-N-R-R1-S-T-V-X-Z1
09647	B-C2-F1-F3-M-N-R-S-U-Z1	09734	A-B-C-C1-C2-F1-F3-I3-J-L-M-N-R-R1-S-T-V-X-Z1	09804	A-B-C-C2-F-F1-F3-M-N-R-S-V-Z1	09832	A-B-C-C1-C2-E2-E3-F1-F3-H-H1-J-M-N-R-R1-S-V-Z1
09648	B-C2-F3-N-R-S-U-V-Z1	09735	B-F3-N-R-S-V-Z1	09805	B-C-C2-E2-E3-F-F1-F3-R-R1-S-Z1	09834	B-C-C2-E2-E3-F-F1-F3-R-R1-S-U-Z1
09649	B-C2-F3-N-R-S-U-Z1	09736	A-B-C-C1-C2-F1-F3-J-L-M-N-R-R1-S-T-V-X-Z1	09807	A-B-C1-C2-E2-F-F1-F3-H1-I3-M-N-R-R1-S-T-V-Z1	09836	A-B-C-C1-C2-F1-F3-J-L-M-N-R-R1-S-T-V-X-Z1
09701	A-B-C-C1-C2-F1-F3-J-L-M-N-R-R1-S-T-V-X-Z1	09737	A-B-C-C1-C2-F1-F3-I3-J-L-M-N-R-R1-S-T-V-W-X-Y-Z1	09808	A-B-C-C1-C2-E2-F1-F3-H1-J-L-M-N-R-R1-S-T-V-X-Z1	09837	B-E2-E3-F1-F3-R-S-V-Z1
09702	B-C-C2-F-F1-M-R-R1-S-U	09738	A-B-C-C1-C2-F1-F3-J-L-M-N-R-R1-S-T-V-X-Z1	09809	B-C-C1-C2-E3-F1-F3-J-L-M-N-R-S-T-V-X-Z1	09838	B-C-C2-E2-E3-F-F1-F3-R-S-U-Z1
09704	B-C-C2-F-F1-F3-R-R1-S-U2-V	09739	A-B-C-C1-C2-F1-F3-J-L-M-N-R-R1-S-T-V-X-Z1				
09705	B-C-C1-C2-F1-F3-M-R-R1-S-U	09741	A-B-C-C1-C2-E2-F1-F3-H1-J-L-M-N-R-R1-S-T-V-W-X-Y-Z1				
09706	B-C-C2-F3-M-N-R-S-U-V-Z1						
09707	B-C-C2-F1-F3-J-L-M-N-R-R1-S-T-V-X-Z1						
09708	B-C-C1-C2-F-F3-M-R-R1-S-U						
09709	B-C-C1-C2-E2-F1-F3-H-H1-J-L-N-R-R1-S-T-V-X-Z1						

APO/ FPO/ DPO	See Restrictions	APO/ FPO/ DPO	See Restrictions	APO/ FPO/ DPO	See Restrictions	APO/ FPO/ DPO	See Restrictions
09842	A-B-C-C1-C2-E3-F1-F3-J-L-M-N-R-R1-S-T-V-X-Z1	09895	A-B-C1-C2-E2-F-F1-F3-J-L-M-N-R-T-V-W-Z1	34030	B-C-C1-C2-F1-F3-J-L-M-N-R-R1-S-T-V-X-Z1	34091	B-C-C2-E2-E3-F-F1-F3-R-R1-S-V-Z1
09844	A-B-C-C1-C2-F1-F3-J-L-M-N-R-R1-S-T-V-X-Z1	09898	B-C-C1-C2-E2-F-F1-F2-H1-N-R-R1-S-U2-V-Z1	34031	B-C-C1-C2-F1-F3-J-L-M-N-R-R1-S-T-V-X-Z1	34092	B-C-C2-F-F1-F3-R-R1-S-V-Z1
09845	A-B-C-C1-C2-E3-F1-F3-J-L-M-N-R-R1-S-T-V-X-Z1	09902	A-B-C1-C2-E2-F-F3-H1-M-R-R1-S-V-Z1	34032	B-C-C1-C2-F1-F3-J-L-M-N-R-R1-S-T-V-X-Z1	34093	B-C-C2-F-F1-F3-R-R1-S-V
09846	A-B-C-C1-C2-F1-F3-J-L-M-N-R-R1-S-T-V-X-Z1	09903	B-C1-E2-F1-F3-S-V-Z1	34033	B-C-C1-C2-F1-F3-I3-L-M-N-R-S-T-V-X-Z1	34094	B-F-F1-F3-R-R1-S-V
09847	B-C-C2-F1-F3-J-L-M-N-R-R1-S-T-V-X-Z1	09904	B-C1-E2-F1-F3-S-V-Z1	34034	B-C-C1-C2-F1-F3-I3-L-M-N-R-R1-S-T-V-X-Z1	34095	B-F-F1-R-R1-V
09848	A-B-C2-F-F3-M-R-S-V-Z1	09908	A-B-C2-F-F1-F3-N-R-R1-S-V-Z1	34035	B-C-C1-C2-F1-F3-H-J-L-M-N-R-R1-S-T-V-X-Z1	96201	A-B-F-F1-F3-M-R-S-U
09853	B-C1-C2-E2-F-F1-F3-H1-N-R-R1-S-U2-V-Z1	09909	A-B-C2-F-F1-F3-N-R-R1-S-V-V1-Z1	34036	B-C-C1-C2-F1-F3-J-L-M-N-R-R1-S-T-V-X-Z1	96202	A-B-C-C2-F-F1-F3-M-R-S
09854	A-B-C-C1-C2-F1-F3-J-L-M-N-R-R1-S-T-V-X-Z1	09974	B-F1-F3-J-L-M-N-R-S-T-U2-V-X-Z1	34037	B-C-C1-C2-F1-F3-H-J-L-M-N-R-R1-S-T-V-X-Z1	96203	A-B-F-F1-F3-M-R-S-U
09855	A-B-C-C1-C2-E2-F-F1-F3-H1-M-R-R1-S-U2-V-Z1	09975	B-F1-F3-I3-L-M-N-R-S-T-U2-V-X-Z1	34039	B-C-C1-C2-F1-F3-J-L-M-N-R-R1-S-T-V-X-Z1	96204	A-B-C-C2-F-F1-F3-M-R-S-U-U2
09857	A-B-C-C2-E2-F1-F3-I3-L-M-N-R-R1-S-T-V-X-Z1	09976	B-F1-F3-J-L-M-N-R-S-T-U2-V-X-Z1	34041	B-C-C1-C2-F1-F3-J-L-M-N-R-R1-S-T-V-X-Z1	96205	B-C-C2-F-F1-F3-M-P-R-S-U
09858	A-B-C-C1-C2-E2-E3-F1-F3-H-H1-J-M-N-R-R1-S-U-V-Z1	09977	B-F1-F3-J-L-M-N-R-S-T-U2-V-X-Z1	34042	A-B-C-F-F1-F3-M-N-R-S-U-V-W-Z1	96206	A-B-C-C2-F-F1-F3-M-R-S-U
09859	B-C-C1-C2-E2-E3-F-F1-F3-H1-R-R1-S-U-Z1	09978	B-C-C2-D-E1-F-F1-F3-H-H1-M-N-R-R1-S-T-X-Z1	34043	B-C-C1-C2-F1-F3-J-L-M-N-R-R1-S-T-V-X-Z1	96207	A-B-F-F1-F3-M-R-S-U-V
09860	A-B-C-C2-F1-F3-J-L-M-N-R-R1-S-T-V-X-Z1	09980	B-C-C1-C2-F1-F3-J-L-M-N-R-R1-S-T-V-X-Z1	34044	B-C-C1-C2-F1-F3-J-L-M-N-R-R1-S-T-V-X-Z1	96208	A-B-C-C2-F-F1-F3-M-R-S-U
09862	A-B-C-C2-F1-F3-I3-L-M-N-R-R1-S-T-V-X-Z1	09981	B-C-C1-C2-F1-F3-J-L-M-N-R-R1-S-T-V-X-Z1	34045	B-C-C1-C2-F1-F3-J-L-M-N-R-R1-S-T-V-X-Z1	96209	A-B-C-C1-C2-F1-F3-J-L-M-N-R-S-T-U-V-X-Z1
09864	A-B-C-C1-C2-E2-F1-F3-L-M-N-R-R1-S-T-V-W-X-Z1	09982	B-C-C1-C2-F1-F3-J-L-M-N-R-R1-S-T-V-X-Z1	34055	B-C-C1-C2-F1-F3-J-L-M-N-R-R1-S-T-V-X-Z1	96210	A-B-C-C1-C2-F1-F3-I3-L-M-N-R-R1-S-T-V-X-Z1
09867	A-B-C-C1-C2-E2-F1-F3-L-M-N-R-R1-S-T-V-W-X-Z1	09983	B-C-C1-C2-F1-F3-J-L-M-N-R-R1-S-T-V-X-Z1	34058	B-C2-F-F1-F2-F3-R-R1-S-V-Z1	96212	B-F-F1-F2-H-M-W-Z1
09869	A-B-C-C1-C2-E2-F1-F3-L-M-N-R-R1-S-T-V-W-X-Z1	09984	B-C-C1-C2-F1-F3-J-L-M-N-R-R1-S-T-V-X-Z1	34060	B-C-C1-C2-E2-F1-F3-J-L-M-N-R-R1-S-T-V-X-Z1	96213	A-B-C-C2-F1-F3-N-R-S
09870	A-B-C-C1-C2-E2-F1-F3-H1-I3-L-M-N-R-R1-S-T-U4-V-X-Z1	34001	A-B-C-C1-C2-F1-F3-J-L-M-N-R-R1-S-T-V-X-Z1	34066	B-C-C1-C2-F1-F3-I3-J-L-M-N-R-R1-S-T-V-X-Z1	96214	A-B-C-C2-F1-F3-N-R-S-U
09873	A-B-C-C1-C2-E2-F1-F3-H1-I3-L-M-N-R-R1-S-T-U-U4-V-X-Z1	34002	B-C-C1-C2-F1-F3-J-L-M-N-R-R1-S-T-V-X-Z1	34067	B-C-C1-C2-F1-F3-J-L-M-N-R-R1-S-T-V-X-Z1	96218	A-B-C-C2-F-F1-F3-M-R-S-U
09874	A-B-C-C1-C2-E2-F1-F3-H1-I3-L-M-N-R-R1-S-T-U-U4-V-X-Z1	34004	B-C-C1-C2-F1-F3-J-L-M-N-R-R1-S-T-V-X-Z1	34068	B-C-C1-C2-F1-F3-J-L-M-N-R-R1-S-T-V-X-Z1	96224	A-B-C-C2-F-F1-F3-M-R-S-U
09875	A-B-C1-C2-E2-F-F1-F3-H1-I3-L-M-N-R-R1-S-T-U-U4-V-Z1	34007	B-F-F1-H-J-M-N-R-R1-V-Z1	34069	B-C-C1-C2-F1-F3-I3-J-L-M-N-R-R1-S-T-V-X-Z1	96251	A-B-F-F1-F3-M-R-S-U
09877	A-B-C-C2-E-E2-E3-F1-F3-H-H1-J-M-N-R-R1-S-U-V-Z1	34008	B-C-C1-C2-D-E1-F1-F3-H-H1-J-L-M-N-R-R1-S-T-V-X-Z1	34072	B-C-C2-F1-F3-J-L-M-N-R-S-T-V-X-Z1	96257	A-B-F-F1-F3-S-U
09880	A-B-C1-C2-E2-F-F1-F3-H1-J-L-M-N-R-R1-S-T-U-V-Z1	34009	B-C2-F-F1-F3-R-S-V	34078	B-F1-F3-N-R-S-V-Z1	96258	B-C-C2-F-F1-F3-M-P-R-S
09892	A-B-C-C1-C2-E2-F1-F3-J-L-M-N-R-R1-S-T-V-X-Z1	34010	B-C2-F-F1-F3-R-S-V	34080	B-F-F1-R-R1-V	96260	A-B-C-C2-F-F1-F3-M-R-S-U
		34011	B-C-C1-C2-E2-F1-F3-J-L-M-N-R-R1-S-T-V-X-Z1	34081	B-F-F1-R-R1-V	96262	A-B-C2-F-F1-F3-R-S-U-V-Z1
		34020	B-C-C1-C2-F1-F3-J-L-M-N-R-R1-S-T-V-X-Z1	34082	B-F-F1-R-R1-V	96264	A-B-C-C2-F1-F3-R-S-U
		34021	B-C-C1-C2-F1-F3-J-L-M-N-R-R1-S-T-V-X-Z1	34083	B-F-F1-R-R1-V	96266	A-B-C-C2-F1-F3-R-S-U
		34022	B-C-C1-C2-F1-F3-J-L-M-N-R-R1-S-T-V-X-Z1	34084	B-F-F1-R-R1-V	96269	A-B-C-C2-F1-F2-F3-R-S-U-Z1
		34023	B-C-C1-C2-F1-F3-J-L-M-N-R-R1-S-T-V-X-Z1	34085	B-C-C1-C2-E2-E3-F-F1-F3-H1-J-R-R1-S-T-V-V1	96271	B-C-C2-F-F1-F3-M-P-R-S
		34024	B-C-C1-C2-F1-F3-J-L-M-N-R-R1-S-T-V-X-Z1	34086	B-C-C1-C2-E2-E3-F-F1-F3-H1-J-R-R1-S-T-V-V1	96273	B-C-C2-F-F1-F3-M-R-S-U
		34025	B-F-F1-F3-J-L-M-N-R-R1-T-V-Z1	34087	B-C-C2-E2-F-F1-F3-R-R1-S-V	96275	A-B-F-F1-F3-M-R-S-U
				34088	B-C-C2-F-F1-F3-R-R1-S-V	96276	A-B-C-C2-F1-F3-R-S
				34089	B-C-C2-F-F1-F3-R-R1-S-V	96278	A-B-C-C2-F1-F3-R-S-U
				34090	B-C-C2-F-F1-F3-R-R1-S-V	96283	A-B-F-F1-F3-S-U
						96284	A-B-C-C2-F-F1-F3-M-R-S-U
						96297	A-B-C-C2-F-F1-F3-M-R-S-U

APO/ FPO/ DPO	See Restrictions	APO/ FPO/ DPO	See Restrictions	APO/ FPO/ DPO	See Restrictions	APO/ FPO/ DPO	See Restrictions
96300	A-B-F3-M-R-S-V-Z1	96385	B-C-C2-F-F3-M-R-S-W	96554	A-B-C-C1-C2-F1-F3-H-J-L-M-N-R-R1-S-T-V-X-Z1	96657	B-C-C2-F-F1-F3-R-R1-S-V
96301	A-B-C-C2-F-F3-M-N-R-S-U2-W	96386	B-C-C2-F-F3-M-R-S-W			96660	B-C-C2-F-F1-F3-R-R1-S-V
96303	B-C-C1-C2-F1-F3-H-J-L-M-N-R-S-T-V-W-X-Z1	96387	B-C-C2-F-F3-M-R-S-W	96555	A-B-C-C2-F-F1-F3-M-R-S-U2-V	96661	B-C-C2-F-F1-F3-R-R1-S-V
96306	B-F-F1-F2-F3-H-M-R-S-W-Z1	96388	B-C-C2-F-F3-M-R-S-W	96557	A-B-C-C2-F-F1-F3-M-R-S-U2-V	96662	B-C-C2-F-F1-F3-R-R1-S-V
96309	B-C-C2-F-F1-F3-M-N-R-S-V-W	96389	B-C-C2-F-F3-M-R-S-W	96562	A-B-C-C1-C2-D-E2-E3-F1-F3-H-H1-I3-L-M-N-R-R1-S-T-V-X-Z1	96663	B-C-C2-F-F1-F3-R-R1-S-V
96310	B-C-C2-F-F3-M-R-S-W	96401	B-C-F-F3-N-R-S-V-V1-Z1	96577	A-B-C2-F-F3-H-M-N-R-S-U	96664	B-C-C2-F-F1-F3-R-R1-S-V
96311	B-C-C2-F-F3-M-R-S-W	96502	A-B-C-C1-C2-F-F1-F3-J-M-N-R-R1-S-T-U-V	96578	B-C-C2-F1-F3-H-J-N-R-S	96665	B-C-C2-F-F1-F3-R-R1-S-V
96315	B-C-C2-F-F3-M-R-S-W	96504	A-B-C-C1-C2-F1-F3-I3-L-M-N-R-R1-S-T-V-W-X-Z-Z1	96595	B-F-F3-R-S-V-Z1	96666	B-C-C2-F-F1-F3-R-R1-S-V
96319	B-C-C2-F3-M-R-S-W	96505	A-B-C-C1-C2-F1-F3-I3-L-M-N-R-R1-S-T-V-W-X-Z-Z1	96598	B-C2-F3-I3-N-R-S-V-V1	96667	B-C-C2-F-F1-F3-R-R1-S-V
96321	B-F-F1-F2-F3-H-M-R-S-W-Z1	96507	A-B-C-C1-C2-F1-F3-H-J-L-M-N-R-R1-S-T-V-X-Z1	96599	B-C2-F3-N-R-S-V	96668	B-C-C2-F-F1-F3-R-R1-S-V
96322	B-F-F1-F2-F3-H-M-R-S-W-Z1	96510	B-I3-N-V	96601	B-V	96669	B-C-C2-F-F1-F3-R-R1-S-V
96326	B-C-C2-F-F3-M-R-S-W	96511	B-I3-N-V	96602	B-V	96670	B-C-C2-F-F1-F3-R-R1-S-V
96328	B-C-C2-F3-M-R-S-W	96515	B-C-D-E1-F-F1-F3-H-H1-M-N-R-S-T-Z1	96603	B-V	96671	B-C-C2-F-F1-F3-R-R1-S-V
96331	A-B-C-C2-F-F1-F3-J-L-M-N-R-S-U2-W	96516	B-C-C2-D-E1-E2-F-F1-F3-H-H1-M-N-R-S-T-Z1	96604	B-V	96672	B-C-C2-F-F1-F3-R-R1-S-V
96336	B-C-C2-F3-M-R-S-V-W	96517	B-C-D-E1-E2-F-F1-F3-H-H1-M-N-R-T-U-V-Z1	96605	B-V	96673	B-C-C2-F-F1-F3-R-R1-S-V
96337	B-C2-F-F1-F3-M-R-R1-S-W	96520	B-F-N-U3-V	96606	B-C-C2-F-F3-M-R-S-V-W	96674	B-C-C2-F-F1-F3-R-R1-S-V
96338	A-B-C-C2-F-F3-M-R-S-U2-W	96521	B-C-C1-C2-F-F1-F3-J-L-M-N-R-R1-S-T-V-X-Z1	96607	B-V	96675	B-C-C2-F-F1-F3-R-R1-S-V
96339	A-B-C-C2-F-F3-M-N-R-S-U2-W	96530	A-B-C-C1-C2-F1-F3-H-H1-J-L-M-N-R-R1-S-T-V-X-Z1	96608	B-E2-F-H1-R1-U2-V-Z1	96677	B-C-C2-F-F1-F3-R-R1-S-V
96343	A-B-F-F3-M-P-R-S-U2	96531	A-B-C-C2-F-F1-F3-H-M-N-R-S-U-V	96609	B-E2-F-H1-R1-U2-V-Z1	96678	B-C-C2-F-F1-F3-R-R1-S-V
96346	B-F-F1-F2-F3-H-M-R-S-W-Z1	96532	A-B-C-C1-C2-F1-F3-H-J-L-M-N-R-R1-S-T-V-X-Z1	96610	B-C-C2-F-F3-H1-R-R1-S-U2-V-Z1	96679	B-C-C2-F-F1-F3-R-R1-S-V
96347	B-C2-F-F1-F2-F3-H-M-R-S-W-Z1	96533	A-B-C-C2-F-F1-F3-H-M-N-R-S-U-V	96611	B-C-C2-F-F3-H1-R-R1-S-U2-V-Z1	96681	B-V
96349	B-C-C2-F-F1-F2-F3-H-M-R-S-Z1	96534	A-B-C-C2-F-F1-F2-F3-R-R1-S-U-V-Z1	96612	B-C-C2-F-F3-H1-R-R1-S-U2-V-Z1	96682	B-C-C2-F-F1-F3-R-R1-S-V
96350	B-F-F1-F2-F3-H-M-R-S-W-Z1	96535	A-B-C-C1-C2-F1-F3-J-L-M-N-R-R1-S-T-V-X-Z1	96613	B-C-C2-F-F3-H1-R-R1-S-U2-V-Z1	96683	B-C-C2-F-F1-F3-R-R1-S-V
96351	B-C-C2-F-F1-F2-F3-H-M-R-S-Z1	96537	B-V-Z1	96615	B-F-F1-R-R1-V	96686	B-C-C2-F-F1-F3-R-R1-S-V
96362	B-C2-F-F1-F2-F3-H-M-R-S-W-Z1	96540	B-F1-F2-F3-S-V-Z1	96616	B-C2-F-F1-F3-R-R1-S-V	96691	B-C-C2-F-F1-F3-R-R1-S-V
96365	B-C-C2-F3-M-R-S-W-V	96542	B-C-C2-F-F1-F2-F3-R-S	96619	B-C-C2-F1-F3-R-S-V	96692	B-C-C2-F-F1-F3-R-R1-S-V
96367	B-C-C2-F3-L-M-R-S-W	96543	B-C-C2-F-F1-F2-F3-P-R-S	96620	B-C-C2-F-F1-F3-R-R1-S-V	96693	B-C-C2-F-F1-F3-R-R1-S-V
96368	B-C-C2-F3-M-R-S-W	96544	B-C-C2-F-F1-F2-F3-R-S	96628	B-C-C2-F-F1-F3-R-R1-S-V	96694	B-C-C2-F-F1-F3-I3-J-R-R1-S-V-Z
96370	B-F-F1-F2-H-M-W-Z1	96548	A-B-C2-F-F1-F3-H-M-R-S-U	96629	B-C-C2-F-F1-F3-R-R1-S-V	96695	B-C-C2-F-F1-F3-R-R1-S-V
96371	B-C-C2-F-F3-M-R-S-W	96549	A-B-C-C1-C2-F1-F3-H-J-L-M-N-R-R1-S-T-V-X-Z1	96632	B-C-C2-F-F1-F3-R-R1-S-V	96696	B-F-F1-R-R1-V
96372	B-C-C2-F-F3-M-R-S-W	96550	A-B-H-M-N-U-V-Z1	96633	B-V	96698	B-C-C2-F-F1-F3-R-R1-S-V
96373	B-C-C2-F-F3-M-R-S-W	96551	A-B-C-C1-C2-F1-F3-H-J-L-M-N-R-R1-S-T-V-X-Z1	96641	B-V		
96374	B-C-C2-F-F3-M-R-S-W	96552	B-Z1	96642	B-V		
96375	B-C-C2-F-F3-M-R-S-W	96553	A-B-C-C2-F-F1-F3-H-M-N-R-S-U	96643	B-F-F1-F3-R-R1-S-V		
96376	B-C-C2-F-F3-M-R-S-W			96644	B-V		
96377	B-C-C2-F-F3-M-R-S-W			96645	B-V		
96378	B-C-C2-F-F3-M-R-S-W			96649	B-C-C2-F-F1-F3-R-R1-S-V		
96379	B-C-C2-F-F3-M-R-S-W			96650	B-F-F1-R-R1-V		
96380	B-C-C2-F-F3-M-R-S-W						
96382	B-C-C2-F-F3-M-R-S-W						
96384	B-C-C2-F-F3-M-R-S-W						

RESTRICTIONS

LEGEND

PS Form 2976, *Customs — CN 22 (Old C 1) and Sender's Declaration* (green label)

PS Form 2976-A, *Customs Declaration and Dispatch Note*

PS Form 2976-B, *Priority Mail Express International Shipping Label and Customs Form*

ATF	= Bureau of Alcohol, Tobacco, Firearms, and Explosives
Box C	= Department of State (DOS) contractor personnel
Box R	= Retired military personnel
DPO	= Diplomatic Post Office
MPO	= Military Post Office
PACT	= Prevent All Cigarette Trafficking Act
PAL	= Parcel Airlift
PMEMS	= Priority Mail Express Military Service
PUB 52	= Publication 52, <i>Hazardous, Restricted, and Perishable Mail</i>
SAM	= Space Available Mail
USDA	= United States Department of Agriculture

Note: Mail order catalogs are prohibited as SAM or PAL mail.

A. Securities, currency, or precious metals, including in their raw, unmanufactured state, are prohibited. Official Mail shipments are exempt from this restriction.

A1. Reserved for future use.

A2. Reserved for future use.

B. Other than for PMEMS and the exceptions listed below, a customs declaration PS Form 2976 or PS Form 2976-A is required for all items weighing 16 ounces or more, and for all items (regardless of weight) containing potentially dutiable mail contents (e.g., merchandise or goods) addressed to or from this ZIP Code. Other than the exceptions listed below, all PMEMS mailpieces (regardless of mail contents or weight) addressed to or from this ZIP Code must bear a properly completed PS Form 2976-B. The surface area of the address side of the mailpiece must be large enough to contain the applicable customs declaration. The following exceptions apply to known mailers, who for this purpose are defined as follows:

- Business mailers who enter volume mailings through business mail entry units or other bulk mail acceptance locations, pay postage through advance deposit accounts, use permit imprints for postage payment, and submit completed postage statements at the time of entry that certify that the mailpieces contain no dangerous materials that are prohibited by postal regulations. Such business mailers are exempt from providing customs documentation on non-dutiable letters and printed matter.
- All federal, state, and local government agencies whose mailings are regarded as "Official Mail." Such agencies are exempt from providing customs documentation, except for any items addressed to an MPO or DPO to which restriction "B2" applies.

B2. All federal, state, and local government agencies must complete customs documentation when sending potentially dutiable mail addressed to or from this MPO or DPO.

C. Cigarettes and other tobacco products, including tobacco leaves, chewing and pipe tobacco, snuff, and cigars are prohibited, including those that are authorized in Publication 52 under PACT.

C1. Obscene and horror articles, images, prints, paintings, cards, films, videotapes, comic books, etc., are prohibited.

C2. E-cigarettes and related products (e.g., nicotine liquids, e-liquids, parts, or supplies) are prohibited.

D. Coffee is prohibited.

E. Medicines (prescription, over-the-counter, vitamins, and supplements) are prohibited when mailed to individuals for human or animal use. This prohibition does not apply when medicines are sent as Official Mail only between specifically designated agencies such as pharmaceutical distributors, hospitals, clinics, and pharmacies.

E1. Mailers are responsible to ensure that all medicines and vaccines conform to host nation laws.

E2. Any matter depicting nude or seminude persons, pornographic, or sexual items are prohibited. Non-authorized political materials are prohibited. Religious materials contrary to the Islamic faith are prohibited in bulk quantities, but individual items for the personal use of the addressee are permissible.

E3. Radio transceivers, cordless/cellular telephones, global positioning systems, scanners, base stations, and handheld transmitters are prohibited.

F. Firearms of any type are prohibited, except firearms mailed to or by official U.S. government agencies. This restriction does not apply to firearms mailed from this MPO ZIP Code, provided ATF and USPS regulations are met. Antique firearms do not require an ATF form.

F1. Weapons of any type are prohibited.

F2. Mailing firearms to or from this MPO ZIP Code is restricted to one shotgun and one single shot .22 caliber rifle per individual.

F3. Replica weapons and inert explosive devices (such as grenades) and weapons parts are prohibited.

G. Parcels of any class are prohibited.

H. Meats, including preserved meats, bones, skin, hair, feathers, horns or hoofs of hoofed animals, and wool samples whether hermetically sealed or not, are prohibited.

H1. Pork or pork by-products are prohibited.

I. Reserved for future use.

I1. Reserved for future use.

I2. Reserved for future use.

I3. Mail of all classes must fit in a mail sack. Mail may not exceed the following dimensions:

- Maximum length 27 inches.
- Maximum width 14 inches.
- Maximum height 14 inches.

J. Standard Post and Parcel Select parcels may not exceed 108 inches in length and girth combined.

K. Reserved for future use.

L. All Official Mail is prohibited.

M. Fruits, vegetables, live animals, and live plants are prohibited.

N. Registered Mail service is prohibited.

O. Reserved for future use.

P. Official Mail only.

Q. Mail may not exceed 66 pounds, and size is limited to 42 inches maximum length and 72 inches maximum length and girth combined.

R. All alcoholic beverages, including those mailable under Publication 52, Part 421, are prohibited.

R1. Materials used in the production of alcoholic beverages (i.e., distilling material, hops, malts, yeast, etc.) are prohibited.

S. Synthetic cannabinoids used to stimulate the central nervous system commonly known as "synthetic marijuana," "K2," or "Spice" are prohibited.

T. Mailings of household shipments and case lots of food to or from an MPO require military transportation office approval prior to mailing. Mailings to or from a DPO require pre-approval from the Diplomatic Pouch and Mail Director.

U. Mail addressed to Retirees (Box R) is limited to 16 ounces and up to a 90-day supply of TRICARE medications. This restriction does not apply to mail endorsed "Free Matter for the Blind or Handicapped."

U1. Mail is limited to First-Class Mail items, including audio and video media, weighing 13 ounces or less. This limitation does not apply to Official Mail.

U2. Retirees (Box R) are not authorized mail service.

U3. Reserved for future use.

U4. Mail addressed to Box C is limited to 2 lbs.

V. PMEMS is not available.

V1. Electronic Delivery status information for Extra Services is not available on *USPS.com*. Manual record of delivery may be available upon request.

W. Hermetically sealed packages of meat products bearing USDA certification, such as dried beef, salami, and sausage, may be mailed. 200 grams of tobacco per parcel are permitted duty free.

X. Cremated remains are prohibited.

Y. Mail is limited to First-Class Mail and Priority Mail items only. This restriction also applies to Official Mail.

Z. No outside pieces (OSPs).

Z1. The following restriction is applicable only to International Service Centers (ISC)/Exchange Offices. An Anti-Pilferage Seal (Item No O817E or O818A) is required on all pouches and sacks.

Freely Associated States Restrictions

We list the mailing restrictions for Freely Associated States (FAS) in the Pull-Out section of the *Postal Bulletin*. All FAS Restrictions will be updated periodically.

Freely Associated States

Mail addressed to freely associated states is subject to certain conditions or restrictions of mailing regarding content, preparation, and handling. The following FAS Restrictions table outlines these conditions as listed by each affected FAS ZIP Code™ through the use of footnoted mailing restrictions codes (see the [Restrictions](#) following the table). For more information on available extra services for FAS destinations, see *Mailing Standards of the United States Postal Service, Domestic Mail Manual (DMM®)*, part 503.

Acceptance clerks must use the table with the Retail System Software terminal to determine which FAS ZIP Codes are active and which conditions of mailing apply.

FAS Restrictions Table

FAS Table	See Restrictions
96939	A, B
96940	A, B
96941	A, B
96942	A, B
96943	A, B
96944	A, B
96960	A, B
96970	A, B, D
Marshall Islands	C
Federated States of Micronesia	C

RESTRICTIONS LEGEND

PS Form 2976, *Customs Declaration CN 22 – Sender's Declaration*

PS Form 2976-A, *Customs Declaration and Dispatch Note*

FAS = Freely Associated State

- A.** Bank currency (coin and paper) is prohibited.
- B.** Signature Confirmation, Signature Confirmation Restricted Delivery, Adult Signature Requested, Adult Signature Restricted Delivery, Certified Mail Adult Signature Required, and Certified Mail Adult Signature Restricted Delivery not available.
- C.** Collect on Delivery is prohibited.
- D.** Betel nut (Areca catechu) is prohibited.

— *Asia-Pacific Relations,
Global Business, 5-4-23*

Policies, Procedures, and Forms Updates

Manuals

DMM Revision: Hold For Pickup Service

Effective July 9, 2023, the Postal Service™ will revise *Mailing Standards of the United States Postal Service, Domestic Mail Manual (DMM®)*, section 507.3.2.2, to clarify the basic eligibility for Hold For Pickup service.

The Postal Service is revising section 507.3.2.2 to specify that Hold For Pickup service is also available at retail Post Office™ locations for Priority Mail® with Collect on Delivery (COD) service. This revision will provide clarity and consistency in the basic eligibility standards for Hold For Pickup service.

Although the Postal Service will not publish this clarification in the DMM until July 9, 2023, this standard is effective immediately.

Mailing Standards of the United States Postal Service, Domestic Mail Manual (DMM)

	*	*	*	*	*
500	Additional Mailing Services				
	*	*	*	*	*
507	Mailer Services				
	*	*	*	*	*

3.0 Hold For Pickup

* * * * *

3.2 Basic Information

* * * * *

3.2.2 Basic Eligibility

[Revise the first sentence of the introductory text of 3.2.2 to read as follows:]

Hold For Pickup service is available at retail Post Office locations for Priority Mail Express presented under 113.4.2 or 113.4.3, with or without COD service, Priority Mail, First-Class Mail, First-Class Package Service — Retail, USPS Retail Ground, Library Mail, and Media Mail, with COD service, and for Priority Mail Express and Priority Mail using USPS Click-N-Ship.***

* * * * *

The Postal Service will incorporate this revision into the next edition of the online DMM, which is available via Postal Explorer® at pe.usps.com.

— Product Classification,
Product Solutions, 5-4-23

Enjoy the Thrill of Iconic **Pony Cars** Forever® Stamps



ON SALE NATIONWIDE: AUGUST 25, 2022
Sold as a full pane.

DMM Revision: Priority Mail Cubic

Effective July 9, 2023, the Postal Service™ will revise *Mailing Standards of the United States Postal Service, Domestic Mail Manual (DMM®)*, section 223.1.3.1, to clarify the characteristics for Priority Mail® cubic mailpieces.

The Postal Service is revising section 223.1.3.1 to specify that each cubic mailpiece, including soft packs and padded envelopes, must measure .50 cubic foot or less, weigh 20 pounds or less, and the longest dimension may not exceed 18 inches. This revision will provide clarity and consistency in the characteristic standards for Priority Mail cubic mailpieces.

Although the Postal Service will not publish this clarification in the DMM until July 9, 2023, this standard is effective immediately.

Mailing Standards of the United States Postal Service, Domestic Mail Manual (DMM)

* * * * *

200 Commercial Mail Letters, Cards, Flats, and Parcels

* * * * *

220 Commercial Mail Priority Mail

223 Prices and Eligibility

1.0 Prices and Fees

* * * * *

1.3 Cubic

1.3.1 Cubic Eligibility

[Revise the second sentence of 1.3.1 to read as follows:]

Each cubic mailpiece, including soft packs and padded envelopes under 1.3.4, must measure .50 cubic foot or less, weigh 20 pounds or less, and the longest dimension may not exceed 18 inches.

* * * * *

The Postal Service will incorporate this revision into the next update of the online DMM, which is available via Postal Explorer® at pe.usps.com.

— Product Classification, Product Solutions, 5-4-23

IMM Revision: Individual Country Listing for Kuwait

Effective May 4, 2023, the Postal Service™ is revising the Individual Country Listing for Kuwait in *Mailing Standards of the United States Postal Service, International Mail Manual (IMM®)* to add an observation to include certain addressee contact information when mailing items to Kuwait.

This revision is based on a formal request that Kuwait Ministry of Communications (the designated postal operator of Kuwait) made through the Universal Postal Union via *International Bureau Circular 50*, dated March 27, 2023.

Mailing Standards of the United States Postal Service, International Mail Manual (IMM)

* * * * *

Individual Country Listings

* * * * *

Kuwait

Country Conditions for Mailing

* * * * *

Observations

[Replace “None” with an entry to read as follows:]

Display both the addressee’s landline number and mobile telephone number (if possible) and email address (if available) on the address label or customs form of each item mailed to Kuwait.

* * * * *

Although effective May 4, 2023, the Postal Service will incorporate this revision into the next edition of the online IMM, which is available via Postal Explorer® at pe.usps.com.

— Product Classification, Product Solutions, 5-4-23

Organization Information

Engineering Systems

New Robotic System Helps Boost Plant's Productivity



The parcel robotic sortation system uses a robot that operates inside a cell, along with a conveyor and autonomous mobile robots.

While the Postal Service™ uses robots in plants across the country, the system recently installed at the Topeka, KS, Material Distribution Center might be the most advanced yet. The busy center — often called the Postal Service's warehouse — stores approximately 33,000 different items, including repair parts, supplies, stamps, and more that it ships to the organization's 21 network distribution centers (NDCs).

"Fulfilling NDC orders has always been a time-consuming, labor-intensive process," said Joyce Guthrie, a robotics engineer with the Postal Service's automated guided vehicles and robotics team. "Employees had to pull the pallets of items, pick out what they wanted, and place them on a separate pallet for distribution. Topeka wanted a more efficient process," Guthrie said.

Last August, the team installed the organization's first parcel robotic sortation system, or PRSS. The cutting-edge system uses a robot that operates in a closed cell, a conveyor and autonomous mobile robots, or AMRs.

"Putting it together creates pretty much a fully automated system," said Amit Cholkar, technology development and applications senior director.

Along with new sorting machines, increased use of robotics is part of the organization's 10-year Delivering for America plan to modernize the Postal Service (see link.usps.com/2021/03/23/delivering-for-america).

The Topeka center, which has 15 AMRs, is one of several postal facilities where the robots, which are equipped with scanners that read shipping labels and QR codes, are used.

Here's how the PRSS works:

- Employees upload orders for items, which creates a manifest that is sent to the PRSS.
- Then, based on what is on the manifest, forklift drivers bring pallets of items into the robot cell, where a mechanical arm unloads the pallets.

"The robot takes items and puts them on a conveyor where they are scanned and shipping labels are attached," Guthrie said.

AMRs take the items from the conveyor, get the ZIP Code™ and location information from the system's "brain" — called the process control system — and drop the items into containers designated for specific NDCs. Forklift drivers later load the containers onto trucks for shipping.

Only two employees are needed to move the pallets in the PRSS, which can process 3,000 to 4,000 orders a day with virtually no scanning errors. There is also an operator who removes the full containers and replaces them with empty ones. The workday often ends two hours earlier than before the PRSS was installed, and NDCs get their items faster.

"There's no waiting or rushing or having to assign extra people to get containers done. Now, trucks come in, get loaded, and go. It's all done," Guthrie said.

The PRSS — which takes approximately 3 weeks to install, including programming the AMRs — has limitations, though. For instance, really large items must be sorted manually because they won't fit on the conveyor.

Aside from other considerations, such as cost of installation relative to a plant's volume, "we could implement this solution in any plant in the country," Cholkar said.

— *Technology Development and Applications, Engineering Systems, 5-4-23*

Environmental Management

Spill Reporting for the Release of Hazardous and Regulated Substances into the Environment

The United States Postal Service® must report hazardous and regulated material spills into the environment to a manager or supervisor to initiate reporting and clean-up activities by properly trained responders. Installation heads must maintain and reference any facility-specific spill, emergency response, or contingency-planning documents. Additionally, Postal Service™ policy requires completion of PS Form 8187, *Hazardous and Regulated Substance Release Notification*, to internally report the release of these materials.

Common reportable materials used at USPS® sites that may prompt additional reporting requirements to the U.S. Environmental Protection Agency, state, or local regulatory agencies, depending on the quantity released into the environment, are listed in the following tables:

Oils	
Motor oil	Hydraulic fluid
Gasoline	Transmission fluid
Kerosene	Grease (including cafeteria grease)
Mineral spirits	Diesel fuel
Heating oil	Brake fluid
Used oil	Gear oil

Chemicals		
Sulfuric acid	Propylene glycol	Polychlorinated Biphenyls
Friable asbestos	Lead	Soaps and detergents
Mercury	CFC-12 (R-12 refrigerant)	Floor wax
Mineral spirits	De-icing products (e.g., calcium chloride, sodium chloride, calcium magnesium acetate)	Water treatment chemicals
Ethylene glycol (Antifreeze)	Diesel exhaust fluid	Windshield washer fluid

In general, spills must be reported if they reach:

- Stormwater drains and ponds.
- Surface water.
- Dry wells and catch basins.
- Soil.
- Septic systems.

- Groundwater.
- Sanitary sewers.
- Waterways.

As soon as any known release to the environment has occurred, Postal Service employees must immediately contact the site installation head, manager, or supervisor. The site installation head, or their designee, must do the following:

- After taking action to protect human health and safety, refer to facility-specific spill and emergency response documents and follow the prescribed requirements.
- Immediately report spills to your appropriate designated USPS environmental contact and the designated safety specialist for the site (see blue.usps.gov/sustainability/contact.htm).
- Complete and submit PS Form 8187, *Hazardous and Regulated Substance Release Notification* (see blue.usps.gov/formmgmt/forms/LiveCycle/psform8187_042016_lc.pdf).
- Consult with your designated USPS environmental contact to make the appropriate federal, state, and local environmental agency notifications. The applicable reporting requirements vary depending on location, and the type and quantity of the material released.

For more Information, review the following guidance information or consult your designated environmental contact at blue.usps.gov/sustainability/contact.htm:

- The Environmental Compliance Spills and Reporting web page at blue.usps.gov/sustainability/environmental/spills_and_regulatory_reporting.htm.
- The Standard Operating Procedure for Reporting Releases to the Environment at blue.usps.gov/sustainability/environmental/_pdf/sop-reportingreleases.pdf.

— *Environmental Affairs and Corporate Sustainability, Corporate Affairs, 5-4-23*

Human Resources

The Spring Wellness Challenge is Here

Are you ready to feel better, move more, sleep better, spend time in nature, eat healthy, make connections, track progress, boost vitality, and earn virtual money while doing so?

Feel Like a Million™ is a voluntary 6-week program that motivates participants to increase their energy and feel their best. This fun program is open to all Federal employees and household family members who are 13 years old and over.

Each day you record activity, you earn virtual dollars, experience progress by moving along the gameboard, and are rewarded with another insight on how to reinvigorate body and mind. Every activity is a move closer to achieving the goal of 1 million virtual dollars.

Participants may form teams of up to 5 people to play Feel Like a Million. If you join a team, you can earn additional virtual dollars upon completion of challenges on

Thrive Thursdays. You will test hundreds of delicious recipes and establish lasting behaviors to help build your energy and vitality.

Important dates to remember:

- Registration opens Monday, April 10, 2023.
- Begin recording your progress on Monday, April 24.
- Form your teams by Monday, May 8.
- Feel Like a Million ends Sunday, June 4, but you may update activity until the team scores freeze on Monday, June 5.

Participation is voluntary and must be done off the clock. On your mark, get ready, and register at fedsggetfit-mas.ifeellikeamillion.com.

For more general information about wellness, visit liteblue.usps.gov/wellness.

— *Benefits and Wellness,
Human Resources, 5-4-23*

Information Security

The Most Secure Password is a Passphrase

Passwords like 123456 may be simple to use, but they are also easy for hackers to guess. In fact, according to [CyberNews.com](https://www.cybernews.com), 123456 is the most used password in 2023¹. Approximately 44 million accounts are vulnerable to account takeover because of compromised or stolen passwords². Don't make it easy for cyber criminals to hack your accounts.

What can you do to make your passwords more secure? Replace simple passwords with stronger, longer passphrases. A passphrase is a unique set of words that serves as a password. Passphrases are much easier to remember, but much more difficult for cyber criminals to crack.

To create a secure, unique, and memorable passphrase:

1. Think of a phrase that you will remember (e.g., Be CyberSafe).
2. Change specific letters into special characters or numbers (e.g., "B3_Cyb3rS*f3").
3. Add a unique identifier to further differentiate your passwords across accounts. (e.g., "B3_Cyb3rS*f3_w0^k").

Also, here are some things to avoid when choosing a passphrase:

- Never use personal information, such as family names or birthdays.
- Do not use repeated letters or characters like "aaaa" or "11111."

USPS® passwords or passphrases must be 15 characters in length for all internal platforms except mobile devices. They must contain a combination of characters, including at least three of the following:

- One uppercase letter (A-Z).
- One lowercase letter (a-z).
- One number (0-9).

For guidance about creating strong, secure passphrases, see Handbook AS-805, *Information Security*, at blue.usps.gov/cpim/ftp/manage/as8002210/as8002210_tech_005.htm.

For more information about cybersecurity best practices, visit blue.usps.gov/cyber or liteblue.usps.gov/cyber.

— Corporate Information Security Office
Chief Information Security Officer, 5-4-23

1. Source: [cybernews.com/best-password-managers/most-common-passwords](https://www.cybernews.com/best-password-managers/most-common-passwords).

2. Source: [impactmybiz.com/blog/cybersecurity-tips-passphrase-vs-password](https://www.impactmybiz.com/blog/cybersecurity-tips-passphrase-vs-password).

Stamp Services

Stamp Announcement 23-21: Waterfalls Stamps



©2022 USPS

On June 13, 2023, in Yellowstone National Park, WY, the United States Postal Service® will issue the *Waterfalls* stamps (Forever® priced at the First-Class Mail® rate) in 12 designs, in a pressure-sensitive adhesive (PSA) pane of 12 stamps (Item 580900). These stamps will go on sale nationwide June 13, 2023, and must not be sold or canceled before the first-day-of-issue. **The *Waterfalls* commemorative pane of 12 stamps must not be split and the stamps must not be sold individually.**

The Postal Service™ celebrates the variety and beauty of American waterfalls with 12 new stamps. Each stamp features a photograph with the name of the waterfall and state in which it is located beneath it. Art director Greg Breeding designed the stamps and pane with existing photographs.

Availability to Post Offices: Item 580900, *Waterfalls* (Forever Priced at the First-Class Mail Rate) Pane of 12 Stamps

Stamp Fulfillment Services will not make an automatic push distribution to Post Offices. Post Offices may begin ordering stamps before the first-day-of-issue through SFS Web at sfsweb.usps.gov/sfsweb.

How to Order the First-Day-of-Issue Postmark

Customers have 120 days to obtain the first-day-of-issue postmark by mail. They may purchase new stamps at their local Post Office™ or at The Postal Store® website at store.usps.com/store/home. They must affix the stamps to envelopes of their choice, address the envelopes (to

themselves or others), and place them in a larger envelope addressed to:

FDI – Waterfalls Stamps
 USPS Stamp Fulfillment Services
 8300 NE Underground Drive, Suite 300
 Kansas City, MO 64144-9900

After applying the first-day-of-issue postmark, the Postal Service will return the envelopes through the mail. There is no charge for the postmark up to a quantity of 50. There is a 5-cent charge for each additional postmark over 50. All orders must be postmarked by October 13, 2023.

How to Order First-Day Covers

The Postal Service also offers first-day covers for new stamp issues and Postal Service stationery items post-marked with the official first-day-of-issue cancellation. Each item has an individual catalog number and is offered in the *USA Philatelic* catalog and online at store.usps.com/store/home. Customers may register to receive a free *USA Philatelic* catalog online at usps.com/philatelic.

Locally produced items are not authorized. Only merchandise that has been approved and assigned an item number by Headquarters Retail Marketing may be produced and sold.

Issue:	Waterfalls Stamps
Item Number:	580900
Denomination & Type of Issue:	First-Class Mail Forever
Format:	Pane of 12 (12 designs)
Series:	N/A
Issue Date & City:	June 13, 2023, Yellowstone National Park, WY 82190
Art Director:	Greg Breeding, Charlottesville, VA
Designer:	Greg Breeding, Charlottesville, VA
Existing Photo:	Tim Fitzharris
Existing Photo:	Kevin Schafer
Existing Photo:	John Cancalosi
Existing Photo:	Joe Miller
Existing Photos:	David B. Vernon
Existing Photo:	Sandra Woods
Existing Photo:	Nicole Nugent
Existing Photo:	Quang-Tuan Luong
Existing Photo:	Kenneth Keifer
Modeler:	Joe Sheeran
Manufacturing Process:	Offset
Printer:	Ashton Potter (USA) Ltd (APU)
Press Type:	Muller A76
Stamps per Pane:	12
Print Quantity:	34,992,000 stamps
Paper Type:	Nonphosphored Type III, Block Tagged
Adhesive Type:	Pressure-sensitive
Colors:	Cyan, Magenta, Yellow, Black
Stamp Orientation:	Vertical
Image Area (w x h):	1.225 x 1.56 in / 31.115 x 39.624 mm
Overall Size (w x h):	1.255 x 1.59 in / 31.877 x 40.386 mm
Full Pane Size (w x h):	7.8132 x 6.6257 in / 198.4552 x 168.2927 mm
Press Sheets Size (w x h):	24.1896 x 20.6271 in / 614.4158 x 523.9283 mm
Plate Size:	108 stamps per revolution
Plate Number:	“P” followed by four (4) single digits in two corners
Marginal Markings:	
Front:	Header: <i>Waterfalls</i> • Plate number in bottom 2 corners
Back:	©2022 USPS • USPS logo • Two barcodes (580900) • Plate position diagram (9) • Promotional text

– Stamp Services,
 Marketing, 5-4-23

Pictorial Postmarks Announcement

As a community service, the Postal Service™ offers pictorial postmarks to commemorate local events celebrated in communities throughout the nation. A list of events for which pictorial postmarks are authorized appears on the following pages. The sponsor of the pictorial postmark appears in italics under the date. Also provided are illustrations of these postmarks.

People attending these local events may obtain the postmark in person at the temporary Post Office™ station established there. Those who cannot attend the event but who wish to obtain the postmark may submit a mail order request. Pictorial postmarks are available only for the dates indicated, and *requests must be postmarked no later than 30 days following the requested pictorial postmark date.*

All requests must include a stamped envelope or postcard bearing at least the minimum First-Class Mail® postage. Items submitted for postmark may not include

postage issued after the date of the requested postmark. Such items will be returned unserved.

Customers wishing to obtain a postmark must affix stamps to any envelope or postcard of their choice, address the envelope or postcard to themselves or others, insert a card of postcard thickness in envelopes for sturdiness, and tuck in the flap. Place the envelope or postcard in a larger envelope and address it to: Pictorial Postmarks, followed by the Name of the Station, Address, City, State, ZIP+4® Code, as listed next to the postmark.

Customers can also send stamped envelopes and postcards without addresses for postmark, as long as they supply a larger envelope with adequate postage and their return address. After applying the pictorial postmark, the Postal Service returns the items (with or without addresses) under addressed protective cover.

The following pictorial postmarks have been extended for 30 days:

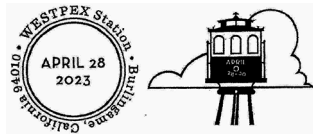

April 28–30, 2023

United States Postal Service
WESTPEX Station
Postmaster
1300 Huntington Avenue
San Bruno, CA 94066-1599



April 29, 2023

United States Postal Service
Broward Navy Days Air Show Station
Postmaster
1900 West Oakland Park Boulevard
Fort Lauderdale, FL 33310-9998



April 29, 2023

United States Postal Service
Fleet Week Station
Postmaster
1900 West Oakland Park Boulevard
Fort Lauderdale, FL 33310-9998



April 30, 2023

United States Postal Service
Broward Navy Days Fleet Week Station
Postmaster
1900 West Oakland Park Boulevard
Fort Lauderdale, FL 33310-9998



May 5, 2023
 United States Postal Service
 PIPEX Station
 Postmaster
 7007 Northeast Cornfoot
 Road
 Portland, OR 97128-9998



May 7, 2023
 Deerfield 350th Steering
 Committee, Town of
 Deerfield
 South Deerfield Station
 Postmaster
 PO Box 9998
 South Deerfield, MA 01373-
 9998



May 6, 2023
 United States Postal Service
 PIPEX Station
 Postmaster
 7007 Northeast Cornfoot
 Road
 Portland, OR 97128-9998

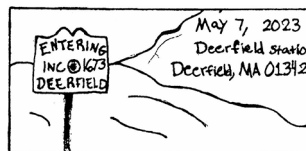

May 7, 2023
 Deerfield 350th Steering
 Committee, Town of
 Deerfield
 Deerfield Station
 Postmaster
 PO Box 9998
 Deerfield, MA 01342-9998

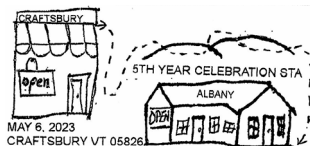

May 6, 2023
 Albany Community Trust
 5th Year Celebration Station
 Postmaster
 PO Box 9998
 Craftsbury, VT 05826-9998



May 7, 2023
 American Philatelic
 Association
 ARPA Station
 Postmaster
 2140 North Hollywood Way
 Burbank, CA 91505-9998



May 6, 2023
 United States Postal Service
 New London, NH Station
 Postmaster
 319 Newport Road
 New London, NH 03257-
 9998



May 8, 2023
 United States Postal Service
 Beebe Plain Station
 Postmaster
 PO Box 9998
 Beebe Plain, VT 05823-
 9998

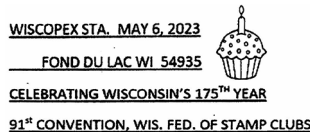

May 6-7, 2023
 Fond du Lac Stamp Club
 WISCOPEX Station
 Postmaster
 99 West 2nd Street
 Fond du Lac, WI 54935-
 9998

— Stamp Services,
 Marketing, 5-4-23

How to Order the First-Day-of-Issue Digital Color or Traditional Postmarks

Customers have 120 days to obtain the first-day-of-issue postmarks by mail. Each cover must have sufficient postage to meet First-Class Mail® requirements. Customers may purchase new stamps at their local Post Office™, by phone at 844-737-7826, or on The Postal Store® website at usps.com/shop.

Digital Color Postmarks

Only select stamp issues offer a digital color postmark. Customers may submit #6 or #10 envelopes constructed of paper rated as “laser safe.” The Postal Service™ recommends envelopes of 80-pound Accent Opaque, acid-free, 9/16-inch side seams with no glue on the flap. The maximum size of all digital color postmarks is 2 inches (vertically) by 4 inches (horizontally). Allow sufficient space on the envelope to accommodate the postmark. Do not use self-adhesive labels for addresses on the envelope. Two test envelopes must be included. There is a minimum of 10 envelopes at 50 cents per postmark required at the time of servicing. Customers must submit a check, money order, or credit card for payment.

The Postal Service reserves the right to not accept hand-painted and other cachet envelopes that are not compatible with our digital color postmark equipment. The Postal Service also reserves the right to substitute traditional black rubber postmarks if use of nonspecified envelopes results in poor image quality or damage to equipment.

Customers must affix the stamps to the envelopes and address them to themselves or others for return through the mail. Or, they may include an additional self-addressed return envelope, large enough to accommodate their canceled items, with sufficient postage affixed for return of

their postmarked items. Address customer requests for digital color postmarks to:

FDOI – (Name of Stamp Issue)
USPS Stamp Fulfillment Services
8300 NE Underground Drive, Suite 300
Kansas City, MO 64144-9900

After applying the first-day-of-issue postmark, the Postal Service will return the envelopes to the customer by U.S. Mail®.

Traditional Postmarks

Customers must affix the stamps to the envelopes and address them to themselves or others for return through the mail. Or, they may include an additional self-addressed return envelope, large enough to accommodate their canceled items, with sufficient postage affixed for return of their postmarked items. Address customer requests for traditional postmarks to:

FDOI – (Name of Stamp Issue)
USPS Stamp Fulfillment Services
8300 NE Underground Drive, Suite 300
Kansas City, MO 64144-9900

After applying the first-day-of-issue postmark, the Postal Service will return the envelopes to the customer by U.S. Mail. There is no charge for the first 50 postmarks. There is a 5-cent charge for each additional postmark over 50. Customers must submit a check, money order, or credit card for payment.

Locally produced items are not authorized. Only merchandise that has been approved and assigned an item number by Headquarters Retail Marketing may be produced and sold.



FIRST DAY OF ISSUE

FDOI – Red Fox Stamp

USPS Stamp Fulfillment Services
8300 NE Underground Drive, Suite 300
Kansas City, MO 64144-9900

May 5, 2023

Black and White Pictorial



FIRST DAY OF ISSUE

FDOI – School Bus Stamp

USPS Stamp Fulfillment Services
8300 NE Underground Drive, Suite 300
Kansas City, MO 64144-9900

May 5, 2023

Black and White Pictorial



FDOI – Lunar New Year: Year of the Rabbit Stamp

USPS Stamp Fulfillment Services
 8300 NE Underground Drive, Suite 300
 Kansas City, MO 64144-9900

May 12, 2023

Digital Color Pictorial



FDOI – Lunar New Year: Year of the Rabbit Stamp

USPS Stamp Fulfillment Services
 8300 NE Underground Drive, Suite 300
 Kansas City, MO 64144-9900

May 12, 2023

Black and White Pictorial



FDOI – Love 2023 Stamps

USPS Stamp Fulfillment Services
 8300 NE Underground Drive, Suite 300
 Kansas City, MO 64144-9900

May 19, 2023

Digital Color Pictorial



FDOI – Love 2023 Stamps

USPS Stamp Fulfillment Services
 8300 NE Underground Drive, Suite 300
 Kansas City, MO 64144-9900

May 19, 2023

Black and White Pictorial



FDOI – Florida Everglades Stamp

USPS Stamp Fulfillment Services
 8300 NE Underground Drive, Suite 300
 Kansas City, MO 64144-9900

May 22, 2023

Digital Color Pictorial

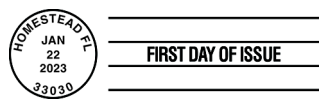

FDOI – Florida Everglades Stamp

USPS Stamp Fulfillment Services
 8300 NE Underground Drive, Suite 300
 Kansas City, MO 64144-9900

May 22, 2023

Black and White Pictorial



FDOI – Great Smoky Mountains Stamp

USPS Stamp Fulfillment Services
 8300 NE Underground Drive, Suite 300
 Kansas City, MO 64144-9900

May 22, 2023

Digital Color Pictorial



FIRST DAY OF ISSUE

FDI – Great Smoky Mountains Stamp

USPS Stamp Fulfillment Services
8300 NE Underground Drive, Suite 300
Kansas City, MO 64144-9900

May 22, 2023

Black and White Pictorial



FDI – Ernest J. Gaines Stamp

USPS Stamp Fulfillment Services
8300 NE Underground Drive, Suite 300
Kansas City, MO 64144-9900

May 23, 2023

Digital Color Pictorial



FDI – Ernest J. Gaines Stamp

USPS Stamp Fulfillment Services
8300 NE Underground Drive, Suite 300
Kansas City, MO 64144-9900

May 23, 2023

Black and White Pictorial



FDI – Women's Soccer Stamp

USPS Stamp Fulfillment Services
8300 NE Underground Drive, Suite 300
Kansas City, MO 64144-9900

June 16, 2023

Digital Color Pictorial



FDI – Women's Soccer Stamp

USPS Stamp Fulfillment Services
8300 NE Underground Drive, Suite 300
Kansas City, MO 64144-9900

June 16, 2023

Black and White Pictorial



FDI – Floral Geometry Stamp

USPS Stamp Fulfillment Services
8300 NE Underground Drive, Suite 300
Kansas City, MO 64144-9900

June 24, 2023

Digital Color Pictorial



FIRST DAY OF ISSUE

FDI – Floral Geometry Stamp

USPS Stamp Fulfillment Services
8300 NE Underground Drive, Suite 300
Kansas City, MO 64144-9900

June 24, 2023

Black and White Pictorial



FD0I – Patriotic Block Stamp

USPS Stamp Fulfillment Services
8300 NE Underground Drive, Suite 300
Kansas City, MO 64144-9900

July 1, 2023

Black and White Pictorial



FD0I – Toni Morrison Stamp

USPS Stamp Fulfillment Services
8300 NE Underground Drive, Suite 300
Kansas City, MO 64144-9900

July 7, 2023

Digital Color Pictorial



FD0I – Toni Morrison Stamp

USPS Stamp Fulfillment Services
8300 NE Underground Drive, Suite 300
Kansas City, MO 64144-9900

July 7, 2023

Black and White Pictorial



FD0I – Railroad Stations Stamps

USPS Stamp Fulfillment Services
8300 NE Underground Drive, Suite 300
Kansas City, MO 64144-9900

July 9, 2023

Digital Color Pictorial



FD0I – Railroad Stations Stamps

USPS Stamp Fulfillment Services
8300 NE Underground Drive, Suite 300
Kansas City, MO 64144-9900

July 9, 2023

Black and White Pictorial

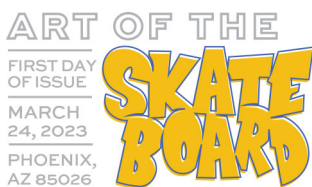

FD0I – Art of the Skateboard Stamps

USPS Stamp Fulfillment Services
8300 NE Underground Drive, Suite 300
Kansas City, MO 64144-9900

July 24, 2023

Digital Color Pictorial



FD0I – Art of the Skateboard Stamps

USPS Stamp Fulfillment Services
8300 NE Underground Drive, Suite 300
Kansas City, MO 64144-9900

July 24, 2023

Black and White Pictorial



Digital Color Pictorial

FDI – Tulip Blossoms Stamps

USPS Stamp Fulfillment Services
8300 NE Underground Drive, Suite 300
Kansas City, MO 64144-9900

August 5, 2023

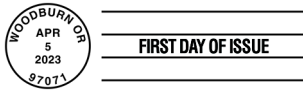

Black and White Pictorial

FDI – Tulip Blossoms Stamps

USPS Stamp Fulfillment Services
8300 NE Underground Drive, Suite 300
Kansas City, MO 64144-9900

August 5, 2023



Digital Color Pictorial

FDI – U.S. Flag Stamp

USPS Stamp Fulfillment Services
8300 NE Underground Drive, Suite 300
Kansas City, MO 64144-9900

August 10, 2023



Black and White Pictorial

FDI – U.S. Flag Stamp

USPS Stamp Fulfillment Services
8300 NE Underground Drive, Suite 300
Kansas City, MO 64144-9900

August 10, 2023

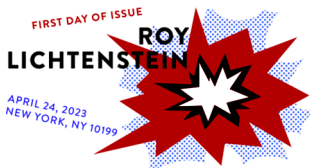

Digital Color Pictorial

FDI – Roy Lichtenstein Stamps

USPS Stamp Fulfillment Services
8300 NE Underground Drive, Suite 300
Kansas City, MO 64144-9900

August 24, 2023



Black and White Pictorial

FDI – Roy Lichtenstein Stamps

USPS Stamp Fulfillment Services
8300 NE Underground Drive, Suite 300
Kansas City, MO 64144-9900

August 24, 2023



Digital Color Pictorial

FDI – Tomie dePaola Stamp

USPS Stamp Fulfillment Services
8300 NE Underground Drive, Suite 300
Kansas City, MO 64144-9900

September 5, 2023



FDOI – Tomie dePaola Stamp
 USPS Stamp Fulfillment Services
 8300 NE Underground Drive, Suite 300
 Kansas City, MO 64144-990027
 September 5, 2023

Black and White Pictorial

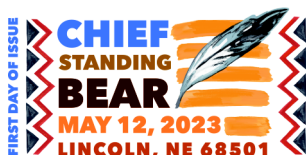

FDOI – Chief Standing Bear Stamp
 USPS Stamp Fulfillment Services
 8300 NE Underground Drive, Suite 300
 Kansas City, MO 64144-9900
 September 12, 2023

Digital Color Pictorial



FDOI – Chief Standing Bear Stamp
 USPS Stamp Fulfillment Services
 8300 NE Underground Drive, Suite 300
 Kansas City, MO 64144-9900
 September 12, 2023

Black and White Pictorial



FDOI – Endangered Species Stamps
 USPS Stamp Fulfillment Services
 8300 NE Underground Drive, Suite 300
 Kansas City, MO 64144-9900
 September 19, 2023

Digital Color Pictorial



FDOI – Endangered Species Stamps
 USPS Stamp Fulfillment Services
 8300 NE Underground Drive, Suite 300
 Kansas City, MO 64144-9900
 September 19, 2023

Black and White Pictorial



FDOI – Waterfalls Stamps
 USPS Stamp Fulfillment Services
 8300 NE Underground Drive, Suite 300
 Kansas City, MO 64144-9900
 October 13, 2023

Digital Color Pictorial

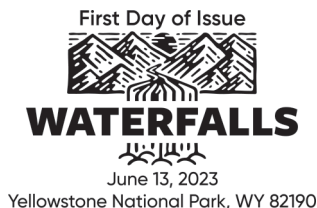

FDOI – Waterfalls Stamps
 USPS Stamp Fulfillment Services
 8300 NE Underground Drive, Suite 300
 Kansas City, MO 64144-9900
 October 13, 2023

Black and White Pictorial



475 L'ENFANT PLAZA SW
WASHINGTON DC 20260-5540

First-Class Mail
Postage & Fees Paid
USPS
Permit No. G-10

Honor the Legacy of Women's Sports with **Women's Soccer** Forever® Stamps



ON SALE NATIONWIDE: FEBRUARY 16, 2023

