

## Earth Day 2023

USPS to Deploy One of  
Nation's Largest EV Fleets

See page 3



# Contents

## COVER STORY

Earth Day 2023: USPS to Deploy One of Nation's Largest EV Fleets .....	3
---	---

## POLICIES, PROCEDURES, AND FORMS UPDATES

### Manuals

DMM Revision: Address-Correction Notices .....	4
DMM Revision: Change-of-Address Order .....	5
IMM Revision: Harmonized System Codes and Other Classification Codes .....	6
IMM Revision: Update to U.S. Sanctions .....	8

### Forms

PS Form 1106 Has Been Rescinded .....	8
---------------------------------------	---

## ORGANIZATION INFORMATION

### Environmental Management

USPS Stormwater Policy Reminder: Vehicle Washing .....	9
--	---

### Finance

Equipment Maintenance Allowance Schedule for Rural Routes .....	10
--	----

### Human Resources

April is Financial Literacy Month .....	33
---	----

### Information Security

Be Wary of Ransomware .....	33
Multifactor Authentication Now Required for Self- Service Profile .....	35

### Stamp Services

Stamp Announcement 23-19: Chief Standing Bear Stamp .....	36
--	----

How to Order the First-Day-of-Issue Digital Color or Traditional Postmarks .....	38
---	----

## PULL-OUT INFORMATION

Elimination of Corporate Accounts .....	13
---	----

### Fraud

Invalid USPS Corporate Account Numbers .....	15
Missing, Lost, or Stolen U.S. Money Order Forms .....	16
Missing, Lost, or Stolen Canadian Money Order Forms .....	23
Verifying U.S. Postal Service Money Orders .....	25
Counterfeit Canadian Money Order Forms .....	25
Toll-Free Number Available to Verify Canadian Money Orders .....	25

### Other Information

Overseas Military/Diplomatic Mail .....	26
Freely Associated States Restrictions .....	32

## POSTAL BULLETIN 2022 ANNUAL INDEX

2022 Annual Index .....	PB 22616 (1-26-23)
-------------------------	--------------------

Find the latest in mail and delivery information  
and services offered by U.S. Postal®  
in the *Postal Bulletin* at  
[about.usps.com/postal-bulletin](https://about.usps.com/postal-bulletin)

**Mail Moment®**

# Cover Story

## Earth Day 2023: USPS to Deploy One of Nation's Largest EV Fleets

The Postal Service™ announced December 20, 2022, that it expects to acquire at least 66,000 battery electric delivery vehicles as part of its 106,000-vehicle acquisition plan between now and 2028.<sup>1</sup> The vehicles purchased as part of this plan will begin to replace the Postal Service's aging delivery fleet of more than 220,000 vehicles.

USPS® anticipates at least 60,000 next-generation delivery vehicles, of which at least 75 percent — or 45,000 vehicles — will be battery electric. As part of this plan, a total of 21,000 additional commercial off-the-shelf vehicles are also expected to be battery electric, depending on market availability and operational feasibility.

The Postal Service also anticipates including internal combustion engine vehicles necessary to meet immediate vehicle replacement needs. The total investment is expected to reach \$9.6 billion, including \$3 billion from Inflation Reduction Act funds.

In keeping with the organization's priority to provide its mail carriers and communities with safer, more efficient vehicles as soon as possible, these vehicles, unlike the ones they are replacing, will feature air conditioning and advanced safety technology and are more suited to modern-day operational requirements. For any commercial off-the-shelf vehicles purchased, USPS will include a preference for domestic manufacturing.

The December 20 announcement was enabled by the Postal Service's overall network modernization efforts, which allow for a more rapid deployment of electric vehicles, and its improving financial condition, which includes \$3 billion in funding appropriated under the Inflation Reduction Act.

USPS will continue to evaluate and procure vehicles over shorter time periods to be more responsive to its evolving operational strategy, technology improvements, and changing market conditions, including the expected increased availability of battery electric vehicle options in the future.

"We have a statutory requirement to deliver mail and packages to 163 million addresses, six days per week, and to cover our costs in doing so — that is our mission. As I have said in the past, if we can achieve those objectives in a more environmentally responsible way, we will do so," said Postmaster General Louis DeJoy.

John Podesta, senior advisor to President Joe Biden, praised USPS. "We commend the U.S. Postal Service," Podesta said. "The USPS plan leverages the \$3 billion provided by the Inflation Reduction Act to hit the target of 100 percent electric delivery vehicle purchases in 2026, sets the postal fleet on a course for electrification, significantly reduces vehicles miles traveled in the network and places USPS at the forefront of the clean transportation revolution."

— *Environmental Affairs and Corporate Sustainability and Corporate Communications, 4-6-23*

1. Source: [Link](#), originally published December 20, 2022.

# Policies, Procedures, and Forms Updates

## Manuals

### DMM Revision: Address-Correction Notices

Effective July 9, 2023, the Postal Service™ will revise *Mailing Standards of the United States Postal Service*, Domestic Mail Manual (DMM®), sections 507.4.2.6 and 705.23.5.2, to update information about address-correction requests and to remove a standard regarding hard copy address-correction notice options for Full-Service and Seamless Acceptance mailers.

The Postal Service will no longer offer to publishers and Full-Service and Seamless Acceptance mailers the option to request and submit PS Forms 3547, *Notice to Mailer of Correction in Address*, and PS Form 3579, *Notice of Undeliverable Periodical*, to correct address information.

Full Service and Seamless Acceptance mailers and publishers who desire address-correction information from undeliverable-as-addressed mail will be required to receive address-correction notices electronically via Address Change Service (ACS). Periodical publishers, and mailers who apply the ancillary service endorsement “Address Service Requested” or “Change Service Requested” to their mail, will receive ACS notices via the Data Distribution Dashboard from the Business Customer Gateway or by enrolling in the Electronic Product Fulfillment secure website at [epf.usps.gov](http://epf.usps.gov). When appropriate, the Postal Service will charge electronic or automated address-correction fees for each ACS notice provided.

This change is effective July 9, 2023. However, mailers who currently request manual address corrections via PS Form 3547 or PS Form 3579 may begin to request ACS immediately. The Postal Service believes this new standard will provide customers with a more efficient and less costly method to handle address-correction notices.

#### ***Mailing Standards of the United States Postal Service, Domestic Mail Manual (DMM)***

	*	*	*	*	*
<b>500</b>	<b>Additional Mailing Services</b>				
	*	*	*	*	*
<b>507</b>	<b>Mailer Services</b>				
	*	*	*	*	*
<b>4.0</b>	<b>Address Correction Services</b>				
	*	*	*	*	*
<b>4.2</b>	<b>Address Change Service (ACS)</b>				
	*	*	*	*	*

#### **4.2.6 Additional Standards – When Using Intelligent Mail Barcodes**

*[Revise the introductory text of 4.2.6 to read as follows:*

Mailers may access OneCode ACS using an Intelligent Mail barcode, which contains a valid Service Type Identifier indicating the ancillary service requested; a numeric Mailer ID; and the Serial Number, a unique numeric mailpiece identifier (Keyline equivalent). This option is available for letters and flat-size pieces mailed as First-Class Mail, USPS Marketing Mail, and Periodicals. Address Service, Change Service, and Return Service Ancillary Services are available for letters and flat-sized mailpieces mailed as First-Class Mail, USPS Marketing Mail, and Bound Printed Matter (BPM), by choosing the appropriate ACS Service Type Identifier in the Intelligent Mail barcode. USPS Marketing Mail and Bound Printed Matter pieces with ACS that include an Intelligent Mail barcode require using a printed-on-piece endorsement. ACS mailers are encouraged to use the “Electronic Service Requested” text endorsement. Other printed endorsements are not required to request ancillary services in conjunction with an Intelligent Mail barcode used on First-Class Mail or Periodicals mailpieces, and their use may produce unintended results. Full-Service and Seamless Acceptance mailers who desire separate address corrections using Address Service and Change Service ancillary services must request ACS and will receive the ACS notices through Full Service. See 705.23.5.2 for additional standards. For other mailers, to receive requested ACS information, mailers must notify the NCSC, ACS Department in Memphis, Tennessee, in writing, seven days before mailing to establish a method for ACS notice fulfillment and to arrange for payment of electronic or automated address correction fees. Mailpieces must meet the following specifications:

	*	*	*	*	*
<b>700</b>	<b>Special Standards</b>				
	*	*	*	*	*
<b>705</b>	<b>Advanced Preparation and Special Postage Payment Systems</b>				
	*	*	*	*	*
<b>23.0</b>	<b>Full-Service Automation Option</b>				
	*	*	*	*	*
<b>23.5</b>	<b>Additional Standards</b>				
	*	*	*	*	*



**23.5.2 Address Correction Notices**

*[Revise the text of 23.5.2 to read as follows:]*

Mailers presenting mailpieces (except for those noted below) that qualify for the full-service Intelligent Mail option will receive automated address-correction notices electronically when the pieces are encoded with Intelligent Mail barcodes with “Address Service Requested” or “Change Service Requested” under standards for OneCode ACS and under the following conditions:

- a. Mailpieces must include the appropriate ACS service type ID in the Intelligent Mail barcode to match the ancillary service requested. See 507.1.5 for mail disposition and address-correction combinations by class of mail.
- b. Complimentary ACS ancillary service address-correction notices for mailpieces in full-service mailings are available for:
  - 1. First-Class Mail letters and flats, provided at no charge (printed endorsement not required for letters).
  - 2. Periodicals letters and flats, provided at no charge (printed endorsement not required).

3. USPS Marketing Mail letters and flats or BPM flats, provided at no charge. USPS Marketing Mail and BPM pieces must include a printed-on-piece endorsement in addition to encoding the ACS ancillary service request into the Intelligent Mail barcode. See 507.4.2 for additional standards.

- c. Mailers must use the ACS address-correction information that USPS provides to update their address records to receive notices without paying additional fees. Beginning July 9, 2023, address corrections will only be provided electronically in the Business Customer Gateway under Mailing Reports using the Data Distribution and Informed Visibility Dashboard.
- d. A new Service Type Identifier (STID) Table will be published on PostalPro removing all STID references for manual corrections when mailers present qualifying Full-Service mail.

\* \* \* \* \*

The Postal Service will incorporate these revisions into the July 9, 2023, edition of the online DMM, which is available via Postal Explorer® at [pe.usps.com](https://pe.usps.com).

— Product Classification, Product Solutions, 4-6-23

**DMM Revision: Change-of-Address Order**

Effective July 9, 2023, the Postal Service™ will revise *Mailing Standards of the United States Postal Service, Domestic Mail Manual (DMM®)*, section 507.2.1.5, to reflect a change in the requirements for individuals to file a change-of-address (COA) order.

Under new Postal Service requirements, individuals may not file a COA request for someone other than themselves, or for a business, without authorization (i.e., notarized letter or letter on company letterhead) showing they are an authorized agent of the person(s) or business that is moving.

Currently, depending on the method of filing a COA order, a customer must only provide an acceptable form of identification or valid credit card number for identity verification. The Postal Service believes that this revised requirement will provide customers with a better mailing experience.

Although the Postal Service will not publish this revision in the DMM until July 9, 2023, the standard is effective immediately.

**Mailing Standards of the United States Postal Service, Domestic Mail Manual (DMM)**

\* \* \* \* \*

**500 Additional Mailing Services**

\* \* \* \* \*

**507 Mailer Services**

\* \* \* \* \*

**2.0 Forwarding**

**2.1 Change-of-Address Order**

\* \* \* \* \*

**2.1.5 Restricted or Prohibited Use**

\* \* \* \* \*

*[Add new item a. to read as follows and renumber current items a. through c. as items b. through d.]*

- a. Individuals may not file a change-of-address request for someone other than themselves, or for a business, without authorization (i.e., notarized letter or letter on company letterhead) showing they are an authorized agent of the person(s) or business that is moving.

\* \* \* \* \*

The Postal Service will incorporate this revision into the July 9, 2023, edition of the online DMM, which is available via Postal Explorer® at [pe.usps.com](https://pe.usps.com).

— Product Classification, Product Solutions, 4-6-23

## IMM Revision: Harmonized System Codes and Other Classification Codes

Effective April 6, 2023, the Postal Service™ is revising *Mailing Standards of the United States Postal Service*, International Mail Manual (IMM®) in Chapter 1 and Chapter 5 to provide information regarding Harmonized System (HS) codes and other classification codes.

Although effective April 6, 2023, these revisions will be published in a later edition of the IMM.

### ***Mailing Standards of the United States Postal Service, International Mail Manual (IMM)***

\* \* \* \* \*

#### **1 International Mail Services**

##### **110 General Information**

\* \* \* \* \*

##### **112 Mailer Responsibility**

*[Revise the text to read as follows:]*

Regardless of any statement contained in this manual or the statements of any employee of the United States Postal Service, the responsibility rests with the mailer to ensure that he or she has complied with the prescribed laws and regulations governing domestic and international mail, including, but not limited to, both those of the United States and those of the destination country.

The mailer must fulfill any nonpostal export requirements described in Chapter 5 and must ensure that the electronically generated customs form is complete. Certain types of goods may be subject to prohibitions or restrictions. It is the mailer's responsibility to comply with import and export regulations and restrictions (e.g., quarantine, pharmaceutical, etc.) and to determine what documents (e.g., commercial invoice, certificate of origin, health certificate, license, authorization for goods subject to quarantine such as plant, animal, or food products, etc.), if any, are required in the destination country.

Full responsibility rests with the mailer to comply with all postal and nonpostal laws and regulations regarding the mailing of dangerous goods. Anyone who mails, or causes to be mailed, nonmailable or improperly packaged dangerous goods can be subject to legal penalties, including, but not limited to, those specified in Title 18 of the United States Code (18 U.S.C.).

\* \* \* \* \*

##### **120 Preparation for Mailing**

\* \* \* \* \*

##### **123 Customs Forms and Online Shipping Labels**

\* \* \* \* \*

##### **123.7 Completing Customs Forms**

#### **123.71 Preparation and Acceptance of Electronically Generated Customs Forms**

##### **123.711 Sender's Preparation of Electronically Generated Customs Forms**

*[In the first paragraph, revise the second sentence to read as follows:]*

\*\*\*Certain types of goods may be subject to prohibitions or restrictions.\*\*\*

\* \* \* \* \*

*[Revise 123.711b(7) to read as follows:]*

7. Harmonized System (HS) code, Harmonized Tariff Schedule (HTS) code, or Schedule B number.

\* \* \* \* \*

*[After 123.711b(8), add a note to read as follows:]*

**Note:** A mailer may elect to use any USPS classification software or other tools to determine HS codes, or may choose to use other software or other means to determine correct HS codes. Regardless of the method used, the mailer remains solely responsible for the accuracy and completeness of all customs information related to the mail, including the accuracy of HS codes that correspond to the detailed descriptions of goods. The Postal Service is not liable for any of the following:

- a. Any incorrect or insufficient HS, HTS, or Schedule B classification.
- b. Any other incorrect or incomplete information for customs declarations in whatever form such information is made.
- c. Any decision taken by any domestic or foreign customs authority.

See part 537 for more information.

\* \* \* \* \*

#### **5 Nonpostal Export Regulations**

\* \* \* \* \*

##### **530 Commodities and Technical Data**

\* \* \* \* \*

*[Add new part 537 to read as follows:]*

#### **537 Harmonized System Codes and Other Classification Codes**

##### **537.1 Definition**

The Harmonized System (HS) codes provide a standardized numerical method of classifying physical goods. Among industry classification systems, HS codes are commonly used by customs authorities around the world to identify products when assessing duties and taxes and for gathering statistical information. When necessary, for each good contained in the mailed item, the applicable HS code

must appear in the HS Tariff Number block on the customs declaration form.

### 537.2 Code Assignments

#### 537.21 World Customs Organization Harmonized System

The World Customs Organization (WCO) administers the list of unique 6-digit HS codes for goods and provides updates every 5 years. HS codes serve as the foundation for the import and export classification systems for more than 200 countries worldwide, including the United States.

Each country is allowed to use additional unique digits following the 6-digit HS code for further classification — for example, the United States uses 10-digit codes for Harmonized Tariff Schedule (HTS) codes and Schedule B numbers.

**Note:** The last four digits of a U.S. 10-digit code do not necessarily match the last four digits for any other country.

#### 537.22 U.S. Census Bureau Schedule B Number

The U.S. Census Bureau of the Commerce Department administers the list of Schedule B numbers. Schedule B numbers are 10-digit codes used to classify goods that will be exported from the United States. The first six digits of the Schedule B number match the WCO 6-digit HS code, whereas the last four digits are unique to the United States and do not necessarily match the last four digits of any other country's 10-digit code.

#### 537.23 U.S. International Trade Commission Harmonized Tariff Schedule of the United States

The U.S. International Trade Commission maintains and administers the list of HTS codes; however, U.S. Customs and Border Protection (CBP) has responsibilities for interpreting and enforcement. HTS codes are 10-digit codes used to classify goods and to determine import duty rates for items that will be imported into the United States. The first six digits of the HTS code match the WCO 6-digit HS code, whereas the last four digits are unique to the United States and do not necessarily match the last four digits of any other country's 10-digit code.

#### 537.3 Obtaining a Harmonized System Code

Some customs authorities around the world require a mailer to include the HS code on the customs declaration form. See the Individual Country Listings. A mailer may choose from a variety of software tools to facilitate the classification process, but at all times the mailer remains responsible for the accuracy and completeness of all customs information related to the mail, including information for classification of goods in the postal items.

#### 537.31 Code Search Tools

A variety of tools are available to mailers, including the following examples (which are subject to change):

- a. The Census Bureau offers a free, widely used online Schedule B search tool for classification of physical

goods. Additional information on obtaining a Schedule B number is available at [uscensus.prod.3ceonline.com](https://uscensus.prod.3ceonline.com).

- b. The International Trade Commission offers a free online HTS search tool for classification of physical goods. Additional information on obtaining an HTS code is available at [hts.usitc.gov/search](https://hts.usitc.gov/search).
- c. The Customs Rulings Online Search System (CROSS) contains many of the CBP's official, legally binding rulings from other importers' and exporters' requests concerning HTS codes and Schedule B numbers. Mailers may use this database to determine whether other importers or exporters requested a ruling on the same or a similar product and, if so, what that ruling was. Additional information is available at [rulings.cbp.gov/home](https://rulings.cbp.gov/home).

#### 537.32 U.S. Schedule B and HTS Lists

Mailers may browse through the contents of the online Schedule B book at [census.gov/foreign-trade/schedules/b/index.html](https://census.gov/foreign-trade/schedules/b/index.html).

Mailers may browse through the contents of the online Harmonized Tariff System of the United States (HTSUS) at [usitc.gov/harmonized\\_tariff\\_information](https://usitc.gov/harmonized_tariff_information).

#### 537.4 Mailer Responsibility for HS Code Classification

A mailer may elect to use any USPS classification software or other tools to determine HS codes, or may choose to use other software or other means to determine correct HS codes. Regardless of the method used, the mailer remains solely responsible for the accuracy and completeness of all customs information related to the mail, including the accuracy of HS codes that correspond to the detailed descriptions of goods. The Postal Service is not liable for any of the following:

- a. Any incorrect or insufficient HS, HTS, or Schedule B classification.
- b. Any other incorrect or incomplete information for customs declarations in whatever form such information is made.
- c. Any decision taken by any domestic or foreign customs authority.

\* \* \* \* \*

Although effective April 6, 2023, the Postal Service will incorporate these revisions into a later edition of the online IMM, which is available via Postal Explorer® at [pe.usps.com](https://pe.usps.com).

— Product Classification,  
Product Solutions, 4-6-23

## IMM Revision: Update to U.S. Sanctions

Effective April 6, 2023, the Postal Service™ is revising *Mailing Standards of the United States Postal Service*, International Mail Manual (IMM®), Exhibit 533, to reflect additional items requiring an Internal Transaction Number (ITN) for export, re-export, or transfer (in country) of “luxury goods” to Belarus and Russia imposed by the Bureau of Industry and Security (BIS) as of February 27, 2023.

### ***Mailing Standards of the United States Postal Service, International Mail Manual (IMM)***

\* \* \* \* \*

#### **5 Nonpostal Export Regulations**

\* \* \* \* \*

#### **530 Commodities and Technical Data**

\* \* \* \* \*

#### **533 Luxury Goods to Belarus and Russia**

\* \* \* \* \*

Exhibit 533

#### **Luxury Goods Requiring a License and ITN**

\* \* \* \* \*

*[In alphabetical order, insert new entries for Electronics, Engine and transmission parts, and Household appliances; revise the value regarding the entries beginning with “Footwear” and “Headgear” (reducing the value from \$1,000 to \$300); and add new footnotes 6 and 7 (renumbering current footnote 6 to 8) to read as follows:]*

\* \* \* \* \*

#### Electronics<sup>6</sup>

Engine and transmission parts

Footwear valued at \$300 or more per item

\* \* \* \* \*

Headgear valued at \$300 or more per item

Household appliances<sup>7</sup>

\* \* \* \* \*

#### Jewelry<sup>8</sup>

\* \* \* \* \*

*6 Including printers, televisions, computers and computer accessories, small phones, and cassette tape players.*

*7 Including smoke detectors, burglar alarms, microwave ovens, hair dryers, electric scales, electric can openers, and vacuum cleaners.*

*8 Including pearls, diamonds, precious and semi-precious stones, and gold and silver jewelry.*

*[In the Note, revise the first sentence to read as follows (changing the date):]*

**Notes:** The items in Exhibit 533 reflect the BIS license requirements as of February 27, 2023. \*\*\*

\* \* \* \* \*

Although effective April 6, 2023, the Postal Service will incorporate these revisions into the next edition of the online IMM, which is available via Postal Explorer® at [pe.usps.com](https://pe.usps.com).

— Product Classification,  
Product Solutions, 4-6-23

## Forms

### PS Form 1106 Has Been Rescinded

Effective March 23, 2023, the Postal Service™ has rescinded PS Form 1106, *Arrow Key — Daily Accountable Log*. Please recycle any current hard copy versions of this form.

PS Form 1106 is no longer available on the Postal Service PolicyNet website. Any further announcements about PS Form 1106 will be made in a future *Postal Bulletin*.

— Strategy and Planning,  
Chiefs of Retail and Delivery Operations, 4-6-23



# Organization Information

## Environmental Management

### USPS Stormwater Policy Reminder: Vehicle Washing

The United States Postal Service® (USPS®) has established a “Zero Discharge” policy for stormwater to reduce pollution from stormwater and snowmelt, which can cause hazardous chemicals and pollutants to enter the environment and cause harm to rivers, streams, lakes, and coastal waters. Under this policy, employees and suppliers must take specific actions to minimize pollution to protect water quality.

#### Vehicle Washing Requirements

USPS employees and USPS third-party contractors must follow USPS’s “Zero Discharge” policy for stormwater:

- Do *not* allow vehicle or equipment wash water or pollutants (i.e., oil and grease, metals, acids/bases, and other chemicals) to enter stormwater systems, such as storm drains, outdoor drains, or other conveyances).
- Do *not* wash vehicles outdoors in an uncovered area when it is raining.
- Only wash official vehicles on USPS property using one of the following acceptable methods:
  - Wet wash in interior bays (when washing is performed by USPS employees).
  - Wet wash with water recovery in exterior lots (when washing is performed by third-party contractors).
  - Dry wash or dry vapor steam cleaning in exterior lots (when washing is performed by third-party contractors; may be performed by USPS employees).
  - Use only vehicle wash products that do *not* contain any USPS Targeted Chemicals or exhibit hazardous waste characteristics.
  - Establish vehicle washing contracts through the Vehicles, Delivery, and Industrial Equipment Category Management Center using the nationally approved statement of work for vehicle washing. Monitor vehicle washing contracts and activities for compliance.

To establish a vehicle washing contract for your location, contact Carla Van Istendal by email at [carla.vanistendal@usps.gov](mailto:carla.vanistendal@usps.gov).

For more information about vehicle washing guidelines, consult your designated environmental contact at [blue.usps.gov/sustainability/contact.htm](https://blue.usps.gov/sustainability/contact.htm) or review the following resources:

- *Vehicle Washing Requirements Environmental Compliance Bulletin* at [blue.usps.gov/sustainability/environmental/\\_pdf/ecb-vehiclewashing.pdf](https://blue.usps.gov/sustainability/environmental/_pdf/ecb-vehiclewashing.pdf).
- The Environmental Affairs and Corporate Sustainability website at [blue.usps.gov/sustainability](https://blue.usps.gov/sustainability).

— *Environmental Affairs and Corporate Sustainability, Corporate Affairs, 4-6-23*

## Finance

### Equipment Maintenance Allowance Schedule for Rural Routes

#### Rural Carriers

In accordance with the provisions of Article 9, Section 2.J.3, of Handbook EL-902, *Agreement Between the United States Postal Service and the National Rural Letter Carriers' Association*, effective April 8, 2023 (pay period 9-23), the equipment maintenance allowance (EMA) will decrease to 91.5 cents per mile. The EMA is 91.5 cents per mile, or a minimum of \$36.60 per day, whichever is greater.

#### Auxiliary Rural Carriers, Rural Carrier Reliefs, Rural Carrier Associates, Rural Carrier Part-Time Flexibles, and Auxiliary Assistance

Employees providing auxiliary assistance or serving auxiliary routes under the provisions of Article 9, Section 2.J.5, receive an EMA of 91.5 cents per mile or \$9.75 per hour, whichever is greater. This EMA must not exceed the amount provided in the special equipment maintenance allowance for the route stops and miles.

#### EMA Rate Schedule

The EMA rate schedule on pages [11](#) and [12](#) supersedes all previously published EMA schedules for employees receiving EMA.

— *Collective Bargaining and Arbitration,  
Labor Relations, 4-6-23*



EMA Rate Schedule (page 2 of 2)

▲USPS 26-9902 DATE 03-17-23  
 MINNEAPOLIS ISC PAGE 2  
 REPORT AAQ530P1  
 RURAL EQUIPMENT MAINTENANCE R A T E S C H E D U L E  
 BASED ON \$0.915 PER MILE EFFECTIVE PP-YR 09-23

MILES STOPS = \*0640\*\*0660\*\*0680\*\*0700\*\*0720\*\*0740\*\*0760\*\*0780\*\*0800\*\*0820\*\*0840\*\*0860\*\*0880\*\*0900\*\*0920\*\*0940\*\*0960\*\*0980\*\*1000

8	38.10	38.20	38.30	38.40	38.50	38.60	38.70	38.80	38.90	39.00	39.10	39.20	39.30	39.40	39.50	39.60	39.70	39.80	39.90	40.00
9	38.20	38.30	38.40	38.50	38.60	38.70	38.80	38.90	39.00	39.10	39.20	39.30	39.40	39.50	39.60	39.70	39.80	39.90	40.00	40.10
10	38.30	38.40	38.50	38.60	38.70	38.80	38.90	39.00	39.10	39.20	39.30	39.40	39.50	39.60	39.70	39.80	39.90	40.00	40.10	40.20
11	38.40	38.50	38.60	38.70	38.80	38.90	39.00	39.10	39.20	39.30	39.40	39.50	39.60	39.70	39.80	39.90	40.00	40.10	40.20	40.30
12	38.50	38.60	38.70	38.80	38.90	39.00	39.10	39.20	39.30	39.40	39.50	39.60	39.70	39.80	39.90	40.00	40.10	40.20	40.30	40.40
13	38.60	38.70	38.80	38.90	39.00	39.10	39.20	39.30	39.40	39.50	39.60	39.70	39.80	39.90	40.00	40.10	40.20	40.30	40.40	40.50
14	38.70	38.80	38.90	39.00	39.10	39.20	39.30	39.40	39.50	39.60	39.70	39.80	39.90	40.00	40.10	40.20	40.30	40.40	40.50	40.60
15	38.80	38.90	39.00	39.10	39.20	39.30	39.40	39.50	39.60	39.70	39.80	39.90	40.00	40.10	40.20	40.30	40.40	40.50	40.60	40.70
16	38.90	39.00	39.10	39.20	39.30	39.40	39.50	39.60	39.70	39.80	39.90	40.00	40.10	40.20	40.30	40.40	40.50	40.60	40.70	40.80
17	39.00	39.10	39.20	39.30	39.40	39.50	39.60	39.70	39.80	39.90	40.00	40.10	40.20	40.30	40.40	40.50	40.60	40.70	40.80	40.90
18	39.10	39.20	39.30	39.40	39.50	39.60	39.70	39.80	39.90	40.00	40.10	40.20	40.30	40.40	40.50	40.60	40.70	40.80	40.90	41.00
19	39.20	39.30	39.40	39.50	39.60	39.70	39.80	39.90	40.00	40.10	40.20	40.30	40.40	40.50	40.60	40.70	40.80	40.90	41.00	41.10
20	39.30	39.40	39.50	39.60	39.70	39.80	39.90	40.00	40.10	40.20	40.30	40.40	40.50	40.60	40.70	40.80	40.90	41.00	41.10	41.20
21	39.40	39.50	39.60	39.70	39.80	39.90	40.00	40.10	40.20	40.30	40.40	40.50	40.60	40.70	40.80	40.90	41.00	41.10	41.20	41.30
22	39.50	39.60	39.70	39.80	39.90	40.00	40.10	40.20	40.30	40.40	40.50	40.60	40.70	40.80	40.90	41.00	41.10	41.20	41.30	41.40
23	39.60	39.70	39.80	39.90	40.00	40.10	40.20	40.30	40.40	40.50	40.60	40.70	40.80	40.90	41.00	41.10	41.20	41.30	41.40	41.50
24	39.70	39.80	39.90	40.00	40.10	40.20	40.30	40.40	40.50	40.60	40.70	40.80	40.90	41.00	41.10	41.20	41.30	41.40	41.50	41.60
25	39.80	39.90	40.00	40.10	40.20	40.30	40.40	40.50	40.60	40.70	40.80	40.90	41.00	41.10	41.20	41.30	41.40	41.50	41.60	41.70
26	39.90	40.00	40.10	40.20	40.30	40.40	40.50	40.60	40.70	40.80	40.90	41.00	41.10	41.20	41.30	41.40	41.50	41.60	41.70	41.80
27	40.00	40.10	40.20	40.30	40.40	40.50	40.60	40.70	40.80	40.90	41.00	41.10	41.20	41.30	41.40	41.50	41.60	41.70	41.80	41.90
28	40.10	40.20	40.30	40.40	40.50	40.60	40.70	40.80	40.90	41.00	41.10	41.20	41.30	41.40	41.50	41.60	41.70	41.80	41.90	42.00
29	40.20	40.30	40.40	40.50	40.60	40.70	40.80	40.90	41.00	41.10	41.20	41.30	41.40	41.50	41.60	41.70	41.80	41.90	42.00	42.10
30	40.30	40.40	40.50	40.60	40.70	40.80	40.90	41.00	41.10	41.20	41.30	41.40	41.50	41.60	41.70	41.80	41.90	42.00	42.10	42.20
31	40.40	40.50	40.60	40.70	40.80	40.90	41.00	41.10	41.20	41.30	41.40	41.50	41.60	41.70	41.80	41.90	42.00	42.10	42.20	42.30
32	40.50	40.60	40.70	40.80	40.90	41.00	41.10	41.20	41.30	41.40	41.50	41.60	41.70	41.80	41.90	42.00	42.10	42.20	42.30	42.40
33	40.60	40.70	40.80	40.90	41.00	41.10	41.20	41.30	41.40	41.50	41.60	41.70	41.80	41.90	42.00	42.10	42.20	42.30	42.40	42.50
34	40.70	40.80	40.90	41.00	41.10	41.20	41.30	41.40	41.50	41.60	41.70	41.80	41.90	42.00	42.10	42.20	42.30	42.40	42.50	42.60
35	40.80	40.90	41.00	41.10	41.20	41.30	41.40	41.50	41.60	41.70	41.80	41.90	42.00	42.10	42.20	42.30	42.40	42.50	42.60	42.70
36	40.90	41.00	41.10	41.20	41.30	41.40	41.50	41.60	41.70	41.80	41.90	42.00	42.10	42.20	42.30	42.40	42.50	42.60	42.70	42.80
37	41.00	41.10	41.20	41.30	41.40	41.50	41.60	41.70	41.80	41.90	42.00	42.10	42.20	42.30	42.40	42.50	42.60	42.70	42.80	42.90
38	41.10	41.20	41.30	41.40	41.50	41.60	41.70	41.80	41.90	42.00	42.10	42.20	42.30	42.40	42.50	42.60	42.70	42.80	42.90	43.00
39	41.20	41.30	41.40	41.50	41.60	41.70	41.80	41.90	42.00	42.10	42.20	42.30	42.40	42.50	42.60	42.70	42.80	42.90	43.00	43.10
40	41.30	41.40	41.50	41.60	41.70	41.80	41.90	42.00	42.10	42.20	42.30	42.40	42.50	42.60	42.70	42.80	42.90	43.00	43.10	43.20
41	41.40	41.50	41.60	41.70	41.80	41.90	42.00	42.10	42.20	42.30	42.40	42.50	42.60	42.70	42.80	42.90	43.00	43.10	43.20	43.30
42	41.50	41.60	41.70	41.80	41.90	42.00	42.10	42.20	42.30	42.40	42.50	42.60	42.70	42.80	42.90	43.00	43.10	43.20	43.30	43.40
43	41.60	41.70	41.80	41.90	42.00	42.10	42.20	42.30	42.40	42.50	42.60	42.70	42.80	42.90	43.00	43.10	43.20	43.30	43.40	43.50

# Pull-Out Information

## Elimination of Corporate Accounts

The Postal Service™ is discontinuing USPSCA®, a corporate account payment method used for Express Mail Corporate Accounts (EMCA) and Priority Mail Express Manifest Accounts. USPSCAs — also known as United States Postal Service Corporate Accounts — are pre-funded by customers to ship documents or packages by Priority Mail Express®.

Effective January 1, 2023, the Postal Service began closing inactive USPSCA accounts and will discontinue the corporate account payment method on July 1 due to rising costs and declining demand.

Customers who use USPSCA are encouraged to switch to an available alternative payment method. Alternative payment methods may include Click-N-Ship® (CNS), USPS Ship, Electronic Verification System (eVS®), ePostage®, PC Postage®, or Meter.

For information on how to migrate, customers should contact their Sales Account/Business Service Network Representative or their local Post Office™, or they can send an email to the Mailing and Shipping Solutions Center at [MSSC@usps.gov](mailto:MSSC@usps.gov).

Any account with a positive or negative balance can make payments or request a refund by contacting [MSSC@usps.gov](mailto:MSSC@usps.gov):

- Refund requests must include a signed authorization on letterhead, the USPSCA (or EMCA) number, business name, and location.

- Accounts with a negative balance after July 1, 2023, will be sent to Accounts Receivable for collection.

Additionally, some customers shipping packages containing cremated remains or shipping to an Army Post Office/Fleet Post Office/Diplomatic Post Office using a Retail Systems Software (RSS) 4 x 6 label (labels printed at the Post Office counter) were *not processed* by the EMCA system. This resulted in affected customer accounts not being charged.

In March 2023, USPS will contact impacted customers by mail (and include invoicing dating from October 1, 2021, to the current date).

Customers may continue to use RSS 4 x 6 labels until July 1 and USPS will continue to monitor unprocessed EMCA transactions. Customers will receive a final invoice in July after all USPS Corporate Accounts are permanently closed. We apologize for any inconvenience to our valued USPSCA customers.

For questions about the elimination of Corporate Accounts or the cremated remains/U.S. Possessions, Territories, or Freely Associated States (PTFAS) invoicing, send an email to [MSSC@usps.gov](mailto:MSSC@usps.gov) or call 877-672-0007.

— *Shipping and Commerce Product Management,  
Business Solutions, 4-6-23*



# Enjoy the Thrill of Iconic **Pony Cars** Forever® Stamps



**ON SALE NATIONWIDE: AUGUST 25, 2022**  
Sold as a full pane.

# Fraud

## Invalid USPS Corporate Account Numbers

Provide this listing to Contract Postal Units and acceptance clerks in non-POS locations without intranet access to validate a USPS Corporate Account (USPSCA) number online. For all other locations, online USPSCA validation is preferred. This list supersedes all previous notices, which you must recycle.

Acceptance clerks must not accept Priority Mail Express® shipments bearing an invalid USPSCA number in the “Payment by Account” or “Agreement Number” section of the label or form.

**Note:** The first 6 digits of a 9-digit Custom Designed Service and Next Day Pickup Agreement make up the Corporate Account Number.

---

<b>008176</b>	021774	064041	107997	125351	232350	<b>423067</b>	495078	608032	754027	875121	933181	995356
008282	025102	070421	117097	159025	270038	441823	<b>515020</b>	<b>708474</b>	757072	<b>904532</b>	941516	
010806	027188	077311	121251	185066	<b>301912</b>	454436	553006	731030	763115	907870	959064	
011415	028020	<b>100237</b>	124187	191468	326184	473150	554787	752118	<b>811045</b>	921198	967283	
021177	033002	105324	125228	<b>223027</b>	331771	489497	<b>600895</b>	752931	853411	931775	995022	

## Missing, Lost, or Stolen U.S. Money Order Forms

### Do Not Cash — Upon Receipt, Notify Local Postal Inspectors

Provide this listing to all Postal Service™ employees responsible for accepting and cashing postal money orders. Destroy all interim notices when the numbers listed appear in the *Postal Bulletin*. The new money order serial

numbers consist of the first 10 digits. The eleventh digit is a check digit only.

Do not cash outdated money orders **104 151 601 to 692 600 000**. Advise holders to send invalid money orders to Canada Post Corporation, Ottawa, Canada K1A 0B1. Check for altered dollar amounts by holding money orders to the light.

<b>010 001 0200</b>	to	<b>0299</b>	044 087 3457	to	3499	084 478 3920	to	3999	176 281 7963	to	7999
010 504 1932	to	1999	044 087 4000	to	4099	086 000 8271	to	8299	176 731 6586	to	6599
011 582 1889	to	1899	044 226 2487	to	2512	086 798 3840	to	3849	178 254 5000	to	9999
011 588 2900	to	3099	044 306 4200	to	4299	088 404 4472	to	4499	178 881 9900	to	9999
012 441 0784	to	0799	044 306 4370	to	4599	088 404 5584	to	5699	<b>180 031 2089</b>	<b>to</b>	<b>2098</b>
012 579 5675	to	5699	045 524 4121	to	4298	088 757 8688	to	8699	180 403 7723	to	7741
013 289 6176	to	6199	046 800 9870	to	9899	088 757 9400	to	9499	180 428 4580	to	0599
013 610 0014	to	0099	047 352 4000	to	4099	089 358 2248	to	2257	182 368 7544	to	0599
014 932 1000	to	1099	048 383 7650	to	7659	<b>090 663 9678</b>	<b>to</b>	<b>9684</b>	182 475 3229	to	3258
014 972 0800	to	0899	048 396 3647	to	3699	091 818 0071	to	0099	182 475 3904	to	3933
015 363 0065	to	0099	<b>051 142 0755</b>	<b>to</b>	<b>0799</b>	093 106 9346	to	9355	182 631 0031	to	0099
017 028 3200	to	3299	051 774 8857	to	8899	093 203 0500	to	0599	182 911 6539	to	6600
018 569 5333	to	5399	051 781 2875	to	2885	093 684 3630	to	3699	184 218 2760	to	2799
018 986 5264	to	5299	051 977 7010	to	7023	094 081 5074	to	5099	185 828 1474	to	1499
019 518 2814	to	2899	052 058 7115	to	7199	094 216 2555	to	2599	186 132 7583	to	0599
020 698 5159	to	5199	054 450 1130	to	1167	094 580 7062	to	7099	186 629 0589	to	0599
<b>020 844 7307</b>	<b>to</b>	<b>7399</b>	057 670 0563	to	0599	094 639 4200	to	4299	187 184 6177	to	0199
020 972 8948	to	8999	058 187 3836	to	3899	095 070 7186	to	7199	187 323 8200	to	8299
022 021 9110	to	9181	058 523 3003	to	3099	095 076 8300	to	8399	187 441 6080	to	6099
022 037 1411	to	1499	058 591 1153	to	1299	095 354 6864	to	6899	188 831 6774	to	6799
022 527 9201	to	9210	058 895 3746	to	3799	097 224 1350	to	1599	188 835 6370	to	6399
022 529 1882	to	1899	059 986 0814	to	0899	<b>100 160 3800</b>	<b>to</b>	<b>3899</b>	189 083 1064	to	1099
023 637 7169	to	7199	<b>060 406 7650</b>	<b>to</b>	<b>7699</b>	104 667 6400	to	6499	189 660 9583	to	9599
024 380 4100	to	4199	063 491 8122	to	8199	104 876 8937	to	8999	<b>191 179 0377</b>	<b>to</b>	<b>0399</b>
024 496 6870	to	6896	063 916 9968	to	9999	112 049 4413	to	4499	192 050 5762	to	5781
025 092 0987	to	0999	064 091 4500	to	4599	112 870 9765	to	9799	194 456 8600	to	0699
025 369 5535	to	5599	065 170 0471	to	0499	113 319 2000	to	2099	195 194 6881	to	6899
025 729 1151	to	1199	065 255 7909	to	7999	114 402 3850	to	3899	195 874 1112	to	1199
025 729 1643	to	1799	065 392 6345	to	6399	114 866 5368	to	5397	196 979 0524	to	0599
026 492 3180	to	3199	066 099 2014	to	2099	116 154 2800	to	2899	197 244 6100	to	6199
027 361 0430	to	0499	066 648 2880	to	2899	116 986 4400	to	4499	197 244 6300	to	6399
027 369 4482	to	4495	066 787 3639	to	3699	117 175 1647	to	5169	197 244 6400	to	6499
027 671 8762	to	8776	066 845 7500	to	9999	117 951 4687	to	4699	197 244 6500	to	6599
027 787 9886	to	9899	067 093 3869	to	3899	117 951 5200	to	5299	197 244 6600	to	6699
027 965 9487	to	9499	068 895 0334	to	0399	119 786 3051	to	3064	197 244 6700	to	6799
028 100 8069	to	8099	<b>070 724 4488</b>	<b>to</b>	<b>4499</b>	119 815 8961	to	6199	197 244 6800	to	8999
028 191 1852	to	1999	070 841 9181	to	9199	119 850 7400	to	7499	198 285 2556	to	2566
028 850 3000	to	3199	070 844 2546	to	2599	119 850 7700	to	7999	199 105 0778	to	0799
029 510 1500	to	1599	070 916 1340	to	1399	<b>121 634 0460</b>	<b>to</b>	<b>0499</b>	199 678 2968	to	2999
<b>030 687 0903</b>	<b>to</b>	<b>0999</b>	071 047 5768	to	5799	122 451 9879	to	9899	<b>202 748 5133</b>	<b>to</b>	<b>5199</b>
030 701 3442	to	3499	071 179 9800	to	9899	122 714 6805	to	6900	202 748 5245	to	5299
031 077 4507	to	4799	071 386 3682	to	3699	124 916 0304	to	0499	202 748 5300	to	5399
032 295 7500	to	9999	071 507 6840	to	6899	126 423 0136	to	0169	202 748 5400	to	5499
034 394 1000	to	1099	072 045 9641	to	9699	127 500 2328	to	2399	203 256 1240	to	1299
034 943 0400	to	0799	072 675 8287	to	8299	<b>160 901 2254</b>	<b>to</b>	<b>2299</b>	204 230 3577	to	3595
035 035 4337	to	4399	073 763 0867	to	0876	161 103 6581	to	6599	205 019 0174	to	0199
037 312 7500	to	7599	073 763 0878	to	0887	161 194 2857	to	0899	206 936 3184	to	3199
037 706 9578	to	9599	073 763 0889	to	0898	162 032 4447	to	4499	207 196 9900	to	9999
037 805 3677	to	3699	077 617 5481	to	5499	163 257 1085	to	1099	207 204 0700	to	0799
037 909 5490	to	5499	077 999 4001	to	4090	164 359 2406	to	2499	207 204 0800	to	0899
037 931 4660	to	4699	078 174 4475	to	4499	166 101 1433	to	1499	207 514 3857	to	3899
039 145 6521	to	6595	078 219 4931	to	4999	167 555 5201	to	5212	208 556 4707	to	4799
<b>040 024 3901</b>	<b>to</b>	<b>3999</b>	078 250 4756	to	4799	167 555 5214	to	5299	<b>210 057 4038</b>	<b>to</b>	<b>4047</b>
040 674 7100	to	7199	078 823 8312	to	8399	169 618 6274	to	6299	210 221 0548	to	0599
040 688 8816	to	8899	079 374 0300	to	2499	<b>171 806 6878</b>	<b>to</b>	<b>6893</b>	214 061 4711	to	4724
041 299 6752	to	6799	079 807 2342	to	2399	173 639 4685	to	4699	214 303 6311	to	6325
041 623 8889	to	8899	<b>082 721 0228</b>	<b>to</b>	<b>0254</b>	174 238 2779	to	2799	214 303 6239	to	6258
041 803 6565	to	6599	083 140 5000	to	7499	174 281 9347	to	9399	214 877 4251	to	4273
043 129 1968	to	1997	083 784 8886	to	8899	175 251 2600	to	0699	215 252 3918	to	3992
043 205 5922	to	5999	083 913 6915	to	6999	176 281 7937	to	7950	<b>217 585 1400</b>	<b>to</b>	<b>1499</b>

218 698 2157	to	2199	254 252 2900	to	2999	258 405 7300	to	7399	262 337 5200	to	5299
218 746 0800	to	0899	254 252 3000	to	3099	258 405 7400	to	7499	262 337 5300	to	5399
219 095 0100	to	0399	254 252 3100	to	3199	258 405 7800	to	7899	262 337 5400	to	5499
219 389 1885	to	1899	254 252 3200	to	3299	258 405 7900	to	7999	262 337 5500	to	5599
219 568 7435	to	7456	254 252 3300	to	3399	258 405 8000	to	8099	262 337 5600	to	5699
219 568 7469	to	7487	254 252 3400	to	3499	258 405 8100	to	8199	262 337 5700	to	5799
<b>221 316 5757</b>	<b>to</b>	<b>5799</b>	254 252 3500	to	3599	258 405 8200	to	8299	262 337 5800	to	5899
223 476 3914	to	3999	254 252 3600	to	3699	258 405 8300	to	8399	262 337 5900	to	5999
223 565 4921	to	4957	254 252 3700	to	3799	258 405 8400	to	8499	262 337 6000	to	6099
223 565 4979	to	4999	254 252 3800	to	3899	258 405 8500	to	8599	262 337 6100	to	6199
224 636 4745	to	4765	254 252 3900	to	3999	258 405 8600	to	8699	262 337 6200	to	6299
224 636 4776	to	4799	254 252 4000	to	4099	258 405 8700	to	8799	262 337 6300	to	6399
224 636 4855	to	4885	254 252 4100	to	4199	258 405 8800	to	8899	262 337 6400	to	6499
224 636 4932	to	4948	254 252 4200	to	4299	258 405 8900	to	8999	262 337 6500	to	6599
224 636 4950	to	4962	254 252 4300	to	4399	258 405 9600	to	9699	262 337 6600	to	6699
224 636 4985	to	4999	254 252 4400	to	4499	258 405 9700	to	9799	262 337 6700	to	6799
224 723 0757	to	0799	254 252 4500	to	4599	258 405 9800	to	9899	262 337 6800	to	6899
224 730 2207	to	2299	254 252 4600	to	4699	258 405 9900	to	9999	262 337 6900	to	6999
225 970 0500	to	0599	254 252 4700	to	4799	259 014 9989	to	9999	262 337 7000	to	7099
225 970 0600	to	0699	254 252 4800	to	4899	259 062 4788	to	4798	262 337 7100	to	7199
225 970 0700	to	0799	254 252 4900	to	4999	259 218 1400	to	1499	262 337 7200	to	7299
227 033 8679	to	8699	254 565 7607	to	7700	259 218 1500	to	1599	262 337 7300	to	7399
227 275 9400	to	9999	254 907 1203	to	1299	259 218 1600	to	1699	262 337 7400	to	7499
228 463 2456	to	2499	255 185 9527	to	9599	259 590 5654	to	5699	262 337 7500	to	7599
228 510 4852	to	4899	255 397 1557	to	1576	259 670 8268	to	8299	262 337 7600	to	7699
229 462 8451	to	8475	255 425 2989	to	2998	259 835 6238	to	6399	262 337 7700	to	7799
229 668 5977	to	5999	255 728 6412	to	6499	259 835 6701	to	6799	262 337 7800	to	7899
229 923 9176	to	9199	255 728 9842	to	9899	<b>260 224 4600</b>	<b>to</b>	<b>4699</b>	262 337 7900	to	7999
229 924 6696	to	6699	256 134 9833	to	9839	260 224 5941	to	5999	262 337 8000	to	8099
<b>230 051 9500</b>	<b>to</b>	<b>9999</b>	256 134 9840	to	9849	260 310 2821	to	2899	262 337 8100	to	8199
236 366 2431	to	2499	256 134 9850	to	9859	260 452 0010	to	0022	262 337 8200	to	8299
236 607 6882	to	6899	256 134 9860	to	9869	260 452 0049	to	4299	262 337 8300	to	8399
236 660 5853	to	5872	256 134 9870	to	9879	260 553 8200	to	8299	262 337 8400	to	8499
239 322 5200	to	5299	256 134 9880	to	9889	260 553 8600	to	8699	262 337 8500	to	8599
239 322 5400	to	5499	256 134 9890	to	9899	260 553 9600	to	9799	262 337 8600	to	8699
239 322 5600	to	5699	256 247 6900	to	6999	260 553 9800	to	9899	262 337 8700	to	8799
239 322 5800	to	5899	256 550 5536	to	5545	260 553 9900	to	9999	262 337 8800	to	8899
239 322 5900	to	5999	256 799 2257	to	2299	260 761 1603	to	1662	262 337 8900	to	8999
239 607 4783	to	4799	257 154 8763	to	8799	261 183 2100	to	2299	262 337 9000	to	9099
<b>240 593 1879</b>	<b>to</b>	<b>1899</b>	257 154 8800	to	8899	261 426 0408	to	0499	262 337 9100	to	9199
242 591 2048	to	2099	257 765 4567	to	4599	262 082 8000	to	8099	262 337 9200	to	9299
242 735 0388	to	0398	257 765 4610	to	4696	262 082 8100	to	8199	262 337 9300	to	9399
242 951 7276	to	7299	257 765 4737	to	4799	262 082 8200	to	8299	262 337 9400	to	9499
243 535 6370	to	6399	257 792 7800	to	7889	262 082 8300	to	8399	262 337 9500	to	9599
244 004 9985	to	9999	257 792 7900	to	7999	262 082 8400	to	8499	262 337 9600	to	9699
244 004 9985	to	9999	257 792 8000	to	8099	262 288 7302	to	7399	262 337 9700	to	9799
244 268 9765	to	9799	257 856 9863	to	9899	262 288 7400	to	7499	262 337 9800	to	9899
244 347 4471	to	4499	258 103 1773	to	1782	262 288 9900	to	9999	262 337 9900	to	9999
249 056 1551	to	1599	258 405 1800	to	1899	262 337 2600	to	2699	262 472 3188	to	3199
249 336 9438	to	9499	258 405 1900	to	1999	262 337 2700	to	2700	262 472 3200	to	3299
249 399 4000	to	4099	258 405 3300	to	3399	262 337 2800	to	2800	262 546 3100	to	3199
249 399 4100	to	4199	258 405 3400	to	3499	262 337 2900	to	2900	262 546 3200	to	3299
249 399 4200	to	4299	258 405 3500	to	3599	262 337 3000	to	3099	262 546 3300	to	3399
249 399 4300	to	4399	258 405 3700	to	3799	262 337 3100	to	3199	262 546 3400	to	3499
249 399 4400	to	4499	258 405 3800	to	3899	262 337 3200	to	3299	262 546 3500	to	3599
249 399 4500	to	4599	258 405 3900	to	3999	262 337 3300	to	3399	262 546 3600	to	3699
249 399 4600	to	4699	258 405 4000	to	4099	262 337 3400	to	3499	262 546 3900	to	3999
249 399 4700	to	4799	258 405 4100	to	4199	262 337 3500	to	3599	262 546 4300	to	4399
249 399 4800	to	4899	258 405 4200	to	4299	262 337 3600	to	3699	262 546 4400	to	4499
249 399 4900	to	4999	258 405 4600	to	4699	262 337 3700	to	3799	262 546 4500	to	4599
<b>250 159 7502</b>	<b>to</b>	<b>7599</b>	258 405 5600	to	5699	262 337 3800	to	3899	262 546 4600	to	4699
250 566 9644	to	9699	258 405 5700	to	5799	262 337 3900	to	3999	262 546 4700	to	4799
250 661 8425	to	8499	258 405 5800	to	5899	262 337 4000	to	4099	262 546 4800	to	4899
251 335 5731	to	5799	258 405 5900	to	5999	262 337 4100	to	4199	262 546 4900	to	4999
251 379 2380	to	2399	258 405 6000	to	6099	262 337 4200	to	4299	262 546 7100	to	7199
252 005 7626	to	7699	258 405 6100	to	6199	262 337 4300	to	4399	262 546 7200	to	7299
252 421 8401	to	8499	258 405 6200	to	6299	262 337 4400	to	4499	262 546 7300	to	7399
252 464 2810	to	2899	258 405 6300	to	6399	262 337 4500	to	4599	262 546 7400	to	7499
252 612 3683	to	3699	258 405 6400	to	6499	262 337 4600	to	4699	262 546 9800	to	9899
252 469 2125	to	2199	258 405 6800	to	6899	262 337 4700	to	4799	262 546 9900	to	9999
252 833 3286	to	3297	258 405 6900	to	6999	262 337 4800	to	4899	262 567 1788	to	1799
253 470 3948	to	3999	258 405 7000	to	7099	262 337 4900	to	4999	263 254 2500	to	2500
253 565 7400	to	7499	258 405 7100	to	7199	262 337 5000	to	5099	263 340 0000	to	0099
254 252 2800	to	2899	258 405 7200	to	7299	262 337 5100	to	5199	263 340 0100	to	0199

263 340 0500	to	0599	389 887 9234	to	9299	412 395 8599	to	8699	437 427 0500	to	3499
263 340 0600	to	0699	<b>390 001 3182</b>	<b>to</b>	<b>3199</b>	412 485 6500	to	6599	439 179 2300	to	2399
263 340 2700	to	2799	390 001 3500	to	3699	412 485 6610	to	6699	439 310 0458	to	0499
263 340 2800	to	2899	390 545 5974	to	5999	412 885 5953	to	5999	<b>440 698 1947</b>	<b>to</b>	<b>1999</b>
263 340 3000	to	3099	391 104 6146	to	6199	414 193 3608	to	3674	440 858 6300	to	6399
264 341 2360	to	2399	391 574 1466	to	1499	414 193 3677	to	3699	440 858 6420	to	7299
264 380 4000	to	4099	391 783 3020	to	3599	414 411 7348	to	7399	441 199 1655	to	1699
264 380 4100	to	4199	391 792 6100	to	6199	414 640 0757	to	0799	443 127 3648	to	3699
264 799 6049	to	6099	392 668 2956	to	2999	414 965 1727	to	1799	443 127 4000	to	4099
264 860 7832	to	7868	392 854 8500	to	8899	417 302 8104	to	8199	443 673 7900	to	7999
265 127 3658	to	3699	393 584 7566	to	7699	417 387 6532	to	6599	443 800 9335	to	9399
265 380 7111	to	7137	393 650 0074	to	0099	417 496 6800	to	6999	444 382 8822	to	8899
265 444 4762	to	4799	393 838 8316	to	8499	417 871 9250	to	9299	444 390 1667	to	1699
265 548 7074	to	7099	393 893 6007	to	6099	417 930 9533	to	9599	444 457 3854	to	3899
266 106 0000	to	2499	394 126 6907	to	6999	418 164 6500	to	6799	<b>450 048 4173</b>	<b>to</b>	<b>4199</b>
266 129 5809	to	5899	394 189 0405	to	0599	418 423 9863	to	9899	450 048 4442	to	4699
266 673 0000	to	2499	394 822 3243	to	3278	418 633 5922	to	5999	450 560 5173	to	5199
266 749 7900	to	7999	394 990 1810	to	1899	418 719 8520	to	8599	450 620 3077	to	3099
266 868 0952	to	0999	395 343 3264	to	3299	418 744 2235	to	2299	450 620 3135	to	3199
266 868 1028	to	1099	395 373 3035	to	3099	418 962 2848	to	2899	450 780 2716	to	2799
266 868 1100	to	1199	395 396 9649	to	9799	419 543 0286	to	0299	450 801 2700	to	2799
266 868 1200	to	1299	395 970 3240	to	3299	419 730 0300	to	0399	451 109 2967	to	2984
267 296 1237	to	1299	397 622 4054	to	4099	<b>420 277 0015</b>	<b>to</b>	<b>0049</b>	451 115 4110	to	4125
267 324 8946	to	8998	397 819 8902	to	8999	420 599 0734	to	0798	451 115 4127	to	4199
268 072 1203	to	1299	398 149 7200	to	7699	420 661 4115	to	4199	451 746 0700	to	0799
<b>271 660 4333</b>	<b>to</b>	<b>4400</b>	399 070 0872	to	0899	420 758 9500	to	9699	452 265 0074	to	0099
273 520 0000	to	9999	399 156 7119	to	7199	420 969 3951	to	3971	452 265 0246	to	0299
273 520 6000	to	8999	399 203 5064	to	5099	420 969 3973	to	3999	452 265 0335	to	0999
273 775 7700	to	7899	399 296 9910	to	9999	421 116 3565	to	3599	452 509 1169	to	1199
273 882 1913	to	1998	399 396 8935	to	8999	421 130 9300	to	9399	452 855 6471	to	6499
274 750 0300	to	0400	399 792 7775	to	7799	421 313 4500	to	4999	452 890 4679	to	4799
274 782 0549	to	0599	399 792 8300	to	8399	421 364 5537	to	5599	452 900 8215	to	8238
279 517 9330	to	9399	<b>400 427 1051</b>	<b>to</b>	<b>1999</b>	421 656 2609	to	2699	453 117 9146	to	9199
279 517 9594	to	9599	401 045 1505	to	1549	421 988 9700	to	9799	453 334 3631	to	3699
279 517 9623	to	9699	401 045 1571	to	1599	422 172 4667	to	4699	453 603 7841	to	7891
<b>282 667 2500</b>	<b>to</b>	<b>4999</b>	401 294 2700	to	2799	422 484 4212	to	4299	453 650 1140	to	1199
<b>302 000 0000</b>	<b>to</b>	<b>9999</b>	401 310 9505	to	9599	422 556 1270	to	1299	453 741 1300	to	1399
<b>349 746 2056</b>	<b>to</b>	<b>2099</b>	401 382 5312	to	5399	422 587 7024	to	7099	454 013 2919	to	2999
<b>350 518 7350</b>	<b>to</b>	<b>7374</b>	402 578 7876	to	7899	422 819 7533	to	7599	454 186 2411	to	2499
<b>360 011 1690</b>	<b>to</b>	<b>1699</b>	403 125 6744	to	6799	422 842 5073	to	5087	454 268 4883	to	4899
360 168 6008	to	6099	403 260 7000	to	7499	422 907 7563	to	7599	454 302 5400	to	5499
360 173 8800	to	8899	403 280 6470	to	6499	424 500 6050	to	6099	454 490 8300	to	8399
360 324 2326	to	2399	403 685 8600	to	8699	424 641 8500	to	8599	454 547 7434	to	7499
362 861 3064	to	3099	404 003 0300	to	0399	424 871 6600	to	6699	454 922 4867	to	4895
<b>373 006 2176</b>	<b>to</b>	<b>2199</b>	404 041 8838	to	8899	425 298 2352	to	2399	455 221 1348	to	1499
374 768 2600	to	2699	404 071 4268	to	4299	425 418 4269	to	4299	455 364 2147	to	2199
375 169 4400	to	4599	404 347 5356	to	5399	425 418 4405	to	4499	455 399 5400	to	5499
375 829 3400	to	3499	404 347 5548	to	5599	426 547 4566	to	4599	455 476 0676	to	0699
375 851 9100	to	9199	404 726 4500	to	4599	427 412 6337	to	6499	455 543 0618	to	0699
376 196 0911	to	0999	404 961 5001	to	5199	427 481 0900	to	0999	456 410 9006	to	9099
378 085 3679	to	3699	405 325 0188	to	0198	428 027 2742	to	2752	456 470 4146	to	4299
378 351 1063	to	1099	406 009 4587	to	4599	429 474 4172	to	4199	456 619 4460	to	4499
379 843 5100	to	5199	406 260 6830	to	6899	429 889 2900	to	2999	457 333 2686	to	2699
<b>380 093 9600</b>	<b>to</b>	<b>9699</b>	406 459 6641	to	6999	<b>430 150 4401</b>	<b>to</b>	<b>4599</b>	457 729 1767	to	1777
380 165 1165	to	1199	406 733 3000	to	3999	430 172 9800	to	9899	457 937 8615	to	8699
381 325 4500	to	4599	407 545 1557	to	1599	430 177 1900	to	2099	458 028 9810	to	9899
381 604 2510	to	2699	407 594 0412	to	0599	430 444 9500	to	9699	458 057 2712	to	2999
381 645 9525	to	9599	407 692 9100	to	9299	430 664 4070	to	4099	458 069 9537	to	9599
383 314 3968	to	3999	407 959 2190	to	2199	432 168 8419	to	8499	458 069 9665	to	9699
383 892 1000	to	1344	408 265 2275	to	2288	432 708 6800	to	6999	458 337 5222	to	5299
383 892 1382	to	1399	408 499 7700	to	7799	432 744 1544	to	1599	458 354 7653	to	7999
384 925 3641	to	3654	408 499 7900	to	7999	432 995 9775	to	9799	458 671 8678	to	8699
385 568 2331	to	2399	408 682 8484	to	8599	433 003 5800	to	5899	458 671 8721	to	8798
385 599 7554	to	7575	408 698 7015	to	7099	433 757 3047	to	3099	458 847 5044	to	5999
385 774 2024	to	2099	409 072 3941	to	3999	433 765 4003	to	4099	459 274 7624	to	7699
386 624 1412	to	1599	<b>410 491 2311</b>	<b>to</b>	<b>2399</b>	434 482 7060	to	7199	459 365 5432	to	5499
386 883 8936	to	8999	410 694 8400	to	8599	434 513 2386	to	2399	459 378 5764	to	5799
387 314 5574	to	5599	410 775 1500	to	1599	434 968 3076	to	3092	459 472 4816	to	4999
387 837 6300	to	6399	410 795 7927	to	7999	435 303 1831	to	1842	<b>460 349 6878</b>	<b>to</b>	<b>6899</b>
388 828 0656	to	0699	410 867 0917	to	0966	435 303 1986	to	1999	460 550 1909	to	1999
389 696 2400	to	2799	410 867 0970	to	0999	435 666 6092	to	6399	460 997 5234	to	5299
389 846 3104	to	3135	411 868 1023	to	1199	436 082 6400	to	6899	461 973 6443	to	6499
389 846 3145	to	3195	411 922 2322	to	2399	436 160 6441	to	6499	462 152 0107	to	0299
389 887 9211	to	9230	412 193 0900	to	0999	437 316 7115	to	7199	462 274 1072	to	1099



462 277 8373	to	8399	482 541 5255	to	5299	504 240 1062	to	1399	609 766 8091	to	8999
462 554 6051	to	6099	482 729 6800	to	6899	504 805 3300	to	3499	609 825 4100	to	4115
463 011 5529	to	5540	483 363 7207	to	7299	505 096 0662	to	0699	609 884 2981	to	2999
463 176 4115	to	4199	483 402 2356	to	2399	505 893 7739	to	7799	609 893 1000	to	1099
463 176 4229	to	4299	483 486 5100	to	5199	505 893 7800	to	7999	<b>610 092 3200 to 3299</b>		
463 185 2600	to	2799	483 632 1521	to	1599	506 124 0800	to	0999	610 582 4200	to	4299
463 227 7711	to	7799	483 632 2600	to	2799	506 165 7027	to	0099	611 879 6939	to	6999
463 414 4869	to	4899	483 849 1615	to	1699	506 502 5209	to	5299	612 291 8013	to	8099
463 808 3484	to	3499	484 174 4803	to	5299	506 756 1682	to	1699	612 751 5171	to	5199
463 945 7400	to	7899	484 323 8900	to	9199	506 756 1700	to	1799	612 751 5226	to	5299
464 629 9000	to	9399	484 680 5000	to	5038	506 756 1800	to	1899	612 751 6083	to	6099
464 711 4332	to	4399	484 680 5040	to	5074	506 836 5326	to	5399	612 751 6268	to	6299
465 692 3963	to	3999	484 680 5077	to	5099	508 488 6226	to	6299	612 751 6572	to	6599
465 698 8300	to	8599	485 029 4913	to	4999	508 789 8332	to	8399	612 774 2111	to	2199
465 743 7745	to	7799	486 176 0600	to	0699	508 789 8400	to	8499	612 774 2254	to	2299
466 798 6056	to	6067	486 559 7555	to	7599	509 909 0425	to	0435	612 774 2500	to	2599
467 147 4300	to	4399	486 696 3023	to	3199	<b>510 150 2400 to 2499</b>			614 469 0979	to	0999
468 079 5782	to	5799	488 173 7900	to	7999	510 381 3200	to	3299	614 474 3000	to	3099
469 067 2817	to	2899	488 206 4100	to	4199	510 587 9500	to	9599	614 521 3490	to	3499
469 127 8000	to	8199	488 226 0200	to	0299	510 587 9659	to	9699	614 645 1800	to	1899
469 213 0359	to	0399	488 709 3906	to	3999	510 269 9770	to	9999	614 832 1100	to	2099
469 213 0500	to	0599	488 855 8359	to	8399	511 021 5042	to	5099	615 017 7505	to	7599
469 561 8011	to	8099	489 181 8963	to	8999	511 021 5100	to	5199	617 711 6609	to	6699
469 658 1961	to	1999	489 223 2000	to	2099	511 468 1747	to	1799	617 760 5266	to	5299
469 666 9900	to	9999	489 311 1930	to	1999	511 844 0100	to	0199	617 813 3601	to	3699
469 678 1900	to	1999	489 318 6200	to	6300	511 844 0340	to	0399	618 840 9200	to	9299
469 781 4900	to	4999	489 384 0027	to	0099	512 805 3913	to	3919	619 551 7229	to	7299
469 947 6960	to	6999	489 427 0658	to	0899	513 046 0700	to	0726	619 859 3000	to	3099
<b>470 755 5800 to 5818</b>			489 997 5252	to	5299	513 149 0600	to	0699	<b>620 073 9400 to 9499</b>		
471 918 0300	to	0999	<b>490 669 5850 to 6099</b>			513 445 3000	to	3199	621 614 7907	to	7930
471 985 2408	to	2419	490 717 7080	to	7099	513 466 2034	to	2044	621 614 7932	to	7999
472 191 6700	to	6799	490 721 6000	to	6099	513 539 9052	to	9099	621 648 8021	to	8199
472 270 2555	to	2599	490 793 1500	to	2099	513 539 9267	to	9299	621 648 8500	to	8599
472 987 0213	to	0241	490 886 8171	to	8199	513 539 9800	to	9899	621 904 8351	to	8599
472 987 0290	to	0299	490 977 9221	to	9240	513 539 9985	to	9999	621 916 1978	to	1989
473 151 2069	to	2199	491 258 8100	to	9099	513 606 5459	to	5490	622 989 8032	to	8099
473 666 9138	to	9199	491 567 1376	to	1399	513 812 1751	to	1799	623 076 9300	to	9399
473 952 3429	to	3499	492 254 4800	to	4899	514 103 3600	to	3699	623 819 5006	to	5099
474 108 5402	to	5499	492 283 5100	to	5199	514 103 3700	to	3799	623 895 8200	to	8399
474 356 5193	to	5299	492 610 6813	to	6899	514 103 3800	to	3899	623 917 0000	to	0099
474 949 3366	to	3399	493 394 5568	to	5599	<b>600 645 3223 to 3299</b>			623 917 0200	to	0299
475 134 9362	to	9399	493 470 2562	to	2599	601 339 1200	to	1399	624 468 5288	to	5299
475 167 9667	to	9699	493 473 7700	to	7799	601 653 5884	to	5899	624 665 3162	to	3198
475 319 3415	to	3499	493 716 2153	to	2199	601 661 7700	to	7799	625 088 6735	to	6799
475 319 3649	to	3799	494 206 2972	to	2999	601 682 5343	to	5399	625 916 9500	to	9799
475 340 6400	to	6599	494 217 3446	to	3999	601 928 1600	to	1699	625 968 8956	to	8999
475 424 8410	to	8499	494 224 0500	to	0599	602 512 2972	to	2999	627 005 3938	to	3999
475 629 9156	to	9199	495 145 0600	to	0699	602 555 2400	to	2799	627 384 3907	to	4099
475 850 6101	to	6199	496 209 7425	to	7499	602 829 7061	to	7099	627 496 7549	to	7599
475 875 2500	to	2599	496 213 8728	to	8799	603 483 9572	to	9599	627 708 3605	to	3699
476 169 8264	to	8299	496 474 5226	to	5248	603 490 7200	to	7299	627 776 2500	to	2599
476 189 3000	to	3499	497 053 8517	to	8699	603 678 7100	to	7199	628 226 3100	to	3199
476 331 2480	to	2499	497 854 8673	to	8699	603 678 7662	to	7699	628 814 4702	to	4799
477 289 8601	to	8699	498 449 8888	to	8899	603 678 7902	to	7999	628 851 9689	to	9699
477 681 5206	to	5299	498 929 8285	to	8499	603 678 8418	to	8499	629 510 7200	to	7299
478 010 4243	to	4268	498 936 5310	to	5399	603 678 8700	to	9999	629 964 4200	to	4294
478 010 4270	to	4291	499 016 5425	to	5499	604 086 0880	to	0899	<b>630 389 3056 to 3071</b>		
478 450 5071	to	5099	499 440 8575	to	8899	604 349 1414	to	1499	630 463 0588	to	0599
478 469 7838	to	7858	499 731 6717	to	6799	604 503 7776	to	7799	631 459 9117	to	9199
478 469 7883	to	7899	<b>500 064 1858 to 1869</b>			605 520 9037	to	9099	631 762 9325	to	9399
479 280 9800	to	9899	500 070 5725	to	7799	605 685 4010	to	4099	632 217 4933	to	4999
479 365 9116	to	9176	501 058 0016	to	0026	605 988 6467	to	6499	632 500 0000	to	640 3999
479 412 9900	to	9999	501 331 0300	to	0399	607 689 7951	to	7960	633 110 4165	to	4199
479 667 6190	to	6199	501 460 0977	to	0999	607 728 1276	to	1299	633 110 4303	to	4499
479 748 9680	to	9699	502 227 7645	to	7699	608 727 7100	to	7199	633 438 6429	to	6599
479 860 7000	to	7199	502 424 0200	to	0499	608 727 7273	to	7599	633 588 7173	to	7182
<b>480 526 2000 to 2099</b>			502 424 0600	to	0699	608 813 9950	to	9999	634 725 0700	to	0999
480 640 6330	to	6399	502 496 6923	to	6999	609 067 5325	to	5399	634 803 3239	to	3299
480 658 0568	to	0599	503 003 2700	to	2899	609 067 5488	to	5499	634 807 2474	to	2499
480 689 5100	to	5199	503 194 5144	to	5153	609 067 5600	to	5699	634 827 5900	to	5999
481 072 9463	to	9499	503 790 9922	to	9948	609 289 6123	to	6199	634 886 3428	to	3499
481 673 0074	to	0095	504 045 4030	to	4099	609 438 4400	to	4499	635 559 3449	to	3499
482 527 1500	to	1599	504 166 0200	to	0599	609 493 1100	to	1199	636 289 6214	to	6299

636 634 8007	to	8042	651 741 4415	to	4499	682 965 1178	to	1199	701 708 1741	to	1799
637 150 1200	to	1299	651 882 2800	to	2899	682 965 1201	to	1299	701 736 3966	to	3999
637 562 5828	to	5899	652 754 6317	to	6399	683 118 2389	to	2399	701 772 0870	to	0899
638 042 1647	to	1699	653 131 4945	to	4999	683 378 2000	to	2099	701 838 2800	to	2899
638 049 4984	to	4999	653 426 3300	to	3399	683 378 2117	to	2299	701 941 0600	to	0699
638 318 1115	to	1199	653 455 4874	to	4899	683 415 1200	to	1499	702 171 1603	to	1699
638 318 1453	to	1499	654 238 0000	to	0399	683 444 8159	to	8199	702 195 5109	to	5199
638 885 0000	to	0299	654 404 3065	to	3092	685 154 7780	to	7789	702 254 9300	to	9399
638 903 4362	to	4373	654 962 2900	to	3199	685 297 7645	to	7699	702 264 7569	to	7599
639 415 1929	to	1999	655 103 5081	to	5199	685 623 5264	to	5299	702 519 0513	to	0524
639 415 2019	to	2099	655 523 2600	to	2999	685 650 9487	to	9499	702 713 1800	to	1809
639 420 6200	to	6299	656 305 2448	to	2499	685 669 4200	to	4299	702 821 5730	to	5799
639 469 3517	to	3799	657 347 4438	to	4999	685 757 8452	to	8499	702 821 5805	to	5899
639 605 2143	to	2199	657 710 8100	to	8999	686 071 2694	to	2799	702 844 6975	to	6994
639 657 8600	to	8799	657 780 0985	to	0999	686 176 3333	to	3354	702 846 6331	to	6399
<b>640 289 7500</b>	<b>to</b>	<b>7599</b>	658 586 1400	to	1499	686 372 3200	to	3299	702 848 3900	to	3999
640 289 7700	to	7999	658 877 8000	to	8199	686 644 5879	to	5899	702 857 7302	to	7499
641 170 4420	to	4499	658 880 8000	to	8199	686 899 1371	to	1399	702 878 0114	to	0199
641 318 3133	to	3199	659 398 7300	to	7399	686 931 7636	to	7699	703 364 1707	to	1799
641 378 6500	to	6999	659 706 8113	to	8199	687 601 0973	to	0999	<b>740 002 7710</b>	<b>to</b>	<b>7719</b>
641 383 8739	to	8799	659 846 7837	to	7899	687 614 6774	to	6799	740 037 6730	to	6800
641 877 3187	to	3299	<b>660 510 4100</b>	<b>to</b>	<b>4199</b>	688 120 9000	to	9999	740 119 2275	to	2284
641 877 3310	to	3399	660 673 0400	to	0599	688 314 3107	to	3191	740 130 6688	to	6698
642 355 8094	to	8199	661 488 5000	to	5099	<b>690 291 1361</b>	<b>to</b>	<b>1371</b>	740 144 2780	to	2795
642 355 8308	to	8999	661 609 9100	to	9199	690 788 2877	to	2899	740 241 9049	to	9099
642 900 0018	to	0099	661 716 9420	to	9499	690 893 5344	to	5399	740 252 9265	to	9294
643 030 6254	to	6299	661 906 6522	to	6599	690 893 5512	to	5599	740 255 1718	to	1799
644 066 0882	to	0899	662 021 8332	to	8399	690 904 1300	to	1599	740 274 2602	to	2619
644 069 0600	to	0699	662 068 0700	to	0899	690 941 6000	to	6199	740 277 0366	to	0392
644 077 7506	to	7699	662 553 0774	to	0799	691 313 6383	to	6399	740 332 7658	to	7671
644 085 8157	to	8199	663 078 7034	to	7099	691 313 6600	to	6699	740 348 6641	to	6658
644 112 9839	to	9899	663 763 5300	to	5399	691 582 8003	to	8099	740 351 4790	to	4799
644 373 9083	to	9099	663 883 7039	to	7499	691 664 1800	to	1999	740 374 7416	to	7499
644 380 1460	to	1499	663 938 9200	to	9299	691 664 2400	to	2499	740 470 2420	to	2443
644 733 4715	to	4799	664 253 8000	to	8499	692 727 9362	to	9399	740 514 0300	to	0499
644 900 9712	to	9799	664 656 3055	to	3099	692 798 1800	to	1899	740 523 7432	to	7449
644 901 0109	to	1299	665 174 6400	to	6499	693 249 0779	to	0799	740 535 1555	to	1580
644 901 1325	to	1399	665 274 8208	to	8299	693 249 0877	to	1699	740 557 3570	to	3579
644 923 6800	to	7799	665 669 5400	to	5499	693 445 0566	to	0999	740 650 4104	to	4140
644 932 4655	to	4699	666 132 8226	to	8299	693 448 8500	to	8999	740 684 0620	to	0800
645 318 7240	to	7499	666 696 2209	to	2299	693 645 9583	to	9599	740 701 6105	to	6114
645 333 1766	to	1799	666 696 2309	to	2399	693 965 4200	to	4299	740 705 9790	to	9799
645 790 8632	to	8699	667 032 9300	to	9399	695 741 2906	to	2999	740 726 6400	to	6500
645 821 0657	to	0699	667 729 5529	to	5599	695 947 8518	to	8599	740 748 8319	to	8329
645 930 7948	to	7999	668 383 8400	to	8699	696 662 8247	to	8299	740 765 3306	to	3399
645 975 0737	to	0762	<b>670 368 3400</b>	<b>to</b>	<b>3499</b>	697 447 8285	to	8296	740 774 8434	to	8499
646 242 6200	to	6299	670 369 7336	to	7399	698 042 4816	to	4899	740 779 4259	to	4299
646 270 7639	to	7799	670 750 7169	to	7199	698 131 2138	to	2157	740 786 1885	to	1899
646 798 4000	to	4999	671 046 6200	to	6399	698 227 0000	to	0099	740 790 5989	to	5999
647 048 7035	to	7099	671 251 5448	to	5499	<b>700 065 2570</b>	<b>to</b>	<b>2599</b>	740 803 4870	to	4879
647 049 2900	to	2999	671 926 5600	to	5799	700 065 4800	to	4899	740 820 4854	to	7836
647 398 8300	to	8399	672 444 2000	to	2999	700 190 3350	to	3359	740 827 7578	to	7594
647 398 8481	to	8499	672 828 3410	to	3499	700 228 6048	to	6099	740 917 7490	to	7499
647 437 3000	to	4999	673 167 5776	to	5799	700 650 0452	to	0499	740 918 5531	to	5549
647 811 2188	to	2199	675 464 3700	to	3799	700 666 1323	to	1349	741 037 8528	to	8551
648 009 6057	to	6099	675 464 4000	to	4199	700 786 9106	to	9142	742 030 6135	to	6149
648 163 5300	to	5499	676 365 5958	to	5999	700 859 0744	to	0758	742 033 2663	to	2674
648 722 5283	to	5299	676 669 1024	to	1099	701 028 6780	to	6899	742 040 3300	to	3309
648 892 3164	to	3199	677 126 6734	to	6799	701 213 3900	to	3999	742 112 8155	to	8199
649 100 3989	to	3999	677 333 9979	to	9999	701 267 2000	to	3999	742 151 5000	to	5014
649 647 0370	to	0399	677 466 1088	to	1099	701 335 7312	to	7399	742 191 4640	to	4649
649 647 0522	to	0599	678 071 4500	to	4799	701 369 2005	to	2050	742 192 5210	to	5224
649 647 5237	to	5399	678 096 7531	to	7599	701 499 2260	to	2299	742 222 9200	to	9210
649 647 9100	to	9299	679 909 2578	to	2599	701 503 2247	to	2299	742 228 9660	to	9669
649 666 7800	to	8299	<b>680 112 9565</b>	<b>to</b>	<b>9599</b>	701 541 2271	to	2299	742 247 6980	to	6989
<b>650 114 7707</b>	<b>to</b>	<b>7719</b>	680 244 0903	to	0999	701 553 6557	to	6599	742 290 0936	to	0950
650 130 3400	to	3599	680 412 6046	to	6099	701 578 7460	to	7469	742 302 7600	to	7699
650 213 0406	to	0499	680 761 6800	to	6899	701 578 7475	to	7499	742 305 3711	to	3799
650 555 1749	to	1799	681 677 0540	to	0699	701 601 3457	to	3499	742 305 3800	to	3899
650 564 1900	to	1999	682 070 1029	to	1099	701 605 5913	to	5999	742 305 3900	to	3999
650 627 4212	to	4299	682 956 6280	to	6299	701 695 3982	to	3999	742 305 4000	to	4099
650 736 2043	to	2099	682 956 6490	to	6599	701 695 4148	to	4199	742 305 4100	to	4199
650 739 1540	to	1699	682 956 6700	to	6799	701 695 4227	to	4299	<b>805 885 8411</b>	<b>to</b>	<b>8499</b>

806 087 1100	to	1499	854 532 0000	to	2999	901 525 7122	to	7199	917 486 4900	to	4999
806 268 9275	to	9299	855 001 6204	to	6249	902 089 1253	to	1299	918 460 0602	to	0699
806 534 3400	to	3477	855 319 9364	to	9399	902 198 9769	to	9799	918 951 7231	to	7299
807 342 3283	to	3399	855 361 3390	to	3399	902 948 1269	to	1299	919 519 2786	to	2799
808 086 7100	to	7199	856 226 0490	to	0499	902 985 0833	to	0899	919 536 0770	to	0799
808 090 3440	to	3499	856 656 5800	to	5999	903 370 6934	to	6999	919 814 3095	to	3199
808 325 5161	to	5699	856 752 0200	to	0299	904 600 6523	to	6599	919 889 5110	to	5134
808 784 8000	to	8299	857 111 1352	to	1399	904 892 0378	to	0399	919 889 5137	to	5176
<b>830 125 0672</b>	<b>to</b>	<b>0699</b>	857 279 3450	to	3499	904 892 0648	to	1299	919 889 5178	to	5199
830 602 5800	to	5999	857 843 4000	to	4099	905 056 2216	to	2299	919 889 5030	to	5070
830 610 3700	to	3799	858 124 7644	to	7699	905 510 6647	to	6799	919 889 5090	to	5099
830 983 3500	to	3599	858 756 3111	to	3299	905 510 6900	to	7099	919 915 2774	to	2787
830 983 3635	to	3699	859 063 8200	to	8699	905 794 0000	to	0199	<b>920 155 4662</b>	<b>to</b>	<b>4687</b>
831 354 1387	to	1399	859 190 0600	to	0644	905 794 0288	to	0299	920 309 9039	to	9199
831 815 8240	to	8299	859 437 5538	to	5599	905 873 6900	to	6999	920 771 5321	to	5399
832 525 3810	to	3899	859 811 2888	to	2899	905 873 7100	to	7299	920 857 5500	to	5899
833 159 1884	to	1899	859 855 8873	to	8999	905 880 8900	to	8999	920 864 3480	to	3499
833 456 2567	to	2599	<b>860 240 8520</b>	<b>to</b>	<b>8599</b>	905 889 7100	to	7199	920 963 4567	to	4599
833 566 3015	to	3071	860 275 3900	to	3999	906 158 1508	to	1599	921 333 7400	to	7499
834 130 5200	to	5299	860 518 9629	to	9699	906 558 8812	to	8899	921 477 3762	to	3799
834 316 5444	to	5499	860 600 0021	to	0999	906 982 2214	to	2299	922 278 1048	to	1399
834 354 8747	to	8766	861 158 2350	to	2599	907 725 8500	to	8599	922 280 2019	to	2099
834 354 8824	to	8838	861 367 5400	to	5499	907 815 0216	to	0257	922 280 2233	to	2299
835 269 5700	to	5799	861 637 6010	to	6099	908 622 4225	to	4235	922 773 0459	to	0499
835 496 7303	to	7399	861 979 7292	to	7499	908 936 9254	to	9299	923 032 7000	to	7399
835 539 5200	to	5999	862 216 6100	to	6199	909 066 4494	to	7499	923 045 3630	to	3699
835 813 3015	to	3099	862 263 9213	to	9299	909 067 7400	to	7499	923 484 3600	to	3699
837 672 8967	to	8999	862 271 0800	to	0999	909 100 1787	to	1799	923 493 9403	to	9599
837 784 3282	to	3299	862 271 5000	to	5099	909 100 1900	to	2099	923 493 9681	to	9699
838 176 8377	to	8399	863 871 5138	to	5199	909 355 0422	to	0499	923 604 4424	to	4499
838 518 1257	to	1299	863 949 5300	to	5399	909 568 8900	to	9099	923 810 7800	to	8299
839 718 8257	to	8299	864 088 8200	to	8299	909 568 9300	to	9499	924 252 1200	to	1299
<b>840 323 0600</b>	<b>to</b>	<b>0699</b>	864 426 3972	to	3999	909 725 7307	to	7399	924 252 1400	to	1499
840 875 6235	to	6299	864 520 6117	to	6136	909 833 0947	to	0999	924 533 0711	to	0799
840 910 0900	to	0999	865 151 0526	to	0599	<b>910 219 8631</b>	<b>to</b>	<b>8699</b>	924 533 2343	to	2399
841 349 5000	to	5099	865 500 4034	to	4099	910 265 1100	to	1199	924 533 2428	to	2499
841 805 7747	to	7899	865 883 6082	to	6099	910 471 7273	to	7299	924 685 1957	to	1999
841 805 7944	to	8099	866 004 3000	to	3999	910 536 2505	to	2599	924 946 6300	to	6699
842 226 0685	to	0695	866 442 4100	to	4899	910 958 7499	to	7599	925 333 5900	to	6099
842 685 4600	to	4699	867 366 9108	to	9118	911 140 1000	to	2199	925 336 2300	to	2399
842 685 4742	to	4999	867 633 7403	to	7499	911 245 2545	to	2599	926 432 5907	to	5999
842 860 0300	to	0399	867 737 5623	to	5699	911 268 9077	to	9099	926 436 3600	to	3699
842 898 5582	to	5599	868 169 4529	to	4599	911 400 8948	to	8999	927 765 6257	to	6299
843 062 7100	to	7199	868 173 8400	to	8599	911 508 1620	to	1799	928 197 8100	to	8199
843 077 6288	to	6299	868 514 9000	to	9099	911 509 9310	to	9399	928 197 8283	to	8299
843 077 6378	to	6399	868 566 9200	to	9299	911 523 3000	to	3999	928 856 2059	to	2068
843 758 5769	to	5778	869 200 0000	to	9999	912 057 9922	to	9999	<b>930 078 5800</b>	<b>to</b>	<b>5899</b>
843 786 2554	to	2699	869 387 1150	to	1199	912 882 0563	to	0899	930 219 1722	to	1799
845 656 8165	to	8199	869 505 3500	to	3599	913 605 2218	to	2299	930 335 7810	to	7819
845 727 2100	to	2199	869 523 7033	to	7099	913 709 2429	to	2499	931 097 9259	to	9299
845 746 2618	to	2635	869 566 6150	to	6167	913 818 3501	to	3999	931 156 1502	to	1579
846 390 7531	to	7599	869 776 8785	to	8786	914 063 4300	to	4399	931 156 1600	to	1625
846 918 0572	to	0599	869 800 0000	to	999 9999	914 346 7621	to	7644	931 156 1671	to	1699
847 237 7690	to	7699	<b>870 054 4814</b>	<b>to</b>	<b>4899</b>	914 453 1366	to	1399	932 506 6400	to	6599
847 284 2481	to	2499	870 491 4812	to	4849	914 529 6185	to	6299	932 732 1796	to	1799
847 374 7055	to	7065	870 536 5820	to	5829	914 896 4658	to	4699	932 827 9026	to	9099
847 374 7055	to	7065	870 541 7167	to	7239	915 187 8774	to	8779	932 957 2300	to	2399
847 636 5304	to	5399	870 575 8155	to	8999	915 300 2783	to	2799	933 060 6160	to	6189
847 700 5447	to	5499	870 589 0485	to	0494	915 546 6822	to	6999	933 387 2541	to	2561
847 723 7500	to	7599	870 691 7060	to	7099	915 646 5183	to	5199	933 760 3609	to	4199
849 485 3427	to	3499	872 028 4850	to	4899	915 671 3963	to	3980	933 894 0928	to	0999
849 520 9850	to	9899	872 029 9306	to	9399	915 671 3982	to	3999	934 018 2729	to	2741
849 608 1357	to	1399	872 078 3709	to	3799	915 675 2217	to	2299	934 180 0300	to	0399
849 792 2600	to	2699	872 100 0445	to	0459	916 440 3377	to	3399	934 236 3954	to	3999
<b>850 546 1862</b>	<b>to</b>	<b>1899</b>	<b>900 556 4178</b>	<b>to</b>	<b>4199</b>	916 670 6352	to	6399	934 622 8717	to	8999
851 143 6826	to	6844	900 845 0044	to	0099	916 682 5300	to	5399	935 216 0312	to	0399
851 209 9880	to	9899	900 936 0217	to	0299	916 694 1414	to	1499	935 843 2202	to	2247
851 928 9221	to	9299	900 936 0435	to	0499	916 703 0802	to	0821	936 024 8889	to	8899
852 589 6560	to	6599	901 058 5255	to	5280	917 089 0709	to	0799	936 339 4455	to	4499
853 049 3646	to	3699	901 273 1082	to	1099	917 089 0842	to	0899			
854 304 4089	to	4999	901 287 5143	to	5199	917 216 2928	to	2999			
854 529 2200	to	2299	901 291 2789	to	2799	917 370 6300	to	6499			

# Send Warmth and Cheer in Winter with ***Snowy Beauty*** Forever® Stamps



**ON SALE NATIONWIDE: OCTOBER 11, 2022**

## Missing, Lost, or Stolen Canadian Money Order Forms

**Do Not Cash — Upon Receipt, Notify Local Postal Inspectors**

Provide this listing to all Postal Service™ employees responsible for accepting and cashing postal money orders. Destroy all interim notices when the numbers listed appear in the *Postal Bulletin*. The new money order serial

numbers consist of the first 9 digits. The tenth digit is a check digit only.

Do not cash outdated money orders **104 151 601 to 692 600 000**. Advise holders to send invalid money orders to Canada Post Corporation, Ottawa, Canada K1A 0B1. Check for altered dollar amounts by holding money orders to the light.

719 869 731	to	9 760	728 382 331	to	2 480	734 797 201	to	7 320	741 764 431	to	4 520
<b>720 227 871</b>	<b>to</b>	<b>7 930</b>	728 702 338	to	2 400	734 939 611	to	9 640	742 178 834	to	8 880
720 227 949	to	7 960	728 915 371	to	5 850	734 950 111	to	0 170	742 325 500	to	5 520
720 368 543	to	8 570	728 953 141	to	3 410	735 120 331	to	0 840	742 325 668	to	5 700
720 392 151	to	2 570	728 954 280	to	4 310	735 283 008	to	3 020	742 408 771	to	8 830
720 556 491	to	6 640	729 169 081	to	9 140	735 293 131	to	3 220	742 512 120	to	2 150
720 558 621	to	8 650	729 363 841	to	3 870	735 635 010	to	5 040	742 684 849	to	4 890
720 575 361	to	5 570	729 682 891	to	3 190	735 783 961	to	3 990	742 839 553	to	9 630
720 590 152	to	0 179	729 838 940	to	9 070	735 803 401	to	3 430	742 913 668	to	3 700
721 638 331	to	9 170	729 839 101	to	9 130	736 005 420	to	5 440	742 917 287	to	7 296
721 815 391	to	5 420	<b>730 077 683</b>	<b>to</b>	<b>7 840</b>	736 366 021	to	6 110	742 921 891	to	1 980
721 969 713	to	9 740	730 109 847	to	9 880	736 624 456	to	4 500	742 983 631	to	3 810
722 072 137	to	2 160	730 373 761	to	3 850	736 670 851	to	1 060	743 020 021	to	0 170
722 378 265	to	8 280	730 501 951	to	2 130	736 767 061	to	7 090	743 206 491	to	6 500
722 413 990	to	4 004	730 519 379	to	9 470	736 767 093	to	7 120	743 235 992	to	6 050
722 764 948	to	4 980	730 569 278	to	9 360	736 982 191	to	2 370	743 940 631	to	0 900
722 825 840	to	5 889	730 711 711	to	1 740	736 982 551	to	2 730	743 978 011	to	8 070
723 153 841	to	3 850	730 722 991	to	3 230	737 110 141	to	0 170	744 234 751	to	4 780
723 237 616	to	7 630	730 845 970	to	5 990	737 185 501	to	5 710	744 499 591	to	9 680
723 331 081	to	1 110	730 888 291	to	8 320	737 317 321	to	7 350	744 626 901	to	6 910
723 496 443	to	6 470	730 927 591	to	7 680	737 517 781	to	7 840	745 388 794	to	8 910
723 967 291	to	7 320	731 307 914	to	7 930	737 628 181	to	8 210	746 446 806	to	6 820
724 655 196	to	5 340	731 402 431	to	2 460	737 634 258	to	4 270	746 818 351	to	8 410
724 711 441	to	1 500	731 407 232	to	7 320	738 361 971	to	1 980	747 245 266	to	5 280
724 711 538	to	1 560	731 588 301	to	8 340	738 447 601	to	7 660	747 364 813	to	4 830
724 793 221	to	3 250	731 767 273	to	7 320	738 648 355	to	8 450	747 501 434	to	1 450
724 908 109	to	8 120	731 781 061	to	1 120	738 849 811	to	9 900	747 739 891	to	0 070
724 937 461	to	7 670	731 837 821	to	7 910	738 892 270	to	2 290	748 148 649	to	8 760
725 163 118	to	3 151	731 841 377	to	1 450	738 997 259	to	7 380	748 259 960	to	9 970
725 202 735	to	2 750	732 018 481	to	8 600	739 161 451	to	1 540	748 565 162	to	5 280
725 398 591	to	8 800	732 067 972	to	8 370	739 219 381	to	9 440	748 874 988	to	5 030
725 464 591	to	4 920	732 188 649	to	8 670	739 740 151	to	0 180	749 137 381	to	7 410
725 475 321	to	5 330	732 193 460	to	3 470	739 793 491	to	3 520	749 190 192	to	0 210
725 711 057	to	1 070	732 201 241	to	1 390	739 793 527	to	3 550	749 685 421	to	5 450
725 738 581	to	8 730	732 220 431	to	0 440	739 942 621	to	2 650	749 846 791	to	6 850
725 981 311	to	1 430	732 355 201	to	5 380	739 999 231	to	9 320	749 993 131	to	3 580
725 987 835	to	7 880	732 472 320	to	2 560	<b>740 011 517</b>	<b>to</b>	<b>1 530</b>	<b>750 071 587</b>	<b>to</b>	<b>1 610</b>
726 060 811	to	0 900	732 541 605	to	1 620	740 030 701	to	0 970	750 408 167	to	8 183
726 391 970	to	2 520	732 572 221	to	2 490	740 261 740	to	1 820	750 438 421	to	8 501
726 484 771	to	4 800	732 586 479	to	6 710	740 265 811	to	6 290	750 743 911	to	4 030
726 493 351	to	5 300	732 994 037	to	4 080	740 299 111	to	9 170	750 779 118	to	9 400
726 504 031	to	4 063	733 163 449	to	3 460	740 299 231	to	9 260	750 910 981	to	1 010
726 504 070	to	4 090	733 297 171	to	7 290	740 329 266	to	9 320	750 960 841	to	0 900
726 504 331	to	4 390	733 446 631	to	7 110	740 889 081	to	9 090	751 296 211	to	6 240
726 563 701	to	4 060	733 474 665	to	4 770	741 010 421	to	0 530	751 539 121	to	9 180
726 599 371	to	9 460	733 704 482	to	4 570	741 113 041	to	3 370	751 541 311	to	1 790
726 626 356	to	6 370	733 751 041	to	1 130	741 373 891	to	4 340	751 757 641	to	7 700
727 182 271	to	2 510	734 009 101	to	9 130	741 452 369	to	2 490	751 936 951	to	7 010
727 416 181	to	6 240	734 290 759	to	0 770	741 492 991	to	3 140	751 951 861	to	1 890
727 481 431	to	1 460	734 389 273	to	9 290	741 553 460	to	3 470	751 999 021	to	9 110
727 749 241	to	9 780	734 440 031	to	0 111	741 764 431	to	4 520	752 139 516	to	9 570



752 182 892	to	2 950	762 324 931	to	4 960	773 112 031	to	2 060	799 177 626	to	7 650
752 206 861	to	7 100	762 439 261	to	9 290	773 125 387	to	5 410	799 854 751	to	5 200
752 295 241	to	5 600	762 524 158	to	4 220	773 179 320	to	9 410	<b>800 044 320</b>	<b>to</b>	<b>4 410</b>
752 731 351	to	1 410	762 584 872	to	4 970	773 202 989	to	3 140	800 211 901	to	2 440
752 767 441	to	7 470	762 593 431	to	3 460	773 208 991	to	9 290	800 427 530	to	7 540
753 008 941	to	9 030	763 155 160	to	5 180	773 231 311	to	1 340	800 872 741	to	2 830
753 194 311	to	4 370	763 178 631	to	8 660	773 348 739	to	8 940	801 349 801	to	9 830
753 620 378	to	0 400	763 506 001	to	6 060	773 348 739	to	8 940	801 676 681	to	7 100
754 013 917	to	3 940	763 522 141	to	2 470	773 575 891	to	5 950	802 967 821	to	7 940
754 161 061	to	1 120	763 717 694	to	7 800	773 852 971	to	3 030	803 217 601	to	7 780
754 358 445	to	8 610	763 826 461	to	6 520	775 373 449	to	3 460	803 729 731	to	9 850
754 410 451	to	0 660	763 900 460	to	0 471	<b>789 257 191</b>	<b>to</b>	<b>7 250</b>	803 747 402	to	7 520
754 438 393	to	8 410	763 900 479	to	0 530	<b>790 448 020</b>	<b>to</b>	<b>8 460</b>	804 138 181	to	8 420
754 493 109	to	3 130	763 917 271	to	7 750	790 597 485	to	7 530	804 428 224	to	8 250
754 664 182	to	4 220	764 125 801	to	5 860	790 911 883	to	1 900	804 682 411	to	2 710
754 816 377	to	6 470	764 284 525	to	4 560	791 057 441	to	7 550	805 272 525	to	2 540
755 487 421	to	7 600	764 526 241	to	6 330	791 239 081	to	9 290	805 523 445	to	3 460
755 592 901	to	3 140	764 601 421	to	1 600	791 374 483	to	4 500	805 745 704	to	5 730
755 790 020	to	0 030	764 650 231	to	0 470	791 387 971	to	8 030	806 452 907	to	2 980
755 791 730	to	1 800	764 984 371	to	4 850	791 447 521	to	7 850	806 744 781	to	4 850
755 926 951	to	7 070	765 003 667	to	3 680	791 451 151	to	1 240	806 982 181	to	2 300
755 934 332	to	4 510	765 042 517	to	2 540	791 500 009	to	0 470	807 764 791	to	4 910
755 957 701	to	8 000	765 194 728	to	4 970	791 771 431	to	1 490	808 089 931	to	9 960
755 962 981	to	3 280	765 387 365	to	7 450	792 004 293	to	4 320	808 656 423	to	6 450
756 035 371	to	5 490	765 541 801	to	2 100	792 018 379	to	8 420	808 753 771	to	3 800
756 301 257	to	1 290	765 638 461	to	8 970	792 070 621	to	0 740	809 189 001	to	9 010
756 371 565	to	1 580	765 647 101	to	7 190	792 145 211	to	5 230	809 886 879	to	6 930
756 876 031	to	6 120	765 813 781	to	4 029	792 391 381	to	1 620	809 890 489	to	0 500
756 876 151	to	6 240	765 879 314	to	9 390	792 452 779	to	2 790	<b>810 323 734</b>	<b>to</b>	<b>3 760</b>
756 970 129	to	0 140	765 954 001	to	4 030	792 772 728	to	2 770	810 367 116	to	7 140
757 059 613	to	9 630	766 120 286	to	0 320	792 903 511	to	3 990	810 526 351	to	6 500
757 078 540	to	8 560	766 125 716	to	5 750	793 282 518	to	2 533	810 806 911	to	6 940
757 086 209	to	6 240	766 158 824	to	8 840	794 041 831	to	2 040	810 807 211	to	7 240
757 240 591	to	0 650	766 388 433	to	8 460	794 397 709	to	7 780	811 423 021	to	3 110
757 277 371	to	7 700	766 509 421	to	9 660	794 581 741	to	2 040	811 517 221	to	7 239
757 291 591	to	2 730	766 572 901	to	3 020	794 592 122	to	2 150	811 721 101	to	1 130
757 964 251	to	4 280	766 748 500	to	8 521	795 032 251	to	2 340	812 025 721	to	5 900
758 067 001	to	7 090	767 024 341	to	4 370	795 796 291	to	6 350	812 093 073	to	3 130
758 105 221	to	5 250	767 326 471	to	6 590	796 070 139	to	0 160	812 100 821	to	0 840
758 324 941	to	5 000	767 332 561	to	2 950	796 143 151	to	3 630	812 465 251	to	5 610
758 593 628	to	3 650	768 009 841	to	9 960	796 159 725	to	9 740	812 918 341	to	8 670
758 709 038	to	9 060	768 011 489	to	1 520	796 169 306	to	9 340	812 918 701	to	8 760
758 744 101	to	4 160	768 177 980	to	7 990	796 373 406	to	3 430	813 050 491	to	0 520
758 850 883	to	0 900	768 391 081	to	1 170	796 602 961	to	3 050	813 073 171	to	3 200
758 860 951	to	1 550	768 661 569	to	1 650	796 708 441	to	8 500	813 398 476	to	8 550
759 152 851	to	2 880	769 000 051	to	0 080	796 886 281	to	6 430	813 713 971	to	4 000
759 740 941	to	1 090	769 050 841	to	0 900	796 901 701	to	2 000	813 858 121	to	8 150
<b>760 004 596</b>	<b>to</b>	<b>4 610</b>	769 159 081	to	9 178	796 975 466	to	5 590	814 789 330	to	9 349
760 118 191	to	8 250	769 737 496	to	7 510	797 272 917	to	2 950	814 984 656	to	4 680
760 155 001	to	5 090	769 778 491	to	8 730	797 519 441	to	9 460	815 016 020	to	6 030
760 378 002	to	8 020	769 827 331	to	7 450	797 519 731	to	0 240	815 199 410	to	9 420
760 692 722	to	2 749	<b>770 216 071</b>	<b>to</b>	<b>6 100</b>	797 535 181	to	5 330	815 240 491	to	0 520
761 055 460	to	5 480	770 723 281	to	3 400	797 646 151	to	6 180	815 755 591	to	5 620
761 169 781	to	9 810	770 790 451	to	0 480	798 040 053	to	0 080	815 755 622	to	5 650
761 504 941	to	5 120	770 915 150	to	5 490	798 055 813	to	5 830	815 806 381	to	6 680
761 516 836	to	6 910	771 455 551	to	5 610	798 055 891	to	5 950	816 126 834	to	6 870
761 613 588	to	3 600	771 609 661	to	9 690	798 326 371	to	6 520	816 156 721	to	6 780
761 688 631	to	8 690	771 932 551	to	2 580	798 339 167	to	9 210	816 580 903	to	0 920
761 805 199	to	5 240	772 057 224	to	7 440	798 562 411	to	2 440	816 945 571	to	5 600
761 826 106	to	6 120	772 162 660	to	3 070	798 632 461	to	2 490	817 253 011	to	3 280
761 881 171	to	1 560	772 718 615	to	8 640	798 807 151	to	7 510	817 763 881	to	4 060
761 975 641	to	5 670	772 940 140	to	0 160	798 944 761	to	5 030	818 330 562	to	0 610
761 975 886	to	5 895	772 970 886	to	0 940	799 118 616	to	8 640	818 459 641	to	9 670
762 304 144	to	4 170	773 009 419	to	9 430	799 133 191	to	3 220	818 926 273	to	6 320

818 950 351	to 0 380	821 903 731	to 3 910	825 472 171	to 2 200	828 539 316	to 9 340
818 962 492	to 2 530	821 927 841	to 7 850	826 042 898	to 2 920	828 539 341	to 9 370
819 032 341	to 2 730	822 505 801	to 5 830	826 226 644	to 6 670	828 732 331	to 2 390
819 127 054	to 7 080	822 703 442	to 3 470	826 582 951	to 3 430	828 807 781	to 7 840
819 278 540	to 8 670	822 900 991	to 1 020	826 720 201	to 0 230	828 830 952	to 0 963
819 544 681	to 4 740	822 925 951	to 6 100	827 005 671	to 5 830	828 939 781	to 0 050
819 928 441	to 8 650	823 284 931	to 4 990	827 287 861	to 7 950	829 002 721	to 2 870
<b>820 034 406</b>	<b>to 4 430</b>	823 293 031	to 3 210	827 291 502	to 1 520	829 005 301	to 5 540
820 070 761	to 1 540	823 556 011	to 6 100	827 575 381	to 5 470	829 080 241	to 0 330
820 191 342	to 1 360	824 078 341	to 8 370	827 609 085	to 9 100	829 160 986	to 1 000
820 274 856	to 4 880	824 156 325	to 6 340	827 619 811	to 9 840	829 176 841	to 6 930
820 600 171	to 0 230	824 511 252	to 1 270	827 883 511	to 3 600	829 471 561	to 1 590
821 172 241	to 2 360	824 588 281	to 8 370	828 160 441	to 0 530	829 561 065	to 1 080
821 229 661	to 9 720	825 140 397	to 0 460	828 376 201	to 6 260	829 566 481	to 6 510
821 229 743	to 9 780	825 409 651	to 9 680	828 441 602	to 1 630	829 569 931	to 9 960

— Criminal Investigations Group, U.S. Postal Inspection Service, 4-6-23

### Verifying U.S. Postal Service Money Orders

Follow these steps to cash a Postal Service™ money order:

1. Check that the amount does not exceed the legal limit: \$1,000 for domestic, and \$700 for international Postal Service money orders.
2. Check that the proper security features are present:
  - When held to the light, a watermark of Benjamin Franklin is repeated from top to bottom on the left side.
  - When held to the light, a dark line (security thread) runs from top to bottom with the word “USPS” repeated.
  - When there is discoloration around the dollar amounts, this might indicate the amounts were changed.

These appear in Postal Service Notice 299, *U.S. Postal Money Order Reference Card*, or online at [usps.com/shop/money-orders.htm](https://usps.com/shop/money-orders.htm).

3. If the money order seems suspicious, call the U.S. Postal Service Money Order Verification System at 866-459-7822.

Provide this information to local banks and retailers, as they also receive Postal Service money orders for cashing.

— *Delivery and Retail Customer Service Operations, 4-6-23*

### Counterfeit Canadian Money Order Forms

#### Do Not Cash

To be posted and used by retail window employees. As directed, destroy previous notices. Destroy all interim notices when the numbers listed appear in the *Postal Bulletin*.

671,819,086	683,594,542	687,262,503
676,612,640	684,683,610	687,262,525
677,891,039	686,619,878	687,262,526
678,282,493	686,619,886	687,287,578
678,916,031	686,619,887	687,287,581
679,552,215	686,794,382	687,287,582
679,694,334	686,794,426	694,063,898
679,751,983	686,794,427	694,063,899
679,800,207	686,794,431	694,063,980
681,130,536	687,262,502	701,321,725
681,844,376		

— *Criminal Investigations Group, U.S. Postal Inspection Service, 4-6-23*

### Toll-Free Number Available to Verify Canadian Money Orders

The Canada Post Corporation has a toll-free number that cashing agents can call to verify the validity of Canadian Postal Money Orders. The number is 800-563-0444.

This toll-free number is printed on the back of the Canadian Postal Money Orders.

— *Criminal Investigations Group, U.S. Postal Inspection Service, 4-6-23*

## Other Information

### Overseas Military/Diplomatic Mail

Mail addressed to military and diplomatic post offices overseas is subject to certain conditions or restrictions of mailing regarding content, preparation, and handling. The APO/FPO/DPO table outlines these conditions by APO/FPO/DPO ZIP Codes™ through the use of footnoted mailing restrictions codes (see the [Restrictions](#) page following the table).

Acceptance clerks must use the table with the Retail System Software terminal to determine which APO/FPO/DPO ZIP Codes are active and which conditions of mailing apply.

The entries under “Changes” appear in bold in the following APO/FPO/DPO table:

### Changes

APO/FPO/DPO	Action	Effective Date	See Restrictions
APO AE 09115	Close	03/31/2023	
APO AP 96204	Add C, C2, U2	03/10/2023	A-B-C-C2-F-F1-F3-M-R-S-U-U2
APO AP 96205	Add P; Remove A	03/10/2023	B-C-C2-F-F1-F3-M-P-R-S-U
APO AP 96208	Add C, C2	03/10/2023	A-B-C-C2-F-F1-F3-M-R-S-U
APO AP 96271	Add C, C2, F1; Remove A, U	03/10/2023	B-C-C2-F-F1-F3-M-P-R-S
APO AP 96297	Add C, C2, M	03/10/2023	A-B-C-C2-F-F1-F3-M-R-S-U

We have eliminated “Not Active” entries from the table below to save space and paper.

### APO/FPO/DPO Table

APO/FPO/DPO	See Restrictions	APO/FPO/DPO	See Restrictions	APO/FPO/DPO	See Restrictions	APO/FPO/DPO	See Restrictions
09002	A-B-C-C2-F-F3-H-N-R-S-V-Z-Z1	09034	B-C-C2-D-E-F-F3-H-M-R-S-U	09114	B-C-C2-D-E-F-F3-H-M-R-S-U	09174	B-C-C2-F1-F3-L-N-R-R1-S-T-V-Z1
09003	B-C-C2-D-E-F-F3-H-M-P-R-S-U	09044	B-C-C2-D-F-F3-H-R-S-U	09116	A-B-C-C2-F-F3-H-N-R-S-V-Z1	09175	A-B-C-C1-C2-E2-F1-F3-H1-J-L-M-N-R-R1-S-T-V-W-X-Z1
09004	B-C-C2-D-E-F-F3-H-M-R-S-U	09046	B-C-C2-D-E-F-F3-H-M-R-S-U	09117	A-B-C-C2-F-F3-H-N-R-S-V-Z1	09176	A-B-C-C2-F1-F3-J-L-M-N-R-R1-S-T-V-X-Z1
09005	B-C-C2-D-E-F-F3-H-M-P-R-S	09049	B-C-C2-D-E-F-F3-H-M-R-S-U	09123	B-C-C2-D-E-F-F3-H-M-R-S-U-Z1	09177	B-C-C2-D-E-F-F3-H-M-R-S-U
09006	B-C-C2-D-E-F-F3-H-M-R-S-U	09053	B-C-C2-D-E-F-F3-H-M-R-S-U	09126	B-C-C2-F3-H-M-P-R-S-Z1	09178	B-C1-C2-E2-F1-F3-I3-L-M-N-R-S-T-V-X-Z-Z1
09008	A-B-C-C2-F-F3-H-N-R-S-V-Z1	09060	B-C-C2-D-E-F1-F3-H-M-N-R-S-U-Z1	09128	B-C-C2-D-E-F-F3-H-M-R-S-U	09179	A-B-C-C1-C2-F1-F3-J-L-M-N-R-R1-S-T-V-X-Z1
09009	B-C-C2-D-E-F-F3-H-M-R-S-U-Z1	09067	B-C-C2-D-E-F-F3-H-M-R-S-U	09131	B-C-C2-D-E-F-F3-H-M-R-S-U	09180	B-C-C2-D-E-F-F3-H-M-R-S-U
09010	B-C-C2-D-E-F-F3-H-M-R-S-U2	09068	B-C-C2-D-E-F-F3-H-R-S-U-Z1	09135	A-B-C2-F-F3-H-N-R-S-U-V-Z1	09186	B-C-C2-D-E-F-F3-H-M-P-R-S-U
09011	B-C-C2-D-E-F-F3-H-M-R-S	09069	A-B-C-C2-D-E-F-F3-H-N-R-S-U-V	09136	B-C-C2-D-E-F-F3-H-M-P-R-S-U	09203	A-B-C-C1-C2-F1-F3-I3-J-L-M-N-R-R1-S-T-V-X-Z1
09012	B-C-C2-D-E-F-F3-H-M-R-S-U-Z1	09079	B-C-C2-D-E-F-F3-H-M-R-S-U	09138	B-C-C2-D-F-F3-H-M-R-S-U	09204	B-C-F3-M-N-R-S-V-Z1
09013	B-C-C2-D-E-F-F1-F3-H-M-R-S-U-Z1	09094	B-C-C2-D-F3-H-M-P-R-S-Z1	09140	B-C-C2-D-E-F-F3-H-M-R-S-U	09205	A-B-C-C2-E2-F-F3-M-N-R-S-T-V-X
09014	B-C-C2-D-E-F-F3-H-M-P-R-S-U	09095	B-C-C2-D-E-F-F3-H-M-R-S-U	09142	B-C-C2-D-E-F-F3-H-M-R-S-U	09211	B-C-C2-D-E-F-F3-H-M-P-R-S-U
09015	A-B-C-C1-C2-F-F1-F3-J-L-M-N-R-R1-S-V-Z1	09096	B-C-C2-D-E-F-F3-H-M-R-S-U	09154	B-C-C2-D-E-F-F3-H-M-R-S-U	09213	B-C-C2-F1-F3-H-J-L-M-N-R-R1-S-T-U-V-X-Z1
09016	B-C-C2-D-E-F1-F3-H-M-R-S-U	09101	A-B-C-C2-F-F3-H-N-Q-R-S-V-Z-Z1	09160	B-C-C2-F1-F3-H-J-L-M-N-R-R1-S-T-U-V-X-Z1	09214	B-C-C2-D-E-F-F3-H-M-R-S-U-Z1
09017	A-B-C-C2-F-F3-H-N-R-S-V-Z1	09103	A-B-C-C2-F-F3-H-N-R-S-V-Z1	09170	A-B-C-C2-F1-F3-J-L-M-N-R-R1-S-T-V-X-Z1	09216	B,C,F1,F3,M,N,R,S,V,Z1
09018	A-B-C-C2-F-F3-H-N-R-S-V-Z1	09104	B-C-C2-D-F3-H-M-R-S-U-Z1	09171	A-B-C-C1-C2-E3-F1-F3-J-L-M-N-R-R1-S-T-V-X-Z1	09227	B-C-C2-D-E-F-F3-H-M-R-S-U
09020	B-C-C2-D-E-F-F3-H-M-R-S-U	09107	B-C-C2-D-E-F-F3-H-M-R-S-U	09172	B-C-C2-D-E-F-F3-H-M-R-S-U	09240	A-B-C1-C2-F-F3-H-N-R-S-V
09021	B-C-C2-D-E-F-F3-H-M-R-S-U-Z1	09112	B-C-C2-D-E-F-F3-H-M-R-S-U	09173	B-C-C2-D-E-F-F3-H-M-R-S-U		

APO/ FPO/ DPO	See Restrictions	APO/ FPO/ DPO	See Restrictions	APO/ FPO/ DPO	See Restrictions	APO/ FPO/ DPO	See Restrictions
09241	A-B-C-C2-F3-N-R-S-U-Z1	09305	A-B-C1-E2-F-F1-F3-H1-I3-M-N-R-R1-S-T-V-Z-Z1	09467	B-C-C2-E-E1-F1-F3-J-L-M-N-R-S-T-V-W-X-Z1	09544	A-B-C-F-F3-M-N-S-V-Z1
09242	A-B-C1-C2-F-F3-H-N-R-S-V	09306	A-B-C1-E2-F-F1-F3-H1-R-R1-S-U2-V-Z1	09468	B-C-C1-C2-F3-M-R-S-U-Z1	09545	A-B-C-F-F3-M-N-S-V-Z1
09250	B-C-C2-D-E-F-F3-H-M-R-S-U	09307	B-C-C2-F-F3-N-R-R1-S-Z1	09469	B-C-C1-C2-F3-R-S-U-Z1	09550	B-C-C2-F-F1-F3-R-R1-S-V
09261	B-C-C2-D-E-F3-H-M-N-R-S-U-V-Z1	09309	A-B-C-C1-C2-E2-F-F1-F3-H1-M-N-R-R1-S-V-Z1	09470	B-C-C1-C2-F3-M-R-S-U-Z1	09554	B-C-C2-F-F1-F3-R-R1-S-V
09263	B-C-C2-D-E-F3-H-M-R-S-U	09310	A-B-C-C1-E2-F1-F3-H1-I3-L-M-N-R-R1-S-T-U4-V-Z1	09487	A-B-C-C1-C2-E2-F1-F3-I3-L-M-N-R-R1-S-T-V-W-X-Z-Z1	09556	B-F-F1-R-R1-V
09264	B-C-C2-D-E-F-F3-H-M-R-S-U	09311	A-B-C1-C2-E2-F-F1-F3-H1-I3-L-M-N-R-R1-S-T-U4-V-Z1	09488	A-B-C-C1-C2-E2-F1-F3-J-L-M-N-R-S-T-V-W-X-Z1	09564	B-C-C2-F-F1-F3-R-R1-S-V
09265	B-C-D-F-F1-H-J-L-M-N-R-S-T-U-V-Z1	09312	A-B-C1-C2-E2-F-F1-F3-H1-I3-L-M-N-R-R1-S-T-U4-V-Z1	09489	A-B-C-C1-C2-E2-F1-F3-L-M-N-R-R1-S-T-V-W-X-Z1	09565	B-C-C2-F-F1-F3-R-R1-S-V
09266	A-B-C2-F3-S-U-R-V-Z1	09315	A-B-C1-E2-F-F3-N-R-R1-S-V-Z1	09490	A-B-C1-C2-E2-F-F1-F3-H1-J-L-M-N-R-R1-S-T-V-X-Z1	09566	B-C-C2-E2-E3-F-F1-F3-R-R1-S-V
09276	A-B-F-F3-I3-L-M-N-R-S-T-V-X-Z-Z1	09316	A-B-C1-E2-F-F1-F3-H1-I3-M-N-R-R1-S-T-V-Z-Z1	09491	A-B-C1-C2-E2-F1-F3-H1-J-L-M-N-R-R1-S-T-V-Z1	09567	B-C-C2-E2-E3-F-F1-F3-R-R1-S-V
09277	A-B-E-E1-E2-F1-F3-I3-L-N-R-S-T-V-X-Z-Z1	09321	A-B-C1-C2-E2-F-F3-H1-M-N-R-R1-S-V-Z1	09494	B-C-C1-C2-F3-M-R-S-U-Z1	09568	B-C-C2-F-F1-F3-R-R1-S-V
09278	A-B-F-F3-I3-L-M-N-R-S-T-V-X-Z-Z1	09330	A-B-C1-C2-D-E-E2-F-F1-F3-H-H1-M-R-R1-S-V-Z1	09498	B-C-C1-C2-F1-F3-J-L-M-N-R-R1-S-T-V-X-Z1	09569	B-C-C2-E2-E3-F-F1-F3-R-R1-S-V-Z1
09279	A-B-E-E1-F-F3-I3-L-M-N-R-S-T-V-X-Z-Z1	09333	A-B-C-C1-C2-E2-F-F1-F3-H1-I3-M-N-R-R1-S-V-V1-Z-Z1	09501	B-V	09570	B-C-C2-F-F1-F3-R-R1-S-V
09280	A-B-C-C1-C2-E-E2-F1-F3-H-I3-L-M-N-R-S-T-V-W-X-Z-Z1	09343	A-B-C1-C2-F-F3-M-N-R-R1-S-V-Z1	09502	B-V	09573	B-C-C2-E2-E3-F-F1-F3-R-R1-S-V-Z1
09281	A-B-C-C1-C2-E2-E3-F1-F3-H-H1-J-L-M-N-R-R1-S-T-V-X-Z1	09348	A-B-C1-E2-F-F1-F3-H1-I3-M-N-R-R1-S-T-V-Z-Z1	09503	B-F-F1-R-R1-V	09574	B-F-F1-R-R1-V
09282	A-B-C-C1-C2-E2-E3-F1-F3-H-H1-J-L-M-N-R-R1-S-T-V-X-Z1	09357	A-B-C1-E2-F-F3-H1-M-R-V-Z1	09504	B-V	09575	B-C-C2-F-F1-F3-R-R1-S-V
09283	A-B-C-C2-E-E1-F1-F3-L-M-N-R-S-T-V-X-Z1	09365	A-B-C-C1-E2-F-F3-H1-M-N-R-V-Z1	09505	B-V	09576	B-C-C2-F-F1-F3-R-R1-S-V
09284	A-B-C-C2-F1-F3-I3-L-M-N-R-S-T-V-Z1	09366	A-B-C-C1-E2-F-F1-F3-H-H1-M-R-R1-S-V-Z1	09506	B-V	09577	B-C-C2-F-F1-F3-R-R1-S-V
09285	A-B-C-E-E1-F1-F3-H-I3-L-M-N-R-S-T-V-X-Z-Z1	09401	B-C-C1-C2-F3-M-R-S-U-Z1	09507	B-V	09578	B-C-C2-F-F1-F3-R-R1-S-V
09287	B-C2-E1-F1-F3-J-L-N-R-S-T-V-X-Z1	09403	B-C-C1-C2-F3-M-R-S-U-Z1	09508	B-C-C2-F-F3-R-R1-S-V	09579	B-C-C2-F-F1-F3-R-R1-S-V
09288	A-B-C-C1-C2-E2-F1-F3-H-H1-J-L-M-N-R-R1-S-T-V-X-Z1	09410	C-C2-F-F1-F3-N-R-S-U2	09509	B-C-C2-F-F3-R-R1-S-V	09581	B-C-C2-F-F1-F3-R-R1-S-V
09289	B-E2-F1-F3-H1-J-L-M-N-R-R1-S-T-U2-V-X-Z1	09421	B-C-C1-C2-F3-M-R-S-U-Z1	09510	B-C-C2-F-F3-R-R1-S-V	09582	B-C-C2-F-F1-F3-R-R1-S-V
09290	A-B-F1-F3-J-L-M-N-R-S-T-U2-V-X-Z1	09424	B-C-C2-F1-F3-M-N-R-S-U-Z1	09511	B-C-C2-F-F3-R-R1-S-V	09583	B-C-C2-F-F1-F3-R-R1-S-V
09291	B-C-C1-C2-E2-F1-F3-H1-L-N-R-R1-S-T-V-X-Z1	09447	B-C-C1-C2-F3-M-R-S-U-V-Z1	09512	B-C-C2-F-F1-F3-R-R1-S-V	09584	B-C-C2-F-F1-F3-R-R1-S-V
09292	A-B-C-C2-E-E2-E3-F1-F3-H-H1-J-L-M-N-R-R1-S-T-V-X-Z1	09454	B-C-C1-C2-F3-M-R-S-U-V-Z1	09513	B-C-C2-F-F1-F3-R-R1-S-V	09585	B-C-C2-F-F1-F3-R-R1-S-V
09293	A-B-C-C1-C2-E-E2-F1-F3-I3-L-M-N-R-S-T-V-X-Z-Z1	09456	B-C-C1-C2-F3-M-N-R-S-U-V-Z1	09514	B-C-C2-F-F1-F3-R-R1-S-V	09586	B-C-C2-F-F1-F3-R-R1-S-V
09294	B-C-C1-C2-E2-F1-F3-H1-L-N-R-R1-S-T-V-X-Z1	09459	B-C-C1-C2-F3-M-R-S-U-Z1	09516	B-C-C2-F-F1-F3-R-R1-S-V	09587	B-C-C2-F-F1-F3-R-R1-S-V
09295	B-C-C1-C2-E2-F1-F3-H1-J-L-M-N-R-R1-S-T-V-X-Z1	09461	B-C-C1-C2-F3-M-P-R-S-U-Z1	09517	B-C-C2-F-F1-F3-R-R1-S-V	09588	B-C-C2-F-F1-F3-R-R1-S-V
09301	A-B-C-C1-C2-E2-F1-F3-H1-I3-L-M-N-R-R1-S-T-U4-V-X-Z-Z1	09463	B-C-C1-C2-F3-M-R-S-U-Z1	09520	B-F-F1-F3-R-R1-S-V	09589	B-F-F1-F3-R-S-V
09304	A-B-C-C1-C2-F-F1-F3-H-M-N-R-S-V-Z-Z1	09464	B-C-C1-C2-F3-R-S-U-Z1	09522	B-F-F1-F3-R-S-V	09590	B-C-C2-F-F1-F3-R-R1-S-V
				09523	B-C-C2-F-F1-F3-R-R1-S-V	09591	B-C-C2-F-F1-F3-R-R1-S-V
				09524	B-C-C2-F-F1-F3-R-R1-S-V	09592	B-C-C2-F-F1-F3-R-R1-S-V
				09532	B-C-C2-F-F1-F3-R-R1-S-V	09593	B-F-F1-F3-R-S-V
				09533	B-V	09594	B-C-C1-C2-F-F1-F3-R-R1-S-V
				09534	B-F-F1-F3-R-R1-S-V	09595	B-C-C2-F-F1-F3-I3-J-R-R1-S-V-V1-Z1
				09541	A-B-C-F-F3-M-N-S-V-Z1	09596	B-F-F1-R-R1-V
				09542	A-B-C-F-F3-M-N-S-V-Z1	09599	B-F-F1-R-R1-V
				09543	A-B-C-F-F3-M-N-S-V-Z1	09600	B-C-C2-F-F1-F3-R-S-U-Z1

APO/ FPO/ DPO	See Restrictions	APO/ FPO/ DPO	See Restrictions	APO/ FPO/ DPO	See Restrictions	APO/ FPO/ DPO	See Restrictions
09602	B-C-C2-F-F1-F3-N-R-S-U-V	09708	B-C-C1-C2-F-F3-M-R-R1-S-U	09741	A-B-C-C1-C2-E2-F1-F3-H1-J-L-M-N-R-R1-S-T-V-W-X-Y-Z1	09809	B-C-C1-C2-E3-F1-F3-J-L-M-N-R-S-T-V-X-Z1
09603	B-C-C2-F-F1-F3-R-S-U-V-Z1	09709	B-C-C1-C2-E2-F1-F3-H-H1-J-L-N-R-R1-S-T-V-X-Z1	09742	A-B-C-C1-C2-F1-F3-J-L-M-N-R-R1-S-T-V-X-Z1	09810	A-B-C2-F-F1-F3-N-R-S-V-Z1
09604	B-C-C2-F-F1-F3-P-R-S-U-V-Z1	09710	B-C-C1-F-F1-J-L-M-N-R-R1-T-U-V-Z1	09743	A-B-C-C2-F-F3-H-N-R-S-V-Z1	09811	A-B-C-C2-E-E2-E3-F1-F3-H-H1-J-M-N-R-R1-S-U-V-Z1
09605	B-C-C2-D-F-F3-H-M-R-S-U-V	09711	A-B-C-C2-E2-F-F1-F3-M-N-R-S-T-V-X	09744	A-B-C-C1-C2-F1-F3-J-L-M-N-R-R1-S-T-V-X-Z1	09812	B-E2-E3-F-F1-I-J-L-N-R-T-U-V-Z1
09606	B-C-C2-D-F-F3-H-M-R-S-U-V	09712	A-B-C2-F-F3-H-R-S-U-V-Z1	09745	A-B-C2-F-F1-F3-M-N-R-R1-S-V-Z1	09813	A-B-C-C1-C2-E2-E3-F1-F3-J-L-N-R-R1-S-T-V-X-Z1
09608	B-C-F-F3-N-R-S-U-V-Z1	09714	B-C-C1-C2-F-F3-M-R-R1-S-U	09748	A-B-C-C1-C2-F1-F3-J-L-M-N-R-R1-S-T-V-X-Z1	09814	B-C-C2-E2-E3-F1-F3-I3-J-L-M-N-R-R1-S-T-V-X-Z1
09609	B-C-C2-F-F3-N-R-S-U-V-Z1	09715	B-F-F1-J-L-M-N-R-T-V-Z1	09749	A-B-C2-F-F3-H-N-R-S-U-V-Z1	09815	A-B-C-C2-E-E2-E3-F1-F3-H-H1-J-M-N-R-R1-S-U-V-Z1
09610	B-C-C2-F-F1-F3-M-R-S-U-V-Z1	09716	B-C-C2-F1-F3-J-L-M-N-R-R1-S-T-V-X-Z1	09750	A-B-C-C1-C2-F1-F3-J-L-M-N-R-R1-S-T-V-X-Z1	09816	A-B-C-C1-C2-E2-E3-F1-F3-J-L-M-N-R-R1-S-T-V-X-Z1
09613	B-C-C2-F-F3-N-R-S-U-V	09717	A-B-C-C2-F3-M-R-S-V-W-Z1	09751	B-C-C2-D-E-F-F3-H-M-R-S-U	09817	A-B-C-C1-C2-E2-E3-F1-F3-H-H1-J-L-M-N-R-R1-S-T-V-X-Z1
09614	A-B-C-C1-C2-E2-F1-F3-H1-J-L-M-N-R-R1-S-T-U-V-X-Z1	09718	B-F-F1-J-L-M-N-R-T-U-V-Z1	09752	B-C-C2-D-F-F3-H-R-S-U	09818	A-B-C-C2-F-F3-M-R-S-V-Z1
09618	B-C-C2-F-F3-R-S-U-Z1	09719	B-C-C2-D-F3-M-R-S-U-V-Z1	09753	A-B-C-C1-C2-D-E-F1-F3-H-M-N-R-S-V-W-Z1	09819	A-B-C-C1-C2-E2-F-F1-F3-H-H1-M-R-R1-S-V-Z1
09620	B-C-C2-F-F3-R-S-U-V-Z1	09720	B-C2-F3-M-R-S-U-V-Z1	09754	A-B-C-C2-F-F3-H-N-R-S-V-Z1	09820	A-B-C-C2-F1-F3-H-H1-J-L-M-N-R-R1-S-T-V-X-Z1
09621	B-C-F-F3-R-U-Z1	09722	A-B-C-C2-F-F3-H-N-R-S-V-Z1	09755	A-B-C-C1-C2-D-F-F1-F3-J-L-M-N-Q-R-R1-S-T-V-Z1	09821	A-B-C-C2-F-F3-N-R-S-V-Z1
09622	B-C-C2-F-F3-R-S-U-Z1	09723	B-C-C2-F1-F3-J-L-M-N-R-R1-S-T-V-X-Z1	09756	A-B-C-C2-E3-F-F1-F3-J-L-N-Q-R-R1-S-T-V-Z1	09822	A-B-C-C2-F-F3-M-R-S-V-Z1
09623	B-C-C2-F-F3-R-S-U-V-Z1	09724	B-C-C1-C2-F-F3-M-R-R1-S-U	09759	A-B-C-C1-C2-E2-F1-F3-J-L-M-N-R-R1-S-T-V-X-Z1	09823	A-B-C-C1-C2-F1-F3-J-L-M-N-R-R1-S-T-V-X-Z1
09624	B-C-C2-F1-F3-I3-L-M-N-R-R1-S-T-U-V-X-Z1	09725	A-B-C2-F-F3-H-N-Q-R-S-V-V1-Z1	09761	B-C2-F-F1-F3-M-R-R1-S-V-Z1	09824	A-B-C-C2-F-F3-M-R-S-V-Z1
09625	B-C-C2-F-F3-N-R-S-U-Z1	09726	B-F-F1-J-L-M-N-R-T-U-V-Z1	09762	A-B-C-C1-E3-F1-F3-J-L-M-N-R-R1-S-T-V-Y-Z1	09825	A-B-C-C1-C2-F1-F3-J-L-M-N-R-R1-S-T-V-X-Z1
09627	B-C-C2-F-F3-R-S-U-V-Z1	09727	A-B-C-C1-C2-F1-F3-J-L-M-N-R-R1-S-T-V-X-Z1	09769	A-B-C-C1-C2-F1-F3-J-L-M-N-R-R1-S-T-V-X-Z1	09826	A-B-C-C1-C2-E1-E2-E3-F1-F3-J-L-M-N-R-R1-S-T-V-W-X-Z1
09630	B-C-C2-F-F3-R-S-U-V	09728	A-B-C-C1-C2-F1-F3-J-L-M-N-R-R1-S-T-V-X-Z1	09777	A-B-C-C1-C2-E1-F1-F3-J-L-M-N-R-R1-S-T-V-X-Z1	09827	A-B-F-F1-J-L-M-N-R-T-V-Z1
09633	B-C-C2-D-F-F3-M-R-S-U-U1-U2-U3-V-Z1	09729	B-C-C2-F-F3-N-R-R1-S-U-V-Z1	09780	A-B-C2-F-F3-H-N-R-S-V	09828	A-B-C-C1-C2-F1-F3-I3-L-M-N-R-R1-S-T-V-X-Z1
09634	A-B-C2-F-F3-M-N-R-S-V	09730	A-B-C-C1-C2-F1-F3-J-L-M-N-R-R1-S-T-V-X-Z1	09801	A-B-C1-E2-F-F3-H1-M-N-R-R1-S-V-Z1	09829	B-C-N-R-V-Z1
09636	B-C-C2-F-F3-R-S-U-V-Z1	09731	A-B-C-C1-C2-F1-F3-J-L-M-N-R-R1-S-T-V-X-Z1	09802	A-B-C-C2-D-F1-F3-H1-I3-L-M-N-R-R1-S-T-V-W-X-Z1	09830	B-C-F-F1-F3-J-L-M-N-R-R1-S-T-V-Z1
09642	B-C-C2-F1-F3-J-L-M-N-R-S-T-U-V-X	09732	B-F-F3-N-S-V-Z1	09803	A-B-C-C2-E-E2-E3-F1-F3-H-H1-J-M-N-R-R1-S-U-V-Z1	09831	B-C-C1-C2-F1-F3-J-L-M-N-R-R1-S-T-V-X-Z1
09643	B-C-C2-F3-M-R-S-U-V-Z1	09733	B-F-F3-N-R-S-V-Z1	09804	A-B-C-C2-F-F1-F3-M-N-R-S-V-Z1	09832	A-B-C-C1-C2-E2-E3-F1-F3-H-H1-J-M-N-R-R1-S-V-Z1
09645	B-C-C1-E1-E2-F-F1-F3-M-R-S-U-X-Z1	09734	A-B-C-C1-C2-F1-F3-I3-J-L-M-N-R-R1-S-T-V-X-Z1	09805	B-C-C2-E2-E3-F-F1-F3-R-R1-S-Z1	09833	B-C-C2-E2-E3-F-F1-F3-R-R1-S-U-Z1
09647	B-C2-F1-F3-M-N-R-S-U-Z1	09735	B-F3-N-R-S-V-Z1	09807	A-B-C1-C2-E2-F-F1-F3-H1-I3-M-N-R-R1-S-T-V-Z1	09836	A-B-C-C1-C2-F1-F3-J-L-M-N-R-R1-S-T-V-X-Z1
09648	B-C2-F3-N-R-S-U-V-Z1	09736	A-B-C-C1-C2-F1-F3-J-L-M-N-R-R1-S-T-V-X-Z1	09808	A-B-C-C1-C2-E2-F1-F3-H-H1-J-L-M-N-R-R1-S-T-V-X-Z1	09837	B-E2-E3-F1-F3-R-S-V-Z1
09649	B-C2-F3-N-R-S-U-Z1	09737	A-B-C-C1-C2-F1-F3-I3-J-L-M-N-R-R1-S-T-V-W-X-Y-Z1			09838	B-C-C2-E2-E3-F-F1-F3-R-S-U-Z1
09701	A-B-C-C1-C2-F1-F3-J-L-M-N-R-R1-S-T-V-X-Z1	09738	A-B-C-C1-C2-F1-F3-J-L-M-N-R-R1-S-T-V-X-Z1				
09702	B-C-C2-F-F1-M-R-R1-S-U	09739	A-B-C-C1-C2-F1-F3-J-L-M-N-R-R1-S-T-V-X-Z1				
09704	B-C-F-F1-F3-R-R1-S-U2-V						
09705	B-C-C1-C2-F1-F3-M-R-R1-S-U						
09706	B-C-C2-F3-M-N-R-S-U-V-Z1						
09707	B-C-C2-F1-F3-J-L-M-N-R-R1-S-T-V-X-Z1						

APO/ FPO/ DPO	See Restrictions	APO/ FPO/ DPO	See Restrictions	APO/ FPO/ DPO	See Restrictions	APO/ FPO/ DPO	See Restrictions
09842	A-B-C-C1-C2-E3-F1-F3-J-L-M-N-R-R1-S-T-V-X-Z1	09895	A-B-C1-C2-E2-F-F1-F3-J-L-M-N-R-T-V-W-Z1	34031	B-C-C1-C2-F1-F3-J-L-M-N-R-R1-S-T-V-X-Z1	34093	B-C-C2-F-F1-F3-R-R1-S-V
09844	A-B-C-C1-C2-F1-F3-J-L-M-N-R-R1-S-T-V-X-Z1	09898	B-C-C1-C2-E2-F-F1-F2-H1-N-R-R1-S-U2-V-Z1	34032	B-C-C1-C2-F1-F3-J-L-M-N-R-R1-S-T-V-X-Z1	34094	B-F-F1-F3-R-R1-S-V
09845	A-B-C-C1-C2-E3-F1-F3-J-L-M-N-R-R1-S-T-V-X-Z1	09902	A-B-C1-C2-E2-F-F3-H1-M-R-R1-S-V-Z1	34033	B-C-C1-C2-F1-F3-I3-L-M-N-R-S-T-V-X-Z1	34095	B-F-F1-R-R1-V
09846	A-B-C-C1-C2-F1-F3-J-L-M-N-R-R1-S-T-V-X-Z1	09903	B-C1-E2-F1-F3-S-V-Z1	34034	B-C-C1-C2-F1-F3-I3-L-M-N-R-R1-S-T-V-X-Z1	96201	A-B-F-F1-F3-M-R-S-U
09847	B-C-C2-F1-F3-J-L-M-N-R-R1-S-T-V-X-Z1	09904	B-C1-E2-F1-F3-S-V-Z1	34035	B-C-C1-C2-F1-F3-H-J-L-M-N-R-R1-S-T-V-X-Z1	96202	A-B-C-C2-F-F1-F3-M-R-S
09848	A-B-C2-F-F3-M-R-S-V-Z1	09908	A-B-C2-F-F1-F3-N-R-R1-S-V-Z1	34036	B-C-C1-C2-F1-F3-J-L-M-N-R-R1-S-T-V-X-Z1	96203	A-B-F-F1-F3-M-R-S-U
09853	B-C1-C2-E2-F-F1-F3-H1-N-R-R1-S-U2-V-Z1	09909	A-B-C2-F-F1-F3-N-R-R1-S-V-V1-Z1	34037	B-C-C1-C2-F1-F3-J-L-M-N-R-R1-S-T-V-X-Z1	<b>96204</b>	<b>A-B-C-C2-F-F1-F3-M-R-S-U-U2</b>
09854	A-B-C-C1-C2-F1-F3-J-L-M-N-R-R1-S-T-V-X-Z1	09974	B-F1-F3-J-L-M-N-R-S-T-U2-V-X-Z1	34038	B-C-C1-C2-F1-F3-H-J-L-M-N-R-R1-S-T-V-X-Z1	<b>96205</b>	<b>B-C-C2-F-F1-F3-M-P-R-S-U</b>
09855	A-B-C-C1-C2-E2-F-F1-F3-H1-M-R-R1-S-U2-V-Z1	09975	B-F1-F3-I3-L-M-N-R-S-T-U2-V-X-Z1	34039	B-C-C1-C2-F1-F3-J-L-M-N-R-R1-S-T-V-X-Z1	96206	A-B-C-C2-F-F1-F3-M-R-S-U
09857	A-B-C-C2-E2-F1-F3-I3-L-M-N-R-R1-S-T-V-X-Z1	09976	B-F1-F3-J-L-M-N-R-S-T-U2-V-X-Z1	34041	B-C-C1-C2-F1-F3-J-L-M-N-R-R1-S-T-V-X-Z1	96207	A-B-F-F1-F3-M-R-S-U-V
09858	A-B-C-C1-C2-E2-E3-F1-F3-H-H1-J-M-N-R-R1-S-U-V-Z1	09977	B-F1-F3-J-L-M-N-R-S-T-U2-V-X-Z1	34042	A-B-C-F-F1-F3-M-N-R-S-U-V-W-Z1	<b>96208</b>	<b>A-B-C-C2-F-F1-F3-M-R-S-U</b>
09859	B-C-C1-C2-E2-E3-F-F1-F3-H1-R-R1-S-U-Z1	09978	B-C-C2-D-E1-F-F1-F3-H-H1-M-N-R-R1-S-T-X-Z1	34055	B-C-C1-C2-F1-F3-J-L-M-N-R-R1-S-T-V-X-Z1	96209	A-B-C-C1-C2-F1-F3-J-L-M-N-R-S-T-U-V-X-Z1
09860	A-B-C-C2-F1-F3-J-L-M-N-R-R1-S-T-V-X-Z1	09980	B-C-C1-C2-F1-F3-J-L-M-N-R-R1-S-T-V-X-Z1	34058	B-C2-F-F1-F2-F3-R-R1-S-V-Z1	96210	A-B-C-C1-C2-F1-F3-I3-L-M-N-R-R1-S-T-V-X-Z1
09862	A-B-C-C2-F1-F3-I3-L-M-N-R-R1-S-T-V-X-Z1	09981	B-C-C1-C2-F1-F3-J-L-M-N-R-R1-S-T-V-X-Z1	34060	B-C-C1-C2-E2-F1-F3-J-L-M-N-R-R1-S-T-V-X-Z1	96212	B-F-F1-F2-H-M-W-Z1
09864	A-B-C-C1-C2-E2-F1-F3-L-M-N-R-R1-S-T-V-W-X-Z1	09982	B-C-C1-C2-F1-F3-J-L-M-N-R-R1-S-T-V-X-Z1	34066	B-C-C1-C2-F1-F3-I3-J-L-M-N-R-R1-S-T-V-X-Z1	96213	A-B-C-C2-F1-F3-N-R-S
09867	A-B-C-C1-C2-E2-F1-F3-L-M-N-R-R1-S-T-V-W-X-Z1	09983	B-C-C1-C2-F1-F3-J-L-M-N-R-R1-S-T-V-X-Z1	34067	B-C-C1-C2-F1-F3-J-L-M-N-R-R1-S-T-V-X-Z1	96214	A-B-C-C2-F1-F3-N-R-S-U
09869	A-B-C-C1-C2-E2-F1-F3-L-M-N-R-R1-S-T-V-W-X-Z1	09984	B-C-C1-C2-F1-F3-J-L-M-N-R-R1-S-T-V-X-Z1	34068	B-C-C1-C2-F1-F3-J-L-M-N-R-R1-S-T-V-X-Z1	96218	A-B-C-C2-F-F1-F3-M-R-S-U
09870	A-B-C-C1-C2-E2-F1-F3-H1-I3-L-M-N-R-R1-S-T-U4-V-X-Z1	34001	A-B-C-C1-C2-F1-F3-J-L-M-N-R-R1-S-T-V-X-Z1	34069	B-C-C1-C2-F1-F3-I3-J-L-M-N-R-R1-S-T-V-X-Z1	96224	A-B-C-C2-F-F1-F3-M-R-S-U
09873	A-B-C-C1-C2-E2-F1-F3-H1-I3-L-M-N-R-R1-S-T-U4-V-X-Z1	34002	B-C-C1-C2-F1-F3-J-L-M-N-R-R1-S-T-V-X-Z1	34072	B-C-C2-F1-F3-J-L-M-N-R-S-T-V-X-Z1	96251	A-B-F-F1-F3-M-R-S-U
09874	A-B-C-C1-C2-E2-F1-F3-H1-I3-L-M-N-R-R1-S-T-U4-V-X-Z1	34004	B-C-C1-C2-F1-F3-J-L-M-N-R-R1-S-T-V-X-Z1	34078	B-F1-F3-N-R-S-V-Z1	96257	A-B-F-F1-F3-S-U
09875	A-B-C1-C2-E2-F-F1-F3-H1-I3-L-M-N-R-R1-S-T-U4-V-X-Z1	34007	B-F-F1-H-J-M-N-R-R1-V-Z1	34080	B-F-F1-R-R1-V	96258	B-C-C2-F-F1-F3-M-P-R-S
09877	A-B-C-C2-E-E2-E3-F1-F3-H-H1-J-M-N-R-R1-S-U-V-Z1	34008	B-C-C1-C2-D-E1-F1-F3-H-H1-J-L-M-N-R-R1-S-T-V-X-Z1	34081	B-F-F1-R-R1-V	96260	A-B-C-C2-F-F1-F3-M-R-S-U
09880	A-B-C1-C2-E2-F-F1-F3-H1-J-L-M-N-R-R1-S-T-U-V-Z1	34009	B-C2-F-F1-F3-R-S-V	34082	B-F-F1-R-R1-V	96266	A-B-C-C2-F1-F3-R-S-U
09892	A-B-C-C1-C2-E2-F1-F3-J-L-M-N-R-R1-S-T-V-X-Z1	34010	B-C2-F-F1-F3-R-S-V	34083	B-F-F1-R-R1-V	96269	A-B-C-C2-F1-F2-F3-R-S-U-Z1
		34011	B-C-C1-C2-E2-F1-F3-J-L-M-N-R-R1-S-T-V-X-Z1	34084	B-F-F1-R-R1-V	<b>96271</b>	<b>B-C-C2-F-F1-F3-M-P-R-S</b>
		34020	B-C-C1-C2-F1-F3-J-L-M-N-R-R1-S-T-V-X-Z1	34085	B-C-C1-C2-E2-E3-F-F1-F3-H1-J-R-R1-S-T-V-V1	96273	B-C-C2-F-F1-F3-M-R-S-U
		34021	B-C-C1-C2-F1-F3-J-L-M-N-R-R1-S-T-V-X-Z1	34086	B-C-C1-C2-E2-E3-F-F1-F3-H1-J-R-R1-S-T-V-V1	96275	A-B-F-F1-F3-M-R-S-U
		34022	B-C-C1-C2-F1-F3-J-L-M-N-R-R1-S-T-V-X-Z1	34087	B-C-C2-E2-F-F1-F3-R-R1-S-V	96276	A-B-C-C2-F1-F3-R-S
		34023	B-C-C1-C2-F1-F3-J-L-M-N-R-R1-S-T-V-X-Z1	34088	B-C-C2-F-F1-F3-R-R1-S-V	96278	A-B-C-C2-F1-F3-R-S-U
		34024	B-C-C1-C2-F1-F3-J-L-M-N-R-R1-S-T-V-X-Z1	34089	B-C-C2-F-F1-F3-R-R1-S-V	96283	A-B-F-F1-F3-S-U
		34025	B-F-F1-F3-J-L-M-N-R-R1-T-V-Z1	34090	B-C-C2-F-F1-F3-R-R1-S-V	96284	A-B-C-C2-F-F1-F3-M-R-S-U
		34030	B-C-C1-C2-F1-F3-J-L-M-N-R-R1-S-T-V-X-Z1	34091	B-C-C2-E2-E3-F-F1-F3-R-R1-S-V-Z1	<b>96297</b>	<b>A-B-C-C2-F-F1-F3-M-R-S-U</b>
				34092	B-C-C2-F-F1-F3-R-R1-S-V-Z1	96300	A-B-F3-M-R-S-V-Z1
						96301	A-B-C-C2-F-F3-M-N-R-S-U2-W



APO/ FPO/ DPO	See Restrictions	APO/ FPO/ DPO	See Restrictions	APO/ FPO/ DPO	See Restrictions	APO/ FPO/ DPO	See Restrictions
96303	B-C-C1-C2-F1-F3-H-J-L-M-N-R-S-T-V-W-X-Z1	96387	B-C-C2-F-F3-M-R-S-W	96555	A-B-C-C2-F-F1-F3-M-R-S-U2-V	96660	B-C-C2-F-F1-F3-R-R1-S-V
96306	B-F-F1-F2-F3-H-M-R-S-W-Z1	96388	B-C-C2-F-F3-M-R-S-W	96557	A-B-C-C2-F-F1-F3-M-R-S-U2-V	96661	B-C-C2-F-F1-F3-R-R1-S-V
96309	B-C-C2-F-F1-F3-M-N-R-S-V-W	96389	B-C-C2-F-F3-M-R-S-W	96562	A-B-C-C1-C2-D-E2-E3-F1-F3-H-H1-I3-L-M-N-R-R1-S-T-V-X-Z1	96662	B-C-C2-F-F1-F3-R-R1-S-V
96310	B-C-C2-F-F3-M-R-S-W	96401	B-C-F-F3-N-R-S-V-V1-Z1	96577	A-B-C2-F-F3-H-M-N-R-S-U	96663	B-C-C2-F-F1-F3-R-R1-S-V
96311	B-C-C2-F-F3-M-R-S-W	96502	A-B-C-C1-C2-F-F1-F3-J-M-N-R-R1-S-T-U-V	96578	B-C-C2-F1-F3-H-J-N-R-S	96664	B-C-C2-F-F1-F3-R-R1-S-V
96315	B-C-C2-F-F3-M-R-S-W	96504	A-B-C-C1-C2-F1-F3-I3-L-M-N-R-R1-S-T-V-W-X-Z-Z1	96595	B-F-F3-R-S-V-Z1	96665	B-C-C2-F-F1-F3-R-R1-S-V
96319	B-C-C2-F3-M-R-S-W	96505	A-B-C-C1-C2-F1-F3-I3-L-M-N-R-R1-S-T-V-W-X-Z-Z1	96598	B-C2-F3-I3-N-R-S-V-V1	96666	B-C-C2-F-F1-F3-R-R1-S-V
96321	B-F-F1-F2-F3-H-M-R-S-W-Z1	96507	A-B-C-C1-C2-F1-F3-H-J-L-M-N-R-S-T-V-X-Z1	96599	B-C2-F3-N-R-S-V	96667	B-C-C2-F-F1-F3-R-R1-S-V
96322	B-F-F1-F2-F3-H-M-R-S-W-Z1	96510	B-I3-N-V	96601	B-V	96668	B-C-C2-F-F1-F3-R-R1-S-V
96326	B-C-C2-F-F3-M-R-S-W	96511	B-I3-N-V	96602	B-V	96669	B-C-C2-F-F1-F3-R-R1-S-V
96328	B-C-C2-F3-M-R-S-W	96515	B-C-D-E1-F-F1-F3-H-H1-M-N-R-S-T-Z1	96603	B-V	96670	B-C-C2-F-F1-F3-R-R1-S-V
96331	A-B-C-C2-F-F1-F3-J-L-M-N-R-S-U2-W	96516	B-C-C2-D-E1-E2-F-F1-F3-H-H1-M-N-R-S-T-Z1	96604	B-V	96671	B-C-C2-F-F1-F3-R-R1-S-V
96336	B-C-C2-F3-M-R-S-V-W	96517	B-C-D-E1-E2-F-F1-F3-H-H1-M-N-R-T-U-V-Z1	96605	B-V	96672	B-C-C2-F-F1-F3-R-R1-S-V
96337	B-C2-F-F1-F3-M-R-R1-S-W	96520	B-F-N-U3-V	96606	B-C-C2-F-F3-M-R-S-V-W	96673	B-C-C2-F-F1-F3-R-R1-S-V
96338	A-B-C-C2-F-F3-M-R-S-U2-W	96521	B-C-C1-C2-F-F1-F3-J-L-M-N-R-R1-S-T-V-X-Z1	96607	B-V	96674	B-C-C2-F-F1-F3-R-R1-S-V
96339	A-B-C-C2-F-F3-M-N-R-S-U2-W	96530	A-B-C-C1-C2-F1-F3-H-H1-J-L-M-N-R-R1-S-T-V-X-Z1	96608	B-E2-F-H1-R1-U2-V-Z1	96675	B-C-C2-F-F1-F3-R-R1-S-V
96343	A-B-F-F3-M-P-R-S-U2	96531	A-B-C-C2-F-F1-F3-H-M-N-R-S-U-V	96609	B-E2-F-H1-R1-U2-V-Z1	96677	B-C-C2-F-F1-F3-R-R1-S-V
96346	B-F-F1-F2-F3-H-M-R-S-W-Z1	96532	A-B-C-C1-C2-F1-F3-H-J-L-M-N-R-R1-S-T-V-X-Z1	96610	B-C-C2-F-F3-H1-R-R1-S-U2-V-Z1	96678	B-C-C2-F-F1-F3-R-R1-S-V
96347	B-C2-F-F1-F2-F3-H-M-R-S-W-Z1	96533	A-B-C-C2-F-F1-F3-H-M-N-R-S-U-V	96611	B-C-C2-F-F3-H1-R-R1-S-U2-V-Z1	96679	B-C-C2-F-F1-F3-R-R1-S-V
96349	B-C-C2-F-F1-F2-F3-H-M-R-S-Z1	96534	A-B-C-C2-F-F1-F2-F3-R-R1-S-U-V-Z1	96612	B-C-C2-F-F3-H1-R-R1-S-U2-V-Z1	96681	B-V
96350	B-F-F1-F2-F3-H-M-R-S-W-Z1	96535	A-B-C-C1-C2-F1-F3-H-J-L-M-N-R-R1-S-T-V-X-Z1	96613	B-C-C2-F-F3-H1-R-R1-S-U2-V-Z1	96682	B-C-C2-F-F1-F3-R-R1-S-V
96351	B-C-C2-F-F1-F2-F3-H-M-R-S-T-Z1	96537	B-V-Z1	96615	B-F-F1-R-R1-V	96683	B-C-C2-F-F1-F3-R-R1-S-V
96362	B-C2-F-F1-F2-F3-H-M-R-S-W-Z1	96540	B-F1-F2-F3-S-V-Z1	96616	B-C2-F-F1-F3-R-R1-S-V	96686	B-C-C2-F-F1-F3-R-R1-S-V
96365	B-C-C2-F3-M-R-S-W-V	96542	B-C-C2-F-F1-F2-F3-R-S	96619	B-C-C2-F1-F3-R-S-V	96688	B-C-C2-F-F1-F3-R-R1-S-V
96367	B-C-C2-F3-L-M-R-S-W	96543	B-C-C2-F-F1-F2-F3-P-R-S	96620	B-C-C2-F-F1-F3-R-R1-S-V	96689	B-C-C2-F-F1-F3-R-R1-S-V
96368	B-C-C2-F3-M-R-S-W	96544	B-C-C2-F-F1-F2-F3-P-R-S	96628	B-C-C2-F-F1-F3-R-R1-S-V	96691	B-C-C2-F-F1-F3-R-R1-S-V
96370	B-F-F1-F2-H-M-W-Z1	96548	A-B-C2-F-F1-F3-H-M-R-S-U	96629	B-C-C2-F-F1-F3-R-R1-S-V	96692	B-C-C2-F-F1-F3-R-R1-S-V
96371	B-C-C2-F-F3-M-R-S-W	96549	A-B-C-C1-C2-F1-F3-H-J-L-M-N-R-R1-S-T-V-X-Z1	96632	B-C-C2-F-F1-F3-R-R1-S-V	96693	B-C-C2-F-F1-F3-R-R1-S-V
96372	B-C-C2-F-F3-M-R-S-W	96550	A-B-H-M-N-U-V-Z1	96633	B-V	96694	B-C-C2-F-F1-F3-I3-J-R-R1-S-V-Z
96373	B-C-C2-F-F3-M-R-S-W	96551	A-B-C-C1-C2-F1-F3-H-J-L-M-N-R-R1-S-T-V-X-Z1	96641	B-V	96695	B-C-C2-F-F1-F3-R-R1-S-V
96374	B-C-C2-F-F3-M-R-S-W	96552	B-Z1	96642	B-V	96696	B-F-F1-R-R1-V
96375	B-C-C2-F-F3-M-R-S-W	96553	A-B-C-C2-F-F1-F3-H-M-N-R-S-U	96643	B-F-F1-F3-R-R1-S-V	96698	B-C-C2-F-F1-F3-R-R1-S-V
96376	B-C-C2-F-F3-M-R-S-W	96554	A-B-C-C1-C2-F1-F3-H-J-L-M-N-R-R1-S-T-V-X-Z1	96644	B-V		
96377	B-C-C2-F-F3-M-R-S-W			96645	B-V		
96378	B-C-C2-F-F3-M-R-S-W			96649	B-C-C2-F-F1-F3-R-R1-S-V		
96379	B-C-C2-F-F3-M-R-S-W			96650	B-F-F1-R-R1-V		
96380	B-C-C2-F-F3-M-R-S-W			96657	B-C-C2-F-F1-F3-R-R1-S-V		
96382	B-C-C2-F-F3-M-R-S-W						
96384	B-C-C2-F-F3-M-R-S-W						
96385	B-C-C2-F-F3-M-R-S-W						
96386	B-C-C2-F-F3-M-R-S-W						

## RESTRICTIONS

## LEGEND

PS Form 2976, *Customs — CN 22 (Old C 1) and Sender's Declaration* (green label)

PS Form 2976-A, *Customs Declaration and Dispatch Note*

PS Form 2976-B, *Priority Mail Express International Shipping Label and Customs Form*

ATF	= Bureau of Alcohol, Tobacco, Firearms, and Explosives
Box C	= Department of State (DOS) contractor personnel
Box R	= Retired military personnel
DPO	= Diplomatic Post Office
MPO	= Military Post Office
PACT	= Prevent All Cigarette Trafficking Act
PAL	= Parcel Airlift
PMEMS	= Priority Mail Express Military Service
PUB 52	= Publication 52, <i>Hazardous, Restricted, and Perishable Mail</i>
SAM	= Space Available Mail
USDA	= United States Department of Agriculture

**Note:** Mail order catalogs are prohibited as SAM or PAL mail.

**A.** Securities, currency, or precious metals, including in their raw, unmanufactured state, are prohibited. Official Mail shipments are exempt from this restriction.

**A1.** Reserved for future use.

**A2.** Reserved for future use.

**B.** Other than for PMEMS and the exceptions listed below, a customs declaration PS Form 2976 or PS Form 2976-A is required for all items weighing 16 ounces or more, and for all items (regardless of weight) containing potentially dutiable mail contents (e.g., merchandise or goods) addressed to or from this ZIP Code. Other than the exceptions listed below, all PMEMS mailpieces (regardless of mail contents or weight) addressed to or from this ZIP Code must bear a properly completed PS Form 2976-B. The surface area of the address side of the mailpiece must be large enough to contain the applicable customs declaration. The following exceptions apply to known mailers, who for this purpose are defined as follows:

- Business mailers who enter volume mailings through business mail entry units or other bulk mail acceptance locations, pay postage through advance deposit accounts, use permit imprints for postage payment, and submit completed postage statements at the time of entry that certify that the mailpieces contain no dangerous materials that are prohibited by postal regulations. Such business mailers are exempt from providing customs documentation on non-dutiable letters and printed matter.
- All federal, state, and local government agencies whose mailings are regarded as "Official Mail." Such agencies are exempt from providing customs documentation, except for any items addressed to an MPO or DPO to which restriction "B2" applies.

**B2.** All federal, state, and local government agencies must complete customs documentation when sending potentially dutiable mail addressed to or from this MPO or DPO.

**C.** Cigarettes and other tobacco products, including tobacco leaves, chewing and pipe tobacco, snuff, and cigars are prohibited, including those that are authorized in Publication 52 under PACT.

**C1.** Obscene and horror articles, images, prints, paintings, cards, films, videotapes, comic books, etc., are prohibited.

**C2.** E-cigarettes and related products (e.g., nicotine liquids, e-liquids, parts, or supplies) are prohibited.

**D.** Coffee is prohibited.

**E.** Medicines (prescription, over-the-counter, vitamins, and supplements) are prohibited when mailed to individuals for human or animal use. This prohibition does not apply when medicines are sent as Official Mail only between specifically designated agencies such as pharmaceutical distributors, hospitals, clinics, and pharmacies.

**E1.** Mailers are responsible to ensure that all medicines and vaccines conform to host nation laws.

**E2.** Any matter depicting nude or seminude persons, pornographic, or sexual items are prohibited. Non-authorized political materials are prohibited. Religious materials contrary to the Islamic faith are prohibited in bulk quantities, but individual items for the personal use of the addressee are permissible.

**E3.** Radio transceivers, cordless/cellular telephones, global positioning systems, scanners, base stations, and handheld transmitters are prohibited.

**F.** Firearms of any type are prohibited, except firearms mailed to or by official U.S. government agencies. This restriction does not apply to firearms mailed from this MPO ZIP Code, provided ATF and USPS regulations are met. Antique firearms do not require an ATF form.

**F1.** Weapons of any type are prohibited.

**F2.** Mailing firearms to or from this MPO ZIP Code is restricted to one shotgun and one single shot .22 caliber rifle per individual.

**F3.** Replica weapons and inert explosive devices (such as grenades) and weapons parts are prohibited.

**G.** Parcels of any class are prohibited.

**H.** Meats, including preserved meats, bones, skin, hair, feathers, horns or hoofs of hoofed animals, and wool samples whether hermetically sealed or not, are prohibited.

**H1.** Pork or pork by-products are prohibited.

**I.** Reserved for future use.

**I1.** Reserved for future use.

**I2.** Reserved for future use.

**I3.** Mail of all classes must fit in a mail sack. Mail may not exceed the following dimensions:

- Maximum length 27 inches.
- Maximum width 14 inches.
- Maximum height 14 inches.

**J.** Standard Post and Parcel Select parcels may not exceed 108 inches in length and girth combined.

**K.** Reserved for future use.

**L.** All Official Mail is prohibited.

**M.** Fruits, vegetables, live animals, and live plants are prohibited.

**N.** Registered Mail service is prohibited.

**O.** Reserved for future use.

**P.** Official Mail only.

**Q.** Mail may not exceed 66 pounds, and size is limited to 42 inches maximum length and 72 inches maximum length and girth combined.

**R.** All alcoholic beverages, including those mailable under Publication 52, Part 421, are prohibited.

**R1.** Materials used in the production of alcoholic beverages (i.e., distilling material, hops, malts, yeast, etc.) are prohibited.

**S.** Synthetic cannabinoids used to stimulate the central nervous system commonly known as "synthetic marijuana," "K2," or "Spice" are prohibited.

**T.** Mailings of household shipments and case lots of food to or from an MPO require military transportation office approval prior to mailing. Mailings to or from a DPO require pre-approval from the Diplomatic Pouch and Mail Director.

**U.** Mail addressed to Retirees (Box R) is limited to 16 ounces and up to a 90-day supply of TRICARE medications. This restriction does not apply to mail endorsed "Free Matter for the Blind or Handicapped."

**U1.** Mail is limited to First-Class Mail items, including audio and video media, weighing 13 ounces or less. This limitation does not apply to Official Mail.

**U2.** Retirees (Box R) are not authorized mail service.

**U3.** Reserved for future use.

**U4.** Mail addressed to Box C is limited to 2 lbs.

**V.** PMEMS is not available.

**V1.** Electronic Delivery status information for Extra Services is not available on *USPS.com*. Manual record of delivery may be available upon request.

**W.** Hermetically sealed packages of meat products bearing USDA certification, such as dried beef, salami, and sausage, may be mailed. 200 grams of tobacco per parcel are permitted duty free.

**X.** Cremated remains are prohibited.

**Y.** Mail is limited to First-Class Mail and Priority Mail items only. This restriction also applies to Official Mail.

**Z.** No outside pieces (OSPs).

**Z1.** The following restriction is applicable only to International Service Centers (ISC)/Exchange Offices. An Anti-Pilferage Seal (Item No O817E or O818A) is required on all pouches and sacks.

## Freely Associated States Restrictions

We list the mailing restrictions for Freely Associated States (FAS) in the Pull-Out section of the *Postal Bulletin*. All FAS Restrictions will be updated periodically.

### Freely Associated States

Mail addressed to freely associated states is subject to certain conditions or restrictions of mailing regarding content, preparation, and handling. The following FAS Restrictions table outlines these conditions as listed by each affected FAS ZIP Code™ through the use of footnoted mailing restrictions codes (see the [Restrictions](#) following the table). For more information on available extra services for FAS destinations, see *Mailing Standards of the United States Postal Service, Domestic Mail Manual (DMM®)*, part 503.

Acceptance clerks must use the table with the Retail System Software terminal to determine which FAS ZIP Codes are active and which conditions of mailing apply.

### FAS Restrictions Table

FAS Table	See Restrictions
96939	A, B
96940	A, B
96941	A, B
96942	A, B
96943	A, B
96944	A, B
96960	A, B
96970	A, B, D
Marshall Islands	C
Federated States of Micronesia	C

### RESTRICTIONS LEGEND

PS Form 2976, *Customs Declaration CN 22 – Sender's Declaration*

PS Form 2976-A, *Customs Declaration and Dispatch Note*

FAS = Freely Associated State

- A.** Bank currency (coin and paper) is prohibited.
- B.** Signature Confirmation, Signature Confirmation Restricted Delivery, Adult Signature Requested, Adult Signature Restricted Delivery, Certified Mail Adult Signature Required, and Certified Mail Adult Signature Restricted Delivery not available.
- C.** Collect on Delivery is prohibited.
- D.** Betel nut (Areca catechu) is prohibited.

— *Asia-Pacific Relations,  
Global Business, 4-6-23*

## Human Resources

### April is Financial Literacy Month

Financial Literacy Month is a good time to evaluate if you are on track to meet your retirement savings goals. Federal Employee Retirement System (FERS) employees who contribute 5 percent to their Thrift Savings Plan (TSP) will receive matching agency contributions of 5 percent. To make changes to your contributions, visit PostalEASE at [ewss.usps.gov/esymain.htm](https://ewss.usps.gov/esymain.htm) and log in with your employee ID number and password.

It is also important to determine how you will invest your contributions. TSP offers six different investment funds — the G, C, S, I, F, and L fund. To adjust your investment options, go to [tsp.gov](https://tsp.gov) or download the TSP mobile app. TSP offers their Federal Ballpark E\$timate<sup>®</sup> calculator, which allows you to see if you are on track for a comfortable retirement. Another useful calculator is the Federal Employee Group Life Insurance (FEGLI) calculator, which can be found at [opm.gov](https://opm.gov) and allows you to:

- Determine the face value of various combinations of FEGLI coverage.

- Calculate the premiums for various combinations of coverage and see how choosing different options can change the amount of life insurance and premiums.
- See how life insurance carried into retirement will change over time.

As a reminder, the due date to file your 2022 taxes is April 18. According to the Internal Revenue Service, if the due date falls on a Saturday, Sunday, or legal holiday, it is delayed until the next business day. Your return is considered filed on time if the envelope is properly addressed, postmarked, and deposited in the mail by the due date.

If you can't file by the due date, you must request an extension by filing Form 4868, *Application for Automatic Extension of Time to File U.S. Individual Income Tax Return* by the due date of your return. Form 4868 can be found at [irs.gov/forms-pubs/extension-of-time-to-file-your-tax-return](https://irs.gov/forms-pubs/extension-of-time-to-file-your-tax-return).

For more information on when to file your taxes, visit [irs.gov/filing/individuals/when-to-file](https://irs.gov/filing/individuals/when-to-file).

— Benefits and Wellness,  
Human Resources, 4-6-23

## Information Security

### Be Wary of Ransomware

The United States Postal Service<sup>®</sup> warns employees and contractors to be aware of cybercriminals who use a malicious tactic known as ransomware to hold entire computer networks hostage until a ransom payment is made. On average, four thousand ransomware attacks have occurred daily since 2016.

According to the FBI, ransomware can cause expensive disruptions to operations and the loss of critical information and data. It also generates billions of dollars annually for cybercriminals who collect the ransom through credit cards, Bitcoin, or other cryptocurrencies.

If you believe your computer or device has been affected by ransomware:

- Stop using the infected device.
- Email [cybersafe@usps.gov](mailto:cybersafe@usps.gov) or call the Cybersecurity Operations Center at 866-877-7247.
- Report the incident to your manager or supervisor.

Don't use the infected device unless instructed to do so by the Postal Service's Computer Incident Response Team or the IT Help Desk.

For more information, visit [blue.usps.gov/cyber](https://blue.usps.gov/cyber) or [lite-blue.usps.gov/cyber](https://lite-blue.usps.gov/cyber).

— Corporate Information Security Office  
Chief Information Security Officer, 4-6-23

# April is Financial Literacy Month

## My Money Five

Making the most of your money starts with five building blocks for managing and growing your money. Keep these five principles in mind as you make day-to-day decisions and plan your financial goals.

### EARN

Make the most of what you earn by understanding your pay and benefits.



### SAVE AND INVEST

It's never too early to start saving for future goals, such as a house or retirement, even by saving small amounts. Visit [www.tsp.gov](http://www.tsp.gov) to learn about various investment funds.



### PROTECT

Take precautions about your financial situation, accumulate emergency savings, and have the right insurance.



### SPEND

Be sure you are getting a good value, especially with big purchases, by shopping around and comparing prices and products.



### BORROW

Borrowing money can enable some essential purchases and builds credit, but interest costs can be expensive. And, if you borrow too much, you will have a large debt to repay.



## Multifactor Authentication Now Required for Self-Service Profile

To protect against rising cyberthreats, the Postal Service™ now requires employees to use multifactor authentication (MFA) to access the Self-Service Profile (SSP) portal at [liteblue.usps.gov/lite-blue/self-service-profile.htm](https://liteblue.usps.gov/lite-blue/self-service-profile.htm).

Multifactor authentication is an identity verification method in which users provide two or more confirmation factors to gain access to an online account. It is frequently used by banks and other institutions dealing with sensitive personal information.

Employees who have set up MFA on LiteBlue (see [link.usps.com/2023/01/17/protecting-liteblue](https://link.usps.com/2023/01/17/protecting-liteblue)) can sign in to LiteBlue as well as their SSP using the same MFA. They will be asked to set up a security question after signing in.

Employees who have not set up MFA will receive a notification by mail in the coming weeks with instructions on how to do so. New employees should follow the instructions in their USPS® welcome letter or email to set up MFA.

Employees can use the SSP portal — which now has a new look — to update their password for accessing human resources online applications, add or change an email address, add or edit MFA preferences, and add or edit security questions.

Employees can update their PIN for interactive voice response transactions by using the Self-Service PIN Reset application, which can be found on LiteBlue under the Employee Apps heading.

For more information about MFA, visit [liteblue.usps.gov/wps/myportal](https://liteblue.usps.gov/wps/myportal) and click the *Multifactor Authentication* link.

— Information Security Identity Access,  
Corporate Information Security Office, 4-6-23



## Stamp Services

### Stamp Announcement 23-19: Chief Standing Bear Stamp



©2022 USPS

On May 12, 2023, in Lincoln, NE, the United States Postal Service® will issue the *Chief Standing Bear* stamp (Forever® priced at the First-Class Mail® rate) in one design, in a pressure-sensitive adhesive (PSA) pane of 20 stamps (Item 483700). This stamp will go on sale nationwide May 12, 2023, and must not be sold or canceled before the first-day-of-issue.

The Postal Service™ honors Chief Standing Bear (ca 1829–1908), who won a landmark court ruling that determined a Native American was a person under the law with an inherent right to life, liberty, and the pursuit of happiness. The stamp features a portrait of Chief Standing Bear by Thomas Blackshear II based on a black-and white photograph taken in 1877. The color of Standing Bear's

attire was based mainly on contemporary descriptions. Art director Derry Noyes designed the stamp.

#### **Availability to Post Offices: Item 483700, Chief Standing Bear (Forever Priced at the First-Class Mail Rate), Pane of 20 Stamps**

Stamp Fulfillment Services will not make an automatic push distribution to Post Offices. Post Offices may begin ordering stamps before the first-day-of-issue through SFS Web at [sfsweb.usps.gov/sfsweb](https://sfsweb.usps.gov/sfsweb).

#### **How to Order the First-Day-of-Issue Postmark**

Customers have 120 days to obtain the first-day-of-issue postmark by mail. They may purchase new stamps at their local Post Office™ or at The Postal Store® website at [store.usps.com/store/home](https://store.usps.com/store/home). They must affix the stamps to

envelopes of their choice, address the envelopes (to themselves or others), and place them in a larger envelope addressed to:

FD0I – Chief Standing Bear Stamp  
 USPS Stamp Fulfillment Services  
 8300 NE Underground Drive, Suite 300  
 Kansas City, MO 64144-9900

After applying the first-day-of-issue postmark, the Postal Service will return the envelopes through the mail. There is no charge for the postmark up to a quantity of 50. There is a 5-cent charge for each additional postmark over 50. All orders must be postmarked by September 12, 2023.

**How to Order First-Day Covers**

The Postal Service also offers first-day covers for new stamp issues and Postal Service stationery items post-marked with the official first-day-of-issue cancellation. Each item has an individual catalog number and is offered in the *USA Philatelic* catalog and online at [store.usps.com/store/home](https://store.usps.com/store/home). Customers may register to receive a free *USA Philatelic* catalog online at [usps.com/philatelic](https://usps.com/philatelic).

**Locally produced items are not authorized. Only merchandise that has been approved and assigned an item number by Headquarters Retail Marketing may be produced and sold.**

Issue:	<i>Chief Standing Bear Stamp</i>
Item Number:	483700
Denomination & Type of Issue:	First-Class Mail Forever
Format:	Pane of 20 (1 design)
Series:	N/A
Issue Date & City:	May 12, 2023, Lincoln, NE 68501
Art Director:	Derry Noyes, Washington, DC
Designer:	Derry Noyes, Washington, DC
Artist:	Thomas Blackshear II
Modeler:	Ty Schroeder
Manufacturing Process:	Offset, Microprint
Printer:	Ashton Potter (USA) Ltd (APU)
Press Type:	Muller A76
Stamps per Pane:	20
Print Quantity:	18,000,000 stamps
Paper Type:	Nonphosphored Type III, Block Tagged
Adhesive Type:	Pressure-sensitive
Colors:	Black, Cyan, Magenta, Yellow, Pantone 4625C
Stamp Orientation:	Vertical
Image Area (w x h):	0.84 x 1.42 in / 21.336 x 36.068 mm
Overall Size (w x h):	0.98 x 1.56 in / 24.892 x 39.624 mm
Full Pane Size (w x h):	8.5 x 7.24 in / 215.90 x 183.896 mm
Press Sheets Size (w x h):	22.09 x 25.87 in / 561.086 x 657.098 mm
Plate Size:	180 stamps per revolution
Plate Number:	“P” followed by five (5) single digits in two corners
Marginal Markings:	
Front:	Header: Chief Standing Bear • Plate number in bottom 2 corners
Back:	©2022 USPS • USPS logo • Two barcodes (483700) • Plate position diagram (9) • Promotional text

— Stamp Services,  
 Marketing, 4-6-23

## How to Order the First-Day-of-Issue Digital Color or Traditional Postmarks

Customers have 120 days to obtain the first-day-of-issue postmarks by mail. Each cover must have sufficient postage to meet First-Class Mail® requirements. Customers may purchase new stamps at their local Post Office™, by phone at 844-737-7826, or on The Postal Store® website at [usps.com/shop](https://usps.com/shop).

### Digital Color Postmarks

Only select stamp issues offer a digital color postmark. Customers may submit #6 or #10 envelopes constructed of paper rated as “laser safe.” The Postal Service™ recommends envelopes of 80-pound Accent Opaque, acid-free, 9/16-inch side seams with no glue on the flap. The maximum size of all digital color postmarks is 2 inches (vertically) by 4 inches (horizontally). Allow sufficient space on the envelope to accommodate the postmark. Do not use self-adhesive labels for addresses on the envelope. Two test envelopes must be included. There is a minimum of 10 envelopes at 50 cents per postmark required at the time of servicing. Customers must submit a check, money order, or credit card for payment.

The Postal Service reserves the right to not accept hand-painted and other cachet envelopes that are not compatible with our digital color postmark equipment. The Postal Service also reserves the right to substitute traditional black rubber postmarks if use of nonspecified envelopes results in poor image quality or damage to equipment.

Customers must affix the stamps to the envelopes and address them to themselves or others for return through the mail. Or, they may include an additional self-addressed return envelope, large enough to accommodate their canceled items, with sufficient postage affixed for return of

their postmarked items. Address customer requests for digital color postmarks to:

FDOI – (Name of Stamp Issue)  
USPS Stamp Fulfillment Services  
8300 NE Underground Drive, Suite 300  
Kansas City, MO 64144-9900

After applying the first-day-of-issue postmark, the Postal Service will return the envelopes to the customer by U.S. Mail®.

### Traditional Postmarks

Customers must affix the stamps to the envelopes and address them to themselves or others for return through the mail. Or, they may include an additional self-addressed return envelope, large enough to accommodate their canceled items, with sufficient postage affixed for return of their postmarked items. Address customer requests for traditional postmarks to:

FDOI – (Name of Stamp Issue)  
USPS Stamp Fulfillment Services  
8300 NE Underground Drive, Suite 300  
Kansas City, MO 64144-9900

After applying the first-day-of-issue postmark, the Postal Service will return the envelopes to the customer by U.S. Mail. There is no charge for the first 50 postmarks. There is a 5-cent charge for each additional postmark over 50. Customers must submit a check, money order, or credit card for payment.

Locally produced items are not authorized. Only merchandise that has been approved and assigned an item number by Headquarters Retail Marketing may be produced and sold.



#### FDOI – Red Fox Stamp

USPS Stamp Fulfillment Services  
8300 NE Underground Drive, Suite 300  
Kansas City, MO 64144-9900  
May 5, 2023

#### Black and White Pictorial

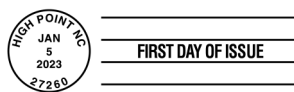

#### FDOI – School Bus Stamp

USPS Stamp Fulfillment Services  
8300 NE Underground Drive, Suite 300  
Kansas City, MO 64144-9900  
May 5, 2023

#### Black and White Pictorial





**FDI – Lunar New Year: Year of the Rabbit Stamp**

USPS Stamp Fulfillment Services  
8300 NE Underground Drive, Suite 300  
Kansas City, MO 64144-9900

May 12, 2023

Digital Color Pictorial



**FDI – Lunar New Year: Year of the Rabbit Stamp**

USPS Stamp Fulfillment Services  
8300 NE Underground Drive, Suite 300  
Kansas City, MO 64144-9900

May 12, 2023

Black and White Pictorial



**FDI – Love 2023 Stamps**

USPS Stamp Fulfillment Services  
8300 NE Underground Drive, Suite 300  
Kansas City, MO 64144-9900

May 19, 2023

Digital Color Pictorial



**FDI – Love 2023 Stamps**

USPS Stamp Fulfillment Services  
8300 NE Underground Drive, Suite 300  
Kansas City, MO 64144-9900

May 19, 2023

Black and White Pictorial



**FDI – Florida Everglades Stamp**

USPS Stamp Fulfillment Services  
8300 NE Underground Drive, Suite 300  
Kansas City, MO 64144-9900

May 22, 2023

Digital Color Pictorial



**FDI – Florida Everglades Stamp**

USPS Stamp Fulfillment Services  
8300 NE Underground Drive, Suite 300  
Kansas City, MO 64144-9900

May 22, 2023

Black and White Pictorial



**FDI – Great Smoky Mountains Stamp**

USPS Stamp Fulfillment Services  
8300 NE Underground Drive, Suite 300  
Kansas City, MO 64144-9900

May 22, 2023

Digital Color Pictorial



FIRST DAY OF ISSUE

**FDOI – Great Smoky Mountains Stamp**

USPS Stamp Fulfillment Services  
8300 NE Underground Drive, Suite 300  
Kansas City, MO 64144-9900

May 22, 2023

**Black and White Pictorial**



**FDOI – Ernest J. Gaines Stamp**

USPS Stamp Fulfillment Services  
8300 NE Underground Drive, Suite 300  
Kansas City, MO 64144-9900

May 23, 2023

**Digital Color Pictorial**



**FDOI – Ernest J. Gaines Stamp**

USPS Stamp Fulfillment Services  
8300 NE Underground Drive, Suite 300  
Kansas City, MO 64144-9900

May 23, 2023

**Black and White Pictorial**



**FDOI – Women's Soccer Stamp**

USPS Stamp Fulfillment Services  
8300 NE Underground Drive, Suite 300  
Kansas City, MO 64144-9900

June 16, 2023

**Digital Color Pictorial**



**FDOI – Women's Soccer Stamp**

USPS Stamp Fulfillment Services  
8300 NE Underground Drive, Suite 300  
Kansas City, MO 64144-9900

June 16, 2023

**Black and White Pictorial**



**FDOI – Floral Geometry Stamp**

USPS Stamp Fulfillment Services  
8300 NE Underground Drive, Suite 300  
Kansas City, MO 64144-9900

June 24, 2023

**Digital Color Pictorial**



**FDI – Floral Geometry Stamp**  
 USPS Stamp Fulfillment Services  
 8300 NE Underground Drive, Suite 300  
 Kansas City, MO 64144-9900

June 24, 2023

**Black and White Pictorial**



**FDI – Patriotic Block Stamp**  
 USPS Stamp Fulfillment Services  
 8300 NE Underground Drive, Suite 300  
 Kansas City, MO 64144-9900

July 1, 2023

**Black and White Pictorial**



**FDI – Toni Morrison Stamp**  
 USPS Stamp Fulfillment Services  
 8300 NE Underground Drive, Suite 300  
 Kansas City, MO 64144-9900

July 7, 2023

**Digital Color Pictorial**



**FDI – Toni Morrison Stamp**  
 USPS Stamp Fulfillment Services  
 8300 NE Underground Drive, Suite 300  
 Kansas City, MO 64144-9900

July 7, 2023

**Black and White Pictorial**



**FDI – Railroad Stations Stamps**  
 USPS Stamp Fulfillment Services  
 8300 NE Underground Drive, Suite 300  
 Kansas City, MO 64144-9900

July 9, 2023

**Digital Color Pictorial**



**FDI – Railroad Stations Stamps**  
 USPS Stamp Fulfillment Services  
 8300 NE Underground Drive, Suite 300  
 Kansas City, MO 64144-9900

July 9, 2023

**Black and White Pictorial**



**FDI – Art of the Skateboard Stamps**  
 USPS Stamp Fulfillment Services  
 8300 NE Underground Drive, Suite 300  
 Kansas City, MO 64144-9900

July 24, 2023

**Digital Color Pictorial**



**FDI – Art of the Skateboard Stamps**

USPS Stamp Fulfillment Services  
8300 NE Underground Drive, Suite 300  
Kansas City, MO 64144-9900

July 24, 2023

**Black and White Pictorial****FDI – Tulip Blossoms Stamps**

USPS Stamp Fulfillment Services  
8300 NE Underground Drive, Suite 300  
Kansas City, MO 64144-9900

August 5, 2023

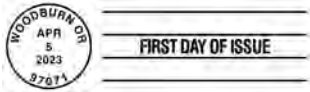
**Digital Color Pictorial****FDI – Tulip Blossoms Stamps**

USPS Stamp Fulfillment Services  
8300 NE Underground Drive, Suite 300  
Kansas City, MO 64144-9900

August 5, 2023

**Black and White Pictorial****FDI – U.S. Flag Stamp**

USPS Stamp Fulfillment Services  
8300 NE Underground Drive, Suite 300  
Kansas City, MO 64144-9900

August 10, 2023

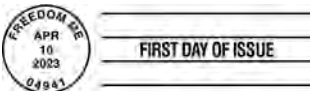
**Digital Color Pictorial****FDI – U.S. Flag Stamp**

USPS Stamp Fulfillment Services  
8300 NE Underground Drive, Suite 300  
Kansas City, MO 64144-9900

August 10, 2023

**Black and White Pictorial****FDI – Roy Lichtenstein Stamps**

USPS Stamp Fulfillment Services  
8300 NE Underground Drive, Suite 300  
Kansas City, MO 64144-9900

August 24, 2023

**Digital Color Pictorial**



**FDOI – Roy Lichtenstein Stamps**  
 USPS Stamp Fulfillment Services  
 8300 NE Underground Drive, Suite 300  
 Kansas City, MO 64144-9900

August 24, 2023

**Black and White Pictorial**



**FDOI – Tomie dePaola Stamp**  
 USPS Stamp Fulfillment Services  
 8300 NE Underground Drive, Suite 300  
 Kansas City, MO 64144-9900

September 5, 2023

**Digital Color Pictorial**



**FDOI – Tomie dePaola Stamp**  
 USPS Stamp Fulfillment Services  
 8300 NE Underground Drive, Suite 300  
 Kansas City, MO 64144-990027

September 5, 2023

**Black and White Pictorial**



**FDOI – Chief Standing Bear Stamp**  
 USPS Stamp Fulfillment Services  
 8300 NE Underground Drive, Suite 300  
 Kansas City, MO 64144-9900

September 12, 2023

**Digital Color Pictorial**



**FDOI – Chief Standing Bear Stamp**  
 USPS Stamp Fulfillment Services  
 8300 NE Underground Drive, Suite 300  
 Kansas City, MO 64144-9900

September 12, 2023

**Black and White Pictorial**



475 L'ENFANT PLAZA SW  
WASHINGTON DC 20260-5540

First-Class Mail  
Postage & Fees Paid  
USPS  
Permit No. G-10

Celebrate with  
***Lunar New Year • Year of the Rabbit***  
Forever® Stamps



ON SALE NATIONWIDE: **JANUARY 12, 2023**

