

Postal Bulletin

Published Since March 4, 1880

June 2, 2022

PB 22599



USPS Dog Bite Awareness Week

June 5–11, 2022

See page 3

Contents

COVER STORY

USPS National Dog Bite Awareness Week, June 5–11, 2022	3
---	---

POLICIES, PROCEDURES, AND FORMS UPDATES

Manuals

DMM Revision: Centralized Account Processing System Migration to Enterprise Payment System	19
IMM Revision: IPA and ISAL Drop Shipments for Los Angeles, CA	37

ORGANIZATION INFORMATION

Address Management

Post Office Changes	39
---------------------------	----

Stamp Services

Stamp Announcement 22-22: Mariachi Stamps	44
Stamp Announcement 22-23: Migratory Bird Hunting and Conservation Stamp	46
Pictorial Postmarks Announcement	48
How to Order the First-Day-of-Issue Digital Color or Traditional Postmarks	50

United States Postal Inspection Service

Protect Yourself from Money Mule Scams	55
--	----

PULL-OUT INFORMATION

Fraud

Invalid USPS Corporate Account Numbers	21
Missing, Lost, or Stolen U.S. Money Order Forms	22
Missing, Lost, or Stolen Canadian Money Order Forms	28
Verifying U.S. Postal Service Money Orders	30
Counterfeit Canadian Money Order Forms	30
Toll-Free Number Available to Verify Canadian Money Orders	30

Other Information

Overseas Military/Diplomatic Mail	31
Freely Associated States Restrictions	36

POSTAL BULLETIN 2021 ANNUAL INDEX

2021 Annual Index	PB 22589 (1-13-22)
-------------------------	--------------------

Find the latest in mail and delivery information
and services offered by U.S. Postal®
in the *Postal Bulletin* at
about.usps.com/postal-bulletin

Mail Moment®

Cover Story

USPS National Dog Bite Awareness Week, June 5–11, 2022

USPS Delivers for America. Deliver for Us by Restraining Your Dog.

Sponsored by the United States Postal Service®, National Dog Bite Awareness Week is a public service campaign that offers safety tips and emphasizes the need for increased owner responsibility in the prevention of dog attacks.

The Postal Service™ reports the number of dog attacks and bites together as the most prominent threat to carriers. Last year, over 5,400 Postal Service employees were victimized by dogs. This is why we are asking you to restrain your dog when your carrier is delivering your mail.

Many of us are dog lovers, but few of us are dog experts. People who have friendly pets often expect a friendly reaction from other dogs. However, even friendly dogs will bite given the right circumstances. Dogs are primarily territorial in nature and protective of their owners and their owners' property, which can sometimes mean attacking and possibly biting the letter carrier.

Make sure your dog is in a location away from the door when the mail carrier comes to your house. If you go outside, close the door behind you to make sure your dog doesn't get out. If you are outside with your dog while mail is being delivered, make sure your dog is away from the mail carrier and on a leash.

The tools available in this kit and online will help promote awareness of this public health concern in an effort to reduce the number of adverse interactions with our letter carriers in local communities. Be sure to contact the field communications professionals listed in this kit when promoting this initiative.

Dog Bite Awareness Background and Tips

The Victims

- Last year, many attacks reported by letter carriers came from dogs whose owners regularly stated, "My dog won't bite."

How to Avoid Being Bitten

- Don't run past a dog. The dog's natural instinct is to chase people who run.
- If a dog threatens you, don't scream. Avoid eye contact. Try to remain still until the dog leaves, and then back away slowly until the dog is out of sight.
- Don't approach a strange dog, even one that is leashed or confined.

- If a dog is about to attack, try to place something between yourself and the dog, such as a satchel, backpack, or bicycle.

How to Be a Responsible Dog Owner

- Obedience training can teach dogs proper behavior and help owners control their dog in any situation.
- When a letter carrier comes to the home, keep dogs:
 - Inside the house or behind a fence.
 - Away from the door.
 - In another room.
 - On a leash.
- Dogs can be protective of their territory and may interpret the actions of letter carriers as a threat. Take precautions when accepting mail in the presence of your pet.
- Dogs that haven't been properly socialized, receive little attention or handling, or are left tied-up for long periods frequently turn into biters.

Postmaster Publicity Kit 2022

He's on Guard, so be Alert!

Dog Bite Awareness Week is June 5–11, 2022

Kickoff Event: June 2, 2022, in San Diego, CA

Contents:

- Information for all Mail Carriers
- Sample/Matte Release
- Letter to the Editor
- General Letters to Customers (English and Spanish)
- Public Service Announcements
- Social Media
 - Tease
 - Tweets
- Postmaster Outreach Speech to Students
- Coloring Page for Students
- Glossary
- Area Corporate Communications Managers
- Government Relations Representatives
- 2021 Dog Attack Rankings by City

DOG BITE AWARENESS

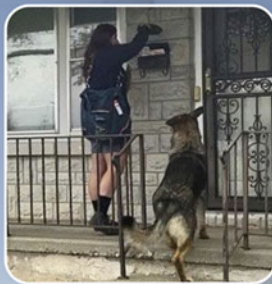
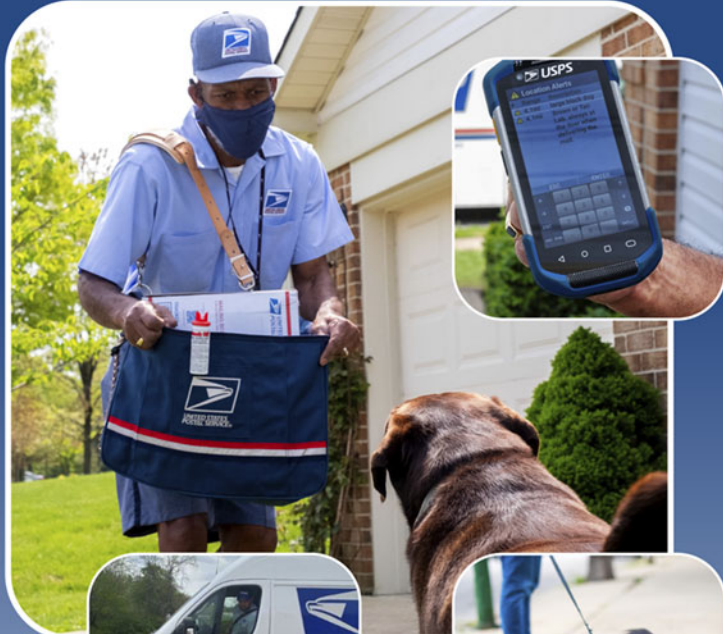
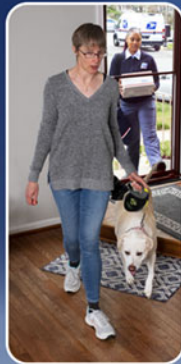

**SAFETY
DEPENDS
ON ME!**

UNITED STATES
POSTAL SERVICE



Information for All Mail Carriers

Dog Attack Prevention Tips for Mail Carriers — How to Help Prevent Dog Attacks

Protect yourself by doing the following every day:

1. Carry dog repellent.
2. Update dog warning cards, if necessary. The safety of your coworkers starts with you.
3. Take messages on your Mobile Delivery Device (MDD) seriously when you receive an alert about hazards, such as dogs, on your route.
4. Report any dog incidents on your route (e.g., close calls) to your supervisor. An “almost bite” today could be a “bite” tomorrow.

Remember these simple rules:

1. If approached by a dog, resist the impulse to scream and run away. Running will trigger a chase response.
2. Remain still, place your satchel between you and the dog, and avoid eye contact with the dog.
3. Once the dog has calmed down, back away. Do not turn your back on a dog because a fearful dog may unexpectedly bite.

Be aware of your surroundings to protect yourself:

1. Stay alert at all times:
 - a. Observe the area carefully.
 - b. Don't wear earbuds or Bluetooth devices that could affect your ability to hear what is going on around you.
 - c. Be aware of common places dogs may hide (e.g., under parked cars, under hedges, or on porches).
 - d. Rattle the gate before entering a fenced-in yard.
 - e. Place your foot against an outward swinging door when making a delivery to a customer at the door.
 - f. Refrain from handing mail to a customer or child if a dog is present.
2. If you encounter a dog:
 - a. Never assume that a dog won't bite, even if it has been friendly in the past. Any dog can bite.
 - b. Always keep your eye on the dog. Dogs are more likely to bite when you aren't looking.
 - c. Never startle a dog. If it is asleep, make some kind of non-startling noise, such as a soft whistling, or call its name if you know the dog. Do this before getting close to the dog to ensure time and space for an “out.” Never reach out and pet the dog.

d. Stand your ground. Turn and face the dog. Hold something in front of you, like your satchel, and back away slowly to ensure you don't stumble and fall. Never turn and run!

e. Keep at least one full can of dog repellent spray within reach at all times. If a dog attacks, use the repellent to protect yourself. Before going on your route, make sure your can has not expired.

3. Use these preventative measures:

- a. No one likes a surprise. Fill out a Dog Warning Card for your route, so the information can be entered into the system and sent via MDD.
- b. Notify your supervisor that there is an unresolved dog hazard that makes you fearful on the route.

Information for Postal Managers

Progressive Warning Letters and Management Information

This section offers materials for supervisors to help carriers safely perform their jobs. Use the progressive warning letters to alert dog owners to the possible loss of mail delivery if they do not restrain their pets. Also, don't forget to send a letter of thanks when they do!

Warning letters, like collection letters, need to be handled tactfully. The first and second sample letters on the website tell customers what to do. The third tells them the Postal Service has taken corrective steps. The fourth and fifth letters detail customer options. Keep in mind that the purpose is not to police the neighborhood, but to ensure a safe environment for carriers to do their work. Though most customers will respond to the first polite request, be sure to follow up if they don't. Management in associate offices can help drive down dog bites by taking these actions:

- Verify that dog warning cards are placed in carrier cases for addresses with known dogs.
- Enter dog warnings into the Regional Intelligent Mail Server.
- Verify that carriers have dog spray and satchels at all times.
- Train carriers how to react to dog attacks using service talks and videos from Safety resources.
- Provide sample dog letters for customers, dog bite prevention talks, and safety videos. These and other resources are available at blue.usps.gov/hr/safety/dog-bite-prevention.htm.

Mail Suspension Policy

Collection and delivery service personnel must report the name and address of the customer where animal interference occurs to the postmaster or authorized supervisor, who must immediately telephone the customer and request that the animal is confined during the usual neighborhood delivery hours. The postmaster or authorized supervisor must further inform the customer that:

- No deliveries will be made until this is done; and
- Service will be restored once assurance has been given that the animal will be confined during regular delivery hours.

Dog Owner's Responsibility

It is the owner's responsibility to control his or her dog. Most communities have ordinances for the control of dogs. Though postmasters frequently request that customers control their dogs or face discontinued service, injuries still occur.

Additional Resources

In addition to this kit and online materials, a number of resources are available to help educate employees, customers, and the entire community about the importance of dog bite prevention. While the Humane Society of America is not an official partner during this year's National Dog Bite Awareness Week campaign, they are always willing to help organizations that promote safety around animals.

Remember: Safety Depends on You!



FOR IMMEDIATE RELEASE

[Insert Date]

POSTAL NEWS

Name of PR Rep@usps.gov

xxx.xxx.xxxx

Mobile: xxx.xxx.xxxx

usps.com/news

Four Tips for Preventing Dog Attacks on Mail Carriers

Can you picture a member of your family attacking a mail carrier? Of course not, but it happened over 5,400 times last year across the nation.

"I was bit by a dog on my leg recently and my mail satchel helped protect me," said Francisco Juarez, a letter carrier who delivers in Houston, TX. "The sound of a dog barking while on my route puts me on high alert and I try to be ready to protect myself"

Juarez recognizes the importance of the safety training he's received as a letter carrier to help protect himself from dog attacks while delivering the mail. Even though he diligently follows dog bite safety protocols while on his route, he was still attacked by a dog.

When a dog attacks a letter carrier, the dog owner could be held liable for all medical expenses, repayment of lost work hours, replacement of the uniform and other costs, which can run into thousands of dollars. The Postal Service makes the safety of its employees a top priority and dedicates a week each year to Dog Bite Awareness.

Here are four simple tips to prevent dog bite injuries year round:

Door Delivery: If a carrier delivers mail or packages to your front door, place your dog in a separate room and close that door before opening the front door. Some dogs push through screen doors or plate-glass windows to attack visitors. Dog owners must keep the family pet secured. Never take mail directly from carriers in the presence of the family pet, as the dog may see this as a threatening gesture.

Electronic Fencing: Carriers may assume, if they see no physical fence around a property, that the property is animal-free. This can be a dangerous mistake. Postal Service officials request that you keep your dog restrained or inside when the mail is delivered. Although the electronic fence may keep your dog from wandering, it does not protect your carrier, who must enter your property to deliver the mail. Even homes with curbside mailboxes may have oversized packages or signature-needed items that require the carrier to approach a doorstep and cross the boundaries of the electronic fence. This poses a serious risk to carrier safety.

Dog in the Yard: Make sure your dog is properly restrained on a leash and away from where your mail carrier delivers the mail. If the carrier deems a residence unsafe because of an unrestrained dog, mail delivery service can be interrupted. When service is interrupted at an address or in a neighborhood, all parties involved will have to pick up mail at their local Post Office. Service will be restored once assurance has been given that the animal will be confined during regular delivery hours.

Tracking: Dog owners who have access to postal notification features, such as Informed Delivery (informedelivery.usps.com) for letter mail and package tracking, are urged to use these features to determine when the carrier is on their way and to ensure their dog has been properly restrained. Expecting a postal package delivery on Sunday? Postal officials urge dog owners to restrain their animals on Sundays as well, as more residences now receive deliveries throughout the weekend.



Annapolis, MD carrier Thomas Tyler displays the proper way to protect himself from a dog bite attack.



POSTAL NEWS

Letter to the Editor

Publication Name
Street Address
City, State and ZIP Code

Dear Editor,

Did anyone bite you at work today?

On average, nearly 15 mail carriers per day will say, "Yes."

Postal Service officials report that in 2021, over 5,400 letter carriers experienced dog bites or dog attacks. With deliveries every day, including Sundays and holidays, carriers continue to experience dog bites in urban, suburban and rural settings.

Dog attacks and bites are 100 percent preventable when dog owners remain vigilant and properly restrain their dogs.

To ensure mail carriers' safety, dog owners must securely lock their dog in another room until a delivery exchange is done. If a dog is outside, the dog must be leashed away from the mailbox.

When a carrier feels unsafe, mail service could be interrupted, not only for the dog owner, but for the entire neighborhood. When mail service is interrupted, mail must be picked up at the Post Office. Service will not be restored until the dog is properly restrained.

With your help, we can keep our carriers, your neighbors and your dogs safe. Thank you for protecting your pet and our mail carriers as we continue to bring packages and other important correspondence to your door each day.

Sincerely,

[Name]
Postmaster

Safety Ambassador/Union Steward
[City]

#

General Letters to Customers (English and Spanish)

Expressing Concern (English)

Dear Postal Customer:

Your letter carrier takes pride in delivering your mail promptly and efficiently. That means being able to approach your mailbox without interference from your pet.

Although your dog may not be known to bite or otherwise be dangerous to people, your carrier has expressed concern about its behavior. I believe you will agree this concern is understandable, since thousands of letter carriers receive bites or other physical harm from dogs each year. Many of these attacks result in serious injury.

This letter is to inform you that we are concerned your dog may have a tendency to attack, bite, or otherwise injure your letter carrier.

To continue providing uninterrupted mail delivery to you while protecting our letter carriers, the Postal Service requests your assistance. **Please confine your dog or keep it on a leash — away from the path your carrier uses to deliver your mail.**

We appreciate your cooperation.

Expressing Concern (Spanish)

Apreciado Cliente Postal:

Su cartero se siente muy orgulloso de darle un servicio de entrega diario, con mucha rapidez y eficacia. Eso significa el tener un acceso sin interferencia de su mascota cuando su cartero se dirige hacia su buzón de correspondencia.

A pesar de que se desconoce si su perro(a) halla mordido a alguien o que represente peligro a otras personas, su cartero ha expresado una preocupación debido al comportamiento de su perro(a). Pensamos que usted entenderá esta preocupación ya que cada año miles de carteros han sido mordidos, o físicamente atacados por perros. Muchos de estos ataques han causado heridas serias.

Esta carta es para informarle a usted que estamos muy preocupados de que su perro(a) tenga la tendencia de atacar, morder, o herir a su cartero.

Para proveerle a usted un servicio sin interrupción, y a su vez proteger nuestros carteros, el Servicio Postal le pide cordialmente su ayuda. **Porfavor mantenga su perro asegurado — ya sea en su casa o detrás de la cerca con un collar que le impida la posibilidad de hacer daño a alguna persona — tambien manténgalo fuera de la ruta que su cartero utiliza para llevar su correspondencia.**

Apreciamos mucho su cooperación.

Compliance (English)

Dear Postal Customer:

Thank you for keeping your dog safely away from the letter carrier's path. Because dog owners like you accept responsibility for their pets, letter carriers and other service people are better able to work in your neighborhood.

May I express appreciation for your continuing cooperation on behalf of both your regular letter carrier, **[Name]**, and the substitute carriers who deliver your mail in **[Name's]** absence.

Sincerely,

Compliance (Spanish)

Apreciado Cliente Postal:

Muchas gracias por mantener su perro(a) asegurado y fuera de la ruta de entrega de su cartero. Debido a que hay dueños de perros como usted quienes aceptan la responsabilidad de sus mascotas, su cartero y otros servidores públicos pueden trabajar mas ameno en su vecindario o comunidad.

Queremos agradecerle su continua cooperación de parte de su cartero, **[Nombre]**, y de otros carteros quienes hacen entrega de su cartas cuanto **[Nombre's]** esta ausente.

Sinceramente,

Public Service Announcements

1. Radio Public Service Announcement (PSA) script – recorded copy

124 words plus name/title

Time: 1 minute

Agency: USPS

Title: Dog Bite Safety, Leadership V/O

What do dogs love? The great outdoors. Last year, over 5,400 letter carriers suffered a dog bite or attack. Our priority at the United States Postal Service is providing first-class service and keeping our carriers safe. But we can't do it alone.

The letter carriers at your local Post Office deliver every day. And if you are a dog owner, we need *you* to deliver for us, too. When your letter carrier arrives, keep your dog on a leash or bring it inside away from the door so mail can be delivered safely to your mailbox. This is a public service message from [Name] at the United States Postal Service.

#

2. Radio PSA script – recorded copy

126 words

Time: 1 minute

Agency: USPS

Title: Dog Bite Safety, Informed long

[Dog bark sound effect] Are you expecting a package or letter? Do you have a dog? Your postal letter carrier encourages you to help reduce the chance of a dog bite or attack by using the free online service called Informed Delivery from the Postal Service. Go to [www \(dot\) USPS \(dot\) com](http://www.usps.com) and sign up for Informed Delivery notifications. You will be able to see photos of mail due for delivery. You can also track your packages.

The more you know about what mail to expect each day, the better you can plan for keeping your dog restrained during expected delivery hours. And that keeps your letter carrier from getting an *unexpected delivery* like a bite, from your dog. This message is a public service of this station and your local Post Office.

#

3. Radio PSA script -- live copy

72 words

Time: 30 seconds

Agency: USPS

Title: Dog Bite Safety, Informed short

When you expect mail delivery, your mail carrier expects to be safe from dog bites. Sign up for Informed Delivery notifications on [USPS \(dot\) com](http://USPS.com) to see images of your mail and track your packages. Then keep your dog properly restrained when you *know* a letter carrier is headed to your home. This is a public service message from this station and the Postal Service employees at your local Post Office.

#

4. Radio PSA script – recorded copy**42 words****Time: 15 seconds****Agency: USPS****Title: Dog Bite Safety, Priority**

Last year, over 5,400 letter carriers were bitten or attacked by dogs. Our priority is *you* and we need *your* priority to be restraining your dog to keep your letter carrier safe. A public service message from this station and your Post Office.

#

5. Radio PSA script – recorded copy**39 words****Time: 15 seconds****Agency: USPS****Title: Dog Bite Safety, In Out**

Prevent dog bites by tracking mail using Informed Delivery notifications at USPS (dot) com. When mail is *out* for delivery, put your dog *inside* the house...safe and secured. This is a public service message of this station and your Post Office.

#

Social Media



**Working together
we can stop
the bite.**



Tweets for Postmasters, Safety Managers/Safety Ambassadors, and Strategic Communications:

1. #dogbiteawareness: USPS National Dog Bite Awareness Week, June 5–11: A few tips from @USPS: about.usps.com/corporate-social-responsibility/dog-bite-awareness.htm.
2. Does your #dog love the outdoors? That's fine by us here at the Postal Service, just make sure your dog is properly restrained away from the #USPS mail carrier. #dogbiteawareness.
3. How many dogs bite carriers each year? Click this link to find out! **[Post link to an awareness article]** #dogbiteawareness.
4. Tracking packages on usps.com will give a timeframe on #USPS letter carrier arrival time. When mail is out for delivery, be sure your dog is in(side) the house! #dogbiteawareness.
5. When you see your mail carrier every day, make sure your dog is put away! #dogbiteawareness.

Postmaster Outreach Speech to Students

Dog Attack Prevention Speech for School Children — grades K-2

[Make the presentation light and fun. Even though this is a serious subject, children will respond to a friendly and approachable adult.]

Good morning boys and girls.

My name is **[Name]** and I'm your postmaster. **[Tell the children what a postmaster is/does.]**

I am here today because I have a message from Postal Pup! **[Open a letter in an envelope with this message.]**

Postal Pup needs your help!

I am going to read you a message from Postal Pup:

Hello Kids! Postal Pup here!

Your mail carrier loves delivering your mail but sometimes your dogs don't love the mail carrier. Some mail carriers have to go to the hospital because of dogs in the neighborhood and that's no fun, right? As dogs, we love our human families, but when we see the mail carrier, we can get overprotective.

If you are in your yard and the mail carrier wants to hand you a letter, what does that look like to you? **[Reach to a child and hand them a "letter" — wait for excited response.]**

I know it seems okay, but your dog doesn't know you're okay. If your dog doesn't know you're safe, he might bite the mail carrier. Ouch! You must let your mail carrier place the mail in your mailbox.

Our job as dogs is to protect each and every one of you, the ones we love. Sometimes when we are overprotective, we bite the mail carrier to protect you. Some days, we are tired, cranky, or hungry and we get into a bad mood — just like our human families.

A lot of mail carriers are being bitten by dogs each year, and I need your help to make sure your mail-carrier is safe. The best way to keep your mail carrier safe is to make sure your dog is away from the door when the mail carrier comes to deliver the mail.

If you go outside, make sure your dog doesn't get out. Always close the door behind you when you leave the house. If you are outside with your dog, make sure your dog is away from the mail carrier and on a leash so the mail carrier cannot get hurt. Always be kind to your dog and all dogs.

Take these safety tips home and share them with your family. **Last but not least, as a way to remember this safety talk — say it with me: "When you see your mail carrier every day, make sure your dog is put away."**

Thank you for letting me speak to you today. Have a great and safe rest of the year!

Coloring Page for Students

Postmasters can use the coloring page as a fun, informative way to raise awareness about dog bite safety. Children can bring their artwork home to their parents for discussion. Also, postmasters can collect artwork to display in the lobby or on the workroom floor for carrier encouragement.



Glossary

Curtailed Mail: The temporary non-delivery of mail to a customer in cases where the premises are hazardous (e.g., an unrestrained dog).

City Carrier: An employee who cases, delivers, and collects all mail classes along a city route by walking or driving to residences and businesses within an area authorized for city delivery service.

City Carrier Assistant (CCA): A non-career employee who alternates for regular City Carriers.

Customer Service Supervisor: Supervisor who oversees the sorting and delivery of incoming and outgoing mail and parcels at local Post Offices.

Dog Owner's Responsibility: It is the dog owner's responsibility to control the dog. Most communities have ordinances for the control of dogs.

Dog Warning Card: Card that alerts your CCA/RCA or Carrier Substitute that a dog is at the address.

DOG/ANIMAL WARNING CARD

DO NOT DELIVER THIS CARD

ATTENTION CARRIER: Use this card to indicate where dogs or animals are known to interfere with delivery of mail.
Foot routes and park and loop carriers: Place this card at the beginning of the loop.
Curbside delivery carriers: Place this card at least one delivery stop prior to the location.

At Address: _____

(Include location of customer delivery receptacle (back, front, inside gate, etc.))

Time of day when mail is typically delivered to address above _____

Dog Description (Color, size, breed and name, if known) _____

1. Do not deliver mail if you feel endangered by an animal.
2. Return mail to delivery unit and report animal interference to your supervisor
3. Carrier: If this customer moves, notify your supervisor when PARS 3982 label is received.

Postmaster and/or Station Managers: If customer moves, immediately forward this form under separate cover to the receiving office postmaster in order to alert carrier of new dog on route.

PS Form 1778, November 2008 (Front) PSN 7530-01-000-9428

Dog Repellent: Dog repellent is to be used on any dog that attacks. The repellent consists of 0.35 percent oleoresin capsicum (extract of cayenne pepper) and 99.65 percent mineral oil, propelled by an inert gas contained in an aerosol spray can.

Publication 174, *How to Avoid Dog Bites and Dog Repellent*, provides important information about dog repellent and how to properly use it (see blue.usps.gov/cpim/ftp/pubs/pub174.pdf).

Employee Health and Safety: An online application for reporting accidents and injuries and managing claims for postal employees.

Job Safety Analysis: A procedure that reviews a specific task to uncover hazards or accident-producing situations.

Mailbag: See Satchel.

Mobile Delivery Devices (MDDs): A device letter carriers use to scan packages to confirm delivery. MDDs include a feature that allows carriers to indicate the presence of a dog at an individual address. This is especially helpful to substitutes who fill in for letter carriers on their days off.

Non-delivery of Mail Policy: Collection and delivery service personnel are to report the name and address of the customer where such interference occurs to the postmaster or authorized supervisor,

who must immediately telephone the customer (if possible) and request that the animal be confined during the usual delivery hours in the neighborhood. The postmaster or authorized supervisor must further inform the customer that:

- No deliveries will be made until this is done, and
- Service will be restored upon assurance that the animal will be confined.

Officer in Charge (OIC): A career employee appointed temporarily to fill a postmaster vacancy during which the accountability of postmaster is transferred to that employee.

Package Pickup: Available on usps.com, customers can let the organization know if a dog is present at the customer's address. USPS® will send the information to letter carriers' MDDs.

Parcel: Mail that does not meet the mail processing category of letter-size mail or flat-size mail. It is usually a package or an item enclosed in a mailing container such as a carton.

Postmaster: The manager in charge of a Post Office™.

Postmaster General: The chief executive officer of USPS, who is named by and serves at the pleasure of the Board of Governors. As a member of the Board, this officer appoints the Deputy Postmaster General jointly with the Board.

Rehabilitation Assignment: An assignment into which the Postal Service places an injured employee when the employee's doctor notifies the Postal Service that the employee still has medical restrictions that prohibit the employee from returning to his or her job.

Rural Carrier: An employee assigned to case, deliver, and collect mail using a vehicle along a rural route and to provide most services available at a small Post Office.

Rural Carrier Associate (RCA): A non-career bargaining unit employee assigned as a leave replacement on rural routes during the absence of the regular rural carriers.

Satchel: A general term for the pouch carriers use to carry mail. Sometimes used informally to describe a carrier's mailbag. As of 2002, many carriers prefer the traditional single satchel, which offers better protection from charging dogs.

Warning Letter: Letter to alert dog owner(s) to the possible loss of mail delivery if they do not restrain their pets.

Area Corporate Communications Managers

For media or public relations questions, contact the Corporate Communications manager for your area:

Atlantic	Tom Ouellette thomas.r.ouellette@usps.gov	202-550-6494
Central	Timothy Ratliff timothy.d.ratliff@usps.gov	630-539-6555
Southern	Polly Gibbs polly.j.gibbs@usps.gov	214-819-8704
WestPac	David Rupert David.g.rupert@usps.gov	303-313-5130

Government Relations Representatives

Government Relations representatives are here to help contact and invite elected officials for events. They can be reached at 202-268-XXXX. You can find their extensions (XXXX) using the following link: blue.usps.gov/grweb/gr-reps.htm.

2021 Dog Attack Rankings by City

For the 2021 Dog Attack Rankings in your specific city or town (32 cities make up the top 25 rankings), please contact your local Corporate Communications representative.

Calendar Year 2021			
Office City	State	CY 2021	Rank
Cleveland	OH	58	1
Houston	TX	54	2
Kansas City	MO	48	3
Los Angeles	CA	44	4
Louisville	KY	42	5
Dallas	TX	38	6
St. Louis	MO	36	7
Chicago	IL	35	8
Detroit	MI	34	9
Philadelphia	PA	32	10
Columbus	OH	31	11
San Diego	CA	31	
San Antonio	TX	30	12
Denver	CO	29	13
Phoenix	AZ	28	14
Toledo	OH	27	15

Calendar Year 2021			
Office City	State	CY 2021	Rank
Fort Worth	TX	26	16
Cincinnati	OH	25	17
Seattle	WA	24	18
Minneapolis	MN	22	19
Pittsburgh	PA	21	20
Akron	OH	20	21
Albuquerque	NM	20	
Dayton	OH	18	22
Miami	FL	18	
Baltimore	MD	17	23
Memphis	TN	17	
Youngstown	OH	16	24
Baton Rouge	LA	15	25
Flint	MI	15	
Flushing	NY	15	
Indianapolis	IN	15	

— Occupational Safety and Health,
Human Resources, 6-2-22

Policies, Procedures, and Forms Updates

Manuals

DMM Revision: Centralized Account Processing System Migration to Enterprise Payment System

Effective July 10, 2022, the Postal Service™ will revise *Mailing Standards of the United States Postal Service, Domestic Mail Manual (DMM®)*, in various sections, to replace standards for the Centralized Account Processing System (CAPS) with those of the Enterprise Payment System (EPS).

The Postal Service retired CAPS on April 1, 2022. Effective May 1, 2022, customers must contact the Mailing and Shipping Solutions Center (MSSC) help desk to retrieve legacy reporting if they want CAPS reporting data. CAPS legacy data will be available until April 30, 2023. After that date no methods to obtain the data will be available.

For more information or support regarding CAPS, customers are advised to contact their local USPS® Business Mail Entry Unit or the MSSC at 877-672-0007 or MSSC@usps.gov.

Although the Postal Service will not publish these revisions in the DMM until July 10, 2022, the standards are effective immediately.

Mailing Standards of the United States Postal Service, Domestic Mail Manual (DMM)

	*	*	*	*	*
200	Commercial Mail Letters, Cards, Flats, and Parcels				
	*	*	*	*	*
210	Commercial Mail Priority Mail Express				
	*	*	*	*	*
214	Postage Payment and Documentation				
	*	*	*	*	*
2.0	Corporate Accounts				
	*	*	*	*	*
2.4	Payment Method				

[Revise the introductory text of 2.4 to read as follows:]

To open and maintain an account, the mailer may do any of the following:

* * * * *

[Revise the text of item c. to read as follows:]

- c. Participate in the Enterprise Payment System (EPS) debit only if combined with other PostalOne! accounts, such as permit imprint, Periodicals, and Business Reply Mail.

* * * * *

500 Additional Mailing Services

* * * * *

505 Return Services

1.0 Business Reply Mail (BRM)

* * * * *

1.7 BRM Distributed and Received by Agents of a Permit Holder

1.7.1 Description

* * * * *

[Revise the last sentence of item a. to read as follows:]

- a. ***Any time there is a change to the original permit application or the authorization letter, each agent must provide an amended letter of authorization to his or her local Post Office.

* * * * *

[Revise the last sentence of item b. to read as follows:]

- b. ***This evidence is not required if the permit holder has an Enterprise Payment System (EPS) account, through which local Post Office personnel may determine if the permit fee, if applicable, has been paid.

* * * * *

1.8 Bulk Weight Averaged Nonletter-size BRM

* * * * *

1.8.4 Application Process

[Revise the introductory text of 1.8.4 to read as follows:]

Permit holders who want to use bulk weight averaged BRM for nonletter-size pieces must submit a written request to the postmaster of the Post Office where the BRM permit is held. The postmaster forwards this information to the manager, Customer Service Standardization, USPS Headquarters

(see 608.8.0 for address). The request must include the following information:

* * * *

[Revise the text of item b. to read as follows:]

- b. Name and location of the Post Office at which BRM will be received and an EPS account number, if available.

* * * *

4.0 Parcel Return Service

* * * *

4.2 Basic Standards

4.2.1 Description

[Revise the fifth sentence of 4.2.1 to read as follows:]

Payment for parcels returned under PRS is deducted from a separate advance deposit (postage-due) account funded through the Enterprise Payment System (EPS).

* * * *

507 Mailer Services

* * * *

3.0 Hold For Pickup

3.1 Fees and Postage

3.1.1 Postage Payment Methods

* * * *

[Revise the text of item e. to read as follows:]

- e. A mailer's Enterprise Payment System (EPS) account when used with a Package Intercept request.

* * * *

5.0 Package Intercept

* * * *

5.2 Postage and Fees

* * * *

[Revise the text of item b. to read as follows:]

- b. For commercial customers, payment of the Package Intercept fee and any applicable postage and fees for the new mailpiece must be processed through the mailer's Enterprise Payment System (EPS) account.

* * * *

508 Recipient Services

* * * *

7.0 Premium Forwarding Services

* * * *

7.3 Premium Forwarding Service Commercial

* * * *

7.3.3 Conditions

* * * *

[Revise the text of item b. to read as follows:]

- b. The annual enrollment fee and applicable Priority Mail Express or Priority Mail postage for each shipment container is paid using an eVS account linked to the Enterprise Payment System (EPS).

* * * *

700 Special Standards

* * * *

705 Advanced Preparation and Special Postage Payment Systems

* * * *

15.0 Combining USPS Marketing Mail Flats, Bound Printed Matter Flats, and Periodicals Flats

15.1 Basic Standards

* * * *

15.1.2 Postage Payment

[Revise the second sentence of 15.1.2 to read as follows:]

***Postage for Periodicals may be paid through an advance deposit account or through an Enterprise Payment System (EPS) account.

* * * *

The Postal Service will incorporate these revisions into the next edition of the online DMM, which is available via Postal Explorer® at pe.usps.com.

— Product Classification,
Product Solutions, 6-2-22

Pull-Out Information

Fraud

Invalid USPS Corporate Account Numbers

Provide this listing to Contract Postal Units and acceptance clerks in non-POS locations without intranet access to validate a USPS Corporate Account (USPSCA) number online. For all other locations, online USPSCA validation is preferred. This list supersedes all previous notices, which you must recycle.

Acceptance clerks must not accept Priority Mail Express® shipments bearing an invalid USPSCA number in the “Payment by Account” or “Agreement Number” section of the label or form.

Note: The first 6 digits of a 9-digit Custom Designed Service and Next Day Pickup Agreement make up the Corporate Account Number.

008312	085393	112605	198020	221275	306424	441456	479601	553056	761003	901921	931900	982515
009555	093365	113634	200587	222002	311691	443068	480019	553634	762032	902645	932799	995530
009664	093465	115365	200892	226083	314223	450120	483234	553933	771073	902983	941813	995792
015504	093657	115846	201001	232350	329001	452275	483696	571018	801401	903955	948433	997152
018159	098774	115922	206041	232352	330235	452305	489434	600993	802444	907452	953267	
019246	100248	117413	207843	232403	332132	452387	490275	605015	840623	914017	958597	
019667	100641	117654	208093	235435	333396	452522	490695	613128	847067	915603	958644	
022569	100657	118897	210433	235516	333467	452553	490713	614015	853282	915672	958672	
030162	100984	122232	212410	257111	333831	454152	494250	666370	857001	921465	958982	
037114	102170	148371	220056	271001	337154	454434	495157	681002	871519	921711	968541	
038211	102547	152248	220246	282667	339061	455001	531461	731379	900020	924099	970233	
038477	103028	152520	220284	282821	381555	460175	537392	750679	900333	926488	974004	
054025	105412	192315	220344	282949	402472	462088	544060	750822	900544	927890	981602	
066110	107260	192409	220381	295198	441309	463077	551100	752379	901720	931682	981985	

— Product Information Requirements, Mail Entry and Payment Technology, 6-2-22

Missing, Lost, or Stolen U.S. Money Order Forms

Do Not Cash — Upon Receipt, Notify Local Postal Inspectors

Provide this listing to all Postal Service™ employees responsible for accepting and cashing postal money orders. Destroy all interim notices when the numbers listed appear in the *Postal Bulletin*. The new money order serial

numbers consist of the first 10 digits. The eleventh digit is a check digit only.

Do not cash outdated money orders **104 151 601 to 692 600 000**. Advise holders to send invalid money orders to Canada Post Corporation, Ottawa, Canada K1A 0B1. Check for altered dollar amounts by holding money orders to the light.

010 001 0200 to 0299	044 087 3457 to 3499	084 478 3920 to 3999	176 281 7963 to 7999
010 504 1932 to 1999	044 087 4000 to 4099	086 000 8271 to 8299	176 731 6586 to 6599
011 582 1889 to 1899	044 226 2487 to 2512	086 798 3840 to 3849	178 254 5000 to 9999
011 588 2900 to 3099	044 306 4200 to 4299	088 404 4472 to 4499	178 881 9900 to 9999
012 441 0784 to 0799	044 306 4370 to 4599	088 404 5584 to 5699	180 031 2089 to 2098
012 579 5675 to 5699	045 524 4121 to 4298	088 757 8688 to 8699	180 403 7723 to 7741
013 289 6176 to 6199	046 800 9870 to 9899	088 757 9400 to 9499	180 428 4580 to 0599
013 610 0014 to 0099	047 352 4000 to 4099	089 358 2248 to 2257	182 368 7544 to 0599
014 932 1000 to 1099	048 383 7650 to 7659	090 663 9678 to 9684	182 475 3229 to 3258
014 972 0800 to 0899	048 396 3647 to 3699	091 818 0071 to 0099	182 475 3904 to 3933
015 363 0065 to 0099	051 142 0755 to 0799	093 106 9346 to 9355	182 631 0031 to 0099
017 028 3200 to 3299	051 774 8857 to 8899	093 203 0500 to 0599	182 911 6539 to 6600
018 569 5333 to 5399	051 781 2875 to 2885	093 684 3630 to 3699	184 218 2760 to 2799
018 986 5264 to 5299	051 977 7010 to 7023	094 081 5074 to 5099	185 828 1474 to 1499
019 518 2814 to 2899	052 058 7115 to 7199	094 216 2555 to 2599	186 132 7583 to 0599
020 698 5159 to 5199	054 450 1130 to 1167	094 580 7062 to 7099	186 629 0589 to 0599
020 844 7307 to 7399	057 670 0563 to 0599	094 639 4200 to 4299	187 184 6177 to 0199
020 972 8948 to 8999	058 187 3836 to 3899	095 070 7186 to 7199	187 323 8200 to 8299
022 021 9110 to 9181	058 523 3003 to 3099	095 076 8300 to 8399	187 441 6080 to 6099
022 037 1411 to 1499	058 591 1153 to 1299	095 354 6864 to 6899	188 831 6774 to 6799
022 527 9201 to 9210	058 895 3746 to 3799	097 224 1350 to 1599	188 835 6370 to 6399
022 529 1882 to 1899	059 986 0814 to 0899	100 160 3800 to 3899	189 083 1064 to 1099
023 637 7169 to 7199	060 406 7650 to 7699	104 667 6400 to 6499	189 660 9583 to 9599
024 380 4100 to 4199	063 491 8122 to 8199	104 876 8937 to 8999	191 179 0377 to 0399
024 496 6870 to 6899	063 916 9968 to 9999	112 049 4413 to 4499	192 050 5762 to 5781
025 092 0987 to 0999	064 091 4500 to 4599	112 870 9765 to 9799	194 456 8600 to 0699
025 369 5535 to 5599	065 170 0471 to 0499	113 319 2000 to 2099	195 194 6881 to 6899
025 729 1151 to 1199	065 255 7909 to 7999	114 402 3850 to 3899	195 874 1112 to 1199
025 729 1643 to 1799	065 392 6345 to 6399	114 866 5368 to 5397	196 979 0524 to 0599
026 492 3180 to 3199	066 099 2014 to 2099	116 154 2800 to 2899	197 244 6100 to 6199
027 361 0430 to 0499	066 648 2880 to 2899	116 986 4400 to 4499	197 244 6300 to 6399
027 369 4482 to 4495	066 787 3639 to 3699	117 175 1647 to 5169	197 244 6400 to 6499
027 671 8762 to 8776	066 845 7500 to 9999	117 951 4687 to 4699	197 244 6500 to 6599
027 787 9886 to 9899	067 093 3869 to 3899	117 951 5200 to 5299	197 244 6600 to 6699
027 965 9487 to 9499	068 895 0334 to 0399	119 786 3051 to 3064	197 244 6700 to 6799
028 100 8069 to 8099	070 724 4488 to 4499	119 815 8961 to 6199	197 244 6800 to 8999
028 191 1852 to 1999	070 841 9181 to 9199	119 850 7400 to 7499	198 285 2556 to 2566
028 850 3000 to 3199	070 844 2546 to 2599	119 850 7700 to 7999	199 105 0778 to 0799
029 510 1500 to 1599	070 916 1340 to 1399	121 634 0460 to 0499	199 678 2968 to 2999
030 687 0903 to 0999	071 047 5768 to 5799	122 451 9879 to 9899	202 748 5133 to 5199
030 701 3442 to 3499	071 179 9800 to 9899	122 714 6805 to 6900	202 748 5245 to 5299
031 077 4507 to 4799	071 386 3682 to 3699	124 916 0304 to 0499	202 748 5300 to 5399
032 295 7500 to 9999	071 507 6840 to 6899	126 423 0136 to 0169	202 748 5400 to 5499
034 394 1000 to 1099	072 045 9641 to 9699	127 500 2328 to 2399	203 256 1240 to 1299
034 943 0400 to 0799	072 675 8287 to 8299	160 901 2254 to 2299	204 230 3577 to 3595
035 035 4337 to 4399	073 763 0867 to 0876	161 103 6581 to 6599	205 019 0174 to 0199
037 312 7500 to 7599	073 763 0878 to 0887	161 194 2857 to 0899	206 936 3184 to 3199
037 706 9578 to 9599	073 763 0889 to 0898	162 032 4447 to 4499	207 196 9900 to 9999
037 805 3677 to 3699	077 617 5481 to 5499	163 257 1085 to 1099	207 204 0700 to 0799
037 909 5490 to 5499	077 999 4001 to 4090	164 359 2406 to 2499	207 204 0800 to 0899
037 931 4660 to 4699	078 174 4475 to 4499	166 101 1433 to 1499	207 514 3857 to 3899
039 145 6521 to 6595	078 219 4931 to 4999	167 555 5201 to 5212	208 556 4707 to 4799
040 024 3901 to 3999	078 250 4756 to 4799	167 555 5214 to 5299	210 057 4038 to 4047
040 674 7100 to 7199	078 823 8312 to 8399	169 618 6274 to 6299	210 221 0548 to 0599
040 688 8816 to 8899	079 374 0300 to 2499	171 806 6878 to 6893	214 061 4711 to 4724
041 299 6752 to 6799	079 807 2342 to 2399	173 639 4685 to 4699	214 303 6311 to 6325
041 623 8889 to 8899	082 721 0228 to 0254	174 238 2779 to 2799	214 303 6239 to 6258
041 803 6565 to 6599	083 140 5000 to 7499	174 281 9347 to 9399	214 877 4251 to 4273
043 129 1968 to 1997	083 784 8886 to 8899	175 251 2600 to 0699	215 252 3918 to 3992
043 205 5922 to 5999	083 913 6915 to 6999	176 281 7937 to 7950	217 585 1400 to 1499

218 698 2157	to	2199	254 252 3000	to	3099	258 405 7800	to	7899	262 337 5500	to	5599
218 746 0800	to	0899	254 252 3100	to	3199	258 405 7900	to	7999	262 337 5600	to	5699
219 095 0100	to	0399	254 252 3200	to	3299	258 405 8000	to	8099	262 337 5700	to	5799
219 389 1885	to	1899	254 252 3300	to	3399	258 405 8100	to	8199	262 337 5800	to	5899
219 568 7435	to	7456	254 252 3400	to	3499	258 405 8200	to	8299	262 337 5900	to	5999
219 568 7469	to	7487	254 252 3500	to	3599	258 405 8300	to	8399	262 337 6000	to	6099
221 316 5757	to	5799	254 252 3600	to	3699	258 405 8400	to	8499	262 337 6100	to	6199
223 476 3914	to	3999	254 252 3700	to	3799	258 405 8500	to	8599	262 337 6200	to	6299
223 565 4921	to	4957	254 252 3800	to	3899	258 405 8600	to	8699	262 337 6300	to	6399
223 565 4979	to	4999	254 252 3900	to	3999	258 405 8700	to	8799	262 337 6400	to	6499
224 636 4745	to	4765	254 252 4000	to	4099	258 405 8800	to	8899	262 337 6500	to	6599
224 636 4776	to	4799	254 252 4100	to	4199	258 405 8900	to	8999	262 337 6600	to	6699
224 636 4855	to	4885	254 252 4200	to	4299	258 405 9600	to	9699	262 337 6700	to	6799
224 636 4932	to	4948	254 252 4300	to	4399	258 405 9700	to	9799	262 337 6800	to	6899
224 636 4950	to	4962	254 252 4400	to	4499	258 405 9800	to	9899	262 337 6900	to	6999
224 636 4985	to	4999	254 252 4500	to	4599	258 405 9900	to	9999	262 337 7000	to	7099
224 723 0757	to	0799	254 252 4600	to	4699	259 014 9989	to	9999	262 337 7100	to	7199
224 730 2207	to	2299	254 252 4700	to	4799	259 062 4788	to	4798	262 337 7200	to	7299
225 970 0500	to	0599	254 252 4800	to	4899	259 218 1400	to	1499	262 337 7300	to	7399
225 970 0600	to	0699	254 252 4900	to	4999	259 218 1500	to	1599	262 337 7400	to	7499
225 970 0700	to	0799	254 565 7607	to	7700	259 218 1600	to	1699	262 337 7500	to	7599
227 033 8679	to	8699	254 907 1203	to	1299	259 590 5654	to	5699	262 337 7600	to	7699
227 275 9400	to	9999	255 185 9527	to	9599	259 670 8268	to	8299	262 337 7700	to	7799
228 463 2456	to	2499	255 397 1557	to	1576	259 835 6238	to	6399	262 337 7800	to	7899
228 510 4852	to	4899	255 425 2989	to	2998	259 835 6701	to	6799	262 337 7900	to	7999
229 462 8451	to	8475	255 728 6412	to	6499	260 224 4600	to	4699	262 337 8000	to	8099
229 668 5977	to	5999	255 728 9842	to	9899	260 224 5941	to	5999	262 337 8100	to	8199
229 923 9176	to	9199	256 134 9833	to	9839	260 310 2821	to	2899	262 337 8200	to	8299
229 924 6696	to	6699	256 134 9840	to	9849	260 452 0010	to	0022	262 337 8300	to	8399
230 051 9500	to	9999	256 134 9850	to	9859	260 452 0049	to	4299	262 337 8400	to	8499
236 366 2431	to	2499	256 134 9860	to	9869	260 553 8200	to	8299	262 337 8500	to	8599
236 607 6882	to	6899	256 134 9870	to	9879	260 553 8600	to	8699	262 337 8600	to	8699
236 660 5853	to	5872	256 134 9880	to	9889	260 553 9600	to	9799	262 337 8700	to	8799
239 322 5200	to	5299	256 134 9890	to	9899	260 553 9800	to	9899	262 337 8800	to	8899
239 322 5400	to	5499	256 247 6900	to	6999	260 553 9900	to	9999	262 337 8900	to	8999
239 322 5600	to	5699	256 550 5536	to	5545	260 761 1603	to	1662	262 337 9000	to	9099
239 322 5800	to	5899	256 799 2257	to	2299	261 183 2100	to	2299	262 337 9100	to	9199
239 322 5900	to	5999	257 154 8763	to	8799	261 426 0408	to	0499	262 337 9200	to	9299
239 607 4783	to	4799	257 154 8800	to	8899	262 082 8000	to	8099	262 337 9300	to	9399
240 593 1879	to	1899	257 765 4567	to	4599	262 082 8100	to	8199	262 337 9400	to	9499
242 591 2048	to	2099	257 765 4610	to	4696	262 082 8200	to	8299	262 337 9500	to	9599
242 735 0388	to	0398	257 765 4737	to	4799	262 082 8300	to	8399	262 337 9600	to	9699
242 951 7276	to	7299	257 792 7800	to	7889	262 082 8400	to	8499	262 337 9700	to	9799
243 535 6370	to	6399	257 792 7900	to	7999	262 288 7302	to	7399	262 337 9800	to	9899
244 004 9985	to	9999	257 792 8000	to	8099	262 288 7400	to	7499	262 337 9900	to	9999
244 004 9985	to	9999	257 856 9863	to	9899	262 288 9900	to	9999	262 472 3188	to	3199
244 268 9765	to	9799	258 103 1773	to	1782	262 337 2600	to	2699	262 472 3200	to	3299
244 347 4471	to	4499	258 405 1800	to	1899	262 337 2700	to	2700	262 546 3100	to	3199
249 056 1551	to	1599	258 405 1900	to	1999	262 337 2800	to	2800	262 546 3200	to	3299
249 336 9438	to	9499	258 405 3300	to	3399	262 337 2900	to	2900	262 546 3300	to	3399
249 399 4000	to	4099	258 405 3400	to	3499	262 337 3000	to	3099	262 546 3400	to	3499
249 399 4100	to	4199	258 405 3500	to	3599	262 337 3100	to	3199	262 546 3500	to	3599
249 399 4200	to	4299	258 405 3700	to	3799	262 337 3200	to	3299	262 546 3600	to	3699
249 399 4300	to	4399	258 405 3800	to	3899	262 337 3300	to	3399	262 546 3900	to	3999
249 399 4400	to	4499	258 405 3900	to	3999	262 337 3400	to	3499	262 546 4300	to	4399
249 399 4500	to	4599	258 405 4000	to	4099	262 337 3500	to	3599	262 546 4400	to	4499
249 399 4600	to	4699	258 405 4100	to	4199	262 337 3600	to	3699	262 546 4500	to	4599
249 399 4700	to	4799	258 405 4200	to	4299	262 337 3700	to	3799	262 546 4600	to	4699
249 399 4800	to	4899	258 405 4600	to	4699	262 337 3800	to	3899	262 546 4700	to	4799
249 399 4900	to	4999	258 405 5600	to	5699	262 337 3900	to	3999	262 546 4800	to	4899
250 159 7502	to	7599	258 405 5700	to	5799	262 337 4000	to	4099	262 546 4900	to	4999
250 566 9644	to	9699	258 405 5800	to	5899	262 337 4100	to	4199	262 546 7100	to	7199
250 661 8425	to	8499	258 405 5900	to	5999	262 337 4200	to	4299	262 546 7200	to	7299
251 335 5731	to	5799	258 405 6000	to	6099	262 337 4300	to	4399	262 546 7300	to	7399
251 379 2380	to	2399	258 405 6100	to	6199	262 337 4400	to	4499	262 546 7400	to	7499
252 005 7626	to	7699	258 405 6200	to	6299	262 337 4500	to	4599	262 546 9800	to	9899
252 421 8401	to	8499	258 405 6300	to	6399	262 337 4600	to	4699	262 546 9900	to	9999
252 464 2810	to	2899	258 405 6400	to	6499	262 337 4700	to	4799	262 567 1788	to	1799
252 612 3683	to	3699	258 405 6800	to	6899	262 337 4800	to	4899	263 254 2500	to	2500
252 469 2125	to	2199	258 405 6900	to	6999	262 337 4900	to	4999	263 340 0000	to	0099
252 833 3286	to	3297	258 405 7000	to	7099	262 337 5000	to	5099	263 340 0100	to	0199
253 470 3948	to	3999	258 405 7100	to	7199	262 337 5100	to	5199	263 340 0500	to	0599
253 565 7400	to	7499	258 405 7200	to	7299	262 337 5200	to	5299	263 340 0600	to	0699
254 252 2800	to	2899	258 405 7300	to	7399	262 337 5300	to	5399	263 340 2700	to	2799
254 252 2900	to	2999	258 405 7400	to	7499	262 337 5400	to	5499	263 340 2800	to	2899

263 340 3000	to	3099	392 668 2956	to	2999	414 965 1727	to	1799	443 127 4000	to	4099
264 341 2360	to	2399	392 854 8500	to	8899	417 302 8104	to	8199	443 673 7900	to	7999
264 380 4000	to	4099	393 584 7566	to	7699	417 387 6532	to	6599	443 800 9335	to	9399
264 380 4100	to	4199	393 650 0074	to	0099	417 496 6800	to	6999	444 382 8822	to	8899
264 799 6049	to	6099	393 838 8316	to	8499	417 871 9250	to	9299	444 390 1667	to	1699
264 860 7832	to	7868	393 893 6007	to	6099	417 930 9533	to	9599	444 457 3854	to	3899
265 127 3658	to	3699	394 126 6907	to	6999	418 164 6500	to	6799	450 048 4173 to 4199		
265 380 7111	to	7137	394 189 0405	to	0599	418 423 9863	to	9899	450 048 4442	to	4699
265 444 4762	to	4799	394 822 3243	to	3278	418 633 5922	to	5999	450 560 5173	to	5199
265 548 7074	to	7099	394 990 1810	to	1899	418 719 8520	to	8599	450 620 3077	to	3099
266 106 0000	to	2499	395 343 3264	to	3299	418 744 2235	to	2299	450 620 3135	to	3199
266 129 5809	to	5899	395 373 3035	to	3099	418 962 2848	to	2899	450 780 2716	to	2799
266 673 0000	to	2499	395 396 9649	to	9799	419 543 0286	to	0299	450 801 2700	to	2799
266 749 7900	to	7999	395 970 3240	to	3299	419 730 0300	to	0399	451 109 2967	to	2984
266 868 0952	to	0999	397 622 4054	to	4099	420 277 0015 to 0049			451 115 4110	to	4125
266 868 1028	to	1099	397 819 8902	to	8999	420 599 0734	to	0798	451 115 4127	to	4199
266 868 1100	to	1199	398 149 7200	to	7699	420 661 4115	to	4199	451 746 0700	to	0799
266 868 1200	to	1299	399 070 0872	to	0899	420 758 9500	to	9699	452 265 0074	to	0099
267 296 1237	to	1299	399 156 7119	to	7199	420 969 3951	to	3971	452 265 0246	to	0299
267 324 8946	to	8998	399 203 5064	to	5099	420 969 3973	to	3999	452 265 0335	to	0999
268 072 1203	to	1299	399 296 9910	to	9999	421 116 3565	to	3599	452 509 1169	to	1199
271 660 4333 to 4400			399 396 8935	to	8999	421 130 9300	to	9399	452 855 6471	to	6499
273 520 0000	to	9999	399 792 7775	to	7799	421 313 4500	to	4999	452 890 4679	to	4799
273 520 6000	to	8999	399 792 8300	to	8399	421 364 5537	to	5599	452 900 8215	to	8238
273 775 7700	to	7899	400 427 1051 to 1999			421 656 2609	to	2699	453 117 9146	to	9199
273 882 1913	to	1998	401 045 1505	to	1549	421 988 9700	to	9799	453 334 3631	to	3699
274 750 0300	to	0400	401 045 1571	to	1599	422 172 4667	to	4699	453 603 7841	to	7891
274 782 0549	to	0599	401 294 2700	to	2799	422 484 4212	to	4299	453 650 1140	to	1199
302 000 0000 to 9999			401 310 9505	to	9599	422 556 1270	to	1299	453 741 1300	to	1399
349 746 2056 to 2099			401 382 5312	to	5399	422 587 7024	to	7099	454 013 2919	to	2999
350 518 7350 to 3734			402 578 7876	to	7899	422 819 7533	to	7599	454 186 2411	to	2499
360 011 1690 to 1699			403 125 6744	to	6799	422 842 5073	to	5087	454 268 4883	to	4899
360 168 6008	to	6099	403 260 7000	to	7499	422 907 7563	to	7599	454 302 5400	to	5499
360 173 8800	to	8899	403 280 6470	to	6499	424 500 6050	to	6099	454 490 8300	to	8399
360 324 2326	to	2399	403 685 8600	to	8699	424 641 8500	to	8599	454 547 7434	to	7499
362 861 3064	to	3099	404 003 0300	to	0399	424 871 6600	to	6699	454 922 4867	to	4895
373 006 2176 to 2199			404 041 8838	to	8899	425 298 2352	to	2399	455 221 1348	to	1499
374 768 2600	to	2699	404 071 4268	to	4299	425 418 4269	to	4299	455 364 2147	to	2199
375 169 4400	to	4599	404 347 5356	to	5399	425 418 4405	to	4499	455 399 5400	to	5499
375 829 3400	to	3499	404 347 5548	to	5599	426 547 4566	to	4599	455 476 0676	to	0699
375 851 9100	to	9199	404 726 4500	to	4599	427 412 6337	to	6499	455 543 0618	to	0699
376 196 0911	to	0999	404 961 5001	to	5199	427 481 0900	to	0999	456 410 9006	to	9099
378 085 3679	to	3699	405 325 0188	to	0198	428 027 2742	to	2752	456 470 4146	to	4299
378 351 1063	to	1099	406 009 4587	to	4599	429 474 4172	to	4199	456 619 4460	to	4499
379 843 5100	to	5199	406 260 6830	to	6899	429 889 2900	to	2999	457 333 2686	to	2699
380 093 9600 to 9699			406 459 6641	to	6999	430 150 4401 to 4599			457 729 1767	to	1777
380 165 1165	to	1199	406 733 3000	to	3999	430 172 9800	to	9899	457 937 8615	to	8699
381 325 4500	to	4599	407 545 1557	to	1599	430 177 1900	to	2099	458 028 9810	to	9899
381 604 2510	to	2699	407 594 0412	to	0599	430 444 9500	to	9699	458 057 2712	to	2999
381 645 9525	to	9599	407 692 9100	to	9299	430 664 4070	to	4099	458 069 9537	to	9599
383 314 3968	to	3999	407 959 2190	to	2199	432 168 8419	to	8499	458 069 9665	to	9699
383 892 1000	to	1344	408 265 2275	to	2288	432 708 6800	to	6999	458 337 5222	to	5299
383 892 1382	to	1399	408 499 7700	to	7799	432 744 1544	to	1599	458 354 7653	to	7999
384 925 3641	to	3654	408 499 7900	to	7999	432 995 9775	to	9799	458 671 8678	to	8699
385 568 2331	to	2399	408 682 8484	to	8599	433 003 5800	to	5899	458 671 8721	to	8798
385 599 7554	to	7575	408 698 7015	to	7099	433 757 3047	to	3099	458 847 5044	to	5999
385 774 2024	to	2099	409 072 3941	to	3999	433 765 4003	to	4099	459 274 7624	to	7699
386 624 1412	to	1599	410 491 2311 to 2399			434 482 7060	to	7199	459 365 5432	to	5499
386 883 8936	to	8999	410 694 8400	to	8599	434 513 2386	to	2399	459 378 5764	to	5799
387 314 5574	to	5599	410 775 1500	to	1599	434 968 3076	to	3092	459 472 4816	to	4999
387 837 6300	to	6399	410 795 7927	to	7999	435 303 1831	to	1842	460 349 6878 to 6899		
388 828 0656	to	0699	410 867 0917	to	0966	435 303 1986	to	1999	460 550 1909	to	1999
389 696 2400	to	2799	410 867 0970	to	0999	435 666 6092	to	6399	460 997 5234	to	5299
389 846 3104	to	3135	411 868 1023	to	1199	436 082 6400	to	6899	461 973 6443	to	6499
389 846 3145	to	3195	411 922 2322	to	2399	436 160 6441	to	6499	462 152 0107	to	0299
389 887 9211	to	9230	412 193 0900	to	0999	437 316 7115	to	7199	462 274 1072	to	1099
389 887 9234	to	9299	412 395 8599	to	8699	437 427 0500	to	3499	462 277 8373	to	8399
390 001 3182 to 3199			412 485 6500	to	6599	439 179 2300	to	2399	462 554 6051	to	6099
390 001 3500	to	3699	412 485 6610	to	6699	439 310 0458	to	0499	463 011 5529	to	5540
390 545 5974	to	5999	412 885 5953	to	5999	440 698 1947 to 1999			463 176 4115	to	4199
391 104 6146	to	6199	414 193 3608	to	3674	440 858 6300	to	6399	463 176 4229	to	4299
391 574 1466	to	1499	414 193 3677	to	3699	440 858 6420	to	7299	463 185 2600	to	2799
391 783 3020	to	3599	414 411 7348	to	7399	441 199 1655	to	1699	463 227 7711	to	7799
391 792 6100	to	6199	414 640 0757	to	0799	443 127 3648	to	3699	463 414 4869	to	4899

463 808 3484 to 3499	484 323 8900 to 9199	506 756 1800 to 1899	612 751 6268 to 6299
463 945 7400 to 7899	484 680 5000 to 5038	506 836 5326 to 5399	612 751 6572 to 6599
464 629 9000 to 9399	484 680 5040 to 5074	508 488 6226 to 6299	612 774 2111 to 2199
464 711 4332 to 4399	484 680 5077 to 5099	508 789 8332 to 8399	612 774 2254 to 2299
465 692 3963 to 3999	485 029 4913 to 4999	508 789 8400 to 8499	612 774 2500 to 2599
465 698 8300 to 8599	486 176 0600 to 0699	509 909 0425 to 0435	614 469 0979 to 0999
465 743 7745 to 7799	486 559 7555 to 7599	510 150 2400 to 2499	614 474 3000 to 3099
466 798 6056 to 6067	486 696 3023 to 3199	510 381 3200 to 3299	614 521 3490 to 3499
467 147 4300 to 4399	488 173 7900 to 7999	510 587 9500 to 9599	614 645 1800 to 1899
468 079 5782 to 5799	488 206 4100 to 4199	510 587 9659 to 9699	614 832 1100 to 2099
469 067 2817 to 2899	488 226 0200 to 0299	510 269 9770 to 9999	615 017 7505 to 7599
469 127 8000 to 8199	488 709 3906 to 3999	511 021 5042 to 5099	617 711 6609 to 6699
469 213 0359 to 0399	488 855 8359 to 8399	511 021 5100 to 5199	617 760 5266 to 5299
469 213 0500 to 0599	489 181 8963 to 8999	511 468 1747 to 1799	617 813 3601 to 3699
469 561 8011 to 8099	489 223 2000 to 2099	511 844 0100 to 0199	618 840 9200 to 9299
469 658 1961 to 1999	489 311 1930 to 1999	511 844 0340 to 0399	619 551 7229 to 7299
469 666 9900 to 9999	489 318 6200 to 6300	512 805 3913 to 3919	619 859 3000 to 3099
469 678 1900 to 1999	489 384 0027 to 0099	513 046 0700 to 0726	620 073 9400 to 9499
469 781 4900 to 4999	489 427 0658 to 0899	513 149 0600 to 0699	621 614 7907 to 7930
469 947 6960 to 6999	489 997 5252 to 5299	513 445 3000 to 3199	621 614 7932 to 7999
470 755 5800 to 5818	490 669 5850 to 6099	513 466 2034 to 2044	621 648 8021 to 8199
471 918 0300 to 0999	490 717 7080 to 7099	513 539 9052 to 9099	621 648 8500 to 8599
471 985 2408 to 2419	490 721 6000 to 6099	513 539 9267 to 9299	621 904 8351 to 8599
472 191 6700 to 6799	490 793 1500 to 2099	513 539 9800 to 9899	621 916 1978 to 1989
472 270 2555 to 2599	490 886 8171 to 8199	513 539 9985 to 9999	622 989 8032 to 8099
472 987 0213 to 0241	490 977 9221 to 9240	513 606 5459 to 5490	623 076 9300 to 9399
472 987 0290 to 0299	491 258 8100 to 9099	513 812 1751 to 1799	623 819 5006 to 5099
473 151 2069 to 2199	491 567 1376 to 1399	514 103 3600 to 3699	623 895 8200 to 8399
473 666 9138 to 9199	492 254 4800 to 4899	514 103 3700 to 3799	623 917 0000 to 0099
473 952 3429 to 3499	492 283 5100 to 5199	514 103 3800 to 3899	623 917 0200 to 0299
474 108 5402 to 5499	492 610 6813 to 6899	600 645 3223 to 3299	624 468 5288 to 5299
474 356 5193 to 5299	493 394 5568 to 5599	601 339 1200 to 1399	624 665 3162 to 3198
474 949 3366 to 3399	493 470 2562 to 2599	601 653 5884 to 5899	625 088 6735 to 6799
475 134 9362 to 9399	493 473 7700 to 7799	601 661 7700 to 7799	625 916 9500 to 9799
475 167 9667 to 9699	493 716 2153 to 2199	601 682 5343 to 5399	625 968 8956 to 8999
475 319 3415 to 3499	494 206 2972 to 2999	601 928 1600 to 1699	627 005 3938 to 3999
475 319 3649 to 3799	494 217 3446 to 3999	602 512 2972 to 2999	627 384 3907 to 4099
475 340 6400 to 6599	494 224 0500 to 0599	602 555 2400 to 2799	627 496 7549 to 7599
475 424 8410 to 8499	495 145 0600 to 0699	602 829 7061 to 7099	627 708 3605 to 3699
475 629 9156 to 9199	496 209 7425 to 7499	603 483 9572 to 9599	627 776 2500 to 2599
475 850 6101 to 6199	496 213 8728 to 8799	603 490 7200 to 7299	628 226 3100 to 3199
475 875 2500 to 2599	496 474 5226 to 5248	603 678 7100 to 7199	628 814 4702 to 4799
476 169 8264 to 8299	497 053 8517 to 8699	603 678 7662 to 7699	628 851 9689 to 9699
476 189 3000 to 3499	497 854 8673 to 8699	603 678 7902 to 7999	629 510 7200 to 7299
476 331 2480 to 2499	498 449 8888 to 8899	603 678 8418 to 8499	629 964 4200 to 4294
477 289 8601 to 8699	498 929 8285 to 8499	603 678 8700 to 9999	630 389 3056 to 3071
477 681 5206 to 5299	498 936 5310 to 5399	604 086 0880 to 0899	630 463 0588 to 0599
478 010 4243 to 4268	499 016 5425 to 5499	604 349 1414 to 1499	631 459 9117 to 9199
478 010 4270 to 4291	499 440 8575 to 8899	604 503 7776 to 7799	631 762 9325 to 9399
478 450 5071 to 5099	499 731 6717 to 6799	605 520 9037 to 9099	632 217 4933 to 4999
478 469 7838 to 7858	500 064 1858 to 1869	605 685 4010 to 4099	632 500 0000 to 640 3999
478 469 7883 to 7899	500 070 5725 to 7799	605 988 6467 to 6499	633 110 4165 to 4199
479 280 9800 to 9899	501 058 0016 to 0026	607 689 7951 to 7960	633 110 4303 to 4499
479 365 9116 to 9176	501 331 0300 to 0399	607 728 1276 to 1299	633 438 6429 to 6599
479 412 9900 to 9999	501 460 0977 to 0999	608 727 7100 to 7199	633 588 7173 to 7182
479 667 6190 to 6199	502 227 7645 to 7699	608 727 7273 to 7599	634 725 0700 to 0799
479 748 9680 to 9699	502 424 0200 to 0499	608 813 9950 to 9999	634 803 3239 to 3299
479 860 7000 to 7199	502 424 0600 to 0699	609 067 5325 to 5399	634 807 2474 to 2499
480 526 2000 to 2099	502 496 6923 to 6999	609 067 5488 to 5499	634 827 5900 to 5999
480 640 6330 to 6399	503 003 2700 to 2899	609 067 5600 to 5699	634 886 3428 to 3499
480 658 0568 to 0599	503 194 5144 to 5153	609 289 6123 to 6199	635 559 3449 to 3499
480 689 5100 to 5199	503 790 9922 to 9948	609 438 4400 to 4499	636 289 6214 to 6299
481 072 9463 to 9499	504 045 4030 to 4099	609 493 1100 to 1199	636 634 8007 to 8042
481 673 0074 to 0095	504 166 0200 to 0599	609 766 8091 to 8999	637 150 1200 to 1299
482 527 1500 to 1599	504 240 1062 to 1399	609 825 4100 to 4115	637 562 5828 to 5899
482 541 5255 to 5299	504 805 3300 to 3499	609 884 2981 to 2999	638 042 1647 to 1699
482 729 6800 to 6899	505 096 0662 to 0699	609 893 1000 to 1099	638 049 4984 to 4999
483 363 7207 to 7299	505 893 7739 to 7799	610 092 3200 to 3299	638 318 1115 to 1199
483 402 2356 to 2399	505 893 7800 to 7999	610 582 4200 to 4299	638 318 1453 to 1499
483 486 5100 to 5199	506 124 0800 to 0999	611 879 6939 to 6999	638 885 0000 to 0299
483 632 1521 to 1599	506 165 7027 to 0099	612 291 8013 to 8099	638 903 4362 to 4373
483 632 2600 to 2799	506 502 5209 to 5299	612 751 5171 to 5199	639 415 1929 to 1999
483 849 1615 to 1699	506 756 1682 to 1699	612 751 5226 to 5299	639 415 2019 to 2099
484 174 4803 to 5299	506 756 1700 to 1799	612 751 6083 to 6099	639 420 6200 to 6299

639 469 3517	to	3799	657 710 8100	to	8999	686 176 3333	to	3354	702 848 3900	to	3999
639 605 2143	to	2199	657 780 0985	to	0999	686 372 3200	to	3299	702 857 7302	to	7499
639 657 8600	to	8799	658 586 1400	to	1499	686 644 5879	to	5899	702 878 0114	to	0199
640 289 7500	to	7599	658 877 8000	to	8199	686 899 1371	to	1399	703 364 1707	to	1799
640 289 7700	to	7999	658 880 8000	to	8199	686 931 7636	to	7699	740 002 7710	to	7719
641 170 4420	to	4499	659 398 7300	to	7399	687 601 0973	to	0999	740 037 6730	to	6800
641 318 3133	to	3199	659 706 8113	to	8199	687 614 6774	to	6799	740 119 2275	to	2284
641 378 6500	to	6999	659 846 7837	to	7899	688 120 9000	to	9999	740 130 6688	to	6698
641 383 8739	to	8799	660 510 4100	to	4199	688 314 3107	to	3191	740 144 2780	to	2795
641 877 3187	to	3299	660 673 0400	to	0599	690 291 1361	to	1371	740 241 9049	to	9099
641 877 3310	to	3399	661 488 5000	to	5099	690 788 2877	to	2899	740 252 9265	to	9294
642 355 8094	to	8199	661 609 9100	to	9199	690 893 5344	to	5399	740 255 1718	to	1799
642 355 8308	to	8999	661 716 9420	to	9499	690 893 5512	to	5599	740 274 2602	to	2619
642 900 0018	to	0099	661 906 6522	to	6599	690 904 1300	to	1599	740 277 0366	to	0392
643 030 6254	to	6299	662 021 8332	to	8399	690 941 6000	to	6199	740 332 7658	to	7671
644 066 0882	to	0899	662 068 0700	to	0899	691 313 6383	to	6399	740 348 6641	to	6658
644 069 0600	to	0699	662 553 0774	to	0799	691 313 6600	to	6699	740 351 4790	to	4799
644 077 7506	to	7699	663 078 7034	to	7099	691 582 8003	to	8099	740 374 7416	to	7499
644 085 8157	to	8199	663 763 5300	to	5399	691 664 1800	to	1999	740 470 2420	to	2443
644 112 9839	to	9899	663 883 7039	to	7499	691 664 2400	to	2499	740 514 0300	to	0499
644 373 9083	to	9099	663 938 9200	to	9299	692 727 9362	to	9399	740 523 7432	to	7449
644 380 1460	to	1499	664 253 8000	to	8499	692 798 1800	to	1899	740 535 1555	to	1580
644 733 4715	to	4799	664 656 3055	to	3099	693 249 0779	to	0799	740 557 3570	to	3579
644 900 9712	to	9799	665 174 6400	to	6499	693 249 0877	to	1699	740 650 4104	to	4140
644 901 0109	to	1299	665 274 8208	to	8299	693 445 0566	to	0999	740 684 0620	to	0800
644 901 1325	to	1399	665 669 5400	to	5499	693 448 8500	to	8999	740 701 6105	to	6114
644 923 6800	to	7799	666 132 8226	to	8299	693 645 9583	to	9599	740 705 9790	to	9799
644 932 4655	to	4699	666 696 2209	to	2299	693 965 4200	to	4299	740 726 6400	to	6500
645 318 7240	to	7499	666 696 2309	to	2399	695 741 2906	to	2999	740 748 8319	to	8329
645 333 1766	to	1799	667 032 9300	to	9399	695 947 8518	to	8599	740 765 3306	to	3399
645 790 8632	to	8699	667 729 5529	to	5599	696 662 8247	to	8299	740 774 8434	to	8499
645 821 0657	to	0699	668 383 8400	to	8699	697 447 8285	to	8296	740 779 4259	to	4299
645 930 7948	to	7999	670 368 3400	to	3499	698 042 4816	to	4899	740 786 1885	to	1899
645 975 0737	to	0762	670 369 7336	to	7399	698 131 2138	to	2157	740 790 5989	to	5999
646 242 6200	to	6299	670 750 7169	to	7199	698 227 0000	to	0099	740 803 4870	to	4879
646 270 7639	to	7799	671 046 6200	to	6399	700 065 2570	to	2599	740 820 4854	to	7836
646 798 4000	to	4999	671 251 5448	to	5499	700 065 4800	to	4899	740 827 7578	to	7594
647 048 7035	to	7099	671 926 5600	to	5799	700 190 3350	to	3359	740 917 7490	to	7499
647 049 2900	to	2999	672 444 2000	to	2999	700 228 6048	to	6099	740 918 5531	to	5549
647 398 8300	to	8399	672 828 3410	to	3499	700 650 0452	to	0499	741 037 8528	to	8551
647 398 8481	to	8499	673 167 5776	to	5799	700 666 1323	to	1349	742 030 6135	to	6149
647 437 3000	to	4999	675 464 3700	to	3799	700 786 9106	to	9142	742 033 2663	to	2674
647 811 2188	to	2199	675 464 4000	to	4199	700 859 0744	to	0758	742 040 3300	to	3309
648 009 6057	to	6099	676 365 5958	to	5999	701 028 6780	to	6899	742 112 8155	to	8199
648 163 5300	to	5499	676 669 1024	to	1099	701 213 3900	to	3999	742 151 5000	to	5014
648 722 5283	to	5299	677 126 6734	to	6799	701 267 2000	to	3999	742 191 4640	to	4649
648 892 3164	to	3199	677 333 9979	to	9999	701 335 7312	to	7399	742 192 5210	to	5224
649 100 3989	to	3999	677 466 1088	to	1099	701 369 2005	to	2050	742 222 9200	to	9210
649 647 0370	to	0399	678 071 4500	to	4799	701 499 2260	to	2299	742 228 9660	to	9669
649 647 0522	to	0599	678 096 7531	to	7599	701 503 2247	to	2299	742 247 6980	to	6989
649 647 5237	to	5399	679 909 2578	to	2599	701 541 2271	to	2299	742 290 0936	to	0950
649 647 9100	to	9299	680 112 9565	to	9599	701 553 6557	to	6599	742 302 7600	to	7699
649 666 7800	to	8299	680 244 0903	to	0999	701 578 7460	to	7469	742 305 3711	to	3799
650 114 7707	to	7719	680 412 6046	to	6099	701 578 7475	to	7499	742 305 3800	to	3899
650 130 3400	to	3599	680 761 6800	to	6899	701 601 3457	to	3499	742 305 3900	to	3999
650 213 0406	to	0499	681 677 0540	to	0699	701 605 5913	to	5999	742 305 4000	to	4099
650 555 1749	to	1799	682 070 1029	to	1099	701 695 3982	to	3999	742 305 4100	to	4199
650 564 1900	to	1999	682 956 6280	to	6299	701 695 4148	to	4199	805 885 8411	to	8499
650 627 4212	to	4299	682 956 6490	to	6599	701 695 4227	to	4299	806 087 1100	to	1499
650 736 2043	to	2099	682 956 6700	to	6799	701 708 1741	to	1799	806 268 9275	to	9299
650 739 1540	to	1699	682 965 1178	to	1199	701 736 3966	to	3999	806 534 3400	to	3477
651 741 4415	to	4499	682 965 1201	to	1299	701 772 0870	to	0899	807 342 3283	to	3399
651 882 2800	to	2899	683 118 2389	to	2399	701 838 2800	to	2899	808 086 7100	to	7199
652 754 6317	to	6399	683 378 2000	to	2099	701 941 0600	to	0699	808 090 3440	to	3499
653 131 4945	to	4999	683 378 2117	to	2299	702 171 1603	to	1699	808 325 5161	to	5699
653 426 3300	to	3399	683 415 1200	to	1499	702 195 5109	to	5199	808 784 8000	to	8299
653 455 4874	to	4899	683 444 8159	to	8199	702 254 9300	to	9399	830 125 0672	to	0699
654 238 0000	to	0399	685 154 7780	to	7789	702 264 7569	to	7599	830 602 5800	to	5999
654 404 3065	to	3092	685 297 7645	to	7699	702 519 0513	to	0524	830 610 3700	to	3799
654 962 2900	to	3199	685 623 5264	to	5299	702 713 1800	to	1809	830 983 3500	to	3599
655 103 5081	to	5199	685 650 9487	to	9499	702 821 5730	to	5799	830 983 3635	to	3699
655 523 2600	to	2999	685 669 4200	to	4299	702 821 5805	to	5899	831 354 1387	to	1399
656 305 2448	to	2499	685 757 8452	to	8499	702 844 6975	to	6994	831 815 8240	to	8299
657 347 4438	to	4999	686 071 2694	to	2799	702 846 6331	to	6399	832 525 3810	to	3899

833 159 1884	to 1899	859 063 8200	to 8699	904 892 0648	to 1299	919 536 0770	to 0799
833 456 2567	to 2599	859 190 0600	to 0644	905 056 2216	to 2299	919 814 3095	to 3199
833 566 3015	to 3071	859 437 5538	to 5599	905 510 6647	to 6799	919 889 5110	to 5134
834 130 5200	to 5299	859 811 2888	to 2899	905 510 6900	to 7099	919 889 5137	to 5176
834 316 5444	to 5499	859 855 8873	to 8999	905 794 0000	to 0199	919 889 5178	to 5199
834 354 8747	to 8766	860 240 8520	to 8599	905 794 0288	to 0299	919 889 5030	to 5070
834 354 8824	to 8838	860 275 3900	to 3999	905 873 6900	to 6999	919 889 5090	to 5099
835 269 5700	to 5799	860 518 9629	to 9699	905 873 7100	to 7299	919 915 2774	to 2787
835 496 7303	to 7399	860 600 0021	to 0999	905 880 8900	to 8999	920 155 4662	to 4687
835 539 5200	to 5999	861 158 2350	to 2599	905 889 7100	to 7199	920 309 9039	to 9199
835 813 3015	to 3099	861 367 5400	to 5499	906 158 1508	to 1599	920 771 5321	to 5399
837 672 8967	to 8999	861 637 6010	to 6099	906 558 8812	to 8899	920 857 5500	to 5899
837 784 3282	to 3299	861 979 7292	to 7499	906 982 2214	to 2299	920 864 3480	to 3499
838 176 8377	to 8399	862 216 6100	to 6199	907 725 8500	to 8599	920 963 4567	to 4599
838 518 1257	to 1299	862 263 9213	to 9299	907 815 0216	to 0257	921 333 7400	to 7499
839 718 8257	to 8299	862 271 0800	to 0999	908 622 4225	to 4235	921 477 3762	to 3799
840 323 0600	to 0699	862 271 5000	to 5099	908 936 9254	to 9299	922 278 1048	to 1399
840 875 6235	to 6299	863 871 5138	to 5199	909 066 4494	to 7499	922 280 2019	to 2099
840 910 0900	to 0999	863 949 5300	to 5399	909 067 7400	to 7499	922 280 2233	to 2299
841 349 5000	to 5099	864 088 8200	to 8299	909 100 1787	to 1799	922 773 0459	to 0499
841 805 7747	to 7899	864 426 3972	to 3999	909 100 1900	to 2099	923 032 7000	to 7399
841 805 7944	to 8099	864 520 6117	to 6136	909 355 0422	to 0499	923 045 3630	to 3699
842 226 0685	to 0695	865 151 0526	to 0599	909 568 8900	to 9099	923 484 3600	to 3699
842 685 4600	to 4699	865 500 4034	to 4099	909 568 9300	to 9499	923 493 9403	to 9599
842 685 4742	to 4999	865 883 6082	to 6099	909 725 7307	to 7399	923 493 9681	to 9699
842 860 0300	to 0399	866 004 3000	to 3999	909 833 0947	to 0999	923 604 4424	to 4499
842 898 5582	to 5599	866 442 4100	to 4899	910 219 8631	to 8699	923 810 7800	to 8299
843 062 7100	to 7199	867 366 9108	to 9118	910 265 1100	to 1199	924 252 1200	to 1299
843 077 6288	to 6299	867 633 7403	to 7499	910 471 7273	to 7299	924 252 1400	to 1499
843 077 6378	to 6399	867 737 5623	to 5699	910 536 2505	to 2599	924 533 0711	to 0799
843 758 5769	to 5778	868 169 4529	to 4599	910 958 7499	to 7599	924 533 2343	to 2399
843 786 2554	to 2699	868 173 8400	to 8599	911 140 1000	to 2199	924 533 2428	to 2499
845 656 8165	to 8199	868 514 9000	to 9099	911 245 2545	to 2599	924 685 1957	to 1999
845 727 2100	to 2199	868 566 9200	to 9299	911 268 9077	to 9099	924 946 6300	to 6699
845 746 2618	to 2635	869 200 0000	to 9999	911 400 8948	to 8999	925 333 5900	to 6099
846 390 7531	to 7599	869 387 1150	to 1199	911 508 1620	to 1799	925 336 2300	to 2399
846 918 0572	to 0599	869 505 3500	to 3599	911 509 9310	to 9399	926 432 5907	to 5999
847 237 7690	to 7699	869 523 7033	to 7099	911 523 3000	to 3999	926 436 3600	to 3699
847 284 2481	to 2499	869 566 6150	to 6167	912 057 9922	to 9999	927 765 6257	to 6299
847 374 7055	to 7065	869 776 8785	to 8786	912 882 0563	to 0899	928 197 8100	to 8199
847 374 7055	to 7065	869 800 0000	to 999 9999	913 605 2218	to 2299	928 197 8283	to 8299
847 636 5304	to 5399	870 054 4814	to 4899	913 709 2429	to 2499	928 856 2059	to 2068
847 700 5447	to 5499	870 491 4812	to 4849	913 818 3501	to 3999	930 078 5800	to 5899
847 723 7500	to 7599	870 536 5820	to 5829	914 063 4300	to 4399	930 219 1722	to 1799
849 485 3427	to 3499	870 541 7167	to 7239	914 346 7621	to 7644	930 335 7810	to 7819
849 520 9850	to 9899	870 575 8155	to 8999	914 453 1366	to 1399	931 097 9259	to 9299
849 608 1357	to 1399	870 589 0485	to 0494	914 529 6185	to 6299	931 156 1502	to 1579
849 792 2600	to 2699	870 691 7060	to 7099	914 896 4658	to 4699	931 156 1600	to 1625
850 546 1862	to 1899	872 028 4850	to 4899	915 187 8774	to 8779	931 156 1671	to 1699
851 143 6826	to 6844	872 029 9306	to 9399	915 300 2783	to 2799	932 506 6400	to 6599
851 209 9880	to 9899	872 078 3709	to 3799	915 546 6822	to 6999	932 732 1796	to 1799
851 928 9221	to 9299	872 100 0445	to 0459	915 646 5183	to 5199	932 827 9026	to 9099
852 589 6560	to 6599	900 556 4178	to 4199	915 671 3963	to 3980	932 957 2300	to 2399
853 049 3646	to 3699	900 845 0044	to 0099	915 671 3982	to 3999	933 060 6160	to 6189
854 304 4089	to 4999	900 936 0217	to 0299	915 675 2217	to 2299	933 387 2541	to 2561
854 529 2200	to 2299	900 936 0435	to 0499	916 440 3377	to 3399	933 760 3609	to 4199
854 532 0000	to 2999	901 058 5255	to 5280	916 670 6352	to 6399	933 894 0928	to 0999
855 001 6204	to 6249	901 273 1082	to 1099	916 682 5300	to 5399	934 018 2729	to 2741
855 319 9364	to 9399	901 287 5143	to 5199	916 694 1414	to 1499	934 180 0300	to 0399
855 361 3390	to 3399	901 291 2789	to 2799	916 703 0802	to 0821	934 236 3954	to 3999
856 226 0490	to 0499	901 525 7122	to 7199	917 089 0709	to 0799	934 622 8717	to 8999
856 656 5800	to 5999	902 089 1253	to 1299	917 089 0842	to 0899	935 216 0312	to 0399
856 752 0200	to 0299	902 198 9769	to 9799	917 216 2928	to 2999	935 843 2202	to 2247
857 111 1352	to 1399	902 948 1269	to 1299	917 370 6300	to 6499	936 024 8889	to 8899
857 279 3450	to 3499	902 985 0833	to 0899	917 486 4900	to 4999	936 339 4455	to 4499
857 843 4000	to 4099	903 370 6934	to 6999	918 460 0602	to 0699		
858 124 7644	to 7699	904 600 6523	to 6599	918 951 7231	to 7299		
858 756 3111	to 3299	904 892 0378	to 0399	919 519 2786	to 2799		

Missing, Lost, or Stolen Canadian Money Order Forms

Do Not Cash — Upon Receipt, Notify Local Postal Inspectors

Provide this listing to all Postal Service™ employees responsible for accepting and cashing postal money orders. Destroy all interim notices when the numbers listed appear in the *Postal Bulletin*. The new money order serial

numbers consist of the first 9 digits. The tenth digit is a check digit only.

Do not cash outdated money orders **104 151 601 to 692 600 000**. Advise holders to send invalid money orders to Canada Post Corporation, Ottawa, Canada K1A 0B1. Check for altered dollar amounts by holding money orders to the light.

719 869 731	to 9 760	728 382 331	to 2 480	734 797 201	to 7 320	741 764 431	to 4 520
720 227 871	to 7 930	728 702 338	to 2 400	734 939 611	to 9 640	742 178 834	to 8 880
720 227 949	to 7 960	728 915 371	to 5 850	734 950 111	to 0 170	742 325 500	to 5 520
720 368 543	to 8 570	728 953 141	to 3 410	735 120 331	to 0 840	742 325 668	to 5 700
720 392 151	to 2 570	728 954 280	to 4 310	735 283 008	to 3 020	742 408 771	to 8 830
720 556 491	to 6 640	729 169 081	to 9 140	735 293 131	to 3 220	742 512 120	to 2 150
720 558 621	to 8 650	729 363 841	to 3 870	735 635 010	to 5 040	742 684 849	to 4 890
720 575 361	to 5 570	729 682 891	to 3 190	735 783 961	to 3 990	742 839 553	to 9 630
720 590 152	to 0 179	729 838 940	to 9 070	735 803 401	to 3 430	742 913 668	to 3 700
721 638 331	to 9 170	729 839 101	to 9 130	736 005 420	to 5 440	742 917 287	to 7 296
721 815 391	to 5 420	730 077 683	to 7 840	736 366 021	to 6 110	742 921 891	to 1 980
721 969 713	to 9 740	730 109 847	to 9 880	736 624 456	to 4 500	742 983 631	to 3 810
722 072 137	to 2 160	730 373 761	to 3 850	736 670 851	to 1 060	743 020 021	to 0 170
722 378 265	to 8 280	730 501 951	to 2 130	736 767 061	to 7 090	743 206 491	to 6 500
722 413 990	to 4 004	730 519 379	to 9 470	736 767 093	to 7 120	743 235 992	to 6 050
722 764 948	to 4 980	730 569 278	to 9 360	736 982 191	to 2 370	743 940 631	to 0 900
722 825 840	to 5 889	730 711 711	to 1 740	736 982 551	to 2 730	743 978 011	to 8 070
723 153 841	to 3 850	730 722 991	to 3 230	737 110 141	to 0 170	744 234 751	to 4 780
723 237 616	to 7 630	730 845 970	to 5 990	737 185 501	to 5 710	744 499 591	to 9 680
723 331 081	to 1 110	730 888 291	to 8 320	737 317 321	to 7 350	744 626 901	to 6 910
723 496 443	to 6 470	730 927 591	to 7 680	737 517 781	to 7 840	745 388 794	to 8 910
723 967 291	to 7 320	731 307 914	to 7 930	737 628 181	to 8 210	746 446 806	to 6 820
724 655 196	to 5 340	731 402 431	to 2 460	737 634 258	to 4 270	746 818 351	to 8 410
724 711 441	to 1 500	731 407 232	to 7 320	738 361 971	to 1 980	747 245 266	to 5 280
724 711 538	to 1 560	731 588 301	to 8 340	738 447 601	to 7 660	747 364 813	to 4 830
724 793 221	to 3 250	731 767 273	to 7 320	738 648 355	to 8 450	747 501 434	to 1 450
724 908 109	to 8 120	731 781 061	to 1 120	738 849 811	to 9 900	747 739 891	to 0 070
724 937 461	to 7 670	731 837 821	to 7 910	738 892 270	to 2 290	748 148 649	to 8 760
725 163 118	to 3 151	731 841 377	to 1 450	738 997 259	to 7 380	748 259 960	to 9 970
725 202 735	to 2 750	732 018 481	to 8 600	739 161 451	to 1 540	748 565 162	to 5 280
725 398 591	to 8 800	732 067 972	to 8 370	739 219 381	to 9 440	748 874 988	to 5 030
725 464 591	to 4 920	732 188 649	to 8 670	739 740 151	to 0 180	749 137 381	to 7 410
725 475 321	to 5 330	732 193 460	to 3 470	739 793 491	to 3 520	749 190 192	to 0 210
725 711 057	to 1 070	732 201 241	to 1 390	739 793 527	to 3 550	749 685 421	to 5 450
725 738 581	to 8 730	732 220 431	to 0 440	739 942 621	to 2 650	749 846 791	to 6 850
725 981 311	to 1 430	732 355 201	to 5 380	739 999 231	to 9 320	749 993 131	to 3 580
725 987 835	to 7 880	732 472 320	to 2 560	740 011 517	to 1 530	750 071 587	to 1 610
726 060 811	to 0 900	732 541 605	to 1 620	740 030 701	to 0 970	750 408 167	to 8 183
726 391 970	to 2 520	732 572 221	to 2 490	740 261 740	to 1 820	750 438 421	to 8 501
726 484 771	to 4 800	732 586 479	to 6 710	740 265 811	to 6 290	750 743 911	to 4 030
726 493 351	to 5 300	732 994 037	to 4 080	740 299 111	to 9 170	750 779 118	to 9 400
726 504 031	to 4 063	733 163 449	to 3 460	740 299 231	to 9 260	750 910 981	to 1 010
726 504 070	to 4 090	733 297 171	to 7 290	740 329 266	to 9 320	750 960 841	to 0 900
726 504 331	to 4 390	733 446 631	to 7 110	740 889 081	to 9 090	751 296 211	to 6 240
726 563 701	to 4 060	733 474 665	to 4 770	741 010 421	to 0 530	751 539 121	to 9 180
726 599 371	to 9 460	733 704 482	to 4 570	741 113 041	to 3 370	751 541 311	to 1 790
726 626 356	to 6 370	733 751 041	to 1 130	741 373 891	to 4 340	751 757 641	to 7 700
727 182 271	to 2 510	734 009 101	to 9 130	741 452 369	to 2 490	751 936 951	to 7 010
727 416 181	to 6 240	734 290 759	to 0 770	741 492 991	to 3 140	751 951 861	to 1 890
727 481 431	to 1 460	734 389 273	to 9 290	741 553 460	to 3 470	751 999 021	to 9 110
727 749 241	to 9 780	734 440 031	to 0 111	741 764 431	to 4 520	752 139 516	to 9 570

752 182 892	to 2 950	762 524 158	to 4 220	773 208 991	to 9 290	801 349 801	to 9 830
752 206 861	to 7 100	762 584 872	to 4 970	773 231 311	to 1 340	801 676 681	to 7 100
752 295 241	to 5 600	762 593 431	to 3 460	773 348 739	to 8 940	802 967 821	to 7 940
752 731 351	to 1 410	763 155 160	to 5 180	773 348 739	to 8 940	803 217 601	to 7 780
752 767 441	to 7 470	763 178 631	to 8 660	773 575 891	to 5 950	803 729 731	to 9 850
753 008 941	to 9 030	763 506 001	to 6 060	773 852 971	to 3 030	803 747 402	to 7 520
753 194 311	to 4 370	763 522 141	to 2 470	775 373 449	to 3 460	804 138 181	to 8 420
753 620 378	to 0 400	763 717 694	to 7 800	789 257 191	to 7 250	804 428 224	to 8 250
754 013 917	to 3 940	763 826 461	to 6 520	790 448 020	to 8 460	804 682 411	to 2 710
754 161 061	to 1 120	763 900 460	to 0 471	790 597 485	to 7 530	805 272 525	to 2 540
754 358 445	to 8 610	763 900 479	to 0 530	790 911 883	to 1 900	805 523 445	to 3 460
754 410 451	to 0 660	763 917 271	to 7 750	791 057 441	to 7 550	805 745 704	to 5 730
754 438 393	to 8 410	764 125 801	to 5 860	791 239 081	to 9 290	806 452 907	to 2 980
754 493 109	to 3 130	764 284 525	to 4 560	791 374 483	to 4 500	806 744 781	to 4 850
754 664 182	to 4 220	764 526 241	to 6 330	791 387 971	to 8 030	806 982 181	to 2 300
754 816 377	to 6 470	764 601 421	to 1 600	791 447 521	to 7 850	807 764 791	to 4 910
755 487 421	to 7 600	764 650 231	to 0 470	791 451 151	to 1 240	808 089 931	to 9 960
755 592 901	to 3 140	764 984 371	to 4 850	791 500 009	to 0 470	808 656 423	to 6 450
755 790 020	to 0 030	765 003 667	to 3 680	791 771 431	to 1 490	808 753 771	to 3 800
755 791 730	to 1 800	765 042 517	to 2 540	792 004 293	to 4 320	809 189 001	to 9 010
755 926 951	to 7 070	765 194 728	to 4 970	792 018 379	to 8 420	809 886 879	to 6 930
755 934 332	to 4 510	765 387 365	to 7 450	792 070 621	to 0 740	809 890 489	to 0 500
755 957 701	to 8 000	765 541 801	to 2 100	792 145 211	to 5 230	810 323 734	to 3 760
755 962 981	to 3 280	765 638 461	to 8 970	792 391 381	to 1 620	810 367 116	to 7 140
756 035 371	to 5 490	765 647 101	to 7 190	792 452 779	to 2 790	810 526 351	to 6 500
756 301 257	to 1 290	765 813 781	to 4 029	792 772 728	to 2 770	810 806 911	to 6 940
756 371 565	to 1 580	765 879 314	to 9 390	792 903 511	to 3 990	810 807 211	to 7 240
756 876 031	to 6 120	765 954 001	to 4 030	793 282 518	to 2 533	811 423 021	to 3 110
756 876 151	to 6 240	766 120 286	to 0 320	794 041 831	to 2 040	811 517 221	to 7 239
756 970 129	to 0 140	766 125 716	to 5 750	794 397 709	to 7 780	811 721 101	to 1 130
757 059 613	to 9 630	766 158 824	to 8 840	794 581 741	to 2 040	812 025 721	to 5 900
757 078 540	to 8 560	766 388 433	to 8 460	794 592 122	to 2 150	812 093 073	to 3 130
757 086 209	to 6 240	766 509 421	to 9 660	795 032 251	to 2 340	812 100 821	to 0 840
757 240 591	to 0 650	766 572 901	to 3 020	795 796 291	to 6 350	812 465 251	to 5 610
757 277 371	to 7 700	766 748 500	to 8 521	796 070 139	to 0 160	812 918 341	to 8 670
757 291 591	to 2 730	767 024 341	to 4 370	796 143 151	to 3 630	812 918 701	to 8 760
757 964 251	to 4 280	767 326 471	to 6 590	796 159 725	to 9 740	813 050 491	to 0 520
758 067 001	to 7 090	767 332 561	to 2 950	796 169 306	to 9 340	813 073 171	to 3 200
758 105 221	to 5 250	768 009 841	to 9 960	796 373 406	to 3 430	813 398 476	to 8 550
758 324 941	to 5 000	768 011 489	to 1 520	796 602 961	to 3 050	813 713 971	to 4 000
758 593 628	to 3 650	768 177 980	to 7 990	796 708 441	to 8 500	813 858 121	to 8 150
758 709 038	to 9 060	768 391 081	to 1 170	796 886 281	to 6 430	814 789 330	to 9 349
758 744 101	to 4 160	768 661 569	to 1 650	796 901 701	to 2 000	814 984 656	to 4 680
758 850 883	to 0 900	769 000 051	to 0 080	796 975 466	to 5 590	815 016 020	to 6 030
758 860 951	to 1 550	769 050 841	to 0 900	797 272 917	to 2 950	815 199 410	to 9 420
759 152 851	to 2 880	769 159 081	to 9 178	797 519 441	to 9 460	815 240 491	to 0 520
759 740 941	to 1 090	769 737 496	to 7 510	797 519 731	to 0 240	815 755 591	to 5 620
760 004 596	to 4 610	769 778 491	to 8 730	797 535 181	to 5 330	815 755 622	to 5 650
760 118 191	to 8 250	769 827 331	to 7 450	797 646 151	to 6 180	815 806 381	to 6 680
760 155 001	to 5 090	770 216 071	to 6 100	798 040 053	to 0 080	816 126 834	to 6 870
760 378 002	to 8 020	770 723 281	to 3 400	798 055 813	to 5 830	816 156 721	to 6 780
760 692 722	to 2 749	770 790 451	to 0 480	798 055 891	to 5 950	816 580 903	to 0 920
761 055 460	to 5 480	770 915 150	to 5 490	798 326 371	to 6 520	816 945 571	to 5 600
761 169 781	to 9 810	771 455 551	to 5 610	798 339 167	to 9 210	817 253 011	to 3 280
761 504 941	to 5 120	771 609 661	to 9 690	798 562 411	to 2 440	817 763 881	to 4 060
761 516 836	to 6 910	771 932 551	to 2 580	798 632 461	to 2 490	818 330 562	to 0 610
761 613 588	to 3 600	772 057 224	to 7 440	798 807 151	to 7 510	818 459 641	to 9 670
761 688 631	to 8 690	772 162 660	to 3 070	798 944 761	to 5 030	818 926 273	to 6 320
761 805 199	to 5 240	772 718 615	to 8 640	799 118 616	to 8 640	818 950 351	to 0 380
761 826 106	to 6 120	772 940 140	to 0 160	799 133 191	to 3 220	818 962 492	to 2 530
761 881 171	to 1 560	772 970 886	to 0 940	799 177 626	to 7 650	819 032 341	to 2 730
761 975 641	to 5 670	773 009 419	to 9 430	799 854 751	to 5 200	819 127 054	to 7 080
761 975 886	to 5 895	773 112 031	to 2 060	800 044 320	to 4 410	819 278 540	to 8 670
762 304 144	to 4 170	773 125 387	to 5 410	800 211 901	to 2 440	819 544 681	to 4 740
762 324 931	to 4 960	773 179 320	to 9 410	800 427 530	to 7 540	819 928 441	to 8 650
762 439 261	to 9 290	773 202 989	to 3 140	800 872 741	to 2 830	820 034 406	to 4 430

820 070 761	to 1 540	823 284 931	to 4 990	826 720 201	to 0 230	828 732 331	to 2 390
820 191 342	to 1 360	823 293 031	to 3 210	827 005 671	to 5 830	828 807 781	to 7 840
820 274 856	to 4 880	823 556 011	to 6 100	827 287 861	to 7 950	828 830 952	to 0 963
820 600 171	to 0 230	824 078 341	to 8 370	827 291 502	to 1 520	828 939 781	to 0 050
821 172 241	to 2 360	824 156 325	to 6 340	827 575 381	to 5 470	829 002 721	to 2 870
821 229 661	to 9 720	824 511 252	to 1 270	827 609 085	to 9 100	829 005 301	to 5 540
821 229 743	to 9 780	824 588 281	to 8 370	827 619 811	to 9 840	829 080 241	to 0 330
821 903 731	to 3 910	825 140 397	to 0 460	827 883 511	to 3 600	829 160 986	to 1 000
821 927 841	to 7 850	825 409 651	to 9 680	828 160 441	to 0 530	829 176 841	to 6 930
822 505 801	to 5 830	825 472 171	to 2 200	828 376 201	to 6 260	829 471 561	to 1 590
822 703 442	to 3 470	826 042 898	to 2 920	828 441 602	to 1 630	829 561 065	to 1 080
822 900 991	to 1 020	826 226 644	to 6 670	828 539 316	to 9 340	829 566 481	to 6 510
822 925 951	to 6 100	826 582 951	to 3 430	828 539 341	to 9 370	829 569 931	to 9 960

— Criminal Investigations Group, U.S. Postal Inspection Service, 6-2-22

Verifying U.S. Postal Service Money Orders

Follow these steps to cash a Postal Service™ money order:

1. Check that the amount does not exceed the legal limit: \$1,000 for domestic, and \$700 for international Postal Service money orders.
2. Check that the proper security features are present:
 - When held to the light, a watermark of Benjamin Franklin is repeated from top to bottom on the left side.
 - When held to the light, a dark line (security thread) runs from top to bottom with the word “USPS” repeated.
 - When there is discoloration around the dollar amounts, this might indicate the amounts were changed.

These appear in Postal Service Notice 299, *U.S. Postal Money Order Reference Card*, or online at usps.com/shop/money-orders.htm.

3. If the money order seems suspicious, call the U.S. Postal Service Money Order Verification System at 866-459-7822.

Provide this information to local banks and retailers, as they also receive Postal Service money orders for cashing.

— Delivery and Retail
Customer Service Operations, 6-2-22

Counterfeit Canadian Money Order Forms

Do Not Cash

To be posted and used by retail window employees. As directed, destroy previous notices. Destroy all interim notices when the numbers listed appear in the *Postal Bulletin*.

671,819,086	683,594,542	687,262,503
676,612,640	684,683,610	687,262,525
677,891,039	686,619,878	687,262,526
678,282,493	686,619,886	687,287,578
678,916,031	686,619,887	687,287,581
679,552,215	686,794,382	687,287,582
679,694,334	686,794,426	694,063,898
679,751,983	686,794,427	694,063,899
679,800,207	686,794,431	694,063,980
681,130,536	687,262,502	701,321,725
681,844,376		

— Criminal Investigations Group,
U.S. Postal Inspection Service, 6-2-22

Toll-Free Number Available to Verify Canadian Money Orders

The Canada Post Corporation has a toll-free number that cashing agents can call to verify the validity of Canadian Postal Money Orders. The number is 800-563-0444.

This toll-free number is printed on the back of the Canadian Postal Money Orders.

— Criminal Investigations Group,
U.S. Postal Inspection Service, 6-2-22

Other Information

Overseas Military/Diplomatic Mail

Mail addressed to military and diplomatic post offices overseas is subject to certain conditions or restrictions of mailing regarding content, preparation, and handling. The APO/FPO/DPO table outlines these conditions by APO/FPO/DPO ZIP Codes™ through the use of footnoted mailing restrictions codes (see the [Restrictions](#) page following the table).

Acceptance clerks must use the table with the Retail System Software terminal to determine which APO/FPO/DPO ZIP Codes are active and which conditions of mailing apply.

The entries under “Changes” appear in bold in the following APO/FPO/DPO table:

Changes

APO/FPO/DPO	Action	Effective Date	See Restrictions
APO AE 09302	Close	05/19/2022	
APO AE 09304	Open	05/15/2022	A-C1-C2-F-F1-F3-H-M-N-R-S-V-Z-Z1
FPO AE 09583	Add C2	05/16/2022	B-C2-F-F1-F3-I3-J-R-R1-S-V
APO AP 96319	Remove V	05/18/2022	B-C-C2-F3-M-R-S-W
APO AP 96336	Add C2	05/19/2022	B-C-C2-F3-M-R-S-V-W
FPO AP 96362	Add C2, F3, H, R, S	05/10/2022	B-C2-F-F1-F2-F3-H-M-R-S-W-Z1

We have eliminated “Not Active” entries from the table below to save space and paper.

APO/FPO/DPO Table

APO/ FPO/ DPO	See Restrictions	APO/ FPO/ DPO	See Restrictions	APO/ FPO/ DPO	See Restrictions	APO/ FPO/ DPO	See Restrictions
09002	A-B-C2-F-F3-H-N-Q-R-S-V-Z-Z1	09060	B-C-C2-D-E-F1-F3-H-M-N-R-S-U-Z1	09138	B-C-D-F3-H-M-R-S-U	09240	A-B-C1-C2-F-F3-H-N-R-S-V
09002	A-B-C2-F-F3-H-N-Q-R-S-V-Z-Z1	09067	B-C-D-E-F3-H-M-R-S-U	09140	B-C-D-E-F3-H-M-R-S-U	09241	A-B-C2-F3-N-R-S-U-Z1
09003	B-C-D-E-F3-H-M-P-R-S-U	09068	B-C-C2-D-E-F3-H-R-S-U-Z1	09142	B-C-D-E-F3-H-M-R-S-U	09242	A-B-C1-C2-F-F3-H-N-R-S-V
09004	B-C-D-E-F3-H-M-R-S-U	09069	A-B-C-C2-D-E-F3-H-N-R-S-U-V	09154	B-C-D-E-F3-H-M-R-S-U	09250	B-C-D-E-F3-H-M-R-S-U
09005	B-C-D-E-F3-H-M-P-R-S-U	09079	B-C-D-E-F3-H-M-R-S-U	09160	B-C-C2-D-F-F1-F3-H-J-L-M-N-R-R1-T-U-V-Z1	09261	B-C-C2-D-E-F3-H-M-N-R-S-U-V-Z1
09006	B-C-D-E-F3-H-M-R-S-U	09094	B-C-C2-D-F3-H-M-P-R-S-Z1	09170	A-B-C2-F-F1-F3-J-L-M-N-R-R1-S-T-V-X-Z1	09263	B-C-C2-D-E-F3-H-M-R-S-U
09008	A-B-C2-F-F3-H-N-Q-R-S-V-Z-Z1	09095	B-C-D-E-H-M-R-U	09171	A-B-C1-C2-E3-F-F1-F3-J-L-M-N-R-R1-S-T-V-X-Z1	09264	B-C-E-F3-H-M-R-S-U
09009	B-C-C2-D-E-F3-H-M-R-S-U-Z1	09096	B-C-D-E-F3-H-M-R-S-U	09172	B-C-D-E-F3-H-M-R-S-U	09265	B-C-D-F-F1-H-J-L-M-N-R-S-T-U-V-Z1
09010	B-C-D-E-F3-H-M-R-S-U2	09101	A-B-C2-F-F3-H-N-Q-R-S-V-Z-Z1	09173	B-C-D-E-F3-H-M-R-S-U	09266	A-B-C2-F3-S-U-R-V-Z1
09011	B-C-D-E-F3-H-M-R-S-U	09103	A-B-C2-F-F3-H-N-Q-R-S-V-Z-Z1	09174	B-C-C2-F-F1-F3-I3-L-N-R-R1-S-T-V-X-Z-Z1	09276	A-B-F-F3-I3-L-M-N-R-S-T-V-X-Z-Z1
09012	B-C-C2-D-E-F3-H-M-R-S-U-Z1	09104	B-C-C2-D-F3-H-M-R-S-U-Z1	09175	A-B-C1-C2-E2-F-F1-F3-H1-J-L-M-N-R-R1-S-T-V-W-X-Z1	09277	A-B-E-E1-E2-F1-F3-I3-L-N-R-S-T-V-X-Z-Z1
09013	B-C-D-E-F-F1-F3-H-M-R-S-U-Z1	09107	B-C-D-E-F3-H-M-R-S-U	09176	A-B-C2-F-F1-F3-J-L-M-N-R-R1-S-T-V-X-Z1	09278	A-B-F-F3-I3-L-M-N-R-S-T-V-X-Z-Z1
09014	B-C-D-E-F3-H-M-P-R-S-U	09112	B-C-D-E-F3-H-M-R-S-U	09177	B-C-D-E-F3-H-M-R-S-U	09279	A-B-E-E1-F-F3-I3-L-M-N-R-S-T-V-X-Z-Z1
09015	A-B-C-C1-C2-F-F1-F3-J-L-M-N-R-R1-S-V-Z1	09113	A-B-C2-F-F3-H-N-Q-R-S-V-Z-Z1	09178	B-C1-C2-E2-F1-F3-I3-L-M-N-R-S-T-V-X-Z-Z1	09280	A-B-B2-C-C1-C2-E-E2-F1-F3-H-I3-L-M-N-R-S-T-V-W-X-Z-Z1
09016	B-C-D-E-F1-F3-H-M-R-S-U	09114	B-C-D-E-F3-H-M-R-S-U	09180	B-C-D-E-F3-H-M-R-S-U	09283	A-B-E-E1-F-F3-L-M-N-R-S-T-V-X-Z1
09017	A-B-C2-F-F3-H-N-Q-R-S-V-Z-Z1	09115	A-B-C2-F-F3-H-N-R-S-V-Z1	09186	B-C-D-E-F3-H-M-P-R-S-U	09285	A-B-C-E-E1-F1-F3-H-I3-L-M-N-R-S-T-V-X-Z-Z1
09018	A-B-C2-F-F3-H-N-Q-R-S-V-Z-Z1	09116	A-B-C2-F-F3-H-N-R-S-V-Z1	09203	A-B-C-C1-C2-F-F1-F3-I3-J-L-M-N-R-R1-T-V-Z-Z1	09287	B-C-E1-F1-F3-J-L-N-R-S-T-V-X-Z1
09020	B-C-D-E-F3-H-M-R-S-U	09123	B-C-C2-D-E-F3-H-M-R-S-U-Z1	09204	B-C-F3-M-N-R-S-V-Z1	09289	B-E2-F1-F3-H1-J-L-M-N-R-R1-S-T-U2-V-X-Z1
09021	B-C-C2-D-E-F3-H-M-R-S-U-Z1	09125	A-B-C-C2-F-F1-F3-H-N-R-R1-S-V-V1	09211	B-C-D-E-F3-H-M-P-R-S-U	09290	A-B-F1-F3-J-L-M-N-R-S-T-U2-V-X-Z1
09034	B-C-D-E-F3-H-M-R-S-U	09126	B-C-C2-F3-H-M-P-R-S-Z1	09213	B-C2-F-F1-F3-H-J-L-M-N-R-R1-T-U-V-Z1	09291	B-C-C1-C2-E2-F1-F3-H1-L-N-R-R1-S-T-V-X-Z1
09044	B-C-D-F1-F3-H-R-S-U	09128	B-C-D-E-F3-H-M-R-S-U	09214	B-C-C2-D-E-F3-H-M-R-S-U-Z1		
09046	B-C-D-E-F3-H-M-R-S-U	09131	B-C-D-E-F3-H-M-R-S-U	09216	B,C,F1,F3,M,N,R,S,V,Z1		
09049	B-C-D-E-F3-H-M-R-S-U	09135	A-B-C2-F-F3-H-N-R-S-U-V-Z1	09227	B-C-D-E-F3-H-M-R-S-U		
09053	B-C-D-E-F3-H-M-R-S-U	09136	B-C-D-E-F1-F3-H-M-P-R-S-U				

APO/ FPO/ DPO	See Restrictions	APO/ FPO/ DPO	See Restrictions	APO/ FPO/ DPO	See Restrictions	APO/ FPO/ DPO	See Restrictions
09292	A-B-C-C2-E-E2-E3-F1-F3-H-H1-J-L-M-N-R-R1-S-T-V-X-Z1	09463	B-C-C1-C2-F3-M-R-S-U-Z1	09564	B-F-F1-R-R1-V	09623	B-C-C2-F-F3-R-S-U-V-Z1
09301	A-B-C1-C2-E2-F-F1-F3-H1-I3-L-M-N-R-R1-S-T-U4-V-Z-Z1	09464	B-C-C1-C2-F3-R-S-U-Z1	09565	B-F-F1-F3-R-R1-S-V	09624	B-C-C2-F-F1-F3-I3-L-N-R-R1-T-U-V-Z-Z1
09304	A-C1-C2-F-F1-F3-H-M-N-R-S-V-Z-Z1	09467	B-E-E1-F-F3-J-L-M-N-R-S-T-V-X-Z1	09566	B-C2-E2-E3-F-F1-F3-R-R1-S-V-Z1	09625	B-C-C2-F-F3-N-R-S-U-Z1
09305	A-B-C1-E2-F-F1-F3-H1-I3-M-N-R-R1-S-T-V-Z-Z1	09468	B-C-C1-C2-F3-M-R-S-U-Z1	09567	B-C2-E2-E3-F-F1-F3-R-R1-V-Z1	09627	B-C-C2-F-F3-R-S-U-V-Z1
09306	A-B-C1-E2-F-F1-F3-H1-R-R1-S-U2-V-Z1	09469	B-C-C1-C2-F3-R-S-U-Z1	09568	B-V	09630	B-C-F-F3-R-S-U-V
09307	B-C-C2-F-F3-N-R-R1-S-Z1	09470	B-C-C1-C2-F3-M-R-S-U-Z1	09569	B-C2-E2-E3-F-F1-F3-R-R1-V-Z1	09633	B-C-D-F-F1-F3-M-R-S-U-U1-U2-U3-V-Z1
09309	A-B-C-C1-C2-E2-F-F1-F3-H1-M-N-R-R1-S-V-Z1	09487	A-B-C-C1-C2-E2-F1-F3-I3-L-M-N-R-R1-S-T-V-W-X-Z-Z1	09570	A-B-F-F1-F3-R-R1-S-V	09634	A-B-C2-F-F3-M-N-R-S-V
09310	A-B-C1-C2-E2-F-F1-F3-H1-I3-L-M-N-R-R1-S-T-U4-V-Z-Z1	09488	A-B-C-C1-C2-E2-F3-J-L-M-N-S-T-V-W-X-Z1	09573	B-C2-E2-E3-F-F1-F3-R-R1-S-V-Z1	09636	B-C-C2-F-F3-R-S-U-V-Z1
09311	A-B-C1-C2-E2-F-F1-F3-H1-I3-L-M-N-R-R1-S-T-U4-V-Z-Z1	09489	A-B-C-C1-C2-E2-F1-F3-L-M-N-R-R1-S-T-V-W-X-Z1	09574	B-F-F1-R-R1-V	09642	B-C2-F-F1-F3-J-L-M-N-R-T-U-V
09312	A-B-C1-C2-E2-F-F1-F3-H1-I3-L-M-N-R-R1-S-T-U4-V-Z-Z1	09490	A-B-C1-C2-E2-F-F1-F3-H1-J-L-M-N-R-R1-S-T-V-X-Z1	09575	B-F-F1-R-R1-V	09643	B-C-C2-F3-M-R-S-U-V-Z1
09313	A-B-C-C1-E2-F-F1-F2-F3-H1-R-R1-S-V-Z1	09491	A-B-C1-C2-E2-F1-F3-H1-J-L-M-N-R-R1-S-T-V-Z1	09577	B-F3-S-V	09645	B-C-C1-E1-E2-F-F1-F3-M-R-S-U-X-Z1
09315	A-B-C1-E2-F-F3-N-R-R1-S-V-Z1	09494	B-C-C1-C2-F3-M-R-S-U-Z1	09578	B-F-F1-F3-R-R1-S-V-Z1	09647	B-C2-F1-F3-M-N-R-S-U-Z1
09316	A-B-C1-E2-F-F1-F3-H1-I3-M-N-R-R1-S-T-V-Z-Z1	09498	B-C1-C2-F-F1-F3-J-L-N-R-R1-T-V-Z1	09579	B-F-F1-R-R1-V	09648	B-C2-F3-N-R-S-U-V-Z1
09321	A-B-C1-C2-E2-F-F3-H1-M-N-R-R1-S-V-Z1	09501	B-V	09581	B-F-F1-F3-R-R1-S-V	09649	B-C2-F3-N-R-S-U-Z1
09330	A-B-C1-C2-D-E-E2-F-F1-F3-H-H1-M-R-R1-S-V-Z1	09502	B-V	09582	B-C2-F-F1-F3-R-R1-S-V	09701	A-B-C1-C2-F-F1-F3-J-L-M-N-R-R1-T-V-Z1
09333	A-B-C-C1-C2-E2-F-F1-F3-H1-I3-M-N-R-R1-S-V-V1-Z-Z1	09503	B-F-F1-R-R1-V	09583	B-C2-F-F1-F3-I3-J-R-R1-S-V	09702	B-C-C1-F1-F3-M-R-R1-S-U
09343	A-B-C1-C2-F-F3-M-N-R-R1-S-V-Z1	09504	B-V	09586	B-C2-F-F1-F3-R-R1-S-V	09704	B-C-F-F1-F3-R-R1-S-U2-V
09348	A-B-C1-E2-F-F1-F3-H1-I3-M-N-R-R1-S-T-V-Z-Z1	09505	B-V	09587	B-C2-E2-E3-F-F1-F3-R-R1-S-V-Z1	09705	B-C-C1-F1-F3-M-R-R1-S-U
09357	A-B-C1-E2-F-F3-H1-M-R-V-Z1	09506	B-V	09588	B-F-F1-F3-R-R1-S-V	09706	B-C-C2-F3-M-N-R-S-U-V-Z1
09365	A-B-C-C1-E2-F-F3-H1-M-N-R-V-Z1	09507	B-V	09589	B-F-F1-F3-R-S-V	09707	B-C2-F-F1-F3-J-L-M-N-R-R1-T-V-Z1
09366	A-B-C-C1-E2-F-F1-F3-H-H1-M-R-R1-S-V-Z1	09508	B-F-F1-R-R1-V	09590	B-V	09708	B-C-C1-F1-F3-M-R-R1-S-U
09401	B-C-C1-C2-F3-M-R-S-U-Z1	09509	B-F-F1-R-R1-V	09591	B-C2-E2-E3-F-F1-F3-R-R1-S-V-Z1	09709	B-C1-C2-E2-F-F1-F3-H1-J-L-N-R-R1-T-V-Z1
09403	B-C-C1-C2-F3-M-R-S-U-Z1	09510	A-B-C1-E2-F-H1-M-R-R1-V-Z1	09592	B-F-F1-F3-R-R1-S-V	09710	B-C-C1-F-F1-J-L-M-N-R-R1-T-U-V-Z1
09410	C2-F-F1-F3-N-R-S-U2	09511	B-F-F1-R-R1-V	09593	B-F-F1-F3-R-S-V	09712	A-B-C2-F-F3-H-R-S-U-V-Z1
09421	B-C-C1-C2-F3-M-R-S-U-Z1	09512	B-F-F1-F3-R-R1-S-V	09594	B-C1-E2-F-F1-F3-R-R1-S-V	09714	B-C-C1-F1-F3-M-R-R1-S-U
09447	B-C-C1-C2-F3-M-R-S-U-V-Z1	09513	B-F-F1-F3-R-R1-S-V-V1	09595	B-F-F1-F3-I3-J-R-R1-S-V-V1-Z1	09715	B-F-F1-J-L-M-N-R-T-V-Z1
09454	B-C-C1-C2-F3-M-R-S-U-V-Z1	09514	B-F-F1-F3-R-R1-S-V-V1	09596	B-F-F1-R-R1-V	09716	B-C-C2-F-F1-F3-J-L-M-N-R-R1-T-V-Z1
09456	B-C-C1-C2-F3-M-N-R-S-U-V-Z1	09517	B-F-F1-F3-R-R1-S-V	09599	B-F-F1-R-R1-V	09717	A-B-C2-F3-M-R-S-V-W-Z1
09459	B-C-C1-C2-F3-M-R-S-U-Z1	09520	B-F-F1-F3-R-R1-S-V	09600	B-C-C2-F-F1-F3-R-S-U-Z1	09718	B-F-F1-J-L-M-N-R-T-U-V-Z1
09461	B-C-C1-C2-F3-M-P-R-S-U-Z1	09522	B-F-F1-F3-R-S-V	09602	B-C-C2-F-F1-F3-N-R-S-U-V	09719	B-C-C2-D-F3-M-R-S-U-V-Z1
		09523	B-F-F1-F3-R-R1-S-V	09603	B-C-C2-F-F1-F3-R-S-U-V-Z1	09720	B-C2-F3-M-R-S-U-V-Z1
		09524	B-F-F1-R-R1-V	09604	B-C-C2-F-F1-F3-P-R-S-U-V-Z1	09722	A-B-C2-F-F3-H-N-Q-R-S-V-Z-Z1
		09532	B-F-F1-F3-R-R1-S-V	09605	B-C-D-F3-H-M-R-S-U-V	09723	B-C2-F-F1-F3-J-L-M-N-R-R1-T-V-Z1
		09533	B-V	09606	B-C-D-F3-H-M-R-S-U-V	09724	B-C-C1-F1-F3-M-R-R1-S-U
		09534	B-F-F1-F3-R-R1-S-V	09608	B-C-F-F3-N-R-S-U-V-Z1	09725	A-B-C2-F-F3-H-N-Q-R-S-V-V1-Z-Z1
		09541	A-B-C-F-F3-M-N-S-V-Z1	09609	B-C-C2-F-F3-N-R-S-U-V-Z1	09726	B-F-F1-J-L-M-N-R-T-U-V-Z1
		09542	A-B-C-F-F3-M-N-S-V-Z1	09610	B-C-C2-F-F1-F3-M-R-S-U-V-Z1		
		09543	A-B-C-F-F3-M-N-S-V-Z1	09613	B-C-F-F3-N-R-S-U-V		
		09544	A-B-C-F-F3-M-N-S-V-Z1	09614	A-B-C1-C2-E2-F-F1-F3-H1-J-L-M-N-R-R1-T-V-W-Z1		
		09545	A-B-C-F-F3-M-N-S-V-Z1	09618	B-C-C2-F-F3-R-S-U-Z1		
		09550	B-F-F1-R-R1-V	09620	B-C-C2-F-F3-R-S-U-V-Z1		
		09554	B-F-F1-R-R1-V	09621	B-C-F-F3-R-U-Z1		
		09556	B-F-F1-R-R1-V	09622	B-C-C2-F-F3-R-S-U-Z1		

APO/ FPO/ DPO	See Restrictions	APO/ FPO/ DPO	See Restrictions	APO/ FPO/ DPO	See Restrictions	APO/ FPO/ DPO	See Restrictions
09727	A-B-C1-C2-F-F1-F3-J-L-M-N-R-R1-T-V-Z1	09803	A-B-C-C2-E-E2-E3-F1-F3-H-H1-J-M-N-R-R1-S-U-V-Z1	09842	A-B-C1-C2-F-F1-F3-J-L-N-R-R1-T-V-Z1	09974	B-F1-F3-J-L-M-N-R-S-T-U2-V-X-Z1
09728	A-B-C-C1-C2-F-F1-F3-J-L-N-R-R1-T-V-Z1	09804	A-B-C2-F-F1-F3-M-N-R-S-V-Z1	09844	A-B-C1-C2-F-F1-F3-J-L-M-N-R-R1-T-V-Z1	09975	B-F1-F3-I3-L-M-N-R-S-T-U2-V-X-Z1
09729	B-C-C2-F-F3-N-R-R1-S-U-V-Z1	09805	B-C-C2-E2-E3-F-F1-F3-R-R1-S-Z1	09845	A-B-C1-C2-E3-F-F1-F3-J-L-M-N-R-R1-T-V-Z1	09976	B-F1-F3-J-L-M-N-R-S-T-U2-V-X-Z1
09730	A-B-C1-C2-F-F1-F3-J-L-M-N-R-R1-T-V-Z1	09807	A-B-C1-C2-E2-F-F1-F3-H1-I3-M-N-R-R1-S-T-V-Z1	09846	A-B-C1-C2-F-F1-F3-J-L-N-R-R1-T-V-Z1	09977	B-F1-F3-J-L-M-N-R-S-T-U2-V-X-Z1
09731	A-B-C1-C2-F-F1-F3-J-L-M-N-R-R1-T-V-Z1	09808	A-B-C1-C2-E2-F-F1-F3-H-H1-J-L-N-R-R1-T-V-Z1	09847	B-C-C2-F-F1-F3-J-L-M-N-R-R1-S-T-V-Z1	09978	B-C-C2-D-E1-F-F1-F3-H-H1-M-N-R-R1-S-T-X-Z1
09732	B-F-F3-N-S-V-Z1	09809	B-C1-C2-E3-F-F1-F3-J-L-N-T-V-Z1	09848	A-B-C2-F-F3-M-R-S-V-Z1	34001	A-B-C1-C2-F-F1-F3-J-L-M-N-R-R1-S-T-V-Z1
09733	B-F-F3-N-R-S-V-Z1	09810	A-B-C2-F-F1-F3-N-R-S-V-Z1	09853	B-C1-C2-E2-F-F1-F3-H1-N-R-R1-S-U2-V-Z1	34002	B-C1-C2-F-F1-F3-J-L-M-N-R-R1-T-V-Z1
09734	A-B-C-C1-C2-F-F1-F3-I3-J-L-M-N-R-R1-T-V-Z1	09811	A-B-C-C2-E-E2-E3-F1-F3-H-H1-J-M-N-R-R1-S-U-V-Z1	09854	A-B-C1-C2-F-F1-F3-J-L-N-R-R1-S-T-V-Z1	34004	B-C1-C2-F-F1-F3-J-L-M-N-R-R1-T-V-Z1
09735	B-F3-N-R-S-V-Z1	09812	B-E2-E3-F-F1-I-J-L-N-R-T-U-V-Z1	09855	A-B-C-C1-C2-E2-F-F1-F3-H1-M-R-R1-S-U2-V-Z1	34007	B-F-F1-H-J-M-N-R-R1-V-Z1
09736	A-B-C1-F-F1-F3-J-L-M-N-R-R1-T-V-Z1	09813	A-B-C1-C2-E2-E3-F-F1-F3-J-L-N-R-R1-T-V-Z1	09857	A-B-C2-E2-F-F1-F3-I3-L-M-N-R-R1-S-T-V-Z1	34008	B-C1-C2-D-E1-F-F1-H-H1-J-L-M-N-R-R1-T-V-Z1
09737	A-B-C1-C2-F-F1-F3-I3-J-L-M-N-R-R1-T-V-W-Y-Z1	09814	B-C2-E2-E3-F-F1-F3-I3-J-L-N-R-R1-T-V-Z1	09858	A-B-C-C1-C2-E2-E3-F1-F3-H-H1-J-M-N-R-R1-S-U-V-Z1	34009	B-C2-F-F1-F3-R-S-V
09738	A-B-C1-C2-F-F1-F3-J-L-M-N-R-R1-T-V-Z1	09815	A-B-C-C2-E-E2-E3-F1-F3-H-H1-J-M-N-R-R1-S-U-V-Z1	09859	B-C-C1-C2-E2-E3-F-F1-F3-H1-R-R1-S-U-Z1	34010	B-C2-F-F1-F3-R-S-V
09739	A-B-C1-C2-F-F1-F3-J-L-M-N-R-R1-T-V-Z1	09816	A-B-C1-C2-E2-E3-F-F1-F3-J-L-N-R-R1-T-V-Z1	09860	A-B-C2-F-F1-F3-J-L-M-N-R-R1-S-T-V-Z1	34011	B-C1-C2-E2-F-F1-F3-J-L-M-N-R-R1-T-V-Z1
09741	A-B-C1-C2-E2-F-F1-F3-H1-J-L-M-N-R-R1-T-V-W-Y-Z1	09817	A-B-C1-C2-E2-E3-F-F1-F3-H-H1-J-L-M-N-R-R1-T-V-Z1	09862	A-B-C-C2-F-F1-F3-I3-L-M-N-R-R1-S-T-V-X-Z1	34020	B-C1-C2-F-F1-F3-J-L-M-N-R-R1-T-V-Z1
09742	A-B-C2-F-F1-F3-J-L-M-N-R-S-T-V-Z1	09818	A-B-C-C2-F-F3-M-R-S-V-Z1	09864	A-B-C-C1-C2-E2-F1-F3-L-M-N-R-R1-S-T-V-W-Z1	34021	B-C1-C2-F-F1-F3-J-L-M-N-R-R1-T-V-Z1
09743	A-B-C2-F-F3-H-N-Q-R-S-V-Z1	09819	A-B-C-C1-C2-E2-F-F1-F3-H-H1-M-R-R1-S-V-Z1	09867	A-B-C-C1-C2-E2-F1-F3-L-M-N-R-R1-S-T-V-W-Z1	34022	B-C1-C2-F-F1-F3-J-L-M-N-R-R1-T-V-Z1
09744	A-B-C1-C2-F-F1-F3-J-L-M-N-R-R1-T-V-Z1	09820	A-B-C2-F-F1-F3-H-H1-J-L-M-N-R-R1-T-V-Z1	09869	A-B-C1-C2-E2-F1-F3-L-M-N-R-R1-S-T-V-W-Z1	34023	B-C1-C2-F-F1-F3-J-L-M-N-R-R1-T-V-Z1
09745	A-B-C2-F-F1-F3-M-N-R-R1-S-V-Z1	09821	A-B-C-C2-F-F3-N-R-S-V-Z1	09870	A-B-C1-C2-E2-F-F1-F3-H1-I3-L-M-N-R-R1-S-T-U4-V-Z1	34024	B-C1-C2-F-F1-F3-J-L-M-N-R-R1-T-V-Z1
09748	A-B-C1-C2-F-F1-F3-J-L-M-N-R-R1-T-V-Z1	09822	A-B-C-C2-F-F3-M-R-S-V-Z1	09873	A-B-C1-C2-E2-F-F1-F3-H1-I3-L-M-N-R-R1-S-T-U4-V-Z1	34025	B-F-F1-F3-J-L-M-N-R-R1-T-V-Z1
09749	A-B-F-F3-H-N-R-S-U-V-Z1	09823	A-B-C1-C2-F-F1-F3-J-L-M-N-R-R1-T-V-Z1	09874	A-B-C1-C2-E2-F-F1-F3-H1-I3-L-M-N-R-R1-S-T-U4-V-Z1	34030	B-C1-C2-F-F1-F3-J-L-M-N-R-R1-T-V-Z1
09750	A-B-C1-C2-F-F1-F3-J-L-M-N-R-R1-T-V-Z1	09824	A-B-C-C2-F-F3-M-R-S-V-Z1	09875	A-B-C1-C2-E2-F-F1-F3-H1-I3-L-M-N-R-R1-S-T-U4-V-Z1	34031	B-C1-C2-F-F1-F3-J-L-M-N-R-R1-T-V-Z1
09751	B-C-D-E-F3-H-M-R-S-U	09825	A-B-C1-C2-F-F1-F3-J-L-M-N-R-R1-T-V-Z1	09877	A-B-C-C2-E-E2-E3-F1-F3-H-H1-J-M-N-R-R1-S-U-V-Z1	34032	B-C1-C2-F-F1-F3-J-L-M-N-R-R1-T-V-Z1
09752	B-C-D-F1-F3-H-R-S-U	09826	A-B-C1-C2-E1-E2-E3-F1-F3-J-L-M-N-R-R1-T-V-W-Z1	09880	A-B-C1-C2-E2-F-F1-F3-H1-J-L-M-N-R-R1-S-T-U-V-Z1	34033	B-C1-C2-F-F1-F3-I3-L-M-N-R-T-V-Z1
09753	A-B-C-C1-C2-D-E-F-F3-H-M-N-R-S-V-W-Z1	09827	A-B-F-F1-J-L-M-N-R-T-V-Z1	09889	B-E2-F-H1-N-R-R1-U2-V-Z1	34034	B-C1-C2-F-F1-F3-I3-L-M-N-R-R1-T-V-Z1
09754	A-B-C2-F-F3-H-L-N-Q-R-S-V-Z1	09828	A-B-C1-C2-F-F1-F3-I3-L-N-R-R1-T-V-Z1	09892	A-B-C1-C2-E2-F-F1-F3-J-L-M-N-R-R1-T-V-Z1	34035	B-C1-C2-F-F1-F3-H-J-L-M-N-R-R1-T-V-Z1
09755	A-B-C-C1-C2-D-F-F1-F3-J-L-M-N-Q-R-R1-S-T-V-Z1	09829	B-C-N-R-V-Z1	09895	A-B-C1-C2-E2-F-F1-F3-J-L-M-N-R-T-V-W-Z1	34036	B-C1-C2-F-F1-F3-J-L-M-N-R-R1-T-V-Z1
09759	A-B-C-C1-C2-E2-F-F1-F3-J-L-N-R-R1-T-V-Z1	09830	B-C-F-F1-F3-J-L-M-N-R-R1-S-T-V-Z1	09898	B-C-C1-C2-E2-F-F1-F2-H1-N-R-R1-S-U2-V-Z1	34037	B-C-C1-C2-F-F1-F3-H-J-L-M-N-R-R1-T-V-Z1
09761	B-C2-F-F1-F3-M-R-R1-S-V-Z1	09831	B-C1-C2-F-F1-F3-J-L-N-R-R1-T-V-Z1	09902	A-B-C1-C2-E2-F-F3-H1-M-R-R1-S-V-Z1	34039	B-C1-C2-F-F1-J-L-M-N-T-V-Z1
09762	A-B-C2-E3-F-F1-F3-J-L-N-R-R1-T-V-Z1	09834	B-C-C2-E2-E3-F-F1-F3-R-R1-S-U-Z1	09903	B-C1-E2-F1-F3-S-V-Z1	34041	B-C1-C2-F-F1-F3-J-L-M-N-R-R1-T-V-Z1
09769	A-B-C-C1-C2-F-F1-F3-J-L-M-N-R-R1-T-V-Z1	09836	A-B-C1-C2-F-F1-F3-J-L-M-N-R-R1-V-Z1	09904	B-C1-E2-F1-F3-S-V-Z1	34042	A-B-C-F-F1-F3-M-N-R-S-U-V-W-Z1
09777	A-B-C-C1-C2-E1-F-F1-F3-J-L-M-N-R-R1-T-V-Z1	09837	B-E2-E3-F1-F3-R-S-V-Z1	09908	A-B-C2-F-F1-F3-N-R-R1-S-V-Z1	34050	B-V
09780	A-B-C2-F-F3-H-N-R-S-V	09838	B-C-C2-E2-E3-F-F1-F3-R-S-U-Z1	09909	A-B-C2-F-F1-F3-N-R-R1-S-V-V1-Z1	34051	B-V
09801	A-B-C1-E2-F-F3-H1-M-N-R-R1-S-V-Z1					34052	B-V
09802	A-B-C-C2-D-F-F1-F3-H-H1-I3-L-M-N-R-R1-S-T-V-W-Z1					34053	B-V
						34054	B-V
						34055	B-C1-C2-F-F1-F3-J-L-M-N-R-R1-T-V-Z1
						34058	B-C2-F-F1-F2-F3-R-R1-S-V-Z1

APO/ FPO/ DPO	See Restrictions	APO/ FPO/ DPO	See Restrictions	APO/ FPO/ DPO	See Restrictions	APO/ FPO/ DPO	See Restrictions
34060	B-C1-C2-E2-F-F1-F3-J-L-M-N-R-R1-T-V-Z1	96273	A-B-C2-F-F1-F3-M-R-S-U	96386	B-F3-M-S-W	96604	B-V
34066	B-C1-C2-F-F1-F3-I3-J-L-M-N-R-R1-S-T-V-X-Z-Z1	96275	A-B-F-F1-F3-M-R-S-U	96387	B-F3-M-R-S-W	96605	B-V+B559
34067	B-C1-C2-F-F1-F3-J-L-M-N-R-R1-S-T-V-X-Z1	96276	A-B-C-F1-R	96388	B-F3-M-R-S-W	96606	B-F3-R-S-V
34068	B-C1-C2-F-F1-F3-J-L-M-N-R-R1-S-T-V-X-Z1	96278	A-B-C-F1-F3-R-S-U	96389	B-M-W	96607	B-V
34069	B-C1-C2-F-F1-F3-I3-J-L-M-N-R-R1-S-T-V-X-Z-Z1	96283	A-B-F-F1-F3-S-U	96401	B-C-F-F3-N-R-S-V-V1-Z1	96608	B-E2-F-H1-R1-U2-V-Z1
34078	B-F1-F3-N-R-S-V-Z1	96284	A-B-C2-F-F1-F3-M-R-S-U	96502	A-C1-C2-F-F1-F3-J-M-N-R-R1-S-T-U-V	96609	B-E2-F-H1-R1-U2-V-Z1
34080	B-F-F1-R-R1-V	96297	A-B-F-F1-F3-R-S-U	96504	A-B-C-C1-C2-F-F1-F3-I3-L-M-N-R-R1-T-V-W-Z-Z1	96610	B-E2-F-H1-R1-U2-V-Z1
34081	B-F-F1-R-R1-V	96300	A-B-F3-M-R-S-V-Z1	96505	A-B-C-C1-C2-F-F1-F3-I3-L-M-N-R-R1-S-T-V-W-Z-Z1	96611	B-E2-F-H1-R1-U2-V-Z1
34082	B-F-F1-R-R1-V	96301	A-B-F-F3-M-N-R-S-U2-W	96507	A-B-C1-C2-F-F1-H-J-L-M-N-T-V-Z1	96612	B-V
34083	B-F-F1-R-R1-V	96303	B-C1-C2-F-F1-H-J-L-M-N-T-V-W-Z1	96510	B-I3-N-V	96613	B-V
34084	B-F-F1-R-R1-V	96306	B-F-F1-F2-F3-H-M-R-S-W-Z1	96511	B-I3-N-V	96615	B-F-F1-R-R1-V
34085	B-C-C1-C2-E2-E3-F-F1-F3-H1-J-R-R1-S-T-V-V1	96310	B-F3-M-R-S-W	96515	B-C-D-E1-F-F1-F3-H-H1-M-N-R-S-T-Z1	96616	B-C2-F-F1-F3-R-R1-S-V
34086	B-C-C1-C2-E2-E3-F-F1-F3-H1-J-R-R1-S-T-V-V1	96311	B-F3-M-R-S-W	96516	B-C-D-E1-E2-F-F1-F3-H-H1-M-N-R-S-T-Z1	96619	B-F1-F3-R-S-V
34087	B-E2-F-F1-F3-R-R1-S-V	96315	B-F-F1-F3-H-M-R-S-W	96517	B-C-D-E1-E2-F-F1-F3-H-H1-M-N-R-T-U-V-Z1	96620	B-F-F1-F3-R-R1-S-V
34088	B-F-F1-R-R1-V	96319 B-C-C2-F3-M-R-S-W		96520	B-F-N-U3-V	96628	B-F-F1-F3-R-R1-S-V
34089	B-F-F1-R-R1-S-V	96321	B-F-F1-F2-F3-H-M-R-S-W-Z1	96521	B-C1-C2-F-F1-J-L-M-N-R-R1-S-T-V-Z1	96629	B-F-F1-F3-R-R1-S-V
34090	B-F-F1-R-R1-V	96322	B-F-F1-F2-F3-H-M-R-S-W-Z1	96530	A-B-C1-C2-F-F1-H-H1-J-L-M-N-R-R1-S-T-V-Z1	96632	B-F-F1-F3-R-R1-S-V
34091	B-E2-E3-F-F1-F3-R-R1-S-V-Z1	96326	B-C-F-F3-M-R-S-W	96531	A-B-C-F-F1-F3-H-M-N-R-S-U-V	96633	B-V
34092	B-F-F1-F3-R-R1-S-V	96328	B-C-F3-M-R-S-W	96532	A-B-C1-C2-F-F1-H-J-L-M-N-R-R1-S-T-V-Z1	96641	B-V
34093	B-F-F1-F3-R-R1-S-V	96331	A-B-F-F1-F3-J-L-M-N-R-S-U2-W	96533	A-B-C1-C2-F-F1-H-J-L-M-N-R-R1-S-T-V-Z1	96642	B-V
34094	B-F-F1-F3-R-R1-S-V	96336 B-C-C2-F3-M-R-S-V-W		96534	A-B-F-F1-F2-F3-S-U-Z1	96643	B-F-F1-F3-R-R1-S-V
34095	B-F-F1-R-R1-V	96337	B-F-F1-F3-M-R-R1-S-W	96535	A-B-C1-C2-F-F1-J-L-M-N-R-R1-S-T-V-Z1	96644	B-V
96201	A-B-F-F1-F3-M-R-S-U	96338	A-B-F-F3-M-R-S-U2-W	96537	B-V-Z1	96645	B-V
96202	A-B-C2-F-F1-F3-M-R-S-U	96339	A-B-F-F3-M-R-S-U2-W	96540	B-F1-F2-F3-S-V-Z1	96649	B-F-F1-F3-R-R1-S-V
96203	A-B-F-F1-F3-M-R-S-U	96343	A-F-F3-M-P-R-S-U2	96542	B-F-F1-F2-F3-S-V-Z1	96650	B-F-F1-R-R1-V
96204	A-B-F-F1-F3-M-R-S-U	96346	B-F-F1-F2-F3-H-M-R-S-W-Z1	96543	B-F-F1-F2-F3-P-S-V-Z1	96657	B-F-F1-F3-R-R1-S-V
96205	A-B-C2-F-F1-F3-M-R-S-U	96347	B-C2-F-F1-F2-F3-H-M-R-S-W-Z1	96548	A-B-F-F1-F3-H-M-R-S-U	96660	B-F-F1-F3-R-R1-S-V
96206	A-B-F-F1-F3-M-R-S-U	96349	B-C2-F-F1-F2-F3-H-M-R-S-W-Z1	96549	A-B-C1-C2-F-F1-H-J-L-M-N-R-R1-S-T-V-Z1	96661	B-F-F1-F3-R-R1-S-V
96207	A-B-F-F1-F3-M-R-S-U-V	96350	B-F-F1-F2-F3-H-M-R-S-W-Z1	96550	A-B-H-M-N-U-V-Z1	96662	B-F-F1-F3-R-R1-S-V
96208	A-B-F-F1-F3-M-R-S-U	96351 B-C2-F-F1-F2-F3-H-M-R-S-W-Z1		96551	A-B-C1-C2-F-F1-H-J-L-M-N-R-R1-S-T-V-Z1	96663	B-F-F1-F3-R-R1-S-V
96209	A-B-C1-C2-F-F1-J-L-M-N-T-U-V-Z1	96355	B-C-F3-M-R-S-V-W	96552	B-Z1	96664	B-V
96210	A-B-C1-C2-F-F1-F3-I3-L-M-N-R-R1-T-V-Z-Z1	96365	B-C-F3-L-M-R-S-W	96553	A-B-F-F1-H-M-N-R-U	96665	B-V
96212	B-F-F1-F2-H-M-W-Z1	96367	B-C-C2-F3-M-R-S-W	96554	A-B-C1-C2-F-F1-H-J-L-M-N-R-R1-S-T-V-Z1	96666	B-F3-R-S-V
96213	A-B-C-F1-F3-R-S-U	96368	B-F-F1-F2-H-M-W-Z1	96555	A-B-F-F3-M-R-S-V	96674	B-F-F1-F3-R-R1-S-V
96214	A-B-C-F1-F3-R-S-U	96371	B-F-F3-M-R-S-W	96557	A-B-F-F3-M-R-S-V	96675	B-F-F1-F3-R-R1-S-V
96218	A-B-F-F1-F3-M-R-S-U	96372	B-M-W	96562	A-B-C1-C2-D-E2-E3-F-F1-H-H1-I3-L-M-N-R-R1-S-T-V-Z-Z1	96677	B-F-F1-F3-R-R1-S-V
96224	A-B-F-F1-F3-M-R-S-U	96373	B-M-W	96577	A-B-F-F3-H-M-N-R-S-U	96678	B-F-F1-F3-R-R1-S-V
96251	A-B-F-F1-F3-M-R-S-U	96374	B-M-W	96578	B-F1-F3-H-J-N-R-S	96679	B-F-F1-R-R1-V
96257	A-B-F-F1-F3-S-U	96375	B-F3-M-R-S-W	96595	B-F-F3-R-S-V-Z1	96681	B-V
96258	A-F-F3-M-P-R-S-U	96376	B-F3-M-R-S-W	96598	B-F3-I3-N-R-S-V-V1	96682	B-V
96260	A-B-F-F1-F3-M-R-S-U	96377	B-F-F3-M-R-S-W	96599	B-F3-N-R-S-V	96683	B-F-F1-F3-R-R1-S-V
96262	A-B-F-F1-F3-R-S-U-V-Z1	96378	B-M-W	96601	B-V	96686	B-V
96264	A-B-C-F1-F3-R-S-U	96379	B-F3-M-R-S-W	96602	B-V	96691	B-F-F1-F3-R-R1-S-V
96266	A-B-C-F1-F3-R-S-U	96380	B-F-F3-M-R-S-W	96603	B-V	96692	B-F-F1-F3-R-R1-S-V
96269	A-B-F1-F2-F3-R-S-U-Z1	96382	B-F-F3-M-R-S-W			96693	E2-F-F3-R-R1-S-V
96271	A-F-F3-M-P-R-S-U	96384	B-F-F3-M-R-S-W			96694	B-E2-F-F1-F3-I3-J-R-R1-S-V-V1-Z
		96385	B-F-F3-M-R-S-W			96695	B-F-F1-R-R1-V
						96696	B-F-F1-R-R1-V
						96698	B-V

RESTRICTIONS

LEGEND

PS Form 2976, *Customs — CN 22 (Old C 1) and Sender's Declaration* (green label)

PS Form 2976-A, *Customs Declaration and Dispatch Note*

PS Form 2976-B, *Priority Mail Express International Shipping Label and Customs Form*

ATF	= Bureau of Alcohol, Tobacco, Firearms, and Explosives
Box C	= Department of State (DOS) contractor personnel
Box R	= Retired military personnel
DPO	= Diplomatic Post Office
MPO	= Military Post Office
PACT	= Prevent All Cigarette Trafficking Act
PAL	= Parcel Airlift
PMEMS	= Priority Mail Express Military Service
PUB 52	= Publication 52, <i>Hazardous, Restricted, and Perishable Mail</i>
SAM	= Space Available Mail
USDA	= United States Department of Agriculture

Note: Mail order catalogs are prohibited as SAM or PAL mail.

A. Securities, currency, or precious metals, including in their raw, unmanufactured state, are prohibited. Official Mail shipments are exempt from this restriction.

A1. Reserved for future use.

A2. Reserved for future use.

B. Other than for PMEMS and the exceptions listed below, a customs declaration PS Form 2976 or PS Form 2976-A is required for all items weighing 16 ounces or more, and for all items (regardless of weight) containing potentially dutiable mail contents (e.g., merchandise or goods) addressed to or from this ZIP Code. Other than the exceptions listed below, all PMEMS mailpieces (regardless of mail contents or weight) addressed to or from this ZIP Code must bear a properly completed PS Form 2976-B. The surface area of the address side of the mailpiece must be large enough to contain the applicable customs declaration. The following exceptions apply to known mailers, who for this purpose are defined as follows:

- Business mailers who enter volume mailings through business mail entry units or other bulk mail acceptance locations, pay postage through advance deposit accounts, use permit imprints for postage payment, and submit completed postage statements at the time of entry that certify that the mailpieces contain no dangerous materials that are prohibited by postal regulations. Such business mailers are exempt from providing customs documentation on non-dutiable letters and printed matter.
- All federal, state, and local government agencies whose mailings are regarded as "Official Mail." Such agencies are exempt from providing customs documentation, except for any items addressed to an MPO or DPO to which restriction "B2" applies.

B2. All federal, state, and local government agencies must complete customs documentation when sending potentially dutiable mail addressed to or from this MPO or DPO.

C. Cigarettes and other tobacco products, including tobacco leaves, chewing and pipe tobacco, snuff, and cigars are prohibited, including those that are authorized in Publication 52 under PACT.

C1. Obscene and horror articles, images, prints, paintings, cards, films, videotapes, comic books, etc., are prohibited.

C2. E-cigarettes and related products (e.g., nicotine liquids, e-liquids, parts, or supplies) are prohibited.

D. Coffee is prohibited.

E. Medicines (prescription, over-the-counter, vitamins, and supplements) are prohibited when mailed to individuals for human or animal use. This prohibition does not apply when medicines are sent as Official Mail only between specifically designated agencies such as pharmaceutical distributors, hospitals, clinics, and pharmacies.

E1. Mailers are responsible to ensure that all medicines and vaccines conform to host nation laws.

E2. Any matter depicting nude or seminude persons, pornographic, or sexual items are prohibited. Non-authorized political materials are prohibited. Religious materials contrary to the Islamic faith are prohibited in bulk quantities, but individual items for the personal use of the addressee are permissible.

E3. Radio transceivers, cordless/cellular telephones, global positioning systems, scanners, base stations, and handheld transmitters are prohibited.

F. Firearms of any type are prohibited, except firearms mailed to or by official U.S. government agencies. This restriction does not apply to firearms mailed from this MPO ZIP Code, provided ATF and USPS regulations are met. Antique firearms do not require an ATF form.

F1. Weapons of any type are prohibited.

F2. Mailing firearms to or from this MPO ZIP Code is restricted to one shotgun and one single shot .22 caliber rifle per individual.

F3. Replica weapons and inert explosive devices (such as grenades) and weapons parts are prohibited.

G. Parcels of any class are prohibited.

H. Meats, including preserved meats, bones, skin, hair, feathers, horns or hoofs of hoofed animals, and wool samples whether hermetically sealed or not, are prohibited.

H1. Pork or pork by-products are prohibited.

I. Reserved for future use.

I1. Reserved for future use.

I2. Reserved for future use.

I3. Mail of all classes must fit in a mail sack. Mail may not exceed the following dimensions:

- Maximum length 27 inches.
- Maximum width 14 inches.
- Maximum height 14 inches.

J. Standard Post and Parcel Select parcels may not exceed 108 inches in length and girth combined.

K. Reserved for future use.

L. All Official Mail is prohibited.

M. Fruits, vegetables, live animals, and live plants are prohibited.

N. Registered Mail service is prohibited.

O. Reserved for future use.

P. Official Mail only.

Q. Mail may not exceed 66 pounds, and size is limited to 42 inches maximum length and 72 inches maximum length and girth combined.

R. All alcoholic beverages, including those available under Publication 52, Part 421, are prohibited.

R1. Materials used in the production of alcoholic beverages (i.e., distilling material, hops, malts, yeast, etc.) are prohibited.

S. Synthetic cannabinoids used to stimulate the central nervous system commonly known as "synthetic marijuana," "K2," or "Spice" are prohibited.

T. Mailings of household shipments and case lots of food to or from an MPO require military transportation office approval prior to mailing. Mailings to or from a DPO require pre-approval from the Diplomatic Pouch and Mail Director.

U. Mail addressed to Retirees (Box R) is limited to 16 ounces and up to a 90-day supply of TRICARE medications. This restriction does not apply to mail endorsed "Free Matter for the Blind or Handicapped."

U1. Mail is limited to First-Class Mail items, including audio and video media, weighing 13 ounces or less. This limitation does not apply to Official Mail.

U2. Retirees (Box R) are not authorized mail service.

U3. Reserved for future use.

U4. Mail addressed to Box C is limited to 2 lbs.

V. PMEMS is not available.

V1. Electronic Delivery status information for Extra Services is not available on *USPS.com*. Manual record of delivery may be available upon request.

W. Hermetically sealed packages of meat products bearing USDA certification, such as dried beef, salami, and sausage, may be mailed. 200 grams of tobacco per parcel are permitted duty free.

X. Cremated remains are prohibited.

Y. Mail is limited to First-Class Mail and Priority Mail items only. This restriction also applies to Official Mail.

Z. No outside pieces (OSPs).

Z1. The following restriction is applicable only to International Service Centers (ISC)/Exchange Offices. An Anti-Pilferage Seal (Item No 0817E or 0818A) is required on all pouches and sacks.

— *International Network Operations,
Global Business, 6-2-22*

Freely Associated States Restrictions

We list the mailing restrictions for Freely Associated States (FAS) in the Pull-Out section of the *Postal Bulletin*. All FAS Restrictions will be updated periodically.

Freely Associated States

Mail addressed to freely associated states is subject to certain conditions or restrictions of mailing regarding content, preparation, and handling. The following FAS Restrictions table outlines these conditions as listed by each affected FAS ZIP Code™ through the use of footnoted mailing restrictions codes (see the [Restrictions](#) following the table). For more information on available extra services for FAS destinations, see *Mailing Standards of the United States Postal Service, Domestic Mail Manual (DMM®)*, part 503.

Acceptance clerks must use the table with the Retail System Software terminal to determine which FAS ZIP Codes are active and which conditions of mailing apply.

FAS Restrictions Table

FAS Table	See Restrictions
96939	A, B
96940	A, B
96941	A, B
96942	A, B
96943	A, B
96944	A, B
96960	A, B
96970	A, B, D
Marshall Islands	C
Federated States of Micronesia	C

RESTRICTIONS LEGEND

PS Form 2976, *Customs Declaration CN 22* — *Sender's Declaration*

PS Form 2976-A, *Customs Declaration and Dispatch Note*

FAS = Freely Associated State

- A.** Bank currency (coin and paper) is prohibited.
- B.** Signature Confirmation, Signature Confirmation Restricted Delivery, Adult Signature Requested, Adult Signature Restricted Delivery, Certified Mail Adult Signature Required, and Certified Mail Adult Signature Restricted Delivery not available.
- C.** Collect on Delivery is prohibited.
- D.** Betel nut (Areca catechu) is prohibited.

— *Asia-Pacific Relations,
Global Business, 6-2-22*

IMM Revision: IPA and ISAL Drop Shipments for Los Angeles, CA

Effective June 2, 2022, the Postal Service™ is revising *Mailing Standards of the United States Postal Service*, International Mail Manual (IMM®), Exhibits 292.532 and 293.532, to reflect a change in the drop shipment location for International Priority Airmail® (IPA®) and International Surface Air Lift® (ISAL®) mailings from the Los Angeles International Service Center in Los Angeles, CA, to the Los Angeles, CA, International Service Center in Carson, CA. This change is based on the closure of the facility in Los Angeles effective April 27, 2022.

Mailing Standards of the United States Postal Service, International Mail Manual (IMM)

	*	*	*	*	*
2	Conditions for Mailing				
	*	*	*	*	*
290	Commercial Services				
	*	*	*	*	*
292	International Priority Airmail (IPA) Service				
	*	*	*	*	*
292.5	Mail Entry and Deposit				
	*	*	*	*	*
292.53	Drop Shipment				
	*	*	*	*	*
292.532	Drop Shipment Locations				
	*	*	*	*	*

Exhibit 292.532

IPA Drop Shipment Locations

[In the entry for California, revise the title and address for the Los Angeles facility to read as follows:]

LOS ANGELES CA ISC
US POSTAL SERVICE
24760 MAIN ST
CARSON CA 90745-6328

* * * * *

293 International Surface Air Lift (ISAL) Service

* * * * *

293.5 Mail Entry and Deposit

* * * * *

293.53 Drop Shipment

* * * * *

293.532 Drop Shipment Locations

* * * * *

Exhibit 293.532

ISAL Drop Shipment Locations

[In the entry for California, revise the title and address for the Los Angeles facility to read as follows:]

LOS ANGELES CA ISC
US POSTAL SERVICE
24760 MAIN ST
CARSON CA 90745-6328

* * * * *

Although effective June 2, 2022, the Postal Service will incorporate these revisions into the next edition of the online IMM, which is available via Postal Explorer® at pe.usps.com.

— Product Classification,
Product Solutions, 6-2-22

GEORGE MORRISON

1919–2000
American Landscape Painter
and Sculptor

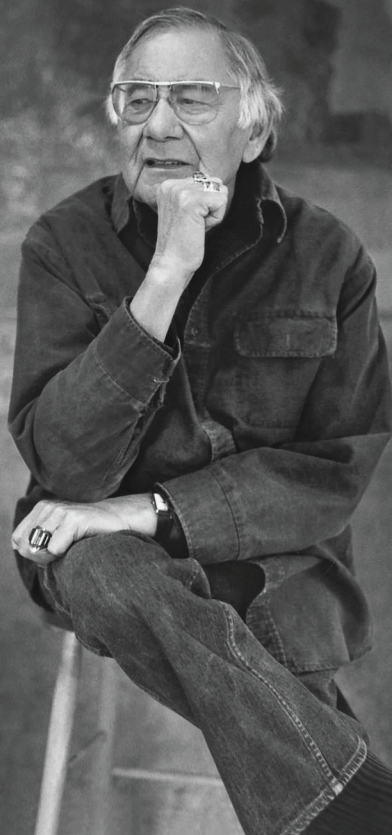

X1111

X1111

Organization Information

Address Management

Post Office Changes

The table shown here includes Post Offices that have been suspended for years. Customers in these communities are being served by nearby offices. The listings in this table represent the administrative action of the Postal Service™ officially closing these offices.

Old/ New	Finance No.	ZIP Code	State	P.O. Name	County/ Parish	Station/Branch/ Unit	Unit Type	Effective Date	Comments
Old	03-8436	85281	AZ	Tempe	Maricopa	Apache	Classified Station		
New	03-8436	85288	AZ	Tempe	Maricopa	Apache	Classified Station	07/01/2022	Realign ZIP Code™ boundaries. Use Tempe, AZ 85288 as the last line of address for the 12,704 deliveries previously in ZIP Code 85281.
Old	05-6168	91769	CA	Pomona	Los Angeles	Yorba	Classified Station	05/18/2015	
New	05-5168	91769	CA	Pomona	Los Angeles	Main Office	Post Office	05/13/2022	Classified Station discontinued. Retain ZIP Code. Continue to use Pomona, CA 91769 as the last line of address.
Old	05-3594	92605	CA	Huntington Beach	Orange	Center Ave	Classified Station	07/18/2011	
New	05-3594	92605	CA	Huntington Beach	Orange	Main Office	Post Office	05/13/2022	Classified Station discontinued. Retain ZIP Code. Continue to use Huntington Beach, CA 92605 as the last line of address.
Old	17-0781	47107	IN	Bradford	Harrison	Main Office	Post Office	02/01/2012	
New	17-6721	47107	IN	Palmyra	Harrison	Bradford	Place Name	05/13/2022	Post Office discontinued. Retain ZIP Code. Establish a Place Name. Continue to use Bradford, IN 47107 as the last line of address.
Old	17-3718	47640	IN	Hazleton	Gibson	Main Office	Post Office	03/08/2012	
New	17-6787	47640	IN	Patoka	Gibson	Hazleton	Place Name	05/13/2022	Post Office discontinued. Retain ZIP Code. Establish a Place Name. Continue to use Hazleton, IN 47640 as the last line of address.
Old	17-4103	46147	IN	Jamestown	Boone	Main Office	Post Office	07/31/2013	
New	17-0946	46147	IN	Brownsburg	Boone	Jamestown	Place Name	05/13/2022	Post Office discontinued. Retain ZIP Code. Establish a Place Name. Continue to use Jamestown, IN 46147 as the last line of address.
Old	17-5126	47556	IN	Mariah Hill	Spencer	Main Office	Post Office	07/30/2011	
New	17-2057	47556	IN	Dale	Spencer	Mariah Hill	Place Name	05/13/2022	Post Office discontinued. Retain ZIP Code. Establish a Place Name. Continue to use Mariah Hill, IN 47556 as the last line of address.

Old/ New	Finance No.	ZIP Code	State	P.O. Name	County/ Parish	Station/Branch/ Unit	Unit Type	Effective Date	Comments
Old New	17-8184 17-6446	47683 47683	IN IN	Somerville Oakland City	Gibson Gibson	Main Office Somerville	Post Office Place Name	06/30/2012 05/13/2022	Post Office discontinued. Retain ZIP Code. Establish a Place Name. Continue to use Somerville, IN 47683 as the last line of address.
Old New	20-1872 20-0488	42333 42333	KY KY	Cromwell Beaver Dam	Ohio Ohio	Main Office Cromwell	Post Office Place Name	04/13/2012 05/13/2022	Post Office discontinued. Retain ZIP Code. Establish a Place Name. Continue to use Cromwell, KY 42333 as the last line of address.
Old New	20-2256 20-1096	42731 42731	KY KY	Dubre Burkesville	Cumberland Cumberland	Main Office Dubre	Post Office Place Name	12/03/2010 05/13/2022	Post Office discontinued. Retain ZIP Code. Establish a Place Name. Continue to use Dubre, KY 42731 as the last line of address.
Old New	20-2276 20-5396	42219 42219	KY KY	Dunbar Morgantown	Butler Butler	Main Office Dunbar	Post Office Place Name	01/10/2014 05/13/2022	Post Office discontinued. Retain ZIP Code. Establish a Place Name. Continue to use Dunbar, KY 42219 as the last line of address.
Old New	20-3756 20-3300	40953 40953	KY KY	Hinkle Gray	Knox Knox	Main Office Hinkle	Post Office Place Name	07/30/2015 05/13/2022	Post Office discontinued. Retain ZIP Code. Establish a Place Name. Continue to use Hinkle, KY 40953 as the last line of address.
Old New	20-3900 20-3564	40145 40145	KY KY	Hudson Harned	Breckinridge Breckinridge	Main Office Hudson	Post Office Place Name	10/28/2011 05/13/2022	Post Office discontinued. Retain ZIP Code. Establish a Place Name. Continue to use Hudson, KY 40145 as the last line of address.
Old New	20-5436 20-3152	42157 42157	KY KY	Mount Hermon Glasgow	Monroe Monroe	Main Office Mount Hermon	Post Office Place Name	02/01/2011 05/13/2022	Post Office discontinued. Retain ZIP Code. Establish a Place Name. Continue to use Mount Hermon, KY 42157 as the last line of address.
Old New	20-5528 20-2208	41549 41549	KY KY	Myra Dorton	Pike Pike	Main Office Myra	Post Office Place Name	12/20/2013 05/13/2022	Post Office discontinued. Retain ZIP Code. Establish a Place Name. Continue to use Myra, KY 41549 as the last line of address.
Old New	20-6308 20-0472	41311 41311	KY KY	Primrose Beattyville	Lee Lee	Main Office Primrose	Post Office Place Name	01/31/2011 05/13/2022	Post Office discontinued. Retain ZIP Code. Establish a Place Name. Continue to use Primrose, KY 41311 as the last line of address.

Old/ New	Finance No.	ZIP Code	State	P.O. Name	County/ Parish	Station/Branch/ Unit	Unit Type	Effective Date	Comments
Old	20-6488	42368	KY	Reynolds Station	Ohio	Main Office	Post Office	10/22/2011	
New	20-2868	42368	KY	Fordsville	Ohio	Reynolds Station	Place Name	05/13/2022	Post Office discontinued. Retain ZIP Code. Establish a Place Name. Continue to use Reynolds Station, KY 42368 as the last line of address.
Old	28-1332	63632	MO	Cascade	Wayne	Main Office	Post Office	06/06/2003	
New	28-5082	63632	MO	Marquard	Wayne	Cascade	Place Name	05/13/2022	Post Office discontinued. Retain ZIP Code. Establish a Place Name. Continue to use Cascade, MO 63632 as the last line of address.
Old	28-6900	65741	MO	Rockbridge	Ozark	Main Office	Post Office	01/10/2015	
New	28-2952	65741	MO	Gainesville	Ozark	Rockbridge	Place Name	05/13/2022	Post Office discontinued. Retain ZIP Code. Establish a Place Name. Continue to use Rockbridge, MO 65741 as the last line of address.
Old	33-8815	07470	NJ	Wayne	Passaic	Main Office	Post Office	08/28/2011	
New	33-8816	07470	NJ	Sheffield	Passaic	Wayne	Place Name	05/13/2022	Post Office discontinued. Retain ZIP Code. Establish a Place Name. Continue to use Wayne, NJ 07470 as the last line of address.
Old	38-4690	45650	OH	Lynx	Adams	Main Office	Post Office	03/25/2016	
New	38-8932	45650	OH	West Union	Adams	Lynx	Place Name	05/13/2022	Post Office discontinued. Retain ZIP Code. Establish a Place Name. Continue to use Lynx, OH 45650 as the last line of address.
Old	38-8967	45788	OH	Whipple	Washington	Main Office	Post Office	09/25/2015	
New	38-4627	45788	OH	Lowell	Washington	Whipple	Place Name	05/13/2022	Post Office discontinued. Retain ZIP Code. Establish a Place Name. Continue to use Whipple, OH 45788 as the last line of address.
Old	41-2604	15632	PA	Export	Westmoreland	Main Office	Post Office	06/26/2008	
New	41-5744	15632	PA	Murrysville	Westmoreland	Export	Place Name	05/13/2022	Post Office discontinued. Retain ZIP Code. Establish a Place Name. Continue to use Export, PA 15632 as the last line of address.
Old	47-4284	38345	TN	Huron	Chester	Main Office	Post Office	06/27/2005	
New	47-5220	38345	TN	Luray	Chester	Huron	Place Name	05/13/2022	Post Office discontinued. Retain ZIP Code. Establish a Place Name. Continue to use Huron, TN 38345 as the last line of address.
Old	47-6468	38475	TN	Olivehill	Hardin	Main Office	Post Office	12/28/2011	
New	47-1716	38475	TN	Clifton	Hardin	Olivehill	Place Name	05/13/2022	Post Office discontinued. Retain ZIP Code. Establish a Place Name. Continue to use Olivehill, TN 38475 as the last line of address.

Old/ New	Finance No.	ZIP Code	State	P.O. Name	County/ Parish	Station/Branch/ Unit	Unit Type	Effective Date	Comments
Old New	47-6504 47-6360	37140 37140	TN TN	Only Nunnelly	Hickman Hickman	Main Office Only	Post Office Place Name	12/16/2003 05/13/2022	Post Office discontinued. Retain ZIP Code. Establish a Place Name. Continue to use Only, TN 37140 as the last line of address.
Old New	47-6612 47-2196	37142 37142	TN TN	Palmyra Cunningham	Montgomery Montgomery	Main Office Palmyra	Post Office Place Name	05/05/2010 05/13/2022	Post Office discontinued. Retain ZIP Code. Establish a Place Name. Continue to use Palmyra, TN 37142 as the last line of address.
Old New	55-3138 55-6972	25245 25245	WV WV	Given Ripley	Jackson Jackson	Main Office Given	Post Office Place Name	07/14/2012 05/13/2022	Post Office discontinued. Retain ZIP Code. Establish a Place Name. Continue to use Given, WV 25245 as the last line of address.
Old New	55-3162 55-1608	25088 25088	WV WV	Glen Clendenin	Clay Clay	Main Office Glen	Post Office Place Name	08/28/2015 05/13/2022	Post Office discontinued. Retain ZIP Code. Establish a Place Name. Continue to use Glen, WV 25088 as the last line of address.
Old New	51-6870 55-3018	24131 24131	VA WV	Paint Bank Gap Mills	Craig Craig	Main Office Paint Bank	Post Office Place Name	10/31/2011 05/13/2022	Post Office discontinued. Retain ZIP Code. Establish a Place Name. Continue to use Paint Bank, VA 24131 as the last line of address.
Old New	55-6270 55-0078	24962 24962	WV WV	Pence Springs Alderson	Summers Summers	Main Office Pence Springs	Post Office Place Name	07/31/2011 05/13/2022	Post Office discontinued. Retain ZIP Code. Establish a Place Name. Continue to use Pence Springs, WV 24962 as the last line of address.
Old New	55-7542 55-7620	25920 25920	WV WV	Slab Fork Sophia	Raleigh Raleigh	Main Office Slab Fork	Post Office Place Name	04/30/2015 05/13/2022	Post Office discontinued. Retain ZIP Code. Establish a Place Name. Continue to use Slab Fork, WV 25920 as the last line of address.

Celebrate the 50th Anniversary of

Title IX

Civil Rights
legislation
with
USPS
Forever[®]
Stamps



On Sale
Nationwide:
March 3, 2022



Stamp Services

Stamp Announcement 22-22: Mariachi Stamps



©2022 USPS

On July 15, 2022, in Albuquerque, NM, the United States Postal Service® will issue the *Mariachi* stamps (Forever® priced at the First-Class Mail® rate) in five designs, in a pressure-sensitive adhesive (PSA) pane of 20 stamps (Item 482300). These stamps will go on sale nationwide July 15, 2022, and must not be sold or canceled before the first-day-of-issue. **The *Mariachi* pane of 20 stamps may not be split and the stamps may not be sold individually.**

Mariachi stamps celebrate the unique traditional music of Mexico that has become deeply rooted in the United States. Each of the five new stamps in this pane of 20 features a musician, dressed in *traje de charro*, the traditional outfit of mariachi performers, playing one of five iconic mariachi instruments: guitar, *guitarrón*, *vihuela*, violin, and trumpet. The geometric shapes in the background of each stamp are a nod to Mexican villages, where mariachi music originated. Rafael López designed the stamps and created the art. Derry Noyes served as art director for the project.

Availability to Post Offices: Item 482300, *Mariachi* (Forever Priced at the First-Class Mail Rate) Pane of 20 Stamps

Stamp Fulfillment Services will not make an automatic push distribution to Post Offices. Post Offices may begin ordering stamps before the first-day-of-issue through SFS Web at sfsweb.usps.gov/sfsweb.

How to Order the First-Day-of-Issue Postmark

Customers have 120 days to obtain the first-day-of-issue postmark by mail. Each cover must have sufficient postage to meet First-Class Mail requirements.

They may purchase new stamps at their local Post Office™ or at The Postal Store® website at store.usps.com/store/home. They must affix the stamps to envelopes of their choice, address the envelopes (to themselves or others), and place them in a larger envelope addressed to:

FDOL – Mariachi Stamps
USPS Stamp Fulfillment Services
8300 NE Underground Drive, Suite 300
Kansas City, MO 64144-9900

After applying the first-day-of-issue postmark, the Postal Service™ will return the envelopes through the mail. There is no charge for the postmark up to a quantity of 50. There is a 5-cent charge for each additional postmark over 50. All orders must be postmarked by November 15, 2022.

How to Order First-Day Covers

The Postal Service also offers first-day covers for new stamp issues and Postal Service stationery items postmarked with the official first-day-of-issue cancellation. Each item has an individual catalog number and is offered in the *USA Philatelic* catalog and online at store.usps.com/store/home. Customers may register to receive a free *USA Philatelic* catalog online at usps.com/philatelic.

Locally produced items are not authorized. Only merchandise that has been approved and assigned an item number by Headquarters Retail Marketing may be produced and sold.

Issue:	<i>Mariachi</i> Stamps
Item Number:	482300
Denomination & Type of Issue:	First-Class Mail Forever
Format:	Pane of 20 (5 designs)
Series:	N/A
Issue Date & City:	July 15, 2022 Albuquerque, NM 87101
Art Director:	Derry Noyes, Washington, DC
Designer:	Rafael López, San Diego, CA
Artist:	Rafael López, San Diego, CA
Modeler:	Sandra Lane / Michelle Finn
Manufacturing Process:	Offset
Printer:	Banknote Corporation of America
Press Type:	Gallus RCS
Stamps per Pane:	20
Print Quantity:	18,000,000 stamps
Paper Type:	Phosphor, Block Tag
Adhesive Type:	Pressure-sensitive
Colors:	Cyan, Magenta, Yellow, Black
Stamp Orientation:	Vertical
Image Area (w x h):	0.84 x 1.42 in./21.336 x 36.068 mm
Overall Size (w x h):	0.98 x 1.56 in./24.892 x 39.624 mm
Full Pane Size (w x h):	5.92 x 7.775 in./150.368 x 197.485 mm
Press Sheets Size (w x h):	11.84 x 23.325 in./300.736 x 592.455 mm
Plate Size:	120 stamps per revolution
Plate Numbers:	“B” followed by four (4) single digits in two corners
Marginal Markings:	
Front:	Header: “MARIACHI” • Plate number in bottom two corners
Back:	©2022 USPS • USPS logo • 2 barcodes (482300) • Plate position diagram (6) • Promotional text

— Stamp Services, Marketing, 6-2-22

Stamp Announcement 22-23: Migratory Bird Hunting and Conservation Stamp



©2022 USPS

On June 24, 2022, in Fairfax, VA, the U.S. Department of the Interior will issue the \$25 *Migratory Bird Hunting and Conservation* stamp for the 2022–2023 waterfowl hunting season. The pressure-sensitive adhesive (PSA) stamp will go on sale nationwide June 24, 2022, and is valid through June 30, 2023.

Availability to Post Offices: Item 336700, 2022–2023 \$25.00 Migratory Bird Hunting and Conservation Stamp, PSA Pane of One

Stamp Fulfillment Services (SFS) will not make an automatic distribution to Post Offices. To allow postmasters to order the 2022–2023 *Migratory Bird Hunting and Conservation* stamp in quantities approximating customer demand, there is no minimum ordering quantity. Postmasters must review their previous year's sales records to determine the appropriate number of the 2022–2023 *Migratory Bird Hunting and Conservation* stamps to order. Postmasters must order sufficient quantities of Item 336700 to meet the expected demand for this item by stamp collectors, conservationists, and hunters. Post Offices must not sell these stamps before the first-day-of-issue, but will be able to pre-order them through SFS Web at sfsweb.usps.gov/sfsweb.

Distribution: Item 336800, 2022–2023 \$25.00 Migratory Bird Hunting and Conservation Stamp, PSA Pane of 20

The 2022–2023 \$25.00 *Migratory Bird Hunting and Conservation* PSA Pane of 20 will only be distributed by SFS in Kansas City, MO, and by consignment via Amplex Corporation.

Return of Unsold 2021–2022 Migratory Bird Stamps

Before June 30, 2022, all sales and service associates must return unsold 2021–2022 *Migratory Bird Hunting and Conservation* stamps (also known as Duck stamps) to the unit reserve. Unit reserve stock custodians must ship unsold migratory bird stamps to the SFS destruction vault during their next scheduled return cycle. All postal retail units are required to return unsold *Migratory Bird Hunting and Conservation* stamps annually.

Locally produced items are not authorized. Only merchandise that has been approved and assigned an item number by Headquarters Retail Marketing may be produced and sold.

Issue:	<i>Migratory Bird Hunting and Conservation Stamp</i>
Item Number:	336700
Denomination & Type of Issue:	\$25.00, Special
Format:	Pane of 1 (1 design)
Series:	<i>Federal Duck</i>
Issue Date & City:	June 24, 2022, Fairfax, VA 22031
Art Director:	Suzanne Fellows, FWS
Artist:	James Hautman
Modeler:	Sandra Lane / Michelle Finn
Manufacturing Process:	Intaglio, Offset
Printer:	Banknote Corporation of America
Press Type:	Gallus RCS
Stamps per Pane:	1
Print Quantity:	2,387,180 stamps
Paper Type:	Nonphosphored Type III
Adhesive Type:	Pressure-sensitive
Processed at:	Banknote Corporation of America
Colors:	Black, Cyan, Magenta, Yellow, Pantone 2965, Invisible UV
Stamp Orientation:	Horizontal
Image Area (w x h):	1.762 x 1.289 in./44.754 x 32.740 mm
Overall Size (w x h):	1.92 x 1.45 in./48.768 x 36.83 mm
Full Pane Size (w x h):	6.125 x 2.625 in./155.575 x 66.675 mm
Plate Size:	16 stamps per revolution
Plate Numbers:	N/A
Marginal Markings:	
Front:	Selva Text: 2022–2023 Migratory Bird Hunting and Conservation Stamp • U.S. Fish & Wildlife Service • Celebrating our Waterfowl and Hunting Heritage • Informative text • Artist: James Hautman, Redheads© • If applicable, sign your stamp
Back:	Verso-text • Ordering information • Barcode • U.S. Department of the Interior logo • U.S. Fish & Wildlife Service logo

Issue:	<i>Migratory Bird Hunting and Conservation Stamp</i>
Item Number:	336800
Denomination & Type of Issue:	\$25.00, Special
Format:	Pane of 20 (1 design)
Series:	<i>Federal Duck</i>
Issue Date & City:	June 24, 2022, Fairfax, VA 22031
Art Director:	Suzanne Fellows, FWS
Artist:	James Hautman
Modeler:	Sandra Lane / Michelle Finn
Manufacturing Process:	Intaglio, Offset
Printer:	Banknote Corporation of America
Press Type:	Gallus RCS
Stamps per Pane:	20
Print Quantity:	55,600 stamps
Paper Type:	Nonphosphored Type III
Adhesive Type:	Pressure-sensitive
Processed at:	Banknote Corporation of America
Colors:	Cyan, Magenta, Yellow, Black, Pantone 2965, Invisible UV
Stamp Orientation:	Horizontal
Image Area (w x h):	1.762 x 1.289 in./44.754 x 32.740 mm
Overall Size (w x h):	1.92 x 1.45 in./48.768 x 36.83 mm
Full Pane Size (w x h):	8.25 x 8.25 in./209.55 x 209.55 mm
Plate Size:	40 stamps per revolution
Plate Numbers:	N/A
Marginal Markings:	
Front:	Selvage Text: "Artist: James Hautman" (4 positions) • "Department of the Interior 20 x \$25.00" (2 positions) • Silhouetted image of duck printed in Cyan, Magenta, Yellow, Black, Pantone 2965, Invisible UV • Plate number (4 positions)
Back:	Verso-text behind each stamp • Barcodes (4 positions) • Plate position

— Stamp Services, Marketing, 6-2-22

Pictorial Postmarks Announcement

As a community service, the Postal Service™ offers pictorial postmarks to commemorate local events celebrated in communities throughout the nation. A list of events for which pictorial postmarks are authorized appears on the following pages. The sponsor of the pictorial postmark appears in italics under the date. Also provided are illustrations of these postmarks.

People attending these local events may obtain the postmark in person at the temporary Post Office™ station established there. Those who cannot attend the event but who wish to obtain the postmark may submit a mail order request. Pictorial postmarks are available only for the dates indicated, and *requests must be postmarked no later than 30 days following the requested pictorial postmark date.*

All requests must include a stamped envelope or postcard bearing at least the minimum First-Class Mail® postage. Items submitted for postmark may not include

postage issued after the date of the requested postmark. Such items will be returned unserved.

Customers wishing to obtain a postmark must affix stamps to any envelope or postcard of their choice, address the envelope or postcard to themselves or others, insert a card of postcard thickness in envelopes for sturdiness, and tuck in the flap. Place the envelope or postcard in a larger envelope and address it to: Pictorial Postmarks, followed by the Name of the Station, Address, City, State, ZIP+4® Code, as listed next to the postmark.

Customers can also send stamped envelopes and postcards without addresses for postmark, as long as they supply a larger envelope with adequate postage and their return address. After applying the pictorial postmark, the Postal Service returns the items (with or without addresses) under addressed protective cover.

The following pictorial postmarks have been extended for 30 days:

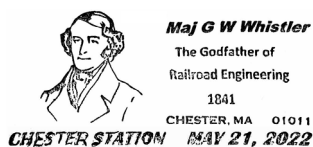

May 21, 2022
The Chester Foundation
 Chester Station
 Postmaster
 309 Route 20
 Chester, MA 01011-9998

DATE MEETS ZIP STATION



May 31, 2022
United States Postal Service
 Date Meets ZIP Station
 Postmaster
 13425 Watertown Plank Road
 Elm Grove, WI 53122-9998

Jefferson Highway
 Association
 Conference Station
 Pittsburg, KS 66762
 June 3, 2022

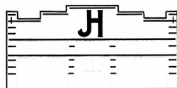

June 3, 2022
Jefferson Highway Association
 Jefferson Highway
 Association Conference
 Station
 Postmaster
 702 North Locust
 Pittsburg, KS 66762-9998



June 4, 2022
Holt County Historical Society
 Kinkaid Station
 Postmaster
 201 North 4th Street
 O'Neill, NE 68763-1517



June 4, 2022
DuBois Area Historical Society
 DuBois Station
 Postmaster
 229 Beaver Drive
 DuBois, PA 15801-9998



HOUSTON CONVENTION
 STATION
 HOUSE OF FRIENDSHIP
 Houston, TX 77010
 JUNE 4, 2022

June 4, 2022
House of Friendship Rotary
 Houston Convention Station
 Manager
 1500 Hadley Street
 Houston, TX 77002-9998

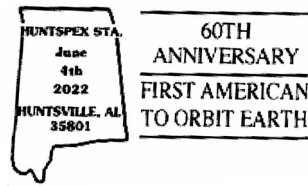

June 4-5, 2022
United States Postal Service
 HUNTSPEX Station
 Postmaster
 3408 Wall Triana
 Highway, SW
 Huntsville, AL 35813-9998

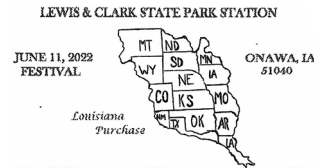

June 11-12, 2022
Friends of Lewis & Clark State Park
 Lewis & Clark State Park
 Station
 Postmaster
 PO Box 9998
 Lyons, NE 68038-9998



June 9, 2022
The International Boxing Hall of Fame
 Induction Station
 Postmaster
 118 South Peterboro Street
 Canastota, NY 13032-9998



June 14, 2022
City of Bushnell
 ZIP Code Day Bushnell
 Station
 Postmaster
 223 East Hail Street
 Bushnell, IL 61422-9998



June 9, 2022
United States Postal Service
 Date Meets ZIP Station
 Postmaster
 209 South Chestnut Street
 Chebanse, IL 60922-9998



June 16, 2022
United States Postal Service
 Saint Louis, MO Station
 63155
 Pictorial Postmark Program
 Manager
 8300 NE Underground
 Drive, Pillar 210
 Kansas City, MO 64144-9998



June 11, 2022
United States Postal Service
 Chana, IL Sesquicentennial
 Station
 Postmaster
 300 North Main Street,
 Unit A
 Chana, IL 61015-9796

— Stamp Services,
 Marketing, 6-2-22

How to Order the First-Day-of-Issue Digital Color or Traditional Postmarks

Customers have 120 days to obtain the first-day-of-issue postmarks by mail. Each cover must have sufficient postage to meet First-Class Mail® requirements. Customers may purchase new stamps at their local Post Office™, by phone at 844-737-7826, or on The Postal Store® website at usps.com/shop.

Digital Color Postmarks

Only select stamp issues offer a digital color postmark. Customers may submit #6 or #10 envelopes constructed of paper rated as "laser safe." The Postal Service™ recommends envelopes of 80-pound Accent Opaque, acid-free, 9/16-inch side seams with no glue on the flap. The maximum size of all digital color postmarks is 2 inches (vertically) by 4 inches (horizontally). Allow sufficient space on the envelope to accommodate the postmark. Do not use self-adhesive labels for addresses on the envelope. Two test envelopes must be included. There is a minimum of 10 envelopes at 50 cents per postmark required at the time of servicing. Customers must submit a check, money order, or credit card for payment.

The Postal Service reserves the right to not accept hand-painted and other cachet envelopes that are not compatible with our digital color postmark equipment. The Postal Service also reserves the right to substitute traditional black rubber postmarks if use of nonspecified envelopes results in poor image quality or damage to equipment.

Customers must affix the stamps to the envelopes and address them to themselves or others for return through the mail. Or, they may include an additional self-addressed return envelope, large enough to accommodate their canceled items, with sufficient postage affixed for return of

their postmarked items. Address customer requests for digital color postmarks to:

FDOI – (Name of Stamp Issue)
USPS Stamp Fulfillment Services
8300 NE Underground Drive, Suite 300
Kansas City, MO 64144-9900

After applying the first-day-of-issue postmark, the Postal Service will return the envelopes to the customer by U.S. Mail®.

Traditional Postmarks

Customers must affix the stamps to the envelopes and address them to themselves or others for return through the mail. Or, they may include an additional self-addressed return envelope, large enough to accommodate their canceled items, with sufficient postage affixed for return of their postmarked items. Address customer requests for traditional postmarks to:

FDOI – (Name of Stamp Issue)
USPS Stamp Fulfillment Services
8300 NE Underground Drive, Suite 300
Kansas City, MO 64144-9900

After applying the first-day-of-issue postmark, the Postal Service will return the envelopes to the customer by U.S. Mail. There is no charge for the first 50 postmarks. There is a 5-cent charge for each additional postmark over 50. Customers must submit a check, money order, or credit card for payment.

Locally produced items are not authorized. Only merchandise that has been approved and assigned an item number by Headquarters Retail Marketing may be produced and sold.



Digital Color Pictorial

FDOI – Monument Valley Stamp

USPS Stamp Fulfillment Services
8300 NE Underground Drive, Suite 300
Kansas City, MO 64144-9900

June 14, 2022

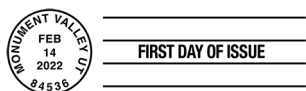

Black and White Pictorial

FDOI – Monument Valley Stamp

USPS Stamp Fulfillment Services
8300 NE Underground Drive, Suite 300
Kansas City, MO 64144-9900

June 14, 2022



Digital Color Pictorial

FDOL – Palace of Fine Arts StampUSPS Stamp Fulfillment Services
8300 NE Underground Drive, Suite 300
Kansas City, MO 64144-9900

June 14, 2022



Black and White Pictorial

FDOL – Palace of Fine Arts StampUSPS Stamp Fulfillment Services
8300 NE Underground Drive, Suite 300
Kansas City, MO 64144-9900

June 14, 2022



Digital Color Pictorial

FDOL – Title IX StampsUSPS Stamp Fulfillment Services
8300 NE Underground Drive, Suite 300
Kansas City, MO 64144-9900

July 3, 2022



Black and White Pictorial

FDOL – Title IX StampsUSPS Stamp Fulfillment Services
8300 NE Underground Drive, Suite 300
Kansas City, MO 64144-9900

July 3, 2022



Digital Color Pictorial

FDOL – Mountain Flora StampsUSPS Stamp Fulfillment Services
8300 NE Underground Drive, Suite 300
Kansas City, MO 64144-9900

July 14, 2022



Black and White Pictorial

FDOL – Mountain Flora StampsUSPS Stamp Fulfillment Services
8300 NE Underground Drive, Suite 300
Kansas City, MO 64144-9900

July 14, 2022



Digital Color Pictorial

FDOL – African Daisy StampUSPS Stamp Fulfillment Services
8300 NE Underground Drive, Suite 300
Kansas City, MO 64144-9900

July 14, 2022



Black and White Pictorial

FDOL – African Daisy StampUSPS Stamp Fulfillment Services
8300 NE Underground Drive, Suite 300
Kansas City, MO 64144-9900

July 14, 2022



Digital Color Pictorial

FDOI – Sunflower Bouquet Stamp

USPS Stamp Fulfillment Services
8300 NE Underground Drive, Suite 300
Kansas City, MO 64144-9900

July 24, 2022

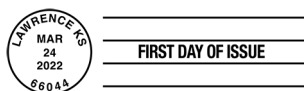

Black and White Pictorial

FDOI – Sunflower Bouquet Stamp

USPS Stamp Fulfillment Services
8300 NE Underground Drive, Suite 300
Kansas City, MO 64144-9900

July 24, 2022



Digital Color Pictorial

FDOI – Tulips Stamp

USPS Stamp Fulfillment Services
8300 NE Underground Drive, Suite 300
Kansas City, MO 64144-9900

July 24, 2022

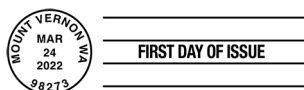

Black and White Pictorial

FDOI – Tulips Stamp

USPS Stamp Fulfillment Services
8300 NE Underground Drive, Suite 300
Kansas City, MO 64144-9900

July 24, 2022



Digital Color Pictorial

FDOI – Shel Silverstein Stamp

USPS Stamp Fulfillment Services
8300 NE Underground Drive, Suite 300
Kansas City, MO 64144-9900

August 8, 2022



Black and White Pictorial

FDOI – Shel Silverstein Stamp

USPS Stamp Fulfillment Services
8300 NE Underground Drive, Suite 300
Kansas City, MO 64144-9900

August 8, 2022

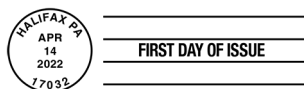

Black and White Pictorial

FDOI – Flags on Barns Stamps

USPS Stamp Fulfillment Services
8300 NE Underground Drive, Suite 300
Kansas City, MO 64144-9900

August 14, 2022



Digital Color Pictorial

FDOI – George Morrison Stamps

USPS Stamp Fulfillment Services
8300 NE Underground Drive, Suite 300
Kansas City, MO 64144-9900

August 22, 2022



Black and White Pictorial

FDOI – George Morrison Stamps

USPS Stamp Fulfillment Services
8300 NE Underground Drive, Suite 300
Kansas City, MO 64144-9900

August 22, 2022



Digital Color Pictorial

FDOI – Eugenie Clark Stamp

USPS Stamp Fulfillment Services
8300 NE Underground Drive, Suite 300
Kansas City, MO 64144-9900

September 4, 2022



Black and White Pictorial

FDOI – Eugenie Clark Stamp

USPS Stamp Fulfillment Services
8300 NE Underground Drive, Suite 300
Kansas City, MO 64144-9900

September 4, 2022



Digital Color Pictorial

FDOI – Women's Rowing Stamps

USPS Stamp Fulfillment Services
8300 NE Underground Drive, Suite 300
Kansas City, MO 64144-9900

September 13, 2022



Black and White Pictorial

FDOI – Women's Rowing Stamps

USPS Stamp Fulfillment Services
8300 NE Underground Drive, Suite 300
Kansas City, MO 64144-9900

September 13, 2022



Digital Color Pictorial

FDOI – Mighty Mississippi Stamps

USPS Stamp Fulfillment Services
8300 NE Underground Drive, Suite 300
Kansas City, MO 64144-9900

September 23, 2022



Black and White Pictorial

FDOI – Mighty Mississippi Stamps

USPS Stamp Fulfillment Services
8300 NE Underground Drive, Suite 300
Kansas City, MO 64144-9900

September 23, 2022



Digital Color Pictorial

FDOL – Katharine Graham Stamp

USPS Stamp Fulfillment Services
8300 NE Underground Drive, Suite 300
Kansas City, MO 64144-9900

October 14, 2022



Black and White Pictorial

FDOL – Katharine Graham Stamp

USPS Stamp Fulfillment Services
8300 NE Underground Drive, Suite 300
Kansas City, MO 64144-9900

October 14, 2022



Digital Color Pictorial

FDOL – \$2 Floral Geometry Stamp

USPS Stamp Fulfillment Services
8300 NE Underground Drive, Suite 300
Kansas City, MO 64144-9900

October 20, 2022



Digital Color Pictorial

FDOL – \$5 Floral Geometry Stamp

USPS Stamp Fulfillment Services
8300 NE Underground Drive, Suite 300
Kansas City, MO 64144-9900

October 20, 2022

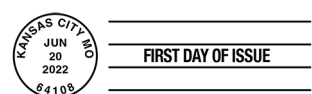

Black and White Pictorial

FDOL – Floral Geometry Stamps

USPS Stamp Fulfillment Services
8300 NE Underground Drive, Suite 300
Kansas City, MO 64144-9900

October 20, 2022



Digital Color Pictorial

FDOL – Mariachi Stamps

USPS Stamp Fulfillment Services
8300 NE Underground Drive, Suite 300
Kansas City, MO 64144-9900

November 15, 2022



Black and White Pictorial

FDOL – Mariachi Stamps

USPS Stamp Fulfillment Services
8300 NE Underground Drive, Suite 300
Kansas City, MO 64144-9900

November 15, 2022

United States Postal Inspection Service

Protect Yourself from Money Mule Scams

Money mules are people who receive and transfer money stolen from fraud victims. Some money mules know they've been recruited to assist criminal activity, but others become money mules without realizing their activity is benefiting fraudsters. These criminal elements use several methods to recruit victims:

- **Work-from-home scams.** A job posting offers easy money for reshipping packages, buying gift cards or postal money orders, or transferring money, which can be done at home.
- **Confidence scams.** A person or business you don't know offers you a commission if you transfer money for them. Many of these scammers are active on social media sites, like Facebook and Instagram.
- **Lottery scams.** A person informs you that you need to transfer or accept money in order to collect a prize.
- **Romance scams.** A person you've met online or on an app who says they're romantically interested in you asks you to transfer money or packages.

Transferring money or valuables on behalf of others only benefits criminals and may lead to serious consequences for you. Here are some of the best ways to protect yourself from money mule scams:

- **Don't engage in financial transactions with strangers.** This includes transferring money into and out of accounts you own or purchasing postal money

orders, gift cards, or virtual currency at the direction of others. Never give your personal information, such as your Social Security number or bank account number to someone else.

- **Don't take a job that promises easy money or involves sending or receiving money or packages.** If a job sounds too good to be true, it probably is — and never take a job accepting or sending packages on behalf of others.
- **Check it out.** Check any work-from-home opportunity or money moving offer with a trusted family member or friend. You can also contact the nearest Better Business Bureau chapter, state corporation directory, and state attorney general's office to see if the offer is legitimate.
- **Report it.** Report money mule scams as soon as possible. Call the United States Postal Inspection Service® at 877-876-2455 or visit uspis.gov/report to file a report. Also, report any suspected money mule email or social media scams to the platform provider.

For more information about money mule scams, visit uspis.gov/money-mule.

— Communications, Governance, and Strategy,
U.S. Postal Inspection Service, 6-2-22



475 L'ENFANT PLAZA SW
WASHINGTON DC 20260-5540

First-Class Mail
Postage & Fees Paid
USPS
Permit No. G-10

Send a Cheerful Swirl of Spring with

Tulips

Forever® Stamps



On Sale Nationwide: **March 24, 2022**

