

postal|bulletin

PUBLISHED SINCE MARCH 4, 1880

MAILBOX IMPROVEMENT WEEK May 16–22, 2021



See page 3.



Contents

COVER STORY

Mailbox Improvement Week, May 16–22, 2021 3

POLICIES, PROCEDURES, AND FORMS UPDATES

Manuals

DMM Revision: Parcel Select Permit Imprint
Minimum Volumes 19
IMM Revision: Individual Country Listing for France 20
IMM Revision: Individual Country Listing for
Saudi Arabia 20

Publications

Correction: Publication 223 Revision: Directives and
Forms Update 37
Publication 431 Revision: Changes to Post Office Box
Service and Caller Service Fee Groups 37

ORGANIZATION INFORMATION

Environmental Management

What to Expect During a Water Quality Site Visit 39

Human Resources

On the Nose: Learn about Allergies and Asthma 40
RIF Competitive Areas for the Postal Service 42

Information Security

Watch Out for Phishing 44
What is Smishing? 44

Sales

It's Grow Your Business Day Month 45

Stamp Services

Stamp Announcement 21-13: Mallard Stamped Cards 46
Stamp Announcement 21-14: Go for Broke:
Japanese American Soldiers of WWII Stamp 48

Pictorial Postmarks Announcement 50
How to Order the First-Day-of-Issue Digital Color or
Traditional Postmarks 51

PULL-OUT INFORMATION

Fraud

Invalid USPS Corporate Account Numbers 21
Missing, Lost, or Stolen U.S. Money Order Forms 22
Missing, Lost, or Stolen Canadian Money Order Forms 28
Verifying U.S. Postal Service Money Orders 30
Counterfeit Canadian Money Order Forms 30
Toll-Free Number Available to Verify Canadian
Money Orders 30

Other Information

Overseas Military/Diplomatic Mail 31
Freely Associated States Restrictions 36

POSTAL BULLETIN 2020 ANNUAL INDEX

2020 Annual Index PB 22564 (1-28-21)

Find the latest in mail and delivery information
and services offered by U.S. Postal®
in the *Postal Bulletin* at
about.usps.com/postal-bulletin

Mail Moment®

Cover Story

Mailbox Improvement Week, May 16–22, 2021

Each year, the Postal Service™ designates the third full week of May as “Mailbox Improvement Week” to encourage customers on city motorized, rural, or contract delivery service routes (formerly highway contract box delivery routes) to examine and, where necessary, improve the appearance of their mailboxes. Neat, attractive mailboxes make a significant contribution to the appearance of the countryside and streets in suburban areas. Mailbox Improvement Week calls attention to the need for providing mailboxes that are:

1. Approved by the Postmaster General®.
2. Fully operational.
3. Designed to protect the mail from weather.
4. Safe to use.
5. Conveniently located.
6. Neat in appearance.
7. Large enough within allowable size limits to support the customer’s daily mail and package volume (see about.usps.com/what-we-are-doing/current-initiatives/delivery-growth-management/welcome.htm).

Mailboxes designed to meet these seven important requirements help delivery and collection operations while improving service to the entire route. There are two main design groups of curbside mailboxes:

1. Non-locked designs (full or limited service):
 - a. Traditional design (see Exhibit A1, page 4).
 - b. Traditional design — wide; USPS® preferred (see Exhibit A2, page 4).
 - c. Contemporary design (see Exhibit B, page 4).
2. Locked designs (full or limited service):
 - a. Mail slot design.
 - b. Wide or large-capacity design; USPS preferred.

USPS-STD-7C governs the design and specifications of curbside mailboxes and includes provisions for improved product quality.

Notice 209

Postmasters must send Notice 209, *Mailbox Improvement Week*, to all rural and highway contract box delivery route customers the week before Mailbox Improvement Week as a reminder of the event. Postmasters may order

Notice 209 through the U.S. Postal Service® eBuy+ ordering system under the Material Distribution Center (MDC) eBuy+ catalog or the Touch-Tone Order Entry (TTOE) system.

The Postal Service Stock Number (PSN) is 7610-03-000-9145 and the Postal Service Identification Number (PSIN) is NOT209. If you already have a 10-digit access code for TTOE, please call 800-273-1509 to place your order. If you do not have an access code, call 800-332-0317 to register for TTOE.

Ordering Information

Use the following information to order Notice 209:

PSIN:	NOT209
PSN:	7610-03-000-9145
Unit of Issue:	EA
Quick Pick Number:	496
Bulk Pack Quantity:	3,000
Minimum Order Quantity:	50
Price:	\$0.0260

City Motorized, Rural, and Contract Delivery Service Routes

Customers must only use approved traditional, contemporary, or locked full/limited service curbside mailboxes for new installations or replacements. When new delivery is established or extended, postmasters must ensure that customers use delivery equipment that the Postmaster General has approved. However, a customer may use a custom-built *curbside mailbox* if the local postmaster approves and the mailbox conforms generally to the same requirements as approved manufactured curbside mailboxes (i.e., relative to the flag, size, strength, and quality of construction).

Postmasters *do not have the authority* to approve mailbox systems, such as USPS-STD-4C wall-mounted units or cluster box units (CBUs), that the Postmaster General has not approved through the USPS® approval process.

Carriers on motorized city routes may continue to serve mailboxes that are designed primarily for use by customers receiving door delivery that have been erected and served under previous regulations (see Exhibit C, page 4). However, carriers must advise customers that they may only use approved curbside mailboxes when replacing these types of mailboxes. A list of approved curbside mailbox manufacturers appears on pages [8-14](#).

Exhibit A1, Traditional Design

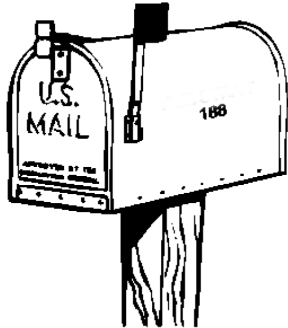

Exhibit A2, Traditional Design - Wide



Exhibit B, Contemporary Design

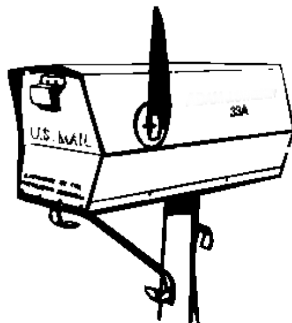
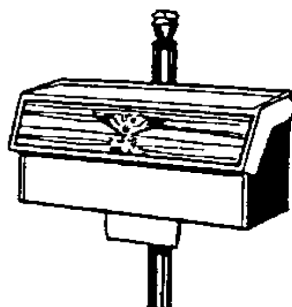

Exhibit C, Door Delivery



For motorized city routes, and where the use of street names and house numbers is authorized on rural and contract delivery service routes, the mailbox must display the number on the side of single mailboxes or on the door of grouped mailboxes. If the mailbox is on a street other than the one on which the customer resides, the street name and house number must be on the mailbox. When rural and contract delivery service route customers have assigned box numbers, the numbers must appear on the side of single mailboxes or on the doors of grouped mailboxes, visible to the approaching carrier. The street number, box number, and any other address information must be inscribed in contrasting color in neat letters and numerals not less than 1 inch in height. In all instances, placing the owner's name on the box is optional, but not recommended by the Postal Service.

The Postal Service encourages but does not require motorized city, rural, and contract delivery service route customers to group mailboxes whenever practical, especially where many mailboxes are located at or near crossroads, service turnouts, or similar locations. Customers must also paint mailboxes and supports/posts and keep them rust-free. The Postal Service prohibits advertising on mailboxes and mailbox supports.

In areas where snow removal is a problem, the Postal Service suggests using a semi-arch or extended arm-type support (see Exhibit D), which allows snowplows to sweep near or under mailboxes without damaging supports and provides easy access to the mailboxes by carriers and customers.

Generally, customers must install mailboxes at a height of 41–45 inches from the road surface to the bottom of the mailbox or point of mail entry. Also, customers must set mailboxes back 6–8 inches from the front face of the curb or road edge to the mailbox door. However, because of varying road and curb conditions and other factors, the Postal Service recommends that customers contact their local Post Office® before erecting or replacing mailboxes and supports.



Exhibit D, Extended Design

Location

Customers must place mailboxes on motorized city, rural, and contract delivery service routes so a carrier can safely and conveniently serve them without leaving his or her vehicle. The mailboxes must be on the right-hand side of the road in the carrier's travel direction in all cases where traffic conditions make it dangerous for the carrier to drive to the left to reach the mailboxes, or where doing so would constitute a violation of traffic laws and regulations. *Postal Operations Manual* (POM) 632.6 specifies postal regulations regarding mailbox locations for apartment houses and other multiple-unit dwellings.

On new rural and contract delivery service routes, all mailboxes must be on the right-hand side of the road in the direction of the route line. Mailbox placement must conform to state laws and highway regulations. City motorized, rural, and contract delivery service route carriers are subject to the same traffic laws and regulations as other motorists. Customers must remove obstructions, including vehicles, trash cans, and snow, that might impede safe and efficient delivery. Except when a mailbox is temporarily blocked, carriers must have access to the mailbox without leaving the vehicle, unless authorized to dismount.

For new developments, builders and USPS officials discuss the location of centralized delivery equipment during planning and before the start of construction, whenever possible. Centralized delivery is the Postal Service's preferred mode of delivery for all new addresses. Discussing equipment locations early in the process allows builders and USPS officials to determine the safest, most efficient equipment locations. By co-locating boxes, USPS and the building industry realize the best return on the investments of centralized delivery. Factors to consider when determin-

ing locations for centralized delivery equipment include the following:

- Co-locating delivery equipment.
- Carriers' line of travel.
- Customer and carrier safety.
- Customer accessibility (sufficient turnaround space or access for customers with mobility disabilities from nearest public right-of-way).
- Equipment security.

Mailbox Supports

The Postal Service does not regulate mailbox supports in any way except for purposes of carrier safety and delivery efficiency. Customers own and control posts and other supports for curbside mailboxes; they are responsible for ensuring that posts are neat and adequate in strength and size. Heavy metal posts, concrete posts, and miscellaneous items of farm equipment, such as milk cans filled with concrete, are examples of potentially dangerous supports. The ideal support is an assembly that bends or falls away when struck by a vehicle. Post or support designs may not represent effigies or caricatures that disparage or ridicule any person. Customers may attach the box to a fixed or movable arm. POM 632.5 specifies postal regulations for construction and placement of mailboxes and supports on motorized city, rural, and contract delivery service routes.

The Federal Highway Administration (FHWA) has determined that wooden mailbox supports no larger than 4-by-4-inches, or a 2-inch diameter standard steel or aluminum pipe, buried no more than 24 inches, should safely break away if struck by a vehicle. According to FHWA, customers must also securely attach the mailbox to its post to prevent separation, if struck.

Exhibit E Cantilever Mailbox Supports

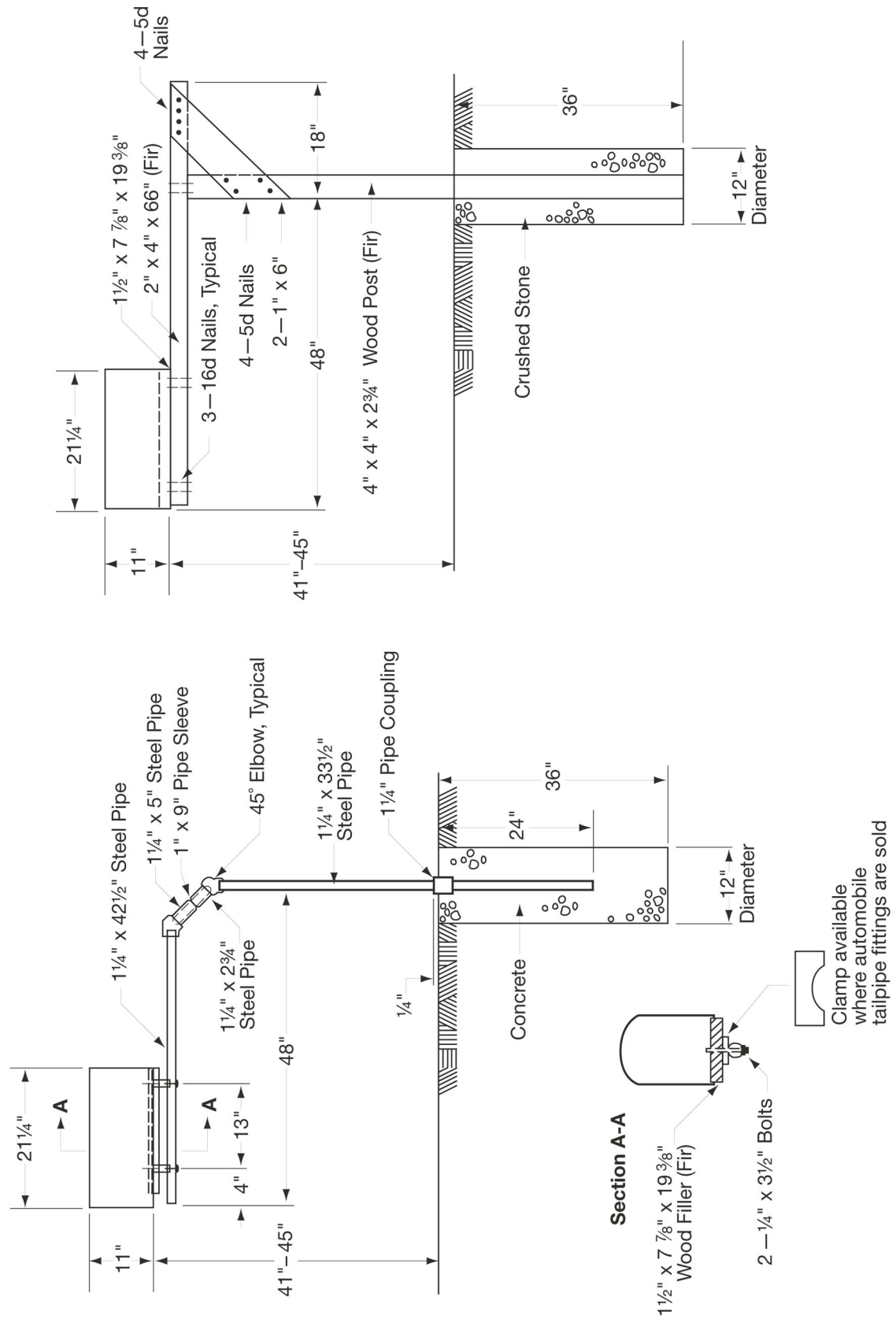
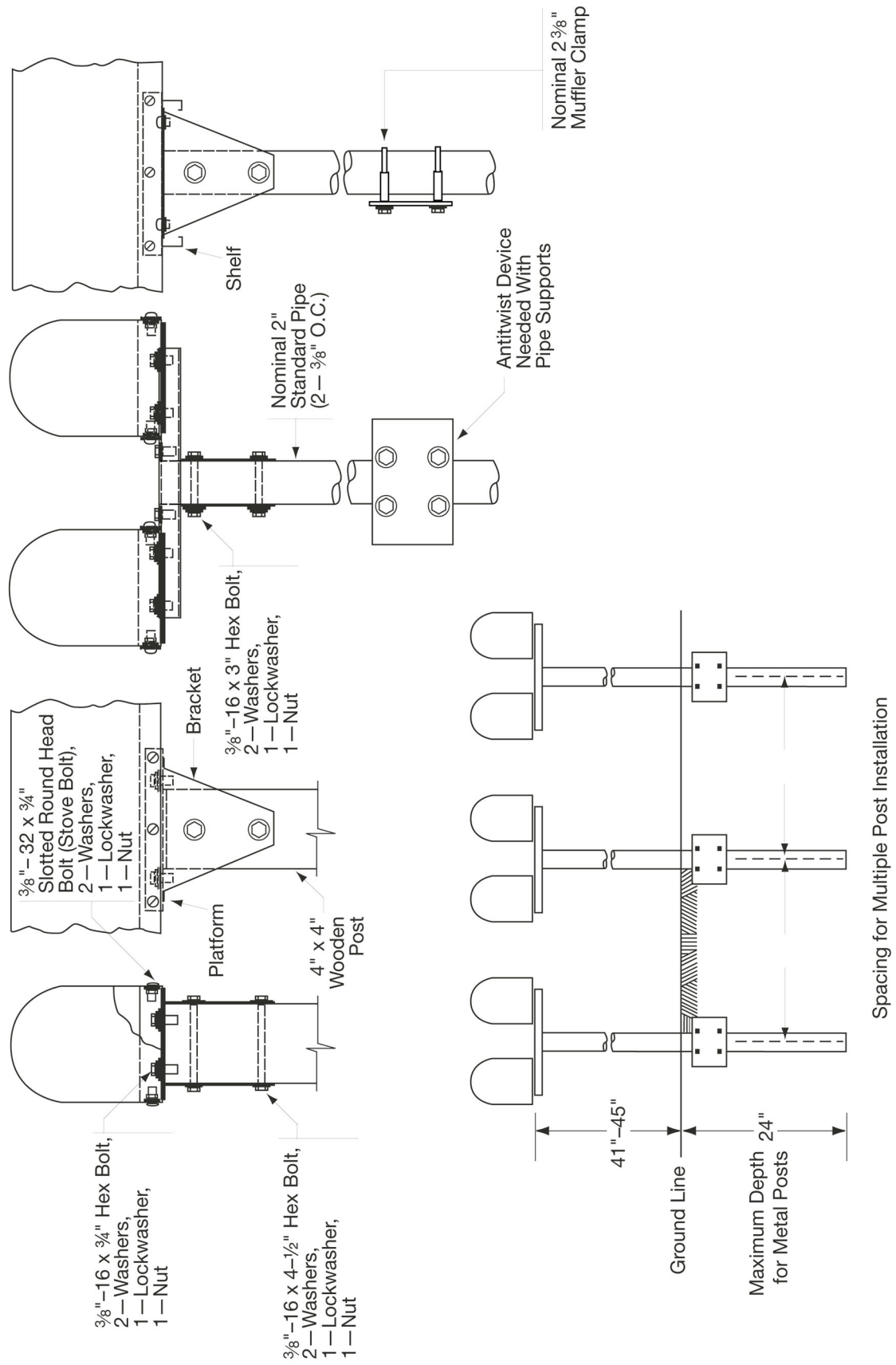

Exhibit F Single and Double Mailbox Installations



Choose the Right Size and Make Your Mailbox Green

When selecting a curbside mail receptacle, customers may want to consider:

- A mail receptacle that can hold small packages, protect them from inclement weather, and offer a safe haven for packages that the carrier might otherwise leave on your doorstep.
- A mail receptacle that can hold larger packages so carriers can pick up outgoing packages through the USPS free Carrier Pickup™ program. Saving a trip to the Post Office saves fuel and time, and helps the environment.

Greener Mailboxes Lead to Greener Neighborhoods

When mailboxes are appropriately constructed, installed, and in good physical condition, the Postal Service delivers the mail safely and efficiently. Customers avoid a trip to the Post Office, which saves fuel and reduces carbon emissions.

However, the greenest forms of mail delivery are centralized mail delivery systems that are located in neighborhoods serving multiple residents from a single location.

Sometimes referred to as a “cluster box unit” or “community mailboxes,” these neighborhood mailbox centers offer the greatest amount of fuel savings and carbon emission reductions because carriers can deliver mail to multiple customers during a single stop with less truck idle time. Increasing the use of centralized delivery for new and existing customers helps the Postal Service create “greener” neighborhoods across the country.

In addition to fostering a sense of community, centralized delivery provides the added benefit of security for mail and package delivery as well as outgoing mail collection.

Curbside Mailboxes Approved by the Postmaster General

USPS-STD-7C (Supersedes all previously published lists of approved manufacturers)

USPS-approved curbside mailboxes are required to have both “Approved by the Postmaster General” and “U.S. Mail” on the front of the mailbox. An exception to this is a curbside mailbox built by the customer for their own use. Carriers and postmasters should follow the guidelines in POM section 632.53, “Nonconforming Mailboxes,” to notify customers if their mailbox does not meet postal regulations.

Alpha Products

5570 West 70th Place
Bedford Park, IL 60638

alphaproductsinc.com

MV1215 (Locking)

American Postal Manufacturing

530 West Oklahoma Avenue, Suite 600
Milwaukee, WI 53207-2649

americanpostalmfg.com

1812 (Contemporary)

N1926045 (Contemporary)

Architectural Mailboxes, LLC

Redondo Beach, CA 90277
Telephone: 310-374-5700

architecturalmailboxes.com

5100 (Locking)

5500 (Contemporary)

5508 (Traditional)

5560 (Traditional)

5592 (Contemporary)

5593 (Traditional)

6200 (Locking)

6300 (Locking)

6400 (Locking)

6700 (Locking)

7500 (Contemporary)

7600 (Traditional)

7615 (Traditional)

7900 (Traditional)

7900-1 (Traditional)

7900-2 (Traditional)

7900-5 (Traditional)

7900-7 (Traditional)

8000 (Contemporary)

8801 (Traditional)

8900 (Contemporary)

950020 (Contemporary—Large Capacity)

Bobi Company

Telephone: 866-844-8344

bobi.com

BO37000A (Locking)

BO39000A (Locking)

BO22000 (Locking)

BO25000 (Locking)

BO55000 (Locking)

Brandon Industries

1601 Wilmeth Road
McKinney, TX 75069-8250

brandonindustries.com

M1 (Contemporary)

M2 (Contemporary)

M3 (Contemporary)

M4 (Contemporary)

M5 (Contemporary)

Brightlight Solutions, LLC

6640 Taylor Road, Suite 108
Punta Gorda, FL 33950

Brightlight-mailbox.com

1000 (Contemporary)

Creative Mailbox and Sign Designs

6422 Harney Rd, Suite F (Dock Door 69)
Tampa, FL 33610

creativemailboxdesigns.com

ME-11 (Contemporary)

Creative Solutions, LLC

251 Highway 589
Purvis, MS 39475

postalpromailboxes.com

PP10

Davis Tool

3740 NE Aloclek Drive
Hillsboro, OR 97124-7142

davistl.com

1022-X (Locking)

1025-X (Locking)

1123-X (Locking)

1125-X (Locking)

Epoch Design

17617 NE 65th Street, Suite 2
Redmond, WA 98052-4979

epochbydesign.com

Mail Boss 752x (Locking)

Mail Boss 753x (Locking)

Mail Boss-7104 (Locking)

Mail Manager 750x (Locking)

Package Master 720x

Estes Design and Manufacturing

470 South Mitthoeffer Road
Indianapolis, IN 46229

estesdm.com

EPS2640437 (Contemporary)

EPS2640319 (Contemporary)

Extra Large-T3 (Contemporary)

Euroasia Products

3700 Commerce Boulevard
Kissimmee, FL 34741

euroasiaproducts.com

UWWRX060401 (Contemporary)

UBBDX060403 (Contemporary)

UBBXX060404 (Contemporary)

USBXX060407 (Contemporary)

Fort Knox Mailbox

265 Tech Way
Grants Pass, OR 97526-8530

fortknoxmailbox.com

Large Standard Mailbox (Locking)

The Fortress (Locking)

Fulton Corporation

303 8th Avenue
Fulton, IL 61252-1632

fultoncorp.com

T2 (Traditional)

Fuoriserie Imports

351 37th Street
Brooklyn, NY 11232-2505

ecco-products.com

ECCO 3 (Traditional)

Gaines Manufacturing

12200 Kirkham Road
Poway, CA 92064-6806

gainesmfg.com

Keystone (Contemporary)

Imperial Mailbox Systems

3901 Norris Lane
Millbrook, AL 36054-2433

imperialmailboxsystems.com

01-01 (Contemporary)

01-02 001-04 (Contemporary)

01-03 001-06 (Contemporary)

01-04 001-07 (Contemporary)

01-05 001-08 (Contemporary)

01-06 001-09 (Contemporary)

01-07 002-00 (Contemporary)

Jamestown Advanced Products, Inc.

2855 Girts Road
Jamestown, NY 14701-9666

jamestownadvanced.com

56 (Traditional)

49 (Traditional)

54 (Traditional)

23 (Traditional)

Janzer

1220 Kirkham Road
Poway, CA 92064

gainesmfg.com/products/mailboxes/janzer

StoneyBrae (Traditional)

Jayco Industries

21483 Waalew Road
Apple Valley, CA 92307

jaycomailboxes.com

1000F (Traditional)

1000R (Locking)

Letter Locker

21483 Waalew Road
Apple Valley, CA 92307-1025

LetterLocker.com

Supreme Letter Locker (Locking)

Standard Letter Locker (Locking)

Mailcase

PO Box 241
Midvale, UT 84047-0241

mailcase.com

Telephone: 800-238-5417

92107 (Locking)

Mail Systems NW

12365 SW Tooze Road
Sherwood, OR 97140-7205

Belaire 14 (Locking)
 Belaire 16 (Locking)
 Belaire BR16 (Locking)
 Belaire 20 (Locking)
 Senator 16 (Locking)
 Senator 18 (Locking)
 Senator 24 (Locking)
 Senator XL (Locking)

Mailbox Solutions

19350 SW 118th Avenue
 Tualatin, OR 97062-7293

mbxs.com

SteelHead (Locking)
 Columbia (Locking)

Postal Products Unlimited

500 West Oklahoma Avenue
 Milwaukee, WI 53207

postalproducts.com

N1029134 (Locking)

Postal Vault

4620 Royal Lane
 Dallas, TX 75229-4203

PV101 (Locking)
 PV201 (Locking)
 PV300 (Locking)
 PV400 (Locking)

Salsbury Industries

18300 Central Avenue
 Carson, CA 90746-4008
 Telephone: 323-846-6700
 Fax: 323-846-6800

mailboxes.com

4850 (Contemporary)
 4855 (Contemporary)
 4325 (Locking)
 4350 (Locking)
 4375 (Locking)
 4550 (Locking)

Solar Group

107 Fellowship Road
 Taylorsville, MS 39168-0525

gibraltarmailboxes.com

5LC3 (Contemporary – Large Capacity)
 5SL2 (Locking)
 6DE1 (Traditional)
 6DE2 (Traditional)
 6HG1 (Traditional)
 6SF1 (Traditional)
 6SL1 (Locking)
 7SB1 (Traditional)
 8MB1 (Traditional)
 8MB2 (Traditional)
 8MB3 (Traditional)

8PT1 (Traditional, T4)
 ST-10 (Traditional)
 ST-15 (Traditional)
 E-16 (Traditional)
 ST-20 (Traditional)
 ST-11 (Traditional)
 ES15 Estate (Traditional)
 ST-16 (Traditional)
 PL-10 (Traditional)
 CENTURY 2000 (Contemporary)
 CL-1 (Contemporary)
 E-11 (Contemporary)
 RSK (Locking)
 A15 (Contemporary)
 Gentry (Contemporary)
 PED (Locking)
 BC00 (Contemporary)
 VM Victorian (Contemporary)
 MB-950BSN Seville (Traditional)
 MB-550 Georgian (Traditional)
 MB-158 Tuscany (Traditional)
 MB-950 BRBC Seville (Traditional)
 MB-170 Mainstreet (Traditional)
 MB-541 Northpointe (Traditional)
 MB-970AB Westminster (Traditional)
 MB-950WBC Seville (Traditional)
 MB-370 Ventura (Traditional)
 MB-320 Hamilton (Traditional)
 MB-801 Ironsides (Traditional)
 MB-384BC Alta Vista (Traditional)
 MB-386C Monterey (Traditional)
 MB-388B Hillcrest (Traditional)
 MB-382T Fremont (Traditional)
 MB-386OBR Monterey (Traditional)
 MB-380B Sierra (Traditional)
 MB-505 (Traditional)
 MB-515 (Traditional)
 MB-981B Reliant (Locking)
 VM-000 B01 (Contemporary)

Spring City Electrical Manufacturing Company

One South Main Street
 Spring City, PA 19475-0019

springcity.com

Estate (Contemporary)

Step 2

10010 Aurora-Hudson Road
 Streetsboro, OH 44241

step2.com

5209 (Contemporary)
 5317 (Locking)
 5401 (Contemporary)
 5402 (Contemporary)
 5452 (Contemporary)

5628 (Contemporary)
 5784 (Contemporary)
 5787 (Contemporary)
 5923 (Traditional, T4)

The Simplay3 Company

9450 Rosemont Drive
 Streetsboro, OH 44221

simplay3.com

Homestyle (Contemporary)

Veeders Mailbox

9891 Montgomery Road, #324
 Cincinnati, OH 45242-5322

LGVMB-G (Traditional)

LGVMB-SS (Traditional)

SMVMB-B (Traditional)

SMVMB-SS (Traditional)

Whitehall Products

8786 Water Street
 Montague, MI 49437

whitehallproducts.com

Balmoral (Contemporary)

Capitol (Contemporary)

Chalet (Contemporary)

Whitehall (Contemporary)

Y'all Got Mail

3088 Ragsdale Drive
 Milan, TN 38358-3420

yallgotmail@charter.net

Y'all Got Mail (Accessory)

Cluster Box Units and All-Weather Parcel Lockers

During Mailbox Improvement Week, postmasters and managers or their designees must review all CBUs, neighborhood delivery and collection box units (NDCBUs), and outdoor parcel lockers (OPLs) in their delivery areas to identify any hazards or irregularities, and record the results of the review.

For both physical security and operational improvement, the Postal Service has not allowed NDCBUs for use in new delivery or as replacement units for existing NDCBUs since 1999, even when privately purchased. Postal Service officials will not install Arrow locks in new NDCBUs or initiate delivery to NDCBUs installed as replacements. For new delivery or replacement units to single family home and townhome housing developments, cluster box units (CBUs) must be installed.

Finally, due to their inadequate physical security, their operational inadequacy, their typical years of service (from over 20 years to well over 40 years) and the resulting general decline of their typical condition, NDCBUs are no longer supported for any continued centralized mail delivery service in the field. All reasonable efforts must be made to

identify all NDCBUs still in service and to get them all replaced in the field as quickly as possible. Provisions, both internal and external, must be used to the greatest extent possible to make this happen for the overall benefit of both the USPS and its centralized customers still using these out-of-date boxes.

Note: USPS-STD-4C mailboxes are not approved for any USPS mail delivery as either stand-alone pedestal-mount units or cabinet-mount units. This is especially true as centralized delivery mailboxes for single family and townhome developments where CBUs are the only approved outdoor, pedestal-mount centralized mailbox option. STD-4C units are intended solely for multi-family housing developments or certain business mode delivery scenarios. They are not to be installed where CBUs are the only approved mailbox option.

After completing the reviews, keep a copy in the local office and send consolidated copies to the designated growth coordinator for each district. Use PS Form 8143, *Equipment Checklist and Followup Review*, for conducting and recording the reviews. PS Form 8143 is available in this *Postal Bulletin* (see Exhibit G on page 16). PS Form 8143 is also available on the PolicyNet website at blue.usps.gov/formmgmt/forms.htm. Employees who conduct the reviews must complete PS Form 1624, *Delivery/Collection Equipment Work Request*, for any equipment that poses a safety hazard to Postal Service customers or employees. You can order PS Form 1624 from the MDC using TTOE (see page 3 for MDC ordering instructions). Use the following information to order PS Form 1624:

PSIN:	PS1624
PSN:	7530-01-000-9392
Unit of Issue:	SE
Quick Pick Number:	N/A
Bulk Pack Quantity:	6,000
Minimum Order:	100
Price:	\$0.0119

Cluster Box Units

USPS-B-1118H

Salsbury Industries

18300 Central Avenue
 Carson, CA 90746-4008
 Telephone: 323-846-6700
 Fax: 323-846-6800

mailboxes.com

Unit is powder-coated aluminum. Available via eBuy+.

For regular postal delivery service, order in postal gray only; six different configurations.

For *business mode conversion* service, order in black, bronze, green, sandstone, or white; six different configurations for each color option.

Contract #1CDSEQ-08-B-0026 — Place orders through eBuy+. You must use eBuy+ to purchase supplies from this contractor.

Current CBU Licensees (Non-postal sales only)

(For Licensing information, see page [14](#).)

Salsbury Industries

18300 Central Avenue
Carson, CA 90746-4008
Telephone: 323-846-6700
Fax: 323-846-6800

mailboxes.com

License Number: 1CDSEQ-08-B-0026

Florence Corporation

5935 Corporate Drive
Manhattan, KS 66503-9675
Telephone: 800-275-1747
785-323-4400
Fax: 800-275-5081 (toll-free)
785-323-4470

florencemailboxes.com

License Number: 1CDSEQ-08-B-0012

Postal Products Unlimited, Inc.

500 West Oklahoma Avenue
Milwaukee, WI 53207-2649
Telephone: 800-229-4500
Fax: 800-570-0007

mailproducts.com

License Number: 1CDSEQ-10-B-0011

Cluster Box Unit Accessories

Salsbury Industries

18300 Central Avenue
Carson, CA 90746-4008
Telephone: 323-846-6700
Fax: 323-846-6800

mailboxes.com

Decorative CBU Accessories:

Regency – 3396, Tall Pedestal Cover

Regency – 3386, Short Pedestal Cover

Regency – 3350, Top Cover, including finial

CBU accessories are pieces of optional equipment intended to enhance the aesthetic appearance of commercially purchased units only. Available via eBuy+.

Indoor Parcel Locker

USPS-L-1095G

Salsbury Industries

18300 Central Avenue
Carson, CA 90746-4008
Telephone: 323-846-6700
Fax: 323-846-6800

mailboxes.com

Unit is powder-coated aluminum in silver and black color scheme to match PO Boxes. Six locker configurations available in three installation options.

Contract# 3DVDIE-15-B-0092 — Place orders through eBuy+. You must use eBuy+ to purchase supplies from this contract supplier.

Outdoor Parcel Locker (OPL)

USPS-B-1116B

Salsbury Industries

18300 Central Avenue
Carson, CA 90746-4008
Telephone: 323-846-6700
Fax: 323-846-6800

mailboxes.com

Unit is powder-coated aluminum. Available via eBuy+.

For regular postal delivery service, order in postal gray only; two different configurations.

For *business mode conversion* service, order in black, bronze, green, sandstone, or white; two different configurations for each color option.

Contract #1CDSEQ-11-B-1004 — Place orders through eBuy+. You must use eBuy+ to purchase supplies from this contractor.

Replacement Pedestals — CBU, OPL, and Universal NDCBU

Salsbury Industries

18300 Central Avenue
Carson, CA 90746-4008
Telephone: 323-846-6700
Fax: 323-846-6800

mailboxes.com

CBU Replacement Pedestal (short) for Type III, IV, and VI units — Salsbury and Florence CBUs

CBU Replacement Pedestal (tall) for Type I, II, and V units — Salsbury and Florence CBUs

OPL Replacement Pedestal — Salsbury and Florence OPLs

NDCBU Universal Replacement Pedestal — for all versions except Superior NDCBUs

Replacement pedestals for older generation American Locker (plastic) CBUs and OPLs are no longer provided.

Contract #3DVDIE-18-B-0041 — Place orders through eBuy+. You must use eBuy+ to purchase supplies from this contractor.

Wall-Mounted Centralized Mail Receptacles

USPS-STD-4C (For non-postal purchase only)

Approved Manufacturers

USPS-STD-4C

Florence Corporation

5935 Corporate Drive
Manhattan, KS 66503-9675
Telephone: 800-275-1747
785-323-4400

Fax: 800-275-5081 (toll-free)
785-323-4470

florencemailboxes.com

Front Loader Designs
Rear Loader Designs
1, 2, 3, 4, and 5 High Customer Compartments
Largest Approved Double-Column Unit has 20 (1 High)
Customer Boxes

Postal Products Unlimited

500 West Oklahoma Avenue
Milwaukee, WI 53207-2649
Telephone: 800-229-4500

mailproducts.com

Front Loader Designs
1 High Customer Compartments
Largest Approved Double-Column Unit has 20 (1 High)
Customer Boxes

Salsbury Industries

18300 Central Avenue
Carson, CA 90746-4008
Telephone: 323-846-6700
Fax: 323-846-6800

mailboxes.com

Front Loader Designs
Rear Loader Designs
1, 2, 3, and 4 High Customer Compartments
Largest Approved Double-Column Unit has 20 (1 High)
Customer Boxes

Apartment House Mail Receptacles — Horizontal and Vertical

The Postal Service has revised USPS-STD-4B. The new standard is USPS-STD-4C. Due to the revision, there are now security-enhanced versions of both the horizontal and vertical box, which can be used to replace existing STD-4B equipment. These enhanced versions are referred to as “USPS-STD-4B+” boxes and are designed to fit cleanly into buildings with old USPS-STD-4B boxes.

The Postal Service approves USPS-STD-4B+ boxes for mail delivery for existing indoor installations or existing protected outdoor locations. However, the Postal Service does not approve the purchase of this equipment for new installations and will not install Arrow locks in any such equipment. You may only order *replacement* parts for previously installed Postal Service-owned equipment.

Approved Manufacturers**USPS-STD-4B+****American Eagle Mailboxes**

3017 Wheelock Street
Dallas, TX 75220
Telephone: 800-488-4810
Fax: 800-570-0007

americaneaglemailbox.com

Horizontal units only

Florence Corporation

5935 Corporate Drive
Manhattan, KS 66503-9675
Telephone: 800-275-1747
785-323-4400

Fax: 800-275-5081 (toll-free)
785-323-4470

florencemailboxes.com

Salsbury Industries

18300 Central Avenue
Carson, CA 90746-4008
Telephone: 323-846-6700
Fax: 323-846-6800

mailboxes.com

Locks

PSIN O910A and B, O910HS (per USPS-L-1172D), O913A through K cams, O306P1 (per USPS-L-1294B), O306A1 and A2, O306B and D, O308 (per USPS-K-852H) are Postal Service-approved locks. Available via eBuy+.

CompX Security Products*

PO Box 200
Mauldin, SC 29662-0200

compX.com

*Formerly National Cabinet Lock

Contact: Larry Springgate
Telephone: 864-286-1696

Fax: 864-286-1698

Contract No. 3DVDIE-15-C-0117

Notes:

1. In accordance with **Helping Hand #23**, return all nonfunctioning and excess locks, including 300 Series Post Office box locks (PSIN O306B, O306D, O308, O306A1, and O306A2) and excess keys, various customer compartment locks (PSIN O910A, O910B, O910HS, and O960), indoor parcel locker locks (O306AL), Arrow Locks (Standard and MAL), Metro, Rotary, and Rev. E CBU parcel locker locks (both PSIN O306P and O306P1; reorder using PSIN O306P1 only) to CompX at the address shown here:.

USPS Lock Return Program
CompX Security Products
26 Old Mill Road
Greenville, SC 29607-5312

2. Order locks from eBuy+, Supplier — MDIMSCAT, which is the Topeka Material Distribution Center. Use the following information to order locks:

Material Distribution Center
Attn. Supply Requisitions
500 SW Gary Ormsby Drive
Topeka, KS 66624-9702
email: mdc.customerservice@usps.gov
TTOE: 800-273-1509
Option 1, followed by option 2

Licensing

The U.S. Postal Service licenses two products for sale to customers other than USPS itself: a) customer compartment locks (O910A and B) used in centralized delivery equipment, and b) the CBU, which, when combined with the O910 lock, surpasses a required security level. Commercial manufacturers who wish to become licensed suppliers of either the O910 lock (USPS-L-1172D) or the CBU (USPS-B-1118G) must contact the following office for application procedures:

USPS Licensing Contact

Delivery Team Licensing
3190 South 70th Street, Room 601
Philadelphia, PA 19153-9990

Current CBU Licensees

(See page [12](#).)

Current O910 Lock Licensees

CompX Security Products*

PO Box 200
Mauldin, SC 29662-0200
compx.com

*Formerly National Cabinet Lock

Telephone: 864-286-1696

Fax: 864-286-1698

License Number: 1CDSEQ-08-B-0011

Equipment Review Procedure

Employees must use the CBU and parcel locker equipment checklist and follow-up review procedure when examining the condition of CBUs, NDCBUs, and OPLs. You must:

1. List the unit's 5-digit, USPS-marked postal ID number. This is usually visible on the front or side of the body or pedestal. If a postal ID number is not available, list the unit location, equipment type, and manufacturer in the left-hand column. If you are able to access the back of the unit, list the unit's vendor-supplied serial number. You *must* distinguish the type listed as an NDCBU or CBU.
2. Assign each checklist item one of the following ratings:
 - a. OK — Equipment does not need attention for this item.
 - b. X — Equipment needs attention for this item.
 - c. NA — Item does not apply to this particular piece of equipment.
3. When examining the equipment, use the instructions below to complete PS Form 8143:
 - a. Check equipment. All delivery and collection equipment must be straight, vertical, and firmly mounted. For safety concerns, please ensure that customer compartments are facing away from the

street or are oriented such that safe collection and delivery of the mail may occur. Visually verify that four bolts/nuts are firmly in place securing the pedestal to the concrete pad and to the delivery equipment. Apply hand pressure to the top edge of the unit from the front side. While the unit may flex under the load, verify that the pedestal stays firmly mounted to the concrete and that the unit does not separate from the pedestal.

- b. For safety concerns, ensure that customer compartments are located such that customers do not have to stand in the street to access their mail or that letter carriers do not have to stand in the street to deliver mail. Consider all factors of equipment location including setbacks from streets that may allow customer compartments to face the road, but at such a distance so as not to affect the safe delivery and collection of mail.
- c. Check visible welds. Take note of cracked, broken, or rusted welds. For NDCBUs and OPLs only, tap the pedestal with a lightweight hammer, especially along the seams, to check for corrosion from the inside out or perforated corrosion.
- d. For CBUs and NDCBUs, observe whether the carrier access door is locked and secure. Open it and observe whether it is bowed or warped and whether the door and locking bar operate smoothly. With the carrier access door open, check whether restraining devices prevent the two master doors from blowing closed. These devices, which you may have to set manually, must be serviceable.
- e. Ensure that the Arrow lock operates smoothly and easily and that the mounting hardware is tight. For NDCBUs, CBU parcel doors, and OPLs, the protective cover that shields the Arrow lock from customer tampering or theft must be serviceable and firmly attached.
- f. For OPLs, secure the cover that protects the Arrow lock from theft with the proper quantity of tamper-resistant screws.
- g. Ensure that all customer access doors are present, closed, and locked with no visible damage or signs of forced entry. Check that customer door numbers are legible.
- h. Ensure that the exterior surface of the unit is free from rust and graffiti.
- i. Examine the unit for defects or damage and whether it reflects a proper Postal Service image.
- j. Check whether the unit and any protecting structure appears watertight and in good repair. Look for any noticeable watermarks inside the unit or any wet mail.

- k. Note any other conditions that require attention. Also, look for signs of vandalism such as pry marks on doors and locks.
4. Record the results of the inspection on the checklist.
5. Submit the completed PS Form 1624 for each unit reviewed to the maintenance office responsible for centralized delivery equipment installation or repair in the area.

Carriers must note equipment deficiencies and report them to the postmaster, supervisor, or designee. The postmaster, supervisor, or designee must then submit PS Form 1624 to report the equipment defects. In addition, carriers must complete PS Form 1767, *Report of Hazard, Unsafe Condition, or Practice*, for items that pose an immediate threat to safety, such as an improperly secured or leaning NDCBU/CBU. You can order PS Form 1767 from the MDC by using TTOE (see page 3). Use the following information to order PS Form 1767:

PSIN:	PS1767
PSN:	7530-01-000-9422
Unit of Issue:	SE
Quick Pick Number:	141
Bulk Pack Quantity:	1000
Minimum Order:	25
Price:	\$0.0570

The postmaster or supervisor must immediately notify (by telephone) the office responsible for repair of reported hazards. The postmaster or supervisor must follow up to ensure that the work is satisfactorily completed and documented. The office responsible for repair must use its local buying authority to accomplish the repairs.

In January 1999, the Postal Service announced that NDCBUs cannot be installed for delivery of mail beginning in FY 2000. As previously stated, the Postal Service does not grant waivers for this policy. Place all orders for CBUs and OPLs against the national contracts. Use eBuy+ to place all orders.

For graffiti on mailboxes, there is a new soy-based cleaner available through eBuy+ or the MDC identified as “Cleaner, Graffiti Remover, Collection Box.” To order, use PSN: 7930-13-000-4764; the cost is \$17.41 per 22 oz. bottle.

This product successfully removes graffiti from collection boxes. While most effective on the most current collection boxes, this cleaner may still prove effective with any legacy equipment that has a good quality paint coating. For

older collection boxes, test the product in an inconspicuous spot to ensure it does not damage the current paint coating.

For eBuy+ ordering instructions, go to the Postal Service intranet at blue.usps.gov. In the left-hand column under “Essential Links,” click *eBuyPlus*. You may also call 800-USPS-HELP for additional help.

State and Local Regulations

Some states have enacted laws that are more stringent and specific about the type of mailbox customers may use, the post or support customers must use to mount the mailbox, and the location of the delivery equipment. Regulations and recommendations published in this notice might not reflect appropriate requirements for your area. When providing guidance to the public concerning mailbox placement and replacement, advise them not only of Postal Service regulations but also of any mailbox regulations enacted by state or local authorities. Further information is available from the following:

American Association of State Highway
and Transportation Officials
444 North Capitol Street NW, Suite 249
Washington, DC 20001-1512
Federal Highway Administration
Office of Highway Safety HHS-10
400 7th Street SW
Washington, DC 20590-0003

Publicity

Postmasters must give these guidelines maximum local publicity. Consult your area Corporate Communications representative for assistance in publicizing Mailbox Improvement Week. The news release on page 17 can help postmasters promote Mailbox Improvement Week to daily or weekly newspapers or broadcast stations in their delivery area. Postmasters may also find it helpful to alert the media to locations of particularly interesting mailboxes in their delivery area.

Responsibility

Motorized city, rural, and contract delivery service route carriers must cooperate to ensure the success of this endeavor, and later report the results to the postmaster. In addition, postmasters must use the most up-to-date list of manufacturers and mailbox suppliers when providing motorized city, rural, and contract delivery service route customers with information about the type of box to install.

Exhibit G, PS Form 8143, Equipment Checklist and Followup Review

United States Postal Service

Equipment Checklist and Followup Review

Post Office, State, and ZIP + 4

Reviewer's Signature

Date	
------	--

[illegible]

PS Form 8143, April 1996

- *Delivery Programs Support, Delivery Operations, 5-6-21*



FOR IMMEDIATE RELEASE
[Insert Date]

Contact: [Insert Your Name]
[Insert Your Phone Number]
Internet: usps.com

Mailbox Improvement Week Arrives in Time for Spring Cleaning

The U.S. Postal Service is asking all **[city name]** homeowners to inspect and repair their mailboxes during Mailbox Improvement Week, May 16–22, says Postmaster **[full name]**.

“Repairing suburban and rural mailboxes improves the appearance of our community and makes delivering and receiving mail safer for our carriers and customers,” **[last name]** says.

The Postal Service makes this annual request because of the wear and tear that occurs to mailboxes every year. “This is especially important after the effects of last winter,” **[he/she]** adds **[if applicable]**.

Some of the typical activities homeowners may need to do include:

- Replacing loose hinges on a mailbox door.
- Repainting a mailbox that may have rusted or has started to peel.
- Remounting a loosened mailbox post.
- Replacing or adding house numbers.

“If a homeowner plans to install a new mailbox or replace a worn one, he or she must use only Postal Service–approved traditional, contemporary or locking full/limited service mailboxes,” said **[last name]**. “Customers must be careful when purchasing curbside mail receptacles because the use of unapproved boxes is prohibited. Customers may use a custom-built mailbox, but they must consult with my office to ensure it conforms to guidelines applying to flag, size, strength and quality of construction.”

For more information on the use of names or numbers on mailboxes, or answers to any other questions, contact **[full name]** at **[phone number]** or call your local postmaster at **[phone number]**.

#

Personalize Letters and Cards
with the

Love 2021

Forever® Stamp



On Sale Nationwide: January 14, 2021

Policies, Procedures, and Forms Updates

Manuals

DMM Revision: Parcel Select Permit Imprint Minimum Volumes

Effective June 20, 2021, the Postal Service™ will revise *Mailing Standards of the United States Postal Service, Domestic Mail Manual (DMM®)*, section 604.5.1.2, to clarify the minimum volume standards for Parcel Select® destination entry mailings.

Currently, section 253.4.1.2 states that a Parcel Select destination entry mailing must contain 50 or more pieces that are eligible for and claimed at any Parcel Select destination entry price. Section 604.5.1.2 states that permit imprint mailings must contain at least 200 pieces or 50 pounds of mail.

The Postal Service is revising 604.5.1.2f to include an exception for Parcel Select destination entry mailings to the permit imprint minimum volume requirement of 200 pieces or 50 pounds.

Although this revision will not be published in the DMM until June 20, 2021, the standard is effective immediately.

Mailing Standards of the United States Postal Service, Domestic Mail Manual (DMM)

* * * * *

600 Basic Standards for All Mailing Services

* * * * *

604 Postage Payment Methods and Refunds

* * * * *

5.0 Permit Imprint (Indicia)

5.1 General Standards

* * * * *

5.1.2 Minimum Volume

* * * * *

[Revise the text of item f. to read as follows:]

- f. A mailing containing 50 or more pieces for Parcel Select destination entry under 253.4.1.2, or Parcel Select Ground under 253.4.2.

* * * * *

The Postal Service will incorporate this revision into the next edition of the online DMM, which is available via Postal Explorer® at pe.usps.com.

— Product Classification,
Product Solutions, 5-6-21

IMM Revision: Individual Country Listing for France

Effective May 6, 2021, the Postal Service™ is revising the Individual Country Listing for France in *Mailing Standards of the United States Postal Service*, International Mail Manual (IMM®) to note revisions to the prohibitions relating to arms and human remains.

These revisions are based on consultation with La Post (the designated postal operator of France).

Mailing Standards of the United States Postal Service, International Mail Manual (IMM)

* * * * *

Individual Country Listings

* * * * *

France

Country Conditions for Mailing

Prohibitions

* * * * *

[Delete the entry “Arms, ammunition” and add two entries in alphabetical order to read as follows:]

Ammunition.

Arms, except antique firearms. Antique firearms must be declared as such on the Customs Declaration for control and clearance purposes through Saint Etienne customs office, Banc national d’épreuve de Saint Etienne.

* * * * *

[Revise the entry “Human remains” to read as follows:]

Human and cremated remains.

* * * * *

Although effective May 6, 2021, the Postal Service will incorporate these revisions into the next edition of the online IMM, which is available via Postal Explorer® at pe.usps.com.

— *Product Classification,
Product Solutions, 5-6-21*

IMM Revision: Individual Country Listing for Saudi Arabia

Effective May 6, 2021, the Postal Service™ is revising the Individual Country Listing for Saudi Arabia in *Mailing Standards of the United States Postal Service*, International Mail Manual (IMM®) to reflect additional prohibitions.

These revisions are based on a formal request that Saudi Arabia made through the Universal Postal Union via *International Bureau Circular 46*, dated March 29, 2021.

Mailing Standards of the United States Postal Service, International Mail Manual (IMM)

* * * * *

Individual Country Listings

* * * * *

Saudi Arabia

Country Conditions for Mailing

Prohibitions

* * * * *

[Add new entries in alphabetical order to read as follows:]

Narcotics and psychotropic substances.

Obscene or immoral articles.

* * * * *

Although effective May 6, 2021, the Postal Service will incorporate these revisions into the next edition of the online IMM, which is available via Postal Explorer® at pe.usps.com.

— *Product Classification,
Product Solutions, 5-6-21*

Pull-Out Information

Fraud

Invalid USPS Corporate Account Numbers

Provide this listing to Contract Postal Units and acceptance clerks in non-POS locations without intranet access to validate a USPS Corporate Account (USPSCA) number online. For all other locations, online USPSCA validation is preferred. This list supersedes all previous notices, which you must recycle.

Acceptance clerks must not accept Priority Mail Express® shipments bearing an invalid USPSCA number in the “Payment by Account” or “Agreement Number” section of the label or form.

Note: The first 6 digits of a 9-digit Custom Designed Service and Next Day Pickup Agreement make up the Corporate Account Number.

005157	048100	301550	302715	303832	322993	482731	490729	496203	657120	740993	900888	980143
007219	060858	301552	302753	303835	323132	482761	490730	496205	658117	741136	903540	980511
008003	061013	301553	302843	303938	325128	482884	490732	496207	658122	741150	903869	982047
008093	064138	301554	302906	303957	327064	483929	490734	496209	658138	741269	913612	982100
008154	068641	301556	302908	305002	329021	483952	490738	497311	658146	741358	913790	982636
008156	070992	301557	302991	305024	331417	484050	491119	497315	660026	741536	914101	982649
008185	071245	301566	303002	305040	331663	485178	493321	497317	660601	741628	915622	982654
008198	078240	301567	303005	305046	331933	486276	493322	498100	661037	741639	917104	982667
008201	080051	301571	303104	305052	332337	486344	494263	532870	661039	744079	920322	982675
008296	080713	301574	303106	305082	336294	486345	494264	553008	662216	750004	921011	984008
008360	088715	301592	303109	305149	336901	486348	494265	600556	662254	750066	921883	992790
008439	100036	301594	303111	305179	337116	486351	494266	601766	662405	751175	926596	995144
008445	105063	301596	303112	305246	340766	487282	494269	601895	662463	752002	926603	995197
008561	108245	301600	303113	305260	342047	487284	494272	602866	681149	758010	927057	995333
008660	115016	301908	303114	305266	344021	488025	494273	607856	681436	765622	927439	995439
008689	115221	301914	303115	305364	344039	488048	494275	631523	722062	767567	930037	995586
008718	117271	301915	303122	305433	361127	488052	494277	631719	730120	770012	930359	995834
008913	117658	301956	303300	305474	372371	488057	494278	636200	730131	770153	939052	995843
008921	118062	302034	303500	305489	372445	488061	494280	641250	730400	787171	940822	995848
008985	118084	302101	303505	305505	372867	488063	494281	641387	730734	797033	950001	995890
009523	118098	302256	303508	305518	376111	488065	495126	641533	730788	799222	950336	998003
009664	118154	302307	303513	305726	381226	488066	495128	641642	731036	799283	950945	998010
011419	118162	302314	303519	305734	392544	489480	495136	641725	731051	799290	951013	998150
018308	118171	302398	303520	306025	392588	489501	495145	641776	731342	799313	951211	
018382	119046	302500	303521	306057	454467	489502	495147	641955	731457	804219	958916	
022176	120370	302501	303523	306134	462562	489503	495148	648102	731881	816100	968452	
030094	122183	302503	303719	306233	480068	489504	495150	648165	735022	836907	968682	
038438	156221	302504	303749	306248	480199	489510	495151	654100	740141	847183	968819	
038573	191370	302505	303786	306249	481193	489511	495154	655100	740356	852594	969147	
041092	191714	302513	303807	312537	481349	490721	495362	656125	740525	853865	970359	
042005	301549	302561	303808	322001	482564	490727	496075	657107	740992	895936	971028	

Missing, Lost, or Stolen U.S. Money Order Forms

Do Not Cash — Upon Receipt, Notify Local Postal Inspectors

Provide this listing to all Postal Service™ employees responsible for accepting and cashing postal money orders. Destroy all interim notices when the numbers listed appear in the *Postal Bulletin*. The new money order serial

numbers consist of the first 10 digits. The eleventh digit is a check digit only.

Do not cash outdated money orders **104 151 601 to 692 600 000**. Advise holders to send invalid money orders to Canada Post Corporation, Ottawa, Canada K1A 0B1. Check for altered dollar amounts by holding money orders to the light.

010 001 0200 to 0299	044 087 3457 to 3499	084 478 3920 to 3999	176 281 7963 to 7999
010 504 1932 to 1999	044 087 4000 to 4099	086 000 8271 to 8299	176 731 6586 to 6599
011 582 1889 to 1899	044 226 2487 to 2512	086 798 3840 to 3849	178 254 5000 to 9999
011 588 2900 to 3099	044 306 4200 to 4299	088 404 4472 to 4499	178 881 9900 to 9999
012 441 0784 to 0799	044 306 4370 to 4599	088 404 5584 to 5699	180 031 2089 to 2098
012 579 5675 to 5699	045 524 4121 to 4298	088 757 8688 to 8699	180 403 7723 to 7741
013 289 6176 to 6199	046 800 9870 to 9899	088 757 9400 to 9499	180 428 4580 to 0599
013 610 0014 to 0099	047 352 4000 to 4099	089 358 2248 to 2257	182 368 7544 to 0599
014 932 1000 to 1099	048 383 7650 to 7659	090 663 9678 to 9684	182 475 3229 to 3258
014 972 0800 to 0899	048 396 3647 to 3699	091 818 0071 to 0099	182 475 3904 to 3933
015 363 0065 to 0099	051 142 0755 to 0799	093 106 9346 to 9355	182 631 0031 to 0099
017 028 3200 to 3299	051 774 8857 to 8899	093 203 0500 to 0599	182 911 6539 to 6600
018 569 5333 to 5399	051 781 2875 to 2885	093 684 3630 to 3699	184 218 2760 to 2799
018 986 5264 to 5299	051 977 7010 to 7023	094 081 5074 to 5099	185 828 1474 to 1499
019 518 2814 to 2899	052 058 7115 to 7199	094 216 2555 to 2599	186 132 7583 to 0599
020 698 5159 to 5199	054 450 1130 to 1167	094 580 7062 to 7099	186 629 0589 to 0599
020 844 7307 to 7399	057 670 0563 to 0599	094 639 4200 to 4299	187 184 6177 to 0199
020 972 8948 to 8999	058 187 3836 to 3899	095 070 7186 to 7199	187 323 8200 to 8299
022 021 9110 to 9181	058 523 3003 to 3099	095 076 8300 to 8399	187 441 6080 to 6099
022 037 1411 to 1499	058 591 1153 to 1299	095 354 6864 to 6899	188 831 6774 to 6799
022 527 9201 to 9210	058 895 3746 to 3799	097 224 1350 to 1599	188 835 6370 to 6399
022 529 1882 to 1899	059 986 0814 to 0899	100 160 3800 to 3899	189 083 1064 to 1099
023 637 7169 to 7199	060 406 7650 to 7699	104 667 6400 to 6499	189 660 9583 to 9599
024 380 4100 to 4199	063 491 8122 to 8199	104 876 8937 to 8999	191 179 0377 to 0399
024 496 6870 to 6899	063 916 9968 to 9999	112 049 4413 to 4499	192 050 5762 to 5781
025 092 0987 to 0999	064 091 4500 to 4599	112 870 9765 to 9799	194 456 8600 to 0699
025 369 5535 to 5599	065 170 0471 to 0499	113 319 2000 to 2099	195 194 6881 to 6899
025 729 1151 to 1199	065 255 7909 to 7999	114 402 3850 to 3899	195 874 1112 to 1199
025 729 1643 to 1799	065 392 6345 to 6399	114 866 5368 to 5397	196 979 0524 to 0599
026 492 3180 to 3199	066 099 2014 to 2099	116 154 2800 to 2899	197 244 6100 to 6199
027 361 0430 to 0499	066 648 2880 to 2899	116 986 4400 to 4499	197 244 6300 to 6399
027 369 4482 to 4495	066 787 3639 to 3699	117 175 1647 to 5169	197 244 6400 to 6499
027 671 8762 to 8776	066 845 7500 to 9999	117 951 4687 to 4699	197 244 6500 to 6599
027 787 9886 to 9899	067 093 3869 to 3899	117 951 5200 to 5299	197 244 6600 to 6699
027 965 9487 to 9499	068 895 0334 to 0399	119 786 3051 to 3064	197 244 6700 to 6799
028 100 8069 to 8099	070 724 4488 to 4499	119 815 8961 to 6199	197 244 6800 to 8999
028 191 1852 to 1999	070 841 9181 to 9199	119 850 7400 to 7499	198 285 2556 to 2566
028 850 3000 to 3199	070 844 2546 to 2599	119 850 7700 to 7999	199 105 0778 to 0799
029 510 1500 to 1599	070 916 1340 to 1399	121 634 0460 to 0499	199 678 2968 to 2999
030 687 0903 to 0999	071 047 5768 to 5799	122 451 9879 to 9899	202 748 5133 to 5199
030 701 3442 to 3499	071 179 9800 to 9899	122 714 6805 to 6900	202 748 5245 to 5299
031 077 4507 to 4799	071 386 3682 to 3699	124 916 0304 to 0499	202 748 5300 to 5399
032 295 7500 to 9999	071 507 6840 to 6899	126 423 0136 to 0169	202 748 5400 to 5499
034 394 1000 to 1099	072 045 9641 to 9699	127 500 2328 to 2399	203 256 1240 to 1299
034 943 0400 to 0799	072 675 8287 to 8299	160 901 2254 to 2299	204 230 3577 to 3595
035 035 4337 to 4399	073 763 0867 to 0876	161 103 6581 to 6599	205 019 0174 to 0199
037 312 7500 to 7599	073 763 0878 to 0887	161 194 2857 to 0899	206 936 3184 to 3199
037 706 9578 to 9599	073 763 0889 to 0898	162 032 4447 to 4499	207 196 9900 to 9999
037 805 3677 to 3699	077 617 5481 to 5499	163 257 1085 to 1099	207 204 0700 to 0799
037 909 5490 to 5499	077 999 4001 to 4090	164 359 2406 to 2499	207 204 0800 to 0899
037 931 4660 to 4699	078 174 4475 to 4499	166 101 1433 to 1499	207 514 3857 to 3899
039 145 6521 to 6595	078 219 4931 to 4999	167 555 5201 to 5212	208 556 4707 to 4799
040 024 3901 to 3999	078 250 4756 to 4799	167 555 5214 to 5299	210 057 4038 to 4047
040 674 7100 to 7199	078 823 8312 to 8399	169 618 6274 to 6299	210 221 0548 to 0599
040 688 8816 to 8899	079 374 0300 to 2499	171 806 6878 to 6893	214 061 4711 to 4724
041 299 6752 to 6799	079 807 2342 to 2399	173 639 4685 to 4699	214 303 6311 to 6325
041 623 8889 to 8899	082 721 0228 to 0254	174 238 2779 to 2799	214 303 6239 to 6258
041 803 6565 to 6599	083 140 5000 to 7499	174 281 9347 to 9399	214 877 4251 to 4273
043 129 1968 to 1997	083 784 8886 to 8899	175 251 2600 to 0699	215 252 3918 to 3992
043 205 5922 to 5999	083 913 6915 to 6999	176 281 7937 to 7950	217 585 1400 to 1499

218 698 2157	to	2199	254 252 2800	to	2899	258 405 7100	to	7199	262 337 4900	to	4999
218 746 0800	to	0899	254 252 2900	to	2999	258 405 7200	to	7299	262 337 5000	to	5099
219 095 0100	to	0399	254 252 3000	to	3099	258 405 7300	to	7399	262 337 5100	to	5199
219 389 1885	to	1899	254 252 3100	to	3199	258 405 7400	to	7499	262 337 5200	to	5299
219 568 7435	to	7456	254 252 3200	to	3299	258 405 7800	to	7899	262 337 5300	to	5399
219 568 7469	to	7487	254 252 3300	to	3399	258 405 7900	to	7999	262 337 5400	to	5499
221 316 5757	to	5799	254 252 3400	to	3499	258 405 8000	to	8099	262 337 5500	to	5599
223 476 3914	to	3999	254 252 3500	to	3599	258 405 8100	to	8199	262 337 5600	to	5699
223 565 4921	to	4957	254 252 3600	to	3699	258 405 8200	to	8299	262 337 5700	to	5799
223 565 4979	to	4999	254 252 3700	to	3799	258 405 8300	to	8399	262 337 5800	to	5899
224 636 4745	to	4765	254 252 3800	to	3899	258 405 8400	to	8499	262 337 5900	to	5999
224 636 4776	to	4799	254 252 3900	to	3999	258 405 8500	to	8599	262 337 6000	to	6099
224 636 4855	to	4885	254 252 4000	to	4099	258 405 8600	to	8699	262 337 6100	to	6199
224 636 4932	to	4948	254 252 4100	to	4199	258 405 8700	to	8799	262 337 6200	to	6299
224 636 4950	to	4962	254 252 4200	to	4299	258 405 8800	to	8899	262 337 6300	to	6399
224 636 4985	to	4999	254 252 4300	to	4399	258 405 8900	to	8999	262 337 6400	to	6499
224 723 0757	to	0799	254 252 4400	to	4499	258 405 9600	to	9699	262 337 6500	to	6599
224 730 2207	to	2299	254 252 4500	to	4599	258 405 9700	to	9799	262 337 6600	to	6699
225 970 0500	to	0599	254 252 4600	to	4699	258 405 9800	to	9899	262 337 6700	to	6799
225 970 0600	to	0699	254 252 4700	to	4799	258 405 9900	to	9999	262 337 6800	to	6899
225 970 0700	to	0799	254 252 4800	to	4899	259 014 9989	to	9999	262 337 6900	to	6999
227 033 8679	to	8699	254 252 4900	to	4999	259 062 4788	to	4798	262 337 7000	to	7099
227 275 9400	to	9999	254 565 7607	to	7700	259 218 1400	to	1499	262 337 7100	to	7199
228 463 2456	to	2499	254 907 1203	to	1299	259 218 1500	to	1599	262 337 7200	to	7299
228 510 4852	to	4899	255 185 9527	to	9599	259 218 1600	to	1699	262 337 7300	to	7399
229 462 8451	to	8475	255 397 1557	to	1576	259 590 5654	to	5699	262 337 7400	to	7499
229 668 5977	to	5999	255 425 2989	to	2998	259 670 8268	to	8299	262 337 7500	to	7599
229 923 9176	to	9199	255 728 6412	to	6499	259 835 6238	to	6399	262 337 7600	to	7699
229 924 6696	to	6699	255 728 9842	to	9899	259 835 6701	to	6799	262 337 7700	to	7799
230 051 9500	to	9999	256 134 9833	to	9839	260 224 4600	to	4699	262 337 7800	to	7899
236 366 2431	to	2499	256 134 9840	to	9849	260 224 5941	to	5999	262 337 7900	to	7999
236 607 6882	to	6899	256 134 9850	to	9859	260 310 2821	to	2899	262 337 8000	to	8099
236 660 5853	to	5872	256 134 9860	to	9869	260 452 0010	to	0022	262 337 8100	to	8199
239 322 5200	to	5299	256 134 9870	to	9879	260 452 0049	to	4299	262 337 8200	to	8299
239 322 5400	to	5499	256 134 9880	to	9889	260 553 8200	to	8299	262 337 8300	to	8399
239 322 5600	to	5699	256 134 9890	to	9899	260 553 8600	to	8699	262 337 8400	to	8499
239 322 5800	to	5899	256 247 6900	to	6999	260 553 9600	to	9799	262 337 8500	to	8599
239 322 5900	to	5999	256 550 5536	to	5545	260 553 9800	to	9899	262 337 8600	to	8699
239 607 4783	to	4799	256 799 2257	to	2299	260 553 9900	to	9999	262 337 8700	to	8799
240 593 1879	to	1899	257 154 8763	to	8799	260 761 1603	to	1662	262 337 8800	to	8899
242 591 2048	to	2099	257 154 8800	to	8899	261 183 2100	to	2299	262 337 8900	to	8999
242 735 0388	to	0398	257 765 4567	to	4599	261 426 0408	to	0499	262 337 9000	to	9099
242 951 7276	to	7299	257 765 4610	to	4696	262 082 8000	to	8099	262 337 9100	to	9199
243 535 6370	to	6399	257 765 4737	to	4799	262 082 8100	to	8199	262 337 9200	to	9299
244 004 9985	to	9999	257 792 7800	to	7889	262 082 8200	to	8299	262 337 9300	to	9399
244 004 9985	to	9999	257 792 7900	to	7999	262 082 8300	to	8399	262 337 9400	to	9499
244 268 9765	to	9799	257 792 8000	to	8099	262 082 8400	to	8499	262 337 9500	to	9599
244 347 4471	to	4499	257 856 9863	to	9899	262 288 7302	to	7399	262 337 9600	to	9699
249 056 1551	to	1599	258 103 1773	to	1782	262 288 7400	to	7499	262 337 9700	to	9799
249 336 9438	to	9499	258 405 1800	to	1899	262 288 9900	to	9999	262 337 9800	to	9899
249 399 4000	to	4099	258 405 1900	to	1999	262 337 2600	to	2699	262 337 9900	to	9999
249 399 4100	to	4199	258 405 3300	to	3399	262 337 2700	to	2700	262 472 3188	to	3199
249 399 4200	to	4299	258 405 3400	to	3499	262 337 2800	to	2800	262 472 3200	to	3299
249 399 4300	to	4399	258 405 3500	to	3599	262 337 2900	to	2900	262 546 3100	to	3199
249 399 4400	to	4499	258 405 3700	to	3799	262 337 3000	to	3099	262 546 3200	to	3299
249 399 4500	to	4599	258 405 3800	to	3899	262 337 3100	to	3199	262 546 3300	to	3399
249 399 4600	to	4699	258 405 3900	to	3999	262 337 3200	to	3299	262 546 3400	to	3499
249 399 4700	to	4799	258 405 4000	to	4099	262 337 3300	to	3399	262 546 3500	to	3599
249 399 4800	to	4899	258 405 4100	to	4199	262 337 3400	to	3499	262 546 3600	to	3699
249 399 4900	to	4999	258 405 4200	to	4299	262 337 3500	to	3599	262 546 3900	to	3999
250 159 7502	to	7599	258 405 4600	to	4699	262 337 3600	to	3699	262 546 4300	to	4399
250 566 9644	to	9699	258 405 5600	to	5699	262 337 3700	to	3799	262 546 4400	to	4499
250 661 8425	to	8499	258 405 5700	to	5799	262 337 3800	to	3899	262 546 4500	to	4599
251 335 5731	to	5799	258 405 5800	to	5899	262 337 3900	to	3999	262 546 4600	to	4699
251 379 2380	to	2399	258 405 5900	to	5999	262 337 4000	to	4099	262 546 4700	to	4799
252 005 7626	to	7699	258 405 6000	to	6099	262 337 4100	to	4199	262 546 4800	to	4899
252 421 8401	to	8499	258 405 6100	to	6199	262 337 4200	to	4299	262 546 4900	to	4999
252 464 2810	to	2899	258 405 6200	to	6299	262 337 4300	to	4399	262 546 7100	to	7199
252 612 3683	to	3699	258 405 6300	to	6399	262 337 4400	to	4499	262 546 7200	to	7299
252 469 2125	to	2199	258 405 6400	to	6499	262 337 4500	to	4599	262 546 7300	to	7399
252 833 3286	to	3297	258 405 6800	to	6899	262 337 4600	to	4699	262 546 7400	to	7499
253 470 3948	to	3999	258 405 6900	to	6999	262 337 4700	to	4799	262 546 9800	to	9899
253 565 7400	to	7499	258 405 7000	to	7099	262 337 4800	to	4899	262 546 9900	to	9999

262 567 1788	to	1799	391 574 1466	to	1499	414 193 3608	to	3674	440 698 1947	to	1999
263 254 2500	to	2500	391 783 3020	to	3599	414 193 3677	to	3699	440 858 6300	to	6399
263 340 0000	to	0099	391 792 6100	to	6199	414 411 7348	to	7399	440 858 6420	to	7299
263 340 0100	to	0199	392 668 2956	to	2999	414 640 0757	to	0799	441 199 1655	to	1699
263 340 0500	to	0599	392 854 8500	to	8899	414 965 1727	to	1799	443 127 3648	to	3699
263 340 0600	to	0699	393 584 7566	to	7699	417 302 8104	to	8199	443 127 4000	to	4099
263 340 2700	to	2799	393 650 0074	to	0099	417 387 6532	to	6599	443 673 7900	to	7999
263 340 2800	to	2899	393 838 8316	to	8499	417 496 6800	to	6999	443 800 9335	to	9399
263 340 3000	to	3099	393 893 6007	to	6099	417 871 9250	to	9299	444 382 8822	to	8899
264 341 2360	to	2399	394 126 6907	to	6999	417 930 9533	to	9599	444 390 1667	to	1699
264 380 4000	to	4099	394 189 0405	to	0599	418 164 6500	to	6799	444 457 3854	to	3899
264 380 4100	to	4199	394 822 3243	to	3278	418 423 9863	to	9899	450 048 4173	to	4199
264 799 6049	to	6099	394 990 1810	to	1899	418 633 5922	to	5999	450 048 4442	to	4699
264 860 7832	to	7868	395 343 3264	to	3299	418 719 8520	to	8599	450 560 5173	to	5199
265 127 3658	to	3699	395 373 3035	to	3099	417 387 6532	to	2299	450 620 3077	to	3099
265 380 7111	to	7137	395 396 9649	to	9799	418 962 2848	to	2899	450 620 3135	to	3199
265 444 4762	to	4799	395 970 3240	to	3299	419 543 0286	to	0299	450 780 2716	to	2799
265 548 7074	to	7099	397 622 4054	to	4099	419 730 0300	to	0399	450 801 2700	to	2799
266 106 0000	to	2499	397 819 8902	to	8999	420 277 0015	to	0049	451 109 2967	to	2984
266 129 5809	to	5899	398 149 7200	to	7699	420 599 0734	to	0798	451 115 4110	to	4125
266 673 0000	to	2499	399 070 0872	to	0899	420 661 4115	to	4199	451 115 4127	to	4199
266 749 7900	to	7999	399 156 7119	to	7199	420 758 9500	to	9699	451 746 0700	to	0799
266 868 0952	to	0999	399 203 5064	to	5099	420 969 3951	to	3971	452 265 0074	to	0099
266 868 1028	to	1099	399 296 9910	to	9999	420 969 3973	to	3999	452 265 0246	to	0299
266 868 1100	to	1199	399 396 8935	to	8999	421 116 3565	to	3599	452 265 0335	to	0999
266 868 1200	to	1299	399 792 7775	to	7799	421 130 9300	to	9399	452 509 1169	to	1199
267 296 1237	to	1299	399 792 8300	to	8399	421 313 4500	to	4999	452 855 6471	to	6499
267 324 8946	to	8998	400 427 1051	to	1999	421 364 5537	to	5599	452 890 4679	to	4799
268 072 1203	to	1299	401 045 1505	to	1549	421 656 2609	to	2699	452 900 8215	to	8238
273 775 7700	to	7899	401 045 1571	to	1599	421 988 9700	to	9799	453 117 9146	to	9199
302 000 0000	to	9999	401 294 2700	to	2799	422 172 4667	to	4699	453 334 3631	to	3699
349 746 2056	to	2099	401 310 9505	to	9599	422 484 4212	to	4299	453 603 7841	to	7891
350 518 7350	to	7374	401 382 5312	to	5399	422 556 1270	to	1299	453 650 1140	to	1199
360 011 1690	to	1699	402 578 7876	to	7899	422 587 7024	to	7099	453 741 1300	to	1399
360 168 6008	to	6099	403 125 6744	to	6799	422 819 7533	to	7599	454 013 2919	to	2999
360 173 8800	to	8899	403 260 7000	to	7499	422 842 5073	to	5087	454 186 2411	to	2499
360 324 2326	to	2399	403 280 6470	to	6499	422 907 7563	to	7599	454 268 4883	to	4899
362 861 3064	to	3099	403 685 8600	to	8699	424 500 6050	to	6099	454 302 5400	to	5499
373 006 2176	to	2199	404 003 0300	to	0399	424 641 8500	to	8599	454 490 8300	to	8399
374 768 2600	to	2699	404 041 8838	to	8899	424 871 6600	to	6699	454 547 7434	to	7499
375 169 4400	to	4599	404 071 4268	to	4299	425 298 2352	to	2399	454 922 4867	to	4895
375 829 3400	to	3499	404 347 5356	to	5399	425 418 4269	to	4299	455 221 1348	to	1499
375 851 9100	to	9199	404 347 5548	to	5599	425 418 4405	to	4499	455 364 2147	to	2199
376 196 0911	to	0999	404 726 4500	to	4599	426 547 4566	to	4599	455 399 5400	to	5499
378 085 3679	to	3699	404 961 5001	to	5199	427 412 6337	to	6499	455 476 0676	to	0699
378 351 1063	to	1099	405 325 0188	to	0198	427 481 0900	to	0999	455 543 0618	to	0699
379 843 5100	to	5199	406 009 4587	to	4599	428 027 2742	to	2752	456 410 9006	to	9099
380 093 9600	to	9699	406 260 6830	to	6899	429 474 4172	to	4199	456 470 4146	to	4299
380 165 1165	to	1199	406 459 6641	to	6999	429 889 2900	to	2999	456 619 4460	to	4499
381 325 4500	to	4599	406 733 3000	to	3999	430 150 4401	to	4599	457 333 2686	to	2699
381 604 2510	to	2699	407 545 1557	to	1599	430 172 9800	to	9899	457 729 1767	to	1777
381 645 9525	to	9599	407 594 0412	to	0599	430 177 1900	to	2099	457 937 8615	to	8699
383 314 3968	to	3999	407 692 9100	to	9299	430 444 9500	to	9699	458 028 9810	to	9899
383 892 1000	to	1344	407 959 2190	to	2199	430 664 4070	to	4099	458 057 2712	to	2999
383 892 1382	to	1399	408 265 2275	to	2288	432 168 8419	to	8499	458 069 9537	to	9599
384 925 3641	to	3654	408 499 7700	to	7799	432 708 6800	to	6999	458 069 9665	to	9699
385 568 2331	to	2399	408 499 7900	to	7999	432 744 1544	to	1599	458 337 5222	to	5299
385 599 7554	to	7575	408 682 8484	to	8599	432 995 9775	to	9799	458 354 7653	to	7999
385 774 2024	to	2099	408 698 7015	to	7099	433 003 5800	to	5899	458 671 8678	to	8699
386 624 1412	to	1599	409 072 3941	to	3999	433 757 3047	to	3099	458 671 8721	to	8798
386 883 8936	to	8999	410 491 2311	to	2399	433 765 4003	to	4099	458 847 5044	to	5999
387 314 5574	to	5599	410 694 8400	to	8599	434 482 7060	to	7199	459 274 7624	to	7699
387 837 6300	to	6399	410 775 1500	to	1599	434 513 2386	to	2399	459 365 5432	to	5499
388 828 0656	to	0699	410 795 7927	to	7999	434 968 3076	to	3092	459 378 5764	to	5799
389 696 2400	to	2799	410 867 0917	to	0966	435 303 1831	to	1842	459 472 4816	to	4999
389 846 3104	to	3135	410 867 0970	to	0999	435 303 1986	to	1999	460 349 6878	to	6899
389 846 3145	to	3195	411 868 1023	to	1199	435 666 6092	to	6399	460 550 1909	to	1999
389 887 9211	to	9230	411 922 2322	to	2399	436 082 6400	to	6899	460 997 5234	to	5299
389 887 9234	to	9299	412 193 0900	to	0999	436 160 6441	to	6499	461 973 6443	to	6499
390 001 3182	to	3199	412 395 8599	to	8699	437 316 7115	to	7199	462 152 0107	to	0299
390 001 3500	to	3699	412 485 6500	to	6599	437 427 0500	to	3499	462 274 1072	to	1099
390 545 5974	to	5999	412 485 6610	to	6699	439 179 2300	to	2399	462 277 8373	to	8399
391 104 6146	to	6199	412 885 5953	to	5999	439 310 0458	to	0499	462 554 6051	to	6099

463 011 5529	to 5540	483 363 7207	to 7299	505 096 0662	to 0699	609 884 2981	to 2999
463 176 4115	to 4199	483 402 2356	to 2399	505 893 7739	to 7799	609 893 1000	to 1099
463 176 4229	to 4299	483 486 5100	to 5199	505 893 7800	to 7999	610 092 3200 to 3299	
463 185 2600	to 2799	483 632 1521	to 1599	506 124 0800	to 0999	610 582 4200	to 4299
463 227 7711	to 7799	483 632 2600	to 2799	506 165 7027	to 0099	611 879 6939	to 6999
463 414 4869	to 4899	483 849 1615	to 1699	506 502 5209	to 5299	612 291 8013	to 8099
463 808 3484	to 3499	484 174 4803	to 5299	506 756 1682	to 1699	612 751 5171	to 5199
463 945 7400	to 7899	484 323 8900	to 9199	506 756 1700	to 1799	612 751 5226	to 5299
464 629 9000	to 9399	484 680 5000	to 5038	506 756 1800	to 1899	612 751 6083	to 6099
464 711 4332	to 4399	484 680 5040	to 5074	506 836 5326	to 5399	612 751 6268	to 6299
465 692 3963	to 3999	484 680 5077	to 5099	508 488 6226	to 6299	612 751 6572	to 6599
465 698 8300	to 8599	485 029 4913	to 4999	508 789 8332	to 8399	612 774 2111	to 2199
465 743 7745	to 7799	486 176 0600	to 0699	508 789 8400	to 8499	612 774 2254	to 2299
466 798 6056	to 6067	486 559 7555	to 7599	509 909 0425	to 0435	612 774 2500	to 2599
467 147 4300	to 4399	486 696 3023	to 3199	510 150 2400 to 2499		614 469 0979	to 0999
468 079 5782	to 5799	488 173 7900	to 7999	510 381 3200	to 3299	614 474 3000	to 3099
469 067 2817	to 2899	488 206 4100	to 4199	510 587 9500	to 9599	614 521 3490	to 3499
469 127 8000	to 8199	488 226 0200	to 0299	510 587 9659	to 9699	614 645 1800	to 1899
469 213 0359	to 0399	488 709 3906	to 3999	510 969 9770	to 9999	614 832 1100	to 2099
469 213 0500	to 0599	488 855 8359	to 8399	511 021 5042	to 5099	615 017 7505	to 7599
469 561 8011	to 8099	489 181 8963	to 8999	511 021 5100	to 5199	617 711 6609	to 6699
469 658 1961	to 1999	489 223 2000	to 2099	511 468 1747	to 1799	617 760 5266	to 5299
469 666 9900	to 9999	489 311 1930	to 1999	511 844 0100	to 0199	617 813 3601	to 3699
469 678 1900	to 1999	489 318 6200	to 6300	511 844 0340	to 0399	618 840 9200	to 9299
469 781 4900	to 4999	489 384 0027	to 0099	512 805 3913	to 3919	619 551 7229	to 7299
469 947 6960	to 6999	489 427 0658	to 0899	513 046 0700	to 0726	619 859 3000	to 3099
470 755 5800 to 5818		489 997 5252	to 5299	513 149 0600	to 0699	620 073 9400 to 9499	
471 918 0300	to 0999	490 669 5850 to 6099		513 445 3000	to 3199	621 614 7907	to 7930
471 985 2408	to 2419	490 717 7080	to 7099	513 466 2034	to 2044	621 614 7932	to 7999
472 191 6700	to 6799	490 721 6000	to 6099	513 539 9052	to 9099	621 648 8021	to 8199
472 270 2555	to 2599	490 793 1500	to 2099	513 539 9267	to 9299	621 648 8500	to 8599
472 987 0213	to 0241	490 886 8171	to 8199	513 539 9800	to 9899	621 904 8351	to 8599
472 987 0290	to 0299	490 977 9221	to 9240	513 539 9985	to 9999	621 916 1978	to 1989
473 151 2069	to 2199	491 258 8100	to 9099	513 606 5459	to 5490	622 989 8032	to 8099
473 666 9138	to 9199	491 567 1376	to 1399	513 812 1751	to 1799	623 076 9300	to 9399
473 952 3429	to 3499	492 254 4800	to 4899	514 103 3600	to 3699	623 819 5006	to 5099
474 108 5402	to 5499	492 283 5100	to 5199	514 103 3700	to 3799	623 895 8200	to 8399
474 356 5193	to 5299	492 610 6813	to 6899	514 103 3800	to 3899	623 917 0000	to 0099
474 949 3366	to 3399	493 394 5568	to 5599	600 645 3223 to 3299		623 917 0200	to 0299
475 134 9362	to 9399	493 470 2562	to 2599	601 339 1200	to 1399	624 468 5288	to 5299
475 167 9667	to 9699	493 473 7700	to 7799	601 653 5884	to 5899	624 665 3162	to 3198
475 319 3415	to 3499	493 716 2153	to 2199	601 661 7700	to 7799	625 088 6735	to 6799
475 319 3649	to 3799	494 206 2972	to 2999	601 682 5343	to 5399	625 916 9500	to 9799
475 340 6400	to 6599	494 217 3446	to 3999	601 928 1600	to 1699	625 968 8956	to 8999
475 424 8410	to 8499	494 224 0500	to 0599	602 512 2972	to 2999	627 005 3938	to 3999
475 629 9156	to 9199	495 145 0600	to 0699	602 555 2400	to 2799	627 384 3907	to 4099
475 850 6101	to 6199	496 209 7425	to 7499	602 829 7061	to 7099	627 496 7549	to 7599
475 875 2500	to 2599	496 213 8728	to 8799	603 483 9572	to 9599	627 708 3605	to 3699
476 169 8264	to 8299	496 474 5226	to 5248	603 490 7200	to 7299	627 776 2500	to 2599
476 189 3000	to 3499	497 053 8517	to 8699	603 678 7100	to 7199	628 226 3100	to 3199
476 331 2480	to 2499	497 854 8673	to 8699	603 678 7662	to 7699	628 814 4702	to 4799
477 289 8601	to 8699	498 449 8888	to 8899	603 678 7902	to 7999	628 851 9689	to 9699
477 681 5206	to 5299	498 929 8285	to 8499	603 678 8418	to 8499	629 510 7200	to 7299
478 010 4243	to 4268	498 936 5310	to 5399	603 678 8700	to 9999	629 964 4200	to 4294
478 010 4270	to 4291	499 016 5425	to 5499	604 086 0880	to 0899	630 389 3056 to 3071	
478 450 5071	to 5099	499 440 8575	to 8899	604 349 1414	to 1499	630 463 0588	to 0599
478 469 7838	to 7858	499 731 6717	to 6799	604 503 7776	to 7799	631 459 9117	to 9199
478 469 7883	to 7899	500 064 1858 to 1869		605 520 9037	to 9099	631 762 9325	to 9399
479 280 9800	to 9899	500 070 5725	to 7799	605 685 4010	to 4099	632 217 4933	to 4999
479 365 9116	to 9176	501 058 0016	to 0026	605 988 6467	to 6499	632 500 0000	to 640 3999
479 412 9900	to 9999	501 331 0300	to 0399	607 689 7951	to 7960	633 110 4165	to 4199
479 667 6190	to 6199	501 460 0977	to 0999	607 728 1276	to 1299	633 110 4303	to 4499
479 748 9680	to 9699	502 227 7645	to 7699	608 727 7100	to 7199	633 438 6429	to 6599
479 860 7000	to 7199	502 424 0200	to 0499	608 727 7273	to 7599	633 588 7173	to 7182
480 526 2000 to 2099		502 424 0600	to 0699	608 813 9950	to 9999	634 725 0700	to 0799
480 640 6330	to 6399	502 496 6923	to 6999	609 067 5325	to 5399	634 803 3239	to 3299
480 658 0568	to 0599	503 003 2700	to 2899	609 067 5488	to 5499	634 807 2474	to 2499
480 689 5100	to 5199	503 194 5144	to 5153	609 067 5600	to 5699	634 827 5900	to 5999
481 072 9463	to 9499	503 790 9922	to 9948	609 289 6123	to 6199	634 886 3428	to 3499
481 673 0074	to 0095	504 045 4030	to 4099	609 438 4400	to 4499	635 559 3449	to 3499
482 527 1500	to 1599	504 166 0200	to 0599	609 493 1100	to 1199	636 289 6214	to 6299
482 541 5255	to 5299	504 240 1062	to 1399	609 766 8091	to 8999	636 634 8007	to 8042
482 729 6800	to 6899	504 805 3300	to 3499	609 825 4100	to 4115	637 150 1200	to 1299

637 562 5828	to 5899	652 754 6317	to 6399	683 118 2389	to 2399	701 772 0870	to 0899
638 042 1647	to 1699	653 131 4945	to 4999	683 378 2000	to 2099	701 838 2800	to 2899
638 049 4984	to 4999	653 426 3300	to 3399	683 378 2117	to 2299	701 941 0600	to 0699
638 318 1115	to 1199	653 455 4874	to 4899	683 415 1200	to 1499	702 171 1603	to 1699
638 318 1453	to 1499	654 238 0000	to 0399	683 444 8159	to 8199	702 195 5109	to 5199
638 885 0000	to 0299	654 404 3065	to 3092	685 154 7780	to 7789	702 254 9300	to 9399
638 903 4362	to 4373	654 962 2900	to 3199	685 247 7645	to 7699	702 264 7569	to 7599
639 415 1929	to 1999	655 103 5081	to 5199	685 623 5264	to 5299	702 519 0513	to 0524
639 415 2019	to 2099	655 523 2600	to 2999	685 650 9487	to 9499	702 713 1800	to 1809
639 420 6200	to 6299	656 305 2448	to 2499	685 669 4200	to 4299	702 821 5730	to 5799
639 469 3517	to 3799	657 347 4438	to 4999	685 757 8452	to 8499	702 821 5805	to 5899
639 605 2143	to 2199	657 710 8100	to 8999	686 071 2694	to 2799	702 844 6975	to 6994
639 657 8600	to 8799	657 780 0985	to 0999	686 176 3333	to 3354	702 846 6331	to 6399
640 289 7500 to 7599		658 586 1400	to 1499	686 372 3200	to 3299	702 848 3900	to 3999
640 289 7700	to 7999	658 877 8000	to 8199	686 644 5879	to 5899	702 857 7302	to 7499
641 170 4420	to 4499	658 880 8000	to 8199	686 899 1371	to 1399	702 878 0114	to 0199
641 318 3133	to 3199	659 398 7300	to 7399	686 931 7636	to 7699	703 364 1707	to 1799
641 378 6500	to 6999	659 706 8113	to 8199	687 601 0973	to 0999	740 002 7710 to 7719	
641 383 8739	to 8799	659 846 7837	to 7899	687 614 6774	to 6799	740 037 6730	to 6800
641 877 3187	to 3299	660 510 4100 to 4199		688 120 9000	to 9999	740 119 2275	to 2284
641 877 3310	to 3399	660 673 0400	to 0599	688 314 3107	to 3191	740 130 6688	to 6698
642 355 8094	to 8199	661 488 5000	to 5099	690 291 1361 to 1371		740 144 2780	to 2795
642 355 8308	to 8999	661 609 9100	to 9199	690 788 2877	to 2899	740 241 9049	to 9099
642 900 0018	to 0099	661 716 9420	to 9499	690 893 5344	to 5399	740 252 9265	to 9294
643 030 6254	to 6299	661 906 6522	to 6599	690 893 5512	to 5599	740 255 1718	to 1799
644 066 0882	to 0899	662 021 8332	to 8399	690 904 1300	to 1599	740 274 2602	to 2619
644 069 0600	to 0699	662 068 0700	to 0899	690 941 6000	to 6199	740 277 0366	to 0392
644 077 7506	to 7699	662 553 0774	to 0799	691 313 6383	to 6399	740 332 7658	to 7671
644 085 8157	to 8199	663 078 7034	to 7099	691 313 6600	to 6699	740 348 6641	to 6658
644 112 9839	to 9899	663 763 5300	to 5399	691 582 8003	to 8099	740 351 4790	to 4799
644 373 9083	to 9099	663 883 7039	to 7499	691 664 1800	to 1999	740 374 7416	to 7499
644 380 1460	to 1499	663 938 9200	to 9299	691 664 2400	to 2499	740 470 2420	to 2443
644 733 4715	to 4799	664 253 8000	to 8499	692 727 9362	to 9399	740 514 0300	to 0499
644 900 9712	to 9799	664 656 3055	to 3099	692 798 1800	to 1899	740 523 7432	to 7449
644 901 0109	to 1299	665 174 6400	to 6499	693 249 0779	to 0799	740 535 1555	to 1580
644 901 1325	to 1399	665 274 8208	to 8299	693 249 0877	to 1699	740 557 3570	to 3579
644 923 6800	to 7799	665 669 5400	to 5499	693 445 0566	to 0999	740 650 4104	to 4140
644 932 4655	to 4699	666 132 8226	to 8299	693 448 8500	to 8999	740 684 0620	to 0800
645 318 7240	to 7499	666 696 2209	to 2299	693 645 9583	to 9599	740 701 6105	to 6114
645 333 1766	to 1799	666 696 2309	to 2399	693 965 4200	to 4299	740 705 9790	to 9799
645 790 8632	to 8699	667 032 9300	to 9399	695 741 2906	to 2999	740 726 6400	to 6500
645 821 0657	to 0699	667 729 5529	to 5599	695 947 8518	to 8599	740 748 8319	to 8329
645 930 7948	to 7999	668 383 8400	to 8699	696 662 8247	to 8299	740 765 3306	to 3399
645 975 0737	to 0762	670 368 3400 to 3499		697 447 8285	to 8296	740 774 8434	to 8499
646 242 6200	to 6299	670 369 7336	to 7399	698 042 4816	to 4899	740 779 4259	to 4299
646 270 7639	to 7799	670 750 7169	to 7199	698 131 2138	to 2157	740 786 1885	to 1899
646 798 4000	to 4999	671 046 6200	to 6399	698 227 0000	to 0099	740 790 5989	to 5999
647 048 7035	to 7099	671 251 5448	to 5499	700 065 2570 to 2599		740 803 4870	to 4879
647 049 2900	to 2999	671 926 5600	to 5799	700 065 4800	to 4899	740 820 4854	to 7836
647 398 8300	to 8399	672 444 2000	to 2999	700 190 3350	to 3359	740 827 7578	to 7594
647 398 8481	to 8499	672 828 3410	to 3499	700 228 6048	to 6099	740 917 7490	to 7499
647 437 3000	to 4999	673 167 5776	to 5799	700 650 0452	to 0499	740 918 5531	to 5549
647 811 2188	to 2199	675 464 3700	to 3799	700 666 1323	to 1349	741 037 8528	to 8551
648 009 6057	to 6099	675 464 4000	to 4199	700 786 9106	to 9142	742 030 6135	to 6149
648 163 5300	to 5499	676 365 5958	to 5999	700 859 0744	to 0758	742 033 2663	to 2674
648 722 5283	to 5299	676 669 1024	to 1099	701 028 6780	to 6899	742 040 3300	to 3309
648 892 3164	to 3199	677 126 6734	to 6799	701 213 3900	to 3999	742 112 8155	to 8199
649 100 3989	to 3999	677 333 9979	to 9999	701 267 2000	to 3999	742 151 5000	to 5014
649 647 0370	to 0399	677 466 1088	to 1099	701 335 7312	to 7399	742 191 4640	to 4649
649 647 0522	to 0599	678 071 4500	to 4799	701 369 2005	to 2050	742 192 5210	to 5224
649 647 5237	to 5399	678 096 7531	to 7599	701 499 2260	to 2299	742 222 9200	to 9210
649 647 9100	to 9299	679 909 2578	to 2599	701 503 2247	to 2299	742 228 9660	to 9669
649 666 7800	to 8299	680 112 9565 to 9599		701 541 2271	to 2299	742 247 6980	to 6989
650 114 7707 to 7719		680 244 0903	to 0999	701 553 6557	to 6599	742 290 0936	to 0950
650 130 3400	to 3599	680 412 6046	to 6099	701 578 7460	to 7469	742 302 7600	to 7699
650 213 0406	to 0499	680 761 6800	to 6899	701 578 7475	to 7499	742 305 3711	to 3799
650 555 1749	to 1799	681 677 0540	to 0699	701 601 3457	to 3499	742 305 3800	to 3899
650 564 1900	to 1999	682 070 1029	to 1099	701 605 5913	to 5999	742 305 3900	to 3999
650 627 4212	to 4299	682 956 6280	to 6299	701 695 3982	to 3999	742 305 4000	to 4099
650 736 2043	to 2099	682 956 6490	to 6599	701 695 4148	to 4199	742 305 4100	to 4199
650 739 1540	to 1699	682 956 6700	to 6799	701 695 4227	to 4299	805 885 8411 to 8499	
651 741 4415	to 4499	682 965 1178	to 1199	701 708 1741	to 1799	806 087 1100	to 1499
651 882 2800	to 2899	682 965 1201	to 1299	701 736 3966	to 3999	806 268 9275	to 9299

806 534 3400	to 3477	855 001 6204	to 6249	902 089 1253	to 1299	917 486 4900	to 4999
807 342 3283	to 3399	855 319 9364	to 9399	902 198 9769	to 9799	918 460 0602	to 0699
808 086 7100	to 7199	855 361 3390	to 3399	902 948 1269	to 1299	918 951 7231	to 7299
808 090 3440	to 3499	856 226 0490	to 0499	902 985 0833	to 0899	919 519 2786	to 2799
808 325 5161	to 5699	856 656 5800	to 5999	903 370 6934	to 6999	919 536 0770	to 0799
808 784 8000	to 8299	856 752 0200	to 0299	904 600 6523	to 6599	919 814 3095	to 3199
830 125 0672	to 0699	857 111 1352	to 1399	904 892 0378	to 0399	919 889 5110	to 5134
830 602 5800	to 5999	857 279 3450	to 3499	904 892 0648	to 1299	919 889 5137	to 5176
830 610 3700	to 3799	857 843 4000	to 4099	905 056 2216	to 2299	919 889 5178	to 5199
830 983 3500	to 3599	858 124 7644	to 7699	905 510 6647	to 6799	919 889 5030	to 5070
830 983 3635	to 3699	858 756 3111	to 3299	905 510 6900	to 7099	919 889 5090	to 5099
831 354 1387	to 1399	859 063 8200	to 8699	905 794 0000	to 0199	919 915 2774	to 2787
831 815 8240	to 8299	859 190 0600	to 0644	905 794 0288	to 0299	920 155 4662	to 4687
832 525 3810	to 3899	859 437 5538	to 5599	905 873 6900	to 6999	920 309 9039	to 9199
833 156 1884	to 1899	859 811 2888	to 2899	905 873 7100	to 7299	920 771 5321	to 5399
833 456 2567	to 2599	859 855 8873	to 8999	905 880 8900	to 8999	920 857 5500	to 5899
833 566 3015	to 3071	860 240 8520	to 8599	905 889 7100	to 7199	920 864 3480	to 3499
834 130 5200	to 5299	860 275 3900	to 3999	906 158 1508	to 1599	920 963 4567	to 4599
834 316 5444	to 5499	860 518 9629	to 9699	906 558 8812	to 8899	921 333 7400	to 7499
834 354 8747	to 8766	860 600 0021	to 0999	906 982 2214	to 2299	921 477 3762	to 3799
834 354 8824	to 8838	861 158 2350	to 2599	907 725 8500	to 8599	922 278 1048	to 1399
835 269 5700	to 5799	861 367 5400	to 5499	907 815 0216	to 0257	922 280 2019	to 2099
835 496 7303	to 7399	861 637 6010	to 6099	908 622 4225	to 4235	922 280 2233	to 2299
835 539 5200	to 5999	861 979 7292	to 7499	908 936 9254	to 9299	922 773 0459	to 0499
835 813 3015	to 3099	862 216 6100	to 6199	909 066 4494	to 7499	923 032 7000	to 7399
837 672 8967	to 8999	862 263 9213	to 9299	909 067 7400	to 7499	923 045 3630	to 3699
837 784 3282	to 3299	862 271 0800	to 0999	909 100 1787	to 1799	923 484 3600	to 3699
838 176 8377	to 8399	862 271 5000	to 5099	909 100 1900	to 2099	923 493 9403	to 9599
838 518 1257	to 1299	863 871 5138	to 5199	909 355 0422	to 0499	923 493 9681	to 9699
839 718 8257	to 8299	863 949 5300	to 5399	909 568 8900	to 9099	923 604 4424	to 4499
840 323 0600	to 0699	864 088 8200	to 8299	909 568 9300	to 9499	923 810 7800	to 8299
840 875 6235	to 6299	864 426 3972	to 3999	909 725 7307	to 7399	924 252 1200	to 1299
840 910 0900	to 0999	864 520 6117	to 6136	909 833 0947	to 0999	924 252 1400	to 1499
841 349 5000	to 5099	865 151 0526	to 0599	910 219 8631	to 8699	924 533 0711	to 0799
841 805 7747	to 7899	865 500 4034	to 4099	910 265 1100	to 1199	924 533 2343	to 2399
841 805 7944	to 8099	865 883 6082	to 6099	910 471 7273	to 7299	924 533 2428	to 2499
842 226 0685	to 0695	866 004 3000	to 3999	910 536 2505	to 2599	924 685 1957	to 1999
842 685 4600	to 4699	866 442 4100	to 4899	910 958 7499	to 7599	924 946 6300	to 6699
842 685 4742	to 4999	867 366 9108	to 9118	911 140 1000	to 2199	925 333 5900	to 6099
842 860 0300	to 0399	867 633 7403	to 7499	911 245 2545	to 2599	925 336 2300	to 2399
842 898 5582	to 5599	867 737 5623	to 5699	911 268 9077	to 9099	926 432 5907	to 5999
843 062 7100	to 7199	868 169 4529	to 4599	911 400 8948	to 8999	926 436 3600	to 3699
843 077 6288	to 6299	868 173 8400	to 8599	911 508 1620	to 1799	927 765 6257	to 6299
843 077 6378	to 6399	868 514 9000	to 9099	911 509 9310	to 9399	928 197 8100	to 8199
843 758 5769	to 5778	868 566 9200	to 9299	911 523 3000	to 3999	928 197 8283	to 8299
843 786 2554	to 2699	869 200 0000	to 9999	912 057 9922	to 9999	928 856 2059	to 2068
845 656 8165	to 8199	869 387 1150	to 1199	912 882 0563	to 0899	930 078 5800	to 5899
845 727 2100	to 2199	869 505 3500	to 3599	913 605 2218	to 2299	930 219 1722	to 1799
845 746 2618	to 2635	869 523 7033	to 7099	913 709 2429	to 2499	930 335 7810	to 7819
846 390 7531	to 7599	869 566 6150	to 6167	913 818 3501	to 3999	931 097 9259	to 9299
846 918 0572	to 0599	869 800 0000	to 999 9999	914 063 4300	to 4399	931 156 1502	to 1579
847 237 7690	to 7699	870 054 4814	to 4899	914 346 7621	to 7644	931 156 1600	to 1625
847 284 2481	to 2499	870 491 4812	to 4849	914 453 1366	to 1399	931 156 1671	to 1699
847 374 7055	to 7065	870 536 5820	to 5829	914 529 6185	to 6299	932 506 6400	to 6599
847 374 7055	to 7065	870 541 7167	to 7239	914 896 4658	to 4699	932 732 1796	to 1799
847 636 5304	to 5399	870 575 8155	to 8999	915 187 8774	to 8779	932 827 9026	to 9099
847 700 5447	to 5499	870 589 0485	to 0494	915 300 2783	to 2799	932 957 2300	to 2399
847 723 7500	to 7599	870 691 7060	to 7099	915 546 6822	to 6999	933 060 6160	to 6189
849 485 3427	to 3499	872 028 4850	to 4899	915 646 5183	to 5199	933 387 2541	to 2561
849 520 9850	to 9899	872 029 9306	to 9399	915 671 3963	to 3980	933 760 3609	to 4199
849 608 1357	to 1399	872 078 3709	to 3799	915 671 3982	to 3999	933 894 0928	to 0999
849 792 2600	to 2699	872 100 0445	to 0459	915 675 2217	to 2299	934 018 2729	to 2741
850 546 1862	to 1899	900 556 4178	to 4199	916 440 3377	to 3399	934 180 0300	to 0399
851 143 6826	to 6844	900 845 0044	to 0099	916 670 6352	to 6399	934 236 3954	to 3999
851 209 9880	to 9899	900 936 0217	to 0299	916 682 5300	to 5399	934 622 8717	to 8999
851 928 9221	to 9299	900 936 0435	to 0499	916 694 1414	to 1499	935 216 0312	to 0399
852 589 6560	to 6599	901 058 5255	to 5280	916 703 0802	to 0821	935 843 2202	to 2247
853 049 3646	to 3699	901 273 1082	to 1099	917 089 0709	to 0799	936 024 8889	to 8899
854 304 4089	to 4999	901 287 5143	to 5199	917 089 0842	to 0899	936 339 4455	to 4499
854 529 2200	to 2299	901 291 2789	to 2799	917 216 2928	to 2999		
854 532 0000	to 2999	901 525 7122	to 7199	917 370 6300	to 6499		

Missing, Lost, or Stolen Canadian Money Order Forms

Do Not Cash — Upon Receipt, Notify Local Postal Inspectors

Provide this listing to all Postal Service™ employees responsible for accepting and cashing postal money orders. Destroy all interim notices when the numbers listed appear in the *Postal Bulletin*. The new money order serial

numbers consist of the first 9 digits. The tenth digit is a check digit only.

Do not cash outdated money orders **104 151 601 to 692 600 000**. Advise holders to send invalid money orders to Canada Post Corporation, Ottawa, Canada K1A 0B1. Check for altered dollar amounts by holding money orders to the light.

719 869 731	to 9 760	728 702 338	to 2 400	734 950 111	to 0 170	742 325 668	to 5 700
720 227 871	to 7 930	728 915 371	to 5 850	735 120 331	to 0 840	742 408 771	to 8 830
720 227 949	to 7 960	728 953 141	to 3 410	735 283 008	to 3 020	742 512 120	to 2 150
720 368 543	to 8 570	728 954 280	to 4 310	735 293 131	to 3 220	742 684 849	to 4 890
720 392 151	to 2 570	729 169 081	to 9 140	735 635 010	to 5 040	742 839 553	to 9 630
720 556 491	to 6 640	729 363 841	to 3 870	735 783 961	to 3 990	742 913 668	to 3 700
720 558 621	to 8 650	729 682 891	to 3 190	735 803 401	to 3 430	742 917 287	to 7 296
720 575 361	to 5 570	729 838 940	to 9 070	736 005 420	to 5 440	742 921 891	to 1 980
720 590 152	to 0 179	729 839 101	to 9 130	736 366 021	to 6 110	742 983 631	to 3 810
721 638 331	to 9 170	730 077 683	to 7 840	736 624 456	to 4 500	743 020 021	to 0 170
721 815 391	to 5 420	730 109 847	to 9 880	736 670 851	to 1 060	743 206 491	to 6 500
721 969 713	to 9 740	730 373 761	to 3 850	736 767 061	to 7 090	743 235 992	to 6 050
722 072 137	to 2 160	730 501 951	to 2 130	736 767 093	to 7 120	743 940 631	to 0 900
722 378 265	to 8 280	730 519 379	to 9 470	736 982 191	to 2 370	743 978 011	to 8 070
722 413 990	to 4 004	730 569 278	to 9 360	736 982 551	to 2 730	744 234 751	to 4 780
722 764 948	to 4 980	730 711 711	to 1 740	737 110 141	to 0 170	744 499 591	to 9 680
722 825 840	to 5 889	730 722 991	to 3 230	737 185 501	to 5 710	744 626 901	to 6 910
723 153 841	to 3 850	730 845 970	to 5 990	737 317 321	to 7 350	745 388 794	to 8 910
723 237 616	to 7 630	730 888 291	to 8 320	737 517 781	to 7 840	746 446 806	to 6 820
723 331 081	to 1 110	730 927 591	to 7 680	737 628 181	to 8 210	746 818 351	to 8 410
723 496 443	to 6 470	731 307 914	to 7 930	737 634 258	to 4 270	747 245 266	to 5 280
723 967 291	to 7 320	731 402 431	to 2 460	738 361 971	to 1 980	747 364 813	to 4 830
724 655 196	to 5 340	731 407 232	to 7 320	738 447 601	to 7 660	747 501 434	to 1 450
724 711 441	to 1 500	731 588 301	to 8 340	738 648 355	to 8 450	747 739 891	to 0 070
724 711 538	to 1 560	731 767 273	to 7 320	738 849 811	to 9 900	748 148 649	to 8 760
724 793 221	to 3 250	731 781 061	to 1 120	738 892 270	to 2 290	748 259 960	to 9 970
724 908 109	to 8 120	731 837 821	to 7 910	738 997 259	to 7 380	748 565 162	to 5 280
724 937 461	to 7 670	731 841 377	to 1 450	739 161 451	to 1 540	748 874 988	to 5 030
725 163 118	to 3 151	732 018 481	to 8 600	739 219 381	to 9 440	749 137 381	to 7 410
725 202 735	to 2 750	732 067 972	to 8 370	739 740 151	to 0 180	749 190 192	to 0 210
725 398 591	to 8 800	732 188 649	to 8 670	739 793 491	to 3 520	749 685 421	to 5 450
725 464 591	to 4 920	732 193 460	to 3 470	739 793 527	to 3 550	749 846 791	to 6 850
725 475 321	to 5 330	732 201 241	to 1 390	739 942 621	to 2 650	749 993 131	to 3 580
725 711 057	to 1 070	732 220 431	to 0 440	739 999 231	to 9 320	750 071 587	to 1 610
725 738 581	to 8 730	732 355 201	to 5 380	740 011 517	to 1 530	750 408 167	to 8 183
725 981 311	to 1 430	732 472 320	to 2 560	740 030 701	to 0 970	750 438 421	to 8 501
725 987 835	to 7 880	732 541 605	to 1 620	740 261 740	to 1 820	750 743 911	to 4 030
726 060 811	to 0 900	732 572 221	to 2 490	740 265 811	to 6 290	750 779 118	to 9 400
726 391 970	to 2 520	732 586 479	to 6 710	740 299 111	to 9 170	750 910 981	to 1 010
726 484 771	to 4 800	732 994 037	to 4 080	740 299 231	to 9 260	750 960 841	to 0 900
726 493 351	to 5 300	733 163 449	to 3 460	740 329 266	to 9 320	751 296 211	to 6 240
726 504 031	to 4 063	733 297 171	to 7 290	740 889 081	to 9 090	751 539 121	to 9 180
726 504 070	to 4 090	733 446 631	to 7 110	741 010 421	to 0 530	751 541 311	to 1 790
726 504 331	to 4 390	733 474 665	to 4 770	741 113 041	to 3 370	751 757 641	to 7 700
726 563 701	to 4 060	733 704 482	to 4 570	741 373 891	to 4 340	751 936 951	to 7 010
726 599 371	to 9 460	733 751 041	to 1 130	741 452 369	to 2 490	751 951 861	to 1 890
726 626 356	to 6 370	734 009 101	to 9 130	741 492 991	to 3 140	751 999 021	to 9 110
727 182 271	to 2 510	734 290 759	to 0 770	741 553 460	to 3 470	752 139 516	to 9 570
727 416 181	to 6 240	734 389 273	to 9 290	741 764 431	to 4 520	752 182 892	to 2 950
727 481 431	to 1 460	734 440 031	to 0 111	741 764 431	to 4 520	752 206 861	to 7 100
727 749 241	to 9 780	734 797 201	to 7 320	742 178 834	to 8 880	752 295 241	to 5 600
728 382 331	to 2 480	734 939 611	to 9 640	742 325 500	to 5 520	752 731 351	to 1 410

752 767 441	to 7 470	762 593 431	to 3 460	773 208 991	to 9 290	800 427 530	to 7 540
753 008 941	to 9 030	763 155 160	to 5 180	773 231 311	to 1 340	800 872 741	to 2 830
753 194 311	to 4 370	763 178 631	to 8 660	773 348 739	to 8 940	801 349 801	to 9 830
753 620 378	to 0 400	763 506 001	to 6 060	773 348 739	to 8 940	801 676 681	to 7 100
754 013 917	to 3 940	763 522 141	to 2 470	773 575 891	to 5 950	802 967 821	to 7 940
754 161 061	to 1 120	763 717 694	to 7 800	773 852 971	to 3 030	803 217 601	to 7 780
754 358 445	to 8 610	763 826 461	to 6 520	775 373 449	to 3 460	803 729 731	to 9 850
754 410 451	to 0 660	763 900 460	to 0 471	789 257 191	to 7 250	803 747 402	to 7 520
754 438 393	to 8 410	763 900 479	to 0 530	790 448 020	to 8 460	804 138 181	to 8 420
754 493 109	to 3 130	763 917 271	to 7 750	790 597 485	to 7 530	804 428 224	to 8 250
754 664 182	to 4 220	764 125 801	to 5 860	790 911 883	to 1 900	804 682 411	to 2 710
754 816 377	to 6 470	764 284 525	to 4 560	791 057 441	to 7 550	805 272 525	to 2 540
755 487 421	to 7 600	764 526 241	to 6 330	791 239 081	to 9 290	805 523 445	to 3 460
755 592 901	to 3 140	764 601 421	to 1 600	791 374 483	to 4 500	805 745 704	to 5 730
755 790 020	to 0 030	764 650 231	to 0 470	791 387 971	to 8 030	806 452 907	to 2 980
755 791 730	to 1 800	764 984 371	to 4 850	791 447 521	to 7 850	806 744 781	to 4 850
755 926 951	to 7 070	765 003 667	to 3 680	791 451 151	to 1 240	806 982 181	to 2 300
755 934 332	to 4 510	765 042 517	to 2 540	791 500 009	to 0 470	807 764 791	to 4 910
755 957 701	to 8 000	765 194 728	to 4 970	791 771 431	to 1 490	808 089 931	to 9 960
755 962 981	to 3 280	765 387 365	to 7 450	792 004 293	to 4 320	808 656 423	to 6 450
756 035 371	to 5 490	765 541 801	to 2 100	792 018 379	to 8 420	808 753 771	to 3 800
756 301 257	to 1 290	765 638 461	to 8 970	792 070 621	to 0 740	809 189 001	to 9 010
756 371 565	to 1 580	765 647 101	to 7 190	792 145 211	to 5 230	809 886 879	to 6 930
756 876 031	to 6 120	765 813 781	to 4 029	792 391 381	to 1 620	809 890 489	to 0 500
756 876 151	to 6 240	765 879 314	to 9 390	792 452 779	to 2 790	810 323 734	to 3 760
756 970 129	to 0 140	765 954 001	to 4 030	792 772 728	to 2 770	810 367 116	to 7 140
757 059 613	to 9 630	766 120 286	to 0 320	792 903 511	to 3 990	810 526 351	to 6 500
757 078 540	to 8 560	766 125 716	to 5 750	793 282 518	to 2 533	810 806 911	to 6 940
757 086 209	to 6 240	766 158 824	to 8 840	794 041 831	to 2 040	810 807 211	to 7 240
757 240 591	to 0 650	766 388 433	to 8 460	794 397 709	to 7 780	811 423 021	to 3 110
757 277 371	to 7 700	766 509 421	to 9 660	794 581 741	to 2 040	811 517 221	to 7 239
757 291 591	to 2 730	766 572 901	to 3 020	794 592 122	to 2 150	811 721 101	to 1 130
757 964 251	to 4 280	766 748 500	to 8 521	795 032 251	to 2 340	812 025 721	to 5 900
758 067 001	to 7 090	767 024 341	to 4 370	795 796 291	to 6 350	812 093 073	to 3 130
758 105 221	to 5 250	767 326 471	to 6 590	796 070 139	to 0 160	812 100 821	to 0 840
758 324 941	to 5 000	767 332 561	to 2 950	796 143 151	to 3 630	812 465 251	to 5 610
758 593 628	to 3 650	768 009 841	to 9 960	796 159 725	to 9 740	812 918 341	to 8 670
758 709 038	to 9 060	768 011 489	to 1 520	796 169 306	to 9 340	812 918 701	to 8 760
758 744 101	to 4 160	768 177 980	to 7 990	796 373 406	to 3 430	813 050 491	to 0 520
758 850 883	to 0 900	768 391 081	to 1 170	796 602 961	to 3 050	813 073 171	to 3 200
758 860 951	to 1 550	768 661 569	to 1 650	796 708 441	to 8 500	813 398 476	to 8 550
759 152 851	to 2 880	769 000 051	to 0 080	796 886 281	to 6 430	813 713 971	to 4 000
759 740 941	to 1 090	769 050 841	to 0 900	796 901 701	to 2 000	813 858 121	to 8 150
760 004 596	to 4 610	769 159 081	to 9 178	796 975 466	to 5 590	814 789 330	to 9 349
760 118 191	to 8 250	769 737 496	to 7 510	797 272 917	to 2 950	814 984 656	to 4 680
760 155 001	to 5 090	769 778 491	to 8 730	797 519 441	to 9 460	815 016 020	to 6 030
760 378 002	to 8 020	769 827 331	to 7 450	797 519 731	to 0 240	815 199 410	to 9 420
760 692 722	to 2 749	770 216 071	to 6 100	797 535 181	to 5 330	815 240 491	to 0 520
761 055 460	to 5 480	770 723 281	to 3 400	797 646 151	to 6 180	815 755 591	to 5 620
761 169 781	to 9 810	770 790 451	to 0 480	798 040 053	to 0 080	815 755 622	to 5 650
761 504 941	to 5 120	770 915 150	to 5 490	798 055 813	to 5 830	815 806 381	to 6 680
761 516 836	to 6 910	771 455 551	to 5 610	798 055 891	to 5 950	816 126 834	to 6 870
761 613 588	to 3 600	771 609 661	to 9 690	798 326 371	to 6 520	816 156 721	to 6 780
761 688 631	to 8 690	771 932 551	to 2 580	798 339 167	to 9 210	816 580 903	to 0 920
761 805 199	to 5 240	772 057 224	to 7 440	798 562 411	to 2 440	816 945 571	to 5 600
761 826 106	to 6 120	772 162 660	to 3 070	798 632 461	to 2 490	817 253 011	to 3 280
761 881 171	to 1 560	772 718 615	to 8 640	798 807 151	to 7 510	817 763 881	to 4 060
761 975 641	to 5 670	772 940 140	to 0 160	798 944 761	to 5 030	818 330 562	to 0 610
761 975 886	to 5 895	772 970 886	to 0 940	799 118 616	to 8 640	818 459 641	to 9 670
762 304 144	to 4 170	773 009 419	to 9 430	799 133 191	to 3 220	818 926 273	to 6 320
762 324 931	to 4 960	773 112 031	to 2 060	799 177 626	to 7 650	818 950 351	to 0 380
762 439 261	to 9 290	773 125 387	to 5 410	799 854 751	to 5 200	818 962 492	to 2 530
762 524 158	to 4 220	773 179 320	to 9 410	800 044 320	to 4 410	819 032 341	to 2 730
762 584 872	to 4 970	773 202 989	to 3 140	800 211 901	to 2 440	819 127 054	to 7 080

819 278 540	to 8 670	822 703 442	to 3 470	826 226 644	to 6 670	828 539 341	to 9 370
819 544 681	to 4 740	822 900 991	to 1 020	826 582 951	to 3 430	828 732 331	to 2 390
819 928 441	to 8 650	822 925 951	to 6 100	826 720 201	to 0 230	828 807 781	to 7 840
820 034 406	to 4 430	823 284 931	to 4 990	827 005 671	to 5 830	828 830 952	to 0 963
820 070 761	to 1 540	823 293 031	to 3 210	827 287 861	to 7 950	828 939 781	to 0 050
820 191 342	to 1 360	823 556 011	to 6 100	827 291 502	to 1 520	829 002 721	to 2 870
820 274 856	to 4 880	824 078 341	to 8 370	827 575 381	to 5 470	829 005 301	to 5 540
820 600 171	to 0 230	824 156 325	to 6 340	827 609 085	to 9 100	829 080 241	to 0 330
821 172 241	to 2 360	824 511 252	to 1 270	827 619 811	to 9 840	829 160 986	to 1 000
821 229 661	to 9 720	824 588 281	to 8 370	827 883 511	to 3 600	829 176 841	to 6 930
821 229 743	to 9 780	825 140 397	to 0 460	828 160 441	to 0 530	829 471 561	to 1 590
821 903 731	to 3 910	825 409 651	to 9 680	828 376 201	to 6 260	829 561 065	to 1 080
821 927 841	to 7 850	825 472 171	to 2 200	828 441 602	to 1 630	829 566 481	to 6 510
822 505 801	to 5 830	826 042 898	to 2 920	828 539 316	to 9 340	829 569 931	to 9 960

— Criminal Investigations Group, U.S. Postal Inspection Service, 5-6-21

Verifying U.S. Postal Service Money Orders

Follow these steps to cash a Postal Service™ money order:

1. Check that the amount does not exceed the legal limit: \$1,000 for domestic, and \$700 for international Postal Service money orders.
2. Check that the proper security features are present:
 - When held to the light, a watermark of Benjamin Franklin is repeated from top to bottom on the left side.
 - When held to the light, a dark line (security thread) runs from top to bottom with the word “USPS” repeated.
 - When there is discoloration around the dollar amounts, this might indicate the amounts were changed.

These appear in Postal Service Notice 299, *U.S. Postal Money Order Reference Card*, or online at usps.com/shop/money-orders.htm.

3. If the money order seems suspicious, call the U.S. Postal Service Money Order Verification System at 866-459-7822.

Provide this information to local banks and retailers, as they also receive Postal Service money orders for cashing.

— Delivery and Retail
Customer Service Operations, 5-6-21

Counterfeit Canadian Money Order Forms

Do Not Cash

To be posted and used by retail window employees. As directed, destroy previous notices. Destroy all interim notices when the numbers listed appear in the *Postal Bulletin*.

671,819,086	683,594,542	687,262,503
676,612,640	684,683,610	687,262,525
677,891,039	686,619,878	687,262,526
678,282,493	686,619,886	687,287,578
678,916,031	686,619,887	687,287,581
679,552,215	686,794,382	687,287,582
679,694,334	686,794,426	694,063,898
679,751,983	686,794,427	694,063,899
679,800,207	686,794,431	694,063,980
681,130,536	687,262,502	701,321,725
681,844,376		

— Criminal Investigations Group,
U.S. Postal Inspection Service, 5-6-21

Toll-Free Number Available to Verify Canadian Money Orders

The Canada Post Corporation has a toll-free number that cashing agents can call to verify the validity of Canadian Postal Money Orders. The number is 800-563-0444.

This toll-free number is printed on the back of the Canadian Postal Money Orders.

— Criminal Investigations Group,
U.S. Postal Inspection Service, 5-6-21

Other Information

Overseas Military/Diplomatic Mail

Mail addressed to military and diplomatic post offices overseas is subject to certain conditions or restrictions of mailing regarding content, preparation, and handling. The APO/FPO/DPO table outlines these conditions by APO/FPO/DPO ZIP Codes™ through the use of footnoted mailing restrictions codes (see the [Restrictions](#) page following the table).

Acceptance clerks must use the table with the Retail System Software terminal to determine which APO/FPO/DPO ZIP Codes are active and which conditions of mailing apply.

The entries under “Changes” appear in bold in the following APO/FPO/DPO table:

Changes

APO/FPO/DPO	Action	Effective Date	See Restrictions
FPO AP 96315	Open	05/01/2021	B-F-F1-F3-H-M-R-S-W
FPO AP 96617	Close	04/15/2021	

We have eliminated “Not Active” entries from the table below to save space and paper.

APO/FPO/DPO Table

APO/ FPO/ DPO	See Restrictions	APO/ FPO/ DPO	See Restrictions	APO/ FPO/ DPO	See Restrictions	APO/ FPO/ DPO	See Restrictions
09002	A-B-F-F3-H-N-Q-R-S-V-Z-Z1	09069	A-B-C-D-E-F3-H-N-R-S-U-V	09171	A-B-C1-C2-E3-F-F1-F3-J-L-M-N-R-R1-S-T-V-X-Z1	09276	A-B-F-F3-I3-L-M-N-R-S-T-V-X-Z-Z1
09003	B-C-D-E-F3-H-M-P-R-S-U	09079	B-C-D-E-F3-H-M-R-S-U	09172	B-C-D-E-F3-H-M-R-S-U	09277	A-B-E-E1-E2-F1-F3-I3-L-N-R-S-T-V-X-Z-Z1
09004	B-C-D-E-F3-H-M-R-S-U	09090	B-C-D-E-F3-H-M-R-S-U	09173	B-C-D-E-F3-H-M-R-S-U	09278	A-B-F-F3-I3-L-M-N-R-S-T-V-X-Z-Z1
09005	B-C-D-E-F3-H-M-P-R-S-U	09094	B-C-D-F3-H-M-P-R-S-Z1	09174	B-C-C2-F-F1-F3-I3-L-N-R-R1-S-T-V-X-Z-Z1	09279	A-B-E-E1-F-F3-I3-L-M-N-R-S-T-V-X-Z-Z1
09006	B-C-D-E-F3-H-M-R-S-U	09095	B-C-D-E-H-M-R-U	09175	A-B-C1-C2-E2-F-F1-F3-H1-J-L-M-N-R-R1-S-T-V-W-X-Z1	09283	A-B-E-E1-F-F3-L-M-N-R-S-T-V-X-Z1
09008	A-B-F-F3-H-N-Q-R-S-V-Z-Z1	09096	B-C-D-E-F3-H-M-R-S-U	09176	A-B-C2-F-F1-F3-J-L-M-N-R-R1-S-T-V-X-Z1	09285	A-B-C-E-E1-F1-F3-H-I3-L-M-N-R-S-T-V-X-Z-Z1
09009	B-C-D-E-F3-H-M-R-S-U-Z1	09103	A-B-F-F3-H-N-Q-R-S-V-Z-Z1	09177	B-C-D-E-F3-H-M-R-S-U	09287	B-C2-E1-F1-F3-J-L-N-R-S-T-V-X-Z1
09010	B-C-D-E-F3-H-M-R-S-U2	09104	B-C-D-F3-H-M-R-S-U-Z1	09178	B-C1-C2-E2-F1-F3-I3-L-M-N-R-S-T-V-X-Z-Z1	09289	B-E2-F1-F3-H1-J-L-M-N-R-R1-S-T-U2-V-X-Z1
09011	B-C-D-E-F3-H-M-R-S-U	09107	B-C-D-E-F3-H-M-R-S-U	09180	B-C-D-E-F3-H-M-R-S-U	09290	A-B-F1-F3-J-L-M-N-R-S-T-U2-V-X-Z1
09012	B-C-D-E-F3-H-M-R-S-U-Z1	09112	B-C-D-E-F3-H-M-R-S-U	09186	B-C-D-E-F3-H-M-P-R-S-U	09291	B-C-C1-C2-E2-F1-F3-H1-L-N-R-R1-S-T-V-X-Z1
09013	B-C-D-E-F-F1-F3-H-M-R-S-U-Z1	09113	A-B-F-F3-H-N-Q-R-S-V-Z-Z1	09203	A-B-C-C1-C2-F-F1-F3-I3-J-L-M-N-R-R1-T-V-Z-Z1	09292	A-B-C-C2-E-E2-E3-F1-F3-H-H1-J-L-M-N-R-R1-S-T-V-X-Z1
09014	B-C-D-E-F3-H-M-P-R-S-U	09114	B-C-D-E-F3-H-M-R-S-U	09211	B-C-D-E-F3-H-M-P-R-S-U	09301	A-B-C1-C2-E2-F-F1-F3-H1-I3-L-M-N-R-R1-S-T-U4-V-Z-Z1
09015	A-B-C-C1-C2-F-F1-F3-J-L-M-N-R-R1-S-V-Z1	09115	A-B-F-F3-H-N-Q-R-S-V-Z-Z1	09213	B-C2-F-F1-F3-H-J-L-M-N-R-R1-T-U-V-Z1	09302	A-B-C1-F-F1-F3-H-M-N-R-S-V-Z-Z1
09016	B-C-D-E-F1-F3-H-M-R-S-U	09116	A-B-F-F3-H-N-Q-R-S-V-Z-Z1	09214	B-C-D-E-F3-H-M-R-S-U-Z1	09305	A-B-C1-E2-F-F1-F3-H1-I3-L-M-N-R-R1-S-T-V-Z-Z1
09017	A-B-F-F3-H-N-Q-R-S-V-Z-Z1	09123	B-C-D-E-F3-H-M-R-S-U-Z1	09216	B,C,F1,F3,M,N,R,S,V,Z1	09306	A-B-C1-E2-F-F1-F3-H1-R-R1-S-U2-V-Z1
09018	A-B-F-F3-H-N-Q-R-S-V-Z-Z1	09125	A-B-C-F-F1-F3-H-N-R-R1-S-V-V1	09227	B-C-D-E-F3-H-M-R-S-U	09307	B-C-C2-F-F3-N-R-R1-S-Z1
09020	B-C-D-E-F3-H-M-R-S-U	09126	B-C-D-F3-H-M-P-R-S-Z1	09240	A-B-C1-F-F3-H-N-R-S-V	09309	A-B-C-C1-C2-E2-F-F1-F3-H1-M-N-R-R1-S-V-Z1
09021	B-C-D-E-F3-H-M-R-S-U-Z1	09128	B-C-D-E-F3-H-M-R-S-U	09241	A-B-F3-N-R-S-U-Z1	09310	A-B-C1-C2-E2-F-F1-F3-H1-I3-L-M-N-R-R1-S-T-U4-V-Z-Z1
09034	B-C-D-E-F3-H-M-R-S-U	09131	B-C-D-E-F3-H-M-R-S-U	09242	A-B-C1-F-F3-H-N-R-S-V	09311	A-B-C1-C2-E2-F-F1-F3-H1-I3-L-M-N-R-R1-S-T-U4-V-Z-Z1
09044	B-C-D-F1-F3-H-R-S-U	09135	A-B-F-F3-H-N-R-S-U-V-Z1	09250	B-C-D-E-F3-H-M-R-S-U		
09046	B-C-D-E-F3-H-M-R-S-U	09136	B-C-D-E-F1-F3-H-M-P-R-S-U	09261	B-C-D-E-F3-H-M-N-R-S-U-V-Z1		
09049	B-C-D-E-F3-H-M-R-S-U	09138	B-C-D-F3-H-M-R-S-U	09263	B-C-D-E-F3-H-M-R-S-U		
09053	B-C-D-E-F3-H-M-R-S-U	09140	B-C-D-E-F3-H-M-R-S-U	09264	B-C-E-F3-H-M-R-S-U		
09060	B-C-D-E-F1-F3-H-M-N-R-S-U-Z1	09142	B-C-D-E-F3-H-M-R-S-U	09265	B-C-D-F-F1-H-J-L-M-N-R-S-T-U-V-Z1		
09067	B-C-D-E-F3-H-M-R-S-U	09154	B-C-D-E-F3-H-M-R-S-U	09266	A-B-F3-R-S-U-V-Z1		
09068	B-C-D-E-F3-H-R-S-U-Z1	09160	B-C-C2-D-F-F1-F3-H-J-L-M-N-R-R1-T-U-V-Z1				
		09170	A-B-C2-F-F1-F3-J-L-M-N-R-R1-S-T-V-X-Z1				

APO/ FPO/ DPO	See Restrictions	APO/ FPO/ DPO	See Restrictions	APO/ FPO/ DPO	See Restrictions	APO/ FPO/ DPO	See Restrictions
09312	A-B-C1-C2-E2-F-F1-F3-H1-I3-L-M-N-R-R1-S-T-U-U4-V-Z-Z1	09487	A-B-C-C1-C2-E2-F1-F3-I3-L-M-N-R-R1-S-T-V-W-X-Z-Z1	09586	B-C2-F-F1-F3-R-R1-S-V	09709	B-C1-C2-E2-F-F1-F3-H1-J-L-N-R-R1-T-V-Z1
09313	A-B-C-C1-E2-F-F1-F2-F3-H1-R-R1-S-V-Z1	09488	A-B-C-C1-C2-E2-F3-J-L-M-N-S-T-V-W-X-Z1	09587	B-C2-E2-E3-F-F1-F3-R-R1-S-V-Z1	09710	B-C-C1-F-F1-J-L-M-N-R-R1-T-U-V-Z1
09315	A-B-C1-E2-F-F3-N-R-R1-S-V-Z1	09489	A-B-C-C1-C2-E2-F1-F3-L-M-N-R-R1-S-T-V-W-X-Z1	09588	B-F-F1-F3-R-R1-S-V	09712	A-B-F-F3-H-R-S-U-V-Z1
09316	A-B-C1-E2-F-F1-F3-H1-I3-M-N-R-R1-S-T-V-Z-Z1	09494	B-C-C1-F3-M-R-S-U-Z1	09589	B-F-F1-F3-R-S-V	09714	B-C-C1-F1-F3-M-R-R1-S-U
09318	A-B-C1-E2-F-F3-H1-M-N-R-R1-S-V-Z1	09498	B-C1-C2-F-F1-F3-J-L-N-R-R1-T-V-Z1	09590	B-V	09715	B-F-F1-J-L-M-N-R-T-V-Z1
09319	A-B-C-C1-C2-E2-F-F1-F2-F3-H1-R-R1-S-U2-V-Z1	09501	B-V	09591	B-C2-E2-E3-F-F1-F3-R-R1-S-V-Z1	09716	B-C-C2-F-F1-F3-J-L-M-N-R-R1-T-V-Z1
09320	A-B-C1-E2-F-F3-H1-M-N-R-R1-S-V-Z1	09502	B-V	09592	B-F-F1-F3-R-R1-S-V	09717	A-B-F3-M-R-S-V-W-Z1
09321	A-B-C1-C2-E2-F-F3-H1-M-N-R-R1-S-V-Z1	09503	B-F-F1-R-R1-V	09593	B-F-F1-F3-R-S-V	09718	B-F-F1-J-L-M-N-R-T-U-V-Z1
09330	A-B-C1-C2-D-E-E2-F-F1-F3-H1-M-R-R1-S-V-Z1	09504	B-V	09594	B-C1-E2-F-F1-F3-R-R1-S-V	09719	B-C-D-F3-M-R-S-U-V-Z1
09333	A-B-C-C1-E2-F-F1-F3-H1-I3-M-N-R-R1-S-V-V1-Z-Z1	09505	B-V	09595	B-F-F1-F3-I3-J-R-R1-S-V-V1-Z1	09720	B-F3-M-R-S-U-V-Z1
09343	A-B-C1-F-F3-M-N-R-R1-S-V-Z1	09506	B-V	09596	B-F-F1-R-R1-V	09722	A-B-F-F3-H-N-Q-S-V-Z-Z1
09347	A-B-C1-E2-F-F3-H1-M-R-R1-S-V-Z1	09507	B-V	09599	B-F-F1-R-R1-V	09723	B-C2-F-F1-F3-J-L-M-N-R-R1-T-V-Z1
09348	A-B-C1-E2-F-F1-F3-H1-I3-M-N-R-R1-S-T-V-Z-Z1	09508	B-F-F1-R-R1-V	09600	B-C-C2-F-F1-F3-R-S-U-Z1	09724	B-C-C1-F1-F3-M-R-R1-S-U
09352	A-B-C1-E2-F-F3-H1-M-R-R1-S-V-Z1	09509	B-F-F1-R-R1-V	09602	B-C-F-F1-N-R-U-V	09725	A-B-F-F3-H-N-Q-R-S-V-V1-Z-Z1
09354	A-B-C1-E2-F-F3-H1-M-R-R1-S-V-Z1	09510	A-B-C1-E2-F-H1-M-R-R1-V-Z1	09603	B-C-F-F1-F3-R-S-U-V-Z1	09726	B-F-F1-J-L-M-N-R-T-U-V-Z1
09355	A-B-C1-E2-F-F3-H1-M-R-R1-S-V-Z1	09511	B-F-F1-R-R1-V	09604	B-C-F-F1-F3-P-R-S-U-V-Z1	09727	A-B-C1-C2-F-F1-F3-J-L-M-N-R-R1-T-V-Z1
09356	A-B-C1-E2-F-F3-H1-M-N-R-V-Z1	09512	B-F-F1-F3-R-R1-S-V	09605	B-C-D-F3-H-M-R-S-U-V	09728	A-B-C-C1-C2-F-F1-F3-J-L-N-R-R1-T-V-Z1
09357	A-B-C1-E2-F-F3-H1-M-R-V-Z1	09513	B-F-F1-F3-R-R1-S-V-V1	09606	B-C-D-F3-H-M-R-S-U-V	09729	B-C-F-F3-N-R-R1-S-U-V-Z1
09363	A-B-C1-E2-F-F3-H1-M-R-R1-S-V-Z1	09514	B-F-F1-F3-R-R1-S-V-V1	09608	B-C-F-F3-N-R-S-U-V-Z1	09730	A-B-C1-C2-F-F1-F3-J-L-M-N-R-R1-T-V-Z1
09365	A-B-C-C1-E2-F-F3-H1-M-N-R-V-Z1	09517	B-F-F1-F3-R-R1-S-V	09609	B-C-F-F3-N-R-S-U-Z1	09731	A-B-C1-C2-F-F1-F3-J-L-M-N-R-R1-T-V-Z1
09366	A-B-C-C1-E2-F-F1-F3-H1-M-R-R1-S-V-Z1	09520	B-F-F1-F3-R-R1-S-V	09610	B-C-F-F1-F3-M-R-S-U-V-Z1	09732	B-F-F3-N-S-V-Z-Z1
09401	B-C-C1-F3-M-R-S-U-Z1	09522	B-F-F1-F3-R-S-V	09613	B-C-F-F3-N-R-S-U-V	09733	B-F-F3-N-R-S-V-Z
09403	B-C-C1-F3-M-R-S-U-Z1	09523	B-F-F1-F3-R-R1-S-V	09614	A-B-C1-C2-E2-F-F1-F3-H1-J-L-M-N-R-R1-T-V-W-Z1	09734	A-B-C-C1-C2-F-F1-F3-I3-J-L-M-N-R-R1-T-V-Z1
09410	C2-F-F1-F3-N-R-S-U2	09524	B-F-F1-R-R1-V	09618	B-C-F-F3-R-S-U-V-Z1	09735	B-F3-N-R-S-V-Z-Z1
09421	B-C-C1-F3-M-R-S-U-Z1	09532	B-F-F1-F3-R-R1-S-V	09620	B-C-F-F3-R-S-U-V-Z1	09736	A-B-C1-F-F1-F3-J-L-M-N-R-R1-T-V-Z1
09447	B-C-C1-F3-M-R-S-U-V-Z1	09533	B-V	09621	B-C-F-F3-R-U-Z1	09737	A-B-C1-C2-F-F1-F3-I3-J-L-M-N-R-R1-T-V-W-Y-Z-Z1
09454	B-C-C1-F3-M-R-S-U-V-Z1	09534	B-F-F1-F3-R-R1-S-V	09622	B-C-F-F3-R-S-U-V-Z1	09738	A-B-C1-C2-F-F1-F3-J-L-M-N-R-R1-T-V-Z1
09456	B-C-C1-F3-M-N-R-S-U-V-Z1	09542	A-B-C-F-F3-M-N-S-V-Z1	09623	B-C-F-F3-R-S-U-V-Z1	09739	A-B-C1-C2-F-F1-F3-J-L-M-N-R-R1-T-V-Z1
09459	B-C-C1-F3-M-R-S-U-Z1	09543	A-B-C-F-F3-M-N-S-V-Z1	09624	B-C-C2-F-F1-F3-I3-L-N-R-R1-T-U-V-Z-Z1	09741	A-B-C1-C2-E2-F-F1-F3-H1-J-L-M-N-R-R1-T-V-W-Y-Z1
09461	B-C-C1-F3-M-P-R-S-U-Z1	09544	A-B-C-F-F3-M-N-S-V-Z1	09625	B-C-F-F3-N-R-S-U-Z1	09742	A-B-C2-F-F1-F3-J-L-M-N-R-S-T-V-Z1
09463	B-C-C1-F3-M-R-S-U-Z1	09545	A-B-C-F-F3-M-N-S-V-Z1	09627	B-C-F-F3-R-S-U-V-Z1	09743	A-B-F-F3-H-N-Q-R-S-V-Z-Z1
09464	B-C-C1-F3-R-S-U-Z1	09550	B-F-F1-R-R1-V	09630	B-C-F-F3-R-S-U-V	09744	A-B-C1-C2-F-F1-F3-J-L-M-N-R-R1-T-V-Z1
09467	B-E-E1-F-F3-J-L-M-N-R-S-T-V-X-Z1	09554	B-F-F1-R-R1-V	09633	B-C-D-F-F1-F3-M-R-S-U-U1-U2-U3-V-Z1	09745	A-B-F-F1-F3-M-N-R-R1-S-V-Z1
09468	B-C-C1-F3-M-R-S-U-Z1	09556	B-F-F1-R-R1-V	09634	A-B-F-F3-M-N-R-S-V	09748	A-B-C1-C2-F-F1-F3-J-L-M-N-R-R1-T-V-Z1
09469	B-C-C1-F3-R-S-U-Z1	09565	B-F-F1-F3-R-R1-S-V	09636	B-C-F-F3-R-U-V-Z1	09749	A-B-F-F3-H-N-R-S-U-V-Z1
09470	B-C-C1-F3-M-R-S-U-Z1	09566	B-C2-E2-E3-F-F1-F3-R-R1-S-V-Z1	09642	B-C2-F-F1-F3-J-L-M-N-R-T-U-V	09750	A-B-C1-C2-F-F1-F3-J-L-M-N-R-R1-T-V-Z1
		09567	B-C2-E2-E3-F-F1-F3-R-R1-V-Z1	09643	B-C-F3-M-R-S-U-V-Z1		
		09568	B-V	09645	B-C-F-F1-F3-R-S-U-Z1		
		09569	B-C2-E2-E3-F-F1-F3-R-R1-V-Z1	09647	B-F1-F3-M-N-R-S-U-Z1		
		09570	A-B-F-F1-F3-R-R1-S-V	09648	B-F3-N-R-S-U-V-Z1		
		09573	B-C2-E2-E3-F-F1-F3-R-R1-S-V-Z1	09649	B-F3-N-R-S-U-Z1		
		09574	B-F-F1-R-R1-V	09701	A-B-C1-C2-F-F1-F3-J-L-M-N-R-R1-T-V-Z1		
		09575	B-F-F1-R-R1-V	09702	B-C-C1-F1-F3-M-R-R1-S-U		
		09576	B-F-F1-R-R1-V	09704	B-C-V-V1		
		09577	B-F3-S-V	09705	B-C-C1-F1-F3-M-R-R1-S-U		
		09578	B-F-F1-F3-R-R1-S-V-Z1	09706	B-C-F3-M-N-R-S-U-V-Z1		
		09579	B-F-F1-R-R1-V	09707	B-C2-F-F1-F3-J-L-M-N-R-R1-T-V-Z1		
		09581	B-F-F1-F3-R-R1-S-V	09708	B-C-C1-F1-F3-M-R-R1-S-U		
		09582	B-C2-F-F1-F3-R-R1-S-V				
		09583	B-F-F1-F3-I3-J-R-R1-S-V-V1				

APO/ FPO/ DPO	See Restrictions	APO/ FPO/ DPO	See Restrictions	APO/ FPO/ DPO	See Restrictions	APO/ FPO/ DPO	See Restrictions
09751	B-C-D-E-F3-H-M-R-S-U	09826	A-B-C1-C2-E1-E2-E3-F- F1-F3-J-L-M-N-R-R1-T- V-W-Z1	09873	A-B-C1-C2-E2-F-F1-F3- H1-I3-L-M-N-R-R1-S-T- U-U4-V-Z-Z1	34032	B-C1-C2-F-F1-F3-J-L- M-N-R-R1-T-V-Z1
09752	B-C-D-F1-F3-H-R-S-U					34033	B-C1-C2-F-F1-F3-I3-L- M-N-R-T-V-Z-Z1
09753	A-B-F-F3-N-R-S-V-Z1	09827	A-B-F-F1-J-L-M-N-R-T- V-Z1	09874	A-B-C1-C2-E2-F-F1-F3- H1-I3-L-M-N-R-R1-S-T- U-U4-V-Z-Z1	34034	B-C1-C2-F-F1-F3-I3-L- M-N-R-R1-T-V-Z-Z1
09754	A-B-F-F3-H-L-N-Q-R-S- V-Z-Z1	09828	A-B-C1-C2-F-F1-F3-I3- L-N-R-R1-T-V-Z-Z1	09875	A-B-C1-C2-E2-F-F1-F3- H1-I3-L-M-N-R-R1-S-T- U-U4-V-Z-Z1	34035	B-C1-C2-F-F1-F3-H-J-L- M-N-R-R1-T-V-Z1
09755	A-B-C-C1-D-F-F1-F3-J- L-M-N-Q-R-R1-S-T-V-Z1	09829	B-C-N-R-V-Z1			34036	B-C1-C2-F-F1-F3-J-L- M-N-R-R1-T-V-Z1
09758	A-B-F-F1-F3-M-N-R-R1- S-V-Z1	09830	B-C-F-F1-F3-J-L-M-N- R-R1-S-T-V-Z1	09877	A-B-C-C2-E-E2-E3-F1- F3-H-H1-J-M-N-R-R1-S- U-V-Z1	34037	B-C-C1-C2-F-F1-F3-H- J-L-M-N-R-R1-T-V-Z1
09759	A-B-C-C1-C2-E2-F-F1- F3-J-L-N-R-R1-T-V-Z1	09831	B-C1-C2-F-F1-F3-J-L-N- R-R1-T-V-Z1	09880	A-B-C1-C2-E2-F-F1-F3- H1-J-L-N-R-R1-S-T-U-V- Z1	34039	B-C1-C2-F-F1-J-L-M-N- T-V-Z1
09761	B-F-F1-F3-M-R-R1-S-V- Z-Z1	09832	B-C1-E2-F1-F3-N-R-S- V-Z1	09890	B-E2-F-H1-N-R-R1-U2- V-Z1	34041	B-C1-C2-F-F1-F3-J-L- M-N-R-R1-T-V-Z1
09762	A-B-C2-E3-F-F1-F3-J-L- N-R-R1-T-V-Z1	09833	B-C1-E2-F1-F3-N-R-S- V-Z1	09892	A-B-C1-C2-E2-F-F1-F3- J-L-M-N-R-R1-T-V-Z1	34042	A-B-C-F-F1-F3-M-N-R- S-U-V-W-Z1
09769	A-B-C-C1-C2-F-F1-F3-J- L-M-N-R-R1-T-V-Z1	09834	B-C-C2-E2-E3-F-F1-F3- R-R1-S-U-Z1	09895	A-B-C1-C2-E2-F-F1-F3- J-L-M-N-R-T-V-W-Z1	34050	B-V
09777	A-B-C-C1-C2-E1-F-F1- F3-J-L-M-N-R-R1-T-V-Z1	09836	A-B-C1-C2-F-F1-F3-J-L- M-N-R-R1-V-Z1	09898	B-C-C1-C2-E2-F-F1-F3- H1-N-R-R1-S-U2-V-Z1	34051	B-V
09780	A-B-F-F3-H-N-R-S-V	09837	B-E2-E3-F1-F3-R-S-V-Z1	09902	A-B-C1-E2-F-F3-H1-M- R-R1-S-V-Z1	34052	B-V
09789	A-B-C2-F-F3-N-R-S-V- Z1	09838	B-C-C2-E2-E3-F-F1-F3- R-S-U-Z1	09903	B-C1-E2-F1-F3-S-V-Z1	34053	B-V
09801	A-B-C1-E2-F-F3-H1-M- N-R-R1-S-V-Z1	09841	A-B-F3-N-R-S-U-Z1	09904	B-C1-E2-F1-F3-S-V-Z1	34054	B-V
09802	A-B-C-C2-D-F-F1-F3-H- H1-I3-L-M-N-R-R1-S-T- V-W-Z-Z1	09842	A-B-C1-C2-F-F1-F3-J-L- N-R-R1-T-V-Z1	09908	A-B-F-F1-F3-N-R-R1-S- V-Z1	34055	B-C1-C2-F-F1-F3-J-L- M-N-R-R1-T-V-Z1
09803	A-B-C-C2-E-E2-E3-F1- F3-H-H1-J-M-N-R-R1-S- U-V-Z1	09844	A-B-C1-C2-F-F1-F3-J-L- M-N-R-R1-T-V-Z1	09909	A-B-F-F1-F3-N-R-R1-S- V-V1-Z1	34058	B-F-F1-F3-R-R1-S-V-Z1
09804	A-B-F-F1-F3-M-N-R-S- V-Z1	09845	A-B-C1-C2-E3-F-F1-F3- J-L-M-N-R-R1-T-V-Z1	09974	B-F1-F3-J-L-M-N-R-S-T- U2-V-X-Z1	34060	B-C1-C2-E2-F-F1-F3-J- L-M-N-R-R1-T-V-Z1
09805	B-C-C2-E2-E3-F-F1-F3- R-R1-S-Z1	09846	A-B-C1-C2-F-F1-F3-J-L- N-R-R1-T-V-Z1	09975	B-F1-F3-I3-L-M-N-R-S- T-U2-V-X-Z-Z1	34066	B-C1-C2-F-F1-F3-I3-J-L- M-N-R-R1-S-T-V-X-Z-Z1
09806	A-B-C1-C2-E2-F-F1-F3- H1-J-L-M-N-R-R1-T-V- Z1	09847	B-C-C2-F-F1-F3-J-L-M- N-R-R1-S-T-V-Z1	09976	B-F1-F3-J-L-M-N-R-S-T- U2-V-X-Z1	34067	B-C1-C2-F-F1-F3-J-L- M-N-R-R1-S-T-V-X-Z1
09807	A-B-C1-E2-F-F1-F3-H1- I3-M-N-R-R1-S-T-V-Z-Z1	09848	A-B-F-F3-M-R-S-V-Z1	09977	B-F1-F3-J-L-M-N-R-S-T- U2-V-X-Z1	34068	B-C1-C2-F-F1-F3-J-L- M-N-R-R1-S-T-V-X-Z1
09808	A-B-C1-C2-E2-F-F1-F3- H-H1-J-L-N-R-R1-T-V-Z1	09853	B-C1-E2-F-F1-F3-H1-N- R-R1-S-U2-V-Z1	09978	B-F1-F3-J-L-M-N-R-S-T- U2-V-X-Z1	34069	B-C1-C2-F-F1-F3-I3-J-L- M-N-R-R1-S-T-V-X-Z-Z1
09809	B-C1-C2-E3-F-F1-F3-J- L-N-T-V-Z1	09854	A-B-C1-C2-F-F1-F3-J-L- N-R-R1-S-T-V-Z1	34001	A-B-C1-C2-F-F1-F3-J-L- M-N-R-R1-S-T-V-Z1	34078	B-F-F1-R-R1-V
09810	A-B-F-F1-F3-N-R-S-V-Z1	09855	A-B-C-C1-C2-E2-F-F1- F3-H1-M-R-R1-S-U2-V- Z1	34002	B-C1-C2-F-F1-F3-J-L- M-N-R-R1-T-V-Z1	34080	B-F-F1-R-R1-V
09811	A-B-C-C2-E-E2-E3-F1- F3-H-H1-J-M-N-R-R1-S- U-V-Z1	09856	B-C-C1-C2-F-F1-F3-H- H1-J-L-M-N-S-T-V-Z1	34004	B-C1-C2-F-F1-F3-J-L- M-N-R-R1-T-V-Z1	34081	B-F-F1-R-R1-V
09812	B-E2-E3-F-F1-I-J-L-N-R- T-U-V-Z-Z1	09857	A-B-C2-E2-F-F1-F3-13- L-M-N-R-R1-S-T-V-Z-Z1	34007	B-F-F1-H-J-M-N-R-R1- V-Z1	34082	B-F-F1-R-R1-V
09813	A-B-C1-C2-E2-E3-F-F1- F3-J-L-N-R-R1-T-V-Z1	09858	A-B-C-C1-C2-E2-E3-F1- F3-H-H1-J-M-N-R-R1-S- U-V-Z1	34008	B-C1-C2-D-E1-F-F1-H- H1-J-L-M-N-R-R1-T-V- Z1	34083	B-F-F1-R-R1-V
09814	B-C2-E2-E3-F-F1-F3-I3- J-L-N-R-R1-T-V-Z-Z1	09859	B-C-C1-C2-E2-E3-F-F1- F3-H1-R-R1-S-U-Z1	34011	B-C1-C2-E2-F-F1-F3-J- L-M-N-R-R1-T-V-Z1	34084	B-F-F1-R-R1-V
09816	A-B-C1-C2-E2-E3-F-F1- F3-J-L-N-R-R1-T-V-Z1	09860	A-B-C2-F-F1-F3-J-L-M- N-R-R1-S-T-V-Z1	34020	B-C1-C2-F-F1-F3-J-L- M-N-R-R1-T-V-Z1	34085	B-F-F1-F3-R-R1-S-V
09817	A-B-C1-C2-E2-E3-F-F1- F3-H-H1-J-L-M-N-R-R1- T-V-Z1	09862	A-B-C-C2-F-F1-F3-I3-L- M-N-R-R1-S-T-V-X-Z-Z1	34021	B-C1-C2-F-F1-F3-J-L- M-N-R-R1-T-V-Z1	34086	B-F-F1-F3-R-R1-S-V
09818	A-B-C-F-F3-M-S-V-Z1	09864	A-B-C-C1-C2-E2-F1-F3- L-M-N-R-R1-S-T-V-W-Z1	34022	B-C1-C2-F-F1-F3-J-L- M-N-R-R1-T-V-Z1	34087	B-E2-F-F1-F3-R-R1-S-V
09820	A-B-C2-F-F1-F3-H-H1-J- L-M-N-R-R1-T-V-Z1	09865	A-B-F3-R-S-U-V-Z1	34023	B-C1-C2-F-F1-F3-J-L- M-N-R-R1-T-V-Z1	34088	B-F-F1-R-R1-V
09821	A-B-C-F-F3-N-R-S-V-Z1	09866	A-B-C-C1-C2-E2-F1-F3- L-M-N-R-R1-S-T-V-W-Z1	34024	B-C1-C2-F-F1-F3-J-L- M-N-R-R1-T-V-Z1	34089	B-F-F1-R-R1-S-V
09822	A-B-C-F-F3-M-R-S-V-Z1	09868	A-B-E1-E2-E3-F1-F3-M- N-R-S-U-V-Z1	34025	B-F-F1-F3-J-L-M-N-R- R1-T-V-Z1	34090	B-F-F1-R-R1-V
09823	A-B-C1-C2-F-F1-F3-J-L- M-N-R-R1-T-V-Z1	09869	A-B-C1-C2-E2-F1-F3-L- M-N-R-R1-S-T-V-W-Z1	34030	B-C1-C2-F-F1-F3-J-L- M-N-R-R1-T-V-Z1	34091	B-E2-E3-F-F1-F3-R-R1- S-V-Z1
09824	A-B-C-F-F3-M-R-S-V-Z1	09870	A-B-C1-C2-E2-F-F1-F3- H1-I3-L-M-N-R-R1-S-T- U4-V-Z-Z1	34031	B-C1-C2-F-F1-F3-J-L- M-N-R-R1-T-V-Z1	34092	B-F-F1-F3-R-R1-S-V
09825	A-B-C1-C2-F-F1-F3-J-L- M-N-R-R1-T-V-Z1					34093	B-F-F1-F3-R-R1-S-V
						34094	B-F-F1-F3-R-R1-S-V
						34095	B-F-F1-R-R1-V
						96201	A-B-F-F1-F3-M-R-S-U
						96202	A-B-F-F1-F3-M-R-S-U
						96203	A-B-F-F1-F3-M-R-S-U
						96204	A-B-F-F1-F3-M-R-S-U
						96205	A-B-F-F1-F3-M-R-S-U
						96206	A-B-F-F1-F3-M-R-S-U
						96207	A-B-F-F1-F3-M-R-S-U-V
						96208	A-B-F-F1-F3-M-R-S-U
						96209	A-B-C1-C2-F-F1-J-L-M- N-T-U-V-Z1

APO/ FPO/ DPO	See Restrictions	APO/ FPO/ DPO	See Restrictions	APO/ FPO/ DPO	See Restrictions	APO/ FPO/ DPO	See Restrictions
96210	A-B-C1-C2-F-F1-F3-I3-L-M-N-R-R1-T-V-Z-Z1	96346	B-F-F1-F2-F3-H-M-R-S-W-Z1	96520	B-F-N-U3-V	96616	B-C2-F-F1-F3-R-R1-S-V
96212	B-F-F1-F2-H-M-W-Z1	96347	B-F-F1-F2-H-M-W-Z1	96521	B-C1-C2-F-F1-J-L-M-N-R-R1-S-T-V-Z1	96619	B-F1-F3-R-S-V
96213	A-B-C-F1-F3-R-S-U	96349	B-F-F1-F2-F3-H-M-R-S-W-Z1	96530	A-B-C1-C2-F-F1-H-H1-J-L-M-N-R-R1-S-T-V-Z1	96620	B-F-F1-F3-R-R1-S-V
96214	A-B-C-F1-F3-R-S-U					96628	B-F-F1-F3-R-R1-S-V
96218	A-B-F-F1-F3-M-R-S-U	96350	B-F-F1-F2-F3-H-M-R-S-W-Z1	96531	A-B-C-F-F1-F3-H-M-N-R-S-U-V	96629	B-F-F1-F3-R-R1-S-V
96224	A-B-F-F1-F3-M-R-S-U					96632	B-F-F1-F3-R-R1-S-V
96251	A-B-F-F1-F3-M-R-S-U	96351	B-F-F1-F2-F3-H-M-R-S-W-Z1	96532	A-B-C1-C2-F-F1-H-J-L-M-N-R-R1-S-T-V-Z1	96633	B-V
96257	A-B-F-F1-F3-S-U	96362	B-F-F1-F2-M-W-Z1	96534	A-B-F-F1-F2-F3-S-U-Z1	96641	B-V
96258	A-F-F3-M-P-R-S-U	96365	B-C-F3-M-R-S-V-W	96535	A-B-C1-C2-F-F1-J-L-M-N-R-R1-S-T-V-Z1	96642	B-V
96260	A-B-F-F1-F3-M-R-S-U	96367	B-C-F3-L-M-R-S-W			96643	B-F-F1-F3-R-R1-S-V
96262	A-B-F-F1-F3-R-S-U-V-Z1	96368	B-C-F3-M-R-S-W	96537	B-V-Z1	96644	B-V
96264	A-B-C-F1-F3-R-S-U	96370	B-F-F1-F2-H-M-W-Z1	96540	B-F1-F2-F3-S-Z1	96645	B-V
96266	A-B-C-F1-F3-R-S-U	96371	B-F-F3-M-R-S-W	96542	B-V-Z1	96649	B-F-F1-F3-R-R1-S-V
96267	A-B-C-F1-R-U-V	96372	B-M-W	96543	B-F-F1-F2-F3-P-S-V-Z1	96650	B-F-F1-R-R1-V
96269	A-B-F1-F2-F3-R-S-U-Z1	96373	B-M-W	96548	A-B-F-F1-F3-H-M-R-S-U	96657	B-F-F1-F3-R-R1-S-V
96271	A-F-F3-M-P-R-S-U	96374	B-M-W	96549	A-B-C1-C2-F-F1-H-J-L-M-N-R-R1-S-T-V-Z1	96660	B-F-F1-F3-R-R1-S-V
96273	A-B-F-F1-F3-M-R-S-U	96375	B-F3-M-R-S-W			96661	B-F-F1-F3-R-R1-S-V
96275	A-B-F-F1-F3-M-R-S-U	96376	B-F3-M-R-S-W	96550	A-B-H-M-N-U-V-Z1	96662	B-F-F1-F3-R-R1-S-V
96276	A-B-C-F1-R	96377	B-F-F3-M-R-S-W	96551	A-B-C1-C2-F-F1-H-J-L-M-N-R-R1-S-T-V-Z1	96663	B-F-F1-F3-R-R1-S-V-V1
96278	A-B-C-F1-F3-R-S-U	96378	B-M-W			96664	B-V
96283	A-B-F-F1-F3-S-U	96379	B-F3-M-R-S-W	96552	B-Z1	96665	B-V
96284	A-B-F-F1-F3-R-S-U	96380	B-F3-M-R-S-W	96553	A-B-F-F1-H-M-N-R-U	96666	B-F3-R-S-V
96297	A-B-F-F1-F3-R-S-U	96382	B-F-F3-M-R-S-W	96554	A-B-C1-C2-F-F1-H-J-L-M-N-R-R1-S-T-V-Z1	96667	B-F-F1-F3-R-R1-S-V
96300	A-B-F3-M-R-S-V-Z1	96384	B-F-F3-M-R-S-W			96668	B-F-F1-R-R1-V
96301	A-B-F-F3-M-N-R-S-U2-W	96385	B-F-F3-M-R-S-W	96555	A-B-F-F3-M-R-S-V	96669	B-F-F3-R-R1-S-V
		96386	B-F3-M-S-W	96557	A-B-F-F3-M-R-S-V	96670	B-V
96303	B-C1-C2-F-F1-H-J-L-M-N-T-V-W-Z1	96387	B-F3-M-R-S-W	96562	A-B-C1-C2-D-E2-E3-F-F1-H-H1-I3-L-M-N-R-R1-S-T-V-Z-Z1	96671	B-F-F1-F3-R-R1-S-V
96306	B-F-F1-F2-F3-H-M-R-S-W-Z1	96388	B-F3-M-R-S-W			96672	B-F-F1-F3-R-R1-S-V
		96389	B-M-W	96577	A-B-F-F3-H-M-N-R-S-U	96673	B-F3-S-V
96310	B-F3-M-R-S-W	96401	B-C-F-F3-N-R-S-V-V1-Z1	96578	B-F1-F3-H-J-N-R-S	96674	B-F-F1-F3-R-R1-S-V
96311	B-F3-M-R-S-W			96595	B-F-F3-R-S-V-Z1	96675	B-F-F1-F3-R-R1-S-V
96315	B-F-F1-F3-H-M-R-S-W	96502	A-C1-F-F1-F3-M-N-Q-R-R1-S-T-U2-V	96598	B-F3-I3-N-R-S-V-V1	96677	B-F-F1-F3-R-R1-S-V
96319	B-C-F3-M-R-S-V-W			96599	B-F3-N-R-S-V	96678	B-F-F1-F3-R-R1-S-V
96321	B-F-F1-F2-F3-H-M-R-S-W-Z1	96504	A-B-C-C1-C2-F-F1-F3-I3-L-M-N-R-R1-T-V-W-Z-Z1	96601	B-V	96679	B-F-F1-R-R1-V
				96602	B-V	96681	B-V
96322	B-F-F1-F2-F3-H-M-R-S-W-Z1	96505	A-B-C-C1-C2-F-F1-F3-I3-L-M-N-R-R1-S-T-V-W-Z-Z1	96603	B-V	96682	B-V
96326	B-C-F-F3-M-R-S-W			96604	B-V	96683	B-F-F1-F3-R-R1-S-V
96328	B-C-F3-M-R-S-W	96507	A-B-C1-C2-F-F1-H-J-L-M-N-T-V-Z1	96605	B-V+B559	96686	B-V
96331	A-B-F-F1-F3-J-L-M-N-R-S-U2-W	96510	B-I3-N-V	96606	B-F3-R-S-V	96691	B-F-F1-F3-R-R1-S-V
96336	B-C-F3-M-R-S-V-W	96511	B-I3-N-V	96607	B-V	96692	B-F-F1-F3-R-R1-S-V
96337	B-F-F1-F3-M-R-R1-S-W	96515	B-C-D-E1-F-F1-F3-H-H1-M-N-R-S-T-Z1	96608	B-E2-F-H1-R1-U2-V-Z1	96693	E2-F-F3-R-R1-S-V
96338	A-B-F-F3-M-R-S-U2-W			96609	B-E2-F-H1-R1-U2-V-Z1	96694	B-E2-F-F1-F3-I3-J-R-R1-S-V-V1-Z
96339	A-B-F-F3-M-R-S-U2-W	96516	B-C-D-E1-E2-F-F1-F3-H-H1-M-N-R-S-T-Z1	96610	B-E2-F-H1-R1-U2-V-Z1	96695	B-F-F1-R-R1-V
96343	A-F-F3-M-P-R-S-U2			96611	B-E2-F-H1-R1-U2-V-Z1	96696	B-F-F1-R-R1-V
		96517	B-C-D-E1-E2-F-F1-F3-H-H1-M-N-R-T-U-V-Z1	96612	B-V	96698	B-V
				96613	B-V		
				96615	B-F-F1-R-R1-V		

RESTRICTIONS

LEGEND

PS Form 2976, *Customs — CN 22 (Old C 1) and Sender's Declaration* (green label)

PS Form 2976-A, *Customs Declaration and Dispatch Note*

PS Form 2976-B, *Priority Mail Express International Shipping Label and Customs Form*

ATF	= Bureau of Alcohol, Tobacco, Firearms, and Explosives
Box C	= Department of State (DOS) contractor personnel
Box R	= Retired military personnel
DPO	= Diplomatic Post Office
MPO	= Military Post Office
PACT	= Prevent All Cigarette Trafficking Act
PAL	= Parcel Airlift
PMEMS	= Priority Mail Express Military Service
PUB 52	= Publication 52, <i>Hazardous, Restricted, and Perishable Mail</i>
SAM	= Space Available Mail
USDA	= United States Department of Agriculture

Note: Mail order catalogs are prohibited as SAM or PAL mail.

A. Securities, currency, or precious metals, including in their raw, unmanufactured state, are prohibited. Official Mail shipments are exempt from this restriction.

A1. Reserved for future use.

A2. Reserved for future use.

B. Other than for PMEMS and the exceptions listed below, a customs declaration PS Form 2976 or PS Form 2976-A is required for all items weighing 16 ounces or more, and for all items (regardless of weight) containing potentially dutiable mail contents (e.g., merchandise or goods) addressed to or from this ZIP Code. Other than the exceptions listed below, all PMEMS mailpieces (regardless of mail contents or weight) addressed to or from this ZIP Code must bear a properly completed PS Form 2976-B. The surface area of the address side of the mailpiece must be large enough to contain the applicable customs declaration. The following exceptions apply to known mailers, who for this purpose are defined as follows:

- Business mailers who enter volume mailings through business mail entry units or other bulk mail acceptance locations, pay postage through advance deposit accounts, use permit imprints for postage payment, and submit completed postage statements at the time of entry that certify that the mailpieces contain no dangerous materials that are prohibited by postal regulations. Such business mailers are exempt from providing customs documentation on non-dutiable letters and printed matter.
- All federal, state, and local government agencies whose mailings are regarded as "Official Mail." Such agencies are exempt from providing customs documentation, except for any items addressed to an MPO or DPO to which restriction "B2" applies.

B2. All federal, state, and local government agencies must complete customs documentation when sending potentially dutiable mail addressed to or from this MPO or DPO.

C. Cigarettes and other tobacco products, including tobacco leaves, chewing and pipe tobacco, snuff, and cigars are prohibited, including those that are authorized in Publication 52 under PACT.

C1. Obscene and horror articles, images, prints, paintings, cards, films, videotapes, comic books, etc., are prohibited.

C2. E-cigarettes and related products (e.g., nicotine liquids, e-liquids, parts, or supplies) are prohibited.

D. Coffee is prohibited.

E. Medicines (prescription, over-the-counter, vitamins, and supplements) are prohibited when mailed to individuals for human or animal use. This prohibition does not apply when medicines are sent as Official Mail only between specifically designated agencies such as pharmaceutical distributors, hospitals, clinics, and pharmacies.

E1. Mailers are responsible to ensure that all medicines and vaccines conform to host nation laws.

E2. Any matter depicting nude or seminude persons, pornographic, or sexual items are prohibited. Non-authorized political materials are prohibited. Religious materials contrary to the Islamic faith are prohibited in bulk quantities, but individual items for the personal use of the addressee are permissible.

E3. Radio transceivers, cordless/cellular telephones, global positioning systems, scanners, base stations, and handheld transmitters are prohibited.

F. Firearms of any type are prohibited, except firearms mailed to or by official U.S. government agencies. This restriction does not apply to firearms mailed from this MPO ZIP Code, provided ATF and USPS regulations are met. Antique firearms do not require an ATF form.

F1. Weapons of any type are prohibited.

F2. Mailing firearms to or from this MPO ZIP Code is restricted to one shotgun and one single shot .22 caliber rifle per individual.

F3. Replica weapons and inert explosive devices (such as grenades) and weapons parts are prohibited.

G. Parcels of any class are prohibited.

H. Meats, including preserved meats, bones, skin, hair, feathers, horns or hoofs of hoofed animals, and wool samples whether hermetically sealed or not, are prohibited.

H1. Pork or pork by-products are prohibited.

I. Reserved for future use.

I1. Reserved for future use.

I2. Reserved for future use.

I3. Mail of all classes must fit in a mail sack. Mail may not exceed the following dimensions:

- Maximum length 27 inches.
- Maximum width 14 inches.
- Maximum height 14 inches.

J. Standard Post and Parcel Select parcels may not exceed 108 inches in length and girth combined.

K. Reserved for future use.

L. All Official Mail is prohibited.

M. Fruits, vegetables, live animals, and live plants are prohibited.

N. Registered Mail service is prohibited.

O. Reserved for future use.

P. Official Mail only.

Q. Mail may not exceed 66 pounds, and size is limited to 42 inches maximum length and 72 inches maximum length and girth combined.

R. All alcoholic beverages, including those available under Publication 52, Part 421, are prohibited.

R1. Materials used in the production of alcoholic beverages (i.e., distilling material, hops, malts, yeast, etc.) are prohibited.

S. Synthetic cannabinoids used to stimulate the central nervous system commonly known as "synthetic marijuana," "K2," or "Spice" are prohibited.

T. Mailings of household shipments and case lots of food to or from an MPO require military transportation office approval prior to mailing. Mailings to or from a DPO require pre-approval from the Diplomatic Pouch and Mail Director.

U. Mail addressed to Retirees (Box R) is limited to 16 ounces and up to a 90-day supply of TRICARE medications. This restriction does not apply to mail endorsed "Free Matter for the Blind or Handicapped."

U1. Mail is limited to First-Class Mail items, including audio and video media, weighing 13 ounces or less. This limitation does not apply to Official Mail.

U2. Retirees (Box R) are not authorized mail service.

U3. Reserved for future use.

U4. Mail addressed to Box C is limited to 2 lbs.

V. PMEMS is not available.

V1. Electronic Delivery status information for Extra Services is not available on *USPS.com*. Manual record of delivery may be available upon request.

W. Hermetically sealed packages of meat products bearing USDA certification, such as dried beef, salami, and sausage, may be mailed. 200 grams of tobacco per parcel are permitted duty free.

X. Cremated remains are prohibited.

Y. Mail is limited to First-Class Mail and Priority Mail items only. This restriction also applies to Official Mail.

Z. No outside pieces (OSPs).

Z1. The following restriction is applicable only to International Service Centers (ISC)/Exchange Offices. An Anti-Pilferage Seal (Item No 0817E or 0818A) is required on all pouches and sacks.

— *International Network Operations,
Global Business, 5-6-21*

Freely Associated States Restrictions

We list the mailing restrictions for Freely Associated States (FAS) in the Pull-Out section of the *Postal Bulletin*. All FAS Restrictions will be updated periodically.

Freely Associated States

Mail addressed to freely associated states is subject to certain conditions or restrictions of mailing regarding content, preparation, and handling. The following FAS Restrictions table outlines these conditions as listed by each affected FAS ZIP Code™ through the use of footnoted mailing restrictions codes (see the [Restrictions](#) following the table). For more information on available extra services for FAS destinations, see *Mailing Standards of the United States Postal Service, Domestic Mail Manual (DMM®)*, part 503.

Acceptance clerks must use the table with the Retail System Software terminal to determine which FAS ZIP Codes are active and which conditions of mailing apply.

FAS Restrictions Table

FAS Table	See Restrictions
96939	A, B
96940	A, B
96941	A, B
96942	A, B
96943	A, B
96944	A, B
96960	A, B
96970	A, B, D
Marshall Islands	C
Federated States of Micronesia	C

RESTRICTIONS LEGEND

PS Form 2976, *Customs Declaration CN 22 — Sender's Declaration*

PS Form 2976-A, *Customs Declaration and Dispatch Note*

FAS = Freely Associated State

- A.** Bank currency (coin and paper) is prohibited.
- B.** Signature Confirmation, Signature Confirmation Restricted Delivery, Adult Signature Requested, Adult Signature Restricted Delivery, Certified Mail Adult Signature Required, and Certified Mail Adult Signature Restricted Delivery not available.
- C.** Collect on Delivery is prohibited.
- D.** Betel nut (Areca catechu) is prohibited.

— *Asia-Pacific Relations,
Global Business, 5-6-21*

Publications

Correction: Publication 223 Revision: Directives and Forms Update

In the article entitled, “Publication 223 Revision: Directives and Forms Update,” in *Postal Bulletin* 22569 (4-8-21, pages 13–15), the first listing in the “Obsolete” table was incorrect.

The corrected information is shown here:

PSIN	Ed. Date	Title	Replaced By
MI EL-660-2017-3	4-1-2017	<i>Gifts and Decorations from Foreign Governments.</i>	MI EL-660-2020-2

— Brand and Policy,
Corporate Communications, 5-6-21

Publication 431 Revision: Changes to Post Office Box Service and Caller Service Fee Groups

Effective May 6, 2021, Publication 431, *Post Office Box Service and Caller Service Fee Groups*, is revised to include the following changes.

Publication 431, *Post Office Box Service and Caller Service Fee Groups*

* * * *

[Add the following entries:]

ZIP Code	Fee Group
78783	34

* * * *

[Delete the following entries:]

ZIP Code	Fee Group
28607B	33
33661	4
33662	4
33663	4
49685D	34
55038B	35
60681	31
75025B	33
88221C	34
93262	5
95296	34

* * * *

The online version of Publication 431 is dated July 2013. Publication 431 is currently available on the Postal Service™ PolicyNet website (blue.usps.gov/cpim):

- Go to blue.usps.gov.
- In the left-hand column, click *Essential Links*, and then click *PolicyNet*.
- Go to the right-hand side under “Published Forms and Directives.”
- Click *Publications*.

Offices with WebBATS Manager/Supervisor access can view current Publication 431 information by going to the WebBATS Edit Facility Information page, as follows:

1. Go to the WebBATS main menu, and select Utility> Facility>Edit Facility option.
2. View the Fee Group field on the Edit Facility Information page.

— Post Office Operations,
Retail and Post Office Operations, 5-6-21

USPS®
Celebrates
the Beauty of
Flowers with
***Garden
Beauty***

Forever®
Stamps

On Sale Nationwide:
February 23, 2021



Organization Information

Environmental Management

What to Expect During a Water Quality Site Visit

Rainfall and melting snow from paved streets, parking lots, and building rooftops runs off these non-porous surfaces into culverts, ditches, drains, and other conveyances, ultimately leading to waterways. This stormwater (or runoff) contains pollutants that can harm rivers, streams, lakes, and coastal waters.

Compliance Requirements and Policy

The United States Postal Service® (USPS®) has a Zero Discharge policy for stormwater. This means no pollutants (i.e., oil and grease, soaps, metals, acids/bases, or other chemicals) will be released or discharged into stormwater systems, by USPS or by USPS third-party contractors.

Under federal law, USPS vehicle maintenance facilities and other USPS sites with fueling operations are typically required to obtain a stormwater permit or, if eligible, apply for a special exclusion from permit requirements. Additionally, USPS sites are required to follow all applicable federal, state, and local regulations for herbicides, pesticides, and fertilizers. Certain USPS facilities that store oil or fuel in bulk, such as storage tanks and large drums, are further subject to federal regulations on spill prevention and planning.

Current Water Quality Compliance Support

In response to federal regulatory requirements, the USPS Office of Sustainability (OoS) has developed a standardized national approach for water quality regulatory compliance. This includes targeted site visits at regulated facilities to review compliance with water quality environmental laws and gather information necessary to develop and update required permits or plans. Water quality site reviews include visual inspections of:

- Storage tanks,
- Drums,
- Kitchen grease collection containers and systems,
- Waste receptacles,
- Materials and equipment stored outside,
- Fueling operations,
- Vehicle washing areas,
- Spill response supplies, and
- Drainage systems.

The OoS maintains a listing of sites identified for water quality support (and other types of compliance support) for FY 2021 at blue.usps.gov/sustainability/environmental/planned-comp-support.htm.

The water quality support process may be conducted by professionals on the OoS East or West Regional Field Support teams or by an approved OoS Environmental Management Professional and Technical Support Services supplier.

Site visits follow a standard process:

- **Virtual (Zoom) entrance meeting.** The OoS will host a virtual meeting with facility personnel to discuss the purpose of the site visit and the data collection process.
- **Self-certification/Data collection form.** The site is expected to complete the form, which will provide information about equipment and operations at that location.
- **Site visit.** Site visits are limited to areas addressed in required permits and plans to minimize onsite time as well as interactions during the pandemic. The OoS will take photos to document material storage, stormwater drainage systems, and potential compliance issues. The OoS will also review records, including documents related to training, inspection and testing, and spill response.
- **Virtual (Zoom) follow-up meeting.** The OoS will host a follow-up meeting with facility personnel to discuss items identified during the site visit and to present draft versions of required permits and implementation plans. The OoS will also communicate the site's ongoing compliance responsibilities, including conducting regular visual inspections, completing records and self-certifications, ensuring employees complete required training, and adhering to site-specific permit conditions.
- **Permit documents and plans.** The OoS will submit the required permits to the regulatory agency on behalf of the facility once the appropriate signatures have been obtained, and will forward final copies to the site via email. The OoS will also mail hard copies of implementation plans, which detail ongoing site-level compliance responsibilities.

For more information about water quality site visits and environmental concerns, see the following resources:

- Contact your designated USPS environmental contact at blue.usps.gov/sustainability/contact.htm.
- Visit the OoS Environmental Compliance website at blue.usps.gov/sustainability/environmental.htm.
- Review the following environmental compliance bulletins:
 - *Stormwater Management* at blue.usps.gov/sustainability/environmental/_pdf/ecb-sw-management.pdf.

- *Stormwater Permitting* at blue.usps.gov/sustainability/environmental/_pdf/ecb-sw-permitting.pdf.
- *Stormwater Retention and Detention Basins* at blue.usps.gov/sustainability/environmental/_pdf/bp-sw-ret-det.pdf.

— *Environmental Compliance and Risk Management, Office of Sustainability, 5-6-21*

Human Resources

On the Nose: Learn about Allergies and Asthma

Allergy and Asthma Awareness Month is recognized each May, which is the peak season for people who have these conditions. Allergies are your body's immune reactions to foreign substances — allergens — that are typically harmless for most people.

Common allergens include:

- Pollen,
- Dust mites,
- Pet dander,
- Mold,
- Medication, and
- Venom from insect stings and bites.

Food allergies, including those linked to milk, eggs, fish, and tree nuts, are also common.

Symptoms include a runny nose, sneezing, watery eyes, breathing problems, itching, and swelling. Some allergies can even be life-threatening.

Asthma is a type of allergic reaction and a chronic condition that affects the lungs. While the exact cause of asthma is unknown, genetic, environmental, and occupational factors have been linked to developing asthma.

Allergies and asthma affect people of all ages. They often exist together, and the likelihood for occurrence runs in families.

Allergies are diagnosed by skin and blood tests, and treated with medication, allergy shots, and avoiding substances that cause reactions. Asthma is diagnosed by reviewing medical history, allergies, and pulmonary diagnostic tests.

Treatment for both conditions vary. For more information about allergies and asthma, visit:

- The Centers for Disease Control and Prevention at cdc.gov/asthma/faqs.htm.
- Food and Drug Administration at fda.gov/food/food-labeling-nutrition/food-allergies.
- USPS® May Wellness Toolkit at liteblue.usps.gov/humanresources/benefits/health-wellness/wellness-partners-toolkits.shtml.

— *Benefits and Wellness, Human Resources, 5-6-21*

Allergy and Asthma

AWARENESS MONTH

Asthma is a type of allergic reaction and a chronic condition that affects the lungs. While the exact cause is unknown, genetic, environmental, and occupational factors have been linked to developing asthma. An asthma attack can occur when air moves through your lungs and the airways become smaller, making it hard for air to get in and out of the lungs.

Allergies are your body's immune reactions to foreign substances (allergens) that are typically harmless for most people.

Food Allergies are an adverse immune system reaction that occurs after exposure to certain foods. Symptoms generally develop within minutes or up to two hours after a person has consumed foods to which they are allergic.

DID YOU KNOW?

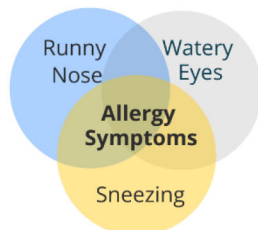

Common allergens include pollen, dust mites, pet dander, mold, food, medication, and venom from insect stings and bites.

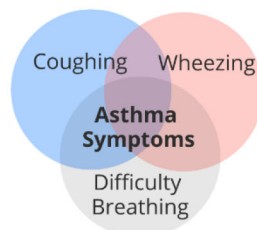

Asthma can often be affected by stress, infections, poor air quality, very cold air, medicine, tobacco smoke, and food.

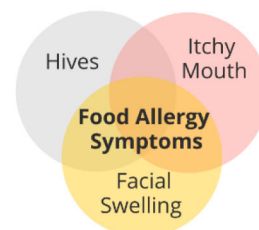

The eight leading causes of food allergies are: milk, eggs, fish, shellfish, tree nuts, peanuts, wheat, and soybeans.

Treatment for these conditions vary and may be revised over time based on changes in your life. After being diagnosed, work with your doctor to create an action plan to manage symptoms and adjust your treatment.

RIF Competitive Areas for the Postal Service

The Postal Service™ divides its organizational structure into multiple competitive areas for reduction in force (RIF) and transfer of function (TOF) purposes. Competitive areas are established based on organizational factors (separate operation, work function, staff, and personnel management authority) and geographical location factors. During the RIF process, an employee can only be assigned to a position in his or her competitive area. Listed below are the Postal Service's competitive areas as of May 6, 2021.

Organization	Office	Competitive Area
Headquarters	Office of the Postmaster General Chief Executive Officer	Separate
	Office of the Deputy Postmaster General	Separate
	Office of the Judicial Officer	Separate
	Office of the Chief Postal Inspector	Separate
	Each Executive Vice President's Organization	Separate
	Each Vice President's and Senior Vice President's Organization ¹	Separate
	Office of the Board of Governors	Separate
Headquarters — Related Organization — Organizational Type	Each Human Resources Area Office	Separate
	Each Labor Relations Area Office	Separate
	Each Area and Region Budget Office	Separate
	Each Statistical Program Data Collection Region	Separate
	Each Field Accounting Team (Grouped by Area) ²	Separate
	Each Tier 2 Information Technology Support Operations Area	Separate
	Each Customer Relations Area	Separate
	Each Business Acceptance Performance Team	Separate
	Each Accounting Service Center	Separate
	Each Field Communications Center	Separate
	Each Equal Employment Opportunity (EEO), Compliance and Appeals Region ³	Separate
	Each Field Employment Law Office	Separate
	Each Inspection Service DCI Field Operations Unit ³	Separate
	Each Inspection Service Investigations Service Center ³	Separate
	Each Inspection Service Division ³	Separate
	Each Sales Field Office (Grouped by Region)	Separate
	Each Customer Care Center	Separate
	Each Vehicle Maintenance Facility	Separate
	Each Area Address Support and Accountability Team	Separate
	Each Independent Surface Transfer Center	Separate
	Each International Service Center	Separate
Unique Organization — Separate Competitive Area	Addressing and Geospatial Technology, Memphis, TN	Separate
	Retail and Delivery Operations Support Teams ⁴	Separate
	Continuity and Preparedness Unit	Separate
	Asset Management Operations, Topeka, KS	Separate
	Human Resources Shared Service Center, Greensboro, NC	Separate
	National Center for Employee Development, Norman, OK	Separate
	Stamp Fulfillment Services, Kansas City, MO	Separate
	Mail Recovery Center, Atlanta, GA	Separate
	EEO Services, Tampa, FL	Separate
	National Customer Retention Teams ⁵	Separate
	Remote Encoding Center, Salt Lake City, UT	Separate
Unique Organization — Part of Another Competitive Area	Stamp Distribution Center Dulles, VA	VP Marketing, Stamp Fulfillment Services, Kansas City, MO
	Career Development Division, Inspector in Charge, Potomac, MD	Inspection Service, National HQ, Washington, DC
	Technical Service Division, Inspector in Charge, Dulles, VA	Inspection Service, National HQ, Washington, DC
	William F. Bolger Center for Leadership Development, Potomac, MD	VP Organization Development, Washington, DC
	Pricing and Classification Service Center, New York, NY	VP Product Solutions, Washington, DC
	Forensic Laboratory Services, Dulles, VA	Inspection Service, National HQ, Washington, DC

Field Organizations	Each Processing and Distribution Annex	Host Processing and Distribution Center
	Asset Maintenance Planning, Performance and Support, Norman, OK	VP Processing and Maintenance Operations, National HQ, Washington, DC
	Information Technology Architecture and Strategy, Eagan, MN	VP Technology Applications, Washington, DC
	Each Retail and Delivery Station and Branch	Postmaster's Organization
	Each Postmaster's Organization	Separate
	Each Retail and Delivery Area Office	Separate
	Each Retail and Delivery District Office	Separate
	Each Processing Region Office	Separate
	Each Logistics Division Office	Separate
	Each Network Distribution Center	Separate
	Each Processing and Distribution Center	Separate
	Each Mail Processing Facility	Separate

1. Within the VP Supply Management organization, each local commuting area is its own Competitive Area. The local commuting areas are Washington, DC and Merrifield, VA; Greensboro, NC; Aurora, CO; Philadelphia, PA; Dallas, TX and Plano, TX; Carol Stream, IL; Windsor, CT; and Topeka, KS.
2. Field Accounting Area teams will include the corresponding Area Time and Attendance Compliance teams.
3. Some units located in the Washington, DC, commuting area and Headquarters-domiciled employees may be part of the parent national Headquarters organization Competitive Area.
4. Retail and Delivery Operations Support Teams include Delivery Field Operations Support, Retail and Post Office Field Operations Support, National Operations Command Center, and Level One Office Support organizations.
5. National Customer Retention Teams are located in Atlanta, GA; Akron, OH; Dallas, TX; Dayton, OH; Philadelphia, PA; Fox Valley, IL; Boston, MA; San Francisco, CA; Saint Petersburg, FL; Tampa, FL; Portland, OR; and Seattle, WA.

— Organization Design,
Organization Development, 5-6-21

Information Security

Watch Out for Phishing

Firewalls, encryption, and intrusion detection systems are all ways that USPS® protects the network and information vital to delivering 43 percent of the world's mail. However, despite all the cutting-edge defensive technology, it still isn't the best way to protect the organization from a phishing attack.

USPS employees and contractors are the best defense against a phishing cyberattack. Since the average office employee receives a daily volume of almost 100 emails, knowing how to identify a phishing email is important. Use these tips to help protect the USPS network:

- **Slow down.** Pause and evaluate messages before acting. Be wary of "urgent" requests.
- **Verify sender.** If the email is from an "[EXTERNAL]" address, proceed with caution.
- **Hover, don't click.** Ensure all hyperlinked descriptions match their destination by hovering your mouse over the link.

What is Smishing?

By now, most Postal Service™ employees are familiar with phishing scams; however, a new scheme called "smishing" can also put sensitive information at risk.

Smishing is a phishing attack delivered through text message that contains a fraudulent link or attachment. Smishing is particularly threatening because people are more inclined to trust a text message than an email.

Often, smishing attacks are delivered from spoofed phone numbers, meaning the original sender's number is changed to display messages from false identities.

There have been recent reports of smishing attempts on USPS-issued devices — particularly targeting the executive leadership team. These attacks are delivered from unknown senders and contain misleading texts regarding a USPS® parcel and a fraudulent link, as shown here:

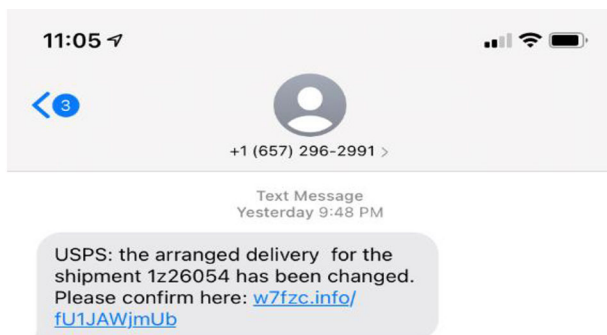

- **Beware of attachments.** Don't open or click on anything attached to a suspicious email.
- **Spell check.** Spelling and grammar mistakes can indicate a phishing attempt.

If you think you've received a suspicious email, report it. Select the suspicious email in your inbox — multiple messages can be selected, if needed — and click the "Report to CyberSafe" button found in the Outlook toolbar. If the email is already open, the button will appear in the email toolbar as well.

If you do not see the "Report to CyberSafe" button on your Outlook toolbar, install the add-on at usps.servicenowservices.com/kb_view.do?sysparm_article=KB0046151.

— Corporate Information Security Office,
Chief Information Security Officer
and Digital Solutions, 5-6-21

Avoid smishing scams and keep the USPS network secure by following these tips:

- **If in doubt, do not click.** Do not open any link or attachment from a phone number you don't have saved in your contacts list or if you cannot verify the sender.
- **Filter messages.** Filtering unknown senders will block notifications from unsaved phone numbers, decreasing the likelihood of falling for a smishing scam. To filter unknown numbers:
 - **Apple users:** Go to Settings > Messages and toggle on the "Filter Unknown Senders" option. This will create an "Unknown Senders" tab in your Messages app.
 - **Android users:** Go to Settings > Spam Message Settings and select the "Block Unknown Senders" option.

If you think you've been targeted by a smishing attempt, report the incident to the Cybersecurity Operations Center by calling 866-877-7247 or by emailing Cyber-safe@usps.gov.

For more helpful tips about cybersecurity best practices, visit the CyberSafe at USPS® websites on [Blue](https://blue.usps.gov/cyber) (blue.usps.gov/cyber) and [LiteBlue](https://liteblue.usps.gov/cyber) (liteblue.usps.gov/cyber).

— Corporate Information Security Office,
Chief Information Security Officer
and Digital Solutions, 5-6-21

Sales

It's Grow Your Business Day Month

During May, the Postal Service™ wants to recognize and support America's entrepreneurs and small business owners by hosting Grow Your Business Day (GYBD) events nationwide. Events are held both virtually and in-person to provide small businesses with information on USPS® products and services that are designed to save time and money, increase customer traffic, and help businesses reach out to existing and potential customers.

This is the perfect time to engage and assist local businesses as they look for tools to bounce back from the challenges of the past year.

For help hosting an event, visit Maintenance Operations Support (MOS) to order a copy of the Business Connect Kit (SKU# 21Q2BCKITEVNTGUIDE). This kit is full of useful information to help you hold a successful event. Additionally, entering "GYBD" in the search bar of MOS brings up a list of invitations and flyers that you can order to help with your event:

PROMOTIONAL MATERIALS AVAILABLE ON THE MATERIAL ORDER SITE	
NAME	SKU
GYBD Invitation Event Postcard*—Virtual	20VIRTUALGYBDEDDM
GYBD Invitation Event Postcard*—In Person	21BCKITQ2INVITEPC
GYBD Flyer For Event—Virtual	21GYBDINVITVIRTLFLYR
GYBD Flyer For Event—In Person	21GYBDINVITEPHYSFLYR
GYBD Thank You Postcard	19Q3BCGYBDTY01

YOU'RE INVITED

TO ATTEND A USPS® GROW YOUR BUSINESS DAY EVENT

www.usps.com/smallbusiness

At this one-day event, you'll have the ability to:

- Learn about USPS products and services that can help grow your business.
- Discover how to bring Post Office™ convenience to your office.
- Network with your fellow small businesses in your community.

DATE: TIME: check your local listing for date and times



Hosting a GYBD event provides both leads and activities. Remember to enter the events you hold into the Business Connect portal as a group activity, and for immediate attention for interested attendees to request sales assistance.

GYBD events are the perfect opportunity to show your community how USPS is working to grow small businesses, create jobs, and drive innovation. All events are posted on Postal Pro and at about.usps.com/newsroom, then updated weekly every Friday.

By supporting small businesses, the Postal Service can help them grow and prosper. Let's work together this spring to help save Main Street, USA.

— Small Business Team,
Sales and Marketing, 5-6-21

Stamp Services

Stamp Announcement 21-13: Mallard Stamped Cards

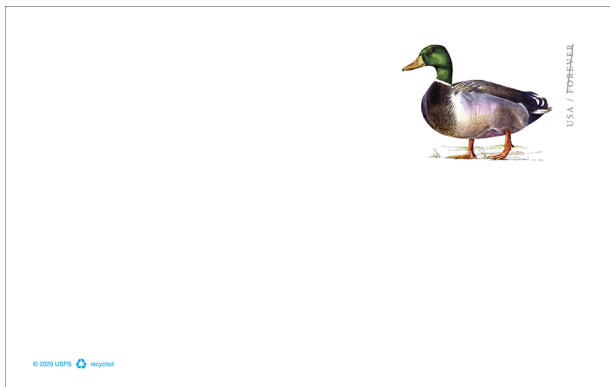

©2021 USPS

On June 1, 2021, in Fargo, ND, the United States Postal Service® will issue the *Mallard Forever*® stamped card priced at 40 cents (36-cent postage plus 4-cent surcharge) in one design. These stamped cards will go on sale nationwide June 1, 2021, and must not be sold or canceled before the first-day-of-issue.

The Postal Service™ issues a new stamped card for 2021 featuring an illustration of a mallard drake (*Anas platyrhynchos*) from pre-existing artwork by famed illustrator and designer Dugald Stermer (1936–2011). The full-body, left-facing profile was created in pencil and watercolor. Art director Ethel Kessler designed the stamped card.

The *Mallard* stamped card will be available in the following formats:

- Single-cut cards (Item 250600).
- Double-reply cards (Item 250700).
- Sheet of 40 cards (Item 250800).

Availability to Post Offices: Item 250600 (Single), Item 250700 (Double Reply), and Item 250800 (Sheet of 40) Mallard Stamped Cards (Non-denominated Priced at Stamped Card Rate per Single Card)

Stamp Fulfillment Services will not make an automatic push distribution to Post Offices. Post Offices may begin ordering the stamped cards before the first-day-of-issue through SFS Web at sfsweb.usps.gov.

How to Order the First-Day-of-Issue Postmark

Customers have 120 days to obtain the first-day-of-issue postmark by mail. They may purchase new stamps at their local Post Office™ or at The Postal Store® website at

usps.com/shop. They must affix the stamps to envelopes of their choice, address the envelopes (to themselves or others), and place them in a larger envelope addressed to:

FDOI – Mallard Stamped Card
USPS Stamp Fulfillment Services
8300 NE Underground Drive, Suite 300
Kansas City, MO 64144-9900

After applying the first-day-of-issue postmark, the Postal Service will return the envelopes through the mail. There is no charge for the postmark up to a quantity of 50. There is a 5-cent charge for each additional postmark over 50. All orders must be postmarked by October 1, 2021.

How to Order First-Day Covers

The Postal Service also offers first-day covers for new stamp issues and Postal Service stationery items postmarked with the official first-day-of-issue cancellation. Each item has an individual catalog number and is offered in the *USA Philatelic* catalog and online at usps.com/shop. Customers may register to receive a free *USA Philatelic* catalog online at usps.com/philatelic.

Locally produced items are not authorized. Only merchandise that has been approved and assigned an item number by Headquarters Retail Marketing may be produced and sold.

Issue:	<i>Mallard</i> Stamped Card
Item Number:	250600
Denomination & Type of Issue:	Forever Stamped Card Rate
Format:	Single-cut Card
Series:	N/A
Issue Date & City:	June 1, 2021, Fargo, ND 58102
Art Director:	Ethel Kessler, Bethesda, MD
Designer:	Ethel Kessler, Bethesda, MD
Existing Art:	Dugald Stermer
Modeler:	Joseph Sheeran
Manufacturing Process:	Offset, Microprint
Printer:	Ashton Potter (USA) Ltd. (APU)
Press Type:	Heidelberg Speedmaster
Print Quantity:	3,480,000 stamped cards
Paper Type:	Nonphosphored Type III, Block Tag
Adhesive Type:	N/A
Stamp Orientation:	Horizontal
Card Size (w x h):	5.5 x 3.5 in./139.70 x 88.90 mm
Colors:	Black, Cyan, Magenta, Yellow
Plate Size:	40 cards per revolution
Plate Number:	N/A
Marginal Markings:	©2021 USPS, Recycling logo

Issue:	<i>Mallard</i> Stamped Card
Item Number:	250700
Denomination & Type of Issue:	Forever Stamped Card Rate
Format:	Double-reply Card
Series:	N/A
Issue Date & City:	June 1, 2021, Fargo, ND 58102
Art Director:	Ethel Kessler, Bethesda, MD
Designer:	Ethel Kessler, Bethesda, MD
Existing Art:	Dugald Stermer
Modeler:	Joseph Sheeran
Manufacturing Process:	Offset, Microprint
Printer:	Ashton Potter (USA) Ltd. (APU)
Press Type:	Heidelberg Speedmaster
Print Quantity:	50,000 Double-cut Cards
Paper Type:	Nonphosphored Type III, Block Tag
Adhesive Type:	N/A
Stamp Orientation:	Horizontal
Card Size (w x h):	5.5 x 7.0 in./139.70 x 177.80 mm
Colors:	Black, Cyan, Magenta, Yellow
Plate Size:	20 cards per revolution
Plate Number:	N/A
Marginal Markings:	©2021 USPS, Recycling logo

Issue:	<i>Mallard</i> Stamped Card
Item Number:	250800
Denomination & Type of Issue:	Forever Stamped Card Rate
Format:	Sheet of 40 Cards
Series:	N/A
Issue Date & City:	June 1, 2021, Fargo, ND 58102
Art Director:	Ethel Kessler, Bethesda, MD
Designer:	Ethel Kessler, Bethesda, MD
Existing Art:	Dugald Stermer
Modeler:	Joseph Sheeran
Manufacturing Process:	Offset, Microprint
Printer:	Ashton Potter (USA) Ltd. (APU)
Press Type:	Heidelberg Speedmaster
Print Quantity:	1,000 sheets of 40 cards
Paper Type:	Nonphosphored Type III, Block Tag
Adhesive Type:	N/A
Stamp Orientation:	Horizontal
Card Size (w x h):	5.5 x 3.5 in./139.70 x 88.90 mm
Colors:	Black, Cyan, Magenta, Yellow
Plate Size:	40 cards per revolution
Plate Number:	N/A
Marginal Markings:	©2021 USPS, Recycling logo

— Stamp Services, Marketing, 5-6-21

Stamp Announcement 21-14: Go for Broke: Japanese American Soldiers of WWII Stamp

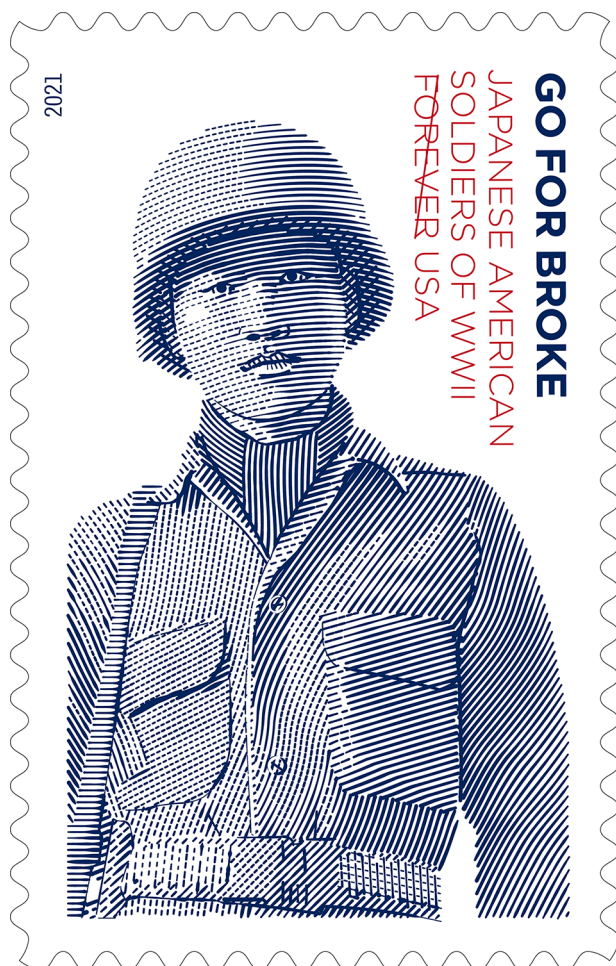

©2020 USPS

On June 3, 2021, in Los Angeles, CA, the United States Postal Service® will issue the *Go for Broke: Japanese American Soldiers of WWII* stamp (Forever® priced at the First-Class Mail® rate) in one design, in a pressure-sensitive adhesive (PSA) pane of 20 stamps (Item 480500). This stamp will go on sale nationwide June 3, 2021, and must not be sold or canceled before the first-day-of-issue.

With this commemorative stamp issuance, the Postal Service™ recognizes the contributions of Japanese American soldiers, some 33,000 altogether, who served in the U.S. Army during World War II. The stamp, made to resemble an engraving, was printed in the intaglio print method. The image is based on a photograph taken in 1944, in France, of a member of the 442nd Regimental Combat Team, whose motto was “Go for Broke.” The stamp was designed by art director Antonio Alcalá.

Availability to Post Offices: Item 480500, Go for Broke: Japanese American Soldiers of WWII (Forever Priced at the First-Class Mail Rate) PSA Pane of 20 Stamps

Stamp Fulfillment Services will not make an automatic push distribution to Post Offices. Post Offices may begin ordering the stamps before the first-day-of-issue through SFS Web at sfsweb.usps.gov.

Special Dedication Postmarks

Only the following pictorial postmark is permitted for the *Go for Broke: Japanese American Soldiers of WWII* stamp. The word “Station” or the abbreviation “STA” is required somewhere in the design because it will be a temporary station. Use of any image other than the following special pictorial image is prohibited.

Guidelines for Finalizing Go for Broke: Japanese American Soldiers of WWII Stamps Pictorial Postmark Art

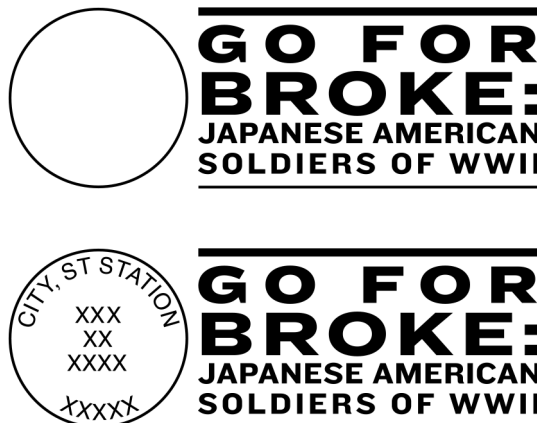

To finalize the *Go for Broke: Japanese American Soldiers of WWII* stamp pictorial postmark art, insert the date, city, state, and ZIP Code™ of the physical location of your event adjacent to the stamp image. Overall dimensions of the pictorial postmark must not exceed 4 inches (horizontally) by 2 inches (vertically). Collectors prefer the dimensions 3-1/2 inches by 1 inch.

The Postal Service must make all special postmarks known to collectors through advance publicity in the *Postal Bulletin*. Therefore, all special dedication cancellations must be reported to Stamp Services 4 weeks before the event using PS Form 413, *Pictorial Postmark Announcement/Report*. To get a copy of the form, go to blue.usps.gov/formmgmt/forms/ps413.pdf.

How to Order the First-Day-of-Issue Postmark

Customers have 120 days to obtain the first-day-of-issue postmark by mail. They may purchase new stamps at their local Post Office™ or at The Postal Store® website at usps.com/shop. They must affix the stamps to envelopes of their choice, address the envelopes (to themselves or others), and place them in a larger envelope addressed to:

FDOI – Go for Broke: Japanese American
Soldiers of WWII Stamp
USPS Stamp Fulfillment Services
8300 NE Underground Drive, Suite 300
Kansas City, MO 64144-9900

After applying the first-day-of-issue postmark, the Postal Service will return the envelopes through the mail. There is no charge for the postmark up to a quantity of 50. There is a 5-cent charge for each additional postmark over 50. All orders must be postmarked by October 3, 2021.

How to Order First-Day Covers

The Postal Service also offers first-day covers for new stamp issues and Postal Service stationery items postmarked with the official first-day-of-issue cancellation. Each item has an individual catalog number and is offered in the *USA Philatelic* catalog and online at usps.com/shop. Customers may register to receive a free *USA Philatelic* catalog online at usps.com/philatelic.

Locally produced items are not authorized. Only merchandise that has been approved and assigned an item number by Headquarters Retail Marketing may be produced and sold.

Issue:	<i>Go for Broke: Japanese American Soldiers of WWII Stamp</i>
Item Number:	480500
Denomination & Type of Issue:	First-Class Mail Forever
Format:	Pane of 20 (1 design)
Series:	N/A
Issue Date & City:	June 3, 2021, Los Angeles, CA 90052
Art Director:	Antonio Alcalá
Designer:	Antonio Alcalá
Artist:	Antonio Alcalá
Modeler:	Sandra Lane / Michelle Finn
Manufacturing Process:	Intaglio, Offset
Printer:	Banknote Corporation of America
Press Type:	Alprinta 74 / Phoenix
Stamps per Pane:	20
Print Quantity:	20,000,000 stamps
Paper Type:	Phosphor, Block Tag
Adhesive Type:	Pressure-sensitive
Colors:	Blue PMS 294, Red PMS 186
Stamp Orientation:	Vertical
Image Area (w x h):	0.84 x 1.42 in./ 21.336 x 36.068 mm
Overall Size (w x h):	0.98 x 1.56 in./24.892 x 39.624 mm
Full Pane Size (w x h):	5.92 x 7.50 in./150.368 x 190.50 mm
Press Sheets Size (w x h):	11.84 x 22.5 in./300.736 x 571.500 mm
Plate Size:	240 stamps per revolution
Plate Number:	"B" followed by two (2) single digits in two corners
Marginal Markings:	
Front:	Header: <i>Go for Broke Japanese American Soldiers of World War II</i> • Plate number in bottom two corners
Back:	©2020 USPS • USPS logo • 2 barcodes (480500) • Plate position diagram (6) • Promotional text

— Stamp Services, Marketing, 5-6-21

Pictorial Postmarks Announcement

As a community service, the Postal Service™ offers pictorial postmarks to commemorate local events celebrated in communities throughout the nation. A list of events for which pictorial postmarks are authorized appears on the following pages. The sponsor of the pictorial postmark appears in italics under the date. Also provided are illustrations of these postmarks.

People attending these local events may obtain the postmark in person at the temporary Post Office™ station established there. Those who cannot attend the event but who wish to obtain the postmark may submit a mail order request. Pictorial postmarks are available only for the dates indicated, and *requests must be postmarked no later than 30 days following the requested pictorial postmark date.*

All requests must include a stamped envelope or postcard bearing at least the minimum First-Class Mail® postage. Items submitted for postmark may not include

postage issued after the date of the requested postmark. Such items will be returned unserved.

Customers wishing to obtain a postmark must affix stamps to any envelope or postcard of their choice, address the envelope or postcard to themselves or others, insert a card of postcard thickness in envelopes for sturdiness, and tuck in the flap. Place the envelope or postcard in a larger envelope and address it to: Pictorial Postmarks, followed by the Name of the Station, Address, City, State, ZIP+4® Code, as listed next to the postmark.

Customers can also send stamped envelopes and postcards without addresses for postmark, as long as they supply a larger envelope with adequate postage and their return address. After applying the pictorial postmark, the Postal Service returns the items (with or without addresses) under addressed protective cover.



May 15, 2021

Stoughton Chamber of Commerce

Syttende Mai Station

Postmaster

PO Box 9998

Stoughton, WI 53589-9998

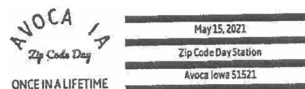

May 15, 2021

51521 Committee

ZIP Code Day Station

Postmaster

PO Box 9998

Avoca, IA 51521-9998

— Stamp Services,
Marketing, 5-6-21

How to Order the First-Day-of-Issue Digital Color or Traditional Postmarks

Customers have 120 days to obtain the first-day-of-issue postmarks by mail. Each cover must have sufficient postage to meet First-Class Mail® requirements. Customers may purchase new stamps at their local Post Office™, by phone at 800-782-6724, or on The Postal Store® website at usps.com/shop.

Digital Color Postmarks

Only select stamp issues offer a digital color postmark. Customers may submit #6 or #10 envelopes constructed of paper rated as "laser safe." The Postal Service™ recommends envelopes of 80-pound Accent Opaque, acid-free, 9/16-inch side seams with no glue on the flap. The maximum size of all digital color postmarks is 2 inches (vertically) by 4 inches (horizontally). Allow sufficient space on the envelope to accommodate the postmark. Do not use self-adhesive labels for addresses on the envelope. Two test envelopes must be included. There is a minimum of 10 envelopes at 50 cents per postmark required at the time of servicing. Customers must submit a check, money order, or credit card for payment.

The Postal Service reserves the right to not accept hand-painted and other cachet envelopes that are not compatible with our digital color postmark equipment. The Postal Service also reserves the right to substitute traditional black rubber postmarks if use of nonspecified envelopes results in poor image quality or damage to equipment.

Customers must affix the stamps to the envelopes and address them to themselves or others for return through the mail. Or, they may include an additional self-addressed return envelope, large enough to accommodate their canceled items, with sufficient postage affixed for return of

their postmarked items. Address customer requests for digital color postmarks to:

FDOI – (Name of Stamp Issue)
USPS Stamp Fulfillment Services
8300 NE Underground Drive, Suite 300
Kansas City, MO 64144-9900

After applying the first-day-of-issue postmark, the Postal Service will return the envelopes to the customer by U.S. Mail®.

Traditional Postmarks

Customers must affix the stamps to the envelopes and address them to themselves or others for return through the mail. Or, they may include an additional self-addressed return envelope, large enough to accommodate their canceled items, with sufficient postage affixed for return of their postmarked items. Address customer requests for traditional postmarks to:

FDOI – (Name of Stamp Issue)
USPS Stamp Fulfillment Services
8300 NE Underground Drive, Suite 300
Kansas City, MO 64144-9900

After applying the first-day-of-issue postmark, the Postal Service will return the envelopes to the customer by U.S. Mail™. There is no charge for the first 50 postmarks. There is a 5-cent charge for each additional postmark over 50. Customers must submit a check, money order, or credit card for payment.

Locally produced items are not authorized. Only merchandise that has been approved and assigned an item number by Headquarters Retail Marketing may be produced and sold.



Digital Color Pictorial

FDOI – Love 2021 Stamp

USPS Stamp Fulfillment Services
8300 NE Underground Drive, Suite 300
Kansas City, MO 64144-9900

May 14, 2021



Black and White Pictorial

FDOI – Love 2021 Stamp

USPS Stamp Fulfillment Services
8300 NE Underground Drive, Suite 300
Kansas City, MO 64144-9900

May 14, 2021



Digital Color Pictorial

FDOI – Castillo de San Marcos Stamp

USPS Stamp Fulfillment Services
8300 NE Underground Drive, Suite 300
Kansas City, MO 64144-9900

May 24, 2021



Digital Color Pictorial

FDOI – August Wilson Stamp

USPS Stamp Fulfillment Services
8300 NE Underground Drive, Suite 300
Kansas City, MO 64144-9900

May 28, 2021



Black and White Pictorial

FDOI – August Wilson Stamp

USPS Stamp Fulfillment Services
8300 NE Underground Drive, Suite 300
Kansas City, MO 64144-9900

May 28, 2021



Digital Color Pictorial

FDOI – Lunar New Year – Year of the Ox Stamp

USPS Stamp Fulfillment Services
8300 NE Underground Drive, Suite 300
Kansas City, MO 64144-9900

June 2, 2021



Black and White Pictorial

FDOI – Lunar New Year – Year of the Ox Stamp

USPS Stamp Fulfillment Services
8300 NE Underground Drive, Suite 300
Kansas City, MO 64144-9900

June 2, 2021



Digital Color Pictorial

FDOI – Chien-Shiung Wu Stamp

USPS Stamp Fulfillment Services
8300 NE Underground Drive, Suite 300
Kansas City, MO 64144-9900

June 11, 2021



Black and White Pictorial

FDOI – Chien-Shiung Wu Stamp

USPS Stamp Fulfillment Services
8300 NE Underground Drive, Suite 300
Kansas City, MO 64144-9900

June 11, 2021

**FDOI – Garden Beauty Stamps**

USPS Stamp Fulfillment Services
8300 NE Underground Drive, Suite 300
Kansas City, MO 64144-9900

June 23, 2021

Digital Color Pictorial

**FDOI – Garden Beauty Stamps**

USPS Stamp Fulfillment Services
8300 NE Underground Drive, Suite 300
Kansas City, MO 64144-9900

June 23, 2021

Black and White Pictorial

**FDOI – Espresso Drinks Stamps**

USPS Stamp Fulfillment Services
8300 NE Underground Drive, Suite 300
Kansas City, MO 64144-9900

August 9, 2021

Digital Color Pictorial

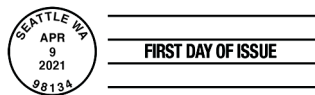
**FDOI – Espresso Drinks Stamps**

USPS Stamp Fulfillment Services
8300 NE Underground Drive, Suite 300
Kansas City, MO 64144-9900

August 9, 2021

Black and White Pictorial

**FDOI – Star Wars Droids Stamps**

USPS Stamp Fulfillment Services
8300 NE Underground Drive, Suite 300
Kansas City, MO 64144-9900

September 4, 2021

Digital Color Pictorial

**FDOI – Star Wars Droids Stamps**

USPS Stamp Fulfillment Services
8300 NE Underground Drive, Suite 300
Kansas City, MO 64144-9900

September 4, 2021

Digital Color Pictorial

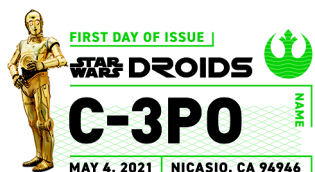
**FDOI – Star Wars Droids Stamps**

USPS Stamp Fulfillment Services
8300 NE Underground Drive, Suite 300
Kansas City, MO 64144-9900

September 4, 2021

Digital Color Pictorial



Digital Color Pictorial

FDOI – Star Wars Droids Stamps

USPS Stamp Fulfillment Services
8300 NE Underground Drive, Suite 300
Kansas City, MO 64144-9900

September 4, 2021



Digital Color Pictorial

FDOI – Star Wars Droids Stamps

USPS Stamp Fulfillment Services
8300 NE Underground Drive, Suite 300
Kansas City, MO 64144-9900

September 4, 2021



Digital Color Pictorial

FDOI – Star Wars Droids Stamps

USPS Stamp Fulfillment Services
8300 NE Underground Drive, Suite 300
Kansas City, MO 64144-9900

September 4, 2021



Digital Color Pictorial

FDOI – Star Wars Droids Stamps

USPS Stamp Fulfillment Services
8300 NE Underground Drive, Suite 300
Kansas City, MO 64144-9900

September 4, 2021



Digital Color Pictorial

FDOI – Star Wars Droids Stamps

USPS Stamp Fulfillment Services
8300 NE Underground Drive, Suite 300
Kansas City, MO 64144-9900

September 4, 2021



Digital Color Pictorial

FDOI – Star Wars Droids Stamps

USPS Stamp Fulfillment Services
8300 NE Underground Drive, Suite 300
Kansas City, MO 64144-9900

September 4, 2021



Digital Color Pictorial

FDOI – Star Wars Droids Stamps

USPS Stamp Fulfillment Services
8300 NE Underground Drive, Suite 300
Kansas City, MO 64144-9900

September 4, 2021

**FDOI – Star Wars Droids Stamps**

USPS Stamp Fulfillment Services
8300 NE Underground Drive, Suite 300
Kansas City, MO 64144-9900

September 4, 2021

Black and White Pictorial

**FDOI – Heritage Breeds Stamps**

USPS Stamp Fulfillment Services
8300 NE Underground Drive, Suite 300
Kansas City, MO 64144-9900

September 17, 2021

Digital Color Pictorial

**FDOI – Heritage Breeds Stamps**

USPS Stamp Fulfillment Services
8300 NE Underground Drive, Suite 300
Kansas City, MO 64144-9900

September 17, 2021

Black and White Pictorial

**FDOI – Go for Broke: Japanese American Soldiers of WWII**

USPS Stamp Fulfillment Services
8300 NE Underground Drive, Suite 300
Kansas City, MO 64144-9900

October 3, 2021

Digital Color Pictorial

**FDOI – Go for Broke: Japanese American Soldiers of WWII**

USPS Stamp Fulfillment Services
8300 NE Underground Drive, Suite 300
Kansas City, MO 64144-9900

October 3, 2021

Black and White Pictorial



475 L'ENFANT PLAZA SW
WASHINGTON DC 20260-5540

First-Class Mail
Postage & Fees Paid
USPS
Permit No. G-10

USPS® Serves Up *Espresso Drinks*

Forever®
Stamps

On Sale
Nationwide:
April 9, 2021

