

# postal|bulletin

PUBLISHED SINCE MARCH 4, 1880

## NOVEMBER IS HAZMAT AWARENESS MONTH

# KEEP THE MAIL SAFE



See page 3.



# Contents

## COVER STORY

November is HAZMAT Awareness Month . . . . . 3

## POLICIES, PROCEDURES, AND FORMS UPDATES

### Manuals

IMM Revision: Individual Country Listing for Brazil . . . . . 5

IMM Revision: Individual Country Listing for Norway . . . . . 6

### Publications

Publication 431 Revision: Changes to Post Office Box Service and Caller Service Fee Groups . . . . . 6

## ORGANIZATION INFORMATION

### Domestic Mail

Labeling List Changes . . . . . 7

### Finance

Local Tax Code Information . . . . . 19

Tax Obligations of USPS Employees . . . . . 41

IRS Reporting Requirements of Attorney Fees, Back Pay, or Wages . . . . . 42

Wage Overpayment Indebtedness — Tax Treatment . . . . . 43

### Information Security

Committed to Cybersecurity: Highlights from Cybersecurity Awareness Month . . . . . 43

### Retail

Holiday Season 2020 . . . . . 44

### Stamp Services

Stamp Stock Items Withdrawn from Regular Sale and from Sale at Philatelic Centers . . . . . 53

Pictorial Postmarks Announcement . . . . . 54

How to Order the First-Day-of-Issue Digital Color or Traditional Postmarks . . . . . 55

## PULL-OUT INFORMATION

### Fraud

Invalid USPS Corporate Account Numbers . . . . . 21

Missing, Lost, or Stolen U.S. Money Order Forms . . . . . 23

Missing, Lost, or Stolen Canadian Money Order Forms . . . . . 30

Verifying U.S. Postal Service Money Orders . . . . . 32

Counterfeit Canadian Money Order Forms . . . . . 32

Toll-Free Number Available to Verify Canadian Money Orders . . . . . 32

### Other Information

Overseas Military/Diplomatic Mail . . . . . 33

Thrift Savings Plan Fact Sheet . . . . . 38

Freely Associated States Restrictions . . . . . 40

## POSTAL BULLETIN 2020 SEMI-ANNUAL INDEX

2020 Semi-Annual Index . . . . . PB 22552 (8-13-20)

Find the latest in mail and delivery information  
and services offered by U.S. Postal®  
in the *Postal Bulletin* at  
[about.usps.com/postal-bulletin](https://about.usps.com/postal-bulletin)

**Mail Moment®**

# Cover Story

## November is HAZMAT Awareness Month

To protect the health and safety of our employees and the general public, the Postal Service™ has developed specific procedures for safeguarding, identifying, handling, and delivering hazardous materials (HAZMAT). Since there have been several recent incidents of non-mailable HAZMAT in the mailstream, November has been designated “HAZMAT Awareness Month” to highlight these issues.

Incidents, including lithium battery fires (exceeding the 100Wh limit), as well as mercury and corrosive liquid spills, serve as a reminder that these types of mailpieces continue to pose a threat. Additionally, there has been an increase in undeclared HAZMAT items in the mailstream — items that do not display the required markings — and improperly packaged mailable HAZMAT items, such as:

- Liquids with no absorbent material;
- Lithium batteries; and
- Aerosol cans in non-rigid packaging.

During HAZMAT Awareness Month, the Postal Service will provide the following targeted communications to reinforce awareness of current HAZMAT policies and procedures:

- 15-minute HAZMAT Zoom Lunch and Learn.
- Updates to job aid reference materials.
- Use of Poster 37, *Is Your Package Safe to Mail?* (see page [4](#)).
- Promotion of HAZMAT Awareness Month in targeted channels, such as the *Postal Bulletin*, *Retail Digest*, *Link*, and Retail Systems Software.

As peak season begins, and the Postal Service anticipates increased mail volume along with its potential risks, there is even more reason to be diligent. I want to thank all employees for their support of this important effort to raise HAZMAT awareness, both internally and externally, and ensure a safer peak season. Thank you in advance for emphasizing to your teams the importance of their adherence to current HAZMAT policies and procedures.

Angela Curtis  
Vice President,  
Retail Operations

## Poster 37, Is Your Package Safe to Mail?

# IS YOUR PACKAGE SAFE TO MAIL?

You could be mailing hazardous materials  
and not even know it.



Did you know that many common household items are dangerous to ship and are not permitted in the mail?

Even items that are permitted in the mail can present a hazard if improperly packaged, due to vibration, temperature changes, and variations in atmospheric pressure.

USPS® is committed to keeping your mail safe. Log on and see if the item you wish to mail is permitted and learn more about how to prepare this type of mail safely.

**WARNING:** Persons who knowingly mail items or materials that are dangerous or injurious to life, health, or property in violation of 39 U.S.C. 3018 may be liable for a civil penalty of at least \$250, but not more than \$100,000 for each violation; the costs of any cleanup associated with each violation; and damages.

Visit [usps.com/ship/can-you-ship-it.htm](https://usps.com/ship/can-you-ship-it.htm) for more information.

# Policies, Procedures, and Forms Updates

## Manuals

### IMM Revision: Individual Country Listing for Brazil

Effective November 19, 2020, the Postal Service™ is revising the Individual Country Listing for Brazil in *Mailing Standards of the United States Postal Service*, International Mail Manual (IMM®) to note that the importation of seeds requires prior approval from the Brazilian Agriculture Department.

This revision is based on a formal request that Correios (the designated postal operator of Brazil) made through the Universal Postal Union via *International Bureau Circular* 142, dated October 5, 2020.

#### ***Mailing Standards of the United States Postal Service, International Mail Manual (IMM)***

\* \* \* \* \*

#### **Individual Country Listings**

\* \* \* \* \*

#### **Brazil**

#### **Country Conditions for Mailing**

\* \* \* \* \*

#### **Restrictions**

*[Add an entry in alphabetical order to read as follows:]*

Seeds require prior approval from the Brazilian Agriculture Department — i.e., Ministério da Agricultura, Pecuária e Abastecimento (MAPA). To obtain approval for seeds and other agricultural items, visit the following website (available only in Spanish): [gov.br/pt-br/categorias/agricultura-e-pecuaria/licenciamento-e-habilitacao/exportacao-e-importacao](http://gov.br/pt-br/categorias/agricultura-e-pecuaria/licenciamento-e-habilitacao/exportacao-e-importacao).

\* \* \* \* \*

Although effective November 19, 2020, the Postal Service will incorporate this revision into the next edition of the online IMM, which is available via Postal Explorer® at [pe.usps.com](http://pe.usps.com).



## IMM Revision: Individual Country Listing for Norway

Effective November 19, 2020, the Postal Service™ is revising the Individual Country Listing for Norway in *Mailing Standards of the United States Postal Service*, International Mail Manual (IMM®) to note changes to Norway's value-added tax (VAT) for low-value items containing goods.

This revision is based on a formal request that Posten Norge AS (the designated operator of Norway) made through the Universal Postal Union via *International Bureau Circular 57*, dated April 6, 2020.

### **Mailing Standards of the United States Postal Service, International Mail Manual (IMM)**

\* \* \* \* \*

#### **Individual Country Listings**

\* \* \* \* \*

#### **Norway**

#### **Country Conditions for Mailing**

\* \* \* \* \*

#### **Observations**

\* \* \* \* \*

[Add a new observation to read as follows:]

- As of April 1, 2020, Norway discontinued the 350 Norwegian krone (NOK) exemption from value-added tax (VAT) and excise duties for goods. A supplier offering low-value goods (not exceeding 3,000 NOK) must register for VAT in Norway and collect VAT on the sale of goods to consumers. To facilitate the reporting and payment of VAT, a supplier can use the VAT on e-commerce (VOEC) website — to obtain guidelines and register for a VOEC number, visit [skatteetaten.no/voec](https://skatteetaten.no/voec). Items that do not comply with VOEC requirements are subject to taxation at the border, and the addressee will incur a customs clearance fee, which might delay delivery. To ensure prompt and efficient customs clearance and avoid potential risk of double-taxation, Posten Norge AS (the designated operator of Norway) suggests including the 7-digit VOEC registration number on the customs form preceded with "sender's customs reference No." or "VOEC No."

\* \* \* \* \*

Although effective November 19, 2020, the Postal Service will incorporate this revision into the next edition of the online IMM, which is available via Postal Explorer® at [pe.usps.com](https://pe.usps.com).

— Product Classification, Marketing, 11-19-20

## Publications

### Publication 431 Revision: Changes to Post Office Box Service and Caller Service Fee Groups

Effective November 19, 2020, Publication 431, *Post Office Box Service and Caller Service Fee Groups*, is revised to include the following changes.

#### **Publication 431, Post Office Box Service and Caller Service Fee Groups**

\* \* \* \* \*

[Delete the following entries:]

ZIP Code	Fee Group
92112A	34

\* \* \* \* \*

The online version of Publication 431 is dated July 2013. Publication 431 is currently available on the Postal Service™ PolicyNet website ([blue.usps.gov/cpim](https://blue.usps.gov/cpim)):

- Go to [blue.usps.gov](https://blue.usps.gov).
- In the left-hand column, click *Essential Links*, and then click *PolicyNet*.
- Go to the right-hand side under "Published Forms and Directives."
- Click *Publications*.

Offices with WebBATS Manager/Supervisor access can view current Publication 431 information by going to the WebBATS Edit Facility Information page, as follows:

- Go to the WebBATS main menu, and select Utility>Facility>Edit Facility option.
- View the Fee Group field on the Edit Facility Information page.

— Retail Operations,  
Retail and Customer Service Operations, 11-19-20

# Organization Information

## Domestic Mail

### Labeling List Changes

Effective December 1, 2020, the Postal Service™ will revise Labeling List(s) L001, L006, L012, and L606 to reflect changes in mail processing operations. Mailers are expected to label according to these revised lists for mailings inducted on or after the December 1, 2020, effective date through the January 31, 2021, expiration date.

#### Labeling Lists

\* \* \* \* \*

#### L001 5-Digit Scheme – Periodicals, Standard Mail, and Package Services Flats and Irregular Parcels

\* \* \* \* \*

#### Deleted

Column A Destination ZIP Codes	Column B Label Container To (Deleted From)
80602	BRIGHTON CO 80601

\* \* \* \* \*

#### L006 5-Digit FSS Scheme – Periodicals, Standard Mail, and Package Services Flats in Bundles

#### Changes

Column A Destination ZIP Codes	Column B Scheme Bundle/Container Placard (Change From)	Column C Facility Container Placard (Change From)	Column B Scheme Bundle/Container Placard (Change To)	Column C Facility Container Placard (Change To)
11010	FRANKLIN SQUARE NY 11010	FSS MID ISLAND NY 117	GARDEN CITY NY 11530	FSS MID ISLAND NY 117

#### Newly Added

Column A Destination ZIP Codes	Column B Scheme Bundle/Container Placard (Added To)	Column C Facility Container Placard (Added To)
11530	GARDEN CITY NY 11530	FSS MID ISLAND NY 117
11561	LONG BEACH NY 11561	FSS MID ISLAND NY 117

\* \* \* \* \*

#### L012 5-Digit ZIP Scheme Combination

#### Changes

Column A Destination ZIP Codes	Column B Label Container To (Change From)	Column B Label Container To (Change To)
02888	WARWICK RI 02886	WARWICK RI 02889
02889	WARWICK RI 02886	WARWICK RI 02889
30903	AUGUSTA GA 30901	AUGUSTA GA 30905
30905	AUGUSTA GA 30909	AUGUSTA GA 30905
30914	AUGUSTA GA 30909	AUGUSTA GA 30905
31301	GUYTON GA 31312	FORT STEWART GA 31314
31302	FORT STEWART GA 31314	GUYTON GA 31312
31304	FORT STEWART GA 31314	EDEN GA 31307
31305	GUYTON GA 31312	FORT STEWART GA 31314
31307	FORT STEWART GA 31314	EDEN GA 31307
31309	FORT STEWART GA 31314	FLEMING GA 31309

Column A Destination ZIP Codes	Column B Label Container To (Change From)	Column B Label Container To (Change To)
31310	FORT STEWART GA 31314	EDEN GA 31307
31316	GUYTON GA 31312	FORT STEWART GA 31314
31318	GUYTON GA 31312	EDEN GA 31307
31319	GUYTON GA 31312	EDEN GA 31307
31320	GUYTON GA 31312	FORT STEWART GA 31314
31321	GUYTON GA 31312	FORT STEWART GA 31314
31322	SAVANNAH GA 31415	GUYTON GA 31312
31323	GUYTON GA 31312	FORT STEWART GA 31314
31324	FORT STEWART GA 31314	FLEMING GA 31309
31326	GUYTON GA 31312	FLEMING GA 31309
31327	GUYTON GA 31312	FLEMING GA 31309

Column A Destination ZIP Codes	Column B Label Container To (Change From)	Column B Label Container To (Change To)
31328	SAVANNAH GA 31411	SAVANNAH GA 31415
31329	GUYTON GA 31312	FLEMING GA 31309
31331	GUYTON GA 31312	FLEMING GA 31309
31333	GUYTON GA 31312	FLEMING GA 31309
31402	SAVANNAH GA 31415	EDEN GA 31307
31403	SAVANNAH GA 31411	EDEN GA 31307
31405	SAVANNAH GA 31411	SAVANNAH GA 31405
31406	SAVANNAH GA 31411	SAVANNAH GA 31406
31409	SAVANNAH GA 31411	SAVANNAH GA 31405
31411	SAVANNAH GA 31411	SAVANNAH GA 31406
31412	SAVANNAH GA 31415	EDEN GA 31307
31416	SAVANNAH GA 31411	EDEN GA 31307
31418	SAVANNAH GA 31415	EDEN GA 31307
32241	JACKSONVILLE FL 32223	JACKSONVILLE FL 32228
32401	PANAMA CITY FL 32401	PANAMA CITY FL 32404
32402	PANAMA CITY FL 32401	PANAMA CITY FL 32404
32403	PANAMA CITY FL 32401	PANAMA CITY FL 32404
32411	PANAMA CITY FL 32405	PANAMA CITY BEACH FL 32407
32420	MARIANNA FL 32446	DEFUNIAK SPRINGS FL 32433
32421	PANAMA CITY BEACH FL 32407	DEFUNIAK SPRINGS FL 32433
32424	PANAMA CITY BEACH FL 32407	MARIANNA FL 32446
32425	MARIANNA FL 32446	BONIFAY FL 32425
32427	MARIANNA FL 32446	BONIFAY FL 32425
32428	MARIANNA FL 32446	BONIFAY FL 32425
32433	PANAMA CITY FL 32405	DEFUNIAK SPRINGS FL 32433
32435	PANAMA CITY FL 32405	DEFUNIAK SPRINGS FL 32433
32438	PANAMA CITY FL 32405	BONIFAY FL 32425
32439	PANAMA CITY FL 32405	DEFUNIAK SPRINGS FL 32433
32440	MARIANNA FL 32446	BONIFAY FL 32425
32442	PANAMA CITY BEACH FL 32407	MARIANNA FL 32446
32449	PANAMA CITY FL 32405	MARIANNA FL 32446
32455	MARIANNA FL 32446	BONIFAY FL 32425
32456	PANAMA CITY FL 32405	BONIFAY FL 32425
32457	PANAMA CITY FL 32405	BONIFAY FL 32425
32459	PANAMA CITY FL 32401	DEFUNIAK SPRINGS FL 32433
32460	PANAMA CITY BEACH FL 32407	DEFUNIAK SPRINGS FL 32433
32462	MARIANNA FL 32446	DEFUNIAK SPRINGS FL 32433
32464	MARIANNA FL 32446	BONIFAY FL 32425
32466	PANAMA CITY FL 32405	DEFUNIAK SPRINGS FL 32433
33435	BOYNTON BEACH FL 33435	BOYNTON BEACH FL 33436
33445	DELRAY BEACH FL 33445	DELRAY BEACH FL 33444
33469	JUPITER FL 33469	HOBE SOUND FL 33455

Column A Destination ZIP Codes	Column B Label Container To (Change From)	Column B Label Container To (Change To)
33477	JUPITER FL 33469	HOBE SOUND FL 33455
34431	OCALA FL 34473	OCALA FL 34474
34432	OCALA FL 34473	OCALA FL 34474
34433	OCALA FL 34473	OCALA FL 34474
34434	OCALA FL 34473	OCALA FL 34474
34473	OCALA FL 34473	OCALA FL 34474
34474	OCALA FL 34473	OCALA FL 34474
44035	ELYRIA OH 44035	COLUMBIA STATION OH 44028
44036	ELYRIA OH 44035	COLUMBIA STATION OH 44028
44045	GRAND RIVER OH 44045	PAINESVILLE OH 44077
44049	KIPTON OH 44049	AMHERST OH 44001
44050	LAGRANGE OH 44050	AMHERST OH 44001
44068	GRAND RIVER OH 44045	PAINESVILLE OH 44077
44072	NOVELTY OH 44072	CHAGRIN FALLS OH 44022
44073	NOVELTY OH 44072	CHAGRIN FALLS OH 44022
44074	KIPTON OH 44049	AMHERST OH 44001
44090	LAGRANGE OH 44050	AMHERST OH 44001
44094	WILLOUGHBY OH 44094	WICKLIFFE OH 44092
44095	EASTLAKE OH 44095	BURTON OH 44021
44096	WILLOUGHBY OH 44094	WICKLIFFE OH 44092
44097	EASTLAKE OH 44095	BURTON OH 44021
44123	EUCLID OH 44123	EUCLID OH 44117
44132	EUCLID OH 44123	EUCLID OH 44117
44211	BRADY LAKE OH 44211	KENT OH 44240
44222	BURBANK OH 44214	CUYAHOGA FALLS OH 44221
44231	GARRETTSVILLE OH 44231	ATWATER OH 44201
44234	GARRETTSVILLE OH 44231	ATWATER OH 44201
44240	BRADY LAKE OH 44211	KENT OH 44240
44241	BRADY LAKE OH 44211	KENT OH 44240
44242	BRADY LAKE OH 44211	KENT OH 44240
44243	BRADY LAKE OH 44211	KENT OH 44240
44260	MOGADORE OH 44260	CUYAHOGA FALLS OH 44221
44262	BARBERTON OH 44203	STOW OH 44224
44264	PENINSULA OH 44264	ATWATER OH 44201
44265	RANDOLPH OH 44265	AURORA OH 44202
44273	SEVILLE OH 44273	ATWATER OH 44201
44274	RANDOLPH OH 44265	AURORA OH 44202
44275	TALLMADGE OH 44278	BURBANK OH 44214
44276	SEVILLE OH 44273	ATWATER OH 44201
44278	TALLMADGE OH 44278	BURBANK OH 44214
44281	WADSWORTH OH 44281	AURORA OH 44202
44282	WADSWORTH OH 44281	AURORA OH 44202
44285	CHIPPEWA LAKE OH 44215	HUDSON OH 44236
44286	PENINSULA OH 44264	ATWATER OH 44201
44288	GARRETTSVILLE OH 44231	ATWATER OH 44201
44306	MOGADORE OH 44260	STOW OH 44224
44309	AKRON OH 44309	AKRON OH 44310



Column A Destination ZIP Codes	Column B Label Container To (Change From)	Column B Label Container To (Change To)
44314	AKRON OH 44314	BARBERTON OH 44203
44315	AKRON OH 44309	AKRON OH 44310
44316	AKRON OH 44309	AKRON OH 44310
44317	AKRON OH 44309	AKRON OH 44310
44321	AKRON OH 44314	BARBERTON OH 44203
44325	AKRON OH 44309	AKRON OH 44310
44326	AKRON OH 44309	AKRON OH 44310
44328	AKRON OH 44309	AKRON OH 44310
44396	AKRON OH 44309	AKRON OH 44310
44398	AKRON OH 44309	AKRON OH 44310
44601	ALLIANCE OH 44601	CANTON OH 44718
44607	AUGUSTA OH 44607	NEW PHILADELPHIA OH 44663
44608	BEACH CITY OH 44608	BOLIVAR OH 44612
44609	BELOIT OH 44609	CANTON OH 44718
44617	CHARM OH 44617	NEW PHILADELPHIA OH 44663
44618	BOLIVAR OH 44612	MASSILLON OH 44646
44619	AUGUSTA OH 44607	NEW PHILADELPHIA OH 44663
44624	DUNDEE OH 44624	BOLIVAR OH 44612
44625	BELOIT OH 44609	CANTON OH 44718
44626	APPLE CREEK OH 44606	CANAL FULTON OH 44614
44629	APPLE CREEK OH 44606	CANAL FULTON OH 44614
44630	CHARM OH 44617	NEW PHILADELPHIA OH 44663
44634	ALLIANCE OH 44601	CANTON OH 44718
44636	CHARM OH 44617	NEW PHILADELPHIA OH 44663
44638	CHARM OH 44617	DOVER OH 44622
44639	CHARM OH 44617	NEW PHILADELPHIA OH 44663
44640	CHARM OH 44617	NEW PHILADELPHIA OH 44663
44643	APPLE CREEK OH 44606	CANAL FULTON OH 44614
44645	BOLIVAR OH 44612	MASSILLON OH 44646
44650	CHARM OH 44617	NEW PHILADELPHIA OH 44663
44651	BOLIVAR OH 44612	MASSILLON OH 44646
44652	CHARM OH 44617	NEW PHILADELPHIA OH 44663
44653	CHARM OH 44617	NEW PHILADELPHIA OH 44663
44656	APPLE CREEK OH 44606	CANAL FULTON OH 44614
44657	APPLE CREEK OH 44606	CANAL FULTON OH 44614
44659	CHARM OH 44617	NEW PHILADELPHIA OH 44663
44660	CHARM OH 44617	NEW PHILADELPHIA OH 44663
44661	CHARM OH 44617	NEW PHILADELPHIA OH 44663
44662	BEACH CITY OH 44608	BOLIVAR OH 44612
44665	CHARM OH 44617	NEW PHILADELPHIA OH 44663
44666	BOLIVAR OH 44612	MASSILLON OH 44646
44669	BELOIT OH 44609	CANTON OH 44705
44670	CHARM OH 44617	NEW PHILADELPHIA OH 44663
44671	CHARM OH 44617	NEW PHILADELPHIA OH 44663

Column A Destination ZIP Codes	Column B Label Container To (Change From)	Column B Label Container To (Change To)
44672	APPLE CREEK OH 44606	CANAL FULTON OH 44614
44675	BELOIT OH 44609	CANTON OH 44702
44677	BELOIT OH 44609	CANTON OH 44701
44678	CHARM OH 44617	NEW PHILADELPHIA OH 44663
44679	CHARM OH 44617	NEW PHILADELPHIA OH 44663
44681	DUNDEE OH 44624	BOLIVAR OH 44612
44682	CHARM OH 44617	NEW PHILADELPHIA OH 44663
44683	UHRICHSVILLE OH 44683	CANAL FULTON OH 44614
44687	CHARM OH 44617	NEW PHILADELPHIA OH 44663
44688	BOLIVAR OH 44612	CANAL FULTON OH 44614
44689	BEACH CITY OH 44608	BOLIVAR OH 44612
44690	AUGUSTA OH 44607	NEW PHILADELPHIA OH 44663
44693	CHARM OH 44617	NEW PHILADELPHIA OH 44663
44695	CHARM OH 44617	NEW PHILADELPHIA OH 44663
44697	CHARM OH 44617	NEW PHILADELPHIA OH 44663
44699	UHRICHSVILLE OH 44683	CANAL FULTON OH 44614
44702	CANTON OH 44701	CANTON OH 44702
44707	CANTON OH 44701	CANTON OH 44702
44708	CANTON OH 44708	NEW PHILADELPHIA OH 44663
44709	CANTON OH 44705	CANTON OH 44701
44711	CANTON OH 44705	CANTON OH 44701
44718	CANTON OH 44708	CANTON OH 44718
44720	NORTH CANTON OH 44720	CANTON OH 44702
44721	NORTH CANTON OH 44720	CANTON OH 44705
44730	CANTON OH 44701	CANTON OH 44702
44735	CANTON OH 44708	CANTON OH 44718
44750	NORTH CANTON OH 44720	CANTON OH 44701
44767	NORTH CANTON OH 44720	CANTON OH 44705
44799	NORTH CANTON OH 44720	CANTON OH 44701
44804	ARCADIA OH 44804	ASHLAND OH 44805
44809	ARCADIA OH 44804	ASHLAND OH 44805
44813	BELLEVUE OH 44811	BELLVILLE OH 44813
44814	BERLIN HEIGHTS OH 44814	BELLEVUE OH 44811
44815	ARCADIA OH 44804	ASHLAND OH 44805
44816	BERLIN HEIGHTS OH 44814	BELLEVUE OH 44811
44817	BLOOMDALE OH 44817	ASHLAND OH 44805
44822	BERLIN HEIGHTS OH 44814	BELLVILLE OH 44813
44824	BERLIN HEIGHTS OH 44814	BELLEVUE OH 44811
44825	CHATFIELD OH 44825	BUCYRUS OH 44820
44826	BERLIN HEIGHTS OH 44814	BELLEVUE OH 44811
44828	BERLIN HEIGHTS OH 44814	BELLEVUE OH 44811

Column A Destination ZIP Codes	Column B Label Container To (Change From)	Column B Label Container To (Change To)
44838	ARCADIA OH 44804	ASHLAND OH 44805
44840	ARCADIA OH 44804	ASHLAND OH 44805
44841	ARCADIA OH 44804	ASHLAND OH 44805
44842	BERLIN HEIGHTS OH 44814	BELLVILLE OH 44813
44843	BERLIN HEIGHTS OH 44814	BELLVILLE OH 44813
44844	CHATFIELD OH 44825	BUCYRUS OH 44820
44845	BLOOMDALE OH 44817	ASHLAND OH 44805
44846	BERLIN HEIGHTS OH 44814	BELLEVUE OH 44811
44847	BERLIN HEIGHTS OH 44814	BELLEVUE OH 44811
44848	ARCADIA OH 44804	ASHLAND OH 44805
44851	BLOOMDALE OH 44817	ASHLAND OH 44805
44854	CHATFIELD OH 44825	BUCYRUS OH 44820
44859	BLOOMDALE OH 44817	ASHLAND OH 44805
44860	CHATFIELD OH 44825	BUCYRUS OH 44820
44861	ARCADIA OH 44804	ASHLAND OH 44805
44862	CHATFIELD OH 44825	BUCYRUS OH 44820
44864	BERLIN HEIGHTS OH 44814	BELLVILLE OH 44813
44866	ARCADIA OH 44804	ASHLAND OH 44805
44870	SANDUSKY OH 44870	VERMILION OH 44089
44871	SANDUSKY OH 44870	VERMILION OH 44089
44881	CHATFIELD OH 44825	BUCYRUS OH 44820
44882	CHATFIELD OH 44825	BUCYRUS OH 44820
44887	CHATFIELD OH 44825	BUCYRUS OH 44820
44888	WILLARD OH 44890	ATTICA OH 44807
44889	BERLIN HEIGHTS OH 44814	BELLEVUE OH 44811
44890	WILLARD OH 44890	ATTICA OH 44807
44904	MANSFIELD OH 44904	MANSFIELD OH 44902
44905	MANSFIELD OH 44904	MANSFIELD OH 44902
44907	MANSFIELD OH 44904	MANSFIELD OH 44902
53012	CEDARBURG WI 53012	GRAFTON WI 53024
53017	GERMANTOWN WI 53022	MENOMONEE FALLS WI 53051
53022	GERMANTOWN WI 53022	MENOMONEE FALLS WI 53051
53027	HARTFORD WI 53027	CAMPBELLSPORT WI 53010
53029	HARTLAND WI 53029	PEWAUKEE WI 53072
53033	GERMANTOWN WI 53022	MENOMONEE FALLS WI 53051
53035	HARTFORD WI 53027	CAMPBELLSPORT WI 53010
53037	CEDARBURG WI 53012	GRAFTON WI 53024
53058	HARTLAND WI 53029	PEWAUKEE WI 53072
53059	HARTFORD WI 53027	CAMPBELLSPORT WI 53010
53076	GERMANTOWN WI 53022	MENOMONEE FALLS WI 53051
53078	HARTFORD WI 53027	CAMPBELLSPORT WI 53010
53086	HARTFORD WI 53027	CAMPBELLSPORT WI 53010
53092	MEQUON WI 53092	GRAFTON WI 53024
53097	MEQUON WI 53092	GRAFTON WI 53024
53105	BURLINGTON WI 53105	ELKHORN WI 53121

Column A Destination ZIP Codes	Column B Label Container To (Change From)	Column B Label Container To (Change To)
53110	SOUTH MILWAUKEE WI 53172	OAK CREEK WI 53154
53139	BURLINGTON WI 53105	ELKHORN WI 53121
53152	BURLINGTON WI 53105	ELKHORN WI 53121
53172	SOUTH MILWAUKEE WI 53172	OAK CREEK WI 53154
53220	MILWAUKEE WI 53220	MILWAUKEE WI 53219
53228	MILWAUKEE WI 53220	MILWAUKEE WI 53219
53542	EDGERTON WI 53534	MONROE WI 53566
54016	BLACK RIVER FALLS WI 54615	MINDORO WI 54644
54022	BLACK RIVER FALLS WI 54615	MINDORO WI 54644
54082	BLACK RIVER FALLS WI 54615	MINDORO WI 54644
54601	KENDALL WI 54638	LA CROSSE WI 54601
54611	BLACK RIVER FALLS WI 54615	MINDORO WI 54644
54613	KENDALL WI 54638	TOMAH WI 54660
54614	BLACK RIVER FALLS WI 54615	MINDORO WI 54644
54615	BLACK RIVER FALLS WI 54615	MINDORO WI 54644
54618	KENDALL WI 54638	TOMAH WI 54660
54619	KENDALL WI 54638	TOMAH WI 54660
54620	BLACK RIVER FALLS WI 54615	MINDORO WI 54644
54621	KENDALL WI 54638	LA CROSSE WI 54601
54622	BLACK RIVER FALLS WI 54615	MINDORO WI 54644
54623	BLACK RIVER FALLS WI 54615	MINDORO WI 54644
54624	KENDALL WI 54638	LA CROSSE WI 54601
54626	KENDALL WI 54638	LA CROSSE WI 54601
54628	KENDALL WI 54638	LA CROSSE WI 54601
54632	KENDALL WI 54638	LA CROSSE WI 54601
54634	BLACK RIVER FALLS WI 54615	MINDORO WI 54644
54635	BLACK RIVER FALLS WI 54615	MINDORO WI 54644
54637	KENDALL WI 54638	TOMAH WI 54660
54638	KENDALL WI 54638	TOMAH WI 54660
54639	KENDALL WI 54638	TOMAH WI 54660
54641	KENDALL WI 54638	TOMAH WI 54660
54642	BLACK RIVER FALLS WI 54615	MINDORO WI 54644
54643	KENDALL WI 54638	TOMAH WI 54660
54644	BLACK RIVER FALLS WI 54615	MINDORO WI 54644
54646	KENDALL WI 54638	TOMAH WI 54660
54648	KENDALL WI 54638	TOMAH WI 54660
54649	KENDALL WI 54638	TOMAH WI 54660
54651	KENDALL WI 54638	TOMAH WI 54660
54653	BLACK RIVER FALLS WI 54615	MINDORO WI 54644
54656	BLACK RIVER FALLS WI 54615	MINDORO WI 54644
54657	KENDALL WI 54638	LA CROSSE WI 54601
54658	KENDALL WI 54638	LA CROSSE WI 54601
54659	BLACK RIVER FALLS WI 54615	MINDORO WI 54644
54660	KENDALL WI 54638	TOMAH WI 54660
54662	KENDALL WI 54638	TOMAH WI 54660

Column A Destination ZIP Codes	Column B Label Container To (Change From)	Column B Label Container To (Change To)
54666	KENDALL WI 54638	TOMAH WI 54660
54669	BLACK RIVER FALLS WI 54615	MINDORO WI 54644
55001	STILLWATER MN 55083	STILLWATER MN 55082
55003	STILLWATER MN 55083	STILLWATER MN 55082
55005	NORTH BRANCH MN 55056	BETHEL MN 55005
55006	BROOK PARK MN 55007	ISANTI MN 55040
55007	BROOK PARK MN 55007	ISANTI MN 55040
55008	BROOK PARK MN 55007	FOREST LAKE MN 55025
55009	STILLWATER MN 55083	RED WING MN 55066
55010	STILLWATER MN 55083	RED WING MN 55066
55011	NORTH BRANCH MN 55056	BETHEL MN 55005
55016	NORTH BRANCH MN 55056	BETHEL MN 55005
55017	BROOK PARK MN 55007	ISANTI MN 55040
55018	NERSTRAND MN 55053	OWATONNA MN 55060
55019	NERSTRAND MN 55053	OWATONNA MN 55060
55020	NORTH BRANCH MN 55056	BETHEL MN 55005
55021	MORRISTOWN MN 55052	FARIBAULT MN 55021
55024	MORRISTOWN MN 55052	FARMINGTON MN 55024
55025	BROOK PARK MN 55007	FOREST LAKE MN 55025
55026	STILLWATER MN 55083	RED WING MN 55066
55027	STILLWATER MN 55083	RED WING MN 55066
55029	BROOK PARK MN 55007	ISANTI MN 55040
55030	BROOK PARK MN 55007	ISANTI MN 55040
55031	STILLWATER MN 55083	RED WING MN 55066
55032	NORTH BRANCH MN 55056	BETHEL MN 55005
55036	BROOK PARK MN 55007	ISANTI MN 55040
55037	BROOK PARK MN 55007	ISANTI MN 55040
55038	BROOK PARK MN 55007	FOREST LAKE MN 55025
55040	BROOK PARK MN 55007	ISANTI MN 55040
55041	STILLWATER MN 55083	RED WING MN 55066
55042	STILLWATER MN 55083	STILLWATER MN 55082
55043	STILLWATER MN 55083	STILLWATER MN 55082
55044	MORRISTOWN MN 55052	FARMINGTON MN 55024
55046	NORTH BRANCH MN 55056	BETHEL MN 55005
55049	NERSTRAND MN 55053	OWATONNA MN 55060
55051	BROOK PARK MN 55007	FOREST LAKE MN 55025
55052	MORRISTOWN MN 55052	FARIBAULT MN 55021
55053	NERSTRAND MN 55053	OWATONNA MN 55060

Column A Destination ZIP Codes	Column B Label Container To (Change From)	Column B Label Container To (Change To)
55054	NORTH BRANCH MN 55056	BETHEL MN 55005
55055	NORTH BRANCH MN 55056	BETHEL MN 55005
55056	NORTH BRANCH MN 55056	BETHEL MN 55005
55057	NERSTRAND MN 55053	OWATONNA MN 55060
55060	NERSTRAND MN 55053	OWATONNA MN 55060
55063	BROOK PARK MN 55007	ISANTI MN 55040
55065	STILLWATER MN 55083	RED WING MN 55066
55066	STILLWATER MN 55083	RED WING MN 55066
55067	NORTH BRANCH MN 55056	BETHEL MN 55005
55069	NORTH BRANCH MN 55056	BETHEL MN 55005
55070	NORTH BRANCH MN 55056	BETHEL MN 55005
55071	NORTH BRANCH MN 55056	BETHEL MN 55005
55072	BROOK PARK MN 55007	ISANTI MN 55040
55075	NERSTRAND MN 55053	SOUTH SAINT PAUL MN 55075
55076	NERSTRAND MN 55053	SOUTH SAINT PAUL MN 55075
55077	NERSTRAND MN 55053	SOUTH SAINT PAUL MN 55075
55078	NORTH BRANCH MN 55056	BETHEL MN 55005
55079	NORTH BRANCH MN 55056	BETHEL MN 55005
55080	BROOK PARK MN 55007	ISANTI MN 55040
55082	STILLWATER MN 55083	STILLWATER MN 55082
55083	STILLWATER MN 55083	STILLWATER MN 55082
55085	STILLWATER MN 55083	RED WING MN 55066
55087	MORRISTOWN MN 55052	FARIBAULT MN 55021
55088	NORTH BRANCH MN 55056	BETHEL MN 55005
55089	STILLWATER MN 55083	RED WING MN 55066
55090	SAINT PAUL MN 55106	SAINT PAUL MN 55109
55092	NORTH BRANCH MN 55056	BETHEL MN 55005
55101	SAINT PAUL MN 55106	SAINT PAUL MN 55101
55102	SAINT PAUL MN 55123	SAINT PAUL MN 55102
55103	MENDOTA MN 55150	SAINT PAUL MN 55117
55104	SAINT PAUL MN 55114	SAINT PAUL MN 55104
55105	SAINT PAUL MN 55126	SAINT PAUL MN 55105
55106	SAINT PAUL MN 55106	SAINT PAUL MN 55101
55107	SAINT PAUL MN 55123	SAINT PAUL MN 55102
55108	SAINT PAUL MN 55114	SAINT PAUL MN 55113
55109	SAINT PAUL MN 55106	SAINT PAUL MN 55109
55110	SAINT PAUL MN 55115	SAINT PAUL MN 55110
55111	SAINT PAUL MN 55126	SAINT PAUL MN 55105
55113	SAINT PAUL MN 55114	SAINT PAUL MN 55113
55114	SAINT PAUL MN 55114	SAINT PAUL MN 55104
55115	SAINT PAUL MN 55115	SAINT PAUL MN 55110
55116	SAINT PAUL MN 55126	SAINT PAUL MN 55105
55117	MENDOTA MN 55150	SAINT PAUL MN 55117
55118	MENDOTA MN 55150	SAINT PAUL MN 55118

Column A Destination ZIP Codes	Column B Label Container To (Change From)	Column B Label Container To (Change To)
55119	SAINT PAUL MN 55128	SAINT PAUL MN 55119
55120	MENDOTA MN 55150	SAINT PAUL MN 55118
55121	MENDOTA MN 55150	SAINT PAUL MN 55118
55122	SAINT PAUL MN 55123	SAINT PAUL MN 55122
55123	SAINT PAUL MN 55123	SAINT PAUL MN 55122
55126	SAINT PAUL MN 55126	SAINT PAUL MN 55127
55127	SAINT PAUL MN 55126	SAINT PAUL MN 55127
55128	SAINT PAUL MN 55128	SAINT PAUL MN 55119
55130	MENDOTA MN 55150	SAINT PAUL MN 55117
55133	SAINT PAUL MN 55133	SAINT PAUL MN 55164
55150	MENDOTA MN 55150	SAINT PAUL MN 55118
55155	SAINT PAUL MN 55133	SAINT PAUL MN 55164
55164	SAINT PAUL MN 55133	SAINT PAUL MN 55164
55170	SAINT PAUL MN 55133	SAINT PAUL MN 55164
55901	ROCHESTER MN 55901	ROCHESTER MN 55903
55902	ROCHESTER MN 55906	ROCHESTER MN 55902
55903	ROCHESTER MN 55901	ROCHESTER MN 55903
55904	ROCHESTER MN 55906	ROCHESTER MN 55902
55905	ROCHESTER MN 55901	ROCHESTER MN 55903
55906	ROCHESTER MN 55906	ROCHESTER MN 55902
55910	ROCHESTER MN 55906	WINONA MN 55987
55920	ROCHESTER MN 55901	ROCHESTER MN 55903
55929	ROCHESTER MN 55906	WINONA MN 55987
55934	ROCHESTER MN 55906	WINONA MN 55987
55942	ROCHESTER MN 55906	WINONA MN 55987
55952	ROCHESTER MN 55906	WINONA MN 55987
55957	ROCHESTER MN 55901	ROCHESTER MN 55903
55959	ROCHESTER MN 55906	WINONA MN 55987
55960	ROCHESTER MN 55901	ROCHESTER MN 55903
55961	DODGE CENTER MN 55927	AUSTIN MN 55912
55963	ROCHESTER MN 55901	ROCHESTER MN 55903
55964	ROCHESTER MN 55901	ROCHESTER MN 55903
55968	ROCHESTER MN 55901	ROCHESTER MN 55903
55969	ROCHESTER MN 55906	WINONA MN 55987
55972	ROCHESTER MN 55906	WINONA MN 55987
55979	ROCHESTER MN 55906	WINONA MN 55987
55981	ROCHESTER MN 55901	ROCHESTER MN 55903
55983	ROCHESTER MN 55901	ROCHESTER MN 55903
55985	ROCHESTER MN 55901	ROCHESTER MN 55903
55987	AUSTIN MN 55912	WINONA MN 55987
55988	AUSTIN MN 55912	WINONA MN 55987

Column A Destination ZIP Codes	Column B Label Container To (Change From)	Column B Label Container To (Change To)
55992	ROCHESTER MN 55901	ROCHESTER MN 55903
70503	WASHINGTON LA 70589	LAFAYETTE LA 70506
70589	WASHINGTON LA 70589	LAFAYETTE LA 70502
70596	WASHINGTON LA 70589	LAFAYETTE LA 70506
78521	MISSION TX 78572	BROWNSVILLE TX 78521
78537	WESLACO TX 78596	DONNA TX 78537
78538	EDINBURG TX 78539	EDCOUCH TX 78538
78539	EDINBURG TX 78539	EDCOUCH TX 78538
78540	EDINBURG TX 78539	EDCOUCH TX 78538
78541	EDINBURG TX 78539	EDCOUCH TX 78538
78543	EDINBURG TX 78539	EDCOUCH TX 78538
78550	HARLINGEN TX 78551	HARLINGEN TX 78550
78551	HARLINGEN TX 78551	HARLINGEN TX 78550
78552	HARLINGEN TX 78551	HARLINGEN TX 78550
78553	HARLINGEN TX 78551	HARLINGEN TX 78550
78557	MISSION TX 78572	BROWNSVILLE TX 78521
78569	LA JOYA TX 78560	LYFORD TX 78569
78570	LA JOYA TX 78560	LYFORD TX 78569
78573	MISSION TX 78572	MISSION TX 78573
78574	MISSION TX 78572	MISSION TX 78573
78575	MISSION TX 78572	BROWNSVILLE TX 78521
78580	LA JOYA TX 78560	LYFORD TX 78569
78583	LA JOYA TX 78560	LYFORD TX 78569
78586	LA JOYA TX 78560	LYFORD TX 78569
78593	LA JOYA TX 78560	LYFORD TX 78569
78596	WESLACO TX 78596	DONNA TX 78537
78599	WESLACO TX 78596	DONNA TX 78537
89502	RENO NV 89515	RENO NV 89502
89510	RENO NV 89515	RENO NV 89502
89515	RENO NV 89515	RENO NV 89502
89570	RENO NV 89515	RENO NV 89502
92657	CORONA DEL MAR CA 92625	NEWPORT COAST CA 92657
92662	CORONA DEL MAR CA 92625	NEWPORT COAST CA 92657
96703	ANAHOLA HI 96703	LIHUE HI 96766
96705	ANAHOLA HI 96703	LIHUE HI 96766
96708	KAHULUI HI 96732	MAKAWAO HI 96768
96712	HALEIWA HI 96712	HAUULA HI 96717
96713	KAHULUI HI 96732	MAKAWAO HI 96768
96714	ANAHOLA HI 96703	LIHUE HI 96766
96715	ANAHOLA HI 96703	LIHUE HI 96766
96716	ANAHOLA HI 96703	LIHUE HI 96766
96717	HALEIWA HI 96712	HAUULA HI 96717
96722	ANAHOLA HI 96703	LIHUE HI 96766
96730	HALEIWA HI 96712	HAUULA HI 96717
96731	HALEIWA HI 96712	HAUULA HI 96717
96741	ANAHOLA HI 96703	LIHUE HI 96766
96746	ANAHOLA HI 96703	LIHUE HI 96766
96748	KAUNAKAKAI HI 96748	LAHAINA HI 96761
96752	ANAHOLA HI 96703	LIHUE HI 96766
96754	ANAHOLA HI 96703	LIHUE HI 96766
96756	ANAHOLA HI 96703	LIHUE HI 96766
96761	KAUNAKAKAI HI 96748	LAHAINA HI 96761
96762	HALEIWA HI 96712	HAUULA HI 96717
96763	KAUNAKAKAI HI 96748	LAHAINA HI 96761
96765	ANAHOLA HI 96703	LIHUE HI 96766

Column A Destination ZIP Codes	Column B Label Container To (Change From)	Column B Label Container To (Change To)
96766	ANAHOLA HI 96703	LIHUE HI 96766
96767	KAUNAKAKAI HI 96748	LAHAINA HI 96761
96768	KAHULUI HI 96732	MAKAWAO HI 96768
96779	KAHULUI HI 96732	MAKAWAO HI 96768
96786	WAHIAWA HI 96786	MILILANI HI 96789
96788	KAHULUI HI 96732	MAKAWAO HI 96768
96789	WAHIAWA HI 96786	MILILANI HI 96789
96790	KAHULUI HI 96732	MAKAWAO HI 96768
96791	HALEIWA HI 96712	HAUULA HI 96717
96793	KAUNAKAKAI HI 96748	LAHAINA HI 96761
96795	HALEIWA HI 96712	HAUULA HI 96717
96796	ANAHOLA HI 96703	LIHUE HI 96766
96820	HALEIWA HI 96712	HAUULA HI 96717
96838	HALEIWA HI 96712	HAUULA HI 96717
98003	AUBURN WA 98001	FEDERAL WAY WA 98003
98010	AUBURN WA 98001	RAVENSDALE WA 98051
98063	AUBURN WA 98001	FEDERAL WAY WA 98003
98303	ANDERSON ISLAND WA 98303	DUPONT WA 98327
98310	ANDERSON ISLAND WA 98303	BREMERTON WA 98310
98312	ANDERSON ISLAND WA 98303	BREMERTON WA 98310
98315	ANDERSON ISLAND WA 98303	SILVERDALE WA 98315
98327	ANDERSON ISLAND WA 98303	DUPONT WA 98327
98329	ANDERSON ISLAND WA 98303	GIG HARBOR WA 98329
98332	ANDERSON ISLAND WA 98303	GIG HARBOR WA 98329
98335	ANDERSON ISLAND WA 98303	GIG HARBOR WA 98329
98337	ANDERSON ISLAND WA 98303	BREMERTON WA 98310
98349	ANDERSON ISLAND WA 98303	LAKEBAY WA 98349
98351	ANDERSON ISLAND WA 98303	LAKEBAY WA 98349
98359	ANDERSON ISLAND WA 98303	LAKEBAY WA 98349
98362	ANDERSON ISLAND WA 98303	PORT ANGELES WA 98362
98363	ANDERSON ISLAND WA 98303	PORT ANGELES WA 98362
98366	ANDERSON ISLAND WA 98303	PORT ORCHARD WA 98366
98367	ANDERSON ISLAND WA 98303	PORT ORCHARD WA 98366
98370	ANDERSON ISLAND WA 98303	SILVERDALE WA 98315
98382	ANDERSON ISLAND WA 98303	LAKEBAY WA 98349
98383	ANDERSON ISLAND WA 98303	SILVERDALE WA 98315
98388	ANDERSON ISLAND WA 98303	DUPONT WA 98327
98390	ANDERSON ISLAND WA 98303	SUMNER WA 98390
98391	ANDERSON ISLAND WA 98303	SUMNER WA 98390
98394	ANDERSON ISLAND WA 98303	LAKEBAY WA 98349

Column A Destination ZIP Codes	Column B Label Container To (Change From)	Column B Label Container To (Change To)
98395	ANDERSON ISLAND WA 98303	GIG HARBOR WA 98329
98401	ANDERSON ISLAND WA 98303	TACOMA WA 98422
98402	ANDERSON ISLAND WA 98303	TACOMA WA 98422
98403	ANDERSON ISLAND WA 98303	TACOMA WA 98422
98404	ANDERSON ISLAND WA 98303	TACOMA WA 98411
98405	ANDERSON ISLAND WA 98303	TACOMA WA 98411
98406	ANDERSON ISLAND WA 98303	TACOMA WA 98406
98407	ANDERSON ISLAND WA 98303	TACOMA WA 98406
98408	ANDERSON ISLAND WA 98303	TACOMA WA 98408
98409	ANDERSON ISLAND WA 98303	TACOMA WA 98408
98411	ANDERSON ISLAND WA 98303	TACOMA WA 98411
98415	ANDERSON ISLAND WA 98303	TACOMA WA 98411
98417	ANDERSON ISLAND WA 98303	TACOMA WA 98406
98418	ANDERSON ISLAND WA 98303	TACOMA WA 98408
98419	ANDERSON ISLAND WA 98303	TACOMA WA 98408
98421	ANDERSON ISLAND WA 98303	TACOMA WA 98422
98422	ANDERSON ISLAND WA 98303	TACOMA WA 98422
98433	ANDERSON ISLAND WA 98303	TACOMA WA 98408
98438	ANDERSON ISLAND WA 98303	TACOMA WA 98408
98439	ANDERSON ISLAND WA 98303	LAKEWOOD WA 98499
98443	ANDERSON ISLAND WA 98303	TACOMA WA 98411
98444	ANDERSON ISLAND WA 98303	TACOMA WA 98446
98445	ANDERSON ISLAND WA 98303	TACOMA WA 98446
98446	ANDERSON ISLAND WA 98303	TACOMA WA 98446
98448	ANDERSON ISLAND WA 98303	TACOMA WA 98446
98464	ANDERSON ISLAND WA 98303	TACOMA WA 98464
98466	ANDERSON ISLAND WA 98303	TACOMA WA 98464
98467	ANDERSON ISLAND WA 98303	TACOMA WA 98464
98490	ANDERSON ISLAND WA 98303	TACOMA WA 98408
98496	ANDERSON ISLAND WA 98303	LAKEWOOD WA 98499
98498	ANDERSON ISLAND WA 98303	LAKEWOOD WA 98499
98499	ANDERSON ISLAND WA 98303	LAKEWOOD WA 98499
98501	ANDERSON ISLAND WA 98303	OLYMPIA WA 98501

Column A Destination ZIP Codes	Column B Label Container To (Change From)	Column B Label Container To (Change To)
98502	ANDERSON ISLAND WA 98303	OLYMPIA WA 98502
98503	ANDERSON ISLAND WA 98303	LACEY WA 98503
98506	ANDERSON ISLAND WA 98303	OLYMPIA WA 98501
98507	ANDERSON ISLAND WA 98303	OLYMPIA WA 98507
98508	ANDERSON ISLAND WA 98303	OLYMPIA WA 98507
98509	ANDERSON ISLAND WA 98303	OLYMPIA WA 98507
98511	ANDERSON ISLAND WA 98303	OLYMPIA WA 98507
98512	ANDERSON ISLAND WA 98303	OLYMPIA WA 98502
98513	ANDERSON ISLAND WA 98303	LACEY WA 98503
98520	ANDERSON ISLAND WA 98303	ABERDEEN WA 98520
98531	ANDERSON ISLAND WA 98303	CENTRALIA WA 98531
98532	ANDERSON ISLAND WA 98303	CENTRALIA WA 98531
98541	ANDERSON ISLAND WA 98303	ABERDEEN WA 98520
98550	ANDERSON ISLAND WA 98303	ABERDEEN WA 98520
98557	ANDERSON ISLAND WA 98303	ABERDEEN WA 98520
98563	ANDERSON ISLAND WA 98303	SHELTON WA 98584
98568	ANDERSON ISLAND WA 98303	SHELTON WA 98584
98576	ANDERSON ISLAND WA 98303	CENTRALIA WA 98531
98577	ANDERSON ISLAND WA 98303	CENTRALIA WA 98531

Column A Destination ZIP Codes	Column B Label Container To (Change From)	Column B Label Container To (Change To)
98579	ANDERSON ISLAND WA 98303	SHELTON WA 98584
98580	ANDERSON ISLAND WA 98303	YELM WA 98597
98584	ANDERSON ISLAND WA 98303	SHELTON WA 98584
98589	ANDERSON ISLAND WA 98303	CENTRALIA WA 98531
98591	ANDERSON ISLAND WA 98303	SHELTON WA 98584
98596	ANDERSON ISLAND WA 98303	SHELTON WA 98584
98597	ANDERSON ISLAND WA 98303	YELM WA 98597
98902	YAKIMA WA 98901	YAKIMA WA 98902
98903	YAKIMA WA 98901	YAKIMA WA 98902
98907	YAKIMA WA 98901	YAKIMA WA 98907
98909	YAKIMA WA 98901	YAKIMA WA 98907
98922	YAKIMA WA 98901	CLE ELUM WA 98922
98923	YAKIMA WA 98901	CLE ELUM WA 98922
98926	YAKIMA WA 98901	ELLENSBURG WA 98926
98930	YAKIMA WA 98901	SUNNYSIDE WA 98944
98932	YAKIMA WA 98901	CLE ELUM WA 98922
98933	YAKIMA WA 98901	CLE ELUM WA 98922
98935	YAKIMA WA 98901	CLE ELUM WA 98922
98936	YAKIMA WA 98901	CLE ELUM WA 98922
98937	YAKIMA WA 98901	CLE ELUM WA 98922
98938	YAKIMA WA 98901	CLE ELUM WA 98922
98942	YAKIMA WA 98901	ELLENSBURG WA 98926
98944	YAKIMA WA 98901	SUNNYSIDE WA 98944
98947	YAKIMA WA 98901	CLE ELUM WA 98922
98948	YAKIMA WA 98901	SUNNYSIDE WA 98944
98951	YAKIMA WA 98901	SUNNYSIDE WA 98944
98952	YAKIMA WA 98901	CLE ELUM WA 98922
98953	YAKIMA WA 98901	CLE ELUM WA 98922

### Newly Added

Column A Destination ZIP Codes	Column B Label Container To (Added To)
23301	ACCOMAC VA 23301
23302	ACCOMAC VA 23301
23303	ACCOMAC VA 23301
23304	ACCOMAC VA 23301
23306	ACCOMAC VA 23301
23307	ACCOMAC VA 23301
23308	ACCOMAC VA 23301
23310	ACCOMAC VA 23301
23313	ACCOMAC VA 23301
23314	ACCOMAC VA 23301
23315	ACCOMAC VA 23301
23316	ACCOMAC VA 23301
23336	ACCOMAC VA 23301
23337	ACCOMAC VA 23301
23341	ACCOMAC VA 23301
23345	ACCOMAC VA 23301
23347	ACCOMAC VA 23301
23350	ACCOMAC VA 23301
23354	ACCOMAC VA 23301
23356	ACCOMAC VA 23301

Column A Destination ZIP Codes	Column B Label Container To (Added To)
23357	ACCOMAC VA 23301
23358	ACCOMAC VA 23301
23359	ACCOMAC VA 23301
23389	ACCOMAC VA 23301
23395	ACCOMAC VA 23301
23396	ACCOMAC VA 23301
23397	ACCOMAC VA 23301
23398	ACCOMAC VA 23301
23399	ACCOMAC VA 23301
23401	KELLER VA 23401
23404	KELLER VA 23401
23405	KELLER VA 23401
23407	KELLER VA 23401
23408	KELLER VA 23401
23409	KELLER VA 23401
23410	KELLER VA 23401
23412	KELLER VA 23401
23413	KELLER VA 23401
23414	KELLER VA 23401
23415	KELLER VA 23401



Column A Destination ZIP Codes	Column B Label Container To (Added To)
23416	KELLER VA 23401
23417	KELLER VA 23401
23418	KELLER VA 23401
23419	KELLER VA 23401
23420	KELLER VA 23401
23421	KELLER VA 23401
23423	KELLER VA 23401
23424	KELLER VA 23401
23426	KELLER VA 23401
23427	KELLER VA 23401
23429	KELLER VA 23401
23440	KELLER VA 23401
23441	KELLER VA 23401
23442	KELLER VA 23401
23443	KELLER VA 23401
23458	SEAFORD VA 23696
23460	SEAFORD VA 23696
23461	SEAFORD VA 23696
23463	SEAFORD VA 23696
23465	SEAFORD VA 23696
23480	KELLER VA 23401
23482	KELLER VA 23401
23483	KELLER VA 23401
23486	KELLER VA 23401
23487	KELLER VA 23401
23488	KELLER VA 23401
23514	SEAFORD VA 23696
23515	SEAFORD VA 23696
23551	SEAFORD VA 23696
23667	SEAFORD VA 23696
23668	SEAFORD VA 23696
23681	SEAFORD VA 23696
23694	SEAFORD VA 23696
23696	SEAFORD VA 23696
31414	EDEN GA 31307
31420	EDEN GA 31307
31501	SAINT MARYS GA 31558
31502	EDEN GA 31307
31503	SAINT MARYS GA 31558
31512	WOODBINE GA 31569
31515	EDEN GA 31307
31518	WOODBINE GA 31569
31519	WOODBINE GA 31569
31521	EDEN GA 31307
31542	WOODBINE GA 31569
31543	WOODBINE GA 31569
31549	WOODBINE GA 31569
31550	WOODBINE GA 31569
31553	WOODBINE GA 31569
31555	WOODBINE GA 31569
31558	SAINT MARYS GA 31558
31560	WOODBINE GA 31569
31565	WOODBINE GA 31569
31566	WOODBINE GA 31569
31569	WOODBINE GA 31569
31598	EDEN GA 31307
31705	ALBANY GA 31702
31707	ALBANY GA 31702
31721	ALBANY GA 31702
31757	THOMASVILLE GA 31757
31758	THOMASVILLE GA 31757
31765	THOMASVILLE GA 31757
31773	THOMASVILLE GA 31757

Column A Destination ZIP Codes	Column B Label Container To (Added To)
31779	THOMASVILLE GA 31757
32228	JACKSONVILLE FL 32228
32229	JACKSONVILLE FL 32228
32236	JACKSONVILLE FL 32228
32239	JACKSONVILLE FL 32228
32245	JACKSONVILLE FL 32228
32247	JACKSONVILLE FL 32228
32255	JACKSONVILLE FL 32228
32260	JACKSONVILLE FL 32228
32404	PANAMA CITY FL 32404
33434	BOCA RATON FL 33433
33455	HOBE SOUND FL 33455
33458	JUPITER FL 33458
33470	WEST PALM BEACH FL 33411
33478	JUPITER FL 33458
33496	BOCA RATON FL 33431
34436	INVERNESS FL 34450
35649	SHEFFIELD AL 35660
44001	AMHERST OH 44001
44010	AUSTINBURG OH 44010
44011	AVON OH 44011
44012	AVON OH 44011
44017	BEREA OH 44017
44021	BURTON OH 44021
44024	AUSTINBURG OH 44010
44026	CHAGRIN FALLS OH 44022
44028	COLUMBIA STATION OH 44028
44030	ASHTABULA OH 44004
44033	AUSTINBURG OH 44010
44039	NORTH RIDGEVILLE OH 44039
44040	BURTON OH 44021
44041	AUSTINBURG OH 44010
44044	NORTH RIDGEVILLE OH 44039
44046	AUSTINBURG OH 44010
44048	ASHTABULA OH 44004
44052	NORTH RIDGEVILLE OH 44039
44062	AUSTINBURG OH 44010
44064	AUSTINBURG OH 44010
44065	BURTON OH 44021
44070	BEREA OH 44017
44077	PAINESVILLE OH 44077
44080	AUSTINBURG OH 44010
44086	AUSTINBURG OH 44010
44087	MACEDONIA OH 44056
44088	ANDOVER OH 44003
44089	VERMILION OH 44089
44092	WICKLIFFE OH 44092
44102	CLEVELAND OH 44102
44103	CLEVELAND OH 44103
44104	CLEVELAND OH 44104
44106	CLEVELAND OH 44106
44108	CLEVELAND OH 44108
44109	CLEVELAND OH 44109
44110	CLEVELAND OH 44110
44111	CLEVELAND OH 44111
44112	CLEVELAND OH 44102
44116	ROCKY RIVER OH 44116
44118	CLEVELAND OH 44118
44120	CLEVELAND OH 44103
44121	CLEVELAND OH 44110
44122	ROCKY RIVER OH 44116
44124	CLEVELAND OH 44124
44125	CLEVELAND OH 44125

<b>Column A Destination ZIP Codes</b>	<b>Column B Label Container To (Added To)</b>
44126	CLEVELAND OH 44124
44128	CLEVELAND OH 44125
44129	CLEVELAND OH 44109
44130	CLEVELAND OH 44130
44131	BRECKSVILLE OH 44141
44133	CLEVELAND OH 44106
44134	CLEVELAND OH 44104
44135	CLEVELAND OH 44135
44137	CLEVELAND OH 44118
44138	CLEVELAND OH 44111
44139	SOLON OH 44139
44140	CLEVELAND OH 44130
44142	CLEVELAND OH 44135
44143	CLEVELAND OH 44108
44144	CLEVELAND OH 44144
44145	CLEVELAND OH 44144
44146	SOLON OH 44139
44224	STOW OH 44224
44230	BURBANK OH 44214
44256	CHIPPEWA LAKE OH 44215
44266	HUDSON OH 44236
44270	BRUNSWICK OH 44212
44615	BOLIVAR OH 44612
44622	DOVER OH 44622
44641	CANTON OH 44705
44654	BOLIVAR OH 44612
44663	NEW PHILADELPHIA OH 44663
44667	CANAL FULTON OH 44614
44685	APPLE CREEK OH 44606
44691	DOVER OH 44622
44805	ASHLAND OH 44805
44830	ALVADA OH 44802
44839	BELLVILLE OH 44813
44857	BELLEVUE OH 44811
44874	ASHLAND OH 44805
44875	ATTICA OH 44807
44880	BURBANK OH 44214
44901	BELLVILLE OH 44813
44906	ATTICA OH 44807
53016	WATERTOWN WI 53094
53185	MUSKEGO WI 53150
53221	MILWAUKEE WI 53207
53935	COLUMBUS WI 53925
57021	ALCESTER SD 57001
57041	AURORA SD 57002
57050	AURORA SD 57002
57057	AURORA SD 57002
57061	AURORA SD 57002
57065	AURORA SD 57002
57631	MOBRIDGE SD 57601
57645	MOBRIDGE SD 57601
57649	MOBRIDGE SD 57601
57658	MOBRIDGE SD 57601
57756	CUSTER SD 57730
57779	ELLSWORTH AIR FORCE BASE SD 57706
57788	CUSTER SD 57730
60002	GRAYSLAKE IL 60030
60029	PARK RIDGE IL 60068
60030	GRAYSLAKE IL 60030
60031	GURNEE IL 60031
60044	LAKE FOREST IL 60045

<b>Column A Destination ZIP Codes</b>	<b>Column B Label Container To (Added To)</b>
60045	LAKE FOREST IL 60045
60046	GRAYSLAKE IL 60030
60050	MCHENRY IL 60050
60051	MCHENRY IL 60050
60053	PARK RIDGE IL 60068
60056	MOUNT PROSPECT IL 60056
60064	GURNEE IL 60031
60068	PARK RIDGE IL 60068
60070	MOUNT PROSPECT IL 60056
60076	SKOKIE IL 60076
60077	SKOKIE IL 60076
60088	GURNEE IL 60031
60101	ADDISON IL 60101
60103	BARTLETT IL 60103
60104	BELLWOOD IL 60104
60106	BENSENVILLE IL 60106
60107	BENSENVILLE IL 60106
60108	BLOOMINGDALE IL 60108
60109	ALGONQUIN IL 60102
60110	CARPENTERSVILLE IL 60110
60111	CARPENTERSVILLE IL 60110
60112	GENEVA IL 60134
60115	DEKALB IL 60115
60118	BLOOMINGDALE IL 60108
60119	ELBURN IL 60119
60123	ELBURN IL 60119
60126	ELMHURST IL 60126
60129	HUNTLEY IL 60142
60130	ADDISON IL 60101
60131	FRANKLIN PARK IL 60131
60133	WEST CHICAGO IL 60185
60134	GENEVA IL 60134
60135	BELLWOOD IL 60104
60136	BELLWOOD IL 60104
60139	FRANKLIN PARK IL 60131
60140	DEKALB IL 60115
60142	HUNTLEY IL 60142
60143	BARTLETT IL 60103
60145	CARPENTERSVILLE IL 60110
60146	CARPENTERSVILLE IL 60110
60147	WEST CHICAGO IL 60185
60148	LOMBARD IL 60148
60150	HUNTLEY IL 60142
60151	GENEVA IL 60134
60152	ELBURN IL 60119
60153	MAYWOOD IL 60153
60154	MAYWOOD IL 60153
60155	MAYWOOD IL 60153
60157	BENSENVILLE IL 60106
60171	LOMBARD IL 60148
60172	CARPENTERSVILLE IL 60110
60176	FRANKLIN PARK IL 60131
60177	BELLWOOD IL 60104
60178	HUNTLEY IL 60142
60180	HUNTLEY IL 60142
60181	VILLA PARK IL 60181
60184	BELLWOOD IL 60104
60191	HOFFMAN ESTATES IL 60169
60304	VILLA PARK IL 60181
60305	ELMHURST IL 60126
70506	LAFAYETTE LA 70506
82009	CHEYENNE WY 82001

Column A Destination ZIP Codes	Column B Label Container To (Added To)
82604	CASPER WY 82604
82609	CASPER WY 82604
89199	LAS VEGAS NV 89193
95481	ALBION CA 95410
98022	ENUMCLAW WA 98022
98023	FEDERAL WAY WA 98023
98030	KENT WA 98030
98031	KENT WA 98030
98032	KENT WA 98032
98035	KENT WA 98032
98038	ENUMCLAW WA 98022
98051	RAVENSDALE WA 98051
98056	RENTON WA 98056

Column A Destination ZIP Codes	Column B Label Container To (Added To)
98059	RENTON WA 98056
98064	KENT WA 98030
98093	FEDERAL WAY WA 98023
98321	BUCKLEY WA 98321
98328	EATONVILLE WA 98328
98338	EATONVILLE WA 98328
98354	BUCKLEY WA 98321
98360	BUCKLEY WA 98321
98371	PUYALLUP WA 98371
98374	PUYALLUP WA 98371
98387	EATONVILLE WA 98328
98465	TACOMA WA 98464

**Deleted**

Column A Destination ZIP Codes	Column B Label Container To (Deleted From)
20171	HERNDON VA 20170
22482	BOWLING GREEN VA 22427
24431	BASYE VA 22810
24477	BASYE VA 22810
30999	AUGUSTA GA 30901
31701	ALBANY GA 31702
32410	PANAMA CITY FL 32405
32412	PANAMA CITY FL 32401
32422	MARIANNA FL 32446
32432	PANAMA CITY BEACH FL 32407
32434	PANAMA CITY FL 32405
32437	MARIANNA FL 32446
32461	PANAMA CITY FL 32405
32463	MARIANNA FL 32446
33402	WEST PALM BEACH FL 33401
33421	WEST PALM BEACH FL 33411
33422	WEST PALM BEACH FL 33409
33424	BOYNTON BEACH FL 33436
33425	BOYNTON BEACH FL 33435
33468	HOBE SOUND FL 33475
33475	HOBE SOUND FL 33475
33482	DELRAY BEACH FL 33445
33488	BOCA RATON FL 33433
34973	HOBE SOUND FL 33475
34992	HOBE SOUND FL 33475
54990	BEAR CREEK WI 54922
55112	SAINT PAUL MN 55128
55124	SAINT PAUL MN 55115
55144	SAINT PAUL MN 55133
55145	SAINT PAUL MN 55133
55146	SAINT PAUL MN 55133
55165	SAINT PAUL MN 55133
78501	MCALLEN TX 78503
78572	MISSION TX 78572
78631	KINGSLAND TX 78639
86411	KINGMAN AZ 86401
86412	KINGMAN AZ 86401
86431	KINGMAN AZ 86401
86433	KINGMAN AZ 86401
86434	KINGMAN AZ 86401
86435	KINGMAN AZ 86401
86436	KINGMAN AZ 86401
86437	KINGMAN AZ 86401
86438	KINGMAN AZ 86401

Column A Destination ZIP Codes	Column B Label Container To (Deleted From)
86441	KINGMAN AZ 86401
86443	KINGMAN AZ 86401
86444	KINGMAN AZ 86401
86445	KINGMAN AZ 86401
89158	LAS VEGAS NV 89193
91724	LA PUENTE CA 91746
91737	MIRA LOMA CA 91752
91752	MIRA LOMA CA 91752
92625	CORONA DEL MAR CA 92625
92637	LAGUNA HILLS CA 92653
92652	LAGUNA BEACH CA 92652
92653	LAGUNA HILLS CA 92653
92654	LAGUNA BEACH CA 92652
92694	SAN JUAN CAPISTRANO CA 92675
96704	CAPTAIN COOK HI 96704
96719	CAPTAIN COOK HI 96704
96725	CAPTAIN COOK HI 96704
96726	CAPTAIN COOK HI 96704
96727	CAPTAIN COOK HI 96704
96738	CAPTAIN COOK HI 96704
96739	CAPTAIN COOK HI 96704
96740	CAPTAIN COOK HI 96704
96743	CAPTAIN COOK HI 96704
96745	CAPTAIN COOK HI 96704
96750	CAPTAIN COOK HI 96704
96755	CAPTAIN COOK HI 96704
96772	HILO HI 96720
96778	HILO HI 96720
96781	HILO HI 96720
96783	HILO HI 96720
96802	HONOLULU HI 96813
96803	HONOLULU HI 96813
96804	HONOLULU HI 96813
96805	HONOLULU HI 96813
96806	HONOLULU HI 96813
96807	HONOLULU HI 96813
96808	HONOLULU HI 96813
96809	HONOLULU HI 96813
96810	HONOLULU HI 96813
96811	HONOLULU HI 96813
96812	HONOLULU HI 96813
96853	HONOLULU HI 96815
96860	HONOLULU HI 96815
98304	ANDERSON ISLAND WA 98303

Column A Destination ZIP Codes	Column B Label Container To (Deleted From)
98305	ANDERSON ISLAND WA 98303
98311	ANDERSON ISLAND WA 98303
98314	ANDERSON ISLAND WA 98303
98320	ANDERSON ISLAND WA 98303
98322	ANDERSON ISLAND WA 98303
98323	ANDERSON ISLAND WA 98303
98324	ANDERSON ISLAND WA 98303
98325	ANDERSON ISLAND WA 98303
98326	ANDERSON ISLAND WA 98303
98330	ANDERSON ISLAND WA 98303
98331	ANDERSON ISLAND WA 98303
98333	ANDERSON ISLAND WA 98303
98336	ANDERSON ISLAND WA 98303
98339	ANDERSON ISLAND WA 98303
98340	ANDERSON ISLAND WA 98303
98342	ANDERSON ISLAND WA 98303
98343	ANDERSON ISLAND WA 98303
98344	ANDERSON ISLAND WA 98303
98345	ANDERSON ISLAND WA 98303
98346	ANDERSON ISLAND WA 98303
98348	ANDERSON ISLAND WA 98303
98350	ANDERSON ISLAND WA 98303
98353	ANDERSON ISLAND WA 98303
98355	ANDERSON ISLAND WA 98303
98356	ANDERSON ISLAND WA 98303
98357	ANDERSON ISLAND WA 98303
98358	ANDERSON ISLAND WA 98303
98361	ANDERSON ISLAND WA 98303
98364	ANDERSON ISLAND WA 98303
98365	ANDERSON ISLAND WA 98303
98368	ANDERSON ISLAND WA 98303
98376	ANDERSON ISLAND WA 98303
98377	ANDERSON ISLAND WA 98303
98378	ANDERSON ISLAND WA 98303
98380	ANDERSON ISLAND WA 98303
98381	ANDERSON ISLAND WA 98303
98384	ANDERSON ISLAND WA 98303
98385	ANDERSON ISLAND WA 98303
98386	ANDERSON ISLAND WA 98303
98392	ANDERSON ISLAND WA 98303
98393	ANDERSON ISLAND WA 98303
98396	ANDERSON ISLAND WA 98303
98397	ANDERSON ISLAND WA 98303
98398	ANDERSON ISLAND WA 98303
98412	ANDERSON ISLAND WA 98303
98413	ANDERSON ISLAND WA 98303
98416	ANDERSON ISLAND WA 98303
98424	ANDERSON ISLAND WA 98303
98430	ANDERSON ISLAND WA 98303
98431	ANDERSON ISLAND WA 98303
98447	ANDERSON ISLAND WA 98303
98471	ANDERSON ISLAND WA 98303
98481	ANDERSON ISLAND WA 98303
98493	ANDERSON ISLAND WA 98303
98497	ANDERSON ISLAND WA 98303
98504	ANDERSON ISLAND WA 98303
98505	ANDERSON ISLAND WA 98303
98516	ANDERSON ISLAND WA 98303
98522	ANDERSON ISLAND WA 98303

Column A Destination ZIP Codes	Column B Label Container To (Deleted From)
98524	ANDERSON ISLAND WA 98303
98526	ANDERSON ISLAND WA 98303
98527	ANDERSON ISLAND WA 98303
98528	ANDERSON ISLAND WA 98303
98530	ANDERSON ISLAND WA 98303
98533	ANDERSON ISLAND WA 98303
98535	ANDERSON ISLAND WA 98303
98536	ANDERSON ISLAND WA 98303
98537	ANDERSON ISLAND WA 98303
98538	ANDERSON ISLAND WA 98303
98539	ANDERSON ISLAND WA 98303
98540	ANDERSON ISLAND WA 98303
98542	ANDERSON ISLAND WA 98303
98544	ANDERSON ISLAND WA 98303
98546	ANDERSON ISLAND WA 98303
98547	ANDERSON ISLAND WA 98303
98548	ANDERSON ISLAND WA 98303
98552	ANDERSON ISLAND WA 98303
98554	ANDERSON ISLAND WA 98303
98555	ANDERSON ISLAND WA 98303
98556	ANDERSON ISLAND WA 98303
98558	ANDERSON ISLAND WA 98303
98559	ANDERSON ISLAND WA 98303
98560	ANDERSON ISLAND WA 98303
98561	ANDERSON ISLAND WA 98303
98562	ANDERSON ISLAND WA 98303
98564	ANDERSON ISLAND WA 98303
98565	ANDERSON ISLAND WA 98303
98566	ANDERSON ISLAND WA 98303
98569	ANDERSON ISLAND WA 98303
98570	ANDERSON ISLAND WA 98303
98571	ANDERSON ISLAND WA 98303
98572	ANDERSON ISLAND WA 98303
98575	ANDERSON ISLAND WA 98303
98581	ANDERSON ISLAND WA 98303
98582	ANDERSON ISLAND WA 98303
98583	ANDERSON ISLAND WA 98303
98585	ANDERSON ISLAND WA 98303
98586	ANDERSON ISLAND WA 98303
98587	ANDERSON ISLAND WA 98303
98588	ANDERSON ISLAND WA 98303
98590	ANDERSON ISLAND WA 98303
98592	ANDERSON ISLAND WA 98303
98593	ANDERSON ISLAND WA 98303
98595	ANDERSON ISLAND WA 98303
98599	ANDERSON ISLAND WA 98303
98904	YAKIMA WA 98901
98920	YAKIMA WA 98901
98921	YAKIMA WA 98901
98925	YAKIMA WA 98901
98934	YAKIMA WA 98901
98939	YAKIMA WA 98901
98940	YAKIMA WA 98901
98941	YAKIMA WA 98901
98943	YAKIMA WA 98901
98946	YAKIMA WA 98901
98950	YAKIMA WA 98901

\* \* \* \* \*

**L606 5-Digit Scheme – Standard Mail, First-Class Mail, and Package Services Parcels**

**Changes**

Column A Destination ZIP Codes	Column B Label Container To (Change From)	Column B Label Container To (Change To)
00968	SAN JUAN PR 00920	GUAYNABO PR 00970

**Newly Added**

Column A Destination ZIP Codes	Column B Label Container To (Added To)
11803	HICKSVILLE NY 11801

**Deleted**

Column A Destination ZIP Codes	Column B Label Container To (Deleted From)
22807	HARRISONBURG VA 22801
23606	NEWPORT NEWS VA 23606
23612	NEWPORT NEWS VA 23606
33181	NORTH MIAMI FL 33161
80602	BRIGHTON CO 80601
92806	ANAHEIM CA 92816
92816	ANAHEIM CA 92816

– Logistics, Network Development, and Support,  
Network Operations, 11-19-20

## Finance

### Local Tax Code Information

The United States Postal Service® collects appropriate federal, state, and in some cases, local taxes directly from the pay of its employees who are subject to these deductions. Based on agreements between individual local taxing authorities and the U.S. Department of the Treasury, the Postal Service™ collects a number of city and county income taxes, occupational taxes, mental health taxes, residence taxes, local service taxes, and in some locations, more than one of these taxes.

The local taxes listed in the following table are the taxes for which there are agreements between the taxing authorities and the U.S. Department of the Treasury. Some of these taxes are automatically deducted from the salaries of Postal Service employees who work within the geographic boundaries of the specific taxing authorities. However, most of these taxes are not automatic deductions. If you are subject to any of these local taxes, you must be proactive and submit a completed PS Form 4, *Employee’s City or County Withholding Certificate*, to the HR Shared Service Center (HRSSC). As a Postal Service employee, you are personally responsible for ensuring correct local taxes are deducted from your pay. If you have any questions regarding your tax liability or responsibility, contact your local taxing authority.

In addition to the taxes listed in the following table, there are other local taxes for which there are no agreements

between the individual local taxing authorities and the U.S. Department of the Treasury. Employees must make their own payments to these taxing authorities. The Postal Service will not collect local taxes for a taxing entity that has not established an agreement with the U.S. Department of the Treasury.

We remind all Postal Service employees that they are bound by the materials contained within the *Code of Ethics, Principles of Ethical Conduct for Government Officers and Employees*. This includes Principle 12, which states: “Employees shall satisfy in good faith their obligations as citizens, including all just financial obligations, especially those – such as federal, state, and local taxes – that are imposed by law.”

If you live or work in a locality that is subject to one or more of the taxes listed in the table and the correct deduction(s) is not being withheld from your pay, you can immediately complete a PS Form 4, *Employee’s City or County Withholding Certificate*. After completing this form, mail it to the following address:

HR Shared Services Center  
PO Box 970400  
Greensboro, NC 27497-0400

Direct all questions concerning these local taxes to the HRSSC by phone at 877-477-3273, option 5 (Federal Relay Service: 800-877-8339).

State and City or County	Type of Tax	Local Tax Code
<b>Alabama</b>		
Bessemer	Occupational Tax	081
Birmingham	Occupational Tax	084
Gadsden	Occupational Tax	094
Macon County	Occupational Tax	096
<b>Colorado</b>		
Aurora	Occupational Tax	495
Denver	Occupational Tax	294
<b>Delaware</b>		
Wilmington	City Income Tax	903
<b>Kentucky</b>		
Boone County	1. Ordinance Tax 2. Mental Health Tax	015 016
Bowling Green	Occupational Tax	215
Covington	City Income Tax	252
Florence	Occupational Tax	836
Frankfort	Occupational Tax	292
Kenton County	Occupational Tax	435
Lexington-Fayette Urban County Gov	Occupational Tax	525
Louisville Metro Area/ Jefferson County	Occupational Tax	546
Madison County	County Income Tax	547
Owensboro	Occupational Tax	201
Richmond	Occupational Tax	735
<b>Michigan</b>		
Battle Creek	City Income Tax	063
Detroit	City Income Tax	315
Flint	City Income Tax	357
Grand Rapids	City Income Tax	378
Lansing	City Income Tax	483
Pontiac	City Income Tax	693
Saginaw	City Income Tax	756
<b>Missouri</b>		
Kansas City	City Income Tax	420
St. Louis	City Income Tax	819
<b>New York</b>		
New York City	City Income Tax	588
<b>Ohio</b>		
Akron	City Income Tax	021
Brecksville	City Income Tax	105
Brook Park	City Income Tax	106
Canton	City Income Tax	126
Cincinnati	City Income Tax	168
Cleveland	City Income Tax	189
Columbus	City Income Tax	231
Dayton	City Income Tax	273
Fairview Park	City Income Tax	274
Heath	City Income Tax	399

State and City or County	Type of Tax	Local Tax Code
Kettering	City Income Tax	441
Mansfield	City Income Tax	567
Newark	City Income Tax	698
Oberlin	City Income Tax	609
Sharonville	City Income Tax	785
Springfield	City Income Tax	798
Toledo	City Income Tax	840
Whitehall	City Income Tax	861
Youngstown	City Income Tax	924
<b>Pennsylvania</b>		
Bethlehem Township	City Income Tax	335
Erie	1. City Income Tax 2. Local Services Tax	336 337
Greene Township	City Income Tax	375
Hanover Township	1. City Income Tax 2. Local Services Tax	343 342
Harrisburg	1. City Income Tax 2. Local Services Tax	385 386
Horsham Township	1. City Income Tax 2. Local Services Tax	354 352
Lancaster	1. City Income Tax 2. Local Services Tax	462 465
Marshall Township	Local Services Tax	555
Middletown	City Income Tax	388
Philadelphia	City Income Tax	651
Pittsburgh	1. City Income Tax 2. Local Services Tax	672 673
Reading	1. City Income Tax 2. Local Services Tax	714 715
Scranton	1. City Income Tax 2. Local Services Tax	777 778
South Park Township	1. City Income Tax 2. Local Services Tax	775 776
Sunbury/Gregg Township (includes Allenwood)	City Income Tax	320
Susquehanna Township	Local Services Tax	395
Tredyffrin Township	Local Services Tax	360
Tinicum Township	1. City Income Tax 2. Local Services Tax	779 780
Warminster Township	1. City Income Tax 2. Local Services Tax	856 855
Wilkes-Barre	1. City Income Tax 2. Local Services Tax	882 883
York	City Income Tax	492
<b>West Virginia</b>		
Charleston	City Service Tax	899
Huntington	City Service Tax	900
Parkersburg	City Service Tax	901



# Pull-Out Information

## Fraud

### Invalid USPS Corporate Account Numbers

Provide this listing to Contract Postal Units and acceptance clerks in non-POS locations without intranet access to validate a USPS Corporate Account (USPSCA) number online. For all other locations, online USPSCA validation is preferred. This list supersedes all previous notices, which you must recycle.

Acceptance clerks must not accept Priority Mail Express® shipments bearing an invalid USPSCA number in the "Payment by Account" or "Agreement Number" section of the label or form.

**Note:** The first 6 digits of a 9-digit Custom Designed Service and Next Day Pickup Agreement make up the Corporate Account Number.

<b>005084</b>	071011	133030	232359	331880	531629	641045	730323	735070	741007	743017	770027	950004
005571	071119	134042	232361	332020	531701	641158	730349	735081	741008	743028	770154	950905
008114	071680	139170	232370	333092	531890	641345	730449	735092	741009	743061	770790	951017
008149	071990	148355	232371	333100	532006	641348	730781	736014	741023	744088	770892	951991
008868	075352	152502	232416	333165	532914	641558	730888	737024	741065	744100	781083	967007
008954	077023	152634	271039	333233	551410	641721	731021	737026	741195	744112	782083	967238
008955	077110	187032	271158	333306	551662	641826	731031	738027	741244	744124	782373	968198
013165	079037	191475	271214	333308	559039	641962	731034	738028	741277	744163	787161	968705
015011	080053	192419	272110	333347	<b>600040</b>	660123	731035	740008	741285	745004	<b>800086</b>	968804
018017	080512	192420	272329	333390	600054	660677	731037	740018	741325	745036	800108	968995
021010	080563	192994	273099	333437	600071	662627	731038	740077	741380	747002	802306	972297
021758	088098	196115	274108	333438	600090	667029	731041	740102	741382	747037	802368	980376
023583	088131	197001	282155	333491	600115	<b>701028</b>	731043	740137	741389	747041	802397	980913
027020	088242	197007	286001	333528	600600	701053	731044	740175	741393	748035	802493	995021
030070	088600	197039	286101	333550	601038	701055	731047	740271	741423	749003	814051	995324
040002	088705	198032	287074	333701	601088	701062	731309	740273	741440	749005	853908	995325
041345	093120	<b>200361</b>	292101	334029	601534	701068	731415	740406	741464	749021	853983	997307
043308	<b>100912</b>	200441	292721	335397	601705	701073	731435	740464	741465	749122	<b>900009</b>	998160
044044	102422	200470	293007	344161	601706	701077	731658	740543	741522	749128	900018	998335
044076	105011	200480	294028	344166	602248	701439	731679	740653	741622	749139	900028	999333
048015	109387	200666	295474	363001	604761	708003	731688	740801	741658	750012	900482	
049042	110415	207446	<b>312426</b>	392633	605022	711055	731705	740823	741659	750013	900536	
060061	115135	207514	312495	<b>410145</b>	605075	713016	731752	740825	741681	750017	903240	
060112	115175	208187	322923	430146	605796	714691	731792	740828	741690	750025	910227	
061383	115259	208990	326450	441707	606188	723083	731905	740868	741778	750036	913121	
064547	115301	220007	330211	441713	607009	730113	731917	740873	741809	750050	915526	
068041	115366	220009	331006	454602	607186	730117	731919	740880	741843	750060	920053	
068334	117528	221298	331815	483044	608185	730123	731991	740945	741875	750101	921087	
069264	118068	221520	331824	489509	617203	730133	731992	740994	741926	750114	921122	
070067	122447	232351	331825	490601	631033	730199	734011	741001	741954	754012	921175	
070069	125018	232353	331845	494282	631625	730201	735003	741002	743010	756002	921238	
070348	129865	232358	331847	<b>531135</b>	631936	730280	735004	741005	743016	760629	932543	

— Product Information Requirements, Mail Entry and Payment Technology, 11-19-20



# 1847

Year prepaid postage stamps  
were introduced

## Missing, Lost, or Stolen U.S. Money Order Forms

**Do Not Cash — Upon Receipt, Notify Local Postal Inspectors**

Provide this listing to all Postal Service™ employees responsible for accepting and cashing postal money orders. Destroy all interim notices when the numbers listed appear in the *Postal Bulletin*. The new money order serial

numbers consist of the first 10 digits. The eleventh digit is a check digit only.

Do not cash outdated money orders **104 151 601 to 692 600 000**. Advise holders to send invalid money orders to Canada Post Corporation, Ottawa, Canada K1A 0B1. Check for altered dollar amounts by holding money orders to the light.

<b>010 001 0200 to 0299</b>	<b>040 024 3901 to 3999</b>	072 675 8287 to 8299	119 850 7400 to 7499
010 504 1932 to 1999	040 674 7100 to 7199	073 763 0867 to 0876	119 850 7700 to 7999
011 582 1889 to 1899	040 688 8816 to 8899	073 763 0878 to 0887	<b>121 634 0460 to 0499</b>
011 588 2900 to 3099	041 299 6752 to 6799	073 763 0889 to 0898	122 451 9879 to 9899
012 441 0784 to 0799	041 623 8889 to 8899	077 617 5481 to 5499	122 714 6805 to 6900
012 579 5675 to 5699	041 803 6565 to 6599	077 999 4001 to 4090	124 916 0304 to 0499
013 289 6176 to 6199	043 129 1968 to 1997	078 174 4475 to 4499	126 423 0136 to 0169
013 610 0014 to 0099	043 205 5922 to 5999	078 219 4931 to 4999	127 500 2328 to 2399
014 932 1000 to 1099	044 087 3457 to 3499	078 250 4756 to 4799	<b>160 901 2254 to 2299</b>
014 972 0800 to 0899	044 087 4000 to 4099	078 823 8312 to 8399	161 103 6581 to 6599
015 363 0065 to 0099	044 226 2487 to 2512	079 374 0300 to 2499	161 194 2857 to 0899
017 028 3200 to 3299	044 306 4200 to 4299	079 807 2342 to 2399	162 032 4447 to 4499
018 569 5333 to 5399	044 306 4370 to 4599	<b>082 721 0228 to 0254</b>	163 257 1085 to 1099
018 986 5264 to 5299	045 524 4121 to 4298	083 140 5000 to 7499	164 359 2406 to 2499
019 518 2814 to 2899	046 800 9870 to 9899	083 784 8886 to 8899	166 101 1433 to 1499
020 698 5159 to 5199	047 352 4000 to 4099	083 913 6915 to 6999	167 555 5201 to 5212
<b>020 844 7307 to 7399</b>	048 383 7650 to 7659	084 478 3920 to 3999	167 555 5214 to 5299
020 972 8948 to 8999	048 396 3647 to 3699	086 000 8271 to 8299	169 618 6274 to 6299
022 021 9110 to 9181	<b>051 142 0755 to 0799</b>	086 798 3840 to 3849	<b>171 806 6878 to 6893</b>
022 037 1411 to 1499	051 774 8857 to 8899	088 404 4472 to 4499	173 639 4685 to 4699
022 527 9201 to 9210	051 781 2875 to 2885	088 404 5584 to 5699	174 238 2779 to 2799
022 529 1882 to 1899	051 977 7010 to 7023	088 757 8688 to 8699	174 281 9347 to 9399
023 637 7169 to 7199	052 058 7115 to 7199	088 757 9400 to 9499	175 251 2600 to 0699
024 380 4100 to 4199	054 450 1130 to 1167	089 358 2248 to 2257	176 281 7937 to 7950
024 496 6870 to 6896	057 670 0563 to 0599	<b>090 663 9678 to 9684</b>	176 281 7963 to 7999
025 092 0987 to 0999	058 187 3836 to 3899	091 818 0071 to 0099	176 731 6586 to 6599
025 369 5535 to 5599	058 523 3003 to 3099	093 106 9346 to 9355	178 254 5000 to 9999
025 729 1151 to 1199	058 591 1153 to 1299	093 203 0500 to 0599	178 881 9900 to 9999
025 729 1643 to 1799	058 895 3746 to 3799	093 684 3630 to 3699	<b>180 031 2089 to 2098</b>
026 492 3180 to 3199	059 986 0814 to 0899	094 081 5074 to 5099	180 403 7723 to 7741
027 361 0430 to 0499	<b>060 406 7650 to 7699</b>	094 216 2555 to 2599	180 428 4580 to 0599
027 369 4482 to 4495	063 491 8122 to 8199	094 580 7062 to 7099	182 368 7544 to 0599
027 671 8762 to 8776	063 916 9968 to 9999	094 639 4200 to 4299	182 475 3229 to 3258
027 787 9886 to 9899	064 091 4500 to 4599	095 070 7186 to 7199	182 475 3904 to 3933
027 965 9487 to 9499	065 170 0471 to 0499	095 076 8300 to 8399	182 631 0031 to 0099
028 100 8069 to 8099	065 255 7909 to 7999	095 354 6864 to 6899	182 911 6539 to 6600
028 191 1852 to 1999	065 392 6345 to 6399	097 224 1350 to 1599	184 218 2760 to 2799
028 850 3000 to 3199	066 099 2014 to 2099	<b>100 160 3800 to 3899</b>	185 828 1474 to 1499
029 510 1500 to 1599	066 648 2880 to 2899	104 667 6400 to 6499	186 132 7583 to 0599
<b>030 687 0903 to 0999</b>	066 787 3639 to 3699	104 876 8937 to 8999	186 629 0589 to 0599
030 701 3442 to 3499	066 845 7500 to 9999	112 049 4413 to 4499	187 184 6177 to 0199
031 077 4507 to 4799	067 093 3869 to 3899	112 870 9765 to 9799	187 323 8200 to 8299
032 295 7500 to 9999	068 895 0334 to 0399	113 319 2000 to 2099	187 441 6080 to 6099
034 394 1000 to 1099	<b>070 724 4488 to 4499</b>	114 402 3850 to 3899	188 831 6774 to 6799
034 943 0400 to 0799	070 841 9181 to 9199	114 866 5368 to 5397	188 835 6370 to 6399
035 035 4337 to 4399	070 844 2546 to 2599	116 154 2800 to 2899	189 083 1064 to 1099
037 312 7500 to 7599	070 916 1340 to 1399	116 986 4400 to 4499	189 660 9583 to 9599
037 706 9578 to 9599	071 047 5768 to 5799	117 175 1647 to 5169	<b>191 179 0377 to 0399</b>
037 805 3677 to 3699	071 179 9800 to 9899	117 951 4687 to 4699	192 050 5762 to 5781
037 909 5490 to 5499	071 386 3682 to 3699	117 951 5200 to 5299	194 456 8600 to 0699
037 931 4660 to 4699	071 507 6840 to 6899	119 786 3051 to 3064	195 194 6881 to 6899
039 145 6521 to 6595	072 045 9641 to 9699	119 815 8961 to 6199	195 874 1112 to 1199

196 979 0524	to	0599	236 660 5853	to	5872	254 907 1203	to	1299	258 405 8800	to	8899
197 244 6100	to	6199	239 322 5200	to	5299	255 185 9527	to	9599	258 405 8900	to	8999
197 244 6300	to	6399	239 322 5400	to	5499	255 397 1557	to	1576	258 405 9600	to	9699
197 244 6400	to	6499	239 322 5600	to	5699	255 425 2989	to	2998	258 405 9700	to	9799
197 244 6500	to	6599	239 322 5800	to	5899	255 728 6412	to	6499	258 405 9800	to	9899
197 244 6600	to	6699	239 322 5900	to	5999	255 728 9842	to	9899	258 405 9900	to	9999
197 244 6700	to	6799	239 607 4783	to	4799	256 134 9833	to	9839	259 014 9989	to	9999
197 244 6800	to	8999	<b>240 593 1879</b>	<b>to</b>	<b>1899</b>	256 134 9840	to	9849	259 062 4788	to	4798
198 285 2556	to	2566	242 591 2048	to	2099	256 134 9850	to	9859	259 218 1400	to	1499
199 105 0778	to	0799	242 735 0388	to	0398	256 134 9860	to	9869	259 218 1500	to	1599
199 678 2968	to	2999	242 951 7276	to	7299	256 134 9870	to	9879	259 218 1600	to	1699
<b>202 748 5133</b>	<b>to</b>	<b>5199</b>	243 535 6370	to	6399	256 134 9880	to	9889	259 590 5654	to	5699
202 748 5245	to	5299	244 004 9985	to	9999	256 134 9890	to	9899	259 670 8268	to	8299
202 748 5300	to	5399	244 004 9985	to	9999	256 247 6900	to	6999	259 835 6238	to	6399
202 748 5400	to	5499	244 268 9765	to	9799	256 550 5536	to	5545	259 835 6701	to	6799
203 256 1240	to	1299	244 347 4471	to	4499	256 799 2257	to	2299	<b>260 224 4600</b>	<b>to</b>	<b>4699</b>
204 230 3577	to	3595	249 056 1551	to	1599	257 154 8763	to	8799	260 224 5941	to	5999
205 019 0174	to	0199	249 336 9438	to	9499	257 154 8800	to	8899	260 310 2821	to	2899
206 936 3184	to	3199	249 399 4000	to	4099	257 765 4567	to	4599	260 452 0010	to	0022
207 196 9900	to	9999	249 399 4100	to	4199	257 765 4610	to	4696	260 452 0049	to	4299
207 204 0700	to	0799	249 399 4200	to	4299	257 765 4737	to	4799	260 553 8200	to	8299
207 204 0800	to	0899	249 399 4300	to	4399	257 792 7800	to	7889	260 553 8600	to	8699
207 514 3857	to	3899	249 399 4400	to	4499	257 792 7900	to	7999	260 553 9600	to	9799
208 556 4707	to	4799	249 399 4500	to	4599	257 792 8000	to	8099	260 553 9800	to	9899
<b>210 057 4038</b>	<b>to</b>	<b>4047</b>	249 399 4600	to	4699	257 856 9863	to	9899	260 553 9900	to	9999
210 221 0548	to	0599	249 399 4700	to	4799	258 103 1773	to	1782	260 761 1603	to	1662
214 061 4711	to	4724	249 399 4800	to	4899	258 405 1800	to	1899	261 183 2100	to	2299
214 303 6311	to	6325	249 399 4900	to	4999	258 405 1900	to	1999	261 426 0408	to	0499
214 303 6239	to	6258	<b>250 159 7502</b>	<b>to</b>	<b>7599</b>	258 405 3300	to	3399	262 082 8000	to	8099
214 877 4251	to	4273	250 566 9644	to	9699	258 405 3400	to	3499	262 082 8100	to	8199
215 252 3918	to	3992	250 661 8425	to	8499	258 405 3500	to	3599	262 082 8200	to	8299
<b>217 585 1400</b>	<b>to</b>	<b>1499</b>	251 335 5731	to	5799	258 405 3700	to	3799	262 082 8300	to	8399
218 698 2157	to	2199	251 379 2380	to	2399	258 405 3800	to	3899	262 082 8400	to	8499
218 746 0800	to	0899	252 005 7626	to	7699	258 405 3900	to	3999	262 288 7302	to	7399
219 095 0100	to	0399	252 421 8401	to	8499	258 405 4000	to	4099	262 288 7400	to	7499
219 389 1885	to	1899	252 464 2810	to	2899	258 405 4100	to	4199	262 288 9900	to	9999
219 568 7435	to	7456	252 612 3683	to	3699	258 405 4200	to	4299	262 337 2600	to	2699
219 568 7469	to	7487	252 469 2125	to	2199	258 405 4600	to	4699	262 337 2700	to	2700
<b>221 316 5757</b>	<b>to</b>	<b>5799</b>	252 833 3286	to	3297	258 405 5600	to	5699	262 337 2800	to	2800
223 476 3914	to	3999	253 470 3948	to	3999	258 405 5700	to	5799	262 337 2900	to	2900
223 565 4921	to	4957	253 565 7400	to	7499	258 405 5800	to	5899	262 337 3000	to	3099
223 565 4979	to	4999	254 252 2800	to	2899	258 405 5900	to	5999	262 337 3100	to	3199
224 636 4745	to	4765	254 252 2900	to	2999	258 405 6000	to	6099	262 337 3200	to	3299
224 636 4776	to	4799	254 252 3000	to	3099	258 405 6100	to	6199	262 337 3300	to	3399
224 636 4855	to	4885	254 252 3100	to	3199	258 405 6200	to	6299	262 337 3400	to	3499
224 636 4932	to	4948	254 252 3200	to	3299	258 405 6300	to	6399	262 337 3500	to	3599
224 636 4950	to	4962	254 252 3300	to	3399	258 405 6400	to	6499	262 337 3600	to	3699
224 636 4985	to	4999	254 252 3400	to	3499	258 405 6800	to	6899	262 337 3700	to	3799
224 723 0757	to	0799	254 252 3500	to	3599	258 405 6900	to	6999	262 337 3800	to	3899
224 730 2207	to	2299	254 252 3600	to	3699	258 405 7000	to	7099	262 337 3900	to	3999
225 970 0500	to	0599	254 252 3700	to	3799	258 405 7100	to	7199	262 337 4000	to	4099
225 970 0600	to	0699	254 252 3800	to	3899	258 405 7200	to	7299	262 337 4100	to	4199
225 970 0700	to	0799	254 252 3900	to	3999	258 405 7300	to	7399	262 337 4200	to	4299
227 033 8679	to	8699	254 252 4000	to	4099	258 405 7400	to	7499	262 337 4300	to	4399
227 275 9400	to	9999	254 252 4100	to	4199	258 405 7800	to	7899	262 337 4400	to	4499
228 463 2456	to	2499	254 252 4200	to	4299	258 405 7900	to	7999	262 337 4500	to	4599
228 510 4852	to	4899	254 252 4300	to	4399	258 405 8000	to	8099	262 337 4600	to	4699
229 462 8451	to	8475	254 252 4400	to	4499	258 405 8100	to	8199	262 337 4700	to	4799
229 668 5977	to	5999	254 252 4500	to	4599	258 405 8200	to	8299	262 337 4800	to	4899
229 923 9176	to	9199	254 252 4600	to	4699	258 405 8300	to	8399	262 337 4900	to	4999
229 924 6696	to	6699	254 252 4700	to	4799	258 405 8400	to	8499	262 337 5000	to	5099
<b>230 051 9500</b>	<b>to</b>	<b>9999</b>	254 252 4800	to	4899	258 405 8500	to	8599	262 337 5100	to	5199
236 366 2431	to	2499	254 252 4900	to	4999	258 405 8600	to	8699	262 337 5200	to	5299
236 607 6882	to	6899	254 565 7607	to	7700	258 405 8700	to	8799	262 337 5300	to	5399

262 337 5400	to	5499	262 546 7300	to	7399	386 883 8936	to	8999	407 594 0412	to	0599
262 337 5500	to	5599	262 546 7400	to	7499	387 314 5574	to	5599	407 692 9100	to	9299
262 337 5600	to	5699	262 546 9800	to	9899	387 837 6300	to	6399	407 959 2190	to	2199
262 337 5700	to	5799	262 546 9900	to	9999	388 828 0656	to	0699	408 265 2275	to	2288
262 337 5800	to	5899	262 567 1788	to	1799	389 696 2400	to	2799	408 499 7700	to	7799
262 337 5900	to	5999	263 254 2500	to	2500	389 846 3104	to	3135	408 499 7900	to	7999
262 337 6000	to	6099	263 340 0000	to	0099	389 846 3145	to	3195	408 682 8484	to	8599
262 337 6100	to	6199	263 340 0100	to	0199	389 887 9211	to	9230	408 698 7015	to	7099
262 337 6200	to	6299	263 340 0500	to	0599	389 887 9234	to	9299	409 072 3941	to	3999
262 337 6300	to	6399	263 340 0600	to	0699	<b>390 001 3182 to 3199</b>			<b>410 491 2311 to 2399</b>		
262 337 6400	to	6499	263 340 2700	to	2799	390 001 3500	to	3699	410 694 8400	to	8599
262 337 6500	to	6599	263 340 2800	to	2899	390 545 5974	to	5999	410 775 1500	to	1599
262 337 6600	to	6699	263 340 3000	to	3099	391 104 6146	to	6199	410 795 7927	to	7999
262 337 6700	to	6799	264 341 2360	to	2399	391 574 1466	to	1499	410 867 0917	to	0966
262 337 6800	to	6899	264 380 4000	to	4099	391 783 3020	to	3599	410 867 0970	to	0999
262 337 6900	to	6999	264 380 4100	to	4199	391 792 6100	to	6199	411 868 1023	to	1199
262 337 7000	to	7099	264 799 6049	to	6099	392 668 2956	to	2999	411 922 2322	to	2399
262 337 7100	to	7199	264 860 7832	to	7868	392 854 8500	to	8899	412 193 0900	to	0999
262 337 7200	to	7299	265 127 3658	to	3699	393 584 7566	to	7699	412 395 8599	to	8699
262 337 7300	to	7399	265 380 7111	to	7137	393 650 0074	to	0099	412 485 6500	to	6599
262 337 7400	to	7499	265 444 4762	to	4799	393 838 8316	to	8499	412 485 6610	to	6699
262 337 7500	to	7599	265 548 7074	to	7099	393 893 6007	to	6099	412 885 5953	to	5999
262 337 7600	to	7699	266 106 0000	to	2499	394 126 6907	to	6999	414 193 3608	to	3674
262 337 7700	to	7799	266 129 5809	to	5899	394 189 0405	to	0599	414 193 3677	to	3699
262 337 7800	to	7899	266 673 0000	to	2499	394 822 3243	to	3278	414 411 7348	to	7399
262 337 7900	to	7999	266 749 7900	to	7999	394 990 1810	to	1899	414 640 0757	to	0799
262 337 8000	to	8099	266 868 0952	to	0999	395 343 3264	to	3299	414 965 1727	to	1799
262 337 8100	to	8199	266 868 1028	to	1099	395 373 3035	to	3099	417 302 8104	to	8199
262 337 8200	to	8299	266 868 1100	to	1199	395 396 9649	to	9799	417 387 6532	to	6599
262 337 8300	to	8399	266 868 1200	to	1299	395 970 3240	to	3299	417 496 6800	to	6999
262 337 8400	to	8499	267 296 1237	to	1299	397 622 4054	to	4099	417 871 9250	to	9299
262 337 8500	to	8599	267 324 8946	to	8998	397 819 8902	to	8999	417 930 9533	to	9599
262 337 8600	to	8699	268 072 1203	to	1299	398 149 7200	to	7699	418 164 6500	to	6799
262 337 8700	to	8799	273 775 7700	to	7899	399 070 0872	to	0899	418 423 9863	to	8899
262 337 8800	to	8899	<b>302 000 0000 to 9999</b>			399 156 7119	to	7199	418 633 5922	to	5999
262 337 8900	to	8999	<b>349 746 2056 to 2099</b>			399 203 5064	to	5099	418 719 8520	to	8599
262 337 9000	to	9099	<b>350 518 7350 to 7374</b>			399 296 9910	to	9999	418 744 2235	to	2299
262 337 9100	to	9199	<b>360 011 1690 to 1699</b>			399 396 8935	to	8999	418 962 2848	to	2899
262 337 9200	to	9299	360 168 6008	to	6099	399 792 7775	to	7799	419 543 0286	to	0299
262 337 9300	to	9399	360 173 8800	to	8899	399 792 8300	to	8399	419 730 0300	to	0399
262 337 9400	to	9499	360 324 2326	to	2399	<b>400 427 1051 to 1999</b>			<b>420 277 0015 to 0049</b>		
262 337 9500	to	9599	362 861 3064	to	3099	401 045 1505	to	1549	420 599 0734	to	0798
262 337 9600	to	9699	<b>373 006 2176 to 2199</b>			401 045 1571	to	1599	420 661 4115	to	4199
262 337 9700	to	9799	374 768 2600	to	2699	401 294 2700	to	2799	420 758 9500	to	9699
262 337 9800	to	9899	375 169 4400	to	4599	401 310 9505	to	9599	420 969 3951	to	3971
262 337 9900	to	9999	375 829 3400	to	3499	401 382 5312	to	5399	420 969 3973	to	3999
262 472 3188	to	3199	375 851 9100	to	9199	402 578 7876	to	7899	421 116 3565	to	3599
262 472 3200	to	3299	376 196 0911	to	0999	403 125 6744	to	6799	421 130 9300	to	9399
262 546 3100	to	3199	378 085 3679	to	3699	403 260 7000	to	7499	421 313 4500	to	4999
262 546 3200	to	3299	378 351 1063	to	1099	403 280 6470	to	6499	421 364 5537	to	5599
262 546 3300	to	3399	379 843 5100	to	5199	403 685 8600	to	8699	421 656 2609	to	2699
262 546 3400	to	3499	<b>380 093 9600 to 9699</b>			404 003 0300	to	0399	421 988 9700	to	9799
262 546 3500	to	3599	380 165 1165	to	1199	404 041 8838	to	8899	422 172 4667	to	4699
262 546 3600	to	3699	381 325 4500	to	4599	404 071 4268	to	4299	422 484 4212	to	4299
262 546 3900	to	3999	381 604 2510	to	2699	404 347 5356	to	5399	422 556 1270	to	1299
262 546 4300	to	4399	381 645 9525	to	9599	404 347 5548	to	5599	422 587 7024	to	7099
262 546 4400	to	4499	383 314 3968	to	3999	404 726 4500	to	4599	422 819 7533	to	7599
262 546 4500	to	4599	383 892 1000	to	1344	404 961 5001	to	5199	422 842 5073	to	5087
262 546 4600	to	4699	383 892 1382	to	1399	405 325 0188	to	0198	422 907 7563	to	7599
262 546 4700	to	4799	384 925 3641	to	3654	406 009 4587	to	4599	424 500 6050	to	6099
262 546 4800	to	4899	385 568 2331	to	2399	406 260 6830	to	6899	424 641 8500	to	8599
262 546 4900	to	4999	385 599 7554	to	7575	406 459 6641	to	6999	424 871 6600	to	6699
262 546 7100	to	7199	385 774 2024	to	2099	406 733 3000	to	3999	425 298 2352	to	2399
262 546 7200	to	7299	386 624 1412	to	1599	407 545 1557	to	1599	425 418 4269	to	4299

425 418 4405	to	4499	453 741 1300	to	1399	469 781 4900	to	4999	488 173 7900	to	7999
426 547 4566	to	4599	454 013 2919	to	2999	469 947 6960	to	6999	488 206 4100	to	4199
427 412 6337	to	6499	454 186 2411	to	2499	<b>470 755 5800</b>	<b>to</b>	<b>5818</b>	488 226 0200	to	0299
427 481 0900	to	0999	454 268 4883	to	4899	471 918 0300	to	0999	488 709 3906	to	3999
428 027 2742	to	2752	454 302 5400	to	5499	471 985 2408	to	2419	488 855 8359	to	8399
429 474 4172	to	4199	454 490 8300	to	8399	472 191 6700	to	6799	489 181 8963	to	8999
429 889 2900	to	2999	454 547 7434	to	7499	472 270 2555	to	2599	489 223 2000	to	2099
<b>430 150 4401</b>	<b>to</b>	<b>4599</b>	454 922 4867	to	4895	472 987 0213	to	0241	489 311 1930	to	1999
430 172 9800	to	9899	455 221 1348	to	1499	472 987 0290	to	0299	489 318 6200	to	6300
430 177 1900	to	2099	455 364 2147	to	2199	473 151 2069	to	2199	489 384 0027	to	0099
430 444 9500	to	9699	455 399 5400	to	5499	473 666 9138	to	9199	489 427 0658	to	0899
430 664 4070	to	4099	455 476 0676	to	0699	473 952 3429	to	3499	489 997 5252	to	5299
432 168 8419	to	8499	455 543 0618	to	0699	474 108 5402	to	5499	<b>490 669 5850</b>	<b>to</b>	<b>6099</b>
432 708 6800	to	6999	456 410 9006	to	9099	474 356 5193	to	5299	490 717 7080	to	7099
432 744 1544	to	1599	456 470 4146	to	4299	474 949 3366	to	3399	490 721 6000	to	6099
432 995 9775	to	9799	456 619 4460	to	4499	475 134 9362	to	9399	490 793 1500	to	2099
433 003 5800	to	5899	457 333 2686	to	2699	475 167 9667	to	9699	490 886 8171	to	8199
433 757 3047	to	3099	457 729 1767	to	1777	475 319 3415	to	3499	490 977 9221	to	9240
433 765 4003	to	4099	457 937 8615	to	8699	475 319 3649	to	3799	491 258 8100	to	9099
434 482 7060	to	7199	458 028 9810	to	9899	475 340 6400	to	6599	491 567 1376	to	1399
434 513 2386	to	2399	458 057 2712	to	2999	475 424 8410	to	8499	492 254 4800	to	4899
434 968 3076	to	3092	458 069 9537	to	9599	475 629 9156	to	9199	492 283 5100	to	5199
435 303 1831	to	1842	458 069 9665	to	9699	475 850 6101	to	6199	492 610 6813	to	6899
435 303 1986	to	1999	458 337 5222	to	5299	475 875 2500	to	2599	493 394 5568	to	5599
435 666 6092	to	6399	458 354 7653	to	7999	476 169 8264	to	8299	493 470 2562	to	2599
436 082 6400	to	6899	458 671 8678	to	8699	476 189 3000	to	3499	493 473 7700	to	7799
436 160 6441	to	6499	458 671 8721	to	8798	476 331 2480	to	2499	493 716 2153	to	2199
437 316 7115	to	7199	458 847 5044	to	5999	477 289 8601	to	8699	494 206 2972	to	2999
437 427 0500	to	3499	459 274 7624	to	7699	477 681 5206	to	5299	494 217 3446	to	3999
439 179 2300	to	2399	459 365 5432	to	5499	478 010 4243	to	4268	494 224 0500	to	0599
439 310 0458	to	0499	459 378 5764	to	5799	478 010 4270	to	4291	495 145 0600	to	0699
<b>440 698 1947</b>	<b>to</b>	<b>1999</b>	459 472 4816	to	4999	478 450 5071	to	5099	496 209 7425	to	7499
440 858 6300	to	6399	<b>460 349 6878</b>	<b>to</b>	<b>6899</b>	478 469 7838	to	7858	496 213 8728	to	8799
440 858 6420	to	7299	460 550 1909	to	1999	478 469 7883	to	7899	496 474 5226	to	5248
441 199 1655	to	1699	460 997 5234	to	5299	479 280 9800	to	9899	497 053 8517	to	8699
443 127 3648	to	3699	461 973 6443	to	6499	479 365 9116	to	9176	497 854 8673	to	8699
443 127 4000	to	4099	462 152 0107	to	0299	479 412 9900	to	9999	498 449 8888	to	8899
443 673 7900	to	7999	462 274 1072	to	1099	479 667 6190	to	6199	498 929 8285	to	8499
443 800 9335	to	9399	462 277 8373	to	8399	479 748 9680	to	9699	498 936 5310	to	5399
444 382 8822	to	8899	462 554 6051	to	6099	479 860 7000	to	7199	499 016 5425	to	5499
444 390 1667	to	1699	463 011 5529	to	5540	<b>480 526 2000</b>	<b>to</b>	<b>2099</b>	499 440 8575	to	8899
444 457 3854	to	3899	463 176 4115	to	4199	480 640 6330	to	6399	499 731 6717	to	6799
<b>450 048 4173</b>	<b>to</b>	<b>4199</b>	463 176 4229	to	4299	480 658 0568	to	0599	<b>500 064 1858</b>	<b>to</b>	<b>1869</b>
450 048 4442	to	4699	463 185 2600	to	2799	480 689 5100	to	5199	500 070 5725	to	7799
450 560 5173	to	5199	463 227 7711	to	7799	481 072 9463	to	9499	501 058 0016	to	0026
450 620 3077	to	3099	463 414 4869	to	4899	481 673 0074	to	0095	501 331 0300	to	0399
450 620 3135	to	3199	463 808 3484	to	3499	482 527 1500	to	1599	501 460 0977	to	0999
450 780 2716	to	2799	463 945 7400	to	7899	482 541 5255	to	5299	502 227 7645	to	7699
450 801 2700	to	2799	464 629 9000	to	9399	482 729 6800	to	6899	502 424 0200	to	0499
451 109 2967	to	2984	464 711 4332	to	4399	483 363 7207	to	7299	502 424 0600	to	0699
451 115 4110	to	4125	465 692 3963	to	3999	483 402 2356	to	2399	502 496 6923	to	6999
451 115 4127	to	4199	465 698 8300	to	8599	483 486 5100	to	5199	503 003 2700	to	2899
451 746 0700	to	0799	465 743 7745	to	7799	483 632 1521	to	1599	503 194 5144	to	5153
452 265 0074	to	0099	466 798 6056	to	6067	483 632 2600	to	2799	503 790 9922	to	9948
452 265 0246	to	0299	467 147 4300	to	4399	483 849 1615	to	1699	504 045 4030	to	4099
452 265 0335	to	0999	468 079 5782	to	5799	484 174 4803	to	5299	504 166 0200	to	0599
452 509 1169	to	1199	469 067 2817	to	2899	484 323 8900	to	9199	504 240 1062	to	1399
452 855 6471	to	6499	469 127 8000	to	8199	484 680 5000	to	5038	504 805 3300	to	3499
452 890 4679	to	4799	469 213 0359	to	0399	484 680 5040	to	5074	505 096 0662	to	0699
452 900 8215	to	8238	469 213 0500	to	0599	484 680 5077	to	5099	505 893 7739	to	7799
453 117 9146	to	9199	469 561 8011	to	8099	485 029 4913	to	4999	505 893 7800	to	7999
453 334 3631	to	3699	469 658 1961	to	1999	486 176 0600	to	0699	506 124 0800	to	0999
453 603 7841	to	7891	469 666 9900	to	9999	486 559 7555	to	7599	506 165 7027	to	0099
453 650 1140	to	1199	469 678 1900	to	1999	486 696 3023	to	3199	506 502 5209	to	5299



506 756 1682	to	1699	609 493 1100	to	1199	633 110 4303	to	4499	647 811 2188	to	2199
506 756 1700	to	1799	609 766 8091	to	8999	633 438 6429	to	6599	648 009 6057	to	6099
506 756 1800	to	1899	609 825 4100	to	4115	633 588 7173	to	7182	648 163 5300	to	5499
506 836 5326	to	5399	609 884 2981	to	2999	634 725 0700	to	0799	648 722 5283	to	5299
508 488 6226	to	6299	609 893 1000	to	1099	634 803 3239	to	3299	648 892 3164	to	3199
508 789 8332	to	8399	<b>610 092 3200</b>	<b>to</b>	<b>3299</b>	634 807 2474	to	2499	649 100 3989	to	3999
508 789 8400	to	8499	610 582 4200	to	4299	634 827 5900	to	5999	649 647 0370	to	0399
509 909 0425	to	0435	611 879 6939	to	6999	634 886 3428	to	3499	649 647 0522	to	0599
<b>510 150 2400</b>	<b>to</b>	<b>2499</b>	612 291 8013	to	8099	635 559 3449	to	3499	649 647 5237	to	5399
510 381 3200	to	3299	612 751 5171	to	5199	636 289 6214	to	6299	649 647 9100	to	9299
510 587 9500	to	9599	612 751 5226	to	5299	636 634 8007	to	8042	649 666 7800	to	8299
510 587 9659	to	9699	612 751 6083	to	6099	637 150 1200	to	1299	<b>650 114 7707</b>	<b>to</b>	<b>7719</b>
510 269 9770	to	9999	612 751 6268	to	6299	637 562 5828	to	5899	650 130 3400	to	3599
511 021 5042	to	5099	612 751 6572	to	6599	638 042 1647	to	1699	650 213 0406	to	0499
511 021 5100	to	5199	612 774 2111	to	2199	638 049 4984	to	4999	650 555 1749	to	1799
511 468 1747	to	1799	612 774 2254	to	2299	638 318 1115	to	1199	650 564 1900	to	1999
511 844 0100	to	0199	612 774 2500	to	2599	638 318 1453	to	1499	650 627 4212	to	4299
511 844 0340	to	0399	614 469 0979	to	0999	638 885 0000	to	0299	650 736 2043	to	2099
512 805 3913	to	3919	614 474 3000	to	3099	638 903 4362	to	4373	650 739 1540	to	1699
513 046 0700	to	0726	614 521 3490	to	3499	639 415 1929	to	1999	651 741 4415	to	4499
513 149 0600	to	0699	614 645 1800	to	1899	639 415 2019	to	2099	651 882 2800	to	2899
513 445 3000	to	3199	614 832 1100	to	2099	639 420 6200	to	6299	652 754 6317	to	6399
513 466 2034	to	2044	615 017 7505	to	7599	639 469 3517	to	3799	653 131 4945	to	4999
513 539 9052	to	9099	617 711 6609	to	6699	639 605 2143	to	2199	653 426 3300	to	3399
513 539 9267	to	9299	617 760 5266	to	5299	639 657 8600	to	8799	653 455 4874	to	4899
513 539 9800	to	9899	617 813 3601	to	3699	<b>640 289 7500</b>	<b>to</b>	<b>7599</b>	654 238 0000	to	0399
513 539 9985	to	9999	618 840 9200	to	9299	640 289 7700	to	7999	654 404 3065	to	3092
513 606 5459	to	5490	619 551 7229	to	7299	641 170 4420	to	4499	654 962 2900	to	3199
513 812 1751	to	1799	619 859 3000	to	3099	641 318 3133	to	3199	655 103 5081	to	5199
514 103 3600	to	3699	<b>620 073 9400</b>	<b>to</b>	<b>9499</b>	641 378 6500	to	6999	655 523 2600	to	2999
514 103 3700	to	3799	621 614 7907	to	7930	641 383 8739	to	8799	656 305 2448	to	2499
514 103 3800	to	3899	621 614 7932	to	7999	641 877 3187	to	3299	657 347 4438	to	4999
<b>600 645 3223</b>	<b>to</b>	<b>3299</b>	621 648 8021	to	8199	641 877 3310	to	3399	657 710 8100	to	8999
601 339 1200	to	1399	621 648 8500	to	8599	642 355 8094	to	8199	657 780 0985	to	0999
601 653 5884	to	5899	621 904 8351	to	8599	642 355 8308	to	8999	658 586 1400	to	1499
601 661 7700	to	7799	621 916 1978	to	1989	642 900 0018	to	0099	658 877 8000	to	8199
601 682 5343	to	5399	622 989 8032	to	8099	643 030 6254	to	6299	658 880 8000	to	8199
601 928 1600	to	1699	623 076 9300	to	9399	644 066 0882	to	0899	659 398 7300	to	7399
602 512 2972	to	2999	623 819 5006	to	5099	644 069 0600	to	0699	659 706 8113	to	8199
602 555 2400	to	2799	623 895 8200	to	8399	644 077 7506	to	7699	659 846 7837	to	7899
602 829 7061	to	7099	623 917 0000	to	0099	644 085 8157	to	8199	<b>660 510 4100</b>	<b>to</b>	<b>4199</b>
603 483 9572	to	9599	623 917 0200	to	0299	644 112 9839	to	9899	660 673 0400	to	0599
603 490 7200	to	7299	624 468 5288	to	5299	644 373 9083	to	9099	661 488 5000	to	5099
603 678 7100	to	7199	624 665 3162	to	3198	644 380 1460	to	1499	661 609 9100	to	9199
603 678 7662	to	7699	625 088 6735	to	6799	644 733 4715	to	4799	661 716 9420	to	9499
603 678 7902	to	7999	625 916 9500	to	9799	644 900 9712	to	9799	661 906 6522	to	6599
603 678 8418	to	8499	625 968 8956	to	8999	644 901 0109	to	1299	662 021 8332	to	8399
603 678 8700	to	9999	627 005 3938	to	3999	644 901 1325	to	1399	662 068 0700	to	0899
604 086 0880	to	0899	627 384 3907	to	4099	644 923 6800	to	7799	662 553 0774	to	0799
604 349 1414	to	1499	627 496 7549	to	7599	644 932 4655	to	4699	663 078 7034	to	7099
604 503 7776	to	7799	627 708 3605	to	3699	645 318 7240	to	7499	663 763 5300	to	5399
605 520 9037	to	9099	627 776 2500	to	2599	645 333 1766	to	1799	663 883 7039	to	7499
605 685 4010	to	4099	628 226 3100	to	3199	645 790 8632	to	8699	663 938 9200	to	9299
605 988 6467	to	6499	628 814 4702	to	4799	645 821 0657	to	0699	664 253 8000	to	8499
607 689 7951	to	7960	628 851 9689	to	9699	645 930 7948	to	7999	664 656 3055	to	3099
607 728 1276	to	1299	629 510 7200	to	7299	645 975 0737	to	0762	665 174 6400	to	6499
608 727 7100	to	7199	629 964 4200	to	4294	646 242 6200	to	6299	665 274 8208	to	8299
608 727 7273	to	7599	<b>630 389 3056</b>	<b>to</b>	<b>3071</b>	646 270 7639	to	7799	665 669 5400	to	5499
608 813 9950	to	9999	630 463 0588	to	0599	646 798 4000	to	4999	666 132 8226	to	8299
609 067 5325	to	5399	631 459 9117	to	9199	647 048 7035	to	7099	666 696 2209	to	2299
609 067 5488	to	5499	631 762 9325	to	9399	647 049 2900	to	2999	666 696 2309	to	2399
609 067 5600	to	5699	632 217 4933	to	4999	647 398 8300	to	8399	667 032 9300	to	9399
609 289 6123	to	6199	632 500 0000	to	640 3999	647 398 8481	to	8499	667 729 5529	to	5599
609 438 4400	to	4499	633 110 4165	to	4199	647 437 3000	to	4999	668 383 8400	to	8699

<b>670 368 3400 to 3499</b>	693 249 0779 to 0799	740 274 2602 to 2619	833 566 3015 to 3071
670 369 7336 to 7399	693 249 0877 to 1699	740 277 0366 to 0392	834 130 5200 to 5299
670 750 7169 to 7199	693 445 0566 to 0999	740 332 7658 to 7671	834 316 5444 to 5499
671 046 6200 to 6399	693 448 8500 to 8999	740 348 6641 to 6658	834 354 8747 to 8766
671 251 5448 to 5499	693 645 9583 to 9599	740 351 4790 to 4799	834 354 8824 to 8838
671 926 5600 to 5799	693 965 4200 to 4299	740 374 7416 to 7499	835 269 5700 to 5799
672 444 2000 to 2999	695 741 2906 to 2999	740 470 2420 to 2443	835 496 7303 to 7399
672 828 3410 to 3499	695 947 8518 to 8599	740 514 0300 to 0499	835 539 5200 to 5999
673 167 5776 to 5799	696 662 8247 to 8299	740 523 7432 to 7449	835 813 3015 to 3099
675 464 3700 to 3799	697 447 8285 to 8296	740 535 1555 to 1580	837 672 8967 to 8999
675 464 4000 to 4199	698 042 4816 to 4899	740 557 3570 to 3579	837 784 3282 to 3299
676 365 5958 to 5999	698 131 2138 to 2157	740 650 4104 to 4140	838 176 8377 to 8399
676 669 1024 to 1099	698 227 0000 to 0099	740 684 0620 to 0800	838 518 1257 to 1299
677 126 6734 to 6799	<b>700 065 2570 to 2599</b>	740 701 6105 to 6114	839 718 8257 to 8299
677 333 9979 to 9999	700 065 4800 to 4899	740 705 9790 to 9799	<b>840 323 0600 to 0699</b>
677 466 1088 to 1099	700 190 3350 to 3359	740 726 6400 to 6500	840 875 6235 to 6299
678 071 4500 to 4799	700 228 6048 to 6099	740 748 8319 to 8329	840 910 0900 to 0999
678 096 7531 to 7599	700 650 0452 to 0499	740 765 3306 to 3399	841 349 5000 to 5099
679 909 2578 to 2599	700 666 1323 to 1349	740 774 8434 to 8499	841 805 7747 to 7899
<b>680 112 9565 to 9599</b>	700 786 9106 to 9142	740 779 4259 to 4299	841 805 7944 to 8099
680 244 0903 to 0999	700 859 0744 to 0758	740 786 1885 to 1899	842 226 0685 to 0695
680 412 6046 to 6099	701 028 6780 to 6899	740 790 5989 to 5999	842 685 4600 to 4699
680 761 6800 to 6899	701 213 3900 to 3999	740 803 4870 to 4879	842 685 4742 to 4999
681 677 0540 to 0699	701 267 2000 to 3999	740 820 4854 to 7836	842 860 0300 to 0399
682 070 1029 to 1099	701 335 7312 to 7399	740 827 7578 to 7594	842 898 5582 to 5599
682 956 6280 to 6299	701 369 2005 to 2050	740 917 7490 to 7499	843 062 7100 to 7199
682 956 6490 to 6599	701 499 2260 to 2299	740 918 5531 to 5549	843 077 6288 to 6299
682 956 6700 to 6799	701 503 2247 to 2299	741 037 8528 to 8551	843 077 6378 to 6399
682 965 1178 to 1199	701 541 2271 to 2299	742 030 6135 to 6149	843 758 5769 to 5778
682 965 1201 to 1299	701 553 6557 to 6599	742 033 2663 to 2674	843 786 2554 to 2699
683 118 2389 to 2399	701 578 7460 to 7469	742 040 3300 to 3309	845 656 8165 to 8199
683 378 2000 to 2099	701 578 7475 to 7499	742 112 8155 to 8199	845 727 2100 to 2199
683 378 2117 to 2299	701 601 3457 to 3499	742 151 5000 to 5014	845 746 2618 to 2635
683 415 1200 to 1499	701 605 5913 to 5999	742 191 4640 to 4649	846 390 7531 to 7599
683 444 8159 to 8199	701 695 3982 to 3999	742 192 5210 to 5224	846 918 0572 to 0599
685 154 7780 to 7789	701 695 4148 to 4199	742 222 9200 to 9210	847 237 7690 to 7699
685 297 7645 to 7699	701 695 4227 to 4299	742 228 9660 to 9669	847 284 2481 to 2499
685 623 5264 to 5299	701 708 1741 to 1799	742 247 6980 to 6989	847 374 7055 to 7065
685 650 9487 to 9499	701 736 3966 to 3999	742 290 0936 to 0950	847 374 7055 to 7065
685 669 4200 to 4299	701 772 0870 to 0899	742 302 7600 to 7699	847 636 5304 to 5399
685 757 8452 to 8499	701 838 2800 to 2899	742 305 3711 to 3799	847 700 5447 to 5499
686 071 2694 to 2799	701 941 0600 to 0699	742 305 3800 to 3899	847 723 7500 to 7599
686 176 3333 to 3354	702 171 1603 to 1699	742 305 3900 to 3999	849 485 3427 to 3499
686 372 3200 to 3299	702 195 5109 to 5199	742 305 4000 to 4099	849 520 9850 to 9899
686 644 5879 to 5899	702 254 9300 to 9399	742 305 4100 to 4199	849 608 1357 to 1399
686 899 1371 to 1399	702 264 7569 to 7599	<b>805 885 8411 to 8499</b>	849 792 2600 to 2699
686 931 7636 to 7699	702 519 0513 to 0524	806 087 1100 to 1499	<b>850 546 1862 to 1899</b>
687 601 0973 to 0999	702 713 1800 to 1809	806 268 9275 to 9299	851 143 6826 to 6844
687 614 6774 to 6799	702 821 5730 to 5799	806 534 3400 to 3477	851 209 9880 to 9899
688 120 9000 to 9999	702 821 5805 to 5899	807 342 3283 to 3399	851 928 9221 to 9299
688 314 3107 to 3191	702 844 6975 to 6994	808 086 7100 to 7199	852 589 6560 to 6599
<b>690 291 1361 to 1371</b>	702 846 6331 to 6399	808 090 3440 to 3499	853 049 3646 to 3699
690 788 2877 to 2899	702 848 3900 to 3999	808 325 5161 to 5699	854 304 4089 to 4999
690 893 5344 to 5399	702 857 7302 to 7499	808 784 8000 to 8299	854 529 2200 to 2299
690 893 5512 to 5599	702 878 0114 to 0199	<b>830 125 0672 to 0699</b>	854 532 0000 to 2999
690 904 1300 to 1599	703 364 1707 to 1799	830 602 5800 to 5999	855 001 6204 to 6249
690 941 6000 to 6199	<b>740 002 7710 to 7719</b>	830 610 3700 to 3799	855 319 9364 to 9399
691 313 6383 to 6399	740 037 6730 to 6800	830 983 3500 to 3599	855 361 3390 to 3399
691 313 6600 to 6699	740 119 2275 to 2284	830 983 3635 to 3699	856 226 0490 to 0499
691 582 8003 to 8099	740 130 6688 to 6698	831 354 1387 to 1399	856 656 5800 to 5999
691 664 1800 to 1999	740 144 2780 to 2795	831 815 8240 to 8299	856 752 0200 to 0299
691 664 2400 to 2499	740 241 9049 to 9099	832 525 3810 to 3899	857 111 1352 to 1399
692 727 9362 to 9399	740 252 9265 to 9294	833 159 1884 to 1899	857 279 3450 to 3499
692 798 1800 to 1899	740 255 1718 to 1799	833 456 2567 to 2599	857 843 4000 to 4099

858 124 7644	to	7699	872 078 3709	to	3799	911 268 9077	to	9099	922 278 1048	to	1399
858 756 3111	to	3299	872 100 0445	to	0459	911 400 8948	to	8999	922 280 2019	to	2099
859 063 8200	to	8699	<b>900 556 4178</b>	<b>to</b>	<b>4199</b>	911 508 1620	to	1799	922 280 2233	to	2299
859 190 0600	to	0644	900 845 0044	to	0099	911 509 9310	to	9399	922 773 0459	to	0499
859 437 5538	to	5599	900 936 0217	to	0299	911 523 3000	to	3999	923 032 7000	to	7399
859 811 2888	to	2899	900 936 0435	to	0499	912 057 9922	to	9999	923 045 3630	to	3699
859 855 8873	to	8999	901 058 5255	to	5280	912 882 0563	to	0899	923 484 3600	to	3699
<b>860 240 8520</b>	<b>to</b>	<b>8599</b>	901 273 1082	to	1099	913 605 2218	to	2299	923 493 9403	to	9599
860 275 3900	to	3999	901 287 5143	to	5199	913 709 2429	to	2499	923 493 9681	to	9699
860 518 9629	to	9699	901 291 2789	to	2799	913 818 3501	to	3999	923 604 4424	to	4499
860 600 0021	to	0999	901 525 7122	to	7199	914 063 4300	to	4399	923 810 7800	to	8299
861 158 2350	to	2599	902 089 1253	to	1299	914 346 7621	to	7644	924 252 1200	to	1299
861 367 5400	to	5499	902 198 9769	to	9799	914 453 1366	to	1399	924 252 1400	to	1499
861 637 6010	to	6099	902 948 1269	to	1299	914 529 6185	to	6299	924 533 0711	to	0799
861 979 7292	to	7499	902 985 0833	to	0899	914 896 4658	to	4699	924 533 2343	to	2399
862 216 6100	to	6199	903 370 6934	to	6999	915 187 8774	to	8779	924 533 2428	to	2499
862 263 9213	to	9299	904 600 6523	to	6599	915 300 2783	to	2799	924 685 1957	to	1999
862 271 0800	to	0999	904 892 0378	to	0399	915 546 6822	to	6999	924 946 6300	to	6699
862 271 5000	to	5099	904 892 0648	to	1299	915 646 5183	to	5199	925 333 5900	to	6099
863 871 5138	to	5199	905 056 2216	to	2299	915 671 3963	to	3980	925 336 2300	to	2399
863 949 5300	to	5399	905 510 6647	to	6799	915 671 3982	to	3999	926 432 5907	to	5999
864 088 8200	to	8299	905 510 6900	to	7099	915 675 2217	to	2299	926 436 3600	to	3699
864 426 3972	to	3999	905 794 0000	to	0199	916 440 3377	to	3399	927 765 6257	to	6299
864 520 6117	to	6136	905 794 0288	to	0299	916 670 6352	to	6399	928 197 8100	to	8199
865 151 0526	to	0599	905 873 6900	to	6999	916 682 5300	to	5399	928 197 8283	to	8299
865 500 4034	to	4099	905 873 7100	to	7299	916 694 1414	to	1499	928 856 2059	to	2068
865 883 6082	to	6099	905 880 8900	to	8999	916 703 0802	to	0821	<b>930 078 5800</b>	<b>to</b>	<b>5899</b>
866 004 3000	to	3999	905 889 7100	to	7199	917 089 0709	to	0799	930 219 1722	to	1799
866 442 4100	to	4899	906 158 1508	to	1599	917 089 0842	to	0899	930 335 7810	to	7819
867 366 9108	to	9118	906 558 8812	to	8899	917 216 2928	to	2999	931 097 9259	to	9299
867 633 7403	to	7499	906 982 2214	to	2299	917 370 6300	to	6499	931 156 1502	to	1579
867 737 5623	to	5699	907 725 8500	to	8599	917 486 4900	to	4999	931 156 1600	to	1625
868 169 4529	to	4599	907 815 0216	to	0257	918 460 0602	to	0699	931 156 1671	to	1699
868 173 8400	to	8599	908 622 4225	to	4235	918 951 7231	to	7299	932 506 6400	to	6599
868 514 9000	to	9099	908 936 9254	to	9299	919 519 2786	to	2799	932 732 1796	to	1799
868 566 9200	to	9299	909 066 4494	to	7499	919 536 0770	to	0799	932 827 9026	to	9099
869 200 0000	to	9999	909 067 7400	to	7499	919 814 3095	to	3199	932 957 2300	to	2399
869 387 1150	to	1199	909 100 1787	to	1799	919 889 5110	to	5134	933 060 6160	to	6189
869 505 3500	to	3599	909 100 1900	to	2099	919 889 5137	to	5176	933 387 2541	to	2561
869 523 7033	to	7099	909 355 0422	to	0499	919 889 5178	to	5199	933 760 3609	to	4199
869 566 6150	to	6167	909 568 8900	to	9099	919 889 5030	to	5070	933 894 0928	to	0999
869 800 0000	to	999 9999	909 568 9300	to	9499	919 889 5090	to	5099	934 018 2729	to	2741
<b>870 054 4814</b>	<b>to</b>	<b>4899</b>	909 725 7307	to	7399	919 915 2774	to	2787	934 180 0300	to	0399
870 491 4812	to	4849	909 833 0947	to	0999	<b>920 155 4662</b>	<b>to</b>	<b>4687</b>	934 236 3954	to	3999
870 536 5820	to	5829	<b>910 219 8631</b>	<b>to</b>	<b>8699</b>	920 309 9039	to	9199	934 622 8717	to	8999
870 541 7167	to	7239	910 265 1100	to	1199	920 771 5321	to	5399	935 216 0312	to	0399
870 575 8155	to	8999	910 471 7273	to	7299	920 857 5500	to	5899	935 843 2202	to	2247
870 589 0485	to	0494	910 536 2505	to	2599	920 864 3480	to	3499	936 024 8889	to	8899
870 691 7060	to	7099	910 958 7499	to	7599	920 963 4567	to	4599	936 339 4455	to	4499
872 028 4850	to	4899	911 140 1000	to	2199	921 333 7400	to	7499			
872 029 9306	to	9399	911 245 2545	to	2599	921 477 3762	to	3799			

## Missing, Lost, or Stolen Canadian Money Order Forms

**Do Not Cash — Upon Receipt, Notify Local Postal Inspectors**

Provide this listing to all Postal Service™ employees responsible for accepting and cashing postal money orders. Destroy all interim notices when the numbers listed appear in the *Postal Bulletin*. The new money order serial

numbers consist of the first 9 digits. The tenth digit is a check digit only.

Do not cash outdated money orders **104 151 601 to 692 600 000**. Advise holders to send invalid money orders to Canada Post Corporation, Ottawa, Canada K1A 0B1. Check for altered dollar amounts by holding money orders to the light.

719 869 731	to	9 760	728 382 331	to	2 480	734 797 201	to	7 320	741 764 431	to	4 520
<b>720 227 871</b>	<b>to</b>	<b>7 930</b>	728 702 338	to	2 400	734 939 611	to	9 640	742 178 834	to	8 880
720 227 949	to	7 960	728 915 371	to	5 850	734 950 111	to	0 170	742 325 500	to	5 520
720 368 543	to	8 570	728 953 141	to	3 410	735 120 331	to	0 840	742 325 668	to	5 700
720 392 151	to	2 570	728 954 280	to	4 310	735 283 008	to	3 020	742 408 771	to	8 830
720 556 491	to	6 640	729 169 081	to	9 140	735 293 131	to	3 220	742 512 120	to	2 150
720 558 621	to	8 650	729 363 841	to	3 870	735 635 010	to	5 040	742 684 849	to	4 890
720 575 361	to	5 570	729 682 891	to	3 190	735 783 961	to	3 990	742 839 553	to	9 630
720 590 152	to	0 179	729 838 940	to	9 070	735 803 401	to	3 430	742 913 668	to	3 700
721 638 331	to	9 170	729 839 101	to	9 130	736 005 420	to	5 440	742 917 287	to	7 296
721 815 391	to	5 420	<b>730 077 683</b>	<b>to</b>	<b>7 840</b>	736 366 021	to	6 110	742 921 891	to	1 980
721 969 713	to	9 740	730 109 847	to	9 880	736 624 456	to	4 500	742 983 631	to	3 810
722 072 137	to	2 160	730 373 761	to	3 850	736 670 851	to	1 060	743 020 021	to	0 170
722 378 265	to	8 280	730 501 951	to	2 130	736 767 061	to	7 090	743 206 491	to	6 500
722 413 990	to	4 004	730 519 379	to	9 470	736 767 093	to	7 120	743 235 992	to	6 050
722 764 948	to	4 980	730 569 278	to	9 360	736 982 191	to	2 370	743 940 631	to	0 900
722 825 840	to	5 889	730 711 711	to	1 740	736 982 551	to	2 730	743 978 011	to	8 070
723 153 841	to	3 850	730 722 991	to	3 230	737 110 141	to	0 170	744 234 751	to	4 780
723 237 616	to	7 630	730 845 970	to	5 990	737 185 501	to	5 710	744 499 591	to	9 680
723 331 081	to	1 110	730 888 291	to	8 320	737 317 321	to	7 350	744 626 901	to	6 910
723 496 443	to	6 470	730 927 591	to	7 680	737 517 781	to	7 840	745 388 794	to	8 910
723 967 291	to	7 320	731 307 914	to	7 930	737 628 181	to	8 210	746 446 806	to	6 820
724 655 196	to	5 340	731 402 431	to	2 460	737 634 258	to	4 270	746 818 351	to	8 410
724 711 441	to	1 500	731 407 232	to	7 320	738 361 971	to	1 980	747 245 266	to	5 280
724 711 538	to	1 560	731 588 301	to	8 340	738 447 601	to	7 660	747 364 813	to	4 830
724 793 221	to	3 250	731 767 273	to	7 320	738 648 355	to	8 450	747 501 434	to	1 450
724 908 109	to	8 120	731 781 061	to	1 120	738 849 811	to	9 900	747 739 891	to	0 070
724 937 461	to	7 670	731 837 821	to	7 910	738 892 270	to	2 290	748 148 649	to	8 760
725 163 118	to	3 151	731 841 377	to	1 450	738 997 259	to	7 380	748 259 960	to	9 970
725 202 735	to	2 750	732 018 481	to	8 600	739 161 451	to	1 540	748 565 162	to	5 280
725 398 591	to	8 800	732 067 972	to	8 370	739 219 381	to	9 440	748 874 988	to	5 030
725 464 591	to	4 920	732 188 649	to	8 670	739 740 151	to	0 180	749 137 381	to	7 410
725 475 321	to	5 330	732 193 460	to	3 470	739 793 491	to	3 520	749 190 192	to	0 210
725 711 057	to	1 070	732 201 241	to	1 390	739 793 527	to	3 550	749 685 421	to	5 450
725 738 581	to	8 730	732 220 431	to	0 440	739 942 621	to	2 650	749 846 791	to	6 850
725 981 311	to	1 430	732 355 201	to	5 380	739 999 231	to	9 320	749 993 131	to	3 580
725 987 835	to	7 880	732 472 320	to	2 560	<b>740 011 517</b>	<b>to</b>	<b>1 530</b>	<b>750 071 587</b>	<b>to</b>	<b>1 610</b>
726 060 811	to	0 900	732 541 605	to	1 620	740 030 701	to	0 970	750 408 167	to	8 183
726 391 970	to	2 520	732 572 221	to	2 490	740 261 740	to	1 820	750 438 421	to	8 501
726 484 771	to	4 800	732 586 479	to	6 710	740 265 811	to	6 290	750 743 911	to	4 030
726 493 351	to	5 300	732 994 037	to	4 080	740 299 111	to	9 170	750 779 118	to	9 400
726 504 031	to	4 063	733 163 449	to	3 460	740 299 231	to	9 260	750 910 981	to	1 010
726 504 070	to	4 090	733 297 171	to	7 290	740 329 266	to	9 320	750 960 841	to	0 900
726 504 331	to	4 390	733 446 631	to	7 110	740 889 081	to	9 090	751 296 211	to	6 240
726 563 701	to	4 060	733 474 665	to	4 770	741 010 421	to	0 530	751 539 121	to	9 180
726 599 371	to	9 460	733 704 482	to	4 570	741 113 041	to	3 370	751 541 311	to	1 790
726 626 356	to	6 370	733 751 041	to	1 130	741 373 891	to	4 340	751 757 641	to	7 700
727 182 271	to	2 510	734 009 101	to	9 130	741 452 369	to	2 490	751 936 951	to	7 010
727 416 181	to	6 240	734 290 759	to	0 770	741 492 991	to	3 140	751 951 861	to	1 890
727 481 431	to	1 460	734 389 273	to	9 290	741 553 460	to	3 470	751 999 021	to	9 110
727 749 241	to	9 780	734 440 031	to	0 111	741 764 431	to	4 520	752 139 516	to	9 570

752 182 892	to	2 950	762 324 931	to	4 960	773 112 031	to	2 060	799 177 626	to	7 650
752 206 861	to	7 100	762 439 261	to	9 290	773 125 387	to	5 410	799 854 751	to	5 200
752 295 241	to	5 600	762 524 158	to	4 220	773 179 320	to	9 410	<b>800 044 320</b>	<b>to</b>	<b>4 410</b>
752 731 351	to	1 410	762 584 872	to	4 970	773 202 989	to	3 140	800 211 901	to	2 440
752 767 441	to	7 470	762 593 431	to	3 460	773 208 991	to	9 290	800 427 530	to	7 540
753 008 941	to	9 030	763 155 160	to	5 180	773 231 311	to	1 340	800 872 741	to	2 830
753 194 311	to	4 370	763 178 631	to	8 660	773 348 739	to	8 940	801 349 801	to	9 830
753 620 378	to	0 400	763 506 001	to	6 060	773 348 739	to	8 940	801 676 681	to	7 100
754 013 917	to	3 940	763 522 141	to	2 470	773 575 891	to	5 950	802 967 821	to	7 940
754 161 061	to	1 120	763 717 694	to	7 800	773 852 971	to	3 030	803 217 601	to	7 780
754 358 445	to	8 610	763 826 461	to	6 520	775 373 449	to	3 460	803 729 731	to	9 850
754 410 451	to	0 660	763 900 460	to	0 471	<b>789 257 191</b>	<b>to</b>	<b>7 250</b>	803 747 402	to	7 520
754 438 393	to	8 410	763 900 479	to	0 530	<b>790 448 020</b>	<b>to</b>	<b>8 460</b>	804 138 181	to	8 420
754 493 109	to	3 130	763 917 271	to	7 750	790 597 485	to	7 530	804 428 224	to	8 250
754 664 182	to	4 220	764 125 801	to	5 860	790 911 883	to	1 900	804 682 411	to	2 710
754 816 377	to	6 470	764 284 525	to	4 560	791 057 441	to	7 550	805 272 525	to	2 540
755 487 421	to	7 600	764 526 241	to	6 330	791 239 081	to	9 290	805 523 445	to	3 460
755 592 901	to	3 140	764 601 421	to	1 600	791 374 483	to	4 500	805 745 704	to	5 730
755 790 020	to	0 030	764 650 231	to	0 470	791 387 971	to	8 030	806 452 907	to	2 980
755 791 730	to	1 800	764 984 371	to	4 850	791 447 521	to	7 850	806 744 781	to	4 850
755 926 951	to	7 070	765 003 667	to	3 680	791 451 151	to	1 240	806 982 181	to	2 300
755 934 332	to	4 510	765 042 517	to	2 540	791 500 009	to	0 470	807 764 791	to	4 910
755 957 701	to	8 000	765 194 728	to	4 970	791 771 431	to	1 490	808 089 931	to	9 960
755 962 981	to	3 280	765 387 365	to	7 450	792 004 293	to	4 320	808 656 423	to	6 450
756 035 371	to	5 490	765 541 801	to	2 100	792 018 379	to	8 420	808 753 771	to	3 800
756 301 257	to	1 290	765 638 461	to	8 970	792 070 621	to	0 740	809 189 001	to	9 010
756 371 565	to	1 580	765 647 101	to	7 190	792 145 211	to	5 230	809 886 879	to	6 930
756 876 031	to	6 120	765 813 781	to	4 029	792 391 381	to	1 620	809 890 489	to	0 500
756 876 151	to	6 240	765 879 314	to	9 390	792 452 779	to	2 790	<b>810 323 734</b>	<b>to</b>	<b>3 760</b>
756 970 129	to	0 140	765 954 001	to	4 030	792 772 728	to	2 770	810 367 116	to	7 140
757 059 613	to	9 630	766 120 286	to	0 320	792 903 511	to	3 990	810 526 351	to	6 500
757 078 540	to	8 560	766 125 716	to	5 750	793 282 518	to	2 533	810 806 911	to	6 940
757 086 209	to	6 240	766 158 824	to	8 840	794 041 831	to	2 040	810 807 211	to	7 240
757 240 591	to	0 650	766 388 433	to	8 460	794 397 709	to	7 780	811 423 021	to	3 110
757 277 371	to	7 700	766 509 421	to	9 660	794 581 741	to	2 040	811 517 221	to	7 239
757 291 591	to	2 730	766 572 901	to	3 020	794 592 122	to	2 150	811 721 101	to	1 130
757 964 251	to	4 280	766 748 500	to	8 521	795 032 251	to	2 340	812 025 721	to	5 900
758 067 001	to	7 090	767 024 341	to	4 370	795 796 291	to	6 350	812 093 073	to	3 130
758 105 221	to	5 250	767 326 471	to	6 590	796 070 139	to	0 160	812 100 821	to	0 840
758 324 941	to	5 000	767 332 561	to	2 950	796 143 151	to	3 630	812 465 251	to	5 610
758 593 628	to	3 650	768 009 841	to	9 960	796 159 725	to	9 740	812 918 341	to	8 670
758 709 038	to	9 060	768 011 489	to	1 520	796 169 306	to	9 340	812 918 701	to	8 760
758 744 101	to	4 160	768 177 980	to	7 990	796 373 406	to	3 430	813 050 491	to	0 520
758 850 883	to	0 900	768 391 081	to	1 170	796 602 961	to	3 050	813 073 171	to	3 200
758 860 951	to	1 550	768 661 569	to	1 650	796 708 441	to	8 500	813 398 476	to	8 550
759 152 851	to	2 880	769 000 051	to	0 080	796 886 281	to	6 430	813 713 971	to	4 000
759 740 941	to	1 090	769 050 841	to	0 900	796 901 701	to	2 000	813 858 121	to	8 150
<b>760 004 596</b>	<b>to</b>	<b>4 610</b>	769 159 081	to	9 178	796 975 466	to	5 590	814 789 330	to	9 349
760 118 191	to	8 250	769 737 496	to	7 510	797 272 917	to	2 950	814 984 656	to	4 680
760 155 001	to	5 090	769 778 491	to	8 730	797 519 441	to	9 460	815 016 020	to	6 030
760 378 002	to	8 020	769 827 331	to	7 450	797 519 731	to	0 240	815 199 410	to	9 420
760 692 722	to	2 749	<b>770 216 071</b>	<b>to</b>	<b>6 100</b>	797 535 181	to	5 330	815 240 491	to	0 520
761 055 460	to	5 480	770 723 281	to	3 400	797 646 151	to	6 180	815 755 591	to	5 620
761 169 781	to	9 810	770 790 451	to	0 480	798 040 053	to	0 080	815 755 622	to	5 650
761 504 941	to	5 120	770 915 150	to	5 490	798 055 813	to	5 830	815 806 381	to	6 680
761 516 836	to	6 910	771 455 551	to	5 610	798 055 891	to	5 950	816 126 834	to	6 870
761 613 588	to	3 600	771 609 661	to	9 690	798 326 371	to	6 520	816 156 721	to	6 780
761 688 631	to	8 690	771 932 551	to	2 580	798 339 167	to	9 210	816 580 903	to	0 920
761 805 199	to	5 240	772 057 224	to	7 440	798 562 411	to	2 440	816 945 571	to	5 600
761 826 106	to	6 120	772 162 660	to	3 070	798 632 461	to	2 490	817 253 011	to	3 280
761 881 171	to	1 560	772 718 615	to	8 640	798 807 151	to	7 510	817 763 881	to	4 060
761 975 641	to	5 670	772 940 140	to	0 160	798 944 761	to	5 030	818 330 562	to	0 610
761 975 886	to	5 895	772 970 886	to	0 940	799 118 616	to	8 640	818 459 641	to	9 670
762 304 144	to	4 170	773 009 419	to	9 430	799 133 191	to	3 220	818 926 273	to	6 320

818 950 351	to 0 380	821 903 731	to 3 910	825 472 171	to 2 200	828 539 316	to 9 340
818 962 492	to 2 530	821 927 841	to 7 850	826 042 898	to 2 920	828 539 341	to 9 370
819 032 341	to 2 730	822 505 801	to 5 830	826 226 644	to 6 670	828 732 331	to 2 390
819 127 054	to 7 080	822 703 442	to 3 470	826 582 951	to 3 430	828 807 781	to 7 840
819 278 540	to 8 670	822 900 991	to 1 020	826 720 201	to 0 230	828 830 952	to 0 963
819 544 681	to 4 740	822 925 951	to 6 100	827 005 671	to 5 830	828 939 781	to 0 050
819 928 441	to 8 650	823 284 931	to 4 990	827 287 861	to 7 950	829 002 721	to 2 870
<b>820 034 406</b>	<b>to 4 430</b>	823 293 031	to 3 210	827 291 502	to 1 520	829 005 301	to 5 540
820 070 761	to 1 540	823 556 011	to 6 100	827 575 381	to 5 470	829 080 241	to 0 330
820 191 342	to 1 360	824 078 341	to 8 370	827 609 085	to 9 100	829 160 986	to 1 000
820 274 856	to 4 880	824 156 325	to 6 340	827 619 811	to 9 840	829 176 841	to 6 930
820 600 171	to 0 230	824 511 252	to 1 270	827 883 511	to 3 600	829 471 561	to 1 590
821 172 241	to 2 360	824 588 281	to 8 370	828 160 441	to 0 530	829 561 065	to 1 080
821 229 661	to 9 720	825 140 397	to 0 460	828 376 201	to 6 260	829 566 481	to 6 510
821 229 743	to 9 780	825 409 651	to 9 680	828 441 602	to 1 630	829 569 931	to 9 960

— Criminal Investigations Group, U.S. Postal Inspection Service, 11-19-20

## Verifying U.S. Postal Service Money Orders

Follow these steps to cash a Postal Service™ money order:

1. Check that the amount does not exceed the legal limit: \$1,000 for domestic, and \$700 for international Postal Service money orders.
2. Check that the proper security features are present:
  - When held to the light, a watermark of Benjamin Franklin is repeated from top to bottom on the left side.
  - When held to the light, a dark line (security thread) runs from top to bottom with the word “USPS” repeated.
  - When there is discoloration around the dollar amounts, this might indicate the amounts were changed.

These appear in Postal Service Notice 299, *U.S. Postal Money Order Reference Card*, or online at [usps.com/shop/money-orders.htm](https://usps.com/shop/money-orders.htm).

3. If the money order seems suspicious, call the U.S. Postal Service Money Orderxxr Verification System at 866-459-7822.

Provide this information to local banks and retailers, as they also receive Postal Service money orders for cashing.

— *Delivery and Retail Customer Service Operations, 11-19-20*

## Counterfeit Canadian Money Order Forms

### Do Not Cash

To be posted and used by retail window employees. As directed, destroy previous notices. Destroy all interim notices when the numbers listed appear in the *Postal Bulletin*.

671,819,086	683,594,542	687,262,503
676,612,640	684,683,610	687,262,525
677,891,039	686,619,878	687,262,526
678,282,493	686,619,886	687,287,578
678,916,031	686,619,887	687,287,581
679,552,215	686,794,382	687,287,582
679,694,334	686,794,426	694,063,898
679,751,983	686,794,427	694,063,899
679,800,207	686,794,431	694,063,980
681,130,536	687,262,502	701,321,725
681,844,376		

— *Criminal Investigations Group, U.S. Postal Inspection Service, 11-19-20*

## Toll-Free Number Available to Verify Canadian Money Orders

The Canada Post Corporation has a toll-free number that cashing agents can call to verify the validity of Canadian Postal Money Orders. The number is 800-563-0444.

This toll-free number is printed on the back of the Canadian Postal Money Orders.

— *Criminal Investigations Group, U.S. Postal Inspection Service, 11-19-20*

## Other Information

### Overseas Military/Diplomatic Mail

Mail addressed to military and diplomatic post offices overseas is subject to certain conditions or restrictions of mailing regarding content, preparation, and handling. The APO/FPO/DPO table outlines these conditions by APO/FPO/DPO ZIP Codes™ through the use of footnoted mailing restrictions codes (see the [Restrictions](#) page following the table).

Acceptance clerks must use the table with the Retail System Software terminal to determine which APO/FPO/DPO ZIP Codes are active and which conditions of mailing apply.

The entries under “Changes” appear in bold in the following APO/FPO/DPO table:

### Changes

APO/FPO/DPO	Action	Effective Date	See Restrictions
FPO AE 09313	Add F3, S	11/04/2020	A-B-C-C1-E2-F-F1-F2-F3-H1-R-R1-S-V-Z1
FPO AE 09565	Add F3, S	11/09/2020	B-F-F1-F3-R-R1-S-V
FPO AE 09582	Add C2, S; Remove E2, E3, Z1	10/28/2020	B-C2-F-F1-F3-R-R1-S-V
FPO AE 09618	Add V	11/04/2020	B-C-F-F3-R-S-U-V-Z1
FPO AE 09620	Add V	11/04/2020	B-C-F-F3-R-S-U-V-Z1
FPO AE 09622	Add V	11/04/2020	B-C-F-F3-R-S-U-V-Z1
FPO AP 96349	Add R	11/03/2020	B-F-F1-F2-F3-H-M-R-S-W-Z1
FPO AP 96619	Add F1, F3, R, S	10/28/2020	B-F1-F3-R-S-V
FPO AP 96643	Add F3, S	11/09/2020	B-F-F1-F3-R-R1-S-V

We have eliminated “Not Active” entries from the table below to save space and paper.

### APO/FPO/DPO Table

APO/FPO/DPO	See Restrictions	APO/FPO/DPO	See Restrictions	APO/FPO/DPO	See Restrictions	APO/FPO/DPO	See Restrictions
09001	B-C-D-E-F1-F3-H-M-R-S	09044	B-C-D-F1-F3-H-R-S-U	09126	B-C-D-F3-H-M-P-R-S-Z1	09204	B-C-F3-M-N-R-S-V-Z1
09002	A-B-F-F3-H-N-Q-R-S-V-Z-Z1	09046	B-C-D-E-F3-H-M-R-S-U	09128	B-C-D-E-F3-H-M-R-S-U	09211	B-C-D-E-F3-H-M-P-R-S-U
09003	B-C-D-E-F3-H-M-P-R-S-U	09049	B-C-D-E-F3-H-M-R-S-U	09131	B-C-D-E-F3-H-M-R-S-U	09213	B-C2-F-F1-F3-H-J-L-M-N-R-R1-T-U-V-Z1
09004	B-C-D-E-F3-H-M-R-S-U	09053	B-C-D-E-F3-H-M-R-S-U	09136	B-C-D-E-F1-F3-H-M-P-R-S-U	09214	B-C-D-E-F3-H-M-R-S-U-Z1
09005	B-C-D-E-F3-H-M-P-R-S-U	09060	B-C-D-E-F1-F3-H-M-N-R-S-U-Z1	09138	B-C-D-F3-H-M-R-S-U	09216	B,C,F1,F3,M,N,R,S,V,Z1
09006	B-C-D-E-F3-H-M-R-S-U	09067	B-C-D-E-F3-H-M-R-S-U	09140	B-C-D-E-F3-H-M-R-S-U	09227	B-C-D-E-F3-H-M-R-S-U
09008	A-B-F-F3-H-N-Q-R-S-V-Z-Z1	09068	B-C-D-E-F3-H-R-S-U-Z1	09142	B-C-D-E-F3-H-M-R-S-U	09240	A-B-C1-F-F3-H-N-R-S-V
09009	B-C-D-E-F3-H-M-R-S-U-Z1	09069	A-B-C-D-E-F3-H-N-S-U-V	09154	B-C-D-E-F3-H-M-R-S-U	09241	A-B-F3-N-R-S-U-Z1
09010	B-C-D-E-F3-H-M-R-S-U2	09079	B-C-D-E-F3-H-M-R-S-U	09160	B-C2-D-F-F1-F3-H-J-L-M-N-R-R1-T-U-V-Z1	09242	A-B-C1-F-F3-H-N-R-S-V
09011	B-C-D-E-F3-H-M-R-S-U	09090	B-C-D-E-F3-H-M-R-S-U	09170	A-B-C2-F-F1-F3-J-L-M-N-R-R1-S-T-V-X-Z1	09250	B-C-D-E-F3-H-M-R-S-U
09012	B-C-D-E-F3-H-M-R-S-U-Z1	09094	B-C-D-F3-H-M-P-R-S-Z1	09171	A-B-C1-C2-E3-F-F1-F3-J-L-M-N-R-R1-S-T-V-X-Z1	09261	B-C-D-E-F3-H-M-N-R-S-U-V-Z1
09013	B-C-D-E-F-F1-F3-H-M-R-S-U-Z1	09095	B-C-D-E-H-M-R-U	09172	B-C-D-E-F3-H-M-R-S-U	09263	B-C-D-E-F3-H-M-R-S-U
09014	B-C-D-E-F3-H-M-P-R-S-U	09096	B-C-D-E-F3-H-M-R-S-U	09173	B-C-D-E-F3-H-M-R-S-U	09264	B-C-E-F3-H-M-R-S-U
09015	A-B-C-C1-C2-F-F1-F3-J-L-M-N-R-R1-S-V-Z1	09103	A-B-F-F3-H-N-Q-R-S-V-Z-Z1	09174	B-C-C2-F-F1-F3-I3-L-N-R-R1-S-T-V-X-Z-Z1	09265	B-C-D-F-F1-H-J-L-M-N-R-S-T-U-V-Z1
09016	B-C-D-E-F1-F3-H-M-R-S-U	09104	B-C-D-F3-H-M-R-S-U-Z1	09175	A-B-C1-C2-E2-F-F1-F3-H1-J-L-M-N-R-R1-S-T-V-W-X-Z1	09266	A-B-F3-R-S-U-V-Z1
09017	A-B-F-F3-H-N-Q-R-S-V-Z-Z1	09107	B-C-D-E-F3-H-M-R-S-U	09176	A-B-C2-F-F1-F3-J-L-M-N-R-R1-S-T-V-X-Z1	09276	A-B-F-F3-I3-L-M-N-R-S-T-V-X-Z-Z1
09018	A-B-F-F3-H-N-Q-R-S-V-Z-Z1	09112	B-C-D-E-F3-H-M-R-S-U	09177	B-C-D-E-F3-H-M-R-S-U	09277	A-B-E-E1-E2-F1-F3-I3-L-N-R-S-T-V-X-Z-Z1
09020	B-C-D-E-F3-H-M-R-S-U	09113	A-B-F-F3-H-N-Q-R-S-V-Z-Z1	09178	B-C1-C2-E2-F1-F3-I3-L-M-N-R-S-T-V-X-Z-Z1	09278	A-B-F-F3-I3-L-M-N-R-S-T-V-X-Z-Z1
09021	B-C-D-E-F3-H-M-R-S-U-Z1	09114	B-C-D-E-F3-H-M-R-S-U	09180	B-C-D-E-F3-H-M-R-S-U	09279	A-B-E-E1-F-F3-I3-L-M-N-R-S-T-V-X-Z1
09034	B-C-D-E-F3-H-M-R-S-U	09115	A-B-F-F3-H-N-Q-R-S-V-Z-Z1	09186	B-C-D-E-F3-H-M-P-R-S-U	09283	A-B-E-E1-F-F3-L-M-N-R-S-T-V-X-Z1
		09116	A-B-F-F3-H-N-Q-R-S-V-Z-Z1	09203	A-B-C-C1-C2-F-F1-F3-I3-J-L-M-N-R-R1-T-V-Z-Z1	09285	A-B-C-E-E-1-F1-F3-H-I3-L-M-N-R-S-T-V-X-Z-Z1
		09123	B-C-D-E-F3-H-M-R-S-U-Z1				
		09125	A-B-C-F-F1-F3-H-N-R-R1-S-V-V1				

APO/ FPO/ DPO	See Restrictions	APO/ FPO/ DPO	See Restrictions	APO/ FPO/ DPO	See Restrictions	APO/ FPO/ DPO	See Restrictions
09289	B-E2-F1-F3-H1-J-L-M-N-R-R1-S-T-U2-V-X-Z1	09357	A-B-C1-E2-F-F3-H1-M-R-V-Z1	09541	A-B-C-F-F3-M-N-S-V-Z1	09613	B-C-F-F3-N-R-S-U-V
09290	A-B-F1-F3-J-L-M-N-R-S-T-U2-V-X-Z1	09363	A-B-C1-E2-F-F3-H1-M-R-R1-S-V-Z1	09542	A-B-C-F-F3-M-N-S-V-Z1	09614	A-B-C1-C2-E2-F-F1-F3-H1-J-L-M-N-R-R1-T-V-W-Z1
09301	A-B-C1-C2-E2-F-F1-F3-H1-I3-L-M-N-R-R1-S-T-U4-V-Z-Z1	09365	A-B-C-C1-E2-F-F3-H1-M-N-R-V-Z1	09543	A-B-C-F-F3-M-N-S-V-Z1	09616	B-C-F3-M-R-S-U-V-Z1
09302	A-B-C1-F-F1-F3-H-M-N-R-S-V-Z-Z1	09366	A-B-C-C1-E2-F-F1-F3-H-H1-M-R-R1-S-V-Z1	09544	A-B-C-F-F3-M-N-S-V-Z1	09617	B-C-F-F3-R-U-Z1
09305	A-B-C1-E2-F-F1-F3-H1-I3-M-N-R-R1-S-T-V-Z-Z1	09378	A-B-C1-E2-F-F1-F3-H1-I3-M-N-R-R1-S-T-V-Z-Z1	09545	A-B-C-F-F3-M-N-S-V-Z1	<b>09618 B-C-F-F3-R-S-U-V-Z1</b>	
09306	A-B-C1-E2-F-F1-F3-H1-R-R1-S-U2-V-Z1	09401	B-C-C1-F3-M-R-S-U-Z1	09550	B-F-F1-R-R1-V	<b>09620 B-C-F-F3-R-S-U-V-Z1</b>	
09307	B-F3-N-R-R1-S-Z1	09403	B-C-C1-F3-M-R-S-U-Z1	09554	B-F-F1-R-R1-V	09621	B-C-F-F3-R-U-Z1
09309	A-B-C-C1-C2-E2-F-F1-F3-H1-M-N-R-R1-S-V-Z1	09410	C2-F-F1-F3-N-R-S-U2	09556	B-F-F1-R-R1-V	<b>09622 B-C-F-F3-R-S-U-V-Z1</b>	
09310	A-B-C1-C2-E2-F-F1-F3-H1-I3-L-M-N-R-R1-S-T-U4-V-Z-Z1	09421	B-C-C1-F3-M-R-S-U-Z1	09564	B-F-F1-R-R1-V	09624	B-C-C2-F-F1-F3-I3-L-N-R-R1-T-U-V-Z1
09311	A-B-C1-C2-E2-F-F1-F3-H1-I3-L-M-N-R-R1-S-T-U4-V-Z-Z1	09447	B-C-C1-F3-M-R-S-U-V-Z1	<b>09565 B-F-F1-F3-R-R1-S-V</b>		09625	B-C-F-F3-N-R-S-U-Z1
09312	A-B-C1-C2-E2-F-F1-F3-H1-I3-L-M-N-R-R1-S-T-U-U4-V-Z-Z1	09454	B-C-C1-F3-M-R-S-U-V-Z1	09566	B-C2-E2-E3-F-F1-F3-R-R1-S-V-Z1	09626	B-C-F-F3-R-U-Z1
<b>09313 A-B-C-C1-E2-F-F1-F2-F3-H1-R-R1-S-V-Z1</b>		09456	B-C-C1-F3-M-N-R-S-U-V-Z1	09567	B-C2-E2-E3-F-F1-F3-R-R1-V-Z1	09627	B-C-F-F3-R-S-U-V-Z1
09315	A-B-C1-E2-F-F3-N-R-R1-S-V-Z1	09459	B-C-C1-F3-M-R-S-U-Z1	09568	B-V	09630	B-C-F-F3-R-S-U-V
09316	A-B-C1-E2-F-F1-F3-H1-I3-M-N-R-R1-S-T-V-Z-Z1	09461	B-C-C1-F3-M-P-R-S-U-Z1	09569	B-C2-E2-E3-F-F1-F3-R-R1-V-Z1	09633	B-C-D-F-F1-F3-M-R-S-U-U1-U2-U3-V-Z1
09318	A-B-C1-E2-F-F3-H1-M-N-R-R1-S-V-Z1	09463	B-C-C1-F3-M-R-S-U-Z1	09570	A-B-F-F1-F3-R-R1-S-V	09634	A-B-F-F3-M-N-R-S-V
09319	A-B-C-C1-E2-F-F1-F2-F3-H1-R-R1-S-U2-V-Z1	09464	B-C-C1-F3-R-S-U-Z1	09573	B-C2-E2-E3-F-F1-F3-R-R1-S-V-Z1	09636	B-C-F-F3-R-U-V-Z1
09320	A-B-C1-E2-F-F3-H1-M-N-R-R1-S-V-Z1	09467	B-E-E1-F-F3-J-L-M-N-R-S-T-V-X-Z1	09574	B-F-F1-R-R1-V	09642	B-C2-F-F1-F3-J-L-M-N-R-T-U-V
09321	A-B-C1-E2-F-F3-H1-M-N-R-R1-S-V-Z1	09468	B-C-C1-F3-M-R-S-U-Z1	09575	B-F-F1-R-R1-V	09643	B-C-F3-M-R-S-U-V-Z1
09322	A-B-C1-E2-F-F3-H1-M-R-R1-S-V-Z1	09469	B-C-C1-F3-R-S-U-Z1	09576	B-F-F1-R-R1-V	09645	B-C-F-F1-F3-R-S-U-Z1
09330	A-B-C1-C2-D-E-E2-F-F1-F3-H-H1-M-R-R1-S-V-Z1	09470	B-C-C1-F3-M-R-S-U-Z1	09577	B-F3-S-V	09647	B-F1-F3-M-N-R-S-U-Z1
09333	A-B-C-C1-E2-F-F1-F3-H1-I3-M-N-R-R1-S-V-V1-Z-Z1	09487	A-B-C-C1-C2-E2-F1-F3-I3-L-M-N-R-R1-S-T-V-W-X-Z-Z1	09578	B-F-F1-F3-R-R1-S-V-Z1	09648	B-F3-N-R-S-U-V-Z1
09340	A-B-C1-F-F3-H-N-R-S-V	09488	A-B-C-C1-C2-E2-F3-J-L-M-N-S-T-V-W-X-Z1	09579	B-F-F1-R-R1-V	09649	B-F3-N-R-S-U-Z1
09343	A-B-C1-F-F3-M-N-R-R1-S-V-Z1	09489	A-B-C-C1-C2-E2-F1-F3-L-M-N-R-R1-S-T-V-W-X-Z1	09581	B-F-F1-F3-R-R1-S-V	09701	A-B-C1-C2-F-F1-F3-J-L-M-N-R-R1-T-V-Z1
09347	A-B-C1-E2-F-F3-H1-M-R-R1-S-V-Z1	09494	B-C-C1-F3-M-R-S-U-Z1	<b>09582 B-C2-F-F1-F3-R-R1-S-V</b>		09702	B-C-C1-F1-F3-M-R-R1-S-U
09348	A-B-C1-E2-F-F1-F3-H1-I3-M-N-R-R1-S-T-V-Z-Z1	09498	B-C1-C2-F-F1-F3-J-L-N-R-R1-T-V-Z1	09583	B-F-F1-F3-I3-J-R-R1-S-V-V1	09704	B-C-V-V1
09352	A-B-C1-E2-F-F3-H1-M-R-R1-S-V-Z1	09501	B-V	09586	B-C2-F-F1-F3-R-R1-S-V	09705	B-C-C1-F1-F3-M-R-R1-S-U
09354	A-B-C1-E2-F-F3-H1-M-R-R1-S-V-Z1	09502	B-V	09587	B-C2-E2-E3-F-F1-F3-R-R1-S-V-Z1	09706	B-C-F3-M-N-R-S-U-V-Z1
09355	A-B-C1-E2-F-F3-H1-M-R-R1-S-V-Z1	09503	B-F-F1-R-R1-V	09588	B-F-F1-F3-R-R1-S-V	09707	B-C2-F-F1-F3-J-L-M-N-R-R1-T-V-Z1
09356	A-B-C1-E2-F-F3-H1-M-N-R-V-Z1	09504	B-V	09589	B-F-F1-F3-R-S-V	09708	B-C-C1-F1-F3-M-R-R1-S-U
		09505	B-V	09590	B-V	09709	B-C1-C2-E2-F-F1-F3-H1-J-L-N-R-R1-T-V-Z1
		09506	B-V	09591	B-C2-E2-E3-F-F1-F3-R-R1-S-V-Z1	09710	B-C-C1-F-F1-J-L-M-N-R-R1-T-U-V-Z1
		09507	B-V	09592	B-F-F1-F3-R-R1-S-V	09712	A-B-F-F3-H-R-S-U-V-Z1
		09508	B-F-F1-R-R1-V	09593	B-F-F1-F3-R-S-V	09714	B-C-C1-F1-F3-M-R-R1-S-U
		09509	B-F-F1-R-R1-V	09594	B-C1-E2-F-F1-F3-R-R1-S-V	09715	B-F-F1-J-L-M-N-R-T-V-Z1
		09510	A-B-C1-E2-F-H1-M-R-R1-V-Z1	09595	B-F-F1-F3-I3-J-R-R1-S-V-V1-Z1	09716	B-C-C2-F-F1-F3-J-L-M-N-R-R1-T-V-Z1
		09511	B-F-F1-R-R1-V	09596	B-F-F1-R-R1-V	09717	A-B-F3-M-R-S-V-W-Z1
		09512	B-F-F1-F3-R-R1-S-V	09599	B-F-F1-R-R1-V	09718	B-F-F1-J-L-M-N-R-T-U-V-Z1
		09513	B-F-F1-F3-R-R1-S-V-V1	09600	B-C-C2-F-F1-F3-R-S-U-Z1	09719	B-C-D-F3-M-R-S-U-V-Z1
		09514	B-F-F1-F3-R-R1-S-V-V1	09602	B-C-F-F1-N-R-U-V	09720	B-F3-M-R-S-U-V-Z1
		09517	B-F-F1-F3-R-R1-S-V	09603	B-C-F-F1-F3-R-S-U-V-Z1	09722	A-B-F-F3-H-N-Q-S-V-Z-Z1
		09520	B-F-F1-F3-R-R1-S-V	09604	B-C-F-F1-F3-P-R-S-U-V-Z1	09723	B-C2-F-F1-F3-J-L-M-N-R-R1-T-V-Z1
		09522	B-F-F1-F3-R-S-V	09605	B-C-D-F3-H-M-R-S-U-V	09724	B-C-C1-F1-F3-M-R-R1-S-U
		09523	B-F-F1-R-R1-V	09606	B-C-D-F3-H-M-R-S-U-V		
		09524	B-F-F1-R-R1-V	09608	B-C-F-F3-N-R-S-U-V-Z1		
		09532	B-F-F1-F3-R-R1-S-V	09609	B-C-F-F3-N-R-S-U-Z1		
		09533	B-V	09610	B-C-F-F1-F3-M-R-S-U-V-Z1		
		09534	B-F-F1-F3-R-R1-S-V				



APO/ FPO/ DPO	See Restrictions	APO/ FPO/ DPO	See Restrictions	APO/ FPO/ DPO	See Restrictions	APO/ FPO/ DPO	See Restrictions
09725	A-B-F-F3-H-N-Q-R-S-V-V1-Z-Z1	09777	A-B-C-C1-C2-E1-F-F1-F3-J-L-M-N-R-R1-T-V-Z1	09832	B-C1-E2-F1-F3-N-R-S-V-Z1	09877	A-B-C-C2-E-E2-E3-F1-F3-H-H1-J-M-N-R-R1-S-U-V-Z1
09726	B-F-F1-J-L-M-N-R-T-U-V-Z1	09780	A-B-F-F3-H-N-R-S-V	09833	B-C1-E2-F1-F3-N-R-S-V-Z1	09880	A-B-C1-C2-E2-F-F1-F3-H1J-L-N-R-R1-S-T-U-V-Z1
09727	A-B-C1-C2-F-F1-F3-J-L-M-N-R-R1-T-V-Z1	09789	A-B-C2-F-F3-N-R-S-V-Z1	09834	B-E2-E3-F-F1-F3-R-R1-S-U-Z1	09890	B-E2-F-H1-N-R-R1-U2-V-Z1
09728	A-B-C-C1-C2-F-F1-F3-J-L-N-R-R1-T-V-Z1	09801	A-B-C1-E2-F-F3-H1-M-N-R-R1-S-V-Z1	09836	A-B-C1-C2-F-F1-F3-J-L-M-N-R-R1-V-Z1	09892	A-B-C1-C2-E2-F-F1-F3-J-L-M-N-R-R1-T-V-Z1
09729	B-C-F-F3-N-R-R1-S-U-V-Z1	09802	A-B-C-C2-D-F-F1-F3-H1-I3-L-M-N-R-R1-S-T-V-W-Z-Z1	09837	B-E2-E3-F1-F3-R-S-V-Z1	09895	A-B-C1-C2-E2-F-F1-F3-J-L-M-N-R-T-V-W-Z1
09730	A-B-C1-C2-F-F1-F3-J-L-M-N-R-R1-T-V-Z1	09803	A-B-C-C2-E-E2-E3-F1-F3-H-H1-J-M-N-R-R1-S-U-V-Z1	09841	A-B-F3-N-R-S-U-Z1	09898	B-C-C1-C2-E2-F-F1-F3-H1-N-R-R1-S-U2-V-Z1
09731	A-B-C1-C2-F-F1-F3-J-L-M-N-R-R1-T-V-Z1	09804	A-B-F-F1-F3-M-N-R-S-V-Z1	09842	A-B-C1-C2-F-F1-F3-J-L-N-R-R1-T-V-Z1	09902	A-B-C1-E2-F-F3-H1-M-R-R1-S-V-Z1
09732	B-F-F3-N-S-V-Z-Z1	09805	B-E2-E3-F-F1-F3-R-R1-S-Z1	09844	A-B-C1-C2-F-F1-F3-J-L-M-N-R-R1-T-V-Z1	09903	B-C1-E2-F1-F3-S-V-Z1
09733	B-F-F3-N-R-S-V-Z	09806	A-B-C1-C2-E2-F-F1-F3-H1-J-L-M-N-R-R1-T-V-Z1	09845	A-B-C1-C2-E3-F-F1-F3-J-L-M-N-R-R1-T-V-Z1	09904	B-C1-E2-F1-F3-S-V-Z1
09734	A-B-C-C1-C2-F-F1-F3-I3-J-L-M-N-R-R1-T-V-Z-Z1	09808	A-B-C1-C2-E2-F-F1-F3-H-H1-J-L-N-R-R1-T-V-Z1	09846	A-B-C1-C2-F-F1-F3-J-L-N-R-R1-T-V-Z1	09908	A-B-F-F1-F3-N-R-R1-S-V-Z1
09735	B-F3-N-R-S-V-Z-Z1	09809	B-C1-C2-E3-F-F1-F3-J-L-N-T-V-Z1	09847	B-C-C2-F-F1-F3-J-L-M-N-R-R1-S-T-V-Z1	09909	A-B-F-F1-F3-N-R-R1-S-V-V1-Z1
09736	A-B-C1-F-F1-F3-J-L-M-N-R-R1-T-V-Z1	09810	A-B-F-F1-F3-N-R-S-V-Z1	09848	A-B-F-F3-M-R-S-V-Z1	09974	B-F1-F3-J-L-M-N-R-S-T-U2-V-X-Z1
09737	A-B-C1-C2-F-F1-F3-I3-J-L-M-N-R-R1-T-V-W-Y-Z-Z1	09811	A-B-C-C2-E-E2-E3-F1-F3-H-H1-J-M-N-R-R1-S-U-V-Z1	09853	B-C1-E2-F-F1-F3-H1-N-R-R1-S-U2-V-Z1	09975	B-F1-F3-I3-L-M-N-R-S-T-U2-V-X-Z-Z1
09738	A-B-C1-C2-F-F1-F3-J-L-M-N-R-R1-T-V-Z1	09812	B-E2-E3-F-F1-I-J-L-N-R-T-U-V-Z-Z1	09854	A-B-C1-C2-F-F1-F3-J-L-N-R-R1-S-T-V-Z1	09976	B-F1-F3-J-L-M-N-R-S-T-U2-V-X-Z1
09739	A-B-C1-C2-F-F1-F3-J-L-M-N-R-R1-T-V-Z1	09813	A-B-C1-C2-E2-E3-F-F1-F3-J-L-N-R-R1-T-V-Z1	09855	A-B-C1-E2-F-F1-F3-H1-M-R-R1-S-U2-V-Z1	09977	B-F1-F3-J-L-M-N-R-S-T-U2-V-X-Z1
09741	A-B-C1-C2-E2-F-F1-F3-H1-J-L-M-N-R-R1-T-V-W-Y-Z1	09814	B-C2-E2-E3-F-F1-F3-I3-J-L-N-R-R1-T-V-Z-Z1	09856	B-C-C1-C2-F-F1-F3-H1-J-L-M-N-S-T-V-Z1	34001	A-B-C1-C2-F-F1-F3-J-L-M-N-R-R1-S-T-V-Z1
09742	A-B-C2-F-F1-F3-J-L-M-N-R-S-T-V-Z1	09816	A-B-C1-C2-E2-E3-F-F1-F3-J-L-N-R-R1-T-V-Z1	09857	A-B-C2-E2-F-F1-F3-13-L-M-N-R-R1-S-T-V-Z-Z1	34002	B-C1-C2-F-F1-F3-J-L-M-N-R-R1-T-V-Z1
09743	A-B-F-F3-H-N-Q-R-S-V-Z-Z1	09817	A-B-C1-C2-E2-E3-F-F1-F3-H-H1-J-L-M-N-R-R1-T-V-Z1	09858	A-B-C-C1-C2-E2-E3-F1-F3-H-H1-J-M-N-R-R1-S-U-V-Z1	34004	B-C1-C2-F-F1-F3-J-L-M-N-R-R1-T-V-Z1
09744	A-B-C1-C2-F-F1-F3-J-L-M-N-R-R1-T-V-Z1	09818	A-B-C-F-F3-M-S-V-Z1	09859	B-C1-E2-E3-F-F1-F3-H1-R-R1-S-U-Z1	34007	B-F-F1-H-J-M-N-R-R1-V-Z1
09745	A-B-F-F1-F3-M-N-R-R1-S-V-Z1	09820	A-B-C2-F-F1-F3-H-H1-J-L-M-N-R-R1-T-V-Z1	09860	A-B-C2-F-F1-F3-J-L-M-N-R-R1-S-T-V-Z1	34008	B-C1-C2-D-E1-F-F1-H-H1-J-L-M-N-R-R1-T-V-Z1
09748	A-B-C1-C2-F-F1-F3-J-L-M-N-R-R1-T-V-Z1	09821	A-B-C-F-F3-N-R-S-V-Z1	09862	A-B-C-C2-F-F1-F3-I3-L-M-N-R-R1-S-T-V-X-Z-Z1	34011	B-C1-C2-E2-F-F1-F3-J-L-M-N-R-R1-T-V-Z1
09749	A-B-F-F3-H-N-R-S-U-V-Z1	09822	A-B-C-F-F3-M-R-S-V-Z1	09864	A-B-C-C1-C2-E2-F1-F3-L-M-N-R-R1-S-T-V-W-Z1	34020	B-C1-C2-F-F1-F3-J-L-M-N-R-R1-T-V-Z1
09750	A-B-C1-C2-F-F1-F3-J-L-M-N-R-R1-T-V-Z1	09823	A-B-C1-C2-F-F1-F3-J-L-M-N-R-R1-T-V-Z1	09865	A-B-F3-R-S-U-V-Z1	34021	B-C1-C2-F-F1-F3-J-L-M-N-R-R1-T-V-Z1
09751	B-C-D-E-F3-H-M-R-S-U	09824	A-B-C-F-F3-M-R-S-V-Z1	09867	A-B-C-C1-C2-E2-F1-F3-L-M-N-R-R1-S-T-V-W-Z1	34022	B-C1-C2-F-F1-F3-J-L-M-N-R-R1-T-V-Z1
09752	B-C-D-F1-F3-H-R-S-U	09825	A-B-C1-C2-F-F1-F3-J-L-M-N-R-R1-T-V-Z1	09868	A-B-E1-E2-E3-F1-F3-M-N-R-S-U-V-Z1	34023	B-C1-C2-F-F1-F3-J-L-M-N-R-R1-T-V-Z1
09753	A-B-F-F3-N-R-S-V-Z1	09826	A-B-C1-C2-E1-E2-E3-F-F1-F3-J-L-M-N-R-R1-T-V-W-Z1	09869	A-B-C1-C2-E2-F1-F3-L-M-N-R-R1-S-T-V-W-Z1	34024	B-C1-C2-F-F1-F3-J-L-M-N-R-R1-T-V-Z1
09754	A-B-F-F3-H-L-N-Q-R-S-V-Z-Z1	09827	A-B-F-F1-J-L-M-N-R-T-V-Z1	09870	A-B-C1-C2-E2-F-F1-F3-H1-I3-L-M-N-R-R1-S-T-U4-V-Z-Z1	34025	B-F-F1-F3-J-L-M-N-R-R1-T-V-Z1
09755	A-B-C-C1-D-F-F1-F3-J-L-M-N-Q-R-R1-S-T-V-Z1	09828	A-B-C1-C2-F-F1-F3-I3-L-N-R-R1-T-V-Z-Z1	09873	A-B-C1-C2-E2-F-F1-F3-H1-I3-L-M-N-R-R1-S-T-U4-V-Z-Z1	34030	B-C1-C2-F-F1-F3-I3-J-L-M-N-R-R1-T-V-Z-Z1
09758	A-B-F-F1-F3-M-N-R-R1-S-V-Z1	09829	B-C-N-R-V-Z1	09874	A-B-C1-C2-E2-F-F1-F3-H1-I3-L-M-N-R-R1-S-T-U4-V-Z-Z1	34031	B-C1-C2-F-F1-F3-J-L-M-N-R-R1-T-V-Z1
09759	A-B-C-C1-C2-E2-F-F1-F3-J-L-N-R-R1-T-V-Z1	09830	B-C-F-F1-F3-J-L-M-N-R-R1-S-T-V-Z1	09875	A-B-C1-C2-E2-F-F1-F3-H1-I3-L-M-N-R-R1-S-T-U4-V-Z-Z1	34032	B-C1-C2-F-F1-F3-J-L-M-N-R-R1-T-V-Z1
09761	B-F-F1-F3-M-N-R-R1-S-V-Z-Z1	09831	B-C1-C2-F-F1-F3-J-L-N-R-R1-T-V-Z1			34033	B-C1-C2-F-F1-F3-I3-L-M-N-R-T-V-Z-Z1
09762	A-B-C2-E3-F-F1-F3-J-L-N-R-R1-T-V-Z1					34034	B-C1-C2-F-F1-F3-I3-L-M-N-R-R1-T-V-Z-Z1
09769	A-B-C-C1-C2-F-F1-F3-J-L-M-N-R-R1-T-V-Z1						

APO/ FPO/ DPO	See Restrictions	APO/ FPO/ DPO	See Restrictions	APO/ FPO/ DPO	See Restrictions	APO/ FPO/ DPO	See Restrictions
34035	B-C1-C2-F-F1-F3-H-J-L-M-N-R-R1-T-V-Z1	96214	A-B-C-F1-F3-R-S-U	96380	B-F3-M-R-S-W	96599	B-F3-N-R-S-V
34036	B-C1-C2-F-F1-F3-J-L-M-N-R-R1-T-V-Z1	96218	A-B-F-F1-F3-S-U	96382	B-M-W	96601	B-V
34037	B-C-C1-C2-F-F1-F3-H-J-L-M-N-R-R1-T-V-Z1	96224	A-B-F-F1-F3-R-S-U	96384	B-F3-M-S-W	96602	B-V
34039	B-C1-C2-F-F1-J-L-M-N-T-V-Z1	96251	A-B-F-F1-F3-S-U	96385	B-M-W	96603	B-V
34041	B-C1-C2-F-F1-F3-J-L-M-N-R-R1-T-V-Z1	96257	A-B-F-F1-F3-S-U	96386	B-F3-M-S-W	96604	B-V
34042	A-B-C-F-F1-F3-M-N-R-S-U-V-W-Z1	96258	F3-P-S	96387	B-F3-M-S-W	96605	B-V+B559
34050	B-V	96260	A-B-F-F1-F3-S-U	96388	B-F3-M-R-S-W	96606	B-F3-R-S-V
34051	B-V	96262	A-B-F-F1-F3-R-S-U-V-Z1	96389	B-M-W	96607	B-V
34052	B-V	96264	A-B-C-F1-F3-R-S-U	96401	B-C-F-F3-N-R-S-V-V1-Z1	96608	B-E2-F-H1-R1-U2-V-Z1
34053	B-V	96266	A-B-C-F1-F3-R-S-U	96501	A-B-N-V	96609	B-E2-F-H1-R1-U2-V-Z1
34054	B-V	96267	A-B-C-F1-R-U-V	96502	A-C1-F-F1-F3-M-N-Q-R-R1-S-T-U2-V	96610	B-E2-F-H1-R1-U2-V-Z1
34055	B-C1-C2-F-F1-F3-J-L-M-N-R-R1-T-V-Z1	96269	A-B-F1-F2-F3-R-S-U-Z1	96504	A-B-C-C1-C2-F-F1-F3-I3-L-M-N-R-R1-T-V-W-Z1	96611	B-E2-F-H1-R1-U2-V-Z1
34058	B-F-F1-F3-R-R1-S-V-Z1	96271	A-F-F3-P-R-S	96505	A-B-C-C1-C2-F-F1-F3-I3-L-M-N-R-R1-S-T-V-W-Z1	96612	B-V
34060	B-C1-C2-E2-F-F1-F3-J-L-M-N-R-R1-T-V-Z1	96273	A-B-F-F1-F3-R-S-U	96507	A-B-C1-C2-F-F1-H-J-L-M-N-T-V-Z1	96613	B-V
34066	B-C1-C2-F-F1-F3-I3-J-L-M-N-R-R1-S-T-V-X-Z1	96275	A-B-F-F1-F3-R-S-U	96510	B-I3-N-V	96615	B-F-F1-R-R1-V
34067	B-C1-C2-F-F1-F3-J-L-M-N-R-R1-S-T-V-X-Z1	96276	A-B-C-F1-R	96511	B-I3-N-V	96616	B-C2-F-F1-F3-R-R1-S-V
34068	B-C1-C2-F-F1-F3-J-L-M-N-R-R1-S-T-V-X-Z1	96278	A-B-C-F1-F3-R-S-U	96515	B-C-D-E1-F-F1-F3-H-H1-M-N-R-S-T-Z1	96617	B-F-F1-F3-R-R1-S-V
34069	B-C1-C2-F-F1-F3-I3-J-L-M-N-R-R1-S-T-V-X-Z1	96283	A-B-F-F1-F3-S-U	96516	B-C-D-E1-E2-F-F1-F3-H-H1-M-N-R-S-T-Z1	96618	B-V
34078	B-F1-F3-N-R-S-V-Z1	96284	A-B-F-F1-F3-R-S-U	96517	B-C-D-E1-E2-F-F1-F3-H-H1-M-N-R-T-U-V-Z1	96619	<b>B-F-F1-F3-R-R1-S-V</b>
34080	B-F-F1-R-R1-V	96297	A-B-F-F1-F3-R-S-U	96520	B-F-N-U3-V	96620	B-F-F1-F3-R-R1-S-V
34081	B-F-F1-R-R1-V	96300	A-B-F3-M-R-S-V-Z1	96521	B-C1-C2-F-F1-J-L-M-N-R-R1-S-T-V-Z1	96622	B-F-F1-F3-R-R1-S-V
34082	B-F-F1-R-R1-V	96301	A-B-F3-M-N-R-S-U2-W	96530	A-B-C1-C2-F-F1-H-H1-J-L-M-N-R-R1-S-T-V-Z1	96629	B-F-F1-F3-R-R1-S-V
34083	B-F-F1-R-R1-V	96303	B-C1-C2-F-F1-H-J-L-M-N-T-V-W-Z1	96531	A-B-C-F-F1-F3-H-M-N-R-S-U-V	96632	B-F-F1-F3-R-R1-S-V
34084	B-F-F1-R-R1-V	96306	B-F-F1-F2-F3-H-M-R-S-W-Z1	96532	A-B-C1-C2-F-F1-H-J-L-M-N-R-R1-S-T-V-Z1	96633	B-V
34085	B-F-F1-F3-R-R1-S-V	96310	B-F3-M-R-S-W	96533	A-B-C1-C2-F-F1-H-J-L-M-N-R-R1-S-T-V-Z1	96634	B-V
34086	B-F-F1-F3-R-R1-S-V	96311	B-F3-M-R-S-W	96534	A-B-F-F1-F2-F3-S-U-Z1	96635	B-V
34087	B-E2-F-F1-F3-R-R1-S-V	96319	B-C-F3-M-R-S-W	96535	A-B-C1-C2-F-F1-J-L-M-N-R-R1-S-T-V-Z1	96636	B-F-F1-F3-R-R1-S-V
34088	B-F-F1-R-R1-V	96321	B-F-F1-F2-F3-H-M-S-W-Z1	96537	B-V-Z1	96637	B-F-F1-R-R1-V
34089	B-F-F1-R-R1-S-V	96322	B-F-F1-F2-F3-H-M-R-S-W-Z1	96540	B-F1-F2-F3-S-Z1	96638	B-V
34090	B-F-F1-R-R1-V	96326	B-C-F-F3-M-R-S-W	96542	B-V-Z1	96639	B-F-F1-F3-R-R1-S-V
34091	B-E2-E3-F-F1-F3-R-R1-S-V-Z1	96328	B-C-F3-M-R-S-W	96543	B-F-F1-F2-F3-P-S-V-Z1	96670	B-V
34092	B-F-F1-F3-R-R1-S-V	96331	A-B-F1-J-L-M-N-S-W	96544	B-F-F1-F2-F3-P-S-V-Z1	96671	B-F-F1-F3-R-R1-S-V
34093	B-F-F1-F3-R-R1-S-V	96336	B-C-F3-M-R-S-V-W	96548	A-B-F-F1-F3-H-M-R-S-U	96672	B-F-F1-F3-R-R1-S-V
34094	B-F-F1-R-R1-V	96337	B-F-F1-F3-M-R-R1-S-W	96549	A-B-C1-C2-F-F1-H-J-L-M-N-R-R1-S-T-V-Z1	96673	B-F3-S-V
34095	B-F-F1-R-R1-V	96338	A-B-F3-M-R-S-U2-W	96550	A-B-H-M-N-U-V-Z1	96674	B-F-F1-F3-R-R1-S-V
96201	A-B-F-F1-F3-S-U	96339	A-B-F3-M-R-S-U2-W	96551	A-B-C1-C2-F-F1-H-J-L-M-N-R-R1-S-T-V-Z1	96675	B-F-F1-F3-R-R1-S-V
96202	A-B-F-F1-F3-R-S-U	96343	P	96552	B-Z1	96677	B-F-F1-F3-R-R1-S-V
96203	A-B-F-F1-F3-R-S-U	96346	B-F-F1-F2-H-M-W-Z1	96553	A-B-F-F1-H-M-N-R-U	96678	B-F-F1-F3-R-R1-S-V
96204	A-B-F-F1-F3-R-S-U	96347	B-F-F1-F2-H-M-W-Z1	96554	A-B-C1-C2-F-F1-H-J-L-M-N-R-R1-S-T-V-Z1	96679	B-F-F1-R-R1-V
96205	A-B-F-F1-F3-R-S-U	96349	<b>B-F-F1-F2-F3-H-M-R-S-W-Z1</b>	96555	B-F-F3-M-R-S-V	96681	B-V
96206	A-B-F-F1-F3-R-S-U	96350	B-F-F1-F2-F3-H-M-R-S-W-Z1	96557	B-F-F3-M-R-S-V	96682	B-V
96207	A-B-F-F1-F3-R-S-U-V	96351	B-F-F1-F2-F3-H-M-R-S-W-Z1	96558	A-B-C1-C2-D-E2-E3-F-F1-H-H1-I3-L-M-N-R-R1-S-T-V-Z1	96683	B-F-F1-F3-R-R1-S-V
96208	A-B-F-F1-F3-R-S-U	96355	B-F-F1-F2-M-W-Z1	96559	B-F-F3-M-R-S-V	96686	B-V
96209	A-B-C1-C2-F-F1-J-L-M-N-T-U-V-Z1	96365	B-C-F3-M-R-S-V-W	96577	A-B-F-F3-H-M-N-R-S-U	96691	B-F-F1-F3-R-R1-S-V
96210	A-B-C1-C2-F-F1-F3-I3-L-M-N-R-R1-T-V-Z1	96366	B-C-F3-L-M-R-S-W	96578	B-F1-F3-H-J-N-R-S	96692	B-F-F1-F3-R-R1-S-V
96212	B-F-F1-F2-H-M-W-Z1	96367	B-C-F3-M-R-S-W	96595	B-F-F3-R-S-V-Z1	96693	E2-F-F3-R-R1-S-V
96213	A-B-C-F1-F3-R-S-U	96368	B-C-F3-M-R-S-W	96598	B-F3-I3-N-R-S-V-V1	96694	B-E2-F-F1-F3-I3-J-R-R1-S-V-V1-Z
		96370	B-F-F1-F2-H-M-W-Z1			96695	B-F-F1-R-R1-V
		96371	B-F-F3-M-R-S-W+B501			96696	B-F-F1-R-R1-V
		96372	B-M-W			96698	B-V
		96373	B-M-W				
		96374	B-M-W				
		96375	B-F3-M-R-S-W				
		96376	B-M-W				
		96377	B-F3-M-S-W				
		96378	B-M-W				
		96379	B-F3-M-R-S-W				

## RESTRICTIONS

## LEGEND

PS Form 2976, *Customs — CN 22 (Old C 1) and Sender's Declaration* (green label)

PS Form 2976-A, *Customs Declaration and Dispatch Note*

PS Form 2976-B, *Priority Mail Express International Shipping Label and Customs Form*

ATF	= Bureau of Alcohol, Tobacco, Firearms, and Explosives
Box C	= Department of State (DOS) contractor personnel
Box R	= Retired military personnel
DPO	= Diplomatic Post Office
MPO	= Military Post Office
PACT	= Prevent All Cigarette Trafficking Act
PAL	= Parcel Airlift
PMEMS	= Priority Mail Express Military Service
PUB 52	= Publication 52, <i>Hazardous, Restricted, and Perishable Mail</i>
SAM	= Space Available Mail
USDA	= United States Department of Agriculture

**Note:** Mail order catalogs are prohibited as SAM or PAL mail.

**A.** Securities, currency, or precious metals, including in their raw, unmanufactured state, are prohibited. Official Mail shipments are exempt from this restriction.

**A1.** Reserved for future use.

**A2.** Reserved for future use.

**B.** Other than for PMEMS and the exceptions listed below, a customs declaration PS Form 2976 or PS Form 2976-A is required for all items weighing 16 ounces or more, and for all items (regardless of weight) containing potentially dutiable mail contents (e.g., merchandise or goods) addressed to or from this ZIP Code. Other than the exceptions listed below, all PMEMS mailpieces (regardless of mail contents or weight) addressed to or from this ZIP Code must bear a properly completed PS Form 2976-B. The surface area of the address side of the mailpiece must be large enough to contain the applicable customs declaration. The following exceptions apply to known mailers, who for this purpose are defined as follows:

- Business mailers who enter volume mailings through business mail entry units or other bulk mail acceptance locations, pay postage through advance deposit accounts, use permit imprints for postage payment, and submit completed postage statements at the time of entry that certify that the mailpieces contain no dangerous materials that are prohibited by postal regulations. Such business mailers are exempt from providing customs documentation on non-dutiable letters and printed matter.
- All federal, state, and local government agencies whose mailings are regarded as "Official Mail." Such agencies are exempt from providing customs documentation, except for any items addressed to an MPO or DPO to which restriction "B2" applies.

**B2.** All federal, state, and local government agencies must complete customs documentation when sending potentially dutiable mail addressed to or from this MPO or DPO.

**C.** Cigarettes and other tobacco products, including tobacco leaves, chewing and pipe tobacco, snuff, and cigars are prohibited, including those that are authorized in Publication 52 under PACT.

**C1.** Obscene and horror articles, images, prints, paintings, cards, films, videotapes, comic books, etc., are prohibited.

**C2.** E-cigarettes and related products (e.g., nicotine liquids, e-liquids, parts, or supplies) are prohibited.

**D.** Coffee is prohibited.

**E.** Medicines (prescription, over-the-counter, vitamins, and supplements) are prohibited when mailed to individuals for human or animal use. This prohibition does not apply when medicines are sent as Official Mail only between specifically designated agencies such as pharmaceutical distributors, hospitals, clinics, and pharmacies.

**E1.** Mailers are responsible to ensure that all medicines and vaccines conform to host nation laws.

**E2.** Any matter depicting nude or seminude persons, pornographic, or sexual items are prohibited. Non-authorized political materials are prohibited. Religious materials contrary to the Islamic faith are prohibited in bulk quantities, but individual items for the personal use of the addressee are permissible.

**E3.** Radio transceivers, cordless/cellular telephones, global positioning systems, scanners, base stations, and handheld transmitters are prohibited.

**F.** Firearms of any type are prohibited, except firearms mailed to or by official U.S. government agencies. This restriction does not apply to firearms mailed from this MPO ZIP Code, provided ATF and USPS regulations are met. Antique firearms do not require an ATF form.

**F1.** Weapons of any type are prohibited.

**F2.** Mailing firearms to or from this MPO ZIP Code is restricted to one shotgun and one single shot .22 caliber rifle per individual.

**F3.** Replica weapons and inert explosive devices (such as grenades) and weapons parts are prohibited.

**G.** Parcels of any class are prohibited.

**H.** Meats, including preserved meats, bones, skin, hair, feathers, horns or hoofs of hoofed animals, and wool samples whether hermetically sealed or not, are prohibited.

**H1.** Pork or pork by-products are prohibited.

**I.** Reserved for future use.

**I1.** Reserved for future use.

**I2.** Reserved for future use.

**I3.** Mail of all classes must fit in a mail sack. Mail may not exceed the following dimensions:

- Maximum length 27 inches.
- Maximum width 14 inches.
- Maximum height 14 inches.

**J.** Standard Post and Parcel Select parcels may not exceed 108 inches in length and girth combined.

**K.** Reserved for future use.

**L.** All Official Mail is prohibited.

**M.** Fruits, vegetables, live animals, and live plants are prohibited.

**N.** Registered Mail service is prohibited.

**O.** Reserved for future use.

**P.** Official Mail only.

**Q.** Mail may not exceed 66 pounds, and size is limited to 42 inches maximum length and 72 inches maximum length and girth combined.

**R.** All alcoholic beverages, including those mailable under Publication 52, Part 421, are prohibited.

**R1.** Materials used in the production of alcoholic beverages (i.e., distilling material, hops, malts, yeast, etc.) are prohibited.

**S.** Synthetic cannabinoids used to stimulate the central nervous system commonly known as "synthetic marijuana," "K2," or "Spice" are prohibited.

**T.** Mailings of household shipments and case lots of food to or from an MPO require military transportation office approval prior to mailing. Mailings to or from a DPO require pre-approval from the Diplomatic Pouch and Mail Director.

**U.** Mail addressed to Retirees (Box R) is limited to 16 ounces and up to a 90-day supply of TRICARE medications. This restriction does not apply to mail endorsed "Free Matter for the Blind or Handicapped."

**U1.** Mail is limited to First-Class Mail items, including audio and video media, weighing 13 ounces or less. This limitation does not apply to Official Mail.

**U2.** Retirees (Box R) are not authorized mail service.

**U3.** Reserved for future use.

**U4.** Mail addressed to Box C is limited to 2 lbs.

**V.** PMEMS is not available.

**V1.** Electronic Delivery status information for Extra Services is not available on *USPS.com*. Manual record of delivery may be available upon request.

**W.** Hermetically sealed packages of meat products bearing USDA certification, such as dried beef, salami, and sausage, may be mailed. 200 grams of tobacco per parcel are permitted duty free.

**X.** Cremated remains are prohibited.

**Y.** Mail is limited to First-Class Mail and Priority Mail items only. This restriction also applies to Official Mail.

**Z.** No outside pieces (OSPs).

**Z1.** The following restriction is applicable only to International Service Centers (ISC)/Exchange Offices. An Anti-Pilferage Seal (Item No O817E or O818A) is required on all pouches and sacks.

— *International Network Operations,  
Global Business, 11-19-20*

## Thrift Savings Plan Fact Sheet

ANNUAL RETURNS	G Fund	F Fund	U.S. Aggregate Index	C Fund	S&P 500 Stock Index	S Fund	Dow Jones U.S. Completion TSM Index	I Fund	EAFE Stock Index
2006	4.93	4.40	4.33	15.79	15.79	15.30	15.28	26.32	26.34
2007	4.87	7.09	6.97	5.54	5.49	5.49	5.39	11.43	11.17
2008	3.75	5.45	5.24	-36.99	-37.00	-38.32	-39.03	-42.43	-43.38
2009	2.97	5.99	5.93	26.68	26.46	34.85	37.43	30.04	31.78
2010	2.81	6.71	6.54	15.06	15.06	29.06	28.62	7.94	7.75
2011	2.45	7.89	7.84	2.11	2.11	-3.38	-3.76	-11.81	-12.14
2012	1.47	4.29	4.22	16.07	16.00	18.57	17.89	18.62	17.32
2013	1.89	-1.68	-2.02	32.45	32.39	38.35	38.05	22.13	22.78
2014	2.31	6.73	5.97	13.78	13.69	7.80	7.63	-5.27	-4.90
2015	2.04	0.91	0.55	1.46	1.38	-2.92	-3.42	-0.51	-0.81
2016	1.82	2.91	2.65	12.01	11.96	16.35	15.75	2.10	1.00
2017	2.33	3.82	3.54	21.82	21.83	18.22	18.12	25.42	25.03
2018	2.91	0.15	0.01	-4.41	-4.38	-9.26	-9.57	-13.43	-13.79
2019	2.24	8.68	8.72	31.45	31.49	27.97	27.94	22.47	22.01

MONTHLY RETURNS	G Fund	F Fund	U.S. Aggregate Index	C Fund	S&P 500 Stock Index	S * Fund	Dow Jones U.S. Completion TSM Index	I * Fund	EAFE Stock Index
<b>2019</b>									
Nov	0.14	-0.05	-0.05	3.63	3.63	4.54	4.58	1.15	1.13
Dec	0.16	-0.08	-0.07	3.01	3.02	2.15	2.16	3.24	3.25
<b>2020</b>									
Jan	0.17	1.91	1.92	-0.04	-0.04	-0.62	-0.55	-2.73	-2.09
Feb	0.13	1.82	1.80	-8.24	-8.23	-8.01	-7.96	-7.74	9.04
Mar	0.11	-0.64	-0.59	-12.40	-12.35	-21.40	-21.36	-13.87	-13.35
Apr	0.07	1.78	1.78	12.81	12.82	15.81	15.82	6.42	6.46
May	0.06	0.46	0.47	4.76	4.76	8.79	8.82	4.50	4.35
June	0.06	0.63	0.63	1.99	1.99	4.00	4.05	3.44	-3.41
July	0.06	1.49	1.49	5.64	5.64	5.71	5.70	2.33	2.33
Aug	0.05	-0.81	-0.81	7.19	7.19	7.20	7.18	5.12	5.14
Sept	0.06	-0.03	-0.05	-3.80	-3.80	-3.04	-2.99	-2.60	-2.60
Oct	0.06	-0.42	-0.45	-2.66	-2.66	0.50	0.45	-3.97	-3.99
<b>YTD</b>	<b>0.82</b>	<b>6.30</b>	<b>6.32</b>	<b>2.69</b>	<b>2.77</b>	<b>3.97</b>	<b>4.20</b>	<b>-10.53</b>	<b>-10.80</b>

The G Fund is managed internally by the Federal Retirement Thrift Investment Board. Assets of the F, C, S, and I Funds are managed externally. The Board currently has contracts with BlackRock Institutional Trust Company, N.A., to manage the F, C, S, and I Fund assets. The F, C, S, and I Funds invest in commingled trust funds, in which the assets of tax-deferred employee benefit plans are combined and invested together. The F, C, S, and I Funds and the BlackRock funds are passively managed index funds.

Future performance of the funds will vary and may be significantly different from the returns shown above. See the *Summary of the*

*Thrift Savings Plan* for detailed information about the funds and their investment risks. The monthly returns of the TSP Funds represent net earnings for the month after deduction of accrued administrative expenses and, except for the G Fund, after deduction of trading costs and accrued investment management fees as well. The returns for the four indexes shown do not include any of these deductions.

\* Implemented May 2001.

**See next page for L Funds.**

**L Funds**

<b>Annual Returns</b>	<b>L Income</b>	<b>L 2020</b>	<b>L 2030</b>	<b>L 2040</b>	<b>L 2050</b>
2006	7.59	13.72	15.00	16.53	
2007	5.56	6.87	7.14	7.36	
2008	-5.09	-22.77	-27.50	-31.53	
2009	8.57	19.14	22.48	25.19	
2010	5.74	10.59	12.48	13.89	
2011	2.23	0.41	-0.31	-0.96	
2012	4.77	10.42	12.61	14.27	15.85
2013	6.97	16.03	20.16	23.23	26.20
2014	3.77	5.06	5.74	6.22	6.37
2015	1.85	1.35	1.04	0.73	0.45
2016	3.58	5.47	7.07	7.90	8.65
2017	6.19	9.86	14.54	16.77	18.81
2018	0.71	-0.36	-3.58	-4.89	-6.02
2019	7.60	9.38	17.60	20.69	23.33

<b>Monthly Returns</b>	<b>L Income</b>	<b>L 2020*</b>	<b>L 2030</b>	<b>L 2040</b>	<b>L 2050</b>
<b>2019</b>					
Nov	0.71	0.83	1.77	2.10	2.38
Dec	0.74	0.86	1.83	2.15	2.43
<b>2020</b>					
Jan	0.01	-0.02	-0.45	-0.59	-0.71
Feb	-1.52	-1.76	-4.65	-5.58	-6.39
Mar	-3.09	-3.52	-8.72	-10.42	-11.90
Apr	2.52	2.61	6.71	8.02	9.16
May	1.23	1.31	3.25	3.88	4.43
June	0.73		-2.80	2.14	2.42
<b>LAST 12 MONTHS</b>	<b>2.48</b>		<b>3.76</b>	<b>4.07</b>	<b>4.27</b>

\*On July 1, 2020, the L 2020 Fund reached its time horizon and was retired.

<b>Monthly Returns</b>	<b>L Income</b>	<b>L 2025</b>	<b>L 2030</b>	<b>L 2035</b>	<b>L 2040</b>	<b>L 2045</b>	<b>L 2050</b>	<b>L 2055</b>	<b>L 2060</b>	<b>L 2065</b>
<b>2020</b>										
July	1.11	2.19	2.82	2.86	3.35	3.32	3.80	4.13	4.13	4.13
Aug	1.39	3.17	3.81	4.18	4.56	4.88	5.21	6.41	6.40	6.40
Sept	-0.66	-1.58	-1.92	-2.11	-2.30	-2.46	-2.63	-3.20	-3.20	-3.20
Oct	-0.58	-1.30	-1.61	-1.76	-1.91	-2.04	-2.17	-2.60	-2.60	-2.60
<b>YTD</b>	<b>1.01</b>	<b>0.00</b>	<b>-0.12</b>	<b>0.00</b>	<b>-0.21</b>	<b>0.00</b>	<b>-0.56</b>	<b>0.00</b>	<b>0.00</b>	<b>0.00</b>

The TSP also added six new L Funds that have 5-year increments rather than the previous 10-year increments.

## Freely Associated States Restrictions

We list the mailing restrictions for Freely Associated States (FAS) in the Pull-Out section of the *Postal Bulletin*. All FAS Restrictions will be updated periodically.

### Freely Associated States

Mail addressed to freely associated states is subject to certain conditions or restrictions of mailing regarding content, preparation, and handling. The following FAS Restrictions table outlines these conditions as listed by each affected FAS ZIP Code™ through the use of footnoted mailing restrictions codes (see the [Restrictions](#) following the table). For more information on available extra services for FAS destinations, see *Mailing Standards of the United States Postal Service, Domestic Mail Manual (DMM®)*, part 503.

Acceptance clerks must use the table with the Retail System Software terminal to determine which FAS ZIP Codes are active and which conditions of mailing apply.

### FAS Restrictions Table

FAS Table	See Restrictions
96939	A, B
96940	A, B
96941	A, B
96942	A, B
96943	A, B
96944	A, B
96960	A, B
96970	A, B, D
Marshall Islands	C
Federated States of Micronesia	C

### RESTRICTIONS LEGEND

PS Form 2976, *Customs Declaration CN 22 – Sender's Declaration*

PS Form 2976-A, *Customs Declaration and Dispatch Note*

FAS = Freely Associated State

- A.** Bank currency (coin and paper) is prohibited.
- B.** Signature Confirmation, Signature Confirmation Restricted Delivery, Adult Signature Requested, Adult Signature Restricted Delivery, Certified Mail Adult Signature Required, and Certified Mail Adult Signature Restricted Delivery not available.
- C.** Collect on Delivery is prohibited.
- D.** Betel nut (Areca catechu) is prohibited.

— *Asia-Pacific Relations,  
Global Business, 11-19-20*

## Tax Obligations of USPS Employees

As employees of the United States Postal Service®, we have a legal, moral, and fiduciary obligation to obey the tax laws of our country. As both citizens and public servants who are obligated to uphold the public trust, we are ethically mandated to complete and file all required tax forms for our federal, state, and where applicable, local taxes. We are required by appropriate taxation laws to pay all of our required taxes in a timely and accurate manner.

We remind all Postal Service™ employees that they are bound by the materials contained within the *Code of Ethics, Principles of Ethical Conduct for Government Officers and Employees*. This includes Principle 12, which states: “Employees shall satisfy in good faith their obligations as citizens, including all just financial obligations, especially those — such as federal, state, and local taxes — that are imposed by law.” All Postal Service employees must adhere to the highest possible ethical standards concerning the payment of their taxes and other debts.

As a Postal Service employee, you are personally responsible for ensuring correct federal, state, and local taxes are deducted from your pay. If you are subject to federal, state, or local taxes, and the correct deductions are not being withheld from your pay, you must take immediate action to ensure appropriate tax withholdings.

### To Update Federal and State Tax Withholdings:

- Complete the federal Form W-4, *Employee’s Withholding Certificate*, or the state equivalent of the federal Form W-4. For example, to update Minnesota tax withholdings, complete Form W-4MN, *Minnesota Withholding Allowance/Exemption Certificate*. Complete the federal Form W-4 if your state does not have its own state equivalent of the federal Form W-4. Make sure you write “(Name of State)” and “State Copy” on the top of the form. Go to the *LiteBlue* home page ([lite-blue.usps.gov](http://lite-blue.usps.gov)) to access the *PostalEASE* App.

- Update your “Federal W-4” Payroll Module and your “State Tax” Payroll Modules.
- If you do not have access to a computer or the Internet, mail your completed form(s) to:  
HR Shared Service Center (HRSSC)  
PO Box 970400  
Greensboro, NC 27497-0400

**Note:** It is to your advantage to complete the paper form before your *PostalEASE* update as the paper form comes with instructions, which can be particularly helpful if your state has complex withholding selections.

### To Update Local Tax Withholdings:

- Complete PS Form 4, *Employee’s City or County Withholding Certificate*.
- Mail your completed PS Form 4 to:  
HR Shared Service Center (HRSSC)  
PO Box 970400  
Greensboro, NC 27497-0400

Direct all questions concerning these taxes to the HRSSC at 877-477-3273, option 5 (Federal Relay Service: 800-877-8339).

The Postal Service does not provide tax advice. Direct any questions about your tax liability or responsibility to the Internal Revenue Service (IRS) or a qualified tax attorney or accountant.

Adherence to these requirements will help all USPS® employees avoid costly penalties and potential tax enforcement action by the IRS. The IRS provides free tax information and services to inform and assist taxpayers concerning tax laws and individual responsibilities. You can research federal tax information at [irs.gov](http://irs.gov) or contact an IRS representative toll-free at 800-829-1040 (TDD 800-829-4059) for assistance.

— Payroll, Controller, 11-19-20

## IRS Reporting Requirements of Attorney Fees, Back Pay, or Wages

The purpose of this notice is to ensure that employees are aware of the Internal Revenue Service (IRS) income reporting requirements when attorney fees are awarded.

In 2005, the IRS issued regulations that changed how attorney fee awards are to be treated for tax reporting purposes, based upon the Supreme Court's decision in *Commissioner v. Banks*, 125 S. Ct. 826 (2005). Previously, when payment of attorney fees was made directly to the attorney, the payment to the attorney was only reported on the attorney's Form 1099-MISC, *Miscellaneous Income*. In *Commissioner v. Banks*, the Supreme Court held that when a litigant's recovery constitutes income, the litigant's income includes the portion of the recovery paid to the attorney as a contingent fee. Thus, pursuant to Internal Revenue Code (IRC) section 6041(a) and 6045(f), these fees cannot be excluded from the plaintiff's gross income for tax reporting purposes.

The following situations require variations in the reporting requirements:

- *Attorney Fees Paid Directly to an Attorney* — These fees will be reported in Box 3 (Other Income) on the employee's Form 1099-MISC. These fees will also be reported on the attorney's Form 1099-MISC.
- *Settlement (no back pay or wages) is Paid Directly to Employee and Attorney Fees are Identified* — The entire amount of the settlement (including attorney fees) will be reported in Box 3 (Other Income) on the employee's Form 1099-MISC. The employee's attorney will not be issued a Form 1099-MISC.
- *Settlement (back pay or wages) is Paid Directly to Employee and Attorney Fees are Identified* — The back pay or wages portion of the settlement is subject to income and Federal Insurance Contributions Act (FICA) tax withholdings. The back pay or wages portion will be reported on the employee's Form W-2. The identified attorney fees will be reported in Box 3 (Other Income) on the employee's Form 1099-MISC. The employee's attorney will not be issued a Form 1099-MISC.
- *Settlement (back pay or wages) is Paid Directly to Employee and Attorney Fees are not Identified* — The entire amount of the settlement (including attorney fees) is subject to income and FICA tax withholdings. The entire amount will be reported on the employee's Form W-2. The employee's attorney will not be issued a Form 1099-MISC.
- *Settlement Check (no back pay or wages) is Issued Jointly to Employee and Attorney* — The entire amount of the settlement will be reported in Box 3 (Other Income) on the employee's Form 1099-MISC and will also be reported on the attorney's Form 1099-MISC.
- *Settlement Check (back pay or wages) is Issued Jointly to Employee and Attorney* — The entire amount of the settlement (including attorney fees) is subject to income and FICA tax withholdings. The entire amount will be reported on the employee's Form W-2. The net amount of the settlement (the actual amount of the check) will be reported on the attorney's Form 1099-MISC.
- *Settlement Check (back pay or wages) is Split between Employee and Attorney* — The entire amount of the settlement (including attorney fees) is subject to income and FICA tax withholdings. The settlement check is issued to the employee, but before disbursement, the check is pulled and the net of the settlement (the actual amount of the check) is split between the employee and his or her attorney. The entire amount of the settlement will be reported on the employee's Form W-2. The actual amount of the check paid to the attorney will be reported on the attorney's Form 1099-MISC.

The United States Postal Service<sup>®</sup> makes no representation regarding the taxability of these payments. Potential tax liability resulting from any of these payments is the employee's responsibility. The IRS makes the determination on whether taxes must be paid. The Postal Service does not provide tax advice, and employees must direct any tax reporting questions to the IRS, or a qualified tax attorney or accountant.



## Wage Overpayment Indebtedness — Tax Treatment

When a Postal Service™ employee is overpaid, the United States Postal Service® establishes an account receivable for the overpayment and initiates the collection of the debt from the employee through the process described in the *Employee and Labor Relations Manual* (ELM), in either ELM 450, Collection of Postal Debts From Non-bargaining Unit Employees by Salary Offset, or ELM 460, Collection of Postal Debts From Bargaining Unit Employees by Salary Offset.

If the overpayment occurred in a prior year, the Postal Service bills the employee for the gross amount of the overpayment. The gross amount includes the net amount of the check or direct deposit plus all payroll-related taxes withheld and other miscellaneous deductions or allotments. The wages paid in error in the prior year remain W-2 reportable and taxable to the employee for that year. This is because the employee received and had use of those funds during that year. If repayment is made within 3 years of the issuance of the W-2 that includes the overpayment, the employee is entitled to a refund of Social Security (if applicable) and Medicare taxes from the Postal Service. The employee is not entitled to file an amended return (Form 1040X) to recover the federal income tax paid on

these wages. Instead, the employee may be entitled to a deduction (or credit in some cases) for the repaid wages on his or her income tax return for the year of repayment (Internal Revenue Service Publication 15). Employees are encouraged to seek the services of a qualified tax preparer if they have questions.

If the overpayment occurred in the current year, the Postal Service *initially* bills the employee for *only* the net value of the overpayment; thus, federal, state, local, Social Security (if applicable), and Medicare taxes are not part of the bill. However, if an employee has not fully repaid the overpayment by the end of the tax year (December 31, 2020), the Postal Service must report the unreturned value of the overpayment as taxable income on the employee's Form W-2. Additionally, the employee must now pay appropriate federal, state, local, and FICA/Medicare taxes on the remaining value of the unpaid debt. The Postal Service establishes a second account receivable at the close of the tax year for the value of the taxes the employee owes related to the unpaid debt. The Postal Service uses the debt collection processes in ELM 450 and ELM 460 to collect the additional debt.

— Payroll, Controller, 11-19-20

## Information Security

### Committed to Cybersecurity: Highlights from Cybersecurity Awareness Month

Last month, the United States Postal Service® Corporate Information Security Office (CISO) observed Cybersecurity Awareness Month with its fifth annual Cybersecurity Awareness Fair. More than 1,600 USPS® employees and contractors visited our virtual fair on *Blue* ([blue.usps.gov/cyber/awareness-fair.htm](https://blue.usps.gov/cyber/awareness-fair.htm)). Our theme was “Protecting the Network that Binds the Nation,” and content focused on how the five CISO portfolios safeguard this network with enterprise-wide cybersecurity technologies and solutions.

While the official month may be over, our commitment to defending the world's largest network from attack continues 24/7, year-round. But that responsibility does not solely start and stop with CISO. Whether you are a postmaster, work at a retail counter, or manage facilities at headquarters, everyone has a role to play in protecting our network from cyberthreats.

Help CISO keep the Postal Service™ cybersafe with the following tips:

- **Get trained.** Take your assigned security training when it is available in HERO.
- **Beware of tricksters.** Remember cybercriminals prey on human emotions. Using email, text messages, or voicemail, they leverage emotions to manipulate or trick you into sharing valuable information. Don't fall victim to their schemes.

- **Keep it secure.** Poor cybersecurity behaviors, such as sharing passwords or connecting using someone else's login information, can make individuals and the Postal Service vulnerable to cyberattacks.
- **Be cautious.** Cybercriminals are good at creating convincing messages that appear to come from trustworthy organizations. Be on your guard and proceed with caution. Cybercriminals rely on the fact that humans have a natural desire to trust others; if something seems suspicious, say something.
- **Become a Cyber Guardian.** You don't have to work for CISO to protect the USPS network. Sign up today to be a Cyber Guardian for your department and keep your peers cybersmart!
- **Report it.** If you see anything suspicious, report it using the “Report to CyberSafe” button in your Outlook toolbar, by sending an email to [CyberSafe@usps.gov](mailto:CyberSafe@usps.gov), or by calling 866-877-7247.

For more helpful tips about cybersecurity, visit the CyberSafe at USPS® websites on *Blue* ([blue.usps.gov/cyber](https://blue.usps.gov/cyber)) and *LiteBlue* ([liteblue.usps.gov/cyber](https://liteblue.usps.gov/cyber)).

— Corporate Information Security Office,  
Chief Information Security Officer  
and Digital Solutions, 11-19-20

## Retail

### Holiday Season 2020

This year, the Postal Service™ is reminding employees and customers that the holidays are our time to deliver. We have prepared all year for this season, and are ready to deliver across the country. Here are some important details to prepare for your holiday mailings.



### Holiday Stamps

The Postal Service offers a wide variety of contemporary and religious stamps for the holidays. Customers may purchase these stamps at Post Offices or online at [usps.com/shop](https://usps.com/shop). Holiday stamps from previous years are also available. New stamps this year include:

- *Winter Scenes.*
- *Holiday Delights.*
- *Hanukkah.*
- *Kwanzaa.*
- *Our Lady of Guápulo.*

### Self-Service Kiosks

Post Office™ lobbies can be very busy during the holiday season. So, skip the line and go directly to a fully-automated, self-service kiosk with touch-screen. Typically placed in Post Office lobbies to provide customers with a convenient alternative to the full-service counter, Post Office kiosks offer customers a wide range of services:

- Choose a faster or most affordable shipping option.
- Weigh letters, flats, and parcels up to 70 pounds.

- Purchase variable-rate postage in any denomination for Priority Mail Express®, Priority Mail®, First-Class Mail®, and USPS Retail Ground® services.
- Purchase USPS Delivery Confirmation®, Signature Confirmation™, Insurance, Certified Mail®, and Return Receipt After Mailing™ services.
- Print Priority Mail Express forms.
- Look up a ZIP Code™.
- Purchase stamps.
- Renew your PO Box™.
- Pay with a debit, credit, or EBT card.
- Print a receipt with the USPS Tracking® number.

### 2020 Holiday Mail-By Dates

#### Domestic Services

The Postal Service recommends customers in the U.S. visit a Post Office location no later than the dates in the following table for expected delivery by December 25 to Air/Army Post Offices/Fleet Post Offices/Diplomatic Post Offices (APOs/FPOs/DPOs) and domestic addresses\*. For the complete list of mailing and shipping deadlines, go to [about.usps.com/holidaynews](https://about.usps.com/holidaynews).

Domestic Mail Class/Product	Mail by Date
USPS Retail Ground®	Dec. 15
First-Class Mail® (including greeting cards)	Dec. 18
First-Class Packages (up to 15.99 ounces)	Dec. 18
Priority Mail®	Dec. 19
Priority Mail Express®	Dec. 23
Alaska to the Continental U.S. First-Class Mail	Dec. 18
Alaska to the Continental U.S. Priority Mail	Dec. 19
Alaska to the Continental U.S. Priority Mail Express	Dec. 21
Hawaii to Mainland Priority Mail & First-Class Mail	Dec. 15
Hawaii to Mainland Priority Mail Express	Dec. 21

\* Not a guarantee, unless otherwise Alaska to the Continental U.S. noted. Dates are for estimated delivery before December 25. Actual delivery date may vary depending on origin, destination, Post Office

acceptance date and time, and other conditions. Some restrictions apply. For Priority Mail Express shipments mailed December 22 through December 25, the money-back guarantee applies only if the shipment was not delivered, or delivery was not attempted, within two (2) business days.

### International Services

We advise customers mailing internationally during the holidays to review the International Services chart for specific deadlines based on the locations they are mailing to and the service they are using. When mailing and shipping internationally, customers must also follow the necessary customs guidelines. For more information, visit the International Shipping page at [usps.com/international/preparing-international-shipments.htm](https://usps.com/international/preparing-international-shipments.htm).

International Mail Addressed To	Global Express Guaranteed® (GXG)***	Priority Mail Express International® (PMEI)	Priority Mail International® (PMI)	First-Class Package International Service® (FCPIS)
Africa	Dec. 19	Dec. 7	Nov. 30	Nov. 30
Asia/Pacific Rim	Dec. 19	Dec. 14	Dec. 7	Dec. 7
Australia/New Zealand	Dec. 17	Dec. 14	Dec. 7	Dec. 7
Canada	Dec. 22	Dec. 14	Dec. 7	Dec. 7
Caribbean	Dec. 22	Dec. 14	Dec. 7	Dec. 7
Central and South America	Dec. 17	Dec. 7	Nov. 30	Nov. 30
Mexico	Dec. 22	Dec. 14	Dec. 7	Dec. 7
Europe	Dec. 17	Dec. 14	Dec. 7	Dec. 7
Middle East	Dec. 19	Dec. 14	Dec. 7	Dec. 7

\* Not a guarantee, unless otherwise noted. Dates are for estimated delivery before December 25. Actual delivery date may vary depending on origin, destination, Post Office acceptance date and time, and other conditions, including customs delays.

\*\*\* GXG Notes:

1. Cut-off date does not take into account time needed for customs clearance.
2. Allocate extra transit day(s) for delivery outside major cities.
3. The GXG Money-Back Guarantee will be suspended December 18–24 for shipments delivered by the end of the day on the published delivery commitment date.

### Military Mail

To send packages to loved ones serving in the military abroad, the Postal Service offers a discounted price of \$19.60 on its largest Priority Mail Flat Rate® box. The price includes a \$1.50 per box discount for mail sent to APO/FPO/DPO destinations worldwide.

Priority Mail Flat Rate boxes are available at no cost at local Post Offices or customers can order them online at [usps.com/freeboxes](https://usps.com/freeboxes). Customers may print postage, labels, and customs forms online anytime using Click-N-Ship® at [usps.com/ship](https://usps.com/ship).

To ensure timely delivery of holiday wishes by December 25, 2020, the Postal Service recommends that you send cards and packages to military APO/FPO/DPO addresses overseas no later than the mailing dates listed in the following table:

Military Mail Addressed To and From	Priority Mail Express Military <sup>®</sup> Service (PMEMS) <sup>1</sup>	First-Class Mail Letters and Cards	Priority Mail	Parcel Airlift Mail (PAL) <sup>2</sup>	Space Available Mail (SAM) <sup>3</sup>	USPS Retail Ground
APO/FPO/DPO AE ZIPs 090-092	Dec. 18	Dec. 11	Dec. 11	Dec. 4	Nov. 27	Nov. 6
APO/FPO/DPO AE ZIP 093	N/A	Dec. 9	Dec. 9	Dec. 4	Nov. 27	Nov. 6
APO/FPO/DPO AE ZIPs 094-098	Dec. 18	Dec. 11	Dec. 11	Dec. 4	Nov. 27	Nov. 6
APO/FPO/DPO AA ZIP 340	Dec. 18	Dec. 11	Dec. 11	Dec. 4	Nov. 27	Nov. 6
APO/FPO/DPO AP ZIPs 962-966	Dec. 18	Dec. 11	Dec. 11	Dec. 4	Nov. 27	Nov. 6

\* Not a guarantee, unless otherwise noted. Dates are for estimated delivery before December 25. Actual delivery date may vary depending on origin, destination, Post Office acceptance date and time, and other conditions. Some restrictions apply.

1. PMEMS is available to selected military/diplomatic Post Offices. Check with your local Post Office to determine if this service is available to an APO/FPO/DPO address.
2. PAL is a service that provides air transportation for parcels on a space-available basis. It is available for USPS Retail Ground items not exceeding 30 pounds in weight or 60 inches in length and girth combined. The customer must pay the applicable PAL fee in addition to the regular surface price for each addressed piece sent by PAL service.
3. Customers pay for SAM parcels at USPS Retail Ground prices with maximum weight and size limits of 15 pounds and 60 inches in length and girth combined. SAM parcels are first transported domestically by surface and then to overseas destinations by air on a space-available basis.

## Military Care Kit

The Postal Service has created a free Military Care Kit based on the items most frequently requested by military families. The kit contains:

1. Two Priority Mail APO/FPO/DPO Flat Rate boxes,
2. Two Priority Mail Medium Flat Rate boxes,
3. Priority Mail tape,
4. Priority Mail address labels, and
5. Appropriate customs forms.

To order the kit, call 800-610-8734. You can find guidelines for packing, addressing, and shipping items to U.S. troops at [usps.com/ship/apo-fpo-dpo.htm](https://usps.com/ship/apo-fpo-dpo.htm). To order flat rate boxes featuring the "America Supports You" logo, go to [usps.com/freeboxes](https://usps.com/freeboxes).

### Addressing the Package

Use the following directions to properly address your military mail package:

- Write out the service member's full name.
- Include the unit and APO/FPO/DPO address with the 9-digit ZIP Code™ (if one is assigned).

For example:

#### Army/Air Post Office (APO)

COL MELANIE DOE  
PSC 3 BOX 4120  
APO AE 09021

#### Fleet Post Office (FPO)

SEAMAN JOSEPH SMITH  
UNIT 100100 BOX 4120  
FPO AP 96691

## Diplomatic Post Office (DPO)

JOHN DOE  
UNIT 8400 BOX 0000  
DPO AE 09498-0048

- Do not write the country name where the service member is stationed in the address.
- Include a return address.
- Inside the box, include the service member's name and address as well as the sender's name and address on an index card in case the shipping label gets damaged in transit.

## Busiest Mailing and Delivery Days

Our busiest time is now 2 weeks before Christmas. Starting the week of December 7, customer traffic is expected to increase. The Postal Service predicts that the week of December 14–21 will be the busiest mailing, shipping, and delivery week for the holidays.

## Skip the Trip and Ship Online

The Postal Service anticipates December 14 will be the busiest day online with more than 13 million customers predicted to visit [usps.com](https://usps.com) for help shipping that special holiday gift. And [usps.com](https://usps.com) is always open.

The Click-N-Ship feature ([reg.usps.com/entreg/Login-Action\\_input?app=GSS&appURL=https://cns.usps.com/labellInformation.shtml](https://reg.usps.com/entreg/Login-Action_input?app=GSS&appURL=https://cns.usps.com/labellInformation.shtml)) and other online services allow customers to order free Priority Mail boxes\*, print shipping labels, purchase postage, and even request free next-day Package Pickup\*\*.

\* Boxes are delivered in the U.S. with regular mail usually within 7 to 10 business days. Exclusions apply. For details and to order, visit [store.usps.com/store](https://store.usps.com/store).

\*\* For details on availability, visit [tools.usps.com/schedule-pickup-steps.htm](https://tools.usps.com/schedule-pickup-steps.htm).



## New This Year

The Postal Service will offer an expanded package delivery window — delivery in the morning, afternoon, early evening, and Sundays, where volume warrants.

We have also expanded operational capacity with new equipment:

- 1 Small Parcel Sort System (SPSS).
- 20 Automated Delivery Unit Sorters (ADUS).
- 13 Universal Sorters (USS).
- 14 High Speed Universal Sorter (HSUS).
- 1 High Distribution Universal Sorter (HDUS).
- Robust Bulk Unloading Systems (RBUS).

## Retail Gifts

Whether customers forget to add someone to their holiday lists or need to find a gift for that special someone, the Postal Service has them covered. In select Post Offices, customers can buy greeting cards, gift cards, and postage, and mail their gifts all in one place.

Find the perfect gift online at [store.usps.com/store/results/gifts/\\_/N-nnxamr?\\_requestid=15338](https://store.usps.com/store/results/gifts/_/N-nnxamr?_requestid=15338) and at retail locations to make gift giving easy this season. Use our online locator at [tools.usps.com/find-location.htm](https://tools.usps.com/find-location.htm) to find your local Post Office.

## Custom Solutions for Sending Holiday Packages

The Postal Service is uniquely qualified to deliver the holidays by offering a variety of custom solutions designed to make sending holiday packages easy:

- Packages that have stamps as postage and are more than one-half inch thick and/or weighing more than 10 ounces *must* be taken to a retail counter for drop off. Alternatively, customers can use a self-service kiosk for a postage label and drop off the package in a Post Office package slot, *not* a mail slot.
- Get free Priority Mail and Priority Mail Express boxes and envelopes in Post Offices or online at [usps.com/freeboxes](https://usps.com/freeboxes).
- Skip the line and use self-service kiosks located in larger Post Offices to weigh, pay postage, and deposit your packages.
- Use Click-N-Ship online at [usps.com/ship](https://usps.com/ship) to create shipping labels with USPS Tracking<sup>®</sup>, pay postage, or use flat rate shipping products to avoid weighing packages.
- With free Package Pickup, your package can be handed to your mail carrier on his or her regular delivery route or you can schedule a pickup. For details on availability, visit [usps.com/pickup](https://usps.com/pickup).
- Take your packages to the retail counter at any Post Office.

\* Boxes are delivered in the U.S. with regular mail usually within 7 to 10 business days. Exclusions apply. For details and to order, visit [store.usps.com/store](https://store.usps.com/store).

## Custom Solutions to Help With Receiving Holiday Packages

The Postal Service also offers a variety of custom solutions designed to make receiving holiday packages more convenient:

- Informed Delivery<sup>®</sup> ([informedelivery.com](https://informedelivery.com)) is the free daily digital preview of what is coming to your mailbox. You can see what mail is coming to your mailbox, manage your packages by providing delivery instructions or reschedule delivery online, and see some exterior images of magazines and catalogs — all from your mobile app, dashboard, tablet, or computer.
- Customers can also request the package be held at a Post Office by choosing the Hold for Pickup option in the Informed Delivery app ([informedelivery.com](https://informedelivery.com)), or online at [reg.usps.com/login?app=HOLD-MAIL&appURL=https%3A%2F%2Fhold-mail.usps.com%2Fholdmail%2F](https://reg.usps.com/login?app=HOLD-MAIL&appURL=https%3A%2F%2Fhold-mail.usps.com%2Fholdmail%2F).
- Customers who know they won't be home when a package is delivered can use USPS Package Intercept<sup>®</sup> ([usps.com/manage/package-intercept.htm](https://usps.com/manage/package-intercept.htm)). Before delivery, most domestic package shipments can be redirected back to the sender, to a new address (a neighbor, perhaps), or to the Post Office to be held for pickup.

## Help Customers Avoid a Shipping Glitch

There are a number of things that customers can do to ensure their holiday mail gets delivered safely and correctly:

- Print addresses clearly and include all address elements, such as apartment numbers and directional information (ex., 123 S. Main St., Apt. 2B).
- Don't send materials that are prohibited, such as fireworks or ammunition. Hazardous materials like perfumes, aerosols, or lithium batteries are mailable with restrictions. For more information, visit [pe.usps.com](https://pe.usps.com).
- Items powered by dry-cell batteries may sometimes turn on during handling and emit a light, buzz, beep, or tick. Please ensure the device is powered off or package batteries separately (preferably in the original manufacturer's packaging). Specific packaging requirements apply to lithium batteries. See Publication 52, *Hazardous, Restricted and Perishable Mail* ([pe.usps.com/HAZMAT/Index](https://pe.usps.com/HAZMAT/Index)).
- Place a card inside the package that contains the delivery and return address. This ensures the package can be delivered or returned if the mailing label gets damaged or falls off.

- Never guess a ZIP Code. No ZIP is better than a WRONG ZIP. Look up a ZIP Code at [usps.com](https://usps.com) under Quick Tools.
- Include both “to” and “from” information on packages and only on one side.
- Do NOT reuse mailing boxes — they weaken in the shipping process.
- Select a box that is strong enough to protect the contents. Priority Mail and Priority Mail Express boxes are free at the local Post Office.
- Leave space for extra cushioning inside. Stuff glass and fragile, hollow items, like vases, with newspaper or packing material, to avoid damage. When mailing framed photographs, take the glass out of the frame and wrap it separately.

## 5 Ways to Protect Mail and Packages



Don't leave packages unattended for any length of time.



Won't be home? Use Hold for Pickup option at [usps.com](https://usps.com)



Leaving town? Use the USPS Hold Mail® services at [usps.com](https://usps.com)



Customize delivery by using [usps.com](https://usps.com) and your USPS Tracking® Number.



Use USPS special services like Signature Confirmation™ or Registered Mail®.



### Postal Posts Blog

The Postal Service is “holiday-ifying” the Postal Posts® blog ([uspsblog.com](https://uspsblog.com)) by offering new content every Monday from October 5 to December 28. That’s 13 weeks’ worth of tips, tricks, and advice to make the holidays easier and trouble-free.

### Social Media Posts

Consumers can also find more information and interact with us via our social media pages on Facebook ([facebook.com/usps](https://facebook.com/usps)), Twitter ([twitter.com/usps](https://twitter.com/usps)), Instagram ([instagram.com/uspostalservice](https://instagram.com/uspostalservice)), Pinterest ([pinterest.com/uspsstamps](https://pinterest.com/uspsstamps)), and LinkedIn ([linkedin.com](https://linkedin.com)).

Subscribing to the USPS YouTube Channel ([youtube.com/user/uspstv/custom](https://youtube.com/user/uspstv/custom)) will help consumers see new tools the Postal Service is offering to help make mailing and shipping easier, “how to” videos ([youtube.com/playlist?list=PL1NEtJgO49CVxEQebq6rvJkRE5UXel2pM](https://youtube.com/playlist?list=PL1NEtJgO49CVxEQebq6rvJkRE5UXel2pM)), and more.

### 2020 Holiday Information

#### Holiday Advertising Campaign

Our 2020 holiday campaign will feature direct mail, TV, radio, print, digital, and social media promotions highlighting the organization’s proud tradition of delivering cheer and value to consumers and businesses.

The first of several TV spots began airing in November and can be viewed on the Postal Service YouTube channel, USPS TV ([youtube.com/user/uspstv/custom](https://youtube.com/user/uspstv/custom)). A direct mailpiece with information customers need to know for the holidays will be mailed to more than 100 million homes by Thanksgiving.

#### Holiday Operating Hours

Post Offices locations nationwide will be closed on Christmas Day, Friday, December 25, and New Year’s Day, Friday, January 1, 2021. All Post Office locations will be open and regular mail delivery will resume on December 26, 2020, and January 2, 2021.

Some Post Office locations *may* have extended hours leading up to the holidays, and limited hours on Christmas Eve, Thursday, December 24, and New Year's Eve, Thursday, December 31. Customers should *always* check with their local Post Office locations for hours of operation.

Blue collection boxes with final collection times before 12 PM (noon) will not be affected by an early closing on December 24. If a box has a final collection time after 12 PM, the mail *may* be picked up earlier. For mail pick-up on December 24, please put your mail into blue collection boxes by noon regardless of the final collection times posted on the box.

As a reminder, blue collection boxes are not serviced on Sundays.

#### *Holiday Newsroom*

Customers can find news releases, shipping deadlines, fact sheets, how-to videos, and much more by visiting the holiday newsroom at [about.usps.com/holidaynews](http://about.usps.com/holidaynews).

#### *Holiday Hiring*

The Postal Service will be hiring seasonal employees across the country to meet operational needs and the needs of our customers. Hiring decisions are made at a local level. Instead of just hiring seasonally, the Postal Service is focusing its resources on actively hiring year-round.

#### *Employee Tipping*

All Postal Service employees, including mail carriers, must comply with the Standards of Ethical Conduct for Employees of the Executive Branch. Under these federal regulations, carriers may accept a gift worth \$20 or less (this includes store, restaurant, or mall gift cards). However, carriers must never accept cash and cash equivalents, such as checks or gift cards that can be used like credit cards (with Visa, MasterCard, or American Express logos) for any amount.

#### *Carriers and Dogs*

The Postal Service asks customers to place their dogs in a separate room before opening the front door to accept packages from carriers. Dogs are protective in nature and have been known to jump through screen doors and squeeze through door openings. More than 5,800 carriers were attacked by dogs last year. We want everyone to get home safely each day.

#### *National Postmark*



All First-Class Mail® postage stamps will be postmarked with this image from November 28, 2020, through January 1, 2021.

#### *USPS Operation Santa*



For the first time ever in its 108-year history, the USPS Operation Santa® program will happen *nationwide*. Originally, the program was established by the Postal Service to help families and children in need during the holidays. To participate in USPS Operation Santa, just write a letter, put it in a stamped envelope with your return address, and send it to Santa's official workshop address:

SANTA CLAUS  
123 ELF ROAD  
NORTHPOLE  
88888

Letters will be accepted from November 16 through December 15, 2020.

Letter adoption begins December 4 at [USPSOperationSanta.com](http://USPSOperationSanta.com). Potential adopters can read the letters and pick one or more wishes that they would like to fulfill. For security reasons, potential adopters must be vetted through a short registration and ID verification process before they are allowed to adopt a letter.

#### *Greetings from the North Pole Post Office – Santa Mail*



**SEASON'S GREETINGS  
NORTH POLE STATION  
NORTH POLE, AK 99705**

Greetings from the North Pole Post Office is a program for customers to help children receive authentic responses from the North Pole. Follow these steps to get a North Pole Postmark on your child's letter to Santa:

- Have your child write a letter to Santa and place it in an envelope addressed to: SANTA, NORTH POLE.
- Later, when alone, open the envelope and write a personalized response.
- Insert the response letter into an envelope and address it to the child.
- Add the return address to the envelope: SANTA, NORTH POLE.
- Affix a First-Class Mail® stamp to the envelope.
- Place the complete envelope into a larger envelope — preferably a Priority Mail Flat Rate envelope — with the appropriate postage and address it to:

NORTH POLE POSTMARK  
POSTMASTER  
4141 POSTMARK DR  
ANCHORAGE AK 99530-9998

The recommended mail-by date is December 7 for receiving a response before December 25. The Anchorage postmaster must receive the envelope no later than December 14. Santa's helpers in Anchorage, AK, will take care of the rest!

#### *Get the North Pole Postmark for Yourself*

The North Pole Postmark isn't limited to children. Follow these steps to get a North Pole Postmark on your holiday greetings:

- Personalize your greeting cards as usual.
- Address the envelopes.
- Put a holiday stamp on each envelope.
- Put all of the envelopes in a larger envelope — or a Priority Mail box.
- Put postage on the larger envelope or box.

The recommended mail-by date is December 7 for receiving a response before December 25. Otherwise, use Priority Mail Express and send your cards to:

NORTH POLE POSTMARK  
POSTMASTER  
4141 POSTMARK DR  
ANCHORAGE AK 99530-9998

— *Public Relations,*  
*Corporate Communications, 11-19-20*



**Sample Responses for Use When Preparing Written Responses from Santa**

Dear Child,

Ho, Ho, Ho and Happy Holidays! What a wonderful surprise it was to receive your letter in my mailbox! Nothing makes me happier than getting letters from boys and girls like you who are on my nice list.

It's already snowing here at the North Pole, and I'm working extra hard this winter to get everyone's special gifts ready.

Luckily, I always get lots of great help from Mrs. Claus, the elves, and my reindeer!

Do you want to help us, too? We would love it if you can spread some more holiday cheer and do your best to stay on the nice list!

I can't wait to visit your house on Christmas Eve (and eat some yummy cookies)! Until then, I hope you have a very happy holiday season with your family and friends!

Sincerely,

*Santa Claus*



Dear Child,

Ho, Ho, Ho and Happy Holidays! What a wonderful surprise it was to receive your letter in my mailbox! Nothing makes me happier than getting letters from boys and girls like you who are on my nice list.

It's already snowing here at the North Pole, and I'm working extra hard this winter to get everyone's special gifts ready. Luckily, I always get lots of great help from Mrs. Claus, the elves, and my reindeer!

Do you want to help us, too? We would love it if you can spread some more holiday cheer and do your best to stay on the nice list!

I can't wait to visit your house on Christmas Eve (and eat some yummy cookies)! Until then, I hope you have a very happy holiday season with your family and friends!

Sincerely,

***Santa Claus***



## Stamp Services

### Stamp Stock Items Withdrawn from Regular Sale and from Sale at Philatelic Centers

Effective close-of-business December 31, 2020, all Post Offices, stations, branches, postal stores, vending outlets, and authorized philatelic centers must:

- Completely withdraw the stamp stock items listed in the table and their related vending and store-prepared stamp items from sale, and
- Prepare them for destruction.

*Only during your return cycle* may you submit items to destruction sites according to local established procedures, under the guidelines in Handbook F-101, *Field Accounting Procedures*, and subchapter 11-6, "Returning Stock to the Stamp Distribution Office or Stamp Distribution Center."

Do not permit sales of the stamp stock items and their related vending and store-prepared stamp items listed in the table at retail counters and outlets after December 31, 2020.

#### Stamps to be Completely Withdrawn from Sale

Item	Description
475329	(Forever) <i>Total Eclipse of the Sun</i> Protective Sleeve
477400	(Forever) <i>World War 1: Turning the Tide</i>
559900	(Forever) 2016 <i>Hanukkah</i>
565400	(Forever) <i>John Lennon</i> Pane of 16
565600	(Forever) 2018 <i>Hanukkah</i>
576200	(Forever) <i>Neon Celebrate</i>
586200	(Forever) <i>Neon Celebrate!</i>
681300	(Forever) <i>Florentine Madonna and Child</i> Booklet of 20
681600	(Forever) <i>Winter Berries</i> Booklet of 20
799400	(Forever) <i>Father Theodore Hesburgh</i> Coil of 50

— Stamp Services, Marketing, 11-19-20

## Pictorial Postmarks Announcement

As a community service, the Postal Service™ offers pictorial postmarks to commemorate local events celebrated in communities throughout the nation. A list of events for which pictorial postmarks are authorized appears on the following pages. The sponsor of the pictorial postmark appears in italics under the date. Also provided are illustrations of these postmarks.

People attending these local events may obtain the postmark in person at the temporary Post Office™ station established there. Those who cannot attend the event but who wish to obtain the postmark may submit a mail order request. Pictorial postmarks are available only for the dates indicated, and *requests must be postmarked no later than 30 days following the requested pictorial postmark date.*

All requests must include a stamped envelope or postcard bearing at least the minimum First-Class Mail® postage. Items submitted for postmark may not include

postage issued after the date of the requested postmark. Such items will be returned unserved.

Customers wishing to obtain a postmark must affix stamps to any envelope or postcard of their choice, address the envelope or postcard to themselves or others, insert a card of postcard thickness in envelopes for sturdiness, and tuck in the flap. Place the envelope or postcard in a larger envelope and address it to: Pictorial Postmarks, followed by the Name of the Station, Address, City, State, ZIP+4® Code, as listed next to the postmark.

Customers can also send stamped envelopes and postcards without addresses for postmark, as long as they supply a larger envelope with adequate postage and their return address. After applying the pictorial postmark, the Postal Service returns the items (with or without addresses) under addressed protective cover.



November 25, 2020

*Kingdom Philatelic Association*  
Bicentennial Station  
Postmaster  
301 Court Street  
Fulton, MO 65251-9998



December 1–31, 2020

*United States Postal Service*  
Christmas Star Station  
Postmaster  
PO Box 9998  
Nazareth, MI 49074-9998

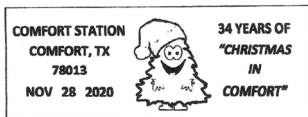

November 28, 2020

*Comfort Chamber of Commerce*  
Comfort Station  
Postmaster  
726 Front Street  
Comfort, TX 78013-9998

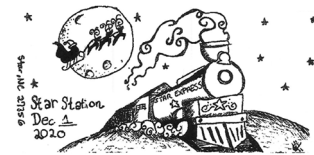

December 1–31, 2020

*United States Postal Service*  
Star Station  
Postmaster  
202 South Main Street  
Star, NC 27356-9998



December 1–25, 2020

*Santa Claus Christmas Celebration*  
Santa Claus Station  
Postmaster  
PO Box 9998  
Santa Claus, IN 47579-9998



December 1–31, 2020

*United States Postal Service*  
Holiday Station  
Postmaster  
PO Box 9998  
Joy, IL 61260-9998

— Stamp Services,  
Marketing, 11-19-20

## How to Order the First-Day-of-Issue Digital Color or Traditional Postmarks

Customers have 120 days to obtain the first-day-of-issue postmarks by mail. Each cover must have sufficient postage to meet First-Class Mail® requirements. Customers may purchase new stamps at their local Post Office™, by phone at 800-782-6724, or on The Postal Store® website at [usps.com/shop](https://usps.com/shop).

### Digital Color Postmarks

Only select stamp issues offer a digital color postmark. Customers may submit #6 or #10 envelopes constructed of paper rated as “laser safe.” The Postal Service™ recommends envelopes of 80-pound Accent Opaque, acid-free, 9/16-inch side seams with no glue on the flap. The maximum size of all digital color postmarks is 2 inches (vertically) by 4 inches (horizontally). Allow sufficient space on the envelope to accommodate the postmark. Do not use self-adhesive labels for addresses on the envelope. Two test envelopes must be included. There is a minimum of 10 envelopes at 50 cents per postmark required at the time of servicing. Customers must submit a check, money order, or credit card for payment.

The Postal Service reserves the right to not accept hand-painted and other cachet envelopes that are not compatible with our digital color postmark equipment. The Postal Service also reserves the right to substitute traditional black rubber postmarks if use of nonspecified envelopes results in poor image quality or damage to equipment.

Customers must affix the stamps to the envelopes and address them to themselves or others for return through the mail. Or, they may include an additional self-addressed return envelope, large enough to accommodate their canceled items, with sufficient postage affixed for return of

their postmarked items. Address customer requests for digital color postmarks to:

FDOI – (Name of Stamp Issue)  
 USPS Stamp Fulfillment Services  
 8300 NE Underground Drive, Suite 300  
 Kansas City, MO 64144-9900

After applying the first-day-of-issue postmark, the Postal Service will return the envelopes to the customer by U.S. Mail®.

### Traditional Postmarks

Customers must affix the stamps to the envelopes and address them to themselves or others for return through the mail. Or, they may include an additional self-addressed return envelope, large enough to accommodate their canceled items, with sufficient postage affixed for return of their postmarked items. Address customer requests for traditional postmarks to:

FDOI – (Name of Stamp Issue)  
 USPS Stamp Fulfillment Services  
 8300 NE Underground Drive, Suite 300  
 Kansas City, MO 64144-9900

After applying the first-day-of-issue postmark, the Postal Service will return the envelopes to the customer by U.S. Mail™. There is no charge for the first 50 postmarks. There is a 5-cent charge for each additional postmark over 50. Customers must submit a check, money order, or credit card for payment.

Locally produced items are not authorized. Only merchandise that has been approved and assigned an item number by Headquarters Retail Marketing may be produced and sold.

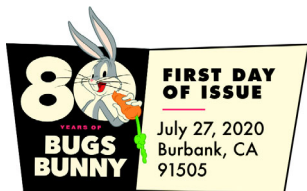

Digital Color Pictorial

#### FDOI – Bugs Bunny Stamps

USPS Stamp Fulfillment Services  
 8300 NE Underground Drive, Suite 300  
 Kansas City, MO 64144-9900

November 27, 2020

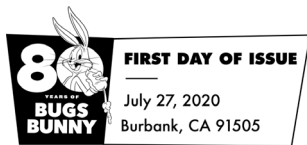

Black and White Pictorial

#### FDOI – Bugs Bunny Stamps

USPS Stamp Fulfillment Services  
 8300 NE Underground Drive, Suite 300  
 Kansas City, MO 64144-9900

November 27, 2020





Digital Color Pictorial

**FD0I – Ruth Asawa Stamps**

USPS Stamp Fulfillment Services  
8300 NE Underground Drive, Suite 300  
Kansas City, MO 64144-9900

December 13, 2020



Black and White Pictorial

**FD0I – Ruth Asawa Stamps**

USPS Stamp Fulfillment Services  
8300 NE Underground Drive, Suite 300  
Kansas City, MO 64144-9900

December 13, 2020



Digital Color Pictorial

**FD0I – Innovation Stamps**

USPS Stamp Fulfillment Services  
8300 NE Underground Drive, Suite 300  
Kansas City, MO 64144-9900

December 20, 2020



Black and White Pictorial

**FD0I – Innovation Stamps**

USPS Stamp Fulfillment Services  
8300 NE Underground Drive, Suite 300  
Kansas City, MO 64144-9900

December 20, 2020



Digital Color Pictorial

**FD0I – Thank You Stamps**

USPS Stamp Fulfillment Services  
8300 NE Underground Drive, Suite 300  
Kansas City, MO 64144-9900

December 21, 2020



Black and White Pictorial

**FD0I – Thank You Stamps**

USPS Stamp Fulfillment Services  
8300 NE Underground Drive, Suite 300  
Kansas City, MO 64144-9900

December 21, 2020

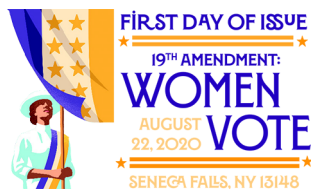

Digital Color Pictorial

**FD0I – 19th Amendment: Women Vote Stamp**

USPS Stamp Fulfillment Services  
8300 NE Underground Drive, Suite 300  
Kansas City, MO 64144-9900

December 22, 2020

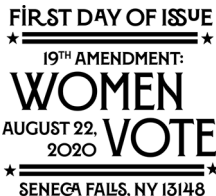

Black and White Pictorial

**FDOI – 19th Amendment: Women Vote Stamp**

USPS Stamp Fulfillment Services      December 22, 2020  
8300 NE Underground Drive, Suite 300  
Kansas City, MO 64144-9900



Digital Color Pictorial

**FDOI – Mayflower in Plymouth Harbor Stamp**

USPS Stamp Fulfillment Services      January 17, 2021  
8300 NE Underground Drive, Suite 300  
Kansas City, MO 64144-9900



Black and White Pictorial

**FDOI – Mayflower in Plymouth Harbor Stamp**

USPS Stamp Fulfillment Services      January 17, 2021  
8300 NE Underground Drive, Suite 300  
Kansas City, MO 64144-9900



Digital Color Pictorial

**FDOI – Holiday Delights Stamps**

USPS Stamp Fulfillment Services      January 24, 2021  
8300 NE Underground Drive, Suite 300  
Kansas City, MO 64144-9900



Black and White Pictorial

**FDOI – Holiday Delights Stamps**

USPS Stamp Fulfillment Services      January 24, 2021  
8300 NE Underground Drive, Suite 300  
Kansas City, MO 64144-9900



Digital Color Pictorial

**FDOI – Hanukkah Stamp**

USPS Stamp Fulfillment Services      February 6, 2021  
8300 NE Underground Drive, Suite 300  
Kansas City, MO 64144-9900



Black and White Pictorial

**FDOI – Hanukkah Stamp**

USPS Stamp Fulfillment Services      February 6, 2021  
8300 NE Underground Drive, Suite 300  
Kansas City, MO 64144-9900



Digital Color Pictorial

**FDOI – Kwanzaa Stamp**

USPS Stamp Fulfillment Services  
8300 NE Underground Drive, Suite 300  
Kansas City, MO 64144-9900

February 13, 2021



Black and White Pictorial

**FDOI – Kwanzaa Stamp**

USPS Stamp Fulfillment Services  
8300 NE Underground Drive, Suite 300  
Kansas City, MO 64144-9900

February 13, 2021



Digital Color Pictorial

**FDOI – Winter Scenes Stamps**

USPS Stamp Fulfillment Services  
8300 NE Underground Drive, Suite 300  
Kansas City, MO 64144-9900

February 16, 2021



Black and White Pictorial

**FDOI – Winter Scenes Stamps**

USPS Stamp Fulfillment Services  
8300 NE Underground Drive, Suite 300  
Kansas City, MO 64144-9900

February 16, 2021



Digital Color Pictorial

**FDOI – Our Lady of Guápulo Stamp**

USPS Stamp Fulfillment Services  
8300 NE Underground Drive, Suite 300  
Kansas City, MO 64144-9900

February 20, 2021



Black and White Pictorial

**FDOI – Our Lady of Guápulo Stamp**

USPS Stamp Fulfillment Services  
8300 NE Underground Drive, Suite 300  
Kansas City, MO 64144-9900

February 20, 2021





**FDOI – Drug Free USA Stamp**  
USPS Stamp Fulfillment Services  
8300 NE Underground Drive, Suite 300  
Kansas City, MO 64144-9900

February 27, 2021

Digital Color Pictorial



**FDOI – Drug Free USA Stamp**  
USPS Stamp Fulfillment Services  
8300 NE Underground Drive, Suite 300  
Kansas City, MO 64144-9900

February 27, 2021

Black and White Pictorial



Add a Touch  
of Whimsy  
to Holiday  
Mailings  
with

# ***Holiday Delights***

Forever®  
Stamps



On Sale Nationwide: September 24, 2020