

postal|bulletin

PUBLISHED SINCE MARCH 4, 1880

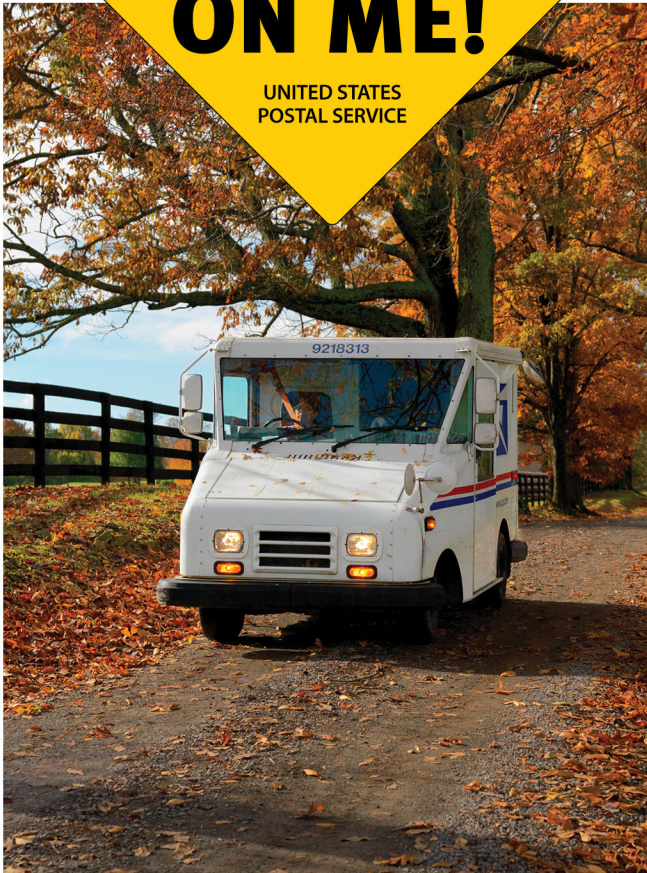

December is USPS Motor Vehicle Safety Month



DRIVE SAFELY. DON'T BE A STATISTIC.

See page 3.



Contents

COVER STORY

December is Motor Vehicle Safety Month	3
--	---

POLICIES, PROCEDURES, AND FORMS UPDATES

Manuals

ASM Revision: POW-MIA Flag Policy Change	4
DMM Revision: Products Mailable at Nonprofit USPS Marketing Mail Prices	4

Publications

Publication 52 Revision: Lottery Matter	5
---	---

ORGANIZATION INFORMATION

Finance

2020 Pay Dates and Leave Year	6
2020 Social Security and Medicare Tax Withholding Rates and Limits	6

Information Security

Malvertising — The Gift You Don't Want This Season	7
--	---

Mailing and Shipping Services

Mail Alert	7
----------------------	---

Stamp Services

Pictorial Postmarks Announcement	8
How to Order the First-Day-of-Issue Digital Color or Traditional Postmarks	31

Sustainability

Announcing the 2018 Postmaster General Sustainability Excellence Award Winners	34
Share Your Sustainability Stories	35

WasteWise — Partnering with the U.S. Environmental Protection Agency to Reduce Waste for Over Two Decades	35
---	----

PULL-OUT INFORMATION

Fraud

Withholding of Mail Orders	9
Invalid USPS Corporate Account Numbers	11
Missing, Lost, or Stolen U.S. Money Order Forms	12
Missing, Lost, or Stolen Canadian Money Order Forms	19
Verifying U.S. Postal Service Money Orders	21
Counterfeit Canadian Money Order Forms	21
Toll-Free Number Available to Verify Canadian Money Orders	21

Other Information

Overseas Military/Diplomatic Mail	22
Freely Associated States Restrictions	28

POSTAL BULLETIN 2019 SEMI-ANNUAL INDEX

2019 Semi-Annual Index	PB 22524 (7-18-19)
----------------------------------	--------------------

Find the latest in mail and delivery information and services offered by U.S. Postal® in the *Postal Bulletin* at about.usps.com/postal-bulletin

Mail Moment®

Cover Story

December is Motor Vehicle Safety Month

According to the National Safety Council, more than 40,000 people died in motor vehicle crashes in the United States in 2017 — that's over 100 fatalities per day. The three biggest causes of fatalities on the road were alcohol, speeding, and distracted driving. Many of these crashes occurred during the work day or during the daily commute, and employers directly or indirectly bear the cost of these accidents, whether they occur on or off the job. Accidents have far-reaching financial and psychological effects on employees, their coworkers and families, and employers. Similarly, when USPS® employees are involved in motor vehicle accidents, the United States Postal Service®, like other employers, absorbs those costs, and employees' personal lives and finances are often adversely affected.

To highlight the importance of driving safety, the Postal Service™ has designated December as “Motor Vehicle Safety Month.” Historically, December is when the Postal Service experiences an increase in accident activity. Winter weather, newly-hired temporary workers, and the workload associated with increased parcel volumes contribute to this rise in motor vehicle accidents.

Whether you manage a fleet of vehicles and drivers, or drive yourself, basic safe driving practices can greatly reduce the risks associated with a motor vehicle accident. Focusing on motor vehicle safety provides the following benefits:

- Saves lives and reduces the risk of life-altering injuries.
- Protects both human and financial resources.
- Guards against potential financial liabilities associated with employee accidents.

Many accidents are caused by distraction or haste when inexperienced employees drive unfamiliar vehicles in unfamiliar territory or when experienced employees fail to follow established safe driving procedures. Today's technology allows us to make phone calls, send texts or emails, and update social media while driving — all actions that contribute to distracted driving.

By reviewing accident data in the Safety Dashboard and driver exceptions in the USPS Delivery Management System (DMS), Postal Service management can identify and address unsafe driving practices and help drivers avoid tragedy. For example, data for fiscal year 2019 shows:

- Nearly half of the 29,000 USPS motor vehicle accidents involved newer employees.

- Over 13,000 USPS motor vehicle accidents occurred when the vehicle's line of travel was straight.
- More than half of USPS motor vehicle accident fatalities involved employees not wearing seatbelts.

The data indicates that the Postal Service needs to address the following:

- Driving in inclement weather,
- Collisions caused by distraction or inattention, and
- Seatbelts not being used.

The Postal Service can reduce motor vehicle accidents with training and consistent messaging on the importance of basic safe driving practices. By doing so, we not only reduce our accident counts, but also ensure that our employees feel prepared for their jobs. Employees are our most valuable assets; workplace driver safety programs not only make good business sense, but also engage and empower employees. During the month of December, Postal Service employees will receive stand-up talks focused on the following:

- Defensive driving,
- Seatbelts,
- Distracted driving, and
- Winter driving.

Additional driver safety-related resources include:

- Safety Depends on Me videos: blue.usps.gov/corp-comm/uspstv/safety-and-health/welcome.htm.
- Safety Toolkit resources: safetytoolkit.usps.gov/Home/Home.aspx.
- PS Form 4584, *Observation of Driving Practices*: blue.usps.gov/formmgmt/forms/ps4584.pdf.
- Safety Dashboard: eagmnwbp1146:60005/#/safety/accidentsOverview.
- DMS: dms.usps.gov/delivery/driverexceptions.
- National Safety Council resources: nsc.org/road-safety.

The goal of Motor Vehicle Safety Month is to keep our drivers, and those with whom they share the road, safe. By changing attitudes about driving behavior and improving driving skills, the Postal Service can create and sustain a safety culture where everyone understands that “Safety Depends on Me.”

Policies, Procedures, and Forms Updates

Manuals

ASM Revision: POW-MIA Flag Policy Change

Effective November 7, 2019, an amendment to 36 U.S.C. § 902 requires Post Offices to fly the Prisoner of War (POW)-Missing In Action (MIA) flag on the same days that the United States flag is flown.

Although the statute states that “Post Offices” must fly the POW-MIA flag, the Postal Service™ has historically interpreted this statute to extend to postal facilities. The Administrative Support Manual (ASM) has been edited to reflect this new requirement (see section 476.1). As edited, section 476.1 of the ASM now states that “postal facilities must display the POW-MIA flag each day on which the flag of the United States is displayed.”

Additionally, section 472.22 describes when the flag of the United States must be displayed at postal facilities. Concerning placement of the POW-MIA flag, section 471.21 states that “other flags,” including the POW-MIA flag, “are flown below the U.S. flag if displayed on the same flagstaff

and at the same level or lower if displayed on a separate flagstaff.” Section 476.23 further provides that, if the POW-MIA flag is displayed on a separate flagstaff and at the same level as the U.S. flag, it must not be placed “to the right of the United States flag.” Section 476.3 describes the process for ordering a new POW-MIA flag:

To order, use the FEDSTRIP Activity Address Code (as you would for any normal supply requisition) on PS Form 7380, *MDC Supply Requisition*, to the following address:

MATERIAL DISTRIBUTION CENTER
ATTENTION: SUPPLY REQUISITIONS
UNITED STATES POSTAL SERVICE
500 SW GARY ORMSBY DRIVE
TOPEKA KS 66624-9607

— *Ethics and Compliance, Law Department,
Office of the General Counsel, 12-5-19*

DMM Revision: Products Mailable at Nonprofit USPS Marketing Mail Prices

Effective January 26, 2020, the Postal Service™ will revise *Mailing Standards of the United States Postal Service*, Domestic Mail Manual (DMM®), section 703.1.6.11, to modify the price for low-cost items mailable at Nonprofit USPS Marketing Mail® prices.

Under statutory restrictions in the DMM, to be mailed at Nonprofit USPS Marketing Mail prices, products must meet at least one of three tax exceptions referenced in the Internal Revenue Code. A low-cost item as defined in the Internal Revenue Code is one of the exceptions. Each year the Internal Revenue Service determines the value of a low-cost item — the actual cost, adjusted for cost of living, to the authorized nonprofit organization. For 2020, the value of a low-cost item is \$11.20 or less.

Although the Postal Service will not publish this revision in the DMM until January 26, 2020, the standard is effective January 1, 2020.

Mailing Standards of the United States Postal Service, Domestic Mail Manual (DMM)

* * * * *

700 Special Standards

703 Nonprofit USPS Marketing Mail and Other Unique Eligibility

1.0	Nonprofit USPS Marketing Mail	*	*	*	*	*
1.6	Eligible and Ineligible Matter	*	*	*	*	*
1.6.11	Products Mailable at Nonprofit USPS Marketing Mail Prices	*	*	*	*	*

[Revise item a. to read as follows:]

- Low-cost items within the meaning of 26 USC 513(h)(2), Internal Revenue Code. At the beginning of each calendar year, the value of low-cost items is adjusted for cost of living. Effective January 1, 2020, the cost of such items cannot exceed \$11.20. This cost is the cost to the authorized organization that mails the items or on whose behalf the items are mailed.

* * * * *

The Postal Service will incorporate this revision into the next edition of the online DMM, which is available via Postal Explorer® at pe.usps.com.

— *Product Classification, Marketing, 12-5-19*

Publications

Publication 52 Revision: Lottery Matter

Effective December 5, 2019, the Postal Service™ is revising Publication 52, *Hazardous, Restricted, and Perishable Mail*, to add a new restricted section for lottery matter.

This addition aligns with *Mailing Standards of the United States Postal Service, Domestic Mail Manual (DMM®)*, section 601.9.3, and is intended to provide definition and clarification regarding lottery matter.

Publication 52, *Hazardous, Restricted, and Perishable Mail*

	*	*	*	*	*
4	Restricted Matter				
	*	*	*	*	*
45	Other Restricted Materials				
	*	*	*	*	*

[Add new part 456 to read as follows:]

456 Lottery

456.1 Definition

The term “lottery” is any scheme or promotion, whether lawful under the laws of any state, which, on paying a consideration, offers a prize dependent in whole or in part on lot or chance. Lottery matter refers to any check, draft, bill, money, postal note, or money order that is sent through the mail for the purchase of any ticket or part thereof; for the purchase of any share or chance in any such lottery, gift enterprise, or scheme; or for the payment of prepaid taxes or fees purportedly required to collect lottery winnings.

456.2 Mailability

Mailed lottery tickets and related matter are statutorily defined as nonmailable pursuant to 39 U.S.C. 3001, *Non-mailable matter*. Specifically, 39 U.S.C. 3001(a) states that matter deposited in the mail which is punishable under 18 U.S.C. 1302, *Mailing lottery tickets or related matter*, is nonmailable and subject to criminal penalties. The term “related matter” includes funds remitted through the mail as noted in section 456.1 and DMM 601.9.3.

456.3 Nonmailable Determination

Excluding fishing contests, the Indian Gaming Regulatory Act, and lotteries, as defined in DMM 601.9.3.3, the following, among other factors, may be considered when determining whether a mailing constitutes nonmailable lottery matter:

- a. Statements made by the sender or recipient that the mailing contains lottery-related material.
- b. The mailing matches a pre-established profile of lottery-related mailings based on the sender’s return address.
- c. Evidence that the recipient address is used to receive lottery-related mailings.

* * * * *

The Postal Service will incorporate this revision into the next edition of online Publication 52, which is available via Postal Explorer® at pe.usps.com.

Organization Information

Finance

2020 Pay Dates and Leave Year

The following chart lists the 2020 pay periods. For the convenience of timekeepers, each biweekly pay period appears as two separate weeks, with the beginning and ending dates indicated for each week.

The leave year always begins the first day of the first full pay period in the calendar year. The 2020 leave year begins January 4, 2020 (Pay Period 02-2020), extends for 26 full pay periods, and ends January 1, 2021 (Pay Period 01-2021).

2020 Pay Period Inclusive Dates

Pay Period	Week One	Week Two	Pay Date	Holidays
01	12/21 to 12/27	12-28 to 01-03	01-10	12-25 and 01-01
02	01-04 to 01-10	01-11 to 01-17	01-24	
03	01-18 to 01-24	01-25 to 01-31	02-07	01-20
04	02-01 to 02-07	02-08 to 02-14	02-21	
05	02-15 to 02-21	02-22 to 02-28	03-06	02-17
06	02-29 to 03-06	03-07 to 03-13	03-20	
07	03-14 to 03-20	03-21 to 03-27	04-03	
08	03-28 to 04-03	04-04 to 04-10	04-17	
09	04-11 to 04-17	04-18 to 04-24	05-01	
10	04-25 to 05-01	05-02 to 05-08	05-15	
11	05-09 to 05-15	05-16 to 05-22	05-29	
12	05-23 to 05-29	05-30 to 06-05	06-12	05-25
13	06-06 to 06-12	06-13 to 06-19	06-26	
14	06-20 to 06-26	06-27 to 07-03	07-10	
15	07-04 to 07-10	07-11 to 07-17	07-24	07-04
16	07-18 to 07-24	07-25 to 07-31	08-07	
17	08-01 to 08-07	08-08 to 08-14	08-21	
18	08-15 to 08-21	08-22 to 08-28	09-04	
19	08-29 to 09-04	09-05 to 09-11	09-18	09-07
20	09-12 to 09-18	09-19 to 09-25	10-02	
21	09-26 to 10-02	10-03 to 10-09	10-16	
22	10-10 to 10-16	10-17 to 10-23	10-30	10-12
23	10-24 to 10-30	10-31 to 11-06	11-13	
24	11-07 to 11-13	11-14 to 11-20	11-27	11-11
25	11-21 to 11-27	11-28 to 12-04	12-11	11-26
26	12-05 to 12-11	12-12 to 12-18	12-24	

2021 Pay Periods Begin

Pay Period	Week One	Week Two	Pay Date	Holidays
01	12-19 to 12-25	12-26 to 01-01	01-08	12-25 and 01-01

— Payroll, Controller, 12-5-19

2020 Social Security and Medicare Tax Withholding Rates and Limits

For 2020, the maximum limit on earnings for withholding of Social Security (old-age, survivors, and disability insurance) tax is \$137,700.00. The Social Security tax rate remains at 6.2 percent. The resulting maximum Social Security tax for 2020 is \$8,537.40.

There is no limit on the amount of earnings subject to Medicare (hospital insurance) tax. The Medicare tax rate applies to all taxable wages and remains at 1.45 percent

with the exception of an “additional Medicare tax” assessed against all taxable wages paid in excess of the applicable threshold (see Note). The FICA tax rate, which is the combined Social Security rate of 6.2 percent and the Medicare rate of 1.45 percent, remains 7.65 percent for 2020 (or 8.55 percent for taxable wages paid in excess of the applicable threshold).

The information in the following table shows the changes in Social Security withholding limits from 2019 to 2020. There are no changes in Medicare limits.

Tax	2019 Limit	2020 Limit
Social Security gross	\$132,900.00	\$137,700.00
Social Security liability	\$8,239.80	\$8,537.40
Medicare gross	No limit	No limit
Medicare liability	No limit	No limit

Note: The Patient Protection and Affordable Care Act signed into law March 23, 2010, created the “additional Medicare tax” that changed Medicare withholding computations effective January 1, 2013. All wages, self-employment income, and other compensation that are subject to regular Medicare tax and are paid in excess of the applicable threshold are subject to the additional Medicare tax. Employers are required to withhold the additional Medicare tax at a 0.9 percent rate on wages and other compensation paid to an employee in excess of \$200,000 in a calendar year. There is no employer match for the additional Medicare tax.

— Payroll, Controller, 12-5-19

Information Security

Malvertising — The Gift You Don’t Want This Season

The holiday season is upon us, and that means shopping, shopping, shopping! However, the holiday season is also the time for cyber criminals to get to work. If you shop online, you need to understand the tools used to try to trick you into providing access to sensitive information.

One such method is malvertising, which is the practice of using web advertisements to spread malware. Malvertisers use online advertisements that include attractive deals with sensational prices to get consumers to click on malicious links in spoofed or fake online ads.

Here are some ways to help you identify potential malvertising ads — beware of ads that:

- Are poorly designed.
- Have catch phrases, such as “Click here now.”
- Contain spelling or grammar mistakes.
- Don’t have matching hyperlinks when you hover over them with your mouse.
- Contain pop-ups that are unrelated to your recent search history or browsing behavior.

If you have any doubts, even on a secure website you trust, do not click on the advertisement as it could embed malware and compromise your computer.

Although section 5-2 of Handbook AS-805, *Information Security*, states that “Management ... may permit employees to make limited personal use of Postal Service office equipment” for such things as an occasional brief internet search, it is best to limit online shopping to your home computer. This lowers the risk of compromising the USPS® network (See about.usps.com/handbooks/as805/as805c5_002.htm for more details).

To report a suspected cybersecurity incident on USPS-issued equipment, call the Cybersecurity Operations Center at 866-877-7247 or send an email to CyberSafe@usps.gov. You may also call the IT Service Desk at 800-877-7435.

For general cybersecurity information, visit the Cyber-Safe at USPS® websites on *Blue* (blue.usps.gov/cyber) and *LiteBlue* (liteblue.usps.gov/cyber).

— Corporate Information Security Office,
Chief Information Security Officer
and Digital Solutions, 12-5-19

Mailing and Shipping Services

Mail Alert

The mailings below will be deposited in the near future. Offices must process this mail according to applicable service standards with the in-home dates in mind. Mailers wishing to participate in these alerts, for mailings of 1 mil-

lion pieces or more, must contact Business Service Network Integration at 202-268-3258 at least 1 month before the requested delivery dates.

Requested Delivery Dates	Title of Mailing	Class and Type of Mail	Number of Pieces (Millions)	Distribution	Presort Level	Comments
12/26/19–12/30/19	Seventh Avenue	Standard Catalog	2.0	Nationwide	3/5 Digit	Quad Graphics

— Business Customer Support and Services, Sales and Customer Relations, 12-5-19

Stamp Services

Pictorial Postmarks Announcement

As a community service, the Postal Service™ offers pictorial postmarks to commemorate local events celebrated in communities throughout the nation. A list of events for which pictorial postmarks are authorized appears on the following pages. The sponsor of the pictorial postmark appears in italics under the date. Also provided are illustrations of these postmarks.

People attending these local events may obtain the postmark in person at the temporary Post Office™ station established there. Those who cannot attend the event but who wish to obtain the postmark may submit a mail order request. Pictorial postmarks are available only for the dates indicated, and *requests must be postmarked no later than 30 days following the requested pictorial postmark date.*

All requests must include a stamped envelope or postcard bearing at least the minimum First-Class Mail® postage. Items submitted for postmark may not include

postage issued after the date of the requested postmark. Such items will be returned unserved.

Customers wishing to obtain a postmark must affix stamps to any envelope or postcard of their choice, address the envelope or postcard to themselves or others, insert a card of postcard thickness in envelopes for sturdiness, and tuck in the flap. Place the envelope or postcard in a larger envelope and address it to: Pictorial Postmarks, followed by the Name of the Station, Address, City, State, ZIP+4® Code, as listed next to the postmark.

Customers can also send stamped envelopes and postcards without addresses for postmark, as long as they supply a larger envelope with adequate postage and their return address. After applying the pictorial postmark, the Postal Service returns the items (with or without addresses) under addressed protective cover.

The following pictorial postmarks have been extended for 30 days:



November 16, 2019

Pacific Southwest Railway Museum Association
100 Yr. Gold Spike Anniversary Station
Postmaster
11251 Rancho Carmel Drive
San Diego, CA 92199-9998



December 1, 2019

United States Postal Service
Joy Holiday Station
Postmaster
PO Box 9998
Joy, IL 61260-9998

CHRISTMAS STAMP STATION
RECOGNIZING
REP. MELVIN R. LAIRD
AND
ST. MARY MAGDALENE CHURCH
WAUPACA, WI 54981
FOR THEIR WORK RESULTING IN
THE FIRST U.S. CHRISTMAS STAMP
December 2, 2019

December 2, 2019

City of Waupaca
Christmas Stamp Station
Postmaster
PO Box 9998
Waupaca, WI 54981-9998

Article continues on page [29](#).

Pull-Out Information

Fraud

Withholding of Mail Orders

Withholding of Mail Orders is enforced by postmasters in the following cities:

State, City, ZIP Code	Names and Addresses Covered
Jamaica, NY 11430	SML Robinigstrase 24 / MBE 505 5020 Salzburg Austria
Jamaica, NY 11430	Phoenix–Ocean 1st Floor Eberhard-Fugger-Strasse 3/1 5020 Salzburg Austria
Jamaica, NY 11430	Ange, c/SDC Solutions Case Postale 62 CH 1868 Collombey Switzerland
Jamaica, NY 11430	GCL PO Box 50 6960 Wolfurt Austria
Jamaica, NY 11430	Annabella Case Postale 5750 CH–1211 Genève 11 Switzerland
Jamaica, NY 11430	Cristofero Case Postale 7729 6302 Zug Switzerland
Jamaica, NY 11430	Demetrio CP 395 1225 Chene Bourg Switzerland
Jamaica, NY 11430	Gabriel Harper MBE BAL NO 3 Chemin Des Coquelicots 9 Suisse
Jamaica, NY 11430	Walter B. Honorus Floor 3 Mariahilferstrasse 123/3 1060 Vienna Austria
Jamaica, NY 11430	Laura Vivian Co/Ceb CP 59 1211 Genève 12 Switzerland
Jamaica, NY 11430	Service Orders Co/Vibel Case Postale 6461 1211 Genève 6 Switzerland
Jamaica, NY 11430	Mazaluck Postfach 198 8600 Dubendorf 1 Switzerland
Rancho Cucamongo, CA 91729-9998	Any and All of Various Names 9668 Milliken Avenue Suite 104–263 Rancho Cucamonga, CA 91730-6136



83 million

Number of money orders issued
by USPS in fiscal 2018

(Oct. 1, 2017–Sept. 30, 2018)

Invalid USPS Corporate Account Numbers

Provide this listing to Contract Postal Units and acceptance clerks in non-POS locations without intranet access to validate a USPS Corporate Account (USPSCA) number online. For all other locations, online USPSCA validation is preferred. This list supersedes all previous notices, which you must recycle.

Acceptance clerks must not accept Priority Mail Express® shipments bearing an invalid USPSCA number in the “Payment by Account” or “Agreement Number” section of the label or form.

Note: The first 6 digits of a 9-digit Custom Designed Service and Next Day Pickup Agreement make up the Corporate Account Number.

005574	029879	077421	115688	192231	200709	243120	339678	551860	752291	820947	915612	995482
008121	033245	078046	116023	198099	200768	245314	340607	585307	752674	851056	922046	995868
008153	056087	080402	117210	199042	208549	268001	344019	601094	752912	853911	926082	995978
008554	060283	088169	117950	200057	208721	296486	381552	605625	770226	895257	930028	997060
008940	062007	092006	118166	200121	208942	311634	405066	631576	770515	900004	931533	998021
008998	063168	094183	119020	200130	209142	317215	432044	678016	771264	900026	931581	998110
009518	064278	095527	119026	200179	210002	321072	450195	681642	782169	900052	943013	998152
009649	065352	102508	123087	200207	210225	327373	454224	720042	782963	900231	968161	
012426	068418	107013	127104	200307	210238	328005	481171	722207	800074	901354	968249	
020568	070976	109073	135102	200400	210548	328120	481331	730911	802261	901743	980340	
022585	071160	109934	135118	200432	210570	328594	481839	738002	802277	901897	980528	
026003	071512	115120	135143	200467	212361	330002	484048	740040	802378	902521	982021	
027825	075323	115180	137011	200474	220381	332015	487278	740705	802528	910023	985040	
027865	076077	115323	152298	200524	221322	333795	490646	741000	802609	910203	992571	
029729	076867	115518	191957	200562	232304	335291	532010	752027	809044	912018	995172	

Missing, Lost, or Stolen U.S. Money Order Forms

Do Not Cash — Upon Receipt, Notify Local Postal Inspectors

Provide this listing to all Postal Service™ employees responsible for accepting and cashing postal money orders. Destroy all interim notices when the numbers listed appear in the *Postal Bulletin*. The new money order serial

numbers consist of the first 9 digits. The tenth digit is a check digit only.

Do not cash outdated money orders **104 151 601 to 692 600 000**. Advise holders to send invalid money orders to Canada Post Corporation, Ottawa, Canada K1A 0B1. Check for altered dollar amounts by holding money orders to the light.

010 001 0200	to	0299	037 909 5490	to	5499	070 916 1340	to	1399	114 402 3850	to	3899
010 504 1932	to	1999	037 931 4660	to	4699	071 047 5768	to	5799	114 866 5368	to	5397
011 582 1889	to	1899	039 145 6521	to	6595	071 179 9800	to	9899	116 154 2800	to	2899
011 588 2900	to	3099	040 024 3901	to	3999	071 386 3682	to	3699	116 986 4400	to	4499
012 441 0784	to	0799	040 674 7100	to	7199	071 507 6840	to	6899	117 175 1647	to	5169
012 579 5675	to	5699	040 688 8816	to	8899	072 045 9641	to	9699	117 951 4687	to	4699
013 289 6176	to	6199	041 299 6752	to	6799	072 675 8287	to	8299	117 951 5200	to	5299
013 610 0014	to	0099	041 623 8889	to	8899	073 763 0867	to	0876	119 786 3051	to	3064
014 932 1000	to	1099	041 803 6565	to	6599	073 763 0878	to	0887	119 815 8961	to	6199
014 972 0800	to	0899	043 129 1968	to	1997	073 763 0889	to	0898	119 850 7400	to	7499
015 363 0065	to	0099	043 205 5922	to	5999	077 617 5481	to	5499	119 850 7700	to	7999
017 028 3200	to	3299	044 087 3457	to	3499	077 999 4001	to	4090	121 634 0460	to	0499
018 569 5333	to	5399	044 087 4000	to	4099	078 174 4475	to	4499	122 451 9879	to	9899
018 986 5264	to	5299	044 226 2487	to	2512	078 219 4931	to	4999	122 714 6805	to	6900
019 518 2814	to	2899	044 306 4200	to	4299	078 250 4756	to	4799	124 916 0304	to	0499
020 698 5159	to	5199	044 306 4370	to	4599	078 823 8312	to	8399	126 423 0136	to	0169
020 844 7307	to	7399	045 524 4121	to	4298	079 374 0300	to	2499	127 500 2328	to	2399
020 972 8948	to	8999	046 800 9870	to	9899	079 807 2342	to	2399	160 901 2254	to	2299
022 021 9110	to	9181	047 352 4000	to	4099	082 721 0228	to	0254	161 103 6581	to	6599
022 037 1411	to	1499	048 383 7650	to	7659	083 140 5000	to	7499	161 194 2857	to	0899
022 527 9201	to	9210	048 396 3647	to	3699	083 784 8886	to	8899	162 032 4447	to	4499
022 529 1882	to	1899	051 142 0755	to	0799	083 913 6915	to	6999	163 257 1085	to	1099
023 637 7169	to	7199	051 774 8857	to	8899	084 478 3920	to	3999	164 359 2406	to	2499
024 380 4100	to	4199	051 781 2875	to	2885	086 000 8271	to	8299	166 101 1433	to	1499
024 496 6870	to	6896	051 977 7010	to	7023	086 798 3840	to	3849	167 555 5201	to	5212
025 092 0987	to	0999	052 058 7115	to	7199	088 404 4472	to	4499	167 555 5214	to	5299
025 369 5535	to	5599	054 450 1130	to	1167	088 404 5584	to	5699	169 618 6274	to	6299
025 729 1151	to	1199	057 670 0563	to	0599	088 757 8688	to	8699	171 806 6878	to	6893
025 729 1643	to	1799	058 187 3836	to	3899	088 757 9400	to	9499	173 639 4685	to	4699
026 492 3180	to	3199	058 523 3003	to	3099	089 358 2248	to	2257	174 238 2779	to	2799
027 361 0430	to	0499	058 591 1153	to	1299	090 663 9678	to	9684	174 281 9347	to	9399
027 369 4482	to	4495	058 895 3746	to	3799	091 818 0071	to	0099	175 251 2600	to	0699
027 671 8762	to	8776	059 986 0814	to	0899	093 106 9346	to	9355	176 281 7937	to	7950
027 787 9886	to	9899	060 406 7650	to	7699	093 203 0500	to	0599	176 281 7963	to	7999
027 965 9487	to	9499	063 491 8122	to	8199	093 684 3630	to	3699	176 731 6586	to	6599
028 100 8069	to	8099	063 916 9968	to	9999	094 081 5074	to	5099	178 254 5000	to	9999
028 191 1852	to	1999	064 091 4500	to	4599	094 216 2555	to	2599	178 881 9900	to	9999
028 850 3000	to	3199	065 170 0471	to	0499	094 580 7062	to	7099	180 031 2089	to	2098
029 510 1500	to	1599	065 255 7909	to	7999	094 639 4200	to	4299	180 403 7723	to	7741
030 687 0903	to	0999	065 392 6345	to	6399	095 070 7186	to	7199	180 428 4580	to	0599
030 701 3442	to	3499	066 099 2014	to	2099	095 076 8300	to	8399	182 368 7544	to	0599
031 077 4507	to	4799	066 648 2880	to	2899	095 354 6864	to	6899	182 475 3229	to	3258
032 295 7500	to	9999	066 787 3639	to	3699	097 224 1350	to	1599	182 475 3904	to	3933
034 394 1000	to	1099	066 845 7500	to	9999	100 160 3800	to	3899	182 631 0031	to	0099
034 943 0400	to	0799	067 093 3869	to	3899	104 667 6400	to	6499	182 911 6539	to	6600
035 035 4337	to	4399	068 895 0334	to	0399	104 876 8937	to	8999	184 218 2760	to	2799
037 312 7500	to	7599	070 724 4488	to	4499	112 049 4413	to	4499	185 828 1474	to	1499
037 706 9578	to	9599	070 841 9181	to	9199	112 870 9765	to	9799	186 132 7583	to	0599
037 805 3677	to	3699	070 844 2546	to	2599	113 319 2000	to	2099	186 629 0589	to	0599

187 184 6177	to	0199	225 970 0500	to	0599	254 252 3400	to	3499	258 405 6400	to	6499
187 323 8200	to	8299	225 970 0600	to	0699	254 252 3500	to	3599	258 405 6800	to	6899
187 441 6080	to	6099	225 970 0700	to	0799	254 252 3600	to	3699	258 405 6900	to	6999
188 831 6774	to	6799	227 033 8679	to	8699	254 252 3700	to	3799	258 405 7000	to	7099
188 835 6370	to	6399	227 275 9400	to	9999	254 252 3800	to	3899	258 405 7100	to	7199
189 083 1064	to	1099	228 463 2456	to	2499	254 252 3900	to	3999	258 405 7200	to	7299
189 660 9583	to	9599	228 510 4852	to	4899	254 252 4000	to	4099	258 405 7300	to	7399
191 179 0377	to	0399	229 462 8451	to	8475	254 252 4100	to	4199	258 405 7400	to	7499
192 050 5762	to	5781	229 668 5977	to	5999	254 252 4200	to	4299	258 405 7800	to	7899
194 456 8600	to	0699	229 923 9176	to	9199	254 252 4300	to	4399	258 405 7900	to	7999
195 194 6881	to	6899	229 924 6696	to	6699	254 252 4400	to	4499	258 405 8000	to	8099
195 874 1112	to	1199	230 051 9500	to	9999	254 252 4500	to	4599	258 405 8100	to	8199
196 979 0524	to	0599	236 366 2431	to	2499	254 252 4600	to	4699	258 405 8200	to	8299
197 244 6100	to	6199	236 607 6882	to	6899	254 252 4700	to	4799	258 405 8300	to	8399
197 244 6300	to	6399	236 660 5853	to	5872	254 252 4800	to	4899	258 405 8400	to	8499
197 244 6400	to	6499	239 322 5200	to	5299	254 252 4900	to	4999	258 405 8500	to	8599
197 244 6500	to	6599	239 322 5400	to	5499	254 252 7129	to	7199	258 405 8600	to	8699
197 244 6600	to	6699	239 322 5600	to	5699	254 565 7607	to	7700	258 405 8700	to	8799
197 244 6700	to	6799	239 322 5800	to	5899	254 907 1203	to	1299	258 405 8800	to	8899
197 244 6800	to	8999	239 322 5900	to	5999	255 397 1557	to	1576	258 405 8900	to	8999
198 285 2556	to	2566	239 607 4783	to	4799	255 425 2989	to	2998	258 405 9600	to	9699
199 105 0778	to	0799	240 593 1879	to	1899	255 728 6412	to	6499	258 405 9700	to	9799
199 678 2968	to	2999	242 591 2048	to	2099	255 728 9842	to	9899	258 405 9800	to	9899
202 748 5133	to	5199	242 735 0388	to	0398	256 134 9833	to	9839	258 405 9900	to	9999
202 748 5245	to	5299	242 951 7276	to	7299	256 134 9840	to	9849	259 062 4788	to	4798
202 748 5300	to	5399	243 535 6370	to	6399	256 134 9850	to	9859	259 218 1400	to	1499
202 748 5400	to	5499	244 004 9985	to	9999	256 134 9860	to	9869	259 218 1500	to	1599
203 256 1240	to	1299	244 004 9985	to	9999	256 134 9870	to	9879	259 218 1600	to	1699
204 230 3577	to	3595	244 268 9765	to	9799	256 134 9880	to	9889	259 590 5654	to	5699
205 019 0174	to	0199	244 347 4471	to	4499	256 134 9890	to	9899	259 670 8268	to	8299
206 936 3184	to	3199	249 056 1551	to	1599	256 247 6900	to	6999	259 835 6238	to	6399
207 196 9900	to	9999	249 336 9438	to	9499	256 550 5536	to	5545	259 835 6701	to	6799
207 204 0700	to	0799	249 399 4000	to	4099	257 154 8763	to	8799	260 224 4600	to	4699
207 204 0800	to	0899	249 399 4100	to	4199	257 154 8800	to	8899	260 224 5941	to	5999
207 514 3857	to	3899	249 399 4200	to	4299	257 765 4567	to	4599	260 452 0010	to	0022
208 556 4707	to	4799	249 399 4300	to	4399	257 765 4610	to	4696	260 452 0049	to	4299
210 057 4038	to	4047	249 399 4400	to	4499	257 765 4737	to	4799	260 761 1603	to	1662
210 221 0548	to	0599	249 399 4500	to	4599	257 792 7800	to	7889	262 337 2600	to	2699
214 061 4711	to	4724	249 399 4600	to	4699	257 792 7900	to	7999	262 337 2700	to	2700
214 303 6311	to	6325	249 399 4700	to	4799	257 792 8000	to	8099	262 337 2800	to	2800
214 303 6239	to	6258	249 399 4800	to	4899	258 103 1773	to	1782	262 337 2900	to	2900
214 877 4251	to	4273	249 399 4900	to	4999	258 405 1800	to	1899	262 337 3000	to	3099
215 252 3918	to	3992	250 159 7502	to	7599	258 405 1900	to	1999	262 337 3100	to	3199
217 585 1400	to	1499	250 566 9644	to	9699	258 405 3300	to	3399	262 337 3200	to	3299
218 698 2157	to	2199	250 661 8425	to	8499	258 405 3400	to	3499	262 337 3300	to	3399
218 746 0800	to	0899	251 335 5731	to	5799	258 405 3500	to	3599	262 337 3400	to	3499
219 095 0100	to	0399	251 379 2380	to	2399	258 405 3700	to	3799	262 337 3500	to	3599
219 389 1885	to	1899	252 005 7626	to	7699	258 405 3800	to	3899	262 337 3600	to	3699
219 568 7435	to	7456	252 421 8401	to	8499	258 405 3900	to	3999	262 337 3700	to	3799
219 568 7469	to	7487	252 464 2810	to	2899	258 405 4000	to	4099	262 337 3800	to	3899
221 316 5757	to	5799	252 612 3683	to	3699	258 405 4100	to	4199	262 337 3900	to	3999
223 476 3914	to	3999	252 469 2125	to	2199	258 405 4200	to	4299	262 337 4000	to	4099
223 565 4921	to	4957	252 833 3286	to	3297	258 405 4600	to	4699	262 337 4100	to	4199
223 565 4979	to	4999	253 470 3948	to	3999	258 405 5600	to	5699	262 337 4200	to	4299
224 636 4745	to	4765	253 565 7400	to	7499	258 405 5700	to	5799	262 337 4300	to	4399
224 636 4776	to	4799	254 252 2800	to	2899	258 405 5800	to	5899	262 337 4400	to	4499
224 636 4855	to	4885	254 252 2900	to	2999	258 405 5900	to	5999	262 337 4500	to	4599
224 636 4932	to	4948	254 252 3000	to	3099	258 405 6000	to	6099	262 337 4600	to	4699
224 636 4950	to	4962	254 252 3100	to	3199	258 405 6100	to	6199	262 337 4700	to	4799
224 636 4985	to	4999	254 252 3200	to	3299	258 405 6200	to	6299	262 337 4800	to	4899
224 730 2207	to	2299	254 252 3300	to	3399	258 405 6300	to	6399	262 337 4900	to	4999

262 337 5000	to	5099	375 169 4400	to	4599	401 045 1505	to	1549	419 543 0286	to	0299
262 337 5100	to	5199	375 829 3400	to	3499	401 045 1571	to	1599	419 730 0300	to	0399
262 337 5200	to	5299	375 851 9100	to	9199	401 294 2700	to	2799	420 277 0015	to	0049
262 337 5300	to	5399	376 196 0911	to	0999	401 310 9505	to	9599	420 599 0734	to	0798
262 337 5400	to	5499	378 085 3679	to	3699	401 382 5312	to	5399	420 661 4115	to	4199
262 337 5500	to	5599	378 351 1063	to	1099	402 578 7876	to	7899	420 758 9500	to	9699
262 337 5600	to	5699	379 843 5100	to	5199	403 125 6744	to	6799	420 969 3951	to	3971
262 337 5700	to	5799	380 093 9600	to	9699	403 260 7000	to	7499	420 969 3973	to	3999
262 337 5800	to	5899	380 165 1165	to	1199	403 280 6470	to	6499	421 116 3565	to	3599
262 337 5900	to	5999	381 325 4500	to	4599	403 685 8600	to	8699	421 130 9300	to	9399
262 337 6000	to	6099	381 604 2510	to	2699	404 003 0300	to	0399	421 313 4500	to	4999
262 337 6100	to	6199	381 645 9525	to	9599	404 041 8838	to	8899	421 364 5537	to	5599
262 337 6200	to	6299	383 314 3968	to	3999	404 071 4268	to	4299	421 656 2609	to	2699
262 337 6300	to	6399	383 892 1000	to	1344	404 347 5356	to	5399	421 988 9700	to	9799
262 337 6400	to	6499	383 892 1382	to	1399	404 347 5548	to	5599	422 172 4667	to	4699
262 337 6500	to	6599	384 925 3641	to	3654	404 726 4500	to	4599	422 484 4212	to	4299
262 337 6600	to	6699	385 568 2331	to	2399	404 961 5001	to	5199	422 556 1270	to	1299
262 337 6700	to	6799	385 599 7554	to	7575	405 325 0188	to	0198	422 587 7024	to	7099
262 337 6800	to	6899	385 774 2024	to	2099	406 009 4587	to	4599	422 819 7533	to	7599
262 337 6900	to	6999	386 624 1412	to	1599	406 260 6830	to	6899	422 842 5073	to	5087
262 337 7000	to	7099	386 883 8936	to	8999	406 459 6641	to	6999	422 907 7563	to	7599
262 337 7100	to	7199	387 314 5574	to	5599	406 733 3000	to	3999	424 500 6050	to	6099
262 337 7200	to	7299	387 837 6300	to	6399	407 545 1557	to	1599	424 641 8500	to	8599
262 337 7300	to	7399	388 828 0656	to	0699	407 594 0412	to	0599	424 871 6600	to	6699
262 337 7400	to	7499	389 696 2400	to	2799	407 692 9100	to	9299	425 298 2352	to	2399
262 337 7500	to	7599	389 846 3104	to	3135	407 959 2190	to	2199	425 418 4269	to	4299
262 337 7600	to	7699	389 846 3145	to	3195	408 265 2275	to	2288	425 418 4405	to	4499
262 337 7700	to	7799	389 887 9211	to	9230	408 499 7700	to	7799	426 547 4566	to	4599
262 337 7800	to	7899	389 887 9234	to	9299	408 499 7900	to	7999	427 412 6337	to	6499
262 337 7900	to	7999	390 001 3182	to	3199	408 682 8484	to	8599	427 481 0900	to	0999
262 337 8000	to	8099	390 001 3500	to	3699	408 698 7015	to	7099	428 027 2742	to	2752
262 337 8100	to	8199	390 545 5974	to	5999	409 072 3941	to	3999	429 474 4172	to	4199
262 337 8200	to	8299	391 104 6146	to	6199	410 491 2311	to	2399	429 889 2900	to	2999
262 337 8300	to	8399	391 574 1466	to	1499	410 694 8400	to	8599	430 150 4401	to	4599
262 337 8400	to	8499	391 783 3020	to	3599	410 775 1500	to	1599	430 172 9800	to	9899
262 337 8500	to	8599	391 792 6100	to	6199	410 795 7927	to	7999	430 177 1900	to	2099
262 337 8600	to	8699	392 668 2956	to	2999	410 867 0917	to	0966	430 444 9500	to	9699
262 337 8700	to	8799	392 854 8500	to	8899	410 867 0970	to	0999	430 664 4070	to	4099
262 337 8800	to	8899	393 584 7566	to	7699	411 868 1023	to	1199	432 168 8419	to	8499
262 337 8900	to	8999	393 650 0074	to	0099	411 922 2322	to	2399	432 708 6800	to	6999
262 337 9000	to	9099	393 838 8316	to	8499	412 193 0900	to	0999	432 744 1544	to	1599
262 337 9100	to	9199	393 893 6007	to	6099	412 395 8599	to	8699	432 995 9775	to	9799
262 337 9200	to	9299	394 126 6907	to	6999	412 485 6500	to	6599	433 003 5800	to	5899
262 337 9300	to	9399	394 189 0405	to	0599	412 485 6610	to	6699	433 757 3047	to	3099
262 337 9400	to	9499	394 822 3243	to	3278	412 885 5953	to	5999	433 765 4003	to	4099
262 337 9500	to	9599	394 990 1810	to	1899	414 193 3608	to	3674	434 482 7060	to	7199
262 337 9600	to	9699	395 343 3264	to	3299	414 193 3677	to	3699	434 513 2386	to	2399
262 337 9700	to	9799	395 373 3035	to	3099	414 411 7348	to	7399	434 968 3076	to	3092
262 337 9800	to	9899	395 396 9649	to	9799	414 640 0757	to	0799	435 303 1831	to	1842
262 337 9900	to	9999	395 970 3240	to	3299	414 965 1727	to	1799	435 303 1986	to	1999
273 775 7700	to	7899	397 622 4054	to	4099	417 302 8104	to	8199	435 666 6092	to	6399
302 000 0000	to	9999	397 819 8902	to	8999	417 387 6532	to	6599	436 082 6400	to	6899
349 746 2056	to	2099	398 149 7200	to	7699	417 496 6800	to	6999	436 160 6441	to	6499
350 518 7350	to	7374	399 070 0872	to	0899	417 871 9250	to	9299	437 316 7115	to	7199
360 011 1690	to	1699	399 156 7119	to	7199	417 930 9533	to	9599	437 427 0500	to	3499
360 168 6008	to	6099	399 203 5064	to	5099	418 164 6500	to	6799	439 179 2300	to	2399
360 173 8800	to	8899	399 296 9910	to	9999	418 423 9863	to	9899	439 310 0458	to	0499
360 324 2326	to	2399	399 396 8935	to	8999	418 633 5922	to	5999	440 698 1947	to	1999
362 861 3064	to	3099	399 792 7775	to	7799	418 719 8520	to	8599	440 858 6300	to	6399
373 006 2176	to	2199	399 792 8300	to	8399	418 744 2235	to	2299	440 858 6420	to	7299
374 768 2600	to	2699	400 427 1051	to	1999	418 962 2848	to	2899	441 199 1655	to	1699

443 127 3648	to	3699	460 349 6878	to	6899	478 010 4243	to	4268	493 716 2153	to	2199
443 127 4000	to	4099	460 550 1909	to	1999	478 010 4270	to	4291	494 206 2972	to	2999
443 673 7900	to	7999	460 997 5234	to	5299	478 450 5071	to	5099	494 217 3446	to	3999
443 800 9335	to	9399	461 973 6443	to	6499	478 469 7838	to	7858	494 224 0500	to	0599
444 382 8822	to	8899	462 152 0107	to	0299	478 469 7883	to	7899	495 145 0600	to	0699
444 390 1667	to	1699	462 274 1072	to	1099	479 280 9800	to	9899	496 209 7425	to	7499
444 457 3854	to	3899	462 277 8373	to	8399	479 365 9116	to	9176	496 213 8728	to	8799
450 048 4173	to	4199	462 554 6051	to	6099	479 412 9900	to	9999	496 474 5226	to	5248
450 048 4442	to	4699	463 011 5529	to	5540	479 667 6190	to	6199	497 053 8517	to	8699
450 560 5173	to	5199	463 176 4115	to	4199	479 748 9680	to	9699	497 854 8673	to	8699
450 620 3077	to	3099	463 176 4229	to	4299	479 860 7000	to	7199	498 449 8888	to	8899
450 620 3135	to	3199	463 185 2600	to	2799	480 526 2000	to	2099	498 929 8285	to	8499
450 780 2716	to	2799	463 227 7711	to	7799	480 640 6330	to	6399	498 936 5310	to	5399
450 801 2700	to	2799	463 414 4869	to	4899	480 658 0568	to	0599	499 016 5425	to	5499
451 109 2967	to	2984	463 808 3484	to	3499	480 689 5100	to	5199	499 440 8575	to	8899
451 115 4110	to	4125	463 945 7400	to	7899	481 072 9463	to	9499	499 731 6717	to	6799
451 115 4127	to	4199	464 629 9000	to	9399	481 673 0074	to	0095	500 064 1858	to	1869
451 746 0700	to	0799	464 711 4332	to	4399	482 527 1500	to	1599	500 070 5725	to	7799
452 265 0074	to	0099	465 692 3963	to	3999	482 541 5255	to	5299	501 058 0016	to	0026
452 265 0246	to	0299	465 698 8300	to	8599	482 729 6800	to	6899	501 331 0300	to	0399
452 265 0335	to	0999	465 743 7745	to	7799	483 363 7207	to	7299	501 460 0977	to	0999
452 509 1169	to	1199	466 798 6056	to	6067	483 402 2356	to	2399	502 227 7645	to	7699
452 855 6471	to	6499	467 147 4300	to	4399	483 486 5100	to	5199	502 424 0200	to	0499
452 890 4679	to	4799	468 079 5782	to	5799	483 632 1521	to	1599	502 424 0600	to	0699
452 900 8215	to	8238	469 067 2817	to	2899	483 632 2600	to	2799	502 496 6923	to	6999
453 117 9146	to	9199	469 127 8000	to	8199	483 849 1615	to	1699	503 003 2700	to	2899
453 334 3631	to	3699	469 213 0359	to	0399	484 174 4803	to	5299	503 194 5144	to	5153
453 603 7841	to	7891	469 213 0500	to	0599	484 323 8900	to	9199	503 790 9922	to	9948
453 650 1140	to	1199	469 561 8011	to	8099	484 680 5000	to	5038	504 045 4030	to	4099
453 741 1300	to	1399	469 658 1961	to	1999	484 680 5040	to	5074	504 166 0200	to	0599
454 013 2919	to	2999	469 666 9900	to	9999	484 680 5077	to	5099	504 240 1062	to	1399
454 186 2411	to	2499	469 678 1900	to	1999	485 029 4913	to	4999	504 805 3300	to	3499
454 268 4883	to	4899	469 781 4900	to	4999	486 176 0600	to	0699	505 096 0662	to	0699
454 302 5400	to	5499	469 947 6960	to	6999	486 559 7555	to	7599	505 893 7739	to	7799
454 490 8300	to	8399	470 755 5800	to	5818	486 696 3023	to	3199	505 893 7800	to	7999
454 547 7434	to	7499	471 918 0300	to	0999	488 173 7900	to	7999	506 124 0800	to	0999
454 922 4867	to	4895	471 985 2408	to	2419	488 206 4100	to	4199	506 165 7027	to	0099
455 221 1348	to	1499	472 191 6700	to	6799	488 226 0200	to	0299	506 502 5209	to	5299
455 364 2147	to	2199	472 270 2555	to	2599	488 709 3906	to	3999	506 756 1682	to	1699
455 399 5400	to	5499	472 987 0213	to	0241	488 855 8359	to	8399	506 756 1700	to	1799
455 476 0676	to	0699	472 987 0290	to	0299	489 181 8963	to	8999	506 756 1800	to	1899
455 543 0618	to	0699	473 151 2069	to	2199	489 223 2000	to	2099	506 836 5326	to	5399
456 410 9006	to	9099	473 666 9138	to	9199	489 311 1930	to	1999	508 488 6226	to	6299
456 470 4146	to	4299	473 952 3429	to	3499	489 318 6200	to	6300	508 789 8332	to	8399
456 619 4460	to	4499	474 108 5402	to	5499	489 384 0027	to	0099	508 789 8400	to	8499
457 333 2686	to	2699	474 356 5193	to	5299	489 427 0658	to	0899	509 909 0425	to	0435
457 729 1767	to	1777	474 949 3366	to	3399	489 997 5252	to	5299	510 150 2400	to	2499
457 937 8615	to	8699	475 134 9362	to	9399	490 669 5850	to	6099	510 381 3200	to	3299
458 028 9810	to	9899	475 167 9667	to	9699	490 717 7080	to	7099	510 587 9500	to	9599
458 057 2712	to	2999	475 319 3415	to	3499	490 721 6000	to	6099	510 587 9659	to	9699
458 069 9537	to	9599	475 319 3649	to	3799	490 793 1500	to	2099	510 269 9770	to	9999
458 069 9665	to	9699	475 340 6400	to	6599	490 886 8171	to	8199	511 021 5042	to	5099
458 337 5222	to	5299	475 424 8410	to	8499	490 977 9221	to	9240	511 021 5100	to	5199
458 354 7653	to	7999	475 629 9156	to	9199	491 258 8100	to	9099	511 468 1747	to	1799
458 671 8678	to	8699	475 850 6101	to	6199	491 567 1376	to	1399	511 844 0100	to	0199
458 671 8721	to	8798	475 875 2500	to	2599	492 254 4800	to	4899	511 844 0340	to	0399
458 847 5044	to	5999	476 169 8264	to	8299	492 283 5100	to	5199	513 046 0700	to	0726
459 274 7624	to	7699	476 189 3000	to	3499	492 610 6813	to	6899	513 445 3000	to	3199
459 365 5432	to	5499	476 331 2480	to	2499	493 394 5568	to	5599	513 466 2034	to	2044
459 378 5764	to	5799	477 289 8601	to	8699	493 470 2562	to	2599	513 539 9052	to	9099
459 472 4816	to	4999	477 681 5206	to	5299	493 473 7700	to	7799	513 539 9267	to	9299

513 539 9800	to	9899	618 840 9200	to	9299	639 605 2143	to	2199	651 882 2800	to	2899
513 539 9985	to	9999	619 551 7229	to	7299	639 657 8600	to	8799	652 754 6317	to	6399
513 606 5459	to	5490	619 859 3000	to	3099	640 289 7500 to 7599			653 131 4945	to	4999
600 645 3223 to 3299			620 073 9400 to 9499			640 289 7700	to	7999	653 426 3300	to	3399
601 339 1200	to	1399	621 614 7907	to	7930	641 170 4420	to	4499	653 455 4874	to	4899
601 653 5884	to	5899	621 614 7932	to	7999	641 318 3133	to	3199	654 238 0000	to	0399
601 661 7700	to	7799	621 648 8021	to	8199	641 378 6500	to	6999	654 404 3065	to	3092
601 682 5343	to	5399	621 648 8500	to	8599	641 383 8739	to	8799	654 962 2900	to	3199
601 928 1600	to	1699	621 904 8351	to	8599	641 877 3187	to	3299	655 103 5081	to	5199
602 512 2972	to	2999	621 916 1978	to	1989	641 877 3310	to	3399	655 523 2600	to	2999
602 555 2400	to	2799	622 989 8032	to	8099	642 355 8094	to	8199	656 305 2448	to	2499
602 829 7061	to	7099	623 076 9300	to	9399	642 355 8308	to	8999	657 347 4438	to	4999
603 483 9572	to	9599	623 819 5006	to	5099	642 900 0018	to	0099	657 710 8100	to	8999
603 490 7200	to	7299	623 895 8200	to	8399	643 030 6254	to	6299	657 780 0985	to	0999
603 678 7100	to	7199	623 917 0000	to	0099	644 066 0882	to	0899	658 586 1400	to	1499
603 678 7662	to	7699	623 917 0200	to	0299	644 069 0600	to	0699	658 877 8000	to	8199
603 678 7902	to	7999	624 468 5288	to	5299	644 077 7506	to	7699	658 880 8000	to	8199
603 678 8418	to	8499	624 665 3162	to	3198	644 085 8157	to	8199	659 398 7300	to	7399
603 678 8700	to	9999	625 088 6735	to	6799	644 112 9839	to	9899	659 706 8113	to	8199
604 086 0880	to	0899	625 916 9500	to	9799	644 373 9083	to	9099	659 846 7837	to	7899
604 349 1414	to	1499	625 968 8956	to	8999	644 380 1460	to	1499	660 510 4100 to 4199		
604 503 7776	to	7799	627 005 3938	to	3999	644 733 4715	to	4799	660 673 0400	to	0599
605 520 9037	to	9099	627 384 3907	to	4099	644 900 9712	to	9799	661 488 5000	to	5099
605 685 4010	to	4099	627 496 7549	to	7599	644 901 0109	to	1299	661 609 9100	to	9199
605 988 6467	to	6499	627 708 3605	to	3699	644 901 1325	to	1399	661 716 9420	to	9499
607 689 7951	to	7960	627 776 2500	to	2599	644 923 6800	to	7799	661 906 6522	to	6599
607 728 1276	to	1299	628 226 3100	to	3199	644 932 4655	to	4699	662 021 8332	to	8399
608 727 7100	to	7199	628 814 4702	to	4799	645 318 7240	to	7499	662 068 0700	to	0899
608 727 7273	to	7599	628 851 9689	to	9699	645 333 1766	to	1799	662 553 0774	to	0799
608 813 9950	to	9999	629 510 7200	to	7299	645 790 8632	to	8699	663 078 7034	to	7099
609 067 5325	to	5399	629 964 4200	to	4294	645 821 0657	to	0699	663 763 5300	to	5399
609 067 5488	to	5499	630 389 3056 to 3071			645 930 7948	to	7999	663 883 7039	to	7499
609 067 5600	to	5699	630 463 0588	to	0599	645 975 0737	to	0762	663 938 9200	to	9299
609 289 6123	to	6199	631 459 9117	to	9199	646 242 6200	to	6299	664 253 8000	to	8499
609 438 4400	to	4499	631 762 9325	to	9399	646 270 7639	to	7799	664 656 3055	to	3099
609 493 1100	to	1199	632 217 4933	to	4999	646 798 4000	to	4999	665 174 6400	to	6499
609 766 8091	to	8999	632 500 0000	to	640 3999	647 048 7035	to	7099	665 274 8208	to	8299
609 825 4100	to	4115	633 110 4165	to	4199	647 049 2900	to	2999	665 669 5400	to	5499
609 884 2981	to	2999	633 110 4303	to	4499	647 398 8300	to	8399	666 132 8226	to	8299
609 893 1000	to	1099	633 438 6429	to	6599	647 398 8481	to	8499	666 696 2209	to	2299
610 092 3200 to 3299			633 588 7173	to	7182	647 437 3000	to	4999	666 696 2309	to	2399
610 582 4200	to	4299	634 725 0700	to	0799	647 811 2188	to	2199	667 032 9300	to	9399
611 879 6939	to	6999	634 803 3239	to	3299	648 009 6057	to	6099	667 729 5529	to	5599
612 291 8013	to	8099	634 807 2474	to	2499	648 163 5300	to	5499	668 383 8400	to	8699
612 751 5171	to	5199	634 827 5900	to	5999	648 722 5283	to	5299	670 368 3400 to 3499		
612 751 5226	to	5299	634 886 3428	to	3499	648 892 3164	to	3199	670 369 7336	to	7399
612 751 6083	to	6099	635 559 3449	to	3499	649 100 3989	to	3999	670 750 7169	to	7199
612 751 6268	to	6299	636 289 6214	to	6299	649 647 0370	to	0399	671 046 6200	to	6399
612 751 6572	to	6599	636 634 8007	to	8042	649 647 0522	to	0599	671 251 5448	to	5499
612 774 2111	to	2199	637 150 1200	to	1299	649 647 5237	to	5399	671 926 5600	to	5799
612 774 2254	to	2299	637 562 5828	to	5899	649 647 9100	to	9299	672 444 2000	to	2999
612 774 2500	to	2599	638 042 1647	to	1699	649 666 7800	to	8299	672 828 3410	to	3499
614 469 0979	to	0999	638 049 4984	to	4999	650 114 7707 to 7719			673 167 5776	to	5799
614 474 3000	to	3099	638 318 1115	to	1199	650 130 3400	to	3599	675 464 3700	to	3799
614 521 3490	to	3499	638 318 1453	to	1499	650 213 0406	to	0499	675 464 4000	to	4199
614 645 1800	to	1899	638 885 0000	to	0299	650 555 1749	to	1799	676 365 5958	to	5999
614 832 1100	to	2099	638 903 4362	to	4373	650 564 1900	to	1999	676 669 1024	to	1099
615 017 7505	to	7599	639 415 1929	to	1999	650 627 4212	to	4299	677 126 6734	to	6799
617 711 6609	to	6699	639 415 2019	to	2099	650 736 2043	to	2099	677 333 9979	to	9999
617 760 5266	to	5299	639 420 6200	to	6299	650 739 1540	to	1699	677 466 1088	to	1099
617 813 3601	to	3699	639 469 3517	to	3799	651 741 4415	to	4499	678 071 4500	to	4799

678 096 7531 to 7599	700 065 4800 to 4899	740 650 4104 to 4140	839 718 8257 to 8299
679 909 2578 to 2599	700 190 3350 to 3359	740 684 0620 to 0800	840 323 0600 to 0699
680 112 9565 to 9599	700 228 6048 to 6099	740 701 6105 to 6114	840 875 6235 to 6299
680 244 0903 to 0999	700 650 0452 to 0499	740 705 9790 to 9799	840 910 0900 to 0999
680 412 6046 to 6099	700 666 1323 to 1349	740 726 6400 to 6500	841 349 5000 to 5099
680 761 6800 to 6899	700 786 9106 to 9142	740 748 8319 to 8329	841 805 7747 to 7899
681 677 0540 to 0699	700 859 0744 to 0758	740 765 3306 to 3399	841 805 7944 to 8099
682 070 1029 to 1099	701 028 6780 to 6899	740 774 8434 to 8499	842 226 0685 to 0695
682 956 6280 to 6299	701 213 3900 to 3999	740 779 4259 to 4299	842 685 4600 to 4699
682 956 6490 to 6599	701 267 2000 to 3999	740 786 1885 to 1899	842 685 4742 to 4999
682 956 6700 to 6799	701 335 7312 to 7399	740 790 5989 to 5999	842 860 0300 to 0399
682 965 1178 to 1199	701 369 2005 to 2050	740 803 4870 to 4879	842 898 5582 to 5599
682 965 1201 to 1299	701 499 2260 to 2299	740 820 4854 to 7836	843 062 7100 to 7199
683 118 2389 to 2399	701 503 2247 to 2299	740 827 7578 to 7594	843 077 6288 to 6299
683 378 2000 to 2099	701 541 2271 to 2299	740 917 7490 to 7499	843 077 6378 to 6399
683 378 2117 to 2299	701 553 6557 to 6599	740 918 5531 to 5549	843 758 5769 to 5778
683 415 1200 to 1499	701 578 7460 to 7469	741 037 8528 to 8551	843 786 2554 to 2699
683 444 8159 to 8199	701 578 7475 to 7499	742 030 6135 to 6149	845 656 8165 to 8199
685 154 7780 to 7789	701 601 3457 to 3499	742 033 2663 to 2674	845 727 2100 to 2199
685 297 7645 to 7699	701 605 5913 to 5999	742 040 3300 to 3309	845 746 2618 to 2635
685 623 5264 to 5299	701 695 3982 to 3999	742 112 8155 to 8199	846 390 7531 to 7599
685 650 9487 to 9499	701 695 4148 to 4199	742 151 5000 to 5014	846 918 0572 to 0599
685 669 4200 to 4299	701 695 4227 to 4299	742 191 4640 to 4649	847 237 7690 to 7699
685 757 8452 to 8499	701 708 1741 to 1799	742 192 5210 to 5224	847 284 2481 to 2499
686 071 2694 to 2799	701 736 3966 to 3999	742 222 9200 to 9210	847 374 7055 to 7065
686 176 3333 to 3354	701 772 0870 to 0899	742 228 9660 to 9669	847 374 7055 to 7065
686 372 3200 to 3299	701 838 2800 to 2899	742 247 6980 to 6989	847 636 5304 to 5399
686 644 5879 to 5899	701 941 0600 to 0699	742 290 0936 to 0950	847 700 5447 to 5499
686 899 1371 to 1399	702 171 1603 to 1699	742 302 7600 to 7699	847 723 7500 to 7599
686 931 7636 to 7699	702 195 5109 to 5199	805 885 8411 to 8499	849 485 3427 to 3499
687 601 0973 to 0999	702 254 9300 to 9399	806 087 1100 to 1499	849 520 9850 to 9899
687 614 6774 to 6799	702 264 7569 to 7599	806 268 9275 to 9299	849 608 1357 to 1399
688 120 9000 to 9999	702 519 0513 to 0524	806 534 3400 to 3477	849 792 2600 to 2699
688 314 3107 to 3191	702 713 1800 to 1809	807 342 3283 to 3399	850 546 1862 to 1899
690 291 1361 to 1371	702 821 5730 to 5799	808 086 7100 to 7199	851 143 6826 to 6844
690 788 2877 to 2899	702 821 5805 to 5899	808 090 3440 to 3499	851 209 9880 to 9899
690 893 5344 to 5399	702 844 6975 to 6994	808 325 5161 to 5699	851 928 9221 to 9299
690 893 5512 to 5599	702 846 6331 to 6399	808 784 8000 to 8299	852 589 6560 to 6599
690 904 1300 to 1599	702 848 3900 to 3999	830 125 0672 to 0699	853 049 3646 to 3699
690 941 6000 to 6199	702 857 7302 to 7499	830 602 5800 to 5999	854 304 4089 to 4999
691 313 6383 to 6399	702 878 0114 to 0199	830 610 3700 to 3799	854 529 2200 to 2299
691 313 6600 to 6699	703 364 1707 to 1799	830 983 3500 to 3599	854 532 0000 to 2999
691 582 8003 to 8099	740 002 7710 to 7719	830 983 3635 to 3699	855 001 6204 to 6249
691 664 1800 to 1999	740 037 6730 to 6800	831 354 1387 to 1399	855 319 9364 to 9399
691 664 2400 to 2499	740 119 2275 to 2284	831 815 8240 to 8299	855 361 3390 to 3399
692 727 9362 to 9399	740 130 6688 to 6698	832 525 3810 to 3899	856 226 0490 to 0499
692 798 1800 to 1899	740 144 2780 to 2795	833 159 1884 to 1899	856 656 5800 to 5999
693 249 0779 to 0799	740 241 9049 to 9099	833 456 2567 to 2599	856 752 0200 to 0299
693 249 0877 to 1699	740 252 9265 to 9294	833 566 3015 to 3071	857 111 1352 to 1399
693 445 0566 to 0999	740 255 1718 to 1799	834 130 5200 to 5299	857 279 3450 to 3499
693 448 8500 to 8999	740 274 2602 to 2619	834 316 5444 to 5499	857 843 4000 to 4099
693 645 9583 to 9599	740 277 0366 to 0392	834 354 8747 to 8766	858 124 7644 to 7699
693 965 4200 to 4299	740 332 7658 to 7671	834 354 8824 to 8838	858 756 3111 to 3299
695 741 2906 to 2999	740 348 6641 to 6658	835 269 5700 to 5799	859 063 8200 to 8699
695 947 8518 to 8599	740 351 4790 to 4799	835 496 7303 to 7399	859 190 0600 to 0644
696 662 8247 to 8299	740 374 7416 to 7499	835 539 5200 to 5999	859 437 5538 to 5599
697 447 8285 to 8296	740 470 2420 to 2443	835 813 3015 to 3099	859 811 2888 to 2899
698 042 4816 to 4899	740 514 0300 to 0499	837 672 8967 to 8999	859 855 8873 to 8999
698 131 2138 to 2157	740 523 7432 to 7449	837 784 3282 to 3299	860 240 8520 to 8599
698 227 0000 to 0099	740 535 1555 to 1580	838 176 8377 to 8399	860 275 3900 to 3999
700 065 2570 to 2599	740 557 3570 to 3579	838 518 1257 to 1299	860 518 9629 to 9699

860 600 0021	to	0999	901 273 1082	to	1099	911 523 3000	to	3999	922 280 2019	to	2099
861 158 2350	to	2599	901 287 5143	to	5199	912 057 9922	to	9999	922 280 2233	to	2299
861 367 5400	to	5499	901 291 2789	to	2799	912 882 0563	to	0899	922 773 0459	to	0499
861 637 6010	to	6099	901 525 7122	to	7199	913 605 2218	to	2299	923 032 7000	to	7399
861 979 7292	to	7499	902 089 1253	to	1299	913 709 2429	to	2499	923 045 3630	to	3699
862 216 6100	to	6199	902 198 9769	to	9799	913 818 3501	to	3999	923 484 3600	to	3699
862 263 9213	to	9299	902 948 1269	to	1299	914 063 4300	to	4399	923 493 9403	to	9599
862 271 0800	to	0999	902 985 0833	to	0899	914 346 7621	to	7644	923 493 9681	to	9699
862 271 5000	to	5099	903 370 6934	to	6999	914 453 1366	to	1399	923 604 4424	to	4499
863 871 5138	to	5199	904 600 6523	to	6599	914 529 6185	to	6299	923 810 7800	to	8299
863 949 5300	to	5399	904 892 0378	to	0399	914 896 4658	to	4699	924 252 1200	to	1299
864 088 8200	to	8299	904 892 0648	to	1299	915 187 8774	to	8779	924 252 1400	to	1499
864 426 3972	to	3999	905 056 2216	to	2299	915 300 2783	to	2799	924 533 0711	to	0799
864 520 6117	to	6136	905 510 6647	to	6799	915 546 6822	to	6999	924 533 2343	to	2399
865 151 0526	to	0599	905 510 6900	to	7099	915 646 5183	to	5199	924 533 2428	to	2499
865 500 4034	to	4099	905 794 0000	to	0199	915 671 3963	to	3980	924 685 1957	to	1999
865 883 6082	to	6099	905 794 0288	to	0299	915 671 3982	to	3999	924 946 6300	to	6699
866 004 3000	to	3999	905 873 6900	to	6999	915 675 2217	to	2299	925 333 5900	to	6099
866 442 4100	to	4899	905 873 7100	to	7299	916 440 3377	to	3399	925 336 2300	to	2399
867 366 9108	to	9118	905 880 8900	to	8999	916 670 6352	to	6399	926 432 5907	to	5999
867 633 7403	to	7499	905 889 7100	to	7199	916 682 5300	to	5399	926 436 3600	to	3699
867 737 5623	to	5699	906 158 1508	to	1599	916 694 1414	to	1499	927 765 6257	to	6299
868 169 4529	to	4599	906 558 8812	to	8899	916 703 0802	to	0821	928 197 8100	to	8199
868 173 8400	to	8599	906 982 2214	to	2299	917 089 0709	to	0799	928 197 8283	to	8299
868 514 9000	to	9099	907 725 8500	to	8599	917 089 0842	to	0899	928 856 2059	to	2068
868 566 9200	to	9299	907 815 0216	to	0257	917 216 2928	to	2999	930 078 5800 to 5899		
869 200 0000	to	9999	908 622 4225	to	4235	917 370 6300	to	6499	930 219 1722	to	1799
869 387 1150	to	1199	908 936 9254	to	9299	917 486 4900	to	4999	930 335 7810	to	7819
869 505 3500	to	3599	909 066 4494	to	7499	918 460 0602	to	0699	931 097 9259	to	9299
869 523 7033	to	7099	909 067 7400	to	7499	918 951 7231	to	7299	931 156 1502	to	1579
869 566 6150	to	6167	909 100 1787	to	1799	919 519 2786	to	2799	931 156 1600	to	1625
869 800 0000	to	999 9999	909 100 1900	to	2099	919 536 0770	to	0799	931 156 1671	to	1699
870 054 4814 to 4899			909 355 0422	to	0499	919 814 3095	to	3199	932 506 6400	to	6599
870 491 4812	to	4849	909 568 8900	to	9099	919 889 5110	to	5134	932 732 1796	to	1799
870 536 5820	to	5829	909 568 9300	to	9499	919 889 5137	to	5176	932 827 9026	to	9099
870 541 7167	to	7239	909 725 7307	to	7399	919 889 5178	to	5199	932 957 2300	to	2399
870 575 8155	to	8999	909 833 0947	to	0999	919 889 5030	to	5070	933 060 6160	to	6189
870 589 0485	to	0494	910 219 8631 to 8699			919 889 5090	to	5099	933 387 2541	to	2561
870 691 7060	to	7099	910 265 1100	to	1199	919 915 2774	to	2787	933 760 3609	to	4199
872 028 4850	to	4899	910 471 7273	to	7299	920 155 4662 to 4687			933 894 0928	to	0999
872 029 9306	to	9399	910 536 2505	to	2599	920 309 9039	to	9199	934 018 2729	to	2741
872 078 3709	to	3799	910 958 7499	to	7599	920 771 5321	to	5399	934 180 0300	to	0399
872 100 0445	to	0459	911 140 1000	to	2199	920 857 5500	to	5899	934 236 3954	to	3999
900 556 4178 to 4199			911 245 2545	to	2599	920 864 3480	to	3499	934 622 8717	to	8999
900 845 0044	to	0099	911 268 9077	to	9099	920 963 4567	to	4599	935 216 0312	to	0399
900 936 0217	to	0299	911 400 8948	to	8999	921 333 7400	to	7499	935 843 2202	to	2247
900 936 0435	to	0499	911 508 1620	to	1799	921 477 3762	to	3799	936 024 8889	to	8899
901 058 5255	to	5280	911 509 9310	to	9399	922 278 1048	to	1399	936 339 4455	to	4499

Missing, Lost, or Stolen Canadian Money Order Forms

Do Not Cash — Upon Receipt, Notify Local Postal Inspectors

Provide this listing to all Postal Service™ employees responsible for accepting and cashing postal money orders. Destroy all interim notices when the numbers listed appear in the *Postal Bulletin*. The new money order serial

numbers consist of the first 9 digits. The tenth digit is a check digit only.

Do not cash outdated money orders **104 151 601 to 692 600 000**. Advise holders to send invalid money orders to Canada Post Corporation, Ottawa, Canada K1A 0B1. Check for altered dollar amounts by holding money orders to the light.

719 869 731	to	9 760	727 481 431	to	1 460	734 009 101	to	9 130	741 113 041	to	3 370
720 227 871	to	7 930	727 749 241	to	9 780	734 290 759	to	0 770	741 373 891	to	4 340
720 227 949	to	7 960	728 382 331	to	2 480	734 389 273	to	9 290	741 452 369	to	2 490
720 368 543	to	8 570	728 702 338	to	2 400	734 440 031	to	0 111	741 492 991	to	3 140
720 392 151	to	2 570	728 915 371	to	5 850	734 797 201	to	7 320	741 553 460	to	3 470
720 556 491	to	6 640	728 953 141	to	3 410	734 939 611	to	9 640	741 764 431	to	4 520
720 558 621	to	8 650	728 954 280	to	4 310	734 950 111	to	0 170	741 764 431	to	4 520
720 575 361	to	5 570	729 169 081	to	9 140	735 120 331	to	0 840	742 178 834	to	8 880
720 590 152	to	0 179	729 363 841	to	3 870	735 283 008	to	3 020	742 325 500	to	5 520
721 638 331	to	9 170	729 682 891	to	3 190	735 293 131	to	3 220	742 325 668	to	5 700
721 815 391	to	5 420	729 838 940	to	9 070	735 635 010	to	5 040	742 408 771	to	8 830
721 969 713	to	9 740	729 839 101	to	9 130	735 783 961	to	3 990	742 512 120	to	2 150
722 072 137	to	2 160	730 077 683	to	7 840	735 803 401	to	3 430	742 684 849	to	4 890
722 378 265	to	8 280	730 109 847	to	9 880	736 005 420	to	5 440	742 839 553	to	9 630
722 413 990	to	4 004	730 373 761	to	3 850	736 366 021	to	6 110	742 913 668	to	3 700
722 764 948	to	4 980	730 501 951	to	2 130	736 624 456	to	4 500	742 917 287	to	7 296
722 825 840	to	5 889	730 519 379	to	9 470	736 670 851	to	1 060	742 921 891	to	1 980
723 153 841	to	3 850	730 569 278	to	9 360	736 767 061	to	7 090	742 983 631	to	3 810
723 237 616	to	7 630	730 711 711	to	1 740	736 767 093	to	7 120	743 020 021	to	0 170
723 331 081	to	1 110	730 722 991	to	3 230	736 982 191	to	2 370	743 206 491	to	6 500
723 496 443	to	6 470	730 845 970	to	5 990	736 982 551	to	2 730	743 235 992	to	6 050
723 967 291	to	7 320	730 888 291	to	8 320	737 110 141	to	0 170	743 940 631	to	0 900
724 655 196	to	5 340	730 927 591	to	7 680	737 185 501	to	5 710	743 978 011	to	8 070
724 711 441	to	1 500	731 307 914	to	7 930	737 317 321	to	7 350	744 234 751	to	4 780
724 711 538	to	1 560	731 402 431	to	2 460	737 517 781	to	7 840	744 499 591	to	9 680
724 793 221	to	3 250	731 407 232	to	7 320	737 628 181	to	8 210	744 626 901	to	6 910
724 908 109	to	8 120	731 588 301	to	8 340	737 634 258	to	4 270	745 388 794	to	8 910
724 937 461	to	7 670	731 767 273	to	7 320	738 361 971	to	1 980	746 446 806	to	6 820
725 163 118	to	3 151	731 781 061	to	1 120	738 447 601	to	7 660	746 818 351	to	8 410
725 202 735	to	2 750	731 837 821	to	7 910	738 648 355	to	8 450	747 245 266	to	5 280
725 398 591	to	8 800	731 841 377	to	1 450	738 849 811	to	9 900	747 364 813	to	4 830
725 464 591	to	4 920	732 018 481	to	8 600	738 892 270	to	2 290	747 501 434	to	1 450
725 475 321	to	5 330	732 067 972	to	8 370	738 997 259	to	7 380	747 739 891	to	0 070
725 711 057	to	1 070	732 188 649	to	8 670	739 161 451	to	1 540	748 148 649	to	8 760
725 738 581	to	8 730	732 193 460	to	3 470	739 219 381	to	9 440	748 259 960	to	9 970
725 981 311	to	1 430	732 201 241	to	1 390	739 740 151	to	0 180	748 565 162	to	5 280
725 987 835	to	7 880	732 220 431	to	0 440	739 793 491	to	3 520	748 874 988	to	5 030
726 060 811	to	0 900	732 355 201	to	5 380	739 793 527	to	3 550	749 137 381	to	7 410
726 391 970	to	2 520	732 472 320	to	2 560	739 942 621	to	2 650	749 190 192	to	0 210
726 484 771	to	4 800	732 541 605	to	1 620	739 999 231	to	9 320	749 685 421	to	5 450
726 493 351	to	5 300	732 572 221	to	2 490	740 011 517	to	1 530	749 846 791	to	6 850
726 504 031	to	4 063	732 586 479	to	6 710	740 030 701	to	0 970	749 993 131	to	3 580
726 504 070	to	4 090	732 994 037	to	4 080	740 261 740	to	1 820	750 071 587	to	1 610
726 504 331	to	4 390	733 163 449	to	3 460	740 265 811	to	6 290	750 408 167	to	8 183
726 563 701	to	4 060	733 297 171	to	7 290	740 299 111	to	9 170	750 438 421	to	8 501
726 599 371	to	9 460	733 446 631	to	7 110	740 299 231	to	9 260	750 743 911	to	4 030
726 626 356	to	6 370	733 474 665	to	4 770	740 329 266	to	9 320	750 779 118	to	9 400
727 182 271	to	2 510	733 704 482	to	4 570	740 889 081	to	9 090	750 910 981	to	1 010
727 416 181	to	6 240	733 751 041	to	1 130	741 010 421	to	0 530	750 960 841	to	0 900

751 296 211	to	6 240	761 055 460	to	5 480	769 737 496	to	7 510	796 708 441	to	8 500
751 539 121	to	9 180	761 169 781	to	9 810	769 778 491	to	8 730	796 886 281	to	6 430
751 541 311	to	1 790	761 504 941	to	5 120	769 827 331	to	7 450	796 901 701	to	2 000
751 757 641	to	7 700	761 516 836	to	6 910	770 216 071	to	6 100	796 975 466	to	5 590
751 936 951	to	7 010	761 613 588	to	3 600	770 723 281	to	3 400	797 272 917	to	2 950
751 951 861	to	1 890	761 688 631	to	8 690	770 790 451	to	0 480	797 519 441	to	9 460
751 999 021	to	9 110	761 805 199	to	5 240	770 915 150	to	5 490	797 519 731	to	0 240
752 139 516	to	9 570	761 826 106	to	6 120	771 455 551	to	5 610	797 535 181	to	5 330
752 182 892	to	2 950	761 881 171	to	1 560	771 609 661	to	9 690	797 646 151	to	6 180
752 206 861	to	7 100	761 975 641	to	5 670	771 932 551	to	2 580	798 040 053	to	0 080
752 295 241	to	5 600	761 975 886	to	5 895	772 057 224	to	7 440	798 055 813	to	5 830
752 731 351	to	1 410	762 304 144	to	4 170	772 162 660	to	3 070	798 055 891	to	5 950
752 767 441	to	7 470	762 324 931	to	4 960	772 718 615	to	8 640	798 326 371	to	6 520
753 008 941	to	9 030	762 439 261	to	9 290	772 940 140	to	0 160	798 339 167	to	9 210
753 194 311	to	4 370	762 524 158	to	4 220	772 970 886	to	0 940	798 562 411	to	2 440
753 620 378	to	0 400	762 584 872	to	4 970	773 009 419	to	9 430	798 632 461	to	2 490
754 013 917	to	3 940	762 593 431	to	3 460	773 112 031	to	2 060	798 807 151	to	7 510
754 161 061	to	1 120	763 155 160	to	5 180	773 125 387	to	5 410	798 944 761	to	5 030
754 358 445	to	8 610	763 178 631	to	8 660	773 179 320	to	9 410	799 118 616	to	8 640
754 410 451	to	0 660	763 506 001	to	6 060	773 202 989	to	3 140	799 133 191	to	3 220
754 438 393	to	8 410	763 522 141	to	2 470	773 208 991	to	9 290	799 177 626	to	7 650
754 493 109	to	3 130	763 717 694	to	7 800	773 231 311	to	1 340	799 854 751	to	5 200
754 664 182	to	4 220	763 826 461	to	6 520	773 348 739	to	8 940	800 044 320	to	4 410
754 816 377	to	6 470	763 900 460	to	0 471	773 348 739	to	8 940	800 211 901	to	2 440
755 487 421	to	7 600	763 900 479	to	0 530	773 575 891	to	5 950	800 427 530	to	7 540
755 592 901	to	3 140	763 917 271	to	7 750	773 852 971	to	3 030	800 872 741	to	2 830
755 790 020	to	0 030	764 125 801	to	5 860	775 373 449	to	3 460	801 349 801	to	9 830
755 791 730	to	1 800	764 284 525	to	4 560	789 257 191	to	7 250	801 676 681	to	7 100
755 926 951	to	7 070	764 526 241	to	6 330	790 448 020	to	8 460	802 967 821	to	7 940
755 934 332	to	4 510	764 601 421	to	1 600	790 597 485	to	7 530	803 217 601	to	7 780
755 957 701	to	8 000	764 650 231	to	0 470	790 911 883	to	1 900	803 729 731	to	9 850
755 962 981	to	3 280	764 984 371	to	4 850	791 057 441	to	7 550	803 747 402	to	7 520
756 035 371	to	5 490	765 003 667	to	3 680	791 239 081	to	9 290	804 138 181	to	8 420
756 301 257	to	1 290	765 042 517	to	2 540	791 374 483	to	4 500	804 428 224	to	8 250
756 371 565	to	1 580	765 194 728	to	4 970	791 387 971	to	8 030	804 682 411	to	2 710
756 876 031	to	6 120	765 387 365	to	7 450	791 447 521	to	7 850	805 272 525	to	2 540
756 876 151	to	6 240	765 541 801	to	2 100	791 451 151	to	1 240	805 523 445	to	3 460
756 970 129	to	0 140	765 638 461	to	8 970	791 500 009	to	0 470	805 745 704	to	5 730
757 059 613	to	9 630	765 647 101	to	7 190	791 771 431	to	1 490	806 452 907	to	2 980
757 078 540	to	8 560	765 813 781	to	4 029	792 004 293	to	4 320	806 744 781	to	4 850
757 086 209	to	6 240	765 879 314	to	9 390	792 018 379	to	8 420	806 982 181	to	2 300
757 240 591	to	0 650	765 954 001	to	4 030	792 070 621	to	0 740	807 764 791	to	4 910
757 277 371	to	7 700	766 120 286	to	0 320	792 145 211	to	5 230	808 089 931	to	9 960
757 291 591	to	2 730	766 125 716	to	5 750	792 391 381	to	1 620	808 656 423	to	6 450
757 964 251	to	4 280	766 158 824	to	8 840	792 452 779	to	2 790	808 753 771	to	3 800
758 067 001	to	7 090	766 388 433	to	8 460	792 772 728	to	2 770	809 189 001	to	9 010
758 105 221	to	5 250	766 509 421	to	9 660	792 903 511	to	3 990	809 886 879	to	6 930
758 324 941	to	5 000	766 572 901	to	3 020	793 282 518	to	2 533	809 890 489	to	0 500
758 593 628	to	3 650	766 748 500	to	8 521	794 041 831	to	2 040	810 323 734	to	3 760
758 709 038	to	9 060	767 024 341	to	4 370	794 397 709	to	7 780	810 367 116	to	7 140
758 744 101	to	4 160	767 326 471	to	6 590	794 581 741	to	2 040	810 526 351	to	6 500
758 850 883	to	0 900	767 332 561	to	2 950	794 592 122	to	2 150	810 806 911	to	6 940
758 860 951	to	1 550	768 009 841	to	9 960	795 032 251	to	2 340	810 807 211	to	7 240
759 152 851	to	2 880	768 011 489	to	1 520	795 796 291	to	6 350	811 423 021	to	3 110
759 740 941	to	1 090	768 177 980	to	7 990	796 070 139	to	0 160	811 517 221	to	7 239
760 004 596	to	4 610	768 391 081	to	1 170	796 143 151	to	3 630	811 721 101	to	1 130
760 118 191	to	8 250	768 661 569	to	1 650	796 159 725	to	9 740	812 025 721	to	5 900
760 155 001	to	5 090	769 000 051	to	0 080	796 169 306	to	9 340	812 093 073	to	3 130
760 378 002	to	8 020	769 050 841	to	0 900	796 373 406	to	3 430	812 100 821	to	0 840
760 692 722	to	2 749	769 159 081	to	9 178	796 602 961	to	3 050	812 465 251	to	5 610

812 918 341	to	8 670	818 330 562	to	0 610	822 703 442	to	3 470	827 609 085	to	9 100
812 918 701	to	8 760	818 459 641	to	9 670	822 900 991	to	1 020	827 619 811	to	9 840
813 050 491	to	0 520	818 926 273	to	6 320	822 925 951	to	6 100	827 883 511	to	3 600
813 073 171	to	3 200	818 950 351	to	0 380	823 284 931	to	4 990	828 160 441	to	0 530
813 398 476	to	8 550	818 962 492	to	2 530	823 293 031	to	3 210	828 376 201	to	6 260
813 713 971	to	4 000	819 032 341	to	2 730	823 556 011	to	6 100	828 441 602	to	1 630
813 858 121	to	8 150	819 127 054	to	7 080	824 078 341	to	8 370	828 539 316	to	9 340
814 789 330	to	9 349	819 278 540	to	8 670	824 156 325	to	6 340	828 539 341	to	9 370
814 984 656	to	4 680	819 544 681	to	4 740	824 511 252	to	1 270	828 732 331	to	2 390
815 016 020	to	6 030	819 928 441	to	8 650	824 588 281	to	8 370	828 807 781	to	7 840
815 199 410	to	9 420	820 034 406	to	4 430	825 140 397	to	0 460	828 830 952	to	0 963
815 240 491	to	0 520	820 070 761	to	1 540	825 409 651	to	9 680	828 939 781	to	0 050
815 755 591	to	5 620	820 191 342	to	1 360	825 472 171	to	2 200	829 002 721	to	2 870
815 755 622	to	5 650	820 274 856	to	4 880	826 042 898	to	2 920	829 005 301	to	5 540
815 806 381	to	6 680	820 600 171	to	0 230	826 226 644	to	6 670	829 080 241	to	0 330
816 126 834	to	6 870	821 172 241	to	2 360	826 582 951	to	3 430	829 160 986	to	1 000
816 156 721	to	6 780	821 229 661	to	9 720	826 720 201	to	0 230	829 176 841	to	6 930
816 580 903	to	0 920	821 229 743	to	9 780	827 005 671	to	5 830	829 471 561	to	1 590
816 945 571	to	5 600	821 903 731	to	3 910	827 287 861	to	7 950	829 561 065	to	1 080
817 253 011	to	3 280	821 927 841	to	7 850	827 291 502	to	1 520	829 566 481	to	6 510
817 763 881	to	4 060	822 505 801	to	5 830	827 575 381	to	5 470	829 569 931	to	9 960

— Criminal Investigations Group, U.S. Postal Inspection Service, 12-5-19

Verifying U.S. Postal Service Money Orders

Follow these steps to cash a Postal Service™ money order:

1. Check that the amount does not exceed the legal limit: \$1,000 for domestic, and \$700 for international Postal Service money orders.
2. Check that the proper security features are present:
 - When held to the light, a watermark of Benjamin Franklin is repeated from top to bottom on the left side.
 - When held to the light, a dark line (security thread) runs from top to bottom with the word “USPS” repeated.
 - When there is discoloration around the dollar amounts, this might indicate the amounts were changed.

These appear in Postal Service Notice 299, *U.S. Postal Money Order Reference Card*, or online at usps.com/shop/money-orders.htm.

3. If the money order seems suspicious, call the U.S. Postal Service Money Order Verification System at 866-459-7822.

Provide this information to local banks and retailers, as they also receive Postal Service money orders for cashing.

— Delivery and Retail Customer Service Operations, 12-5-19

Counterfeit Canadian Money Order Forms

Do Not Cash

To be posted and used by retail window employees. As directed, destroy previous notices. Destroy all interim notices when the numbers listed appear in the *Postal Bulletin*.

671,819,086	683,594,542	687,262,503
676,612,640	684,683,610	687,262,525
677,891,039	686,619,878	687,262,526
678,282,493	686,619,886	687,287,578
678,916,031	686,619,887	687,287,581
679,552,215	686,794,382	687,287,582
679,694,334	686,794,426	694,063,898
679,751,983	686,794,427	694,063,899
679,800,207	686,794,431	694,063,980
681,130,536	687,262,502	701,321,725
681,844,376		

— Criminal Investigations Group, U.S. Postal Inspection Service, 12-5-19

Toll-Free Number Available to Verify Canadian Money Orders

The Canada Post Corporation has a toll-free number that cashing agents can call to verify the validity of Canadian Postal Money Orders. The number is 800-563-0444.

This toll-free number is printed on the back of the Canadian Postal Money Orders.

— Criminal Investigations Group, U.S. Postal Inspection Service, 12-5-19

Other Information

Overseas Military/Diplomatic Mail

Mail addressed to military and diplomatic post offices overseas is subject to certain conditions or restrictions of mailing regarding content, preparation, and handling. The APO/FPO/DPO table outlines these conditions by APO/FPO/DPO ZIP Codes™ through the use of footnoted mailing restrictions codes (see the [Restrictions](#) page following the table).

Acceptance clerks must use the table with the Retail System Software terminal to determine which APO/FPO/DPO ZIP Codes are active and which conditions of mailing apply.

The entries under “Changes” appear in bold in the following APO/FPO/DPO table:

Changes

APO/FPO/DPO	Action	Effective Date	See Restrictions
APO AE 09008	Add R	10/31/2019	A-B-F-F3-H-N-Q-R-S-V-Z-Z1
FPO AE 09514	Open	11/05/2019	B-F-F1-F3-R-R1-S-V-V1
FPO AE 09733	Add F, F3, R, S; Remove I3, L	11/07/2019	B-F-F3-N-R-S-V
APO AP 96275	Add R	10/31/2019	A-B-F-F1-F3-R-S-U
FPO AP 96351	Add R	10/31/2019	B-F-F1-F2-F3-H-M-R-S-W-Z1
APO AP 96538	Close	11/05/2019	
FPO AP 96678	Add F3, S	11/04/2019	B-F-F1-F3-R-R1-S-V

We have eliminated “Not Active” entries from the table below to save space and paper.

APO/FPO/DPO Table

APO/ FPO/ DPO	See Restrictions	APO/ FPO/ DPO	See Restrictions	APO/ FPO/ DPO	See Restrictions	APO/ FPO/ DPO	See Restrictions
09002	A-B-F-F3-H-N-Q-R-S-V-Z-Z1	09046	B-C-D-E-F3-H-M-R-S-U	09138	B-C-D-F3-H-M-R-S-U	09214	B-C-D-E-F3-H-M-R-S-U-Z1
09003	B-C-D-E-F3-H-M-P-R-S-U	09049	B-C-D-E-F3-H-M-R-S-U	09140	B-C-D-E-F3-H-M-R-S-U	09227	B-C-D-E-F3-H-M-R-S-U
09004	B-C-D-E-F3-H-M-R-S-U	09053	B-C-D-E-F3-H-M-R-S-U	09142	B-C-D-E-F3-H-M-R-S-U	09240	A-B-C1-F-F3-H-N-R-S-V
09005	B-C-D-E-F3-H-M-P-R-S-U	09054	B-C-D-E-F3-H-M-R-S-U	09154	B-C-D-E-F3-H-M-R-S-U	09241	A-B-F3-N-R-S-U-Z1
09006	B-C-D-E-F3-H-M-R-S-U	09060	B-C-D-E-F1-F3-H-M-N-R-S-U-Z1	09160	B-C-C2-D-F-F1-F3-H-J-L-M-N-R-R1-T-U-V-Z1	09242	A-B-C1-F-F3-H-N-R-S-V
09008	A-B-F-F3-H-N-Q-R-S-V-Z-Z1	09067	B-C-D-E-F3-H-M-R-S-U	09170	A-B-C2-F-F1-F3-J-L-M-N-R-R1-S-T-V-X-Z1	09250	B-C-D-E-F3-H-M-R-S-U
09009	B-C-D-E-F3-H-M-R-S-U-Z1	09068	B-C-D-E-H-U-Z1	09171	A-B-C1-C2-E3-F-F1-F3-J-L-M-N-R-R1-S-T-V-X-Z1	09261	B-C-D-E-F3-H-M-N-R-S-U-V-Z1
09010	B-C-D-E-F3-H-M-R-S-U2	09079	B-C-D-E-F3-H-M-R-S-U	09172	B-C-D-E-F3-H-M-R-S-U	09263	B-C-D-E-F3-H-M-R-S-U
09011	B-C-D-E-F3-H-M-R-S-U	09090	B-C-D-E-F3-H-M-R-S-U	09173	B-C-D-E-F3-H-M-R-S-U	09264	B-C-E-F3-H-M-R-S-U
09012	B-C-D-E-F3-H-M-R-S-U-Z1	09094	B-C-D-F3-H-M-P-R-S-Z1	09174	B-C-C2-F-F1-F3-I3-L-N-R-R1-S-T-V-X-Z-Z1	09265	B-C-D-F-F1-H-J-L-M-N-R-S-T-U-V-Z1
09013	B-C-D-E-F-F1-F3-H-M-R-S-U-Z1	09095	B-C-D-E-H-M-R-U	09175	A-B-C1-C2-E2-F-F1-F3-H1-J-L-M-N-R-R1-S-T-V-W-X-Z1	09266	A-B-F3-R-S-U-V-Z1
09014	B-C-D-E-F3-H-M-P-R-S-U	09096	B-C-D-E-F3-H-M-R-S-U	09176	A-B-C2-F-F1-F3-J-L-M-N-R-R1-S-T-V-X-Z1	09276	A-B-F-F3-I3-L-M-N-R-S-T-V-X-Z-Z1
09016	B-C-D-E-F1-H-M-R-S-U	09104	B-C-D-F3-H-M-R-S-U-Z1	09177	B-C-D-E-F3-H-M-R-S-U	09277	A-B-E-E1-E2-F1-F3-I3-L-N-R-S-T-V-X-Z-Z1
09017	A-B-F-F3-H-N-Q-R-S-V-Z-Z1	09107	B-C-D-E-F3-H-M-R-S-U	09178	B-C-D-E-F3-H-M-R-S-U	09278	A-B-F-F3-I3-L-M-N-R-S-T-V-X-Z-Z1
09018	A-B-F-F3-H-N-Q-S-V-Z-Z1	09112	B-C-D-E-F3-H-M-R-S-U	09180	B-C-D-E-F3-H-M-R-S-U	09289	B-E2-F1-F3-H1-J-L-M-N-R-R1-S-T-U2-V-X-Z1
09020	B-C-D-E-F3-H-M-R-S-U	09114	B-C-D-E-F3-H-M-R-S-U	09186	B-C-D-E-F3-H-M-P-R-S-U	09290	A-B-F1-F3-J-L-M-N-R-S-T-U2-V-X-Z1
09021	B-C-D-E-F3-H-M-R-S-U-Z1	09123	B-C-D-E-F3-H-M-R-S-U-Z1	09203	A-B-C-C1-C2-F-F1-F3-I3-J-L-M-N-R-R1-T-V-Z-Z1	09301	A-B-C1-C2-E2-F-F1-F3-H1-I3-L-M-N-R-R1-S-T-U4-V-Z-Z1
09028	B-C-D-E-F1-H-M-R-S-U	09125	A-B-C-F-F1-F3-H-N-R-R1-S-V-V1	09211	B-C-D-E-F3-H-M-P-R-S-U	09302	A-B-C1-F-F1-H-M-N-V-Z-Z1
09034	B-C-D-E-F3-H-M-R-S-U	09126	B-C-D-F3-H-M-P-R-S-Z1	09213	B-C2-F-F1-F3-H-J-L-M-N-R-R1-T-U-V-Z1		
09044	B-C-D-F1-F3-H-R-S-U	09128	B-C-D-E-F3-H-M-R-S-U				
		09131	B-C-D-E-F3-H-M-R-S-U				
		09136	B-C-D-E-F1-F3-H-M-P-R-S-U				

APO/ FPO/ DPO	See Restrictions	APO/ FPO/ DPO	See Restrictions	APO/ FPO/ DPO	See Restrictions	APO/ FPO/ DPO	See Restrictions
09304	A-B-C-C1-D-E2-F-F1-F3-H1-J-L-M-N-R-R1-S-T-V-Z1	09352	A-B-C1-E2-F-F3-H1-M-R-R1-S-V-Z1	09507	B-V	09594	B-F-F1-F3-I3-R-R1-S-V-V1
09305	A-B-C1-E2-F-F1-F3-H1-I3-M-N-R-R1-S-T-V-Z1	09354	A-B-C1-E2-F-F3-H1-M-R-R1-S-V-Z1	09508	B-F-F1-R-R1-V	09595	B-F-F1-F3-I3-J-R-R1-S-V-V1-Z1
09306	A-B-C1-E2-F-F1-F3-H1-R-R1-U2-V-Z1	09355	A-B-C1-E2-F-F3-H1-M-R-R1-S-V-Z1	09509	B-F-F1-R-R1-V	09596	B-F-F1-R-R1-V
09307	B-F3-N-S-V-Z1	09356	A-B-C1-E2-F-F3-H1-M-N-R-V-Z1	09510	A-B-C1-E2-F-H1-M-R-R1-V-Z1	09599	B-F-F1-R-R1-V
09308	A-B-C1-E2-F-F1-F3-H1-I3-M-N-R-R1-S-T-V-Z1	09357	A-B-C1-E2-F-F3-H1-M-R-V-Z1	09511	B-F-F1-R-R1-V	09600	B-C-C2-F-F1-F3-R-U-Z1
09309	A-B-C-C1-C2-E2-F-F1-F3-H1-M-N-R-R1-S-V-Z1	09363	A-B-C1-E2-F-F3-H1-M-R-R1-S-V-Z1	09512	B-F-F1-F3-R-R1-S-V	09602	B-C-F-F1-N-R-U-V
09310	A-B-C1-C2-E2-F-F1-F3-H1-I3-L-M-N-R-R1-S-T-U4-V-Z1	09365	A-B-C-C1-E2-F-F3-H1-M-N-R-V-Z1	09513	B-F-F1-F3-R-R1-S-V-V1	09603	B-C-F-F1-F3-R-S-U-V-Z1
09311	A-B-C1-C2-E2-F-F1-F3-H1-I3-L-M-N-R-R1-S-T-U4-V-Z1	09366	A-B-C1-E2-F-F1-F3-H1-M-R-R1-V-Z1	09514	B-F-F1-F3-R-R1-S-V-V1	09604	B-C-F-F1-F3-P-R-S-U-V-Z1
09312	A-B-C1-C2-E2-F-F1-F3-H1-I3-L-M-N-R-R1-S-T-U-U4-V-Z1	09378	A-B-C1-E2-F-F1-F3-H1-I3-M-N-R-R1-S-T-V-Z1	09517	B-F-F1-R-R1-V	09605	B-C-D-F3-H-M-R-S-U-V
09313	A-B-C-C1-E2-F-F1-F2-H1-R-R1-V-Z1	09381	A-B-C1-E2-F-F1-F3-H1-I3-M-N-R-R1-S-T-V-Z1	09520	B-F-F1-F3-R-R1-S-V	09606	B-C-D-F3-H-M-R-S-U-V
09315	A-B-C1-E2-F-F3-N-R-R1-V-Z1	09401	B-C-C1-F3-M-R-S-U-Z1	09522	B-F-F1-F3-R-S-V	09608	B-C-F-F3-N-R-S-U-V-Z1
09316	A-B-C1-E2-F-F1-F3-H1-I3-M-N-R-R1-S-T-V-Z1	09403	B-C-C1-F3-M-R-S-U-Z1	09523	B-F-F1-R-R1-V	09609	B-C-F-F3-N-R-S-U-Z1
09318	A-B-C1-E2-F-F3-H1-M-N-R-R1-S-V-Z1	09421	B-C-C1-F3-M-R-S-U-Z1	09524	B-F-F1-R-R1-V	09610	B-C-F-F1-F3-M-R-S-U-V-Z1
09319	A-B-C-C1-E2-F-F1-F2-F3-H1-R-R1-S-U2-V-Z1	09447	B-C-C1-F3-M-R-S-U-V-Z1	09532	B-F-F1-F3-R-R1-S-V	09613	B-C-F-N-U-V
09320	A-B-C1-E2-F-F3-H1-M-N-R-R1-S-V-Z1	09454	B-C-C1-F3-M-R-S-U-V-Z1	09533	B-V	09614	A-B-C1-C2-E2-F-F1-F3-H1-J-L-M-N-R-R1-T-V-W-Z1
09321	A-B-C1-E2-F-F3-H1-M-N-R-R1-S-V-Z1	09456	B-C-C1-F3-M-N-Q-R-S-U-V-Z1	09534	B-F-F1-F3-R-R1-S-V	09616	B-C-F3-M-R-S-U-V-Z1
09322	A-B-C1-E2-F-F3-H1-M-R-R1-S-V-Z1	09459	B-C-C1-F3-M-R-S-U-Z1	09541	B-V	09617	B-C-F-F3-R-U-Z1
09323	A-B-C1-E2-F3-H1-M-N-R-R1-V-Z1	09461	B-C-C1-F3-M-P-R-S-U-Z1	09542	B-V	09618	B-C-F-F3-R-S-U-Z1
09330	A-B-C1-C2-D-E-E2-F-F1-F3-H-H1-M-R-R1-S-V-Z1	09463	B-C-C1-F3-M-R-S-U-Z1	09544	B-V	09620	B-C-F-F3-R-S-U-Z1
09333	A-B-C-C1-E2-F-F1-F3-H1-I3-M-N-R-R1-S-V-V1-Z1	09464	B-C-C1-F3-R-S-U-Z1	09545	B-V	09621	B-C-F-F3-R-U-Z1
09337	A-B-C1-E2-F-F1-F3-H1-M-R-R1-V-Z1	09467	B-E-E1-F-F3-J-L-M-N-R-S-T-V-X-Z1	09550	B-F-F1-R-R1-V	09622	B-C-F-F3-R-S-U-Z1
09340	A-B-C1-F-F3-H-N-R-S-V	09468	B-C-C1-F3-M-R-S-U-Z1	09554	B-F-F1-R-R1-V	09623	B-C-F-F3-R-U-V-Z1
09343	A-B-C1-F-M-N-V-Z1	09469	B-C-C1-F3-R-S-U-Z1	09556	B-F-F1-R-R1-V	09624	B-C-C2-F-F1-F3-I3-L-N-R-R1-T-U-V-Z1
09347	A-B-C1-E2-F-F3-H1-M-R-R1-S-V-Z1	09487	A-B-C-C1-C2-E2-F1-F3-I3-L-M-N-R-R1-S-T-V-W-X-Z1	09564	B-F-F1-R-R1-V	09625	B-C-F-F3-N-R-S-U-Z1
09348	A-B-C1-E2-F-F1-F3-H1-I3-M-N-R-R1-S-T-V-Z1	09488	A-B-C-C1-C2-E2-F3-J-L-M-N-S-T-V-W-X-Z1	09565	B-F-F1-R-R1-V	09626	B-C-F-F3-R-U-Z1
09351	A-B-C1-E2-E3-F-F1-F3-H-H1-I3-M-N-R-R1-S-T-V-X-Z1	09489	A-B-C-C1-C2-E2-F1-F3-L-M-N-R-R1-S-T-V-W-X-Z1	09566	B-C2-E2-E3-F-F1-F3-R-R1-S-V-Z1	09627	B-C-F-F3-R-S-U-V-Z1
		09470	B-C-C1-F3-M-R-S-U-Z1	09567	B-C2-E2-E3-F-F1-F3-R-R1-V-Z1	09630	B-C-F-U-V
		09494	B-C-C1-F3-M-R-S-U-Z1	09568	B-V	09631	B-C-F-F3-R-S-U-V-Z1
		09497	A-B-C1-E2-F3-H1-M-N-R-R1-S-V-Z1	09569	B-C2-E2-E3-F-F1-F3-R-R1-V-Z1	09633	B-C-D-F-F1-F3-M-R-S-U-U1-U2-U3-V-Z1
		09498	B-C1-C2-F-F1-F3-J-L-N-R-R1-T-V-Z1	09570	B-F-F1-F3-R-R1-S-V	09634	A-B-F-F3-M-N-R-S-V
		09501	B-V	09573	B-C2-E2-E3-F-F1-F3-R-R1-S-V-Z1	09635	A-B-F1-F3-H-M-N-R-R1-S-U2-V
		09502	B-V	09574	B-F-F1-R-R1-V	09636	B-C-F-F3-R-U-V-Z1
		09503	B-F-F1-R-R1-V	09575	B-F-F1-R-R1-V	09642	B-C2-F-F1-F3-J-L-M-N-R-T-U-V
		09504	B-V	09576	B-F-F1-R-R1-V	09643	B-C-F3-M-R-S-U-V-Z1
		09505	B-V	09577	B-F3-S-V	09645	B-C-F-F1-F3-R-S-U-Z1
		09506	B-V	09578	B-F-F1-F3-R-R1-S-V-Z1	09647	B-F1-F3-M-N-R-S-U-Z1
				09579	B-F-F1-R-R1-V	09648	B-F3-N-R-S-U-V-Z1
				09581	B-F-F1-R-R1-V	09649	B-F3-N-R-S-U-Z1
				09582	B-E2-E3-F-F1-F3-R-R1-V-Z1	09701	A-B-C1-C2-F-F1-F3-J-L-M-N-R-R1-T-V-Z1
				09583	B-F-F1-F3-I3-J-R-R1-S-V-V1	09702	B-C-C1-F1-F3-M-R-R1-S-U
				09586	B-C2-F-F1-F3-R-R1-S-V	09703	B-C-D-F1-F3-H-R-S-U
				09587	B-C2-E2-E3-F-F1-F3-R-R1-V-Z1	09704	B-C-V-V1
				09588	B-F-F1-F3-R-R1-S-V	09705	B-C-C1-F1-M-R-R1-U
				09589	B-F-F1-F3-R-S-V	09706	B-C-F3-M-N-R-S-U-V-Z1
				09590	B-V		
				09591	B-C2-E2-E3-F-F1-F3-R-R1-S-V-Z1		
				09592	B-F-F1-F3-R-R1-S-V		
				09593	B-F-F1-F3-R-S-V		

APO/ FPO/ DPO	See Restrictions	APO/ FPO/ DPO	See Restrictions	APO/ FPO/ DPO	See Restrictions	APO/ FPO/ DPO	See Restrictions
09707	B-C2-F-F1-F3-J-L-M-N-R-R1-T-V-Z1	09742	A-B-C2-F-F1-F3-J-L-M-N-R-S-T-V-Z1	09811	A-B-C2-E-E2-E3-F1-F3-H-H1-J-M-N-R-R1-S-U-V-Z1	09848	A-B-F-F3-M-R-S-V-Z1
09708	B-C-C1-F1-M-R-R1-U	09743	A-B-F-F3-H-N-Q-R-S-V-Z1	09812	B-E2-E3-F-F1-I-J-L-N-R-T-U-V-Z1	09852	B-E2-E3-F-F1-F3-H1-N-R-R1-S-U-V-Z1
09709	B-C1-C2-E2-F-F1-F3-H-H1-J-L-N-R-R1-T-V-Z1	09744	A-B-C1-C2-F-F1-F3-J-L-M-N-R-R1-T-V-Z1	09813	A-B-C1-C2-E2-E3-F-F1-F3-J-L-N-R-R1-T-V-Z1	09853	B-C1-E2-F-F1-F3-H1-N-R-R1-S-U2-V-Z1
09710	B-C-C1-F-F1-J-L-M-N-R-R1-T-U-V-Z1	09745	A-B-F-F1-F3-M-N-R-R1-S-V-Z1	09814	B-C2-E2-E3-F-F1-F3-I3-J-L-N-R-R1-T-V-Z1	09854	A-B-C1-C2-F-F1-F3-J-L-N-R-R1-S-T-V-Z1
09711	A-B-F-F1-F3-N-R-R1-S-V-Z1	09748	A-B-C1-C2-F-F1-F3-J-L-M-N-R-R1-T-V-Z1	09816	A-B-C1-C2-E2-E3-F-F1-F3-J-L-N-R-R1-T-V-Z1	09855	A-B-C1-E2-F-F1-F3-H1-M-R-R1-S-U2-V-Z1
09712	A-B-F-F3-H-R-S-U-V-Z1	09749	A-B-F-H-N-U-V-Z1	09817	A-B-C1-C2-E2-E3-F-F1-F3-H-H1-J-L-M-N-R-R1-T-V-Z1	09856	B-C-C1-C2-F-F1-F3-H-H1-J-L-M-N-S-T-V-Z1
09714	B-C-C1-F1-F3-M-R-R1-S-U	09750	A-B-C1-C2-F-F1-F3-J-L-M-N-R-R1-T-V-Z1	09818	A-B-C-F-F3-M-S-V-Z1	09857	A-B-C2-E2-F-F1-F3-13-L-M-N-R-R1-S-T-V-Z1
09715	B-F-F1-J-L-M-N-R-T-V-Z1	09751	B-C-D-E-F3-H-M-R-S-U	09820	A-B-C2-F-F1-F3-H-H1-J-L-M-N-R-R1-T-V-Z1	09858	A-B-C-C1-C2-E2-E3-F1-F3-H-H1-J-M-N-R-R1-S-U-V-Z1
09716	B-C-C2-F-F1-F3-J-L-M-N-R-R1-T-V-Z1	09752	B-C-D-F1-F3-H-R-S-U	09821	A-B-C-F-F3-N-R-S-V-Z1	09859	B-C1-E2-E3-F-F1-F3-H1-R-R1-S-U-Z1
09717	A-B-F3-M-R-S-V-W-Z1	09753	A-B-F-N-V-Z1	09822	A-B-C-F-F3-M-R-S-V-Z1	09860	A-B-C2-F-F1-F3-J-L-M-N-R-R1-S-T-V-Z1
09718	B-F-F1-J-L-M-N-R-T-U-V-Z1	09754	A-B-F-F3-H-L-N-Q-R-S-V-Z1	09823	A-B-C1-C2-F-F1-F3-J-L-M-N-R-R1-T-V-Z1	09861	A-B-F-F1-F3-N-R-R1-S-V-Z1
09719	B-C-D-F3-M-R-S-U-V-Z1	09755	A-B-C-C1-D-F-F1-J-L-M-N-Q-R-R1-S-T-V-Z1	09824	A-B-C-F-F3-M-R-S-V-Z1	09862	A-B-C-C2-F-F1-F3-I3-L-M-N-R-R1-S-T-V-X-Z1
09720	B-F3-M-R-S-U-V-Z1	09756	A-B-E3-F-F1-J-L-N-Q-R-R1-S-T-V-Z1	09825	A-B-C1-C2-F-F1-F3-J-L-M-N-R-R1-T-V-Z1	09863	A-B-F-F1-F3-N-R-R1-S-V-V1-Z1
09722	A-B-F-F3-H-N-Q-S-V-Z1	09758	A-B-F-F1-F3-M-N-R-R1-S-V-Z1	09826	A-B-C1-C2-E1-E2-E3-F-F1-F3-J-L-M-N-R-R1-T-V-W-Z1	09864	A-B-C-C1-C2-E2-F1-F3-L-M-N-R-R1-S-T-V-W-Z1
09723	B-C2-F-F1-F3-J-L-M-N-R-R1-T-V-Z1	09759	A-B-C-C1-C2-E2-F-F1-F3-J-L-N-R-R1-T-V-Z1	09827	A-B-F-F1-J-L-M-N-R-T-V-Z1	09865	A-B-F3-R-S-U-V-Z1
09724	B-C-C1-F1-M-R-R1-U	09761	B-F-F1-F3-M-N-R-R1-V-Z1	09828	A-B-C1-C2-F-F1-F3-I3-L-N-R-R1-T-V-Z1	09867	A-B-C-C1-C2-E2-F1-F3-L-M-N-R-R1-S-T-V-W-Z1
09725	A-B-F-F3-H-N-Q-S-V-V1-Z1	09762	A-B-C2-E3-F-F1-F3-J-L-N-R-R1-T-V-Z1	09829	B-C-N-R-V-Z1	09868	A-B-E1-E2-E3-F1-F3-M-N-R-S-U-V-Z1
09726	B-F-F1-J-L-M-N-R-T-U-V-Z1	09769	A-B-B2-C1-C2-F-F1-F3-J-L-M-N-R-R1-T-V-Z1	09830	B-C-F-F1-F3-J-L-M-N-R-R1-S-T-V-Z1	09869	A-B-C1-C2-E2-F1-F3-L-M-N-R-R1-S-T-V-W-Z1
09727	A-B-C1-C2-F-F1-F3-J-L-M-N-R-R1-T-V-Z1	09777	A-B-C-C1-C2-E1-F-F1-F3-J-L-M-N-R-R1-T-V-Z1	09831	B-C1-C2-F-F1-F3-J-L-N-R-R1-T-V-Z1	09870	A-B-C1-C2-E2-F-F1-F3-H1-I3-L-M-N-R-R1-S-T-U4-V-Z1
09728	A-B-C-C1-C2-F-F1-F3-J-L-N-R-R1-T-V-Z1	09780	A-B-F-F3-H-N-R-S-V	09832	B-C1-E2-F1-F3-N-R-S-V-Z1	09873	A-B-C1-C2-E2-F-F1-F3-H1-I3-L-M-N-R-R1-S-T-U4-V-Z1
09729	B-C-F-F3-N-R-R1-S-U-V-Z1	09789	A-B-C2-F-F3-N-R-S-V-Z1	09833	B-C1-E2-F1-F3-N-R-S-V-Z1	09874	A-B-C1-C2-E2-F-F1-F3-H1-I3-L-M-N-R-R1-S-T-U4-V-Z1
09730	A-B-C1-C2-F-F1-F3-J-L-M-N-R-R1-T-V-Z1	09801	A-B-C1-E2-F-F3-H1-M-N-R-R1-S-V-Z1	09834	B-E2-E3-F-F1-F3-R-R1-S-U-Z1	09875	A-B-C1-C2-E2-F-F1-F3-H1-I3-L-M-N-R-R1-S-T-U4-V-Z1
09731	A-B-C1-C2-F-F1-F3-J-L-M-N-R-R1-T-V-Z1	09802	A-B-C-C2-D-F-F1-F3-H-H1-I3-L-M-N-R-R1-S-T-V-W-Z1	09836	A-B-C1-C2-F-F1-F3-J-L-M-N-R-R1-V-Z1	09876	A-B-F-F3-M-R-S-V-Z
09732	B-N-V-Z1	09803	A-B-C2-E-E2-E3-F1-F3-H-H1-J-M-N-R-R1-S-U-V-Z1	09837	B-E2-E3-F1-F3-S-V-Z1	09877	A-B-C-C2-E-E2-E3-F1-F3-H-H1-J-M-N-R-R1-S-U-V-Z1
09733 B-F-F3-N-R-S-V		09804	A-B-F-F1-F3-M-N-R-S-V-Z1	09838	B-E2-E3-F-F1-F3-S-U-Z1	09880	A-B-C1-E2-F-F1-H1-N-R-R1-U-V-Z1
09734	A-B-C-C1-C2-F-F1-F3-I3-J-L-M-N-R-R1-T-V-Z1	09805	B-E2-E3-F-F1-F3-R-R1-S-Z1	09841	A-B-F3-N-R-S-U-Z1	09889	B-E2-F-H1-N-R-R1-U2-V-Z1
09735	B-F3-N-R-S-V-Z1	09806	A-B-C1-C2-E2-F-F1-F3-H1-J-L-M-N-R-R1-T-V-Z1	09842	A-B-C1-C2-F-F1-F3-J-L-N-R-R1-T-V-Z1	09892	A-B-C1-C2-E2-F-F1-F3-J-L-M-N-R-R1-T-V-Z1
09736	A-B-C1-F-F1-F3-J-L-M-N-R-R1-T-V-Z1	09808	A-B-C1-C2-E2-F-F1-F3-H-H1-J-L-N-R-R1-T-V-Z1	09844	A-B-C1-C2-F-F1-F3-J-L-M-N-R-R1-T-V-Z1	09895	A-B-C1-C2-E2-F-F1-F3-J-L-M-N-R-T-V-W-Z1
09737	A-B-C1-C2-F-F1-F3-I3-J-L-M-N-R-R1-T-V-W-Y-Z1	09809	B-C1-C2-F-F1-F3-J-L-N-T-V-Z1	09845	A-B-C1-C2-E3-F-F1-F3-J-L-M-N-R-R1-T-V-Z1		
09738	A-B-C1-C2-F-F1-F3-J-L-M-N-R-R1-T-V-Z1	09810	A-B-F-F1-F3-N-R-S-V-Z1	09846	A-B-C1-C2-F-F1-F3-J-L-N-R-R1-T-V-Z1		
09739	A-B-C1-C2-F-F1-F3-J-L-M-N-R-R1-T-V-Z1			09847	B-C-C2-F-F1-F3-J-L-M-N-R-R1-S-T-V-Z1		
09741	A-B-C1-C2-E2-F-F1-F3-H1-J-L-M-N-R-R1-T-V-W-Y-Z1						

APO/ FPO/ DPO	See Restrictions	APO/ FPO/ DPO	See Restrictions	APO/ FPO/ DPO	See Restrictions	APO/ FPO/ DPO	See Restrictions
09898	B-C-C1-C2-E2-F-F1-F3-H1-N-R-R1-S-U2-V-Z1	34037	B-C-C1-C2-F-F1-F3-H-J-L-M-N-R-R1-T-V-Z1	96212	B-F-F1-F2-H-M-W-Z1	96372	B-M-W
09901	A-B-C2-F-F3-N-R-S-V-Z1	34039	B-C1-C2-F-F1-J-L-M-N-T-V-Z1	96213	A-B-C-F1-R-U	96373	B-M-W
09902	A-B-C1-E2-F-F3-H1-M-R-R1-S-V-Z1	34041	B-C1-C2-F-F1-F3-J-L-M-N-R-R1-T-V-Z1	96214	A-B-C-F1-F3-R-S-U	96374	B-M-W
09903	B-C1-E2-F1-F3-S-V-Z1	34042	A-B-C-F-F1-M-N-R-S-U-V-W-Z1	96218	A-B-F-F1-F3-S-U	96375	B-F3-M-S-W
09904	B-C1-E2-F1-F3-S-V-Z1	34050	B-V	96224	A-B-F-F1-F3-R-S-U	96376	B-M-W
09908	A-B-F-F1-F3-N-R-R1-S-V-Z1	34051	B-V	96251	A-B-F-F1-F3-S-U	96377	B-F3-M-S-W
09909	A-B-F-F1-F3-N-R-R1-S-V-V1-Z1	34052	B-V	96257	A-B-F-F1-F3-S-U	96378	B-M-W
09910	A-B-F-F1-F3-N-R-R1-S-V-Z1	34053	B-V	96258	A-B-F-F1-F3-S-U	96379	B-F3-M-S-W
09974	B-F1-F3-J-L-M-N-R-S-T-U2-V-X-Z1	34054	B-V	96260	A-B-F-F1-F3-S-U	96380	B-M-W
09975	B-F1-F3-J-L-M-N-R-S-T-U2-V-X-Z1	34055	B-C1-C2-F-F1-F3-J-L-M-N-R-R1-T-V-Z1	96262	A-B-F-F1-F3-R-S-U-V-Z1	96382	B-M-W
09976	B-F1-F3-J-L-M-N-R-S-T-U2-V-X-Z1	34058	B-F-F1-F3-R-R1-S-V-Z1	96264	A-B-C-F1-R-U	96384	B-F3-M-S-W
09977	B-F1-F3-J-L-M-N-R-S-T-U2-V-X-Z1	34060	B-C1-C2-E2-F-F1-F3-J-L-M-N-R-R1-T-V-Z1	96266	A-B-C-F1-R-U	96385	B-M-W
34001	A-B-C1-C2-F-F1-F3-J-L-M-N-R-R1-S-T-V-Z1	34066	B-C1-C2-F-F1-F3-I3-J-L-M-N-R-R1-S-T-V-X-Z1	96267	A-B-C-F1-R-U-V	96386	B-F3-M-S-W
34002	B-C1-C2-F-F1-F3-J-L-M-N-R-R1-T-V-Z1	34067	B-C1-C2-F-F1-F3-J-L-M-N-R-R1-S-T-V-X-Z1	96269	A-B-F1-F2-F3-S-U-Z1	96387	B-F3-M-S-W
34004	B-C1-C2-F-F1-F3-J-L-M-N-R-R1-T-V-Z1	34068	B-C1-C2-F-F1-F3-J-L-M-N-R-R1-S-T-V-X-Z1	96271	A-B-F-F1-F3-S-U	96388	B-F3-M-S-W
34007	B-F-F1-H-J-M-N-R-R1-V-Z1	34069	B-C1-C2-F-F1-F3-I3-J-L-M-N-R-R1-S-T-V-X-Z1	96273	A-B-F-F1-F3-S-U	96389	B-M-W
34008	B-C1-C2-D-E1-F-F1-H1-J-L-M-N-R-R1-T-V-Z1	34078	B-F1-F3-N-R-S-V-Z1	96275 A-B-F-F1-F3-R-S-U		96401	B-C-F-N-O-R-V-V1-Z1
34011	B-C1-C2-E2-F-F1-F3-J-L-M-N-R-R1-T-V-Z1	34080	B-F-F1-R-R1-V	96276	A-B-C-F1-R	96501	A-B-N-V
34020	B-C1-C2-F-F1-F3-J-L-M-N-R-R1-T-V-Z1	34081	B-F-F1-R-R1-V	96278	A-B-C-F1-R-U	96504	A-B-C-C1-C2-F-F1-F3-I3-L-M-N-R-R1-T-V-W-Z1
34021	B-C1-C2-F-F1-F3-J-L-M-N-R-R1-T-V-Z1	34082	B-F-F1-R-R1-V	96283	A-B-F-F1-F3-S-U	96505	A-B-C-C1-C2-F-F1-F3-I3-L-M-N-R-R1-S-T-V-W-Z1
34022	B-C1-C2-F-F1-F3-J-L-M-N-R-R1-T-V-Z1	34083	B-F-F1-R-R1-V	96284	A-B-F-F1-F3-S-U	96507	A-B-C1-C2-F-F1-H-J-L-M-N-T-V-Z1
34023	B-C1-C2-F-F1-F3-J-L-M-N-R-R1-T-V-Z1	34084	B-F-F1-R-R1-V	96297	A-B-F-F1-F3-R-S-U	96510	B-I3-N-V
34024	B-C1-C2-F-F1-F3-J-L-M-N-R-R1-T-V-Z1	34085	B-F-F1-F3-R-R1-S-V	96301	A-B-F3-M-R-S-W	96511	B-I3-N-V
34025	B-F-F1-F3-J-L-M-N-R-R1-T-V-Z1	34086	B-F-F1-F3-R-R1-S-V	96303	B-C1-C2-F-F1-H-J-L-M-N-T-V-W-Z1	96515	B-C-D-E1-F-F1-F3-H1-M-R-S-T-Z1
34030	B-C1-C2-F-F1-F3-J-L-M-N-R-R1-T-V-Z1	34088	B-F-F1-R-R1-V	96306	B-F-F1-F2-F3-H-M-S-W-Z1	96516	B-C-D-E1-E2-F-F1-F3-H1-M-R-S-T-Z1
34031	B-C1-C2-F-F1-F3-J-L-M-N-R-R1-T-V-Z1	34089	B-F-F1-R-R1-S-V	96310	B-M-W	96517	B-C-D-E1-E2-F-F1-F3-H1-M-N-R-T-U-V-Z1
34032	B-C1-C2-F-F1-F3-J-L-M-N-R-R1-T-V-Z1	34090	B-F-F1-R-R1-V	96311	B-F3-M-S-W	96520	B-F-N-U3-V
34033	B-C1-C2-F-F1-F3-I3-J-L-M-N-R-R1-T-V-Z1	34091	B-E2-E3-F-F1-F3-R-R1-V-Z1	96319	B-C-M-R-W	96521	B-C1-C2-F-F1-J-L-M-N-R-R1-S-T-V-Z1
34034	B-C1-C2-F-F1-F3-I3-L-M-N-R-R1-T-V-Z1	34092	B-F-F1-F3-R-R1-S-V	96321	B-F-F1-F2-F3-H-M-S-W-Z1	96530	A-B-C1-C2-F-F1-H-H1-J-L-M-N-R-R1-S-T-V-Z1
34035	B-C1-C2-F-F1-F3-H-J-L-M-N-R-R1-T-V-Z1	34093	B-F-F1-R-R1-V	96322	B-F-F1-F2-F3-H-M-R-S-W-Z1	96531	A-B-C-F-F1-F3-H-M-N-R-S-U-V
34036	B-C1-C2-F-F1-F3-J-L-M-N-R-R1-T-V-Z1	34094	B-F-F1-R-R1-V	96326	B-C-F-M-R-W	96532	A-B-C1-C2-F-F1-H-J-L-M-N-R-R1-S-T-V-Z1
		34095	B-F-F1-R-R1-V	96328	B-C-F3-M-R-S-W	96533	A-B-F-F1-F2-F3-S-U-Z1
		96201	A-B-F-F1-F3-S-U	96331	A-B-F1-J-L-M-N-S-W	96535	A-B-C1-C2-F-F1-J-L-M-N-R-R1-S-T-V-Z1
		96202	A-B-F-F1-F3-S-U	96336	B-C-M-R-V-W	96537	B-V-Z1
		96203	A-B-F-F1-F3-S-U	96337	B-M-W	96539	C1-F-F3-M-N-R-R1-S-T-U2-V
		96204	A-B-F-F1-F3-R-S-U	96338	A-B-F3-M-R-S-W	96540	B-F1-F2-F3-S-Z1
		96205	A-B-F-F1-F3-R-S-U	96339	A-B-F3-M-R-S-W	96542	B-V-Z1
		96206	A-B-F-F1-F3-R-S-U	96343	P	96543	B-F-F1-F2-F3-P-S-V-Z1
		96207	A-B-F-F1-F3-R-S-U-V	96346	B-F-F1-F2-H-M-W-Z1	96548	A-B-F-F1-F3-H-M-R-S-U
		96208	A-B-E-F1-F3-R-S-U	96347	B-F-F1-F2-H-M-W-Z1	96549	A-B-C1-C2-F-F1-H-J-L-M-N-R-R1-S-T-V-Z1
		96209	A-B-C1-C2-F-F1-J-L-M-N-T-U-V-Z1	96349	B-F-F1-F2-F3-H-M-S-W-Z1	96550	A-B-H-M-N-U-V-Z1
		96210	A-B-C1-C2-F-F1-F3-I3-L-M-N-R-R1-T-V-Z1	96350	B-F-F1-F2-F3-H-M-R-S-W-Z1	96551	A-B-C1-C2-F-F1-H-J-L-M-N-R-R1-S-T-V-Z1
				96351 B-F-F1-F2-F3-H-M-R-S-W-Z1			
				96362	B-F-F1-F2-M-W-Z1		
				96365	B-C-F3-M-R-S-V-W		
				96367	B-C-F3-L-M-R-S-W		
				96368	B-C-F3-M-R-S-W		
				96370	B-F-F1-F2-H-M-W-Z1		
				96371	B-F-F3-M-S-W		

APO/ FPO/ DPO	See Restrictions	APO/ FPO/ DPO	See Restrictions	APO/ FPO/ DPO	See Restrictions	APO/ FPO/ DPO	See Restrictions
96552	B-Z1	96606	B-V	96643	B-F-F1-R-R1-V	96673	B-F3-S-V
96553	A-B-F-F1-H-M-N-R-U	96607	B-V	96644	B-V	96674	B-F-F1-F3-R-R1-S-V
96554	A-B-C1-C2-F-F1-H-J-L- M-N-R-R1-S-T-V-Z1	96608	B-E2-F-H1-R1-U2-V-Z1	96645	B-V	96675	B-F-F1-F3-R-R1-S-V
96555	B-F-F3-M-S-V	96609	B-E2-F-H1-R1-U2-V-Z1	96649	B-F-F1-F3-R-R1-S-V	96677	B-F-F1-F3-R-R1-S-V
96557	B-F-F3-M-S-V	96610	B-E2-F-H1-R1-U2-V-Z1	96650	B-F-F1-R-R1-V	96678	B-F-F1-F3-R-R1-S-V
96562	A-B-C1-C2-D-E2-E3-F- F1-H-H1-I3-L-M-N-R- R1-S-T-V-Z-Z1	96611	B-E2-F-H1-R1-U2-V-Z1	96657	B-F-F1-R-R1-V	96679	B-F-F1-R-R1-V
96577	A-B-F-H-M-N-R-U	96612	B-V	96660	B-F-F1-F3-R-R1-S-V	96681	B-V
96578	B-F1-H-J-N-R-S	96613	B-V	96661	B-F-F1-R-R1-V	96682	B-V
96595	B-F-F3-S-V-Z1	96615	B-F-F1-R-R1-V	96662	B-F-F1-F3-R-R1-S-V	96683	B-V
96598	B-F3-N-R-S-V-V1	96616	B-C2F-F1-R-R1-S-V	96663	B-F-F1-R-R1-V	96686	B-V
96599	B-N-V	96617	B-F-F1-F3-R-R1-S-V	96664	B-V	96691	B-F-F1-F3-R-R1-S-V
96601	B-V	96619	B-V	96665	B-V	96692	B-F-F1-R-R1-V
96602	B-V	96620	B-F-F1-R-R1-V	96666	B-V	96693	E2-F-F3-R-R1-S-V
96603	B-V	96628	B-F-F1-R-R1-V	96667	B-F-F1-F3-R-R1-S-V	96694	B-F-F1-I3-J-R-R1-V-V1- Z
96604	B-V	96629	B-F-F1-F3-R-R1-S-V	96668	B-F-F1-R-R1-V	96695	B-F-F1-R-R1-V
96605	B-V	96632	B-F-F1-R-R1-V	96669	B-F3-S-V	96696	B-F-F1-R-R1-V
		96633	B-V	96670	B-V	96698	B-V
		96641	B-V	96671	B-F-F1-F3-R-R1-S-V		
		96642	B-V	96672	B-F-F1-R-R1-V		

RESTRICTIONS

LEGEND

PS Form 2976, *Customs — CN 22 (Old C 1) and Sender's Declaration* (green label)

PS Form 2976-A, *Customs Declaration and Dispatch Note*

PS Form 2976-B, *Priority Mail Express International Shipping Label and Customs Form*

ATF	= Bureau of Alcohol, Tobacco, Firearms, and Explosives
Box C	= Department of State (DOS) contractor personnel
Box R	= Retired military personnel
DPO	= Diplomatic Post Office
MPO	= Military Post Office
PACT	= Prevent All Cigarette Trafficking Act
PAL	= Parcel Airlift
PMEMS	= Priority Mail Express Military Service
PUB 52	= Publication 52, <i>Hazardous, Restricted, and Perishable Mail</i>
SAM	= Space Available Mail
USDA	= United States Department of Agriculture

Note: Mail order catalogs are prohibited as SAM or PAL mail.

A. Securities, currency, or precious metals, including in their raw, unmanufactured state, are prohibited. Official Mail shipments are exempt from this restriction.

A1. Reserved for future use.

A2. Reserved for future use.

B. Other than for PMEMS and the exceptions listed below, a customs declaration PS Form 2976 or PS Form 2976-A is required for all items weighing 16 ounces or more, and for all items (regardless of weight) containing potentially dutiable mail contents (e.g., merchandise or goods) addressed to or from this ZIP Code. Other than the exceptions listed below, all PMEMS mailpieces (regardless of mail contents or weight) addressed to or from this ZIP Code must bear a properly completed PS Form 2976-B. The surface area of the address side of the mailpiece must be large enough to contain the applicable customs declaration. The following exceptions apply to known mailers, who for this purpose are defined as follows:

- Business mailers who enter volume mailings through business mail entry units or other bulk mail acceptance locations, pay postage through advance deposit accounts, use permit imprints for postage payment, and submit completed postage statements at the time of entry that certify that the mailpieces contain no dangerous materials that are prohibited by postal regulations. Such business mailers are exempt from providing customs documentation on non-dutiable letters and printed matter.
- All federal, state, and local government agencies whose mailings are regarded as "Official Mail." Such agencies are exempt from providing customs documentation, except for any items addressed to an MPO or DPO to which restriction "B2" applies.

B2. All federal, state, and local government agencies must complete customs documentation when sending potentially dutiable mail addressed to or from this MPO or DPO.

C. Cigarettes and other tobacco products, including tobacco leaves, chewing and pipe tobacco, snuff, and cigars are prohibited, including those that are authorized in Publication 52 under PACT.

C1. Obscene and horror articles, images, prints, paintings, cards, films, videotapes, comic books, etc., are prohibited.

C2. E-cigarettes and related products (e.g., nicotine liquids, e-liquids, parts, or supplies) are prohibited.

D. Coffee is prohibited.

E. Medicines (prescription, over-the-counter, vitamins, and supplements) are prohibited when mailed to individuals for human or animal use. This prohibition does not apply when medicines are sent as Official Mail only between specifically designated agencies such as pharmaceutical distributors, hospitals, clinics, and pharmacies.

E1. Mailers are responsible to ensure that all medicines and vaccines conform to host nation laws.

E2. Any matter depicting nude or seminude persons, pornographic, or sexual items are prohibited. Non-authorized political materials are prohibited. Religious materials contrary to the Islamic faith are prohibited in bulk quantities, but individual items for the personal use of the addressee are permissible.

E3. Radio transceivers, cordless/cellular telephones, global positioning systems, scanners, base stations, and handheld transmitters are prohibited.

F. Firearms of any type are prohibited, except firearms mailed to or by official U.S. government agencies. This restriction does not apply to firearms mailed from this MPO ZIP Code, provided ATF and USPS regulations are met. Antique firearms do not require an ATF form.

F1. Weapons of any type are prohibited.

F2. Mailing firearms to or from this MPO ZIP Code is restricted to one shotgun and one single shot .22 caliber rifle per individual.

F3. Replica weapons and inert explosive devices (such as grenades) and weapons parts are prohibited.

G. Parcels of any class are prohibited.

H. Meats, including preserved meats, bones, skin, hair, feathers, horns or hoofs of hoofed animals, and wool samples whether hermetically sealed or not, are prohibited.

H1. Pork or pork by-products are prohibited.

I. Reserved for future use.

I1. Reserved for future use.

I2. Reserved for future use.

I3. Mail of all classes must fit in a mail sack. Mail may not exceed the following dimensions:

- Maximum length 27 inches.
- Maximum width 14 inches.
- Maximum height 14 inches.

J. Standard Post and Parcel Select parcels may not exceed 108 inches in length and girth combined.

K. Reserved for future use.

L. All Official Mail is prohibited.

M. Fruits, vegetables, live animals, and live plants are prohibited.

N. Registered Mail service is prohibited.

O. Reserved for future use.

P. Official Mail only.

Q. Mail may not exceed 66 pounds, and size is limited to 42 inches maximum length and 72 inches maximum length and girth combined.

R. All alcoholic beverages, including those mailable under Publication 52, Part 421, are prohibited.

R1. Materials used in the production of alcoholic beverages (i.e., distilling material, hops, malts, yeast, etc.) are prohibited.

S. Synthetic cannabinoids used to stimulate the central nervous system commonly known as "synthetic marijuana," "K2," or "Spice" are prohibited.

T. Mailings of household shipments and case lots of food to or from an MPO require military transportation office approval prior to mailing. Mailings to or from a DPO require pre-approval from the Diplomatic Pouch and Mail Director.

U. Mail addressed to Retirees (Box R) is limited to 16 ounces and up to a 90-day supply of TRICARE medications. This restriction does not apply to mail endorsed "Free Matter for the Blind or Handicapped."

U1. Mail is limited to First-Class Mail items, including audio and video media, weighing 13 ounces or less. This limitation does not apply to Official Mail.

U2. Retirees (Box R) are not authorized mail service.

U3. Reserved for future use.

U4. Mail addressed to Box C is limited to 2 lbs.

V. PMEMS is not available.

V1. Electronic Delivery status information for Extra Services is not available on *USPS.com*. Manual record of delivery may be available upon request.

W. Hermetically sealed packages of meat products bearing USDA certification, such as dried beef, salami, and sausage, may be mailed. 200 grams of tobacco per parcel are permitted duty free.

X. Cremated remains are prohibited.

Y. Mail is limited to First-Class Mail and Priority Mail items only. This restriction also applies to Official Mail.

Z. No outside pieces (OSPs).

Z1. The following restriction is applicable only to International Service Centers (ISC)/Exchange Offices. An Anti-Pilferage Seal (Item No O817E or O818A) is required on all pouches and sacks.

— *International Network Operations,
Global Business, 12-5-19*

Freely Associated States Restrictions

We list the mailing restrictions for Freely Associated States (FAS) in the Pull-Out section of the *Postal Bulletin*. All FAS Restrictions will be updated periodically.

Freely Associated States

Mail addressed to freely associated states is subject to certain conditions or restrictions of mailing regarding content, preparation, and handling. The following FAS Restrictions table outlines these conditions as listed by each affected FAS ZIP Code™ through the use of footnoted mailing restrictions codes (see the [Restrictions](#) following the table). For more information on available extra services for FAS destinations, see *Mailing Standards of the United States Postal Service, Domestic Mail Manual (DMM®)*, part 503.

Acceptance clerks must use the table with the Retail System Software terminal to determine which FAS ZIP Codes are active and which conditions of mailing apply.

FAS Restrictions Table

FAS Table	See Restrictions
96939	A, B
96940	A, B
96941	A, B
96942	A, B
96943	A, B
96944	A, B
96960	A, B
96970	A, B, D
Marshall Islands	C
Federated States of Micronesia	C

RESTRICTIONS LEGEND

PS Form 2976, *Customs Declaration CN 22 – Sender's Declaration*

PS Form 2976-A, *Customs Declaration and Dispatch Note*

FAS = Freely Associated State

- A.** Bank currency (coin and paper) is prohibited.
- B.** Signature Confirmation, Signature Confirmation Restricted Delivery, Adult Signature Requested, Adult Signature Restricted Delivery, Certified Mail Adult Signature Required, and Certified Mail Adult Signature Restricted Delivery not available.
- C.** Collect on Delivery is prohibited.
- D.** Betel nut (Areca catechu) is prohibited.

— *Asia-Pacific Relations,
Global Business, 12-5-19*

Pictorial Postmarks Announcement (continued)



December 1-31, 2019
Christmas in Centennial
 Ridge Station
 Postmaster
 1 Pine Street
 Centennial, WY 82055-9998

Christkindl Festival Station
 Black River Falls, WI 54615

December 7, 2019



December 7, 2019

Black River Falls Downtown Association
 Christkindl Festival Station
 Postmaster
 PO Box 9998
 Black River Falls, WI 54615-9998



December 5, 2019
Saratoga Springs Downtown Business Association
 Saratoga Springs Station
 Postmaster
 245 Washington Street
 Saratoga Springs, NY 12866-9998



December 7, 2019

Women's Club of Odessa
 Christmas in Odessa Station
 Postmaster
 312 Main Street
 Odessa, DE 19730-9998

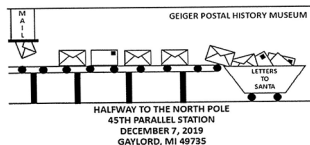

December 7, 2019
Geiger Postal History Museum
 45th Parallel Station
 Postmaster
 PO Box 9998
 Gaylord, MI 49735-9998

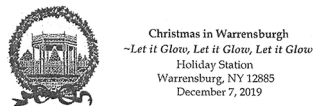

December 7, 2019

Warrensburgh Beautification, Inc.
 Holiday Station
 Postmaster
 3930 Main Street
 Warrensburg, NY 12885-9998

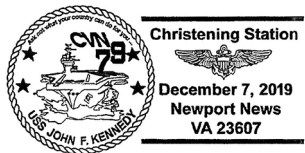

December 7, 2019
Stephen Decatur Chapter #4 Universal Ship Cancellation Society
 USS John F. Kennedy CVN 79 Station
 Postmaster
 PO Box 719
 Norfolk, VA 23501-9998



December 7, 2019

Borough of Ship Bottom
 Christmas Parade Station
 Postmaster
 1601 Long Beach Boulevard, Unit 1
 Ship Bottom, NJ 08008-9998



December 7, 2019
United States Postal Service
 Santa Fly-in Station
 Postmaster
 900 Brentwood Road NE, Room 2212
 Washington, DC 20066-9998



December 8, 2019

Allaire Village Auxiliary
 Allaire Village Station
 Postmaster
 66 Main Street
 Farmingdale, NJ 07727-9998



December 7, 2019
Vermont Division for Historic Preservation
 Holiday Station
 Postmaster
 PO Box 9998
 Plymouth, VT 05056-9998



December 8, 2019

Angelica Booster Citizens, Inc.
 Angel Station
 Postmaster
 1 West Main Street
 Angelica, NY 14709-9998

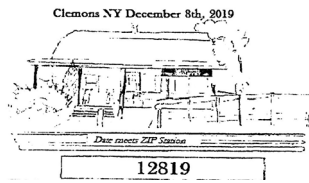

December 8, 2019

Friends of Historic Hulets Landing

Date meets ZIP Station
Postmaster
14007 State Route 22
Clemons, NY 12819-9998



Mifflinburg Station
December 13, 2019
Mifflinburg, PA 17844

December 13–16, 2019

Mifflinburg Christkindl Market

Mifflinburg Station
Postmaster
10 North 4th Street
Mifflinburg, PA 17844-9998

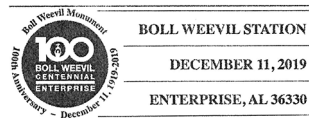

December 11, 2019

City of Enterprise

Boll Weevil Station
Postmaster
616 Glover Avenue
Enterprise, AL 36330-2008

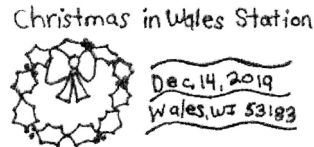

December 14, 2019

United States Postal Service

Christmas in Wales Station
Postmaster
110 James Street
Wales, WI 53183-9998



December 13, 2019

United States Postal Service

Christmas in a Railroad
Town Station
Postmaster
500 South 7th Street
Opelika, AL 36801-9998



December 14, 2019

Central Missouri PCC

Send A Card for the
Holidays Station
Postmaster
420 West Jackson Street
Mexico, MO 65265-9998

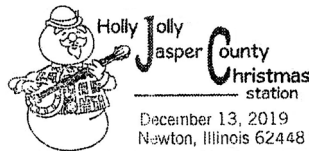

December 13, 2019

Jasper County Chamber of Commerce

Holly Jolly Jasper County
Christmas Station
Postmaster
201 West Jourdan Street
Newton, IL 62448-9998



December 14, 2019

Rudolph Country Christmas Festival

Country Christmas Station
Postmaster
PO Box 9998
Rudolph, WI 54475-9998

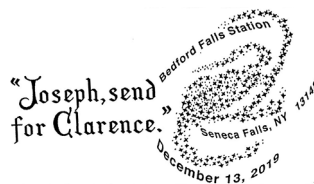

December 13–14, 2019

The Seneca Falls It's a Wonderful Life Museum and Archives

Bedford Falls Station
Postmaster
38 State Street
Seneca Falls, NY 13148-9998

— Stamp Services,
Marketing, 12-5-19

How to Order the First-Day-of-Issue Digital Color or Traditional Postmarks

Customers have 120 days to obtain the first-day-of-issue postmarks by mail. Each cover must have sufficient postage to meet First-Class Mail® requirements. Customers may purchase new stamps at their local Post Office™, by phone at 800-782-6724, or on The Postal Store® website at usps.com/shop.

Digital Color Postmarks

Only select stamp issues offer a digital color postmark. Customers may submit #6 or #10 envelopes constructed of paper rated as “laser safe.” The Postal Service™ recommends envelopes of 80-pound Accent Opaque, acid-free, 9/16-inch side seams with no glue on the flap. The maximum size of all digital color postmarks is 2 inches (vertically) by 4 inches (horizontally). Allow sufficient space on the envelope to accommodate the postmark. Do not use self-adhesive labels for addresses on the envelope. Two test envelopes must be included. There is a minimum of 10 envelopes at 50 cents per postmark required at the time of servicing. Customers must submit a check, money order, or credit card for payment.

The Postal Service reserves the right to not accept hand-painted and other cachet envelopes that are not compatible with our digital color postmark equipment. The Postal Service also reserves the right to substitute traditional black rubber postmarks if use of nonspecified envelopes results in poor image quality or damage to equipment.

Customers must affix the stamps to the envelopes and address them to themselves or others for return through the mail. Or, they may include an additional self-addressed return envelope, large enough to accommodate their canceled items, with sufficient postage affixed for return of

their postmarked items. Address customer requests for digital color postmarks to:

FDOI – (Name of Stamp Issue)
 USPS Stamp Fulfillment Services
 8300 NE Underground Drive, Suite 300
 Kansas City, MO 64144-9900

After applying the first-day-of-issue postmark, the Postal Service will return the envelopes to the customer by U.S. Mail®.

Traditional Postmarks

Customers must affix the stamps to the envelopes and address them to themselves or others for return through the mail. Or, they may include an additional self-addressed return envelope, large enough to accommodate their canceled items, with sufficient postage affixed for return of their postmarked items. Address customer requests for traditional postmarks to:

FDOI – (Name of Stamp Issue)
 USPS Stamp Fulfillment Services
 8300 NE Underground Drive, Suite 300
 Kansas City, MO 64144-9900

After applying the first-day-of-issue postmark, the Postal Service will return the envelopes to the customer by U.S. Mail™. There is no charge for the first 50 postmarks. There is a 5-cent charge for each additional postmark over 50. Customers must submit a check, money order, or credit card for payment.

Locally produced items are not authorized. Only merchandise that has been approved and assigned an item number by Headquarters Retail Marketing may be produced and sold.



Digital Color Pictorial

FDOI – Woodstock Stamp

USPS Stamp Fulfillment Services
 8300 NE Underground Drive, Suite 300
 Kansas City, MO 64144-9900

December 8, 2019



Black and White Pictorial

FDOI – Woodstock Stamp

USPS Stamp Fulfillment Services
 8300 NE Underground Drive, Suite 300
 Kansas City, MO 64144-9900

December 8, 2019



Digital Color Pictorial

FDI – Tyrannosaurus Rex Stamps
 USPS Stamp Fulfillment Services
 8300 NE Underground Drive, Suite 300
 Kansas City, MO 64144-9900

December 29, 2019

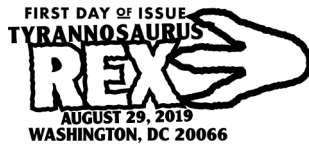

Black and White Pictorial

FDI – Tyrannosaurus Rex Stamps
 USPS Stamp Fulfillment Services
 8300 NE Underground Drive, Suite 300
 Kansas City, MO 64144-9900

December 29, 2019



Digital Color Pictorial

FDI – Walt Whitman Stamp
 USPS Stamp Fulfillment Services
 8300 NE Underground Drive, Suite 300
 Kansas City, MO 64144-9900

January 12, 2020



Black and White Pictorial

FDI – Walt Whitman Stamp
 USPS Stamp Fulfillment Services
 8300 NE Underground Drive, Suite 300
 Kansas City, MO 64144-9900

January 12, 2020



Digital Color Pictorial

FDI – Winter Berries Stamps
 USPS Stamp Fulfillment Services
 8300 NE Underground Drive, Suite 300
 Kansas City, MO 64144-9900

January 17, 2020



Black and White Pictorial

FDI – Winter Berries Stamps
 USPS Stamp Fulfillment Services
 8300 NE Underground Drive, Suite 300
 Kansas City, MO 64144-9900

January 17, 2020



Black and White Pictorial

FDI – Purple Heart Medal 2019 Stamp
 USPS Stamp Fulfillment Services
 8300 NE Underground Drive, Suite 300
 Kansas City, MO 64144-9900

February 4, 2020



Digital Color Pictorial

FDOI – Spooky Silhouettes Stamps
 USPS Stamp Fulfillment Services
 8300 NE Underground Drive, Suite 300
 Kansas City, MO 64144-9900

February 11, 2020

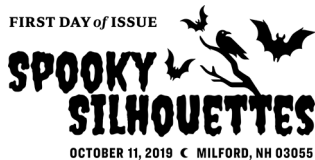

Black and White Pictorial

FDOI – Spooky Silhouettes Stamps
 USPS Stamp Fulfillment Services
 8300 NE Underground Drive, Suite 300
 Kansas City, MO 64144-9900

February 11, 2020



Digital Color Pictorial

FDOI – Holiday Wreaths Stamps
 USPS Stamp Fulfillment Services
 8300 NE Underground Drive, Suite 300
 Kansas City, MO 64144-9900

February 25, 2020



Black and White Pictorial

FDOI – Holiday Wreaths Stamps
 USPS Stamp Fulfillment Services
 8300 NE Underground Drive, Suite 300
 Kansas City, MO 64144-9900

February 25, 2020



Digital Color Pictorial

FDOI – Healing PTSD Semipostal Stamp
 USPS Stamp Fulfillment Services
 8300 NE Underground Drive, Suite 300
 Kansas City, MO 64144-9900

April 2, 2020



Black and White Pictorial

FDOI – Healing PTSD Semipostal Stamp
 USPS Stamp Fulfillment Services
 8300 NE Underground Drive, Suite 300
 Kansas City, MO 64144-9900

April 2, 2020

Sustainability

Announcing the 2018 Postmaster General Sustainability Excellence Award Winners



The Postmaster General Sustainability Excellence Awards help the organization achieve its goals in recycling, energy usage, and other areas.

Nine facilities, teams, programs, and individuals will receive Postmaster General Sustainability Excellence Awards for their efforts to help the United States Postal Service® achieve its sustainability goals.

The honorees, announced last week, are:

- **eDispose**, a collaboration of several USPS® teams that worked together to develop an online portal that explains how to handle electronic waste.
- **Erie, PA, Processing and Distribution Center**, which increased the amount of scrap metal recycled during the previous fiscal year by more than 19 tons, helping to reduce harmful materials in waste streams and greenhouse gas emissions.
- **Evansville, IN, Vehicle Maintenance Facility**, which embraced recycling, reduced water usage, and switched to LED lighting, thereby cutting costs for the Postal Service™.

- **Knoxville, TN, Vehicle Maintenance Facility**, which replaced old bulbs containing mercury with LED bulbs and new lighting fixtures, thereby cutting energy usage and environmental waste.
- **Memphis, TN, Processing Networks Transportation**, an office that launched two projects:
 1. One initiative converted five diesel fuel vehicles to compressed natural gas; and
 2. Another program tested autonomous trucking technology and helped the Postal Service explore new ways to improve safety, reduce emissions, and cut costs.
- **USPS Facilities team**, which finalized a project to install 64,500 solar panels on roofs and parking canopies at several Postal Service locations — an initiative that will save millions of dollars in energy costs while cutting nearly 22,000 metric tons of carbon dioxide emissions annually.
- **USPS Maintenance team**, which detected and repaired more than 1,500 compressed air leaks at 109 sites, saving the Postal Service more than \$1.8 million and reducing the need for larger, more expensive air compressor systems.
- **Washington, DC, Network Distribution Center**, which will save \$18.8 million during the next 5 years by using hydrogen fuel cell technology instead of lead acid batteries previously used in a fleet of 92 powered, industrial vehicles.
- **Denver Facilities Environmental Specialist Anne Wolf**, who was recognized for her work on a range of projects including stormwater retention and treatment, hazardous materials spills, and heating oil tank replacement issues.

For more information about each honoree, visit the Sustainability page on *Blue* at blue.usps.gov/sustainability/pmgaward/2018/award-winners.htm.

— Office of Sustainability,
Deputy Postmaster General, 12-5-19

Share Your Sustainability Stories

The United States Postal Service® is seeking nominations for the 2019 Postmaster General Sustainability Excellence Awards. The annual awards recognize areas, districts, facilities, teams, and individuals who help foster sustainable workplaces.

According to the call for nominations, the Postal Service™ wants nominators to share stories from fiscal 2019 (October 1, 2018 through September 30, 2019) that “demonstrate innovation, leadership, and measurable impact on sustainability and environmental goals.”

The deadline to submit nominations is Monday, February 3, 2020.

Visit the Sustainability page on *Blue* at blue.usps.gov/sustainability/pmgaward/2019/nominations/welcome.htm to find the call for nominations, as well as a list of recipients from previous years.

— Office of Sustainability,
Deputy Postmaster General, 12-5-19

WasteWise — Partnering with the U.S. Environmental Protection Agency to Reduce Waste for Over Two Decades

The United States Postal Service® is one of the early founding members of the U.S. Environmental Protection Agency (USEPA) WasteWise Program and was the first federal agency to be inducted into the WasteWise Hall of Fame. WasteWise is a voluntary partnership sponsored by USEPA that helps organizations and businesses apply sustainable materials management practices to:

- Achieve cost savings,
- Improve efficiency, and
- Reduce their climate footprint through waste reduction.

Partners commit to developing or improving their waste prevention and recycling programs, and incorporating sustainable materials management into their waste-handling processes.

The Northeast Area (joined in 1997) and the Alabama District (joined in 1999) were the first two Postal Service™ members of WasteWise; both achieved notable success with reducing waste and increasing recycling. After receiving six consecutive WasteWise Federal Partner of the Year Awards, the Northeast Area was inducted into the WasteWise Hall of Fame in 2005. They were the first federal agency to receive this honor.

The Alabama District received five Federal Partner of the Year Awards, and was inducted into the WasteWise Hall of Fame in 2008. That same year, the Postal Service became the first federal agency to join the program nationwide, including all USPS® areas, districts, and facilities. After a decade, the Postal Service remains an agencywide WasteWise member committed to reducing waste and creating a more sustainable future.

Since 2014, the Postal Service has diverted over 2.7 million tons of waste from landfills through its waste reduction and recycling efforts. That same year, the Postal Service became the first federal agency to sign up on a nationwide basis for the Federal Green Challenge, a new national initiative under the EPA's sustainable materials management program. The Federal Green Challenge encourages federal agencies throughout the country to lead by example in reducing their environmental impact. Federal offices participate by focusing on two of these six areas:

- Waste,
- Electronics,
- Purchasing,
- Energy,
- Water, or
- Transportation.

Participating agencies report on their progress annually, and must achieve at least 5 percent improvement in their areas of focus each year.

Both the WasteWise and Federal Green Challenge programs have become a mainstay in the arena of environmental stewardship and continue to evolve to address tomorrow's environmental needs. The Postal Service understands the importance of building a more sustainable business today to remain competitive and relevant into the future.

— Office of Sustainability,
Deputy Postmaster General, 12-5-19

Holiday Wreaths

Forever[®]
Stamps

*Classic
Symbols
of Joy and
Celebration
for the
Holiday
Season*



On Sale Nationwide: October 25, 2019.