

postal|bulletin

PUBLISHED SINCE MARCH 4, 1880

IN A FIRE, SECONDS COUNT.

Do You Have an Exit Strategy?

Emergency Evacuation Map

2nd Floor



In case of fire, use stairs. Do not use elevator.

Legend



Elevator



Fire Extinguisher



Accessible



Exit



Fire Alarm Pull Station



First Aid/AED

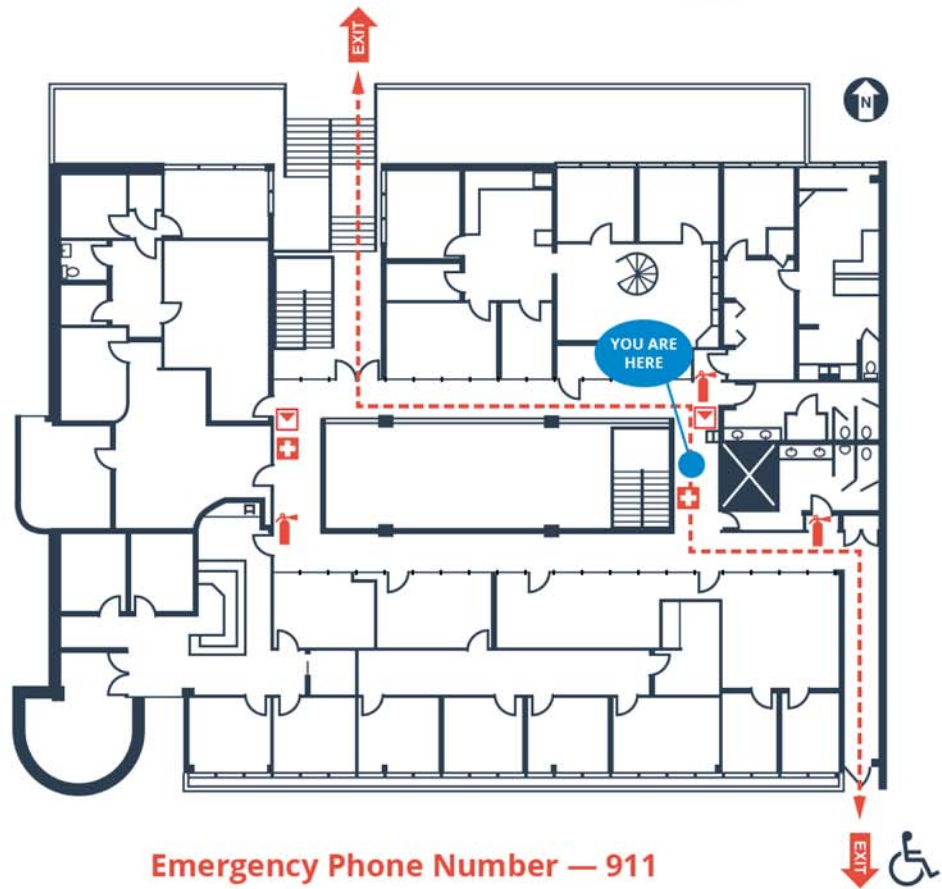

Emergency Phone Number — 911

*FEMA News Photo

See page 3.

FIRE PREVENTION WEEK OCTOBER 8-14, 2017



Contents

COVER STORY

Fire Prevention Week is October 8-14, 2017: In a Fire, Seconds Count — Do You Have an Exit Strategy?	3
---	---

POLICIES, PROCEDURES, AND FORMS UPDATES

Manuals

DMM Revision: Barcode Standards	4
DMM Revision: Online Application for Postage and Fees Refunds	5
DMM Revision: Ride-Along Eligibility	7

Handbooks

Handbook AS-353 Revision: Personnel Compensation and Payroll Records	8
Handbook AS-701 Revision: Asset Management	9

Publications

Publication 223 Revision: Directives and Forms Update.	10
Publication 431 Revision: Changes to Post Office Box Service and Caller Service Fee Groups	11

ORGANIZATION INFORMATION

Address Management

Post Office Changes	12
-------------------------------	----

Finance

Equipment Maintenance Allowance Schedule for Rural Routes	12
--	----

Human Resources

Notice to All Post Offices with Rural Delivery Service: Rural Carrier Guarantee Period	35
---	----

Information Security

New Mandate on Limited ACE Access for Contractors Beginning FY 2018	35
Sharing Data: The Rules of the Road	36

Stamp Services

Pictorial Postmarks Announcement	37
Postmark America	40
How to Order the First-Day-of-Issue Digital Color or Traditional Postmarks	41

PULL-OUT INFORMATION

Fraud

Invalid USPS Corporate Account Numbers	13
Missing, Lost, or Stolen U.S. Money Order Forms	15
Missing, Lost, or Stolen Canadian Money Order Forms	21
Verifying U.S. Postal Service Money Orders	24
Counterfeit Canadian Money Order Forms	24
Toll-Free Number Available to Verify Canadian Money Orders	24

Other Information

Overseas Military/Diplomatic Mail	25
Thrift Savings Plan Fact Sheet	30
Freely Associated States Restrictions	32

POSTAL BULLETIN INDEX

2017 Semi-Annual Index	PB 22472 (7-20-17)
----------------------------------	--------------------

Find the latest in mail and delivery information
and services offered by U.S. Postal®
in the *Postal Bulletin* at
about.usps.com/postal-bulletin

Cover Story

Fire Prevention Week is October 8-14, 2017: In a Fire, Seconds Count — Do You Have an Exit Strategy?

Fire can spread quickly through your home or facility, leaving you little time to safely escape. Fire evacuation plans and smoke detectors help save lives.

Evacuation plans must include a map of your facility or home showing two exits (windows or doors) and a path to the outside from each exit. Practice fire drills twice a year, at different times and using different ways out. At home, teach children how to escape on their own in case you can't help them.

Nearly 2,500 people die in home fires every year in the United States. Most of these people live in homes that do not have working smoke alarms. Approximately 60 percent of home fire deaths result from fires in which smoke alarms were not present or didn't work. Do you know how old your smoke detectors are or how often you should replace them? Replace smoke detectors every 10 years. To find out how old your smoke detector is, remove it from the wall or ceiling and look at the manufacture date on the back of the alarm.

Place smoke alarms on every level of your home, outside each sleeping area, and inside every bedroom. There are many brands of smoke alarms on the market, including alarms for people who are deaf or blind. These alarms may have strobe lights that flash or vibrate to alert those who are unable to hear standard smoke alarms when they sound. For the best protection, make sure all alarms are interconnected — when one sounds, they all sound.

Have you checked your smoke alarm to make sure it's still working? A smoke alarm with a dead or missing battery is the same as having no smoke alarm at all. Test the alarm monthly and replace the batteries at least once a year. A smoke alarm only works when you properly install and regularly test it. Some fire departments will install battery-operated alarms in your home for free. Contact your local fire department's non-emergency number for more information.

When evacuating a burning building, close doors behind you as you leave — this may slow the spread of smoke, heat, and fire. Once you get outside, stay outside. Never go back inside a burning building.

— *Safety and OSHA Compliance Programs,
Employee Resource Management, 9-28-17*

Policies, Procedures, and Forms Updates

Manuals

DMM Revision: Barcode Standards

Effective November 16, 2017, the Postal Service™ will revise *Mailing Standards of the United States Postal Service, Domestic Mail Manual (DMM®)*, section 204.2.0, Standards for Package and Extra Service Barcodes, to update barcode standards.

The Postal Service will also revise various subsections under 204.2.0 to update standards, delete the remaining text on barcode discounts, and revise Exhibits 204.2.2.2, 204.2.2.3a, and 204.2.2.3b to update barcode images. Revised section 204.2.0 will provide guidance consistent with Publication 199, *Intelligent Mail® Package Barcode (IMpb) Implementation Guide for: Confirmation Services and Electronic Verification System (eVS) Mailers*.

Although we will not publish these revisions in the DMM until November 16, 2017, the standards are effective immediately.

Mailing Standards of the United States Postal Service, Domestic Mail Manual (DMM)

* * * * *

200 Commercial Mail Letters, Cards, Flats, and Parcels

* * * * *

204 Standards for Barcoded Tray Labels, Sack Labels, and Container Labels

* * * * *

2.0 Standards for Package and Extra Service Barcodes

2.1 Intelligent Mail Package Barcode

2.1.1 Definition

[Revise the fifth and sixth sentences to read as follows:]

***Electronic files must include the complete destination delivery address and/or 11-digit delivery point code for all records. Except for Parcel Return Service, a ZIP + 4 is required to be encoded into the barcode for all returns products.

* * * * *

2.1.3 Barcode Data Fields

[Revise the third sentence in the introductory text of 2.1.3 to read as follows:]

***Detailed specifications are provided in Publication 199 and available on PostalPro at postalpro.usps.com.

* * * * *

[Delete item b. in its entirety and renumber items c. through k. as items b. through j.]

* * * * *

[Delete renumbered item c, Device Identifier, and renumber items e. through j. as items d. through i.]

* * * * *

2.1.4 Physical Barcode Requirements

[Revise the introductory text of 2.1.4 to read as follows:]

Detailed physical specifications for barcodes are provided in the resource documents and Publication 199, which is available on PostalPro at postalpro.usps.com. Physical barcode requirements are as follows:

* * * * *

[Add a new second sentence in item b. to read as follows:]

b. ***An X-dimension of 0.15 – 0.018 is preferred.***

* * * * *

[Delete item i. in its entirety.]

* * * * *

2.1.5 Print Quality Requirements

* * * * *

[Revise the text of item c. to read as follows:]

c. *Barcode Quality:* barcodes in each mailing must be 70% grade A or B with the remaining not below a grade C.

* * * * *

2.2 Other Package Barcodes

* * * * *

2.2.2 Basic Elements of Postal Routing Barcodes

* * * * *

Exhibit 2.2.2 Postal Routing GS1-128 Barcode Format

[Replace both barcode graphics in Exhibit 2.2.2 with new IMpb graphics.]

2.2.3 Use With USPS Tracking or Signature Confirmation

[Revise the introductory text of 2.2.3 to read as follows:]

Eligible machinable parcels may bear a USPS Tracking or Signature Confirmation barcode using one of the following options:

* * * * *

Exhibit 2.2.3a Confirmation Services Concatenated GS1-128 Barcode Format

[Replace barcode graphic in Exhibit 2.2.3a with new IMpb graphic.]

* * * * *

Exhibit 2.2.3b Confirmation Services GS1-128 Barcode Format Using a Separate Postal Routing Barcode

[Replace barcode graphic in Exhibit 2.2.3b with new IMpb graphic.]

* * * * *

2.2.4 Use With Confirmation Services and Insurance (Integrated Barcode)

[Revise the introductory text of 2.2.4 to read as follows:]

To eliminate the need to place one barcode for USPS Tracking or Signature Confirmation and another barcode for insurance, parcels must bear a single integrated barcode, with the correct 3-digit service type code that combines USPS Tracking or Signature Confirmation and insurance, using one of the following options:

* * * * *

2.2.9 Quality

[Revise 2.2.9 by adding a new second sentence to read as follows:]

70% must be grade A or B with the remaining not below a grade C.

2.2.10 Human-Readable Information

* * * * *

[Revise the text of item b. to read as follows:]

b. For barcodes printed under 2.2.3b or 2.2.4b, the human-readable information for the concatenated or concatenated/integrated barcode must suppress the application identifiers (AI) 420 and routing ZIP Code from the human-readable text. The respective Tracking Application Identifier 92, 93, 94, or 95 must be included in the human-readable text.

2.2.11 Service Banner Text

[Revise the text of 2.2.11 to read as follows:]

Except with Certified Mail, Registered Mail, Adult Signature, Parcel Return Service, and Priority Mail Express or Priority Mail Open and Distribute services, mailers preparing extra service barcodes under 2.2 must use a “USPS TRACKING #” human-readable service banner text above the barcode on packages not requiring a signature at delivery, or a “USPS SIGNATURE TRACKING #” service banner text above the barcode on packages where a signature is required at delivery.

* * * * *

We will incorporate these revisions into the November update of the DMM, which is available via Postal Explorer® at pe.usps.com.

— Product Classification, Marketing, 9-28-17

DMM Revision: Online Application for Postage and Fees Refunds

Effective October 2, 2017, the Postal Service™ will revise *Mailing Standards of the United States Postal Service, Domestic Mail Manual (DMM®)* in various sections to add an online postage and fees refund option for Priority Mail Express® and certain extra services.

Currently, customers requesting a refund for postage and fees must complete PS Form 3533, *Application for Refund of Fees, Products, and Withdrawal of Customer Accounts*. We will add an online option to allow customers to request postage and fees refunds for Priority Mail Express® (postage, Sunday/holiday premium fee, 10:30 A.M. delivery fee) and these domestic extra services:

- Certified Mail®,
- Return Receipt (hard copy and electronic),
- Signature Confirmation™, and
- USPS Tracking® (for USPS Marketing Mail™ only).

Customers will be able to access the online refund application at usps.com/help (Click-N-Ship® customers and commercial customers using the Business Customer Gateway will be able to access the online refund application through the respective application). Customer appeals of denied online refund requests must be processed online and submitted within 30 days of receipt of denial.

Although we will not publish these revisions in the DMM until October 2, 2017, the online option will be available starting September 30, 2017.

Mailing Standards of the United States Postal Service, Domestic Mail Manual (DMM)

600 Basic Standards For All Mailing Services

* * * * *

604 Postage Payment Methods and Refunds

* * * * *

9.0 Exchanges and Refunds

* * * * *

9.2 Postage and Fee Refunds

9.2.1 General Standards

[Revise the intro text of 9.2.1 to read as follows:]

A customer may apply for a refund of postage and fees as provided under 9.2. For information on filing an indemnity claim for loss or damage, see 609. A refund for postage and fees may be made:

[Add new Exhibit 9.2.1, Postage and Fees Refunds, after the bulleted text to read as follows:]

Exhibit 9.2.1 Postage and Fees Refunds

Customers must apply for a refund within the time limits in the chart.

Mail Type or Service	When to Apply (From Mailing Date)	
	No Sooner Than . . .	No Later Than . . .
Priority Mail Express (604.9.5.4)	2 days	30 days
Extra Services (604.9.2.4h)	10 days	60 days

* * * * *

9.2.5 Applying for Refund

[Revise the text of 9.2.5 to read as follows:]

A customer may apply for refunds under 9.2 as follows:

- Online (preferred) at usps.com/help:* For domestic, Priority Mail Express (postage, Sunday/holiday premium fee, 10:30 A.M. delivery fee), and for Certified Mail, Return Receipt (hard copy and electronic), Signature Confirmation, and USPS Tracking (USPS Marketing Mail only), extra services only. Evidence of services purchased must be retained by the mailer until the refund request is resolved. Customers may be required to upload evidence of services purchased (.jpeg, .pdf, or .png) and provide their mailing date. Appeals of denied online refund requests must be processed online and submitted within 30 days of receipt of the denial.

- PS Form 3533:* For all refunds listed under 9.2, a customer may submit PS Form 3533 to the Postmaster and provide the envelope or wrapper (or a part of it) showing the names and addresses of the sender and addressee, canceled postage and postal markings, or other evidence of postage and fees paid. The local Postmaster grants or denies refund requests under 9.2. Payment processing is local or through the Accounting Service Center, as applicable. Adverse rulings may be appealed through the Postmaster to the manager, Pricing and Classification Service Center (see 608.8.0), who issues the final agency decision. Refunds for postage evidencing systems postage are submitted under 9.3.

* * * * *

[Delete 9.2.7, Applying for Extra Service Refund, in its entirety.]

* * * * *

9.5 Priority Mail Express Postage and Fees Refunds

* * * * *

9.5.6 How to Apply for a Refund

[Revise the text of 9.5.6 to read as follows:]

A mailer may apply for a refund online at usps.com/help (preferred) under 9.2.5a, or must complete Part I of PS Form 3533 in duplicate and submit it, along with the original customer copy of Label 11, to any Post Office.

[Revise the heading and text of 9.5.7 to read as follows:]

9.5.7 Refund Payment

- Online:* Refunds are paid by check or as a credit to an account (e.g., USPS Corporate Account or a federal government agency account).
- PS Form 3533:*

- Immediate Refund:** If the USPS can determine immediately that the mailer is entitled to a refund and the Priority Mail Express item had postage affixed, then the USPS refunds the postage immediately in cash or with a no-fee money order for refund amounts up to \$1,000.

- Deferred Refund:** If the USPS cannot determine immediately that the mailer is entitled to a refund, then the USPS researches the application and, if appropriate, issues a refund by check or as a credit to an account (e.g., USPS Corporate Account or a federal government agency account) to the mailer within 5 business days.

* * * * *

[Delete 9.5.8, Deferred Refund, and 9.5.9, Refunds Through a Corporate or Agency Account, in their entirety.]

* * * * *

609 Filing Indemnity Claims for Loss or Damage

1.0 General Filing Instructions

1.1 Extra Services With Indemnity

[Revise the text of 1.1 by adding a new last sentence to read as follows:]

***For information on applying for a refund of postage and fees, see 604.9.2.

* * * * *

We will incorporate these revisions into the next online update of the DMM, which is available via Postal Explorer® at pe.usps.com.

— *Product Classification,
Marketing, 9-28-17*

DMM Revision: Ride-Along Eligibility

Effective November 16, 2017, the Postal Service™ will revise *Mailing Standards of the United States Postal Service*, Domestic Mail Manual (DMM®), section 207.15.2, to clarify guidelines for a Periodicals mailing with a USPS Marketing Mail™ Ride-Along.

Although we will not publish this clarification in the DMM until November 16, 2017, this standard is effective immediately.

Mailing Standards of the United States Postal Service, Domestic Mail Manual (DMM)

* * * * *

200 Commercial Mail Letters, Cards, Flats, and Parcels

* * * * *

207 Periodicals

* * * * *

15.0 Ride-Along Eligibility

15.1 General

* * * * *

15.2 Basic Standards

[Revise the introductory text of 15.2 to read as follows.]

Only one Ride-Along piece may be attached to or enclosed with one copy of Periodicals mail. The Ride-Along price must be paid on each copy in the mailing, rather than each addressed piece. A Ride-Along piece must meet the content eligibility requirements for USPS Marketing Mail and must:

* * * * *

We will incorporate this revision into the next update of the online DMM, which is available via Postal Explorer® at pe.usps.com.

— *Product Classification,
Marketing, 9-28-17*

Handbooks

Handbook AS-353 Revision: Personnel Compensation and Payroll Records

Effective September 28, 2017, the Postal Service™ is revising Handbook AS-353, *Guide to Privacy, the Freedom of Information Act, and Records Management*, to include modifications published in the *Federal Register* on February 23, 2017 (82 FR 11489-11490).

The Postal Service is providing a new service for its employees by offering them the option to make their Form W-2, Wage and Tax Statement and Form 1095-C, Employer-Provided Health Insurance Offer and Coverage, available to third-party tax preparation services. Postal Service employees will be able to voluntarily elect this application. We are updating USPS 100.400, Personnel Compensation and Payroll Records, to support this new service.

Other administrative updates include adding the ACE ID data element for time and attendance records and clarifying retention times for eAwards, employee ideas, and overtime administrative records.

Handbook AS-353, *Guide to Privacy, the Freedom of Information Act, and Records Management*

* * * * *

Appendix – Privacy Act Systems of Records

* * * * *

Section E. Complete Text of Systems of Records

* * * * *

USPS 100.400

System Name: Personnel Compensation and Payroll Records

* * * * *

Categories of Records in the System

[Revise item 1. to read as follows:]

1. *Employee and family member information:* Name(s), Social Security Number(s), Employee Identification Number, ACE ID, date(s) of birth, postal assignment information, work contact information, home address(es) and phone number(s), finance number(s), occupation code, occupation title, duty location, and pay location.

* * * * *

Purpose(s)

* * * * *

[Add item 9. to read as follows:]

9. To generate W-2 and 1095-C information for use with external third-party tax preparation services at the request of the individual employee.

* * * * *

Routine Uses of Records Maintained in the System, Including Categories of Users and the Purposes of Such Uses

* * * * *

Add item k. to read as follows:]

- k. Disclosure of W-2 and 1095-C tax information records to external third-party tax preparation services.

* * * * *

Retention and Disposal

* * * * *

[Revise items 3. and 4. to read as follows:]

3. Records of monetary awards with a status that they have been processed, failed processing, cancelled, or reported (Service Award Pins, Retirement Service Awards, Posthumous Service Awards) are retained 7 years, as payroll records would have been affected. Records of award submissions with the status approved, deleted, or as a draft are retained 31 days, as payroll records would not have been affected.
4. Records of employee-submitted ideas are maintained for 2 years after being closed.

* * * * *

[Add items 8. and 9. to read as follows:]

8. Overtime administrative records are retained for 7 years.
9. Tax preparation records are limited to an employee's previous year's wages, tax documentation, and health insurance coverage as required by the Affordable Care Act.

* * * * *

We will incorporate these revisions into the next online update of Handbook AS-353, *Guide to Privacy, the Freedom of Information Act, and Records Management*, which is available on the Postal Service PolicyNet website:

- Go to blue.usps.gov.
- In the left-hand column under “Essential Links,” click *PolicyNet*.

- Click *HBKs*.

The direct URL for the Postal Service PolicyNet website is blue.usps.gov/cpim.

— *Privacy Office, General Counsel and Executive Vice President, 9-28-17*

Handbook AS-701 Revision: Asset Management

Effective September 28, 2017, the Postal Service™ is revising Handbook AS-701, *Asset Management*, to reflect the changes in Postal Service assets that require special approval.

Handbook AS-701, *Asset Management*

6 Asset Recovery: Redistribution, Recycling, and Disposal

* * * * *

6-4 Recycling and Disposal

* * * * *

6-4.4 Material Requiring Special Approval

6-4.4.1 Antiques and Collectibles

6-4.4.1.1 General

[Revise 6-4.4.1.1 to read as follows:]

All antiques, collectibles, and objects of historic value, including artwork, must be controlled within a Postal Service facility and appropriately safeguarded to ensure they are not damaged, destroyed, stolen, or disposed of as junk or valueless property.

6-4.4.1.2 Exceptions

[Revise the introductory text of 6-4.4.1.2 and item a. to read as follows:]

Except for the types of Postal Service property listed below, antiques and collectibles may be loaned or disposed of only with the specific approval of the Postal Service historian:

- New Deal artwork (follow instructions in Handbook RE-1, *U.S. Postal Service Facilities Guide to Real Property Acquisitions and Related Services*).

* * * * *

6-4.4.1.3 Care of Historic Items

6-4.4.1.3.1 Responsibility

[Revise 6-4.4.1.3.1 to read as follows:]

Managers at all levels must be aware of the antiques, collectibles, and objects of historic value, including artwork, which are in use, stored, or displayed in their facility. However, the installation head is ultimately responsible for historic items in his or her facility.

6-4.4.1.3.2 Preserving Antiques, Collectibles, and Objects of Historic Value

* * * * *

[Revise the telephone number for “Historian” in item c. to read as follows:]

Telephone: 202-268-2074

* * * * *

[Add an email address for “American Institute for Conservation” as the last line in item c. to read as follows:]

email: info@conservation-us.org

6-4.4.1.4 Transfer or Disposal

6-4.4.1.4.1 Approval for Disposal

[Revise 6-4.4.1.4.1 to read as follows:]

Local Postal Service officials will not take disposal or other actions regarding historic items, whether by loan, donation, sale, or otherwise, without the approval of the Historian. Requests for such approval must include a clear photograph of the item, a written description of the item, the proposed method of disposal, and the reason why the proposed disposal is appropriate.

* * * * *

6-4.4.1.4.3 Sale or Auction

[Add text after the first sentence of 6-4.4.1.4.3 to read as follows:]

***Antiques, collectibles, and objects of historic value may be sold with written approval from the Postal Service historian. These items can then be sold for investment recovery, and are exempt from posting in eBuy2, EIC. Compliance with 6-4.5.6, Permanently Marked Material, is required.

6-4.4.1.4.4 Receipts from Sale

[Revise 6-4.4.1.4.4 to read as follows:]

Receipts from the sale of antiques, collectibles, or objects of historic value are entered in Account Identifier Code (AIC) 157, "Sale of Postal Antiques," on the Point of Sale (POS) unit. The entry to AIC 157 will be reflected in Special Revenue Account 44036, "Other Miscellaneous - Sale of Postal Antiques."

* * * * *

We will incorporate these revisions into the next online update of Handbook AS-701, *Asset Management*, which is available on the Postal Service PolicyNet website:

- Go to blue.usps.gov.
- In the left-hand column under "Essential Links," click *PolicyNet*.
- Click *HBKs*.

The direct URL for the Postal Service PolicyNet website is blue.usps.gov/cpim.

— *Asset Management*,
Supply Management, 9-28-17

Publications

Publication 223 Revision: Directives and Forms Update

Effective September 28, 2017, Publication 223, *Directives and Forms Catalog*, is revised to include current information for the items noted in this article. See Publication 223 for complete information. Information on how to order directives and forms is available in Chapter 1 of Publication 223.

Publication 223 is available on the Internet at about.usps.com/publications/pub223.pdf.

New

- MI AS-862-2017-1, *Cyber Risk Remediation and Response*.
- MI EL-660-2017-3, *Gifts and Decorations from Foreign Governments*.
- MOP FI-06-01-2017, *Policy Memo — Statistical Programs Letter #4, FY 2017: CCCS, RCCS, IOCS, TRACS, ODIS-RPW, and SPM*.
- PS 3683, *U.S. Postal Service Package Testing*.
- PS 3834, *Detached Mail Unit Authorization Application*.

Revised

- HBK AS-805, *Information Security*.
- HBK EL-307, *Reasonable Accommodation: An Interactive Process*.
- HBK EL-505, *Injury Compensation*.
- HBK EL-521, *Federal Employees Health Benefits Program Guide*.
- HBK F-75, *Revenue, Volume, and Performance Measurement Systems*.

- HBK PO-502, *Mail Transport Equipment*.
- MAN ASM, *Administrative Support Manual*.
- MAN DMM, *Mailing Standards of the United States Postal Service, Domestic Mail Manual*.
- MAN ELM, *Employee and Labor Relations Manual*.
- MAN IMM, *Mailing Standards of the United States Postal Service, International Mail Manual*.
- MAN POM, *Postal Operations Manual*.
- POS 122, *Timelines for Online Domestic Claims and Refunds*.
- POS 315, *The Reasonable Accommodation Process*.
- PUB 54, *Notice of Bomb Threat*.
- PUB 167-B, *Response Checklist for Suspicious Mail and Unknown Powders or Substances*.
- PUB 223, *Directives and Forms Catalog*.
- PS 17-G, *Federal Agency Stamp Requisition*.
- PS 1188, *Cancellation of Organization Dues from Payroll Withholdings*.
- PS 1767, *Report of Hazard, Unsafe Condition, or Practice*.
- PS 2432, *Individual Training Progress Report*.
- PS 3553, *CASS Summary Report*.
- PS 3815, *Plant-Load Authorization Application, Worksheet, and Agreement*.
- PS 8192, *FEDSTRIP/Address Activity Code Request*.

Obsolete

PSIN	Ed. Date	Title	Replaced By
MI EL-660-2000-4	3/00	<i>Gifts and Decorations from Foreign Governments</i>	MI EL-660-2017-3
PUB 95	8/07	<i>Quick Service Guide</i>	<i>Quick Service Guides on pe.usps.com</i>
PS 2480	4/92	<i>Driving Record – For Positions That Require Driving</i>	N/A
PS 2528	1/02	<i>Structured On-the-Job Training (SOJT) Certification</i>	N/A
PS 2528-L	5/01	<i>Structured On-the-Job Training (SOJT) Certification</i>	N/A

— Brand and Policy,
Corporate Communications, 9-28-17

Publication 431 Revision: Changes to Post Office Box Service and Caller Service Fee Groups

Effective September 28, 2017, Publication 431, *Post Office Box Service and Caller Service Fee Groups*, is revised to include the following changes.

Publication 431, Post Office Box Service and Caller Service Fee Groups

* * * * *

[Delete the following entries:]

ZIP Code	Fee Group
84747B	5
84749B	4

The online version of Publication 431 is dated July 2013. Publication 431 is currently available on the Postal Service™ PolicyNet website (blue.usps.gov/cpim):

- Go to blue.usps.gov.
- In the left-hand column under “Essential Links,” click *PolicyNet*.
- Click *PUBs*.

Offices with WebBATS Manager/Supervisor access can view current Publication 431 information by going to the WebBATS Edit Facility Information page, as follows:

1. Go to the WebBATS main menu, and select Utility> Facility>Edit Facility option.
2. View the Fee Group field on the Edit Facility Information page.

— Retail Operations,
Retail and Customer Service Operations, 9-28-17

Organization Information

Address Management

Post Office Changes

Old/ New	Finance No.	ZIP Code	State	P.O. Name	County/ Parish	Station/Branch/ Unit	Unit Type	Effective Date	Comments
Old New	05-6552 05-6552	92509 92509	CA CA	Riverside Riverside	Riverside Riverside	Main Office Jurupa Valley	Post Office Place Name	08/19/2017	This announcement changes the Preferred Last Line of this ZIP Code™ from Riverside, CA to Jurupa Valley, CA. Use Jurupa Valley, CA 92509 as last line of address.

— *Address Management, Addressing and Geospatial Technology, 9-28-17*

Finance

Equipment Maintenance Allowance Schedule for Rural Routes

Rural Carriers

In accordance with the provisions of Article 9, section 2.J.3 of Handbook EL-902, *Agreement between the United States Postal Service and the National Rural Letter Carriers' Association*, effective September 30, 2017 (pay period 21-17), the equipment maintenance allowance (EMA) will remain at 68.0 cents per mile. The EMA is 68.0 cents per mile, or a minimum of \$27.20 per day, whichever is greater.

Auxiliary Rural Carriers, Rural Carrier Reliefs, Rural Carrier Associates, Rural Carrier Part-Time Flexibles, and Auxiliary Assistance

Employees providing auxiliary assistance or serving auxiliary routes under the provisions of Article 9, section 2.J.5, receive an EMA of 68.0 cents per mile or \$7.40 per hour, whichever is greater. This EMA should not exceed the amount provided in the special equipment maintenance allowance for the route stops and miles.

EMA Rate Schedule

The EMA rate schedule on pages [33](#) and [34](#) supersedes all previously published EMA schedules for employees receiving EMA.

— *Collective Bargaining and Arbitration, Labor Relations, 9-28-17*

Article continued on page [33](#).

Pull-Out Information

Fraud

Invalid USPS Corporate Account Numbers

Please provide this listing to Contract Postal Units and acceptance clerks in non-POS locations without intranet access to validate a USPS Corporate Account (USPSCA) number online. For all other locations, online USPSCA validation is preferred. This list supersedes all previous notices, which must be recycled.

Acceptance clerks must not accept Priority Mail Express® shipments bearing an invalid USPSCA number in the "Payment by Account" or "Agreement Number" section of the label or form.

Note: The first 6 digits of a 9-digit Custom Designed Service and Next Day Pickup Agreement make up the Corporate Account Number.

005984	025397	078024	100444	191115	210642	322802	452951	605005	731416	853920	926057	970557
006052	026237	079033	100816	191268	210833	322870	453066	605143	731974	853983	926065	970716
008130	026646	079107	100857	192345	212565	323010	456049	605842	735055	853984	926072	970884
008346	026653	089670	100884	192406	212847	325134	466594	606397	740899	856009	926192	971002
008629	027033	090226	100947	195088	212976	326315	480095	607043	741145	871036	926522	972315
008927	054292	092158	104184	200103	220241	326406	481358	607418	741361	891261	927353	972347
009501	060039	092377	104230	200983	220264	326525	486341	608005	741700	891293	927629	972932
009532	060332	092387	104648	207171	222274	327347	487280	613149	744143	891540	931131	973275
009985	061127	092784	105611	207873	232406	330320	488024	613155	750081	891614	931568	981960
010272	062094	093135	108453	208648	232601	330352	494274	617195	752681	891615	933117	982444
010797	066010	093149	108823	210059	235199	332036	495583	624074	757174	891619	933511	982712
011379	067088	093247	112147	210095	235342	335118	495584	627037	757582	898026	933552	995014
012203	067159	093324	115475	210162	235516	335439	496139	631025	760002	900260	935023	995470
012395	067344	093506	117782	210315	271197	336610	524003	631075	801410	901675	940558	995548
015424	068064	093702	118919	210324	275096	338320	531439	631205	801427	901899	940621	995575
016112	069600	095108	119144	210340	281148	344025	537268	631247	802648	902345	943006	995583
016849	069920	095302	122281	210352	292535	344169	544036	631382	802888	902626	945445	995687
018217	070449	095918	142431	210354	300001	374161	551073	631504	809105	906026	945446	995749
018939	070496	096803	146131	210413	301116	381102	553005	641188	810001	906929	945883	
020133	070747	096929	146140	210487	301565	381164	553736	666195	826110	907005	945973	
021791	071104	097393	146141	210543	301769	385002	553824	672015	841268	911123	946249	
022017	075395	097571	146820	210546	305818	410045	585210	672016	841366	913172	946566	
023001	075660	097774	148421	210565	306987	432902	601099	680074	851041	913200	950540	
023167	075803	097779	148422	210574	320102	432928	604171	721072	852231	914247	950642	
023547	076696	098431	152036	210584	322003	445110	604184	730132	852929	917014	950946	
023631	077392	098844	165328	210598	322027	451050	604211	731030	853159	920257	970363	
025110	077874	100042	175072	210608	322434	452207	604304	731045	853771	921358	970415	

— Product Information Requirements, Mail Entry and Payment Technology, 9-28-17

United States Digital Services™



Missing, Lost, or Stolen U.S. Money Order Forms

Do Not Cash — Upon Receipt, Notify Local Postal Inspectors

Provide this listing to all Postal Service™ employees responsible for accepting and cashing postal money orders. Destroy all interim notices when the numbers listed

appear in the *Postal Bulletin*. The actual serial numbers consist of the first 10 digits on the money orders. Check for altered dollar amounts by holding money orders to the light.

010 001 0200 to 0299	039 145 6521 to 6595	071 507 6840 to 6899	117 951 5200 to 5299
010 504 1932 to 1999	040 024 3901 to 3999	072 045 9641 to 9699	119 786 3051 to 3064
011 582 1889 to 1899	040 674 7100 to 7199	072 675 8287 to 8299	119 815 8961 to 6199
011 588 2900 to 3099	040 688 8816 to 8899	073 763 0867 to 0876	119 850 7400 to 7499
012 441 0784 to 0799	041 299 6752 to 6799	073 763 0878 to 0887	119 850 7700 to 7999
012 579 5675 to 5699	041 623 8889 to 8899	073 763 0889 to 0898	121 634 0460 to 0499
013 289 6176 to 6199	041 803 6565 to 6599	077 617 5481 to 5499	122 451 9879 to 9899
013 610 0014 to 0099	043 129 1968 to 1997	077 999 4001 to 4090	122 714 6805 to 6900
014 932 1000 to 1099	043 205 5922 to 5999	078 174 4475 to 4499	124 916 0304 to 0499
014 972 0800 to 0899	044 087 3457 to 3499	078 219 4931 to 4999	126 423 0136 to 0169
015 363 0065 to 0099	044 087 4000 to 4099	078 250 4756 to 4799	127 500 2328 to 2399
017 028 3200 to 3299	044 226 2487 to 2512	078 823 8312 to 8399	160 901 2254 to 2299
018 569 5333 to 5399	044 306 4200 to 4299	079 374 0300 to 2499	161 103 6581 to 6599
018 986 5264 to 5299	044 306 4370 to 4599	079 807 2342 to 2399	161 194 2857 to 0899
019 518 2814 to 2899	045 524 4121 to 4298	082 721 0228 to 0254	162 032 4447 to 4499
020 698 5159 to 5199	046 800 9870 to 9899	083 140 5000 to 7499	163 257 1085 to 1099
020 844 7307 to 7399	047 352 4000 to 4099	083 784 8886 to 8899	164 359 2406 to 2499
020 972 8948 to 8999	048 383 7650 to 7659	083 913 6915 to 6999	166 101 1433 to 1499
022 021 9110 to 9181	048 396 3647 to 3699	084 478 3920 to 3999	167 555 5201 to 5212
022 037 1411 to 1499	051 142 0755 to 0799	086 000 8271 to 8299	167 555 5214 to 5299
022 527 9201 to 9210	051 774 8857 to 8899	086 798 3840 to 3849	169 618 6274 to 6299
022 529 1882 to 1899	051 781 2875 to 2885	088 404 4472 to 4499	171 806 6878 to 6893
023 637 7169 to 7199	051 977 7010 to 7023	088 404 5584 to 5699	173 639 4685 to 4699
024 380 4100 to 4199	052 058 7115 to 7199	088 757 8688 to 8699	174 238 2779 to 2799
024 496 6870 to 6896	054 450 1130 to 1167	088 757 9400 to 9499	174 281 9347 to 9399
025 092 0987 to 0999	057 670 0563 to 0599	089 358 2248 to 2257	175 251 2600 to 0699
025 369 5535 to 5599	058 187 3836 to 3899	090 663 9678 to 9684	176 281 7937 to 7950
025 729 1151 to 1199	058 523 3003 to 3099	091 818 0071 to 0099	176 281 7963 to 7999
025 729 1643 to 1799	058 591 1153 to 1299	093 106 9346 to 9355	176 731 6586 to 6599
026 492 3180 to 3199	058 895 3746 to 3799	093 203 0500 to 0599	178 254 5000 to 9999
027 361 0430 to 0499	059 986 0814 to 0899	093 684 3630 to 3699	178 881 9900 to 9999
027 369 4482 to 4495	060 406 7650 to 7699	094 081 5074 to 5099	180 031 2089 to 2088
027 671 8762 to 8776	063 491 8122 to 8199	094 216 2555 to 2599	180 403 7723 to 7741
027 787 9886 to 9899	063 916 9968 to 9999	094 580 7062 to 7099	180 428 4580 to 0599
027 965 9487 to 9499	064 091 4500 to 4599	094 639 4200 to 4299	182 368 7544 to 0599
028 100 8069 to 8099	065 170 0471 to 0499	095 070 7186 to 7199	182 475 3229 to 3258
028 191 1852 to 1999	065 255 7909 to 7999	095 076 8300 to 8399	182 475 3904 to 3933
028 850 3000 to 3199	065 392 6345 to 6399	095 354 6864 to 6899	182 631 0031 to 0099
029 510 1500 to 1599	066 099 2014 to 2099	097 224 1350 to 1599	182 911 6539 to 6600
030 687 0903 to 0999	066 648 2880 to 2899	100 160 3800 to 3899	184 218 2760 to 2799
030 701 3442 to 3499	066 787 3639 to 3699	104 667 6400 to 6499	185 828 1474 to 1499
031 077 4507 to 4799	066 845 7500 to 9999	104 876 8937 to 8999	186 132 7583 to 0599
032 295 7500 to 9999	067 093 3869 to 3899	112 049 4413 to 4499	186 629 0589 to 0599
034 394 1000 to 1099	068 895 0334 to 0399	112 870 9765 to 9799	187 184 6177 to 0199
034 943 0400 to 0799	070 724 4488 to 4499	113 319 2000 to 2099	187 323 8200 to 8299
035 035 4337 to 4399	070 841 9181 to 9199	114 402 3850 to 3899	187 441 6080 to 6099
037 312 7500 to 7599	070 844 2546 to 2599	114 866 5368 to 5397	188 831 6774 to 6799
037 706 9578 to 9599	070 916 1340 to 1399	116 154 2800 to 2899	188 835 6370 to 6399
037 805 3677 to 3699	071 047 5768 to 5799	116 986 4400 to 4499	189 083 1064 to 1099
037 909 5490 to 5499	071 179 9800 to 9899	117 175 1647 to 5169	189 660 9583 to 9599
037 931 4660 to 4699	071 386 3682 to 3699	117 951 4687 to 4699	191 179 0377 to 0399

192 050 5762	to	5781	229 924 6696	to	6699	391 783 3020	to	3599	410 775 1500	to	1599
194 456 8600	to	0699	230 051 9500	to	9999	391 792 6100	to	6199	410 795 7927	to	7999
195 194 6881	to	6899	236 366 2431	to	2499	392 668 2956	to	2999	410 867 0917	to	0966
195 874 1112	to	1199	236 607 6882	to	6899	392 854 8500	to	8899	410 867 0970	to	0999
196 979 0524	to	0599	236 660 5853	to	5872	393 584 7566	to	7699	411 868 1023	to	1199
197 244 6100	to	6199	239 322 5200	to	5299	393 650 0074	to	0099	411 922 2322	to	2399
197 244 6300	to	6399	239 322 5400	to	5499	393 838 8316	to	8499	412 193 0900	to	0999
197 244 6400	to	6499	239 322 5600	to	5699	393 893 6007	to	6099	412 395 8599	to	8699
197 244 6500	to	6599	239 322 5800	to	5899	394 126 6907	to	6999	412 485 6500	to	6599
197 244 6600	to	6699	239 322 5900	to	5999	394 189 0405	to	0599	412 485 6610	to	6699
197 244 6700	to	6799	240 593 1879	to	1899	394 822 3243	to	3278	412 885 5953	to	5999
197 244 6800	to	8999	242 591 2048	to	2099	394 990 1810	to	1899	414 193 3608	to	3674
198 285 2556	to	2566	242 735 0388	to	0398	395 343 3264	to	3299	414 193 3677	to	3699
199 105 0778	to	0799	242 951 7276	to	7299	395 373 3035	to	3099	414 411 7348	to	7399
199 678 2968	to	2999	244 004 9985	to	9999	395 396 9649	to	9799	414 640 0757	to	0799
202 748 5133	to	5199	273 070 8059	to	8099	395 970 3240	to	3299	414 965 1727	to	1799
202 748 5245	to	5299	273 775 7700	to	7899	397 622 4054	to	4099	417 302 8104	to	8199
202 748 5300	to	5399	302 000 0000	to	9999	397 819 8902	to	8999	417 387 6532	to	6599
202 748 5400	to	5499	349 746 2056	to	2099	398 149 7200	to	7699	417 496 6800	to	6999
203 256 1240	to	1299	350 518 7350	to	7374	399 070 0872	to	0899	417 871 9250	to	9299
204 230 3577	to	3595	360 011 1690	to	1699	399 156 7119	to	7199	417 930 9533	to	9599
205 019 0174	to	0199	360 168 6008	to	6099	399 203 5064	to	5099	418 164 6500	to	6799
207 196 9900	to	9999	360 173 8800	to	8899	399 296 9910	to	9999	418 423 9863	to	9899
207 204 0700	to	0799	360 324 2326	to	2399	399 396 8935	to	8999	418 633 5922	to	5999
207 204 0800	to	0899	362 861 3064	to	3099	399 792 7775	to	7799	418 719 8520	to	8599
207 514 3857	to	3899	373 006 2176	to	2199	399 792 8300	to	8399	418 744 2235	to	2299
208 556 4707	to	4799	374 768 2600	to	2699	400 427 1051	to	1999	418 962 2848	to	2899
210 057 4038	to	4047	375 169 4400	to	4599	401 045 1505	to	1549	419 543 0286	to	0299
210 221 0548	to	0599	375 829 3400	to	3499	401 045 1571	to	1599	419 730 0300	to	0399
214 061 4711	to	4724	375 851 9100	to	9199	401 294 2700	to	2799	420 277 0015	to	0049
214 303 6311	to	6325	376 196 0911	to	0999	401 310 9505	to	9599	420 599 0734	to	0798
214 303 6239	to	6258	378 085 3679	to	3699	401 382 5312	to	5399	420 661 4115	to	4199
214 877 4251	to	4273	378 351 1063	to	1099	402 578 7876	to	7899	420 758 9500	to	9699
215 252 3918	to	3992	379 843 5100	to	5199	403 125 6744	to	6799	420 969 3951	to	3971
218 698 2157	to	2199	380 093 9600	to	9699	403 260 7000	to	7499	420 969 3973	to	3999
218 746 0800	to	0899	380 165 1165	to	1199	403 280 6470	to	6499	421 116 3565	to	3599
219 095 0100	to	0399	381 325 4500	to	4599	403 685 8600	to	8699	421 130 9300	to	9399
219 389 1885	to	1899	381 604 2510	to	2699	404 003 0300	to	0399	421 313 4500	to	4999
219 568 7435	to	7456	381 645 9525	to	9599	404 041 8838	to	8899	421 364 5537	to	5599
219 568 7469	to	7487	383 314 3968	to	3999	404 071 4268	to	4299	421 656 2609	to	2699
221 316 5757	to	5799	383 892 1000	to	1344	404 347 5356	to	5399	421 988 9700	to	9799
223 476 3914	to	3999	383 892 1382	to	1399	404 347 5548	to	5599	422 172 4667	to	4699
223 565 4921	to	4957	384 925 3641	to	3654	404 726 4500	to	4599	422 484 4212	to	4299
223 565 4979	to	4999	385 568 2331	to	2399	404 961 5001	to	5199	422 556 1270	to	1299
224 636 4745	to	4765	385 599 7554	to	7575	405 325 0188	to	0198	422 587 7024	to	7099
224 636 4776	to	4799	385 774 2024	to	2099	406 009 4587	to	4599	422 819 7533	to	7599
224 636 4855	to	4885	386 624 1412	to	1599	406 260 6830	to	6899	422 842 5073	to	5087
224 636 4932	to	4948	386 883 8936	to	8999	406 459 6641	to	6999	422 907 7563	to	7599
224 636 4950	to	4962	387 314 5574	to	5599	406 733 3000	to	3999	424 500 6050	to	6099
224 636 4985	to	4999	387 837 6300	to	6399	407 545 1557	to	1599	424 641 8500	to	8599
224 730 2207	to	2299	388 828 0656	to	0699	407 594 0412	to	0599	424 871 6600	to	6699
225 970 0500	to	0599	389 696 2400	to	2799	407 692 9100	to	9299	425 298 2352	to	2399
225 970 0600	to	0699	389 846 3104	to	3135	407 959 2190	to	2199	425 418 4269	to	4299
225 970 0700	to	0799	389 846 3145	to	3195	408 265 2275	to	2288	425 418 4405	to	4499
227 033 8679	to	8699	389 887 9211	to	9230	408 499 7700	to	7799	426 547 4566	to	4599
227 275 9400	to	9999	389 887 9234	to	9299	408 499 7900	to	7999	427 412 6337	to	6499
228 463 2456	to	2499	390 001 3182	to	3199	408 682 8484	to	8599	427 481 0900	to	0999
228 510 4852	to	4899	390 001 3500	to	3699	408 698 7015	to	7099	428 027 2742	to	2752
229 462 8451	to	8475	390 545 5974	to	5999	409 072 3941	to	3999	429 474 4172	to	4199
229 668 5977	to	5999	391 104 6146	to	6199	410 491 2311	to	2399	429 889 2900	to	2999
229 923 9176	to	9199	391 574 1466	to	1499	410 694 8400	to	8599	430 150 4401	to	4599

430 172 9800 to 9899	454 490 8300 to 8399	470 755 5800 to 5818	486 696 3023 to 3199
430 177 1900 to 2099	454 547 7434 to 7499	471 918 0300 to 0999	488 173 7900 to 7999
430 444 9500 to 9699	454 922 4867 to 4895	471 985 2408 to 2419	488 206 4100 to 4199
430 664 4070 to 4099	455 221 1348 to 1499	472 191 6700 to 6799	488 226 0200 to 0299
432 168 8419 to 8499	455 364 2147 to 2199	472 270 2555 to 2599	488 709 3906 to 3999
432 708 6800 to 6999	455 399 5400 to 5499	472 987 0213 to 0241	488 855 8359 to 8399
432 744 1544 to 1599	455 476 0676 to 0699	472 987 0290 to 0299	489 181 8963 to 8999
432 995 9775 to 9799	455 543 0618 to 0699	473 151 2069 to 2199	489 223 2000 to 2099
433 003 5800 to 5899	456 410 9006 to 9099	473 666 9138 to 9199	489 311 1930 to 1999
433 757 3047 to 3099	456 470 4146 to 4299	473 952 3429 to 3499	489 318 6200 to 6300
433 765 4003 to 4099	456 619 4460 to 4499	474 108 5402 to 5499	489 384 0027 to 0099
434 482 7060 to 7199	457 333 2686 to 2699	474 356 5193 to 5299	489 427 0658 to 0899
434 513 2386 to 2399	457 729 1767 to 1777	474 949 3366 to 3399	489 997 5252 to 5299
434 968 3076 to 3092	457 937 8615 to 8699	475 134 9362 to 9399	490 669 5850 to 6099
435 303 1831 to 1842	458 028 9810 to 9899	475 167 9667 to 9699	490 717 7080 to 7099
435 303 1986 to 1999	458 057 2712 to 2999	475 319 3415 to 3499	490 721 6000 to 6099
435 666 6092 to 6399	458 069 9537 to 9599	475 319 3649 to 3799	490 793 1500 to 2099
436 082 6400 to 6899	458 069 9665 to 9699	475 340 6400 to 6599	490 886 8171 to 8199
436 160 6441 to 6499	458 337 5222 to 5299	475 424 8410 to 8499	490 977 9221 to 9240
437 316 7115 to 7199	458 354 7653 to 7999	475 629 9156 to 9199	491 258 8100 to 9099
437 427 0500 to 3499	458 671 8678 to 8699	475 850 6101 to 6199	491 567 1376 to 1399
439 179 2300 to 2399	458 671 8721 to 8798	475 875 2500 to 2599	492 254 4800 to 4899
439 310 0458 to 0499	458 847 5044 to 5999	476 169 8264 to 8299	492 283 5100 to 5199
440 698 1947 to 1999	459 274 7624 to 7699	476 189 3000 to 3499	492 610 6813 to 6899
440 858 6300 to 6399	459 365 5432 to 5499	476 331 2480 to 2499	493 394 5568 to 5599
440 858 6420 to 7299	459 378 5764 to 5799	477 289 8601 to 8699	493 470 2562 to 2599
441 199 1655 to 1699	459 472 4816 to 4999	477 681 5206 to 5299	493 473 7700 to 7799
443 127 3648 to 3699	460 349 6878 to 6899	478 010 4243 to 4268	493 716 2153 to 2199
443 127 4000 to 4099	460 550 1909 to 1999	478 010 4270 to 4291	494 206 2972 to 2999
443 673 7900 to 7999	460 997 5234 to 5299	478 450 5071 to 5099	494 217 3446 to 3999
443 800 9335 to 9399	461 973 6443 to 6499	478 469 7838 to 7858	494 224 0500 to 0599
444 382 8822 to 8899	462 152 0107 to 0299	478 469 7883 to 7899	495 145 0600 to 0699
444 390 1667 to 1699	462 274 1072 to 1099	479 280 9800 to 9899	496 209 7425 to 7499
444 457 3854 to 3899	462 277 8373 to 8399	479 365 9116 to 9176	496 213 8728 to 8799
450 048 4173 to 4199	462 554 6051 to 6099	479 412 9900 to 9999	496 474 5226 to 5248
450 048 4442 to 4699	463 011 5529 to 5540	479 667 6190 to 6199	497 053 8517 to 8699
450 560 5173 to 5199	463 176 4115 to 4199	479 748 9680 to 9699	497 854 8673 to 8699
450 620 3077 to 3099	463 176 4229 to 4299	479 860 7000 to 7199	498 449 8888 to 8899
450 620 3135 to 3199	463 185 2600 to 2799	480 526 2000 to 2099	498 929 8285 to 8499
450 780 2716 to 2799	463 227 7711 to 7799	480 640 6330 to 6399	498 936 5310 to 5399
450 801 2700 to 2799	463 414 4869 to 4899	480 658 0568 to 0599	499 016 5425 to 5499
451 109 2967 to 2984	463 808 3484 to 3499	480 689 5100 to 5199	499 440 8575 to 8899
451 115 4110 to 4125	463 945 7400 to 7899	481 072 9463 to 9499	499 731 6717 to 6799
451 115 4127 to 4199	464 629 9000 to 9399	481 673 0074 to 0095	500 064 1858 to 1869
451 746 0700 to 0799	464 711 4332 to 4399	482 527 1500 to 1599	500 070 5725 to 7799
452 265 0074 to 0099	465 692 3963 to 3999	482 541 5255 to 5299	501 058 0016 to 0026
452 265 0246 to 0299	465 698 8300 to 8599	482 729 6800 to 6899	501 331 0300 to 0399
452 265 0335 to 0999	465 743 7745 to 7799	483 363 7207 to 7299	501 460 0977 to 0999
452 509 1169 to 1199	466 798 6056 to 6067	483 402 2356 to 2399	502 227 7645 to 7699
452 855 6471 to 6499	467 147 4300 to 4399	483 486 5100 to 5199	502 424 0200 to 0499
452 890 4679 to 4799	468 079 5782 to 5799	483 632 1521 to 1599	502 424 0600 to 0699
452 900 8215 to 8238	469 067 2817 to 2899	483 632 2600 to 2799	502 496 6923 to 6999
453 117 9146 to 9199	469 127 8000 to 8199	483 849 1615 to 1699	503 003 2700 to 2899
453 334 3631 to 3699	469 213 0359 to 0399	484 174 4803 to 5299	503 194 5144 to 5153
453 603 7841 to 7891	469 213 0500 to 0599	484 323 8900 to 9199	503 790 9922 to 9948
453 650 1140 to 1199	469 561 8011 to 8099	484 680 5000 to 5038	504 045 4030 to 4099
453 741 1300 to 1399	469 658 1961 to 1999	484 680 5040 to 5074	504 166 0200 to 0599
454 013 2919 to 2999	469 666 9900 to 9999	484 680 5077 to 5099	504 240 1062 to 1399
454 186 2411 to 2499	469 678 1900 to 1999	485 029 4913 to 4999	504 805 3300 to 3499
454 268 4883 to 4899	469 781 4900 to 4999	486 176 0600 to 0699	505 096 0662 to 0699
454 302 5400 to 5499	469 947 6960 to 6999	486 559 7555 to 7599	505 893 7739 to 7799

505 893 7800	to	7999	611 879 6939	to	6999	634 803 3239	to	3299	648 009 6057	to	6099
506 124 0800	to	0999	612 291 8013	to	8099	634 807 2474	to	2499	648 163 5300	to	5499
506 165 7027	to	0099	612 751 5171	to	5199	634 827 5900	to	5999	648 722 5283	to	5299
506 502 5209	to	5299	612 751 5226	to	5299	634 886 3428	to	3499	648 892 3164	to	3199
506 756 1682	to	1699	612 751 6083	to	6099	635 559 3449	to	3499	649 100 3989	to	3999
506 756 1700	to	1799	612 751 6268	to	6299	636 289 6214	to	6299	649 647 0370	to	0399
506 756 1800	to	1899	612 751 6572	to	6599	636 634 8007	to	8042	649 647 0522	to	0599
506 836 5326	to	5399	612 774 2111	to	2199	637 150 1200	to	1299	649 647 5237	to	5399
508 488 6226	to	6299	612 774 2254	to	2299	637 562 5828	to	5899	649 647 9100	to	9299
508 789 8332	to	8399	612 774 2500	to	2599	638 042 1647	to	1699	649 666 7800	to	8299
508 789 8400	to	8499	614 469 0979	to	0999	638 049 4984	to	4999	650 114 7707 to 7719		
509 909 0425	to	0435	614 474 3000	to	3099	638 318 1115	to	1199	650 130 3400	to	3599
510 150 2400 to 2499			614 521 3490	to	3499	638 318 1453	to	1499	650 213 0406	to	0499
510 381 3200	to	3299	614 645 1800	to	1899	638 885 0000	to	0299	650 555 1749	to	1799
510 587 9500	to	9599	614 832 1100	to	2099	638 903 4362	to	4373	650 564 1900	to	1999
510 587 9659	to	9699	615 017 7505	to	7599	639 415 1929	to	1999	650 627 4212	to	4299
510 269 9770	to	9999	617 711 6609	to	6699	639 415 2019	to	2099	650 736 2043	to	2099
511 021 5042	to	5099	617 760 5266	to	5299	639 420 6200	to	6299	650 739 1540	to	1699
511 021 5100	to	5199	617 813 3601	to	3699	639 469 3517	to	3799	651 741 4415	to	4499
511 468 1747	to	1799	618 840 9200	to	9299	639 605 2143	to	2199	651 882 2800	to	2899
511 844 0100	to	0199	619 551 7229	to	7299	639 657 8600	to	8799	652 754 6317	to	6399
511 844 0340	to	0399	619 859 3000	to	3099	640 289 7500 to 7599			653 131 4945	to	4999
600 645 3223 to 3299			620 073 9400 to 9499			640 289 7700	to	7999	653 426 3300	to	3399
601 339 1200	to	1399	621 614 7907	to	7930	641 170 4420	to	4499	653 455 4874	to	4899
601 653 5884	to	5899	621 614 7932	to	7999	641 318 3133	to	3199	654 238 0000	to	0399
601 661 7700	to	7799	621 648 8021	to	8199	641 378 6500	to	6999	654 404 3065	to	3092
601 682 5343	to	5399	621 648 8500	to	8599	641 383 8739	to	8799	654 962 2900	to	3199
601 928 1600	to	1699	621 904 8351	to	8599	641 877 3187	to	3299	655 103 5081	to	5199
602 512 2972	to	2999	621 916 1978	to	1989	641 877 3310	to	3399	655 523 2600	to	2999
602 555 2400	to	2799	622 989 8032	to	8099	642 355 8094	to	8199	656 305 2448	to	2499
602 829 7061	to	7099	623 076 9300	to	9399	642 355 8308	to	8999	657 347 4438	to	4999
603 483 9572	to	9599	623 819 5006	to	5099	642 900 0018	to	0099	657 710 8100	to	8999
603 490 7200	to	7299	623 895 8200	to	8399	643 030 6254	to	6299	657 780 0985	to	0999
603 678 7100	to	7199	623 917 0000	to	0099	644 066 0882	to	0899	658 586 1400	to	1499
603 678 7662	to	7699	623 917 0200	to	0299	644 069 0600	to	0699	658 877 8000	to	8199
603 678 7902	to	7999	624 468 5288	to	5299	644 077 7506	to	7699	658 880 8000	to	8199
603 678 8418	to	8499	624 665 3162	to	3198	644 085 8157	to	8199	659 398 7300	to	7399
603 678 8700	to	9999	625 088 6735	to	6799	644 112 9839	to	9899	659 706 8113	to	8199
604 086 0880	to	0899	625 916 9500	to	9799	644 373 9083	to	9099	659 846 7837	to	7899
604 349 1414	to	1499	625 968 8956	to	8999	644 380 1460	to	1499	660 510 4100 to 4199		
604 503 7776	to	7799	627 005 3938	to	3999	644 733 4715	to	4799	660 673 0400	to	0599
605 520 9037	to	9099	627 384 3907	to	4099	644 900 9712	to	9799	661 488 5000	to	5099
605 685 4010	to	4099	627 496 7549	to	7599	644 901 0109	to	1299	661 609 9100	to	9199
605 988 6467	to	6499	627 708 3605	to	3699	644 901 1325	to	1399	661 716 9420	to	9499
607 689 7951	to	7960	627 776 2500	to	2599	644 923 6800	to	7799	661 906 6522	to	6599
607 728 1276	to	1299	628 226 3100	to	3199	644 932 4655	to	4699	662 021 8332	to	8399
608 727 7100	to	7199	628 814 4702	to	4799	645 318 7240	to	7499	662 068 0700	to	0899
608 727 7273	to	7599	628 851 9689	to	9699	645 333 1766	to	1799	662 553 0774	to	0799
608 813 9950	to	9999	629 510 7200	to	7299	645 790 8632	to	8699	663 078 7034	to	7099
609 067 5325	to	5399	629 964 4200	to	4294	645 821 0657	to	0699	663 763 5300	to	5399
609 067 5488	to	5499	630 389 3056 to 3071			645 930 7948	to	7999	663 883 7039	to	7499
609 067 5600	to	5699	630 463 0588	to	0599	645 975 0737	to	0762	663 938 9200	to	9299
609 289 6123	to	6199	631 459 9117	to	9199	646 242 6200	to	6299	664 253 8000	to	8499
609 438 4400	to	4499	631 762 9325	to	9399	646 270 7639	to	7799	664 656 3055	to	3099
609 493 1100	to	1199	632 217 4933	to	4999	646 798 4000	to	4999	665 174 6400	to	6499
609 766 8091	to	8999	632 500 0000	to	640 3999	647 048 7035	to	7099	665 274 8208	to	8299
609 825 4100	to	4115	633 110 4165	to	4199	647 049 2900	to	2999	665 669 5400	to	5499
609 884 2981	to	2999	633 110 4303	to	4499	647 398 8300	to	8399	666 132 8226	to	8299
609 893 1000	to	1099	633 438 6429	to	6599	647 398 8481	to	8499	666 696 2209	to	2299
610 092 3200 to 3299			633 588 7173	to	7182	647 437 3000	to	4999	666 696 2309	to	2399
610 582 4200	to	4299	634 725 0700	to	0799	647 811 2188	to	2199	667 032 9300	to	9399

667 729 5529	to	5599	691 582 8003	to	8099	740 002 7710	to	7719	831 354 1387	to	1399
668 383 8400	to	8699	691 664 1800	to	1999	740 037 6730	to	6800	831 815 8240	to	8299
670 368 3400	to	3499	691 664 2400	to	2499	740 119 2275	to	2284	832 525 3810	to	3899
670 369 7336	to	7399	692 727 9362	to	9399	740 130 6688	to	6698	833 159 1884	to	1899
670 750 7169	to	7199	692 798 1800	to	1899	740 144 2780	to	2795	833 456 2567	to	2599
671 046 6200	to	6399	693 249 0779	to	0799	740 241 9049	to	9099	833 566 3015	to	3071
671 251 5448	to	5499	693 249 0877	to	1699	740 252 9265	to	9294	834 130 5200	to	5299
671 926 5600	to	5799	693 445 0566	to	0999	740 255 1718	to	1799	834 316 5444	to	5499
672 444 2000	to	2999	693 448 8500	to	8999	740 274 2602	to	2619	834 354 8747	to	8766
672 828 3410	to	3499	693 645 9583	to	9599	740 277 0366	to	0392	834 354 8824	to	8838
673 167 5776	to	5799	693 965 4200	to	4299	740 332 7658	to	7671	835 269 5700	to	5799
675 464 3700	to	3799	695 741 2906	to	2999	740 348 6641	to	6658	835 496 7303	to	7399
675 464 4000	to	4199	695 947 8518	to	8599	740 351 4790	to	4799	835 539 5200	to	5999
676 365 5958	to	5999	696 662 8247	to	8299	740 374 7416	to	7499	835 813 3015	to	3099
676 669 1024	to	1099	697 447 8285	to	8296	740 470 2420	to	2443	837 672 8967	to	8999
677 126 6734	to	6799	698 042 4816	to	4899	740 514 0300	to	0499	837 784 3282	to	3299
677 333 9979	to	9999	698 131 2138	to	2157	740 523 7432	to	7449	838 176 8377	to	8399
677 466 1088	to	1099	698 227 0000	to	0099	740 535 1555	to	1580	838 518 1257	to	1299
678 071 4500	to	4799	700 065 2570	to	2599	740 557 3570	to	3579	839 718 8257	to	8299
678 096 7531	to	7599	700 065 4800	to	4899	740 650 4104	to	4140	840 323 0600	to	0699
679 909 2578	to	2599	700 190 3350	to	3359	740 684 0620	to	0800	840 875 6235	to	6299
680 112 9565	to	9599	700 228 6048	to	6099	740 701 6105	to	6114	840 910 0900	to	0999
680 244 0903	to	0999	700 650 0452	to	0499	740 705 9790	to	9799	841 349 5000	to	5099
680 412 6046	to	6099	700 666 1323	to	1349	740 726 6400	to	6500	841 805 7747	to	7899
680 761 6800	to	6899	700 786 9106	to	9142	740 748 8319	to	8329	841 805 7944	to	8099
681 677 0540	to	0699	700 859 0744	to	0758	740 765 3306	to	3399	842 226 0685	to	0695
682 070 1029	to	1099	701 028 6780	to	6899	740 774 8434	to	8499	842 685 4600	to	4699
682 956 6280	to	6299	701 213 3900	to	3999	740 779 4259	to	4299	842 685 4742	to	4999
682 956 6490	to	6599	701 267 2000	to	3999	740 786 1885	to	1899	842 860 0300	to	0399
682 956 6700	to	6799	701 335 7312	to	7399	740 790 5989	to	5999	842 898 5582	to	5599
682 965 1178	to	1199	701 369 2005	to	2050	740 803 4870	to	4879	843 062 7100	to	7199
682 965 1201	to	1299	701 499 2260	to	2299	740 820 4854	to	7836	843 077 6288	to	6299
683 118 2389	to	2399	701 503 2247	to	2299	740 827 7578	to	7594	843 077 6378	to	6399
683 378 2000	to	2099	701 541 2271	to	2299	740 917 7490	to	7499	843 758 5769	to	5778
683 378 2117	to	2299	701 553 6557	to	6599	740 918 5531	to	5549	843 786 2554	to	2699
683 415 1200	to	1499	701 578 7460	to	7469	741 037 8528	to	8551	845 656 8165	to	8199
683 444 8159	to	8199	701 578 7475	to	7499	742 030 6135	to	6149	845 727 2100	to	2199
685 154 7780	to	7789	701 601 3457	to	3499	742 033 2663	to	2674	845 746 2618	to	2635
685 297 7645	to	7699	701 605 5913	to	5999	742 040 3300	to	3309	846 390 7531	to	7599
685 623 5264	to	5299	701 695 3982	to	3999	742 151 5000	to	5014	846 918 0572	to	0599
685 650 9487	to	9499	701 695 4148	to	4199	742 191 4640	to	4649	847 237 7690	to	7699
685 669 4200	to	4299	701 695 4227	to	4299	742 192 5210	to	5224	847 284 2481	to	2499
685 757 8452	to	8499	701 708 1741	to	1799	742 222 9200	to	9210	847 374 7055	to	7065
686 071 2694	to	2799	701 736 3966	to	3999	742 228 9660	to	9669	847 374 7055	to	7065
686 176 3333	to	3354	701 772 0870	to	0899	742 247 6980	to	6989	847 636 5304	to	5399
686 372 3200	to	3299	701 838 2800	to	2899	742 290 0936	to	0950	847 700 5447	to	5499
686 644 5879	to	5899	701 941 0600	to	0699	742 302 7600	to	7699	847 723 7500	to	7599
686 899 1371	to	1399	702 171 1603	to	1699	805 885 8411	to	8499	849 485 3427	to	3499
686 931 7636	to	7699	702 195 5109	to	5199	806 087 1100	to	1499	849 520 9850	to	9899
687 601 0973	to	0999	702 254 9300	to	9399	806 268 9275	to	9299	849 608 1357	to	1399
687 614 6774	to	6799	702 264 7569	to	7599	806 534 3400	to	3477	849 792 2600	to	2699
688 120 9000	to	9999	702 519 0513	to	0524	807 342 3283	to	3399	850 546 1862	to	1899
688 314 3107	to	3191	702 713 1800	to	1809	808 086 7100	to	7199	851 143 6826	to	6844
690 291 1361	to	1371	702 821 5730	to	5799	808 090 3440	to	3499	851 209 9880	to	9899
690 788 2877	to	2899	702 821 5805	to	5899	808 325 5161	to	5699	851 928 9221	to	9299
690 893 5344	to	5399	702 844 6975	to	6994	808 784 8000	to	8299	852 589 6560	to	6599
690 893 5512	to	5599	702 846 6331	to	6399	830 125 0672	to	0699	853 049 3646	to	3699
690 904 1300	to	1599	702 848 3900	to	3999	830 602 5800	to	5999	854 304 4089	to	4999
690 941 6000	to	6199	702 857 7302	to	7499	830 610 3700	to	3799	854 529 2200	to	2299
691 313 6383	to	6399	702 878 0114	to	0199	830 983 3500	to	3599	854 532 0000	to	2999
691 313 6600	to	6699	703 364 1707	to	1799	830 983 3635	to	3699	855 001 6204	to	6249

855 319 9364	to	9399	870 541 7167	to	7239	910 536 2505	to	2599	921 333 7400	to	7499
855 361 3390	to	3399	870 575 8155	to	8999	910 958 7499	to	7599	921 477 3762	to	3799
856 226 0490	to	0499	870 589 0485	to	0494	911 140 1000	to	2199	922 278 1048	to	1399
856 656 5800	to	5999	870 691 7060	to	7099	911 245 2545	to	2599	922 280 2019	to	2099
856 752 0200	to	0299	872 028 4850	to	4899	911 268 9077	to	9099	922 280 2233	to	2299
857 111 1352	to	1399	872 029 9306	to	9399	911 400 8948	to	8999	922 773 0459	to	0499
857 279 3450	to	3499	872 078 3709	to	3799	911 508 1620	to	1799	923 032 7000	to	7399
857 843 4000	to	4099	872 100 0445	to	0459	911 509 9310	to	9399	923 045 3630	to	3699
858 124 7644	to	7699	900 556 4178	to	4199	911 523 3000	to	3999	923 484 3600	to	3699
858 756 3111	to	3299	900 845 0044	to	0099	912 057 9922	to	9999	923 493 9403	to	9599
859 063 8200	to	8699	900 936 0217	to	0299	912 882 0563	to	0899	923 493 9681	to	9699
859 190 0600	to	0644	900 936 0435	to	0499	913 605 2218	to	2299	923 604 4424	to	4499
859 437 5538	to	5599	901 058 5255	to	5280	913 709 2429	to	2499	923 810 7800	to	8299
859 811 2888	to	2899	901 273 1082	to	1099	913 818 3501	to	3999	924 252 1200	to	1299
859 855 8873	to	8999	901 287 5143	to	5199	914 063 4300	to	4399	924 252 1400	to	1499
860 240 8520	to	8599	901 291 2789	to	2799	914 346 7621	to	7644	924 533 0711	to	0799
860 275 3900	to	3999	901 525 7122	to	7199	914 453 1366	to	1399	924 533 2343	to	2399
860 518 9629	to	9699	902 089 1253	to	1299	914 529 6185	to	6299	924 533 2428	to	2499
860 600 0021	to	0999	902 198 9769	to	9799	914 896 4658	to	4699	924 685 1957	to	1999
861 158 2350	to	2599	902 948 1269	to	1299	915 187 8774	to	8779	924 946 6300	to	6699
861 367 5400	to	5499	902 985 0833	to	0899	915 300 2783	to	2799	925 333 5900	to	6099
861 637 6010	to	6099	903 370 6934	to	6999	915 546 6822	to	6999	925 336 2300	to	2399
861 979 7292	to	7499	904 600 6523	to	6599	915 646 5183	to	5199	926 432 5907	to	5999
862 216 6100	to	6199	904 892 0378	to	0399	915 671 3963	to	3980	926 436 3600	to	3699
862 263 9213	to	9299	904 892 0648	to	1299	915 671 3982	to	3999	927 765 6257	to	6299
862 271 0800	to	0999	905 056 2216	to	2299	915 675 2217	to	2299	928 197 8100	to	8199
862 271 5000	to	5099	905 510 6647	to	6799	916 440 3377	to	3399	928 197 8283	to	8299
863 871 5138	to	5199	905 510 6900	to	7099	916 670 6352	to	6399	928 856 2059	to	2068
863 949 5300	to	5399	905 794 0000	to	0199	916 682 5300	to	5399	930 078 5800	to	5899
864 088 8200	to	8299	905 794 0288	to	0299	916 694 1414	to	1499	930 219 1722	to	1799
864 426 3972	to	3999	905 873 6900	to	6999	916 703 0802	to	0821	930 335 7810	to	7819
864 520 6117	to	6136	905 873 7100	to	7299	917 089 0709	to	0799	931 097 9259	to	9299
865 151 0526	to	0599	905 880 8900	to	8999	917 089 0842	to	0899	931 156 1502	to	1579
865 500 4034	to	4099	905 889 7100	to	7199	917 216 2928	to	2999	931 156 1600	to	1625
865 883 6082	to	6099	906 158 1508	to	1599	917 370 6300	to	6499	931 156 1671	to	1699
866 004 3000	to	3999	906 558 8812	to	8899	917 486 4900	to	4999	932 506 6400	to	6599
866 442 4100	to	4899	906 982 2214	to	2299	918 460 0602	to	0699	932 732 1796	to	1799
867 366 9108	to	9118	907 725 8500	to	8599	918 951 7231	to	7299	932 827 9026	to	9099
867 633 7403	to	7499	907 815 0216	to	0257	919 519 2786	to	2799	932 957 2300	to	2399
867 737 5623	to	5699	908 622 4225	to	4235	919 536 0770	to	0799	933 060 6160	to	6189
868 169 4529	to	4599	908 936 9254	to	9299	919 814 3095	to	3199	933 387 2541	to	2561
868 173 8400	to	8599	909 066 4494	to	7499	919 889 5110	to	5134	933 760 3609	to	4199
868 514 9000	to	9099	909 067 7400	to	7499	919 889 5137	to	5176	933 894 0928	to	0999
868 566 9200	to	9299	909 100 1787	to	1799	919 889 5178	to	5199	934 018 2729	to	2741
869 200 0000	to	9999	909 100 1900	to	2099	919 889 5030	to	5070	934 180 0300	to	0399
869 387 1150	to	1199	909 355 0422	to	0499	919 889 5090	to	5099	934 236 3954	to	3999
869 505 3500	to	3599	909 568 8900	to	9099	919 915 2774	to	2787	934 622 8717	to	8999
869 523 7033	to	7099	909 568 9300	to	9499	920 155 4662	to	4687	935 216 0312	to	0399
869 566 6150	to	6167	909 725 7307	to	7399	920 309 9039	to	9199	935 843 2202	to	2247
869 800 0000	to	999 9999	909 833 0947	to	0999	920 771 5321	to	5399	936 024 8889	to	8899
870 054 4814	to	4899	910 219 8631	to	8699	920 857 5500	to	5899	936 339 4455	to	4499
870 491 4812	to	4849	910 265 1100	to	1199	920 864 3480	to	3499			
870 536 5820	to	5829	910 471 7273	to	7299	920 963 4567	to	4599			

Missing, Lost, or Stolen Canadian Money Order Forms

Do Not Cash — Upon Receipt, Notify Local Postal Inspectors

Provide this listing to all Postal Service™ employees responsible for accepting and cashing postal money orders. Destroy all interim notices when the numbers listed appear in the *Postal Bulletin*. The new money order serial

numbers consist of the first 9 digits. The 10th digit is a check digit only.

Do not cash outdated money orders **104 151 601 to 692 600 000**. Advise holders to send invalid money orders to Canada Post Corporation, Ottawa, Canada K1A 0B1. Check for altered dollar amounts by holding money orders to the light.

719 869 731	to	9 760	727 481 431	to	1 460	734 009 101	to	9 130	741 113 041	to	3 370
720 227 871	to	7 930	727 749 241	to	9 780	734 290 759	to	0 770	741 373 891	to	4 340
720 227 949	to	7 960	728 382 331	to	2 480	734 389 273	to	9 290	741 452 369	to	2 490
720 368 543	to	8 570	728 702 338	to	2 400	734 440 031	to	0 111	741 492 991	to	3 140
720 392 151	to	2 570	728 915 371	to	5 850	734 797 201	to	7 320	741 553 460	to	3 470
720 556 491	to	6 640	728 953 141	to	3 410	734 939 611	to	9 640	741 764 431	to	4 520
720 558 621	to	8 650	728 954 280	to	4 310	734 950 111	to	0 170	741 764 431	to	4 520
720 575 361	to	5 570	729 169 081	to	9 140	735 120 331	to	0 840	742 178 834	to	8 880
720 590 152	to	0 179	729 363 841	to	3 870	735 283 008	to	3 020	742 325 500	to	5 520
721 638 331	to	9 170	729 682 891	to	3 190	735 293 131	to	3 220	742 325 668	to	5 700
721 815 391	to	5 420	729 838 940	to	9 070	735 635 010	to	5 040	742 408 771	to	8 830
721 969 713	to	9 740	729 839 101	to	9 130	735 783 961	to	3 990	742 512 120	to	2 150
722 072 137	to	2 160	730 077 683	to	7 840	735 803 401	to	3 430	742 684 849	to	4 890
722 378 265	to	8 280	730 109 847	to	9 880	736 005 420	to	5 440	742 839 553	to	9 630
722 413 990	to	4 004	730 373 761	to	3 850	736 366 021	to	6 110	742 913 668	to	3 700
722 764 948	to	4 980	730 501 951	to	2 130	736 624 456	to	4 500	742 917 287	to	7 296
722 825 840	to	5 889	730 519 379	to	9 470	736 670 851	to	1 060	742 921 891	to	1 980
723 153 841	to	3 850	730 569 278	to	9 360	736 767 061	to	7 090	742 983 631	to	3 810
723 237 616	to	7 630	730 711 711	to	1 740	736 767 093	to	7 120	743 020 021	to	0 170
723 331 081	to	1 110	730 722 991	to	3 230	736 982 191	to	2 370	743 206 491	to	6 500
723 496 443	to	6 470	730 845 970	to	5 990	736 982 551	to	2 730	743 235 992	to	6 050
723 967 291	to	7 320	730 888 291	to	8 320	737 110 141	to	0 170	743 940 631	to	0 900
724 655 196	to	5 340	730 927 591	to	7 680	737 185 501	to	5 710	743 978 011	to	8 070
724 711 441	to	1 500	731 307 914	to	7 930	737 317 321	to	7 350	744 234 751	to	4 780
724 711 538	to	1 560	731 402 431	to	2 460	737 517 781	to	7 840	744 499 591	to	9 680
724 793 221	to	3 250	731 407 232	to	7 320	737 628 181	to	8 210	744 626 901	to	6 910
724 908 109	to	8 120	731 588 301	to	8 340	737 634 258	to	4 270	745 388 794	to	8 910
724 937 461	to	7 670	731 767 273	to	7 320	738 361 971	to	1 980	746 446 806	to	6 820
725 163 118	to	3 151	731 781 061	to	1 120	738 447 601	to	7 660	746 818 351	to	8 410
725 202 735	to	2 750	731 837 821	to	7 910	738 648 355	to	8 450	747 245 266	to	5 280
725 398 591	to	8 800	731 841 377	to	1 450	738 849 811	to	9 900	747 364 813	to	4 830
725 464 591	to	4 920	732 018 481	to	8 600	738 892 270	to	2 290	747 501 434	to	1 450
725 475 321	to	5 330	732 067 972	to	8 370	738 997 259	to	7 380	747 739 891	to	0 070
725 711 057	to	1 070	732 188 649	to	8 670	739 161 451	to	1 540	748 148 649	to	8 760
725 738 581	to	8 730	732 193 460	to	3 470	739 219 381	to	9 440	748 259 960	to	9 970
725 981 311	to	1 430	732 201 241	to	1 390	739 740 151	to	0 180	748 565 162	to	5 280
725 987 835	to	7 880	732 220 431	to	0 440	739 793 491	to	3 520	748 874 988	to	5 030
726 060 811	to	0 900	732 355 201	to	5 380	739 793 527	to	3 550	749 137 381	to	7 410
726 391 970	to	2 520	732 472 320	to	2 560	739 942 621	to	2 650	749 190 192	to	0 210
726 484 771	to	4 800	732 541 605	to	1 620	739 999 231	to	9 320	749 685 421	to	5 450
726 493 351	to	5 300	732 572 221	to	2 490	740 011 517	to	1 530	749 846 791	to	6 850
726 504 031	to	4 063	732 586 479	to	6 710	740 030 701	to	0 970	749 993 131	to	3 580
726 504 070	to	4 090	732 994 037	to	4 080	740 261 740	to	1 820	750 071 587	to	1 610
726 504 331	to	4 390	733 163 449	to	3 460	740 265 811	to	6 290	750 408 167	to	8 183
726 563 701	to	4 060	733 297 171	to	7 290	740 299 111	to	9 170	750 438 421	to	8 501
726 599 371	to	9 460	733 446 631	to	7 110	740 299 231	to	9 260	750 743 911	to	4 030
726 626 356	to	6 370	733 474 665	to	4 770	740 329 266	to	9 320	750 779 118	to	9 400
727 182 271	to	2 510	733 704 482	to	4 570	740 889 081	to	9 090	750 910 981	to	1 010
727 416 181	to	6 240	733 751 041	to	1 130	741 010 421	to	0 530	750 960 841	to	0 900

751 296 211	to	6 240	761 169 781	to	9 810	769 827 331	to	7 450	796 975 466	to	5 590
751 539 121	to	9 180	761 504 941	to	5 120	770 216 071	to	6 100	797 272 917	to	2 950
751 541 311	to	1 790	761 516 836	to	6 910	770 723 281	to	3 400	797 519 441	to	9 460
751 757 641	to	7 700	761 613 588	to	3 600	770 790 451	to	0 480	797 519 731	to	0 240
751 936 951	to	7 010	761 688 631	to	8 690	770 915 150	to	5 490	797 535 181	to	5 330
751 951 861	to	1 890	761 805 199	to	5 240	771 455 551	to	5 610	797 646 151	to	6 180
751 999 021	to	9 110	761 826 106	to	6 120	771 609 661	to	9 690	798 040 053	to	0 080
752 139 516	to	9 570	761 881 171	to	1 560	771 932 551	to	2 580	798 055 813	to	5 830
752 182 892	to	2 950	761 975 641	to	5 670	772 057 224	to	7 440	798 055 891	to	5 950
752 206 861	to	7 100	761 975 886	to	5 895	772 162 660	to	3 070	798 326 371	to	6 520
752 295 241	to	5 600	762 304 144	to	4 170	772 718 615	to	8 640	798 339 167	to	9 210
752 731 351	to	1 410	762 324 931	to	4 960	772 940 140	to	0 160	798 562 411	to	2 440
752 767 441	to	7 470	762 439 261	to	9 290	772 970 886	to	0 940	798 632 461	to	2 490
753 008 941	to	9 030	762 524 158	to	4 220	773 009 419	to	9 430	798 807 151	to	7 510
753 194 311	to	4 370	762 584 872	to	4 970	773 112 031	to	2 060	798 944 761	to	5 030
753 620 378	to	0 400	762 593 431	to	3 460	773 125 387	to	5 410	799 118 616	to	8 640
754 013 917	to	3 940	763 155 160	to	5 180	773 179 320	to	9 410	799 133 191	to	3 220
754 161 061	to	1 120	763 178 631	to	8 660	773 202 989	to	3 140	799 177 626	to	7 650
754 358 445	to	8 610	763 506 001	to	6 060	773 208 991	to	9 290	799 854 751	to	5 200
754 410 451	to	0 660	763 522 141	to	2 470	773 231 311	to	1 340	800 044 320	to	4 410
754 438 393	to	8 410	763 717 694	to	7 800	773 348 739	to	8 940	800 211 901	to	2 440
754 493 109	to	3 130	763 826 461	to	6 520	773 348 739	to	8 940	800 427 530	to	7 540
754 664 182	to	4 220	763 900 460	to	0 471	773 575 891	to	5 950	800 872 741	to	2 830
754 816 377	to	6 470	763 900 479	to	0 530	773 852 971	to	3 030	801 349 801	to	9 830
755 487 421	to	7 600	763 917 271	to	7 750	775 373 449	to	3 460	801 676 681	to	7 100
755 592 901	to	3 140	764 125 801	to	5 860	789 257 191	to	7 250	802 967 821	to	7 940
755 790 020	to	0 030	764 284 525	to	4 560	790 448 020	to	8 460	803 217 601	to	7 780
755 791 730	to	1 800	764 526 241	to	6 330	790 597 485	to	7 530	803 729 731	to	9 850
755 926 951	to	7 070	764 601 421	to	1 600	790 911 883	to	1 900	803 747 402	to	7 520
755 934 332	to	4 510	764 650 231	to	0 470	791 057 441	to	7 550	804 138 181	to	8 420
755 957 701	to	8 000	764 984 371	to	4 850	791 239 081	to	9 290	804 428 224	to	8 250
755 962 981	to	3 280	765 003 667	to	3 680	791 374 483	to	4 500	804 682 411	to	2 710
756 035 371	to	5 490	765 042 517	to	2 540	791 387 971	to	8 030	805 272 525	to	2 540
756 301 257	to	1 290	765 194 728	to	4 970	791 447 521	to	7 850	805 523 445	to	3 460
756 371 565	to	1 580	765 387 365	to	7 450	791 451 151	to	1 240	805 745 704	to	5 730
756 876 031	to	6 120	765 541 801	to	2 100	791 500 009	to	0 470	806 452 907	to	2 980
756 876 151	to	6 240	765 638 461	to	8 970	791 771 431	to	1 490	806 744 781	to	4 850
756 970 129	to	0 140	765 647 101	to	7 190	792 004 293	to	4 320	806 982 181	to	2 300
757 059 613	to	9 630	765 813 781	to	4 029	792 018 379	to	8 420	807 764 791	to	4 910
757 078 540	to	8 560	765 879 314	to	9 390	792 070 621	to	0 740	808 089 931	to	9 960
757 086 209	to	6 240	765 954 001	to	4 030	792 145 211	to	5 230	808 656 423	to	6 450
757 240 591	to	0 650	766 120 286	to	0 320	792 391 381	to	1 620	808 753 771	to	3 800
757 277 371	to	7 700	766 125 716	to	5 750	792 452 779	to	2 790	809 189 001	to	9 010
757 291 591	to	2 730	766 158 824	to	8 840	792 772 728	to	2 770	809 886 879	to	6 930
757 964 251	to	4 280	766 388 433	to	8 460	792 903 511	to	3 990	809 890 489	to	0 500
758 067 001	to	7 090	766 509 421	to	9 660	793 282 518	to	2 533	810 323 734	to	3 760
758 105 221	to	5 250	766 572 901	to	3 020	794 041 831	to	2 040	810 367 116	to	7 140
758 324 941	to	5 000	766 748 500	to	8 521	794 397 709	to	7 780	810 526 351	to	6 500
758 593 628	to	3 650	767 024 341	to	4 370	794 581 741	to	2 040	810 806 911	to	6 940
758 709 038	to	9 060	767 326 471	to	6 590	794 592 122	to	2 150	810 807 211	to	7 240
758 744 101	to	4 160	767 332 561	to	2 950	795 032 251	to	2 340	811 423 021	to	3 110
758 850 883	to	0 900	768 009 841	to	9 960	795 796 291	to	6 350	811 517 221	to	7 239
758 860 951	to	1 550	768 011 489	to	1 520	796 070 139	to	0 160	811 721 101	to	1 130
759 152 851	to	2 880	768 177 980	to	7 990	796 143 151	to	3 630	812 025 721	to	5 900
759 740 941	to	1 090	768 391 081	to	1 170	796 159 725	to	9 740	812 093 073	to	3 130
760 004 596	to	4 610	768 661 569	to	1 650	796 169 306	to	9 340	812 100 821	to	0 840
760 118 191	to	8 250	769 000 051	to	0 080	796 373 406	to	3 430	812 465 251	to	5 610
760 155 001	to	5 090	769 050 841	to	0 900	796 602 961	to	3 050	812 918 341	to	8 670
760 378 002	to	8 020	769 159 081	to	9 178	796 708 441	to	8 500	812 918 701	to	8 760
760 692 722	to	2 749	769 737 496	to	7 510	796 886 281	to	6 430	813 050 491	to	0 520
761 055 460	to	5 480	769 778 491	to	8 730	796 901 701	to	2 000	813 073 171	to	3 200

813 398 476	to	8 550	818 950 351	to	0 380	822 925 951	to	6 100	827 619 811	to	9 840
813 713 971	to	4 000	818 962 492	to	2 530	823 284 931	to	4 990	827 883 511	to	3 600
813 858 121	to	8 150	819 032 341	to	2 730	823 293 031	to	3 210	828 160 441	to	0 530
814 789 330	to	9 349	819 127 054	to	7 080	823 556 011	to	6 100	828 376 201	to	6 260
814 984 656	to	4 680	819 278 540	to	8 670	824 078 341	to	8 370	828 441 602	to	1 630
815 016 020	to	6 030	819 544 681	to	4 740	824 156 325	to	6 340	828 539 316	to	9 340
815 199 410	to	9 420	819 928 441	to	8 650	824 511 252	to	1 270	828 539 341	to	9 370
815 240 491	to	0 520	820 034 406	to	4 430	824 588 281	to	8 370	828 732 331	to	2 390
815 755 591	to	5 620	820 070 761	to	1 540	825 140 397	to	0 460	828 807 781	to	7 840
815 755 622	to	5 650	820 191 342	to	1 360	825 409 651	to	9 680	828 830 952	to	0 963
815 806 381	to	6 680	820 274 856	to	4 880	825 472 171	to	2 200	828 939 781	to	0 050
816 126 834	to	6 870	820 600 171	to	0 230	826 042 898	to	2 920	829 002 721	to	2 870
816 156 721	to	6 780	821 172 241	to	2 360	826 226 644	to	6 670	829 005 301	to	5 540
816 580 903	to	0 920	821 229 661	to	9 720	826 582 951	to	3 430	829 080 241	to	0 330
816 945 571	to	5 600	821 229 743	to	9 780	826 720 201	to	0 230	829 160 986	to	1 000
817 253 011	to	3 280	821 903 731	to	3 910	827 005 671	to	5 830	829 176 841	to	6 930
817 763 881	to	4 060	821 927 841	to	7 850	827 287 861	to	7 950	829 471 561	to	1 590
818 330 562	to	0 610	822 505 801	to	5 830	827 291 502	to	1 520	829 561 065	to	1 080
818 459 641	to	9 670	822 703 442	to	3 470	827 575 381	to	5 470	829 566 481	to	6 510
818 926 273	to	6 320	822 900 991	to	1 020	827 609 085	to	9 100	829 569 931	to	9 960

— Criminal Investigations Group, Postal Inspection Service, 9-28-17

Verifying U.S. Postal Service Money Orders

Follow these steps to cash a Postal Service™ money order:

1. Check that the amount does not exceed the legal limit: \$1,000 for domestic, and \$700 for international Postal Service money orders.
2. Check that the proper security features are present:
 - When held to the light, a watermark of Benjamin Franklin is repeated from top to bottom on the left side.
 - When held to the light, a dark line (security thread) runs from top to bottom with the word “USPS” repeated.
 - There should be no discoloration around the dollar amounts, which might indicate the amounts were changed.

These appear in Postal Service Notice 299, *U.S. Postal Money Order Reference Card*, or online at usps.com/shop/money-orders.htm.

3. If the money order seems suspicious, call the U.S. Postal Service Money Order Verification System at 866-459-7822.

Please provide this information to local banks and retailers, as they also receive Postal Service money orders for cashing.

— *Retail and Customer Service Operations, 9-28-17*

Counterfeit Canadian Money Order Forms

Do Not Cash

To be posted and used by retail window employees. As directed, destroy previous notices. Destroy all interim notices when the numbers listed appear in the *Postal Bulletin*.

671,819,086	683,594,542	687,262,503
676,612,640	684,683,610	687,262,525
677,891,039	686,619,878	687,262,526
678,282,493	686,619,886	687,287,578
678,916,031	686,619,887	687,287,581
679,552,215	686,794,382	687,287,582
679,694,334	686,794,426	694,063,898
679,751,983	686,794,427	694,063,899
679,800,207	686,794,431	694,063,980
681,130,536	687,262,502	701,321,725
681,844,376		

— *Criminal Investigations Group,
Postal Inspection Service, 9-28-17*

Toll-Free Number Available to Verify Canadian Money Orders

The Canada Post Corporation has a toll-free number that cashing agents can call to verify the validity of Canadian Postal Money Orders. The number is 800-563-0444.

This toll-free number is printed on the back of the Canadian Postal Money Orders.

— *Criminal Investigations Group,
Postal Inspection Service, 9-28-17*

Other Information

Overseas Military/Diplomatic Mail

Mail addressed to military and diplomatic post offices overseas is subject to certain conditions or restrictions of mailing regarding content, preparation, and handling. The APO/FPO/DPO table outlines these conditions by APO/FPO/DPO ZIP Codes™ through the use of footnoted mailing restrictions codes (see the [Restrictions](#) page following the table).

Acceptance clerks must use the table with the RSS terminal to determine which APO/FPO/DPO ZIP Codes are active and which conditions of mailing apply. Send inquiries to the Military Postal Service Agency at amps.usps.gov/jy2/frm.htm.

The entries under “Changes” appear in bold in the APO/FPO/DPO table starting below.

Changes

APO/FPO/DPO	Action	Effective Date	See Restrictions
DPO AE 09301	Add S; Remove J	09/28/2017	A-B-C1-C2-E2-F-F1-F3-H1-I3-L-M-N-R-R1-S-T-U4-V-Z-Z1
DPO AE 09310	Add S; Remove J	09/28/2017	A-B-C1-C2-E2-F-F1-F3-H1-I3-L-M-N-R-R1-S-T-U4-V-Z-Z1
DPO AE 09311	Add S; Remove J	09/28/2017	A-B-C1-C2-E2-F-F1-F3-H1-I3-L-M-N-R-R1-S-T-U4-V-Z-Z1
DPO AE 09312	Add S; Remove J	09/28/2017	A-B-C1-C2-E2-F-F1-F3-H1-I3-L-M-N-R-R1-S-T-U4-V-Z-Z1
FPO AE 09600	Add C2	09/28/2017	B-C-C2-F-F1-F3-R-U-Z1
DPO AE 09870	Add S; Remove J	09/28/2017	A-B-C1-C2-E2-F-F1-F3-H1-I3-L-M-N-R-R1-S-T-U4-V-Z-Z1
DPO AE 09873	Add S; Remove J	09/28/2017	A-B-C1-C2-E2-F-F1-F3-H1-I3-L-M-N-R-R1-S-T-U4-V-Z-Z1
DPO AE 09874	Add S; Remove J	09/28/2017	A-B-C1-C2-E2-F-F1-F3-H1-I3-L-M-N-R-R1-S-T-U4-V-Z-Z1
DPO AE 09875	Add S; Remove J	09/28/2017	A-B-C1-C2-E2-F-F1-F3-H1-I3-L-M-N-R-R1-S-T-U4-V-Z-Z1

We have eliminated “Not Active” entries from the table below to save space and paper.

APO/FPO/DPO Table

APO/FPO/DPO	See Restrictions	APO/FPO/DPO	See Restrictions	APO/FPO/DPO	See Restrictions	APO/FPO/DPO	See Restrictions
09001	B-C-D-E3-F1-F3-H-H1-I3-J-L-M-R-R1-S-T-V-X-Z-Z1	09049	B-C-D-E-F3-H-M-R-S-U	09136	B-C-D-E-F1-F3-H-M-P-R-S-U	09264	B-C-D-E-F3-H-M-R-S-U
09003	B-C-D-E-F3-H-M-P-R-S-U	09053	B-C-D-E-F3-H-M-R-S-U	09138	B-C-D-F3-H-M-R-S-U	09265	B-C-D-F-F1-H-J-L-M-N-R-T-U-V-Z1
09004	B-C-D-E-F3-H-M-R-S-U	09054	B-C-D-E-F3-H-M-R-S-U	09140	B-C-D-E-F3-H-M-R-S-U	09301	A-B-C1-C2-E2-F-F1-F3-H1-I3-L-M-N-R-R1-S-T-U4-V-Z-Z1
09005	B-C-D-E-F3-H-M-P-R-S-U	09060	B-C-D-E-F1-F3-H-M-R-S-U-Z1	09142	B-C-D-E-F3-H-M-R-S-U	09302	A-B-C1-F-F1-H-M-N-V-Z-Z1
09006	B-C-D-E-F3-H-M-R-S-U	09067	B-C-D-E-F3-H-M-R-S-U	09154	B-C-D-E-F3-H-M-R-S-U	09304	A-B-C-C1-D-E2-F-F1-F3-H1-J-L-M-N-R-R1-T-V-Z1
09008	A-B-F-H-N-Q-V-Z-Z1	09068	B-C-D-E-H-U-Z1	09160	B-C-C2-D-F-F1-F3-H-J-L-M-N-R-R1-T-U-V-Z1	09305	A-B-C1-E2-F-F1-H1-I3-M-N-R-R1-T-V-Z-Z1
09009	B-C-D-E-F3-H-M-R-S-U-Z1	09069	A-B-C-D-E-H-N-U-V	09172	B-C-D-E-F3-H-M-R-S-U	09306	A-B-C1-E2-F-F1-F3-H1-R-R1-U2-V-Z1
09011	B-C-D-E-F3-H-M-R-S-U	09079	B-C-D-E-F3-H-M-R-S-U	09173	B-C-D-E-F3-H-M-R-S-U	09307	B-N-V-Z1
09012	B-C-D-E-F3-H-M-R-S-U-Z1	09090	B-C-D-E-F3-H-M-R-S-U	09177	B-C-D-E-F3-H-M-R-S-U	09308	A-B-C1-E2-F-F1-F3-H1-I3-M-N-R-R1-T-V-Z-Z1
09013	B-C-D-E-F-F1-H-M-R-U-Z1	09094	B-C-D-F3-H-M-P-R-S-Z1	09180	B-C-D-F3-H-M-R-S-U	09309	A-B-C-C1-C2-E2-F-H1-M-N-R-V-Z1
09014	B-C-D-E-F3-H-M-P-R-S-U	09095	B-C-D-E-H-M-R-U	09186	B-C-D-E-F3-H-M-P-R-S-U	09310	A-B-C1-C2-E2-F-F1-F3-H1-I3-L-M-N-R-R1-S-T-U4-V-Z-Z1
09016	B-C-D-E-F1-H-M-R-S-U	09096	B-C-D-E-F3-H-M-R-S-U	09203	A-B-C-C1-C2-F-F1-F3-I3-J-L-M-N-R-R1-T-V-X-Z-Z1	09311	A-B-C1-C2-E2-F-F1-F3-H1-I3-L-M-N-R-R1-S-T-U4-V-Z-Z1
09017	A-B-F-H-N-Q-V-Z-Z1	09103	B-C-D-E-H-U	09204	B-C-F3-M-N-R-S-V-Z1	09312	A-B-C1-C2-E2-F-F1-F3-H1-I3-L-M-N-R-R1-S-T-U4-V-Z-Z1
09018	A-B-F-H-N-Q-V-Z-Z1	09104	B-C-D-F3-H-M-R-S-U-Z1	09211	B-C-D-E-F3-H-M-P-R-S-U	09313	A-B-C-C1-E2-F-F1-F2-H1-R-R1-V-Z1
09020	B-C-D-E-F3-H-M-R-S-U	09107	B-C-D-E-F3-H-M-R-S-U	09213	B-C2-F-F1-F3-H-J-L-M-N-R-R1-T-U-V-Z1		
09021	B-C-D-E-F3-H-M-R-S-U-Z1	09112	B-C-D-E-F3-H-M-R-S-U	09214	B-C-D-E-F3-H-M-R-S-U-Z1		
09028	B-C-D-E-F1-H-M-R-S-U	09114	B-C-D-E-F3-H-M-R-S-U	09227	B-C-D-E-F3-H-M-R-S-U		
09034	B-C-D-E-F3-H-M-R-S-U	09123	B-C-D-E-F3-H-M-R-S-U-Z1	09250	B-C-D-E-F3-H-M-R-S-U		
09044	B-C-D-F1-H-U	09125	A-B-C-F-F1-F3-H-N-O-R-R1-S-V-V1	09261	B-C-D-E-F3-H-M-R-S-U-V-Z1		
09046	B-C-D-E-F3-H-M-R-S-U	09126	B-C-D-F3-H-M-P-R-S-Z1	09263	B-C-D-E-F3-H-M-R-S-U		
		09128	B-C-D-E-F3-H-M-R-S-U				
		09131	B-C-D-E-F3-H-M-R-S-U				

APO/ FPO/ DPO	See Restrictions	APO/ FPO/ DPO	See Restrictions	APO/ FPO/ DPO	See Restrictions	APO/ FPO/ DPO	See Restrictions
09314	A-B-C1-E2-F-F1-F3-H1-M-N-R-R1-S-V-Z1	09468	B-C-C1-F3-M-R-S-U-Z1	09588	B-C2-E2-E3-F-F1-F3-R-R1-V-Z1	09704	B-C-O-V-V1
09315	A-B-C1-E2-F-F3-N-R-R1-V-Z1	09469	B-C-C1-R-U-Z1	09589	B-F-F1-F3-R-S-V	09705	B-C-C1-F1-M-R-R1-U
09316	A-B-C1-E2-F-F1-F3-H1-I3-M-N-R-R1-T-V-Z1	09470	B-C-C1-M-R-U-Z1	09590	B-V	09706	B-C-F3-M-N-R-S-U-V-Z1
09317	A-B-C1-E2-F-F1-F3-H1-I3-M-N-R-R1-T-V-X-Z1	09494	B-C-C1-F3-M-R-S-U-Z1	09591	B-C2-E2-E3-F-F1-F3-R-R1-V-Z1	09707	B-C2-F-F1-F3-J-L-M-N-R-R1-T-V-Z1
09319	A-B-C-C1-E2-F-F1-F2-H1-R-R1-U2-V-Z1	09497	A-B-C1-E2-F3-H1-M-N-R-R1-V-Z1	09592	B-F-F1-R-R1-V	09708	B-C-C1-F1-M-R-R1-U
09320	A-B-C1-E2-F-F3-H1-M-N-R-R1-V-Z1	09498	B-C1-C2-F-F1-F3-J-L-N-R-R1-T-V-Z1	09593	B-F-F1-F3-R-S-V	09709	B-B2-C1-C2-E2-F-F1-F3-H-H1-J-L-N-R-R1-T-V-Z1
09321	A-B-C1-E2-F-H1-M-N-R-R1-V-Z1	09501	B-V	09594	B-F-F1-R-R1-V	09710	B-C-C1-F-F1-J-L-M-N-R-R1-T-U-V-Z1
09330	A-B-C1-E2-F-F1-F3-H1-M-R-R1-V-Z1	09502	B-V	09595	B-F-F1-R-R1-V	09711	A-B-F-F1-F3-N-R-R1-S-V-Z1
09333	A-B-C1-E2-F-F1-F3-H1-I3-M-N-R-R1-V-Z1	09503	B-F-F1-R-R1-V	09596	B-F-F1-R-R1-V	09712	A-B-F-F3-H-R-U-V-Z1
09337	A-B-C1-E2-F-F1-F3-H1-M-R-R1-V-Z1	09504	B-V	09599	B-F-F1-R-R1-V	09714	B-C-C1-F1-M-R-R1-U
09340	A-B-C1-F-H-N-R-V	09505	B-V	09600	B-C-C2-F-F1-F3-R-U-Z1	09715	B-F-F1-J-L-M-N-R-T-V-Z1
09343	A-B-C1-F-M-N-V-Z1	09506	B-V	09602	B-C-F-F1-N-R-U-V	09716	B-C-C2-F-F1-F3-J-L-M-N-R-R1-T-V-Z1
09347	A-B-C1-E2-F-H1-M-R-R1-V-Z1	09507	B-V	09603	B-C-F-F1-F3-R-S-U-V-Z1	09717	A-B-F3-M-R-S-V-W-Z1
09348	A-B-C1-E2-F-F1-F3-H1-I3-M-N-R-R1-T-V-Z1	09508	B-F-F1-R-R1-V	09604	B-C-F-F1-F3-P-R-S-U-V-Z1	09718	B-F-F1-J-L-M-N-R-T-U-V-Z1
09351	A-B-C1-E2-E3-F-F1-F3-H-H1-I3-M-N-R-R1-S-T-V-X-Z1	09509	B-F-F1-R-R1-V	09605	B-C-D-H-M-R-U-V	09719	B-C-D-F3-M-R-S-U-V-Z1
09352	A-B-C1-E2-F-F3-H1-M-R-R1-V-Z1	09510	A-B-C1-E2-F-H1-M-R-R1-V-Z1	09606	B-C-D-H-M-R-U-V	09720	B-M-R-S-U-V-Z1
09354	A-B-C1-E2-F-F3-H1-M-R-R1-V-Z1	09511	B-F-F1-R-R1-V	09607	A-B-C-F-F1-F3-M-N-R-R1-U-U3-V-W-Z1	09722	A-B-F-H-N-Q-V-Z1
09355	A-B-C1-E2-F-F3-H1-M-R-R1-V-Z1	09513	B-F-F1-R-R1-V	09608	B-C-F-F3-N-R-U-V-Z1	09723	B-C2-F-F1-F3-J-L-M-N-R-R1-T-V-Z1
09356	A-B-C1-E2-F-F3-H1-M-N-R-V-Z1	09517	B-F-F1-R-R1-V	09609	B-C-F-F3-R-U-Z1	09724	B-C-C1-F1-M-R-R1-U
09357	A-B-C1-E2-F-F3-H1-M-R-V-Z1	09520	B-F-F1-R-R1-V	09610	B-C-F-F1-F3-M-R-S-U-V-Z1	09725	A-B-F-F3-H-N-O-Q-S-V-V1-Z-Z1
09363	A-B-C1-E2-F-F3-H1-M-R-V-Z1	09522	B-F-F1-F3-R-S-V	09613	B-C-F-N-U-V	09726	B-F-F1-J-L-M-N-R-T-U-V-Z1
09365	A-B-C-C1-E2-F-F3-H1-M-N-R-V-Z1	09523	B-F-F1-R-R1-V	09614	A-B-C1-C2-E2-F-F1-F3-H1-I3-J-L-M-N-R-R1-T-V-W-Z1	09727	A-B-C1-C2-F-F1-F3-J-L-M-N-R-R1-T-V-Z1
09366	A-B-C1-E2-F-F1-F3-H1-M-R-R1-V-Z1	09524	B-F-F1-R-R1-V	09617	B-C-F-F3-R-U-Z1	09728	A-B-C-C1-C2-F-F1-F3-J-L-N-R-R1-T-V-Z1
09378	A-B-C1-E2-F-F1-F3-H1-I3-M-N-R-R1-T-V-Z1	09532	B-F-F1-R-R1-V	09618	B-C-F-F3-R-U-Z1	09729	B-C-F-F3-N-R-R1-U-V-Z1
09381	A-B-C1-E2-F-F1-F3-H1-I3-M-N-R-R1-T-V-Z1	09533	B-F-F1-R-R1-V	09620	B-C-F-R-U-Z1	09730	A-B-C1-C2-F-F1-F3-J-L-M-N-R-R1-T-V-Z1
09403	B-C-C1-F3-M-R-S-U-Z1	09534	B-F-F1-R-R1-V	09621	B-C-F-F3-R-U-Z1	09731	A-B-C1-C2-F-F1-F3-J-L-M-N-R-R1-T-V-Z1
09421	B-C-C1-F3-M-R-S-U-Z1	09554	B-F-F1-R-R1-V	09622	B-C-F-F3-R-U-Z1	09732	B-N-V-Z1
09447	B-C-C1-F3-M-R-S-U-V-Z1	09556	B-F-F1-R-R1-V	09623	B-C-F-F3-R-U-V-Z1	09733	B-I3-L-N-V
09454	B-C-C1-F3-M-R-S-U-V-Z1	09564	B-F-F1-R-R1-V	09624	B-C-C2-F-F1-F3-I3-J-L-N-R-R1-T-U-V-Z1	09734	A-B-C-C1-C2-F-F1-F3-I3-J-L-M-N-R-R1-T-V-Z1
09459	B-C-C1-F3-M-R-S-U-Z1	09565	B-F-F1-R-R1-V	09625	B-C-F-F3-N-R-U-Z1	09735	B-N-V-Z1
09461	B-C-C1-F3-M-P-R-S-U-Z1	09566	B-C2-E2-E3-F-F1-F3-R-R1-V-Z1	09626	B-C-F-F3-R-U-Z1	09736	A-B-C1-F-F1-F3-J-L-M-N-R-R1-T-V-Z1
09463	B-C-C1-F3-M-R-S-U-Z1	09567	B-C2-E2-E3-F-F1-F3-R-R1-V-Z1	09627	B-C-F-F3-R-U-V-Z1	09737	A-B-C1-C2-F-F1-F3-I3-J-L-M-N-R-R1-T-V-W-Y-Z-Z1
09464	B-C-C1-F3-R-S-U-Z1	09568	B-V	09630	B-C-F-U-V	09738	A-B-C1-C2-F-F1-F3-J-L-M-N-R-R1-T-V-Z1
		09569	B-C2-E2-E3-F-F1-F3-R-R1-V-Z1	09631	B-C-F-F3-R-U-V-Z1	09739	A-B-C1-C2-F-F1-F3-J-L-M-N-R-R1-T-V-Z1
		09570	B-F-F1-R-R1-V	09633	B-B2-C-D-F-F1-M-R-U-U1-U2-U3-V-Z1		
		09573	B-C2-E2-E3-F-F1-F3-R-R1-V-Z1	09636	B-C-F-F3-R-U-V-Z1		
		09574	B-F-F1-R-R1-V	09642	B-C2-F-F1-F3-J-L-M-N-R-T-U-V		
		09575	B-F-F1-R-R1-V	09643	B-C-F3-M-R-S-U-V-Z1		
		09576	B-F-F1-R-R1-V	09644	B-C-F-F1-F3-R-U-Z1		
		09577	B-V	09647	B-F3-M-N-R-U-Z1		
		09578	B-C2-E2-E3-F-F1-F3-R-R1-V-Z1	09648	B-F3-N-R-U-V-Z1		
		09579	B-F-F1-R-R1-V	09649	B-F3-N-R-U-Z1		
		09581	B-F-F1-R-R1-V	09701	A-B-B2-C1-C2-F-F1-F3-J-L-M-N-R-R1-T-V-Z1		
		09582	B-E2-E3-F-F1-F3-R-R1-V-Z1	09702	B-C-C1-F1-M-R-R1-U		
		09583	B-F-F1-R-R1-V	09703	B-C-D-F1-H-U		
		09586	B-F-F1-R-R1-V				
		09587	B-C2-E2-E3-F-F1-F3-R-R1-V-Z1				

APO/ FPO/ DPO	See Restrictions	APO/ FPO/ DPO	See Restrictions	APO/ FPO/ DPO	See Restrictions	APO/ FPO/ DPO	See Restrictions
09741	A-B-C1-C2-E2-F-F1-F3-H1-J-L-M-N-R-R1-T-V-W-Y-Z1	09810	A-B-F-F1-F3-N-R-S-V-Z1	09851	A-B-C-F-F3-N-R-S-V-Z1	34024	B-C1-C2-F-F1-F3-J-L-M-N-R-R1-T-V-Z1
09742	A-B-C2-F-F1-F3-J-L-M-N-R-R1-T-V-Z1	09811	B-E2-E3-F-F1-F3-H1-N-R-R1-U-V-Z1	09852	B-E2-E3-F-F1-F3-H1-N-R-R1-U-V-Z1	34025	B-F-F1-F3-J-L-M-N-R-R1-T-V-Z1
09743	A-B-F-H-N-Q-V-Z1	09812	B-E2-E3-F-F1-I-J-L-N-R-T-U-V-Z1	09853	B-E2-F-H1-R-R1-U2-V-Z1	34030	B-C1-C2-F-F1-F3-J-L-M-N-R-R1-T-V-Z1
09744	A-B-C1-C2-F-F1-F3-J-L-M-N-R-R1-T-V-Z1	09813	A-B-C1-C2-E2-E3-F-F1-F3-J-L-N-R-R1-T-V-Z1	09854	A-B-C1-C2-F-F1-F3-I3-L-N-R-R1-T-V-Z1	34031	B-C1-C2-F-F1-F3-J-L-M-N-R-R1-T-V-Z1
09745	A-B-F-F1-F3-M-N-R-R1-S-V-Z1	09814	B-C2-E2-E3-F-F1-F3-I3-J-L-N-R-R1-T-V-Z1	09855	A-B-C1-E2-F-F1-H1-M-R-R1-U2-V-Z1	34032	B-C1-C2-F-F1-F3-J-L-M-N-R-R1-T-V-Z1
09748	A-B-C1-C2-F-F1-F3-J-L-M-N-R-R1-T-V-Z1	09815	A-B-F-F3-N-R-S-V-Z1	09858	B-C1-E2-E3-F-F1-F3-H1-N-R-R1-U-V-Z1	34033	B-C1-C2-F-F1-F3-J-L-M-N-R-R1-T-V-Z1
09749	A-B-F-H-N-U-V-Z1	09816	A-B-C1-C2-E2-E3-F-F1-F3-J-L-N-R-R1-T-V-Z1	09859	B-C1-E2-E3-F-F1-F3-H1-R-R1-U-V-Z1	34034	B-C1-C2-F-F1-F3-I3-J-L-M-N-R-R1-T-V-Z1
09750	A-B-C1-C2-F-F1-F3-J-L-M-N-R-R1-T-V-Z1	09817	A-B-C1-C2-E2-E3-F-F1-F3-H-H1-J-L-M-N-R-R1-T-V-Z1	09861	A-B-F-F1-F3-N-R-R1-S-V-Z1	34035	B-C1-C2-F-F1-F3-H-J-L-M-N-R-R1-T-V-Z1
09751	B-C-D-E-F3-H-M-R-S-U	09818	A-B-C-F-F3-M-S-V-Z1	09863	A-B-F-F1-F3-N-O-R-R1-S-V-Z1	34036	B-C1-C2-F-F1-F3-J-L-M-N-R-R1-T-V-Z1
09752	B-C-D-F1-H-U	09820	A-B-C2-F-F1-F3-H-H1-J-L-M-N-R-R1-T-V-Z1	09865	A-B-F3-R-U-V-Z1	34037	B-C-C1-C2-F-F1-F3-H-J-L-M-N-R-R1-T-V-Z1
09753	A-B-F-N-V-Z1	09821	A-B-C-F-F3-N-R-S-V-Z1	09868	A-B-E2-F-N-U-V-Z1	34038	B-L-M-N-U-V-Z1
09754	A-B-F-H-N-Q-V-Z1	09822	A-B-C-F-F3-M-R-S-V-Z1	09870	A-B-C1-C2-E2-F-F1-F3-H1-I3-L-M-N-R-R1-S-T-U4-V-Z1	34039	B-C1-C2-F-F1-J-L-M-N-T-V-Z1
09755	A-B-B2-C-C1-D-F-F1-J-L-M-N-Q-R-R1-T-V-Z1	09823	A-B-C1-C2-F-F1-F3-J-L-M-N-R-R1-T-V-Z1	09873	A-B-C1-C2-E2-F-F1-F3-H1-I3-L-M-N-R-R1-S-T-U4-V-Z1	34041	B-C1-C2-F-F1-F3-J-L-M-N-R-R1-T-V-Z1
09756	A-B-B2-E3-F-F1-J-L-N-Q-R-R1-T-V-Z1	09824	A-B-C-F-F3-M-R-S-V-Z1	09874	A-B-C1-C2-E2-F-F1-F3-H1-I3-L-M-N-R-R1-S-T-U4-V-Z1	34042	A-B-C-F-F1-M-N-R-U-V-W-Z1
09758	A-B-F-F1-M-N-R-R1-V-Z1	09825	A-B-C1-C2-F-F1-F3-J-L-M-N-R-R1-T-V-Z1	09875	A-B-C1-C2-E2-F-F1-F3-H1-I3-L-M-N-R-R1-S-T-U4-V-Z1	34044	A-B-D-F-M-N-O-R-R1-V-V1-Z1
09759	A-B-C-C1-C2-E2-F-F1-F3-J-L-N-R-R1-T-V-Z1	09826	A-B-C1-C2-E1-E2-E3-F-F1-F3-J-L-M-N-R-R1-T-V-W-Z1	09880	A-B-C1-E2-F-F1-H1-N-R-R1-U-V-Z1	34055	B-C1-C2-F-F1-F3-J-L-M-N-R-R1-T-V-Z1
09760	A-B-B2-C-C1-D-F-F1-J-L-M-N-Q-R-R1-S-T-V-Z1	09827	A-B-F-F1-J-L-M-N-R-T-V-Z1	09889	B-E2-F-H1-N-R-R1-U2-V-Z1	34058	B-F-F1-R-R1-V-Z1
09761	B-F-F1-F3-M-N-R-R1-V-Z1	09828	A-B-C1-C2-F-F1-F3-I3-J-L-N-R-R1-T-V-Z1	09890	B-E2-F-H1-N-R-R1-U2-V-Z1	34060	B-C1-C2-E2-F-F1-F3-J-L-M-N-R-R1-T-V-Z1
09762	A-B-C2-E3-F-F1-F3-J-L-N-R-R1-T-V-Z1	09829	B-C-N-R-V-Z1	09892	A-B-C1-C2-E2-F-F1-F3-J-L-M-N-R-R1-T-V-Z1	34078	B-F1-N-V
09769	A-B-B2-C1-C2-F-F1-F3-J-L-M-N-R-R1-T-V-Z1	09830	B-C-F-F1-F3-J-L-M-N-R-R1-S-T-V-Z1	09895	A-B-C1-C2-E2-F-F1-F3-J-L-M-N-R-T-V-W-Z1	34080	B-F-F1-R-R1-V
09777	A-B-C-C1-C2-E1-F-F1-F3-J-L-M-N-R-R1-T-V-Z1	09831	B-C1-C2-F-F1-F3-J-L-N-R-R1-T-V-Z1	09898	B-C-C1-E2-F-F1-F3-H1-N-R-R1-U2-V-Z1	34081	B-F-F1-R-R1-V
09780	A-B-F-H-N-R-V	09832	B-C1-E2-F1-F3-S-V-Z1	34001	A-B-C1-C2-F-F1-F3-I3-J-L-M-N-R-R1-T-V-Z1	34082	B-F-F1-R-R1-V
09789	A-B-C2-F-F3-N-R-S-V-Z1	09833	B-C1-E2-F1-F3-S-V-Z1	34002	B-C1-C2-F-F1-F3-J-L-M-N-R-R1-T-V-Z1	34083	B-F-F1-R-R1-V
09800	A-B-E2-F-F1-F3-N-R-R1-S-V-Z1	09834	B-E2-E3-F-F1-F3-R-R1-U-Z1	34004	B-C1-C2-F-F1-F3-J-L-M-N-R-R1-T-V-Z1	34084	B-F-F1-R-R1-V
09801	A-B-C1-E2-F-H1-M-N-R-R1-V-Z1	09835	A-B-C1-F1-F3-N-V-Z1	34007	B-F-F1-H-J-M-N-R-R1-V-Z1	34085	B-F-F1-R-R1-V
09803	B-E2-E3-F-F1-F3-H1-N-R-R1-U-V-Z1	09836	A-B-C1-C2-F-F1-F3-J-L-M-N-R-R1-V-Z1	34008	B-B2-C1-C2-D-E1-F-F1-H-H1-J-L-M-N-R-R1-T-V-Z1	34087	B-F-F1-R-R1-V
09804	A-B-F-F1-F3-M-N-R-S-V-Z1	09837	B-E2-E3-F1-F3-V-Z1	34011	B-C1-C2-E2-F-F1-F3-J-L-M-N-R-R1-T-V-Z1	34088	B-F-F1-R-R1-V
09805	B-E2-E3-F-F1-F3-R-R1-Z1	09838	B-E2-E3-F-F1-F3-U-Z1	34020	B-C1-C2-F-F1-F3-J-L-M-N-R-R1-T-V-Z1	34089	B-F-F1-R-R1-V
09806	A-B-C1-C2-E2-F-F1-F3-H1-J-L-M-N-R-R1-T-V-Z1	09839	A-B-U-V-Z1	34021	B-C1-C2-F-F1-F3-J-L-M-N-R-R1-T-V-Z1	34090	B-F-F1-R-R1-V
09808	A-B-C1-C2-E2-F-F1-F3-H-H1-J-L-N-R-R1-T-V-Z1	09841	A-B-F3-N-R-U-Z1	34022	B-C1-C2-F-F1-F3-J-L-M-N-R-R1-T-V-Z1	34091	B-E2-E3-F-F1-F3-R-R1-V-Z1
09809	B-C1-C2-F-F1-F3-J-L-N-T-V-Z1	09842	A-B-C1-C2-F-F1-F3-J-L-N-R-R1-T-V-Z1	34023	B-C1-C2-F-F1-F3-J-L-M-N-R-R1-T-V-Z1	34092	B-F-F1-R-R1-V
		09844	A-B-C1-C2-F-F1-F3-J-L-M-N-R-R1-T-V-Z1			34093	B-F-F1-R-R1-V
		09845	A-B-C1-C2-E3-F-F1-F3-J-L-M-N-R-R1-T-V-Z1			34094	B-F-F1-R-R1-V
		09846	A-B-C1-C2-F-F1-F3-J-L-N-R-R1-T-V-Z1			34095	B-F-F1-R-R1-V
		09848	A-B-F-M-R-V-Z1			96201	A-B-F-F1-F3-S-U
						96202	A-B-F-F1-F3-S-U
						96203	A-B-F-F1-F3-S-U
						96204	A-B-F-F1-F3-S-U
						96205	A-B-F-F1-F3-S-U
						96206	A-B-F-F1-F3-S-U
						96207	A-B-F-F1-F3-S-U-V

APO/ FPO/ DPO	See Restrictions	APO/ FPO/ DPO	See Restrictions	APO/ FPO/ DPO	See Restrictions	APO/ FPO/ DPO	See Restrictions
96208	A-B-E-F1-F3-R-S-U	96346	B-F-F1-F2-H-M-V-W-Z1	96530	A-B-C1-C2-F-F1-H-H1- J-L-M-N-R-R1-S-T-V-Z1	96613	B-V
96209	A-B-C1-C2-F-F1-J-L-M- N-T-U-V-Z1	96347	B-F-F1-F2-H-M-W-Z1			96615	B-F-F1-R-R1-V
96210	A-B-C1-C2-F-F1-F3-I3- L-M-N-R-R1-T-V-Z-Z1	96349	B-F-F1-F2-H-M-W-Z1	96531	A-B-C-F-F1-H-M-N-R- U-V	96616	B-C2F-F1-R-R1-V
96212	B-F-F1-F2-H-M-W-Z1	96350	B-F-F1-F2-H-M-W-Z1	96532	A-B-C1-C2-F-F1-H-J-L- M-N-R-R1-S-T-V-Z1	96617	B-F-F1-R-R1-V
96213	A-B-C-F1-R-U	96351	B-F-F1-F2-H-M-W-Z1			96619	B-V
96214	A-B-C-F1-R-U	96362	B-F-F1-F2-M-W-Z1	96534	A-B-F-U-Z1	96620	B-F-F1-R-R1-V
96218	A-B-F-F1-F3-S-U	96365	B-C-M-R-V-W	96535	A-B-C1-C2-F-F1-J-L-M- N-R-R1-S-T-V-Z1	96628	B-F-F1-R-R1-V
96224	A-B-F-F1-F3-S-U	96367	B-C-L-M-R-W			96629	B-F-F1-R-R1-V
96251	A-B-F-F1-F3-S-U	96368	B-C-M-R-W	96537	B-V-Z1	96632	B-F-F1-R-R1-V
96257	A-B-F-F1-F3-S-U	96370	B-F-F1-F2-H-M-W-Z1	96540	B-V-Z1	96643	B-F-F1-R-R1-V
96258	A-B-F-F1-F3-S-U	96372	B-M-W	96542	B-V-Z1	96649	B-F-F1-R-R1-V
96260	A-B-F-F1-F3-S-U	96373	B-M-W	96543	B-P-V-Z1	96650	B-F-F1-R-R1-V
96264	A-B-C-F1-R-U	96374	B-M-W	96546	B-F-N-R-U3	96657	B-F-F1-R-R1-V
96266	A-B-C-F1-R-U	96375	B-M-W	96548	A-B-H-M-R-U	96660	B-F-F1-R-R1-V
96267	A-B-C-F1-R-U	96376	B-M-W	96549	A-B-C1-C2-F-F1-H-J-L- M-N-R-R1-S-T-V-Z1	96661	B-F-F1-R-R1-V
96267	A-B-C-F1-R-U-V	96377	B-M-W			96662	B-F-F1-R-R1-V
96269	A-B-F1-U-Z1	96378	B-M-W	96550	A-B-H-M-N-U-V-Z1	96663	B-F-F1-R-R1-V
96271	A-B-F-F1-F3-S-U	96379	B-M-W	96551	A-B-C1-C2-F-F1-H-J-L- M-N-R-R1-S-T-V-Z1	96664	B-V
96273	A-B-F-F1-F3-S-U	96380	B-M-W			96665	B-V
96275	A-B-E-F1-F3-S-U	96382	B-M-W	96552	B-Z1	96666	B-V
96276	A-B-C-F1-R	96384	B-M-W	96553	A-B-F-F1-H-M-N-R-U	96667	B-F-F1-R-R1-V
96278	A-B-C-F1-R-U	96385	B-M-W	96554	A-B-C1-C2-F-F1-H-J-L- M-N-R-R1-S-T-V-Z1	96668	B-F-F1-R-R1-V
96283	A-B-F-F1-F3-S-U	96386	B-M-W			96669	B-F-F1-R-R1-V
96284	A-B-F-F1-F3-S-U	96387	B-M-W	96555	B-F-M-V	96670	B-V
96297	A-B-F-F1-F3-S-U	96388	B-M-W	96557	B-F-M-V	96671	B-F-F1-R-R1-V
96301	A-B-F3-M-R-S-W	96389	B-M-W	96562	A-B-C1-C2-D-E2-E3-F- F1-H-H1-I3-L-M-N-R- R1-S-T-V-Z-Z1	96672	B-F-F1-R-R1-V
96303	B-C1-C2-F-F1-H-J-L-M- N-T-V-W-Z1	96401	B-C-F-N-O-R-V-V1-Z1			96673	B-V
		96501	A-B-N-V	96577	A-B-F-H-M-N-R-U	96674	B-F-F1-R-R1-V
96306	B-F-F1-F2-H-M-W-Z1	96504	A-B-C-C1-C2-F-F1-F3- I3-L-M-N-R-R1-T-V-W- Z-Z1	96578	B-B2-F1-H-J-N-R	96675	B-F-F1-R-R1-V
96309	B-C-M-R-V-W			96595	B-F-S-V-Z1	96677	B-F-F1-R-R1-V
96310	B-M-W	96505	A-B-C-C1-C2-F-F1-F3- I3-L-M-N-R-R1-T-V-W- Z-Z1	96598	B-N-O-V-V1	96678	B-F-F1-R-R1-V
96319	B-C-M-R-W			96599	B-N-V	96679	B-F-F1-R-R1-V
96321	B-F-F1-F2-H-M-W-Z1	96507	A-B-C1-C2-F-F1-H-J-L- M-N-T-V-Z1	96601	B-V	96681	B-V
96322	B-F-F1-F2-H-M-W-Z1			96602	B-V	96682	B-V
96323	B-C-M-R-V-W	96510	B-I3-N-V	96603	B-V	96683	B-V
96326	B-C-F-M-R-W	96511	B-I3-N-V	96604	B-V	96686	B-V
96328	B-C-M-R-W	96515	B-D-F-U3	96605	B-V	96691	B-F-F1-R-R1-V
96330	B-C-M-R-W	96516	B-D-F-Z1	96606	B-V	96692	B-F-F1-R-R1-V
96331	A-B-F1-J-L-M-N-S-W	96517	B-F-U3-V-Z1	96607	B-V	96693	B-F-F1-R-R1-V
96336	B-C-M-R-V-W	96520	B-F-N-U3-V	96608	B-E2-F-H1-R1-U2-V-Z1	96694	B-F-F1-R-R1-V
96337	B-M-W	96521	B-C1-C2-F-F1-J-L-M-N- R-R1-S-T-V-Z1	96609	B-E2-F-H1-R1-U2-V-Z1	96695	B-F-F1-R-R1-V
96338	A-B-F3-M-R-S-W			96610	B-E2-F-H1-R1-U2-V-Z1	96696	B-F-F1-R-R1-V
96339	B-M-V-W			96611	B-E2-F-H1-R1-U2-V-Z1	96698	B-V
96343	B-M-W			96612	B-V		

RESTRICTIONS

LEGEND

PS Form 2976, *Customs — CN 22 (Old C 1) and Sender's Declaration* (green label)

PS Form 2976-A, *Customs Declaration and Dispatch Note*

PS Form 2976-B, *Priority Mail Express International Shipping Label and Customs Form*

ATF	= Bureau of Alcohol, Tobacco, Firearms, and Explosives
Box C	= Department of State (DOS) contractor personnel
Box R	= Retired military personnel
DPO	= Diplomatic Post Office
MPO	= Military Post Office
PACT	= Prevent All Cigarette Trafficking Act
PAL	= Parcel Airlift
PMEMS	= Priority Mail Express Military Service
PUB 52	= Publication 52, <i>Hazardous, Restricted, and Perishable Mail</i>
SAM	= Space Available Mail
USDA	= United States Department of Agriculture

Note: Mail order catalogs are prohibited as SAM or PAL mail.

A. Securities, currency, or precious metals, including in their raw, unmanufactured state, are prohibited. Official Mail shipments are exempt from this restriction.

A1. Reserved for future use.

A2. Reserved for future use.

B. Regardless of mail class, a customs declaration (PS Form 2976, PS Form 2976-A, or PS Form 2976-B) is required for all items weighing 16 ounces or more or any item (regardless of weight) containing potentially dutiable mail contents (e.g., merchandise or goods) addressed to or from this ZIP Code. All PMEMS mailpieces (regardless of mail contents or weight) addressed to or from this ZIP Code must bear a properly completed PS Form 2976-B. The surface area of the address side of the mailpiece must be large enough to contain the applicable customs declaration. The following exceptions apply:

- Known mailers are exempt from providing customs documentation on non-dutiable letters or printed matter, except for Priority Mail Express, which requires a customs form for all contents and weights. (A known mailer is a business mailer who enters volume mailings through a business mail entry unit (BMEU) or other bulk mail acceptance location, pays postage through an advance deposit account, uses a permit imprint for postage payment, and submits a completed postage statement at the time of entry that certifies that the mailpieces contain no dangerous materials that are prohibited by postal regulations.)
- All federal, state, and local government agencies whose mailings are regarded as "Official Mail" are exempt from providing customs documentation on any item addressed to an MPO except for those MPOs to which restriction "B2" applies and except for Priority Mail Express, which requires a customs form from all mailers.
- If mailpiece is endorsed "Contents for Official Use — Exempt from Customs Requirements."

B2. All federal, state, and local government agencies must complete customs documentation when sending potentially dutiable mail addressed to or from this MPO or DPO.

C. Cigarettes and other tobacco products, including tobacco leaves, chewing and pipe tobacco, snuff, and cigars are prohibited, including those that are authorized in Publication 52 under PACT.

C1. Obscene and horror articles, images, prints, paintings, cards, films, videotapes, comic books, etc., are prohibited.

C2. E-cigarettes and related products (e.g., nicotine liquids, e-liquids, parts, or supplies) are prohibited.

D. Coffee is prohibited.

E. Medicines (prescription, over-the-counter, vitamins, and supplements) are prohibited when mailed to individuals for human or animal use. This prohibition does not apply when medicines are sent as Official Mail only between specifically designated agencies such as pharmaceutical distributors, hospitals, clinics, and pharmacies.

E1. Mailers are responsible to ensure that all medicines and vaccines conform to host nation laws.

E2. Any matter depicting nude or seminude persons, pornographic, or sexual items are prohibited. Non-authorized political materials are prohibited. Religious materials contrary to the Islamic faith are prohibited in bulk quantities, but individual items for the personal use of the addressee are permissible.

E3. Radio transceivers, cordless/cellular telephones, global positioning systems, scanners, base stations, and handheld transmitters are prohibited.

F. Firearms of any type are prohibited, except firearms mailed to or by official U.S. government agencies. This restriction does not apply to firearms mailed from this MPO ZIP Code, provided ATF and USPS regulations are met. Antique firearms do not require an ATF form.

F1. Weapons of any type are prohibited.

F2. Mailing firearms to or from this MPO ZIP Code is restricted to one shotgun and one single shot .22 caliber rifle per individual.

F3. Replica weapons and inert explosive devices (such as grenades) and weapons parts are prohibited.

G. Parcels of any class are prohibited.

H. Meats, including preserved meats, bones, skin, hair, feathers, horns or hoofs of hoofed animals, and wool samples whether hermetically sealed or not, are prohibited.

H1. Pork or pork by-products are prohibited.

I. Reserved for future use.

I1. Reserved for future use.

I2. Reserved for future use.

I3. Mail of all classes must fit in a mail sack. Mail may not exceed the following dimensions:

- Maximum length 27 inches.
- Maximum width 14 inches.
- Maximum height 14 inches.

J. Standard Post and Parcel Select parcels may not exceed 108 inches in length and girth combined.

K. Reserved for future use.

L. All Official Mail is prohibited.

M. Fruits, vegetables, live animals, and live plants are prohibited.

N. Registered Mail service is prohibited.

O. Reserved for future use.

P. Official Mail only.

Q. Mail may not exceed 66 pounds, and size is limited to 42 inches maximum length and 72 inches maximum length and girth combined.

R. All alcoholic beverages, including those mailable under Publication 52, Part 421, are prohibited.

R1. Materials used in the production of alcoholic beverages (i.e., distilling material, hops, malts, yeast, etc.) are prohibited.

S. Synthetic cannabinoids used to stimulate the central nervous system commonly known as "synthetic marijuana," "K2," or "Spice" are prohibited.

T. Mailings of household shipments and case lots of food to or from an MPO require military transportation office approval prior to mailing. Mailings to or from a DPO require pre-approval from the Diplomatic Pouch and Mail Director.

U. Mail addressed to Retirees (Box R) is limited to 16 ounces and up to a 90-day supply of TRICARE medications. This restriction does not apply to mail endorsed "Free Matter for the Blind or Handicapped."

U1. Mail is limited to First-Class Mail items, including audio and video media, weighing 13 ounces or less. This limitation does not apply to Official Mail.

U2. Retirees (Box R) are not authorized mail service.

U3. Reserved for future use.

U4. Mail addressed to Box C is limited to 2 lbs.

V. PMEMS is not available.

V1. Electronic Delivery status information for Extra Services is not available on *USPS.com*. Manual record of delivery may be available upon request.

W. Hermetically sealed packages of meat products bearing USDA certification, such as dried beef, salami, and sausage, may be mailed. 200 grams of tobacco per parcel are permitted duty free.

X. Cremated remains are prohibited.

Y. Mail is limited to First-Class Mail and Priority Mail items only. This restriction also applies to Official Mail.

Z. No outside pieces (OSPs).

Z1. The following restriction is applicable only to International Service Centers (ISC)/Exchange Offices. An Anti-Pilferage Seal (Item No O817E or O818A) is required on all pouches and sacks.

— *International Network Operations,
Global Business, 9-28-17*

Thrift Savings Plan Fact Sheet

ANNUAL RETURNS	G Fund	F Fund	U.S. Aggregate Index	C Fund	S&P 500 Stock Index	S Fund	Dow Jones U.S. Completion TSM Index	I Fund	EAFE Stock Index
2006	4.93	4.40	4.33	15.79	15.79	15.30	15.28	26.32	26.34
2007	4.87	7.09	6.97	5.54	5.49	5.49	5.39	11.43	11.17
2008	3.75	5.45	5.24	-36.99	-37.00	-38.32	-39.03	-42.43	-43.38
2009	2.97	5.99	5.93	26.68	26.46	34.85	37.43	30.04	31.78
2010	2.81	6.71	6.54	15.06	15.06	29.06	28.62	7.94	7.75
2011	2.45	7.89	7.84	2.11	2.11	-3.38	-3.76	-11.81	-12.14
2012	1.47	4.29	4.22	16.07	16.00	18.57	17.89	18.62	17.32
2013	1.89	-1.68	-2.02	32.45	32.39	38.35	38.05	22.13	22.78
2014	2.31	6.73	5.97	13.78	13.69	7.80	7.63	-5.27	-4.90
2015	2.04	0.91	0.55	1.46	1.38	-2.92	-3.42	-0.51	-0.81
2016	1.82	2.91	2.65	12.01	11.96	16.35	15.75	2.10	1.00

MONTHLY RETURNS	G Fund	F Fund	U.S. Aggregate Index	C Fund	S&P 500 Stock Index	S * Fund	Dow Jones U.S. Completion TSM Index	I * Fund	EAFE Stock Index
2016									
Sept	0.13	-0.04	-0.06	0.02	0.02	0.90	0.89	1.24	1.23
Oct	0.14	-0.74	-0.76	-1.82	-1.82	-3.86	-3.86	-2.03	-2.05
Nov	0.16	-2.35	-2.37	3.71	3.70	7.95	7.83	-1.99	-1.99
Dec	0.20	0.16	0.14	1.98	1.98	1.81	1.80	3.44	3.42
2017									
Jan	0.20	0.23	0.20	1.90	1.90	2.16	2.15	2.89	2.90
Feb	0.18	0.17	0.67	3.97	3.97	2.45	2.45	1.44	1.43
Mar	0.20	-0.01	-0.05	0.12	0.12	-0.08	-0.07	2.85	2.75
Apr	0.20	0.81	0.77	1.03	1.03	1.15	1.11	2.62	2.54
May	0.19	0.81	0.77	1.41	1.41	-0.77	-0.78	3.76	3.67
June	0.19	-0.09	-0.10	0.62	0.62	2.33	2.31	-0.18	-0.18
July	0.19	0.43	0.43	2.05	2.06	1.11	1.11	2.88	2.88
Aug	0.19	0.91	0.90	0.30	0.31	-0.41	-0.41	-0.03	-0.04
LAST 12 MONTHS	2.19	0.78	0.49	16.24	16.23	15.31	15.11	18.00	17.64

The G Fund is managed internally by the Federal Retirement Thrift Investment Board. Assets of the F, C, S, and I Funds are managed externally. The Board currently has contracts with BlackRock Institutional Trust Company, N.A., to manage the F, C, S, and I Fund assets. The F, C, S, and I Funds invest in commingled trust funds, in which the assets of tax-deferred employee benefit plans are combined and invested together. The F, C, S, and I Funds and the BlackRock funds are passively managed index funds.

Future performance of the funds will vary and may be significantly different from the returns shown above. See the *Summary of the Thrift Savings Plan* for detailed information about the funds and their investment risks. The monthly returns of the TSP Funds represent net earnings for the month after deduction of accrued administrative expenses and, except for the G Fund, after deduction of trading costs and accrued investment management fees as well. The returns for the four indexes shown do not include any of these deductions.

* Implemented May 2001.

See next page for L Funds.

L Funds

Annual Returns	L Income	L 2020	L 2030	L 2040	L 2050
2006	7.59	13.72	15.00	16.53	
2007	5.56	6.87	7.14	7.36	
2008	-5.09	-22.77	-27.50	-31.53	
2009	8.57	19.14	22.48	25.19	
2010	5.74	10.59	12.48	13.89	
2011	2.23	0.41	-0.31	-0.96	
2012	4.77	10.42	12.61	14.27	15.85
2013	6.97	16.03	20.16	23.23	26.20
2014	3.77	5.06	5.74	6.22	6.37
2015	1.85	1.35	1.04	0.73	0.45
2016	3.58	5.47	7.07	7.90	8.65
Monthly Returns	L Income	L 2020	L 2030	L 2040	L 2050
2016					
Sept	0.20	0.30	0.38	0.43	0.48
Oct	-0.38	-0.91	-1.39	-1.66	-1.89
Nov	0.49	1.05	1.57	1.87	2.19
Dec	0.64	1.13	1.59	1.82	2.04
2017					
Jan	0.61	1.04	1.48	1.70	1.91
Feb	0.77	1.36	1.96	2.25	2.51
Mar	0.33	0.48	0.64	0.71	0.78
Apr	0.50	0.76	1.07	1.21	1.34
May	0.55	0.86	1.22	1.38	1.51
June	0.26	0.35	0.46	0.52	0.58
July	0.60	0.96	1.42	1.63	1.82
Aug	0.22	0.21	0.19	0.17	0.15
LAST 12 MONTHS	4.91	7.85	11.06	12.65	14.17

Freely Associated States Restrictions

We list the mailing restrictions for Freely Associated States (FAS) in the Pull-Out section of the *Postal Bulletin*. All FAS Restrictions will be updated periodically.

Freely Associated States

Mail addressed to freely associated states is subject to certain conditions or restrictions of mailing regarding content, preparation, and handling. The following FAS Restrictions table outlines these conditions as listed by each affected FAS ZIP Code™ through the use of footnoted mailing restrictions codes (see the [Restrictions](#) following the table). For more information on available extra services for FAS destinations, see *Mailing Standards of the United States Postal Service, Domestic Mail Manual (DMM®)*, part 503.

Acceptance clerks must use the table with the RSS terminal to determine which FAS ZIP Codes are active and which conditions of mailing apply. Send inquiries to Randall Sobol at randall.f.sobol@usps.gov.

FAS Restrictions Table

FAS Table	See Restrictions
96939	A, B
96940	A, B
96941	A, B
96942	A, B
96943	A, B
96944	A, B
96960	A, B
96970	A, B, D
Marshall Islands	C
Federated States of Micronesia	C

RESTRICTIONS LEGEND

PS Form 2976, *Customs Declaration CN 22 – Sender's Declaration*

PS Form 2976-A, *Customs Declaration and Dispatch Note*

FAS = Freely Associated State

- A.** Bank currency (coin and paper) is prohibited.
- B.** Signature Confirmation, Signature Confirmation Restricted Delivery, Adult Signature Requested, Adult Signature Restricted Delivery, Certified Mail Adult Signature Required, and Certified Mail Adult Signature Restricted Delivery not available.
- C.** COD is prohibited.
- D.** Betel nut (*Areca catechu*) is prohibited.

— *Asia-Pacific Relations,
Global Business, 9-28-17*

Equipment Maintenance Allowance Schedule for Rural Routes (continued)

EMA Rate Schedule (page 1 of 2)

USPS MINNEAPOLIS ISC REPORT AAQ530P1	RURAL EQUIPMENT MAINTENANCE BASED ON \$0.680 PER MILE	RATE SCHEDULE EFFECTIVE PP-YR 21-17	DATE 09-19-17 PAGE 1
MILES STOPS =	*0260**0280**0300**0320**0340**0360**0380**0400**0420**0440**0460**0480**0500**0520**0540**0560**0580**0600**0620**		
8	27.20 27.20 27.20 27.20 27.20 27.30 27.40 27.50 27.60 27.70 27.80 27.90 28.00 28.10 28.20 28.30 28.40 28.50 28.60		
9	27.20 27.20 27.20 27.30 27.40 27.50 27.60 27.70 27.80 27.90 28.00 28.10 28.20 28.30 28.40 28.50 28.60 28.70		
10	27.20 27.20 27.20 27.30 27.40 27.50 27.60 27.70 27.80 27.90 28.00 28.10 28.20 28.30 28.40 28.50 28.60 28.70 28.80		
11	27.20 27.20 27.30 27.40 27.50 27.60 27.70 27.80 27.90 28.00 28.10 28.20 28.30 28.40 28.50 28.60 28.70 28.80 28.90		
12	27.20 27.30 27.40 27.50 27.60 27.70 27.80 27.90 28.00 28.10 28.20 28.30 28.40 28.50 28.60 28.70 28.80 28.90 29.00		
13	27.30 27.40 27.50 27.60 27.70 27.80 27.90 28.00 28.10 28.20 28.30 28.40 28.50 28.60 28.70 28.80 28.90 29.00 29.10		
14	27.40 27.50 27.60 27.70 27.80 27.90 28.00 28.10 28.20 28.30 28.40 28.50 28.60 28.70 28.80 28.90 29.00 29.10 29.20		
15	27.50 27.60 27.70 27.80 27.90 28.00 28.10 28.20 28.30 28.40 28.50 28.60 28.70 28.80 28.90 29.00 29.10 29.20 29.30		
16	27.60 27.70 27.80 27.90 28.00 28.10 28.20 28.30 28.40 28.50 28.60 28.70 28.80 28.90 29.00 29.10 29.20 29.30 29.40		
17	27.70 27.80 27.90 28.00 28.10 28.20 28.30 28.40 28.50 28.60 28.70 28.80 28.90 29.00 29.10 29.20 29.30 29.40 29.50		
18	27.80 27.90 28.00 28.10 28.20 28.30 28.40 28.50 28.60 28.70 28.80 28.90 29.00 29.10 29.20 29.30 29.40 29.50 29.60		
19	27.90 28.00 28.10 28.20 28.30 28.40 28.50 28.60 28.70 28.80 28.90 29.00 29.10 29.20 29.30 29.40 29.50 29.60 29.70		
20	28.00 28.10 28.20 28.30 28.40 28.50 28.60 28.70 28.80 28.90 29.00 29.10 29.20 29.30 29.40 29.50 29.60 29.70 29.80		
21	28.10 28.20 28.30 28.40 28.50 28.60 28.70 28.80 28.90 29.00 29.10 29.20 29.30 29.40 29.50 29.60 29.70 29.80 29.90		
22	28.20 28.30 28.40 28.50 28.60 28.70 28.80 28.90 29.00 29.10 29.20 29.30 29.40 29.50 29.60 29.70 29.80 29.90 30.00		
23	28.30 28.40 28.50 28.60 28.70 28.80 28.90 29.00 29.10 29.20 29.30 29.40 29.50 29.60 29.70 29.80 29.90 30.00 30.10		
24	28.40 28.50 28.60 28.70 28.80 28.90 29.00 29.10 29.20 29.30 29.40 29.50 29.60 29.70 29.80 29.90 30.00 30.10 30.20		
25	28.50 28.60 28.70 28.80 28.90 29.00 29.10 29.20 29.30 29.40 29.50 29.60 29.70 29.80 29.90 30.00 30.10 30.20 30.30		
26	28.60 28.70 28.80 28.90 29.00 29.10 29.20 29.30 29.40 29.50 29.60 29.70 29.80 29.90 30.00 30.10 30.20 30.30 30.40		
27	28.70 28.80 28.90 29.00 29.10 29.20 29.30 29.40 29.50 29.60 29.70 29.80 29.90 30.00 30.10 30.20 30.30 30.40 30.50		
28	28.80 28.90 29.00 29.10 29.20 29.30 29.40 29.50 29.60 29.70 29.80 29.90 30.00 30.10 30.20 30.30 30.40 30.50 30.60		
29	28.90 29.00 29.10 29.20 29.30 29.40 29.50 29.60 29.70 29.80 29.90 30.00 30.10 30.20 30.30 30.40 30.50 30.60 30.70		
30	29.00 29.10 29.20 29.30 29.40 29.50 29.60 29.70 29.80 29.90 30.00 30.10 30.20 30.30 30.40 30.50 30.60 30.70 30.80		
31	29.10 29.20 29.30 29.40 29.50 29.60 29.70 29.80 29.90 30.00 30.10 30.20 30.30 30.40 30.50 30.60 30.70 30.80 30.90		
32	29.20 29.30 29.40 29.50 29.60 29.70 29.80 29.90 30.00 30.10 30.20 30.30 30.40 30.50 30.60 30.70 30.80 30.90 31.00		
33	29.30 29.40 29.50 29.60 29.70 29.80 29.90 30.00 30.10 30.20 30.30 30.40 30.50 30.60 30.70 30.80 30.90 31.00 31.10		
34	29.40 29.50 29.60 29.70 29.80 29.90 30.00 30.10 30.20 30.30 30.40 30.50 30.60 30.70 30.80 30.90 31.00 31.10 31.20		
35	29.50 29.60 29.70 29.80 29.90 30.00 30.10 30.20 30.30 30.40 30.50 30.60 30.70 30.80 30.90 31.00 31.10 31.20 31.30		
36	29.60 29.70 29.80 29.90 30.00 30.10 30.20 30.30 30.40 30.50 30.60 30.70 30.80 30.90 31.00 31.10 31.20 31.30 31.40		
37	29.70 29.80 29.90 30.00 30.10 30.20 30.30 30.40 30.50 30.60 30.70 30.80 30.90 31.00 31.10 31.20 31.30 31.40 31.50		
38	29.80 29.90 30.00 30.10 30.20 30.30 30.40 30.50 30.60 30.70 30.80 30.90 31.00 31.10 31.20 31.30 31.40 31.50 31.60		
39	29.90 30.00 30.10 30.20 30.30 30.40 30.50 30.60 30.70 30.80 30.90 31.00 31.10 31.20 31.30 31.40 31.50 31.60 31.70		
40	30.00 30.10 30.20 30.30 30.40 30.50 30.60 30.70 30.80 30.90 31.00 31.10 31.20 31.30 31.40 31.50 31.60 31.70 31.80		
41	30.10 30.20 30.30 30.40 30.50 30.60 30.70 30.80 30.90 31.00 31.10 31.20 31.30 31.40 31.50 31.60 31.70 31.80 31.90		
42	30.20 30.30 30.40 30.50 30.60 30.70 30.80 30.90 31.00 31.10 31.20 31.30 31.40 31.50 31.60 31.70 31.80 31.90 32.00		
43	30.30 30.40 30.50 30.60 30.70 30.80 30.90 31.00 31.10 31.20 31.30 31.40 31.50 31.60 31.70 31.80 31.90 32.00 32.10		
44	30.40 30.50 30.60 30.70 30.80 30.90 31.00 31.10 31.20 31.30 31.40 31.50 31.60 31.70 31.80 31.90 32.00 32.10 32.20		
45	30.50 30.60 30.70 30.80 30.90 31.00 31.10 31.20 31.30 31.40 31.50 31.60 31.70 31.80 31.90 32.00 32.10 32.20		
46	30.60 30.70 30.80 30.90 31.00 31.10 31.20 31.30 31.40 31.50 31.60 31.70 31.80 31.90 32.00 32.10 32.20		
47	30.70 30.80 30.90 31.00 31.10 31.20 31.30 31.40 31.50 31.60 31.70 31.80 31.90 32.00 32.10 32.20		
48	30.80 30.90 31.00 31.10 31.20 31.30 31.40 31.50 31.60 31.70 31.80 31.90 32.00 32.10 32.20		
49	30.90 31.00 31.10 31.20 31.30 31.40 31.50 31.60 31.70 31.80 31.90 32.00 32.10 32.20		
50	31.00 31.10 31.20 31.30 31.40 31.50 31.60 31.70 31.80 31.90 32.00 32.10 32.20		
51	31.10 31.20 31.30 31.40 31.50 31.60 31.70 31.80 31.90 32.00 32.10 32.20		
52	31.20 31.30 31.40 31.50 31.60 31.70 31.80 31.90 32.00 32.10 32.20		
53	31.30 31.40 31.50 31.60 31.70 31.80 31.90 32.00 32.10 32.20		
54	31.40 31.50 31.60 31.70 31.80 31.90 32.00 32.10 32.20		
55	31.50 31.60 31.70 31.80 31.90 32.00 32.10 32.20		
56	31.60 31.70 31.80 31.90 32.00 32.10 32.20		
57	31.70 31.80 31.90 32.00 32.10 32.20		
58	31.80 31.90 32.00 32.10 32.20		

EMA Rate Schedule (page 2 of 2)

MILES	STOPS =	*0640**0660**0680**0700**0720**0740**0760**0780**0800**0820**0840**0860**0880**0900**0920**0940**0960**0980**1000	RURAL EQUIPMENT MAINTENANCE	RATE SCHEDULE	DATE 09-19-17																
			BASED ON \$0.680 PER MILE	EFFECTIVE PP-YR 21-17	PAGE 2																
8		28.70	28.80	28.90	29.00	29.10	29.20	29.30	29.40	29.50	29.60	29.70	29.80	29.90	30.00	30.10	30.20	30.30	30.40	30.50	
9		28.80	28.90	29.00	29.10	29.20	29.30	29.40	29.50	29.60	29.70	29.80	29.90	30.00	30.10	30.20	30.30	30.40	30.50	30.60	30.70
10		28.90	29.00	29.10	29.20	29.30	29.40	29.50	29.60	29.70	29.80	29.90	30.00	30.10	30.20	30.30	30.40	30.50	30.60	30.70	30.80
11		29.00	29.10	29.20	29.30	29.40	29.50	29.60	29.70	29.80	29.90	30.00	30.10	30.20	30.30	30.40	30.50	30.60	30.70	30.80	30.90
12		29.10	29.20	29.30	29.40	29.50	29.60	29.70	29.80	29.90	30.00	30.10	30.20	30.30	30.40	30.50	30.60	30.70	30.80	30.90	31.00
13		29.20	29.30	29.40	29.50	29.60	29.70	29.80	29.90	30.00	30.10	30.20	30.30	30.40	30.50	30.60	30.70	30.80	30.90	31.00	31.10
14		29.30	29.40	29.50	29.60	29.70	29.80	29.90	30.00	30.10	30.20	30.30	30.40	30.50	30.60	30.70	30.80	30.90	31.00	31.10	31.20
15		29.40	29.50	29.60	29.70	29.80	29.90	30.00	30.10	30.20	30.30	30.40	30.50	30.60	30.70	30.80	30.90	31.00	31.10	31.20	31.30
16		29.50	29.60	29.70	29.80	29.90	30.00	30.10	30.20	30.30	30.40	30.50	30.60	30.70	30.80	30.90	31.00	31.10	31.20	31.30	31.40
17		29.60	29.70	29.80	29.90	30.00	30.10	30.20	30.30	30.40	30.50	30.60	30.70	30.80	30.90	31.00	31.10	31.20	31.30	31.40	31.50
18		29.70	29.80	29.90	30.00	30.10	30.20	30.30	30.40	30.50	30.60	30.70	30.80	30.90	31.00	31.10	31.20	31.30	31.40	31.50	31.60
19		29.80	29.90	30.00	30.10	30.20	30.30	30.40	30.50	30.60	30.70	30.80	30.90	31.00	31.10	31.20	31.30	31.40	31.50	31.60	31.70
20		29.90	30.00	30.10	30.20	30.30	30.40	30.50	30.60	30.70	30.80	30.90	31.00	31.10	31.20	31.30	31.40	31.50	31.60	31.70	31.80
21		30.00	30.10	30.20	30.30	30.40	30.50	30.60	30.70	30.80	30.90	31.00	31.10	31.20	31.30	31.40	31.50	31.60	31.70	31.80	31.90
22		30.10	30.20	30.30	30.40	30.50	30.60	30.70	30.80	30.90	31.00	31.10	31.20	31.30	31.40	31.50	31.60	31.70	31.80	31.90	32.00
23		30.20	30.30	30.40	30.50	30.60	30.70	30.80	30.90	31.00	31.10	31.20	31.30	31.40	31.50	31.60	31.70	31.80	31.90	32.00	32.10
24		30.30	30.40	30.50	30.60	30.70	30.80	30.90	31.00	31.10	31.20	31.30	31.40	31.50	31.60	31.70	31.80	31.90	32.00	32.10	32.20
25		30.40	30.50	30.60	30.70	30.80	30.90	31.00	31.10	31.20	31.30	31.40	31.50	31.60	31.70	31.80	31.90	32.00	32.10	32.20	32.30
26		30.50	30.60	30.70	30.80	30.90	31.00	31.10	31.20	31.30	31.40	31.50	31.60	31.70	31.80	31.90	32.00	32.10	32.20	32.30	32.40
27		30.60	30.70	30.80	30.90	31.00	31.10	31.20	31.30	31.40	31.50	31.60	31.70	31.80	31.90	32.00	32.10	32.20	32.30	32.40	32.50
28		30.70	30.80	30.90	31.00	31.10	31.20	31.30	31.40	31.50	31.60	31.70	31.80	31.90	32.00	32.10	32.20	32.30	32.40	32.50	32.60
29		30.80	30.90	31.00	31.10	31.20	31.30	31.40	31.50	31.60	31.70	31.80	31.90	32.00	32.10	32.20	32.30	32.40	32.50	32.60	32.70
30		30.90	31.00	31.10	31.20	31.30	31.40	31.50	31.60	31.70	31.80	31.90	32.00	32.10	32.20	32.30	32.40	32.50	32.60	32.70	32.80
31		31.00	31.10	31.20	31.30	31.40	31.50	31.60	31.70	31.80	31.90	32.00	32.10	32.20	32.30	32.40	32.50	32.60	32.70	32.80	32.90
32		31.10	31.20	31.30	31.40	31.50	31.60	31.70	31.80	31.90	32.00	32.10	32.20	32.30	32.40	32.50	32.60	32.70	32.80	32.90	33.00
33		31.20	31.30	31.40	31.50	31.60	31.70	31.80	31.90	32.00	32.10	32.20	32.30	32.40	32.50	32.60	32.70	32.80	32.90	33.00	33.10
34		31.30	31.40	31.50	31.60	31.70	31.80	31.90	32.00	32.10	32.20	32.30	32.40	32.50	32.60	32.70	32.80	32.90	33.00	33.10	33.20
35		31.40	31.50	31.60	31.70	31.80	31.90	32.00	32.10	32.20	32.30	32.40	32.50	32.60	32.70	32.80	32.90	33.00	33.10	33.20	33.30
36		31.50	31.60	31.70	31.80	31.90	32.00	32.10	32.20	32.30	32.40	32.50	32.60	32.70	32.80	32.90	33.00	33.10	33.20	33.30	33.40
37		31.60	31.70	31.80	31.90	32.00	32.10	32.20	32.30	32.40	32.50	32.60	32.70	32.80	32.90	33.00	33.10	33.20	33.30	33.40	33.50
38		31.70	31.80	31.90	32.00	32.10	32.20	32.30	32.40	32.50	32.60	32.70	32.80	32.90	33.00	33.10	33.20	33.30	33.40	33.50	33.60
39		31.80	31.90	32.00	32.10	32.20	32.30	32.40	32.50	32.60	32.70	32.80	32.90	33.00	33.10	33.20	33.30	33.40	33.50	33.60	33.70
40		31.90	32.00	32.10	32.20	32.30	32.40	32.50	32.60	32.70	32.80	32.90	33.00	33.10	33.20	33.30	33.40	33.50	33.60	33.70	33.80
41		32.00	32.10	32.20	32.30	32.40	32.50	32.60	32.70	32.80	32.90	33.00	33.10	33.20	33.30	33.40	33.50	33.60	33.70	33.80	33.90
42		32.10	32.20	32.30	32.40	32.50	32.60	32.70	32.80	32.90	33.00	33.10	33.20	33.30	33.40	33.50	33.60	33.70	33.80	33.90	34.00
43		32.20	32.30	32.40	32.50	32.60	32.70	32.80	32.90	33.00	33.10	33.20	33.30	33.40	33.50	33.60	33.70	33.80	33.90	34.00	34.10

Human Resources

Notice to All Post Offices with Rural Delivery Service: Rural Carrier Guarantee Period

Postal Service™ managers must effectively manage rural carriers who work under the provisions of the Fair Labor Standards Act (FLSA), section 7(b)(2). Those carriers are paid overtime for all hours actually worked in excess of 2,080, up to 2,240, within the 52-consecutive-week guarantee period.

If a carrier works more than 2,240 hours within the guarantee period, the agreement under FLSA section 7(b)(2) is considered void, and the carrier must be compensated for all hours worked during the guarantee period in accordance with FLSA, section 7(a).

Postal Service™ managers must make a concerted effort to minimize the number of hours carriers work over 2,080, and strictly monitor these carriers to ensure that no carrier works in excess of 2,240 actual work hours.

The 2017–2018 guarantee period will begin on Saturday, October 14, 2017, and continue through Friday, October 12, 2018.

— Rural Delivery,
Rural Delivery Operations, 9-28-17

Information Security

New Mandate on Limited ACE Access for Contractors Beginning FY 2018

On behalf of the Corporate Information Security Office (CISO), starting fiscal year (FY) 2018, all new contractors assigned an ACE ID must complete all required CyberSafe trainings before gaining access to the ACE environment.

Immediately upon assignment of an ACE ID, we will place new contractors under limited ACE system access*. Postal Service™ managers will receive the following notifications from eAccess:

- The new contractor's assigned ACE ID,
- LMS course enrollment, and
- Course completion.

If you are a Postal Service employee who manages contractors, please notify all new contractors of this process. Watch for the auto-generated emails coming from eAccess with information regarding new contractors' ACE system access.

If you are a new contractor, you will not be able to access the full ACE environment until you complete all CyberSafe courses.

If you have questions about this new mandate, please contact CyberSafeComms@usps.gov. For general information about security training courses, visit the Security training page at blue.usps.gov/cyber/training.htm.

**When new contractors enter the ACE environment, they will have limited ACE system access. They will only be able to access the LMS Portal for course completion. Furthermore, if they have remote access to the USPS network, they will not be able to request access to any ACE applications in eAccess until completion of required courses.*

— Corporate Information Security Office,
Chief Information Security Officer
and Digital Solutions, 9-28-17

Sharing Data: The Rules of the Road

If you need to send sensitive or sensitive-enhanced information to a co-worker or an authorized external recipient, take steps to prevent USPS® information from getting into the wrong hands.

Sharing Externally

When sending sensitive information to authorized external recipients, use the Enterprise Encryption Service (EES) by placing **#sensitive#** in the subject line (not case-sensitive). Doing this will encrypt the attachments and place them on a secure email platform for the recipient to access.

Sharing Internally

Any time an employee sends an email to another USPS address, it is automatically encrypted and no additional action is required. However, senders must still consider the following:

- Determine whether the recipient “needs to know” the information.
- If necessary, use WinZip to minimize the file size of attachments before sending.
- Do *not* manually encrypt or password protect documents when sending to recipients within the USPS network.

For more guidance, see sections 3-2.3.2, Sensitive-Enhanced Information and 3-2.3.3, Sensitive Information in Handbook AS-805, *Information Security*.

If you suspect USPS data has been compromised, please do not attempt to fix the situation yourself. Instead, report it immediately to the CyberSecurity Operations Center (CSOC) at cybersafe@usps.gov.

For more information on how to stay cybersafe, check out the CyberSafe at USPS® websites on *Blue* (blue.usps.gov/cyber/) and *LiteBlue* (liteblue.usps.gov/cyber/), or the public-facing website at uspscybersafe.com.

— Corporate Information Security Office,
Chief Information Security Officer
and Digital Solutions, 9-28-17

Stamp Services

Pictorial Postmarks Announcement

As a community service, the Postal Service™ offers pictorial postmarks to commemorate local events celebrated in communities throughout the nation. A list of events for which pictorial postmarks are authorized appears on the following pages. The sponsor of the pictorial postmark appears in italics under the date. Also provided are illustrations of these postmarks.

People attending these local events may obtain the postmark in person at the temporary Post Office™ station established there. Those who cannot attend the event but who wish to obtain the postmark may submit a mail order request. Pictorial postmarks are available only for the dates indicated, and requests must be postmarked no later than 30 days following the requested pictorial postmark date.

All requests must include a stamped envelope or postcard bearing at least the minimum First-Class Mail® postage. Items submitted for postmark may not include

postage issued after the date of the requested postmark. Such items will be returned unserved.

Customers wishing to obtain a postmark must affix stamps to any envelope or postcard of their choice, address the envelope or postcard to themselves or others, insert a card of postcard thickness in envelopes for sturdiness, and tuck in the flap. Place the envelope or postcard in a larger envelope and address it to: Pictorial Postmarks, followed by the Name of the Station, Address, City, State, ZIP+4® Code, as listed next to the postmark.

Customers can also send stamped envelopes and postcards without addresses for postmark, as long as they supply a larger envelope with adequate postage and their return address. After applying the pictorial postmark, the Postal Service returns the items (with or without addresses) under addressed protective cover.

The following pictorial postmarks have been extended for 90 days:



July 26, 2017
United States Postal Service
 Chincoteague Pony Swim Station
 Postmaster
 4144 Main Street
 Chincoteague Island, VA 23336-9998



July 27, 2017
United States Postal Service
 Chincoteague Pony Penning Station
 Postmaster
 4144 Main Street
 Chincoteague Island, VA 23336-9998



August 26, 2017
Phi Delta Gamma
 Hacienda Lealtad Station
 c/o Puerto Rico Stamps Office
 585 Ave FD Roosevelt, Suite 223
 San Juan, PR 00936-9681

The following pictorial postmark has been extended for 60 days:

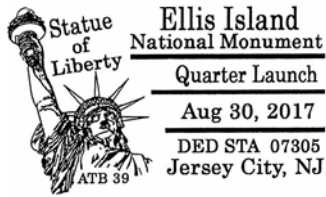

August 30, 2017

Cristabears

Ellis Island National Monument DED Station
Postmaster
60 Montgomery Street
Jersey City, NJ 07302-9998

The following pictorial postmarks have been extended for 30 days:



September 8-10, 2017

Norwalk Stamp Club

Seashore Station
Postmaster
PO Box 267
Norwalk, CT 06856-0267

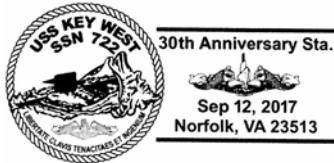

September 12, 2017

Stephen Decatur Chapter #4, Universal Ship Cancellation Society

30th Anniversary Station
Postmaster
PO Box 719
Norfolk, VA 23501-9998



September 15-16, 2017

Murray County Antique Tractor & Implement Association

MCATIA Station
Postmaster
1100 West 2nd Street
Sulphur, OK 73086-9998



September 15-17, 2017

Field Day of the Past Association

Field Day of the Past Station
Postmaster
16590 Pouncey Tract Road
Rockville, VA 23146-9998



September 16-17, 2017

White Covered Bridge Association

White Covered Bridge Festival Station
Postmaster
PO Box 9998
Garards Fort, PA 15334



September 23, 2017
Bloomsburg, PA 17815
Fair Station

September 23–30, 2017
Bloomsburg Fair
Fair Station
Postmaster
230 Market Street
Bloomsburg, PA 17815-9998



October 6–7, 2017
Kentucky Apple Festival of Johnson County
Kentucky Apple Festival Station
Postmaster
PO Box 9998
Paintsville, KY 41240-9998
October 7, 2017

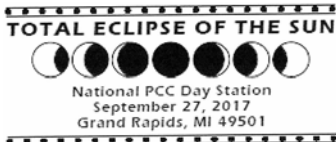

September 27, 2017
United States Postal Service
National PCC Day Station
Postmaster
PO Box 9998
Grand Rapids, MI 49501-9998



October 7, 2017
Damariscotta Pumpkinfest and Regatta
Damariscotta Pumpkinfest Station
Postmaster
PO Box 9998
Damariscotta, ME 04543-9998

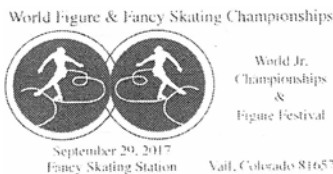

September 29, 2017
World Figure Sport Society
Fancy Skate Station
Postmaster
1300 North Frontage Road W
Vail, CO 81657-9998

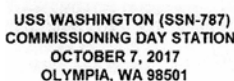

October 7, 2017
Universal Ship Cancellation Society
Commissioning Day Station
Postmaster
900 Jefferson Street SE
Olympia, WA 98501-9998



KAZOOPEX FALL
HALLOWEEN STATION
SEPT 30 2017
COMSTOCK MI 49041

September 30, 2017
United States Postal Service
KalzoopeX Fall Halloween Station
Postmaster
PO Box 9998
Comstock, MI 49041-9998



Stamp Show Station
QUECHEE VT 05059
October 7 2017

October 7, 2017
Upper Valley Stamp Club
Stamp Show Station
Postmaster
PO Box 9998
Quechee, VT 05059-9998

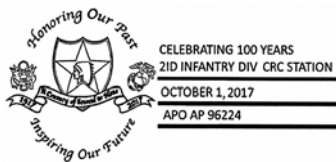

CELEBRATING 100 YEARS
21D INFANTRY DIV CRC STATION
OCTOBER 1, 2017
APO AP 96224

October 1, 2017
2D Infantry Division
21D Infantry Div CRC Station
Postmaster
Unit 15033
APO, AP 96224-9998



OCTOBER 7, 2017
DISTRICT 11 ALUMNI ASSOCIATION STATION
SHIDLER, OK 74652

October 7, 2017
District 11 Alumni Association
District 11 Alumni Association Station
Postmaster
PO Box 9998
Shidler, OK 74652-9998



OCT. 5, 2017
ASDA STA.
New York, NY 10199

October 5–7, 2017
ASDA
ASDA Station
Postmaster
229 East 85th Street
New York, NY 10028-9998



Commissioning Sta.
Oct 7, 2017
Norfolk, VA 23501

October 7, 2017
Stephen Decatur Chapter #4, Universal Ship Cancellation Society
Commissioning Station
Postmaster
PO Box 719
Norfolk, VA 23501-9998

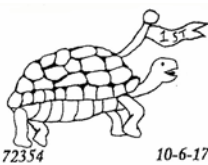

Lepanto AR Sta. 72354

10-6-17

October 6–7, 2017
Lepanto Fire Department
Lepanto AR Sta 72354
Postmaster
125 Holmes Street
Lepanto, AR 72354-9998

— Stamp Services, Marketing, 9-28-17

Postmark America

As a community service, the U.S. Postal Service® offers collectible postmarks. The Postmark America® program is designed to feature graphics related to a theme or image that pertains to a specific tourist location, town, or region. The postmark is applied upon request to both outgoing mail and on hand-back philatelic collectibles. These postmarks will be available any day a participating Post Office™ is open. All requests must bear at least minimum First-Class Mail® postage. Customers must present their items for postmarking on or before the official postmark date requested for the address listed.



September 14, 2017

United States Postal Service
Mesa Verde National Park
Postmaster
1 Mesa Verde
Mesa Verde National Park, CO
81330-9998

— *Stamp Services,*
Marketing, 9-28-17

How to Order the First-Day-of-Issue Digital Color or Traditional Postmarks

Customers have 60 days to obtain the first-day-of-issue postmarks by mail. Each cover must have sufficient postage to meet First-Class Mail® requirements. Customers may purchase new stamps at their local Post Office™, by telephone at 800-782-6724, or at The Postal Store® website at usps.com/shop.

Digital Color Postmarks

Only select stamp issues offer a digital color postmark. Customers may submit #6 or #10 envelopes constructed of paper rated as “laser safe.” The Postal Service™ recommends envelopes of 80-pound Accent Opaque, acid-free, 9/16-inch side seams with no glue on the flap. The maximum size of all digital color postmarks is 2 inches high by 4 inches long. Allow sufficient space on the envelope to accommodate the postmark. Do not use self-adhesive labels for addresses on the envelope. Two test envelopes must be included. There is a minimum of 10 envelopes at 50 cents per postmark required at the time of servicing. Customers must submit a check, money order, or credit card for payment.

The Postal Service reserves the right to not accept hand-painted and other cachet envelopes that are not compatible with our digital color postmark equipment. The Postal Service also reserves the right to substitute traditional black rubber postmarks if use of nonspecified envelopes results in poor image quality or damage to equipment.

Customers must affix the stamps to the envelopes and address them to themselves or others for return through

the mail. Or, they may include an additional self-addressed return envelope, large enough to accommodate their canceled items, with sufficient postage affixed for return of their postmarked items. Address customer requests for digital color postmarks to:

FDOI – (Name of Stamp Issue)
 USPS Stamp Fulfillment Services
 8300 NE Underground Drive, Suite 300
 Kansas City, MO 64144-9900

After applying the first-day-of-issue postmark, the Postal Service will return the envelopes to the customer by U.S. Mail®.

Traditional Postmarks

Customers must affix the stamps to the envelopes and address them to themselves or others for return through the mail. Or, they may include an additional self-addressed return envelope, large enough to accommodate their canceled items, with sufficient postage affixed for return of their postmarked items. Address customer requests for traditional postmarks to:

FDOI – (Name of Stamp Issue)
 USPS Stamp Fulfillment Services
 8300 NE Underground Drive, Suite 300
 Kansas City, MO 64144-9900

After applying the first-day-of-issue postmark, the Postal Service will return the envelopes to the customer by U.S. Mail. There is no charge for the first 50 postmarks. There is a 5-cent charge for each additional postmark over 50. Customers must submit a check, money order, or credit card for payment.



FDOI – Protect Pollinators Stamps

USPS Stamp Fulfillment Services
 8300 NE Underground Drive, Suite 300
 Kansas City, MO 64144-9900

October 3, 2017

Digital Color Pictorial



FDOI – Azulillo Stamped Card

USPS Stamp Fulfillment Services
 8300 NE Underground Drive, Suite 300
 Kansas City, MO 64144-9900

October 11, 2017

Black and White Pictorial



**FDOI – Flowers From the Garden
Stamps**

USPS Stamp Fulfillment Services
8300 NE Underground Drive, Suite 300
Kansas City, MO 64144-9900

October 16, 2017

Digital Color Pictorial



**FDOI – Father Theodore Hesburgh
Stamp**

USPS Stamp Fulfillment Services
8300 NE Underground Drive, Suite 300
Kansas City, MO 64144-9900

November 1, 2017

Digital Color Pictorial

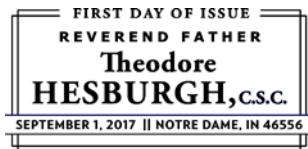

**FDOI – Father Theodore Hesburgh
Stamp**

USPS Stamp Fulfillment Services
8300 NE Underground Drive, Suite 300
Kansas City, MO 64144-9900

November 1, 2017

Black and White Pictorial



FDOI – The Snowy Day Stamps

USPS Stamp Fulfillment Services
8300 NE Underground Drive, Suite 300
Kansas City, MO 64144-9900

December 4, 2017

Digital Color Pictorial



FDOI – The Snowy Day Stamps

USPS Stamp Fulfillment Services
8300 NE Underground Drive, Suite 300
Kansas City, MO 64144-9900

December 4, 2017

Black and White Pictorial



FDOI – Christmas Carols Stamps

USPS Stamp Fulfillment Services
8300 NE Underground Drive, Suite 300
Kansas City, MO 64144-9900

December 5, 2017

Digital Color Pictorial



FDOI – Christmas Carols Stamps
USPS Stamp Fulfillment Services
8300 NE Underground Drive, Suite 300
Kansas City, MO 64144-9900

December 5, 2017

Black and White Pictorial

– *Stamp Services, Marketing, 9-28-17*

USA FOREVER
2017
HAMMERHEAD SHARK

USA FOREVER
2017
GREAT WHITE SHARK

USA FOREVER
2017
WHALE SHARK

USA FOREVER
2017
MAKO SHARK

USA FOREVER
2017
THRESHER SHARK

**USPS® Releases
Sharks
Forever® Stamps**

On Sale Nationwide: July 26, 2017.