

postal|bulletin

PUBLISHED SINCE MARCH 4, 1880

Mailbox Improvement Week

MAY 14-20, 2017

See page 3



Contents

COVER STORY

Delivery

Mailbox Improvement Week, May 14–20, 2017 3

POLICIES, PROCEDURES, AND FORMS UPDATES

Publications

Publication 431 Revision: Changes to Post Office Box Service and Caller Service Fee Groups 39

ORGANIZATION INFORMATION

Domestic Mail

Labeling List Changes 40

Information Security

Protect Your Mobile When You Go Global 45

Product Innovation

Dogs Gone Digital 45

Stamp Services

Stamp Announcement 17-26: Have a Ball! Stamps 46

Stamp Announcement 17-27: Total Eclipse of the Sun Stamp 48

Pictorial Postmarks Announcement 50

How to Order the First-Day-of-Issue Digital Color or Traditional Postmarks 52

Postmark America 55

Supply Management

Investment Recovery: Cathode Ray Tube Moratorium Lifted 55

PULL-OUT INFORMATION

Fraud

Invalid USPS Corporate Account Numbers 19

Missing, Lost, or Stolen U.S. Money Order Forms 20

Missing, Lost, or Stolen Canadian Money Order Forms 27

Verifying U.S. Postal Service Money Orders 30

Counterfeit Canadian Money Order Forms 30

Toll-Free Number Available to Verify Canadian Money Orders 30

Other Information

Overseas Military/Diplomatic Mail 31

Thrift Savings Plan Fact Sheet 36

Freely Associated States Restrictions 38

POSTAL BULLETIN INDEX

2016 Semi-Annual Index PB 22458 (1-5-17)

Find the latest in mail and delivery information and services offered by U.S. Postal™ in the *Postal Bulletin* at about.usps.com/postal-bulletin



Cover Story

Delivery

Mailbox Improvement Week, May 14–20, 2017

Each year, the Postal Service™ designates the third full week of May as Mailbox Improvement Week to encourage customers on city motorized, rural, or contract delivery service routes (formerly highway contract box delivery routes) to examine and, where necessary, improve the appearance of their mailboxes. Neat, attractive mailboxes make a significant contribution to the appearance of the countryside and streets in suburban areas. Mailbox Improvement Week, May 14–20, calls attention to the need for providing mailboxes that are:

1. Approved by the Postmaster General.
2. Fully operational.
3. Designed to protect the mail from weather.
4. Safe to use.
5. Conveniently located.
6. Neat in appearance.

Additional information is available on the Delivery and Post Office Operations website at blue.usps.gov/delret/L4CityDelvry_GROWTH.htm.

Mailboxes that meet these six important requirements help delivery and collection operations and improve service to the entire route. There are four approved styles of curbside mailboxes:

1. Traditional design (see Exhibit A1, page [4](#)).
2. Traditional design-wide (see Exhibit A2, page [4](#)).
3. Contemporary design (see Exhibit B, page [4](#)).
4. Locked, full, or limited service.

USPS-STD-7C governs the design and specifications of curbside mailboxes and includes provisions for improved quality of the product.

Notice 209

Postmasters must send Notice 209, *Mailbox Improvement Week*, to all rural and highway contract box delivery route customers the week before Mailbox Improvement Week to alert them of the event.

Postmasters may order Notice 209 for Mailbox Improvement Week through the U.S. Postal Service® eBuy2 Ordering System under the MDC eBuy2 catalog or the Touch Tone Order Entry (TTOE) system.

The Postal Service Stocking Number (PSN) to search under is 7610-03-000-9145 and the Postal Service Identification Number (PSIN) is NOT209. If you already have a 10-

digit access code for TTOE, please dial 800-273-1509 to place your order. If you do not already have an access code, dial 800-332-0317 to register for TTOE.

Ordering Information

Use the following information to order Notice 209:

| | |
|--------------------------------|------------------|
| PSIN: | NOT209 |
| PSN: | 7610-03-000-9145 |
| Unit of Issue: | EA |
| Quick Pick Number: | 496 |
| Bulk Pack Quantity: | 3,000 |
| Minimum Order Quantity: | 50 |
| Price: | \$0.0260 |

City Motorized, Rural, and Contract Delivery Service Routes

Customers must use only approved traditional, temporary, or locked full/limited service curbside mailboxes for new installations or replacements. When new delivery is established or extended, Postmasters must ensure that customers use delivery equipment that the Postmaster General has approved. However, a customer may use a custom-built *curbside mailbox* if the local Postmaster gives prior approval and the mailbox conforms generally to the same requirements as approved manufactured curbside mailboxes relative to the flag, size, strength, and quality of construction.

Note: Postmasters *do not have the authority* to approve mailbox systems such as USPS-STD-4C wall-mounted units or cluster box units (CBUs) that the Postmaster General has not approved through the normal USPS® approval process.

Carriers on motorized city routes may continue to serve mailboxes that are designed primarily for use by customers receiving door delivery and that have been erected and served under previous regulations (see Exhibit C, page [4](#)). However, carriers are to advise customers that they may use only approved curbside mailboxes when replacing these types of mailboxes. A list of approved manufacturers of traditional curbside mailboxes appears on pages [8–14](#).

Exhibit A1, Traditional Design



Exhibit A2, Traditional Design - Wide



Exhibit B, Contemporary Design



Exhibit C, Door Delivery

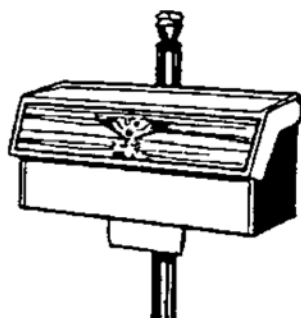

For motorized city routes, and where the use of street names and house numbers is authorized on rural and contract delivery service routes, the mailbox must display the number on the side of single mailboxes or on the door of grouped mailboxes. If the mailbox is on a street other than the one on which the customer resides, the street name and house number must be on the mailbox. When rural and contract delivery service route customers have assigned box numbers, the numbers must appear on the side of single mailboxes or on the doors of grouped mailboxes, visible to the approaching carrier. The street number, box number, and any other address information must be inscribed in contrasting color in neat letters and numerals not less than 1 inch in height. In all instances, placing the owner's name on the box is optional, but not recommended by the Postal Service.

The Postal Service encourages, but does not require, motorized city, rural, and contract delivery service route customers to group mailboxes whenever practical, especially where many mailboxes are located at or near crossroads, service turnouts, or similar locations. Customers must also paint mailboxes and supports/posts and keep them rust-free. The Postal Service prohibits advertising on mailboxes and mailbox supports.

In areas where snow removal is a problem, the Postal Service suggests using a semi-arch or extended arm-type support (see Exhibit D), which allows snowplows to sweep near or under mailboxes without damaging supports and provides easy access to the mailboxes by carriers and customers.

Generally, customers must install mailboxes at a height of 41–45 inches from the road surface to the bottom of the mailbox or point of mail entry. Also, customers must set mailboxes back 6–8 inches from the front face of the curb or road edge to the mailbox door. However, because of varying road and curb conditions and other factors, the Postal Service recommends that customers contact their local Post Office™ before erecting or replacing mailboxes and supports.

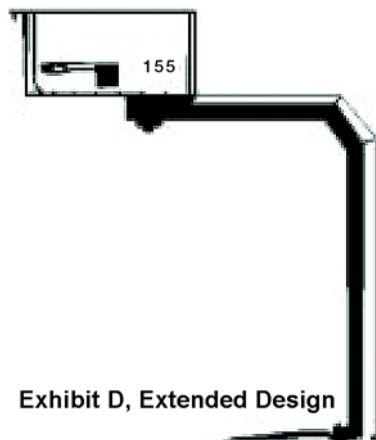

Exhibit D, Extended Design

Location

Customers must place mailboxes on motorized city, rural, and contract delivery service routes so a carrier can safely and conveniently serve them without leaving his or her vehicle. The mailboxes must be on the right-hand side of the road in the carrier's travel direction in all cases where traffic conditions make it dangerous for the carrier to drive to the left to reach the mailboxes, or where doing so would constitute a violation of traffic laws and regulations. *Postal Operations Manual* (POM) 632.6 specifies postal regulations regarding locations for apartment houses and other multiple unit dwellings.

On new rural and contract delivery service routes, all mailboxes must be on the right-hand side of the road in the direction of the route line of travel. Mailbox placement must conform with state laws and highway regulations. City motorized, rural, and contract delivery service route carriers are subject to the same traffic laws and regulations as other motorists. Customers must remove obstructions, including vehicles, trash cans, and snow, that impede safe and efficient delivery. Except when a mailbox is temporarily blocked, carriers must have access to the mailbox without leaving the vehicle unless authorized to dismount.

Builders and USPS officials discuss the location of centralized delivery equipment during planning and before the start of construction whenever possible. Discussing equipment locations early in the process allows for builders and USPS officials to determine the safest and most efficient locations for equipment. By co-locating boxes, the USPS and the building industry realize the best return on the investments of centralized delivery. Factors to consider when determining locations for centralized delivery equipment include but are not limited to the following:

- Co-locating delivery equipment.
- Carriers' line of travel.

- Customer and carrier safety.
- Customer accessibility (sufficient turnaround space and access for customers with mobility disabilities).
- Equipment security.

Mailbox Supports

The Postal Service does not regulate mailbox supports in any way except for purposes of carrier safety and delivery efficiency. Customers own and control posts and other supports for curbside mailboxes and are responsible for ensuring that posts are neat and adequate in strength and size. Heavy metal posts, concrete posts, and miscellaneous items of farm equipment, such as milk cans filled with concrete, are examples of potentially dangerous supports. The ideal support is an assembly that bends or falls away when struck by a vehicle. Post or support designs may not represent effigies or caricatures that disparage or ridicule any person. Customers may attach the box to a fixed or movable arm. POM 632.5 specifies postal regulations regarding construction and placement of mailboxes and supports on motorized city, rural, and contract delivery service routes.

The Federal Highway Administration (FHWA) has determined that wooden mailbox supports no larger than 4 inches by 4 inches, or a 2-inch diameter standard steel or aluminum pipe, should safely break away if struck by a vehicle. According to FHWA, customers must also securely attach the mailbox to its post to prevent separation if struck. See Exhibits E (page [6](#)) and F (page [7](#)) for examples of mailbox mountings and supports suggested by the FHWA.

Exhibit F
Single and Double Mailbox Installations

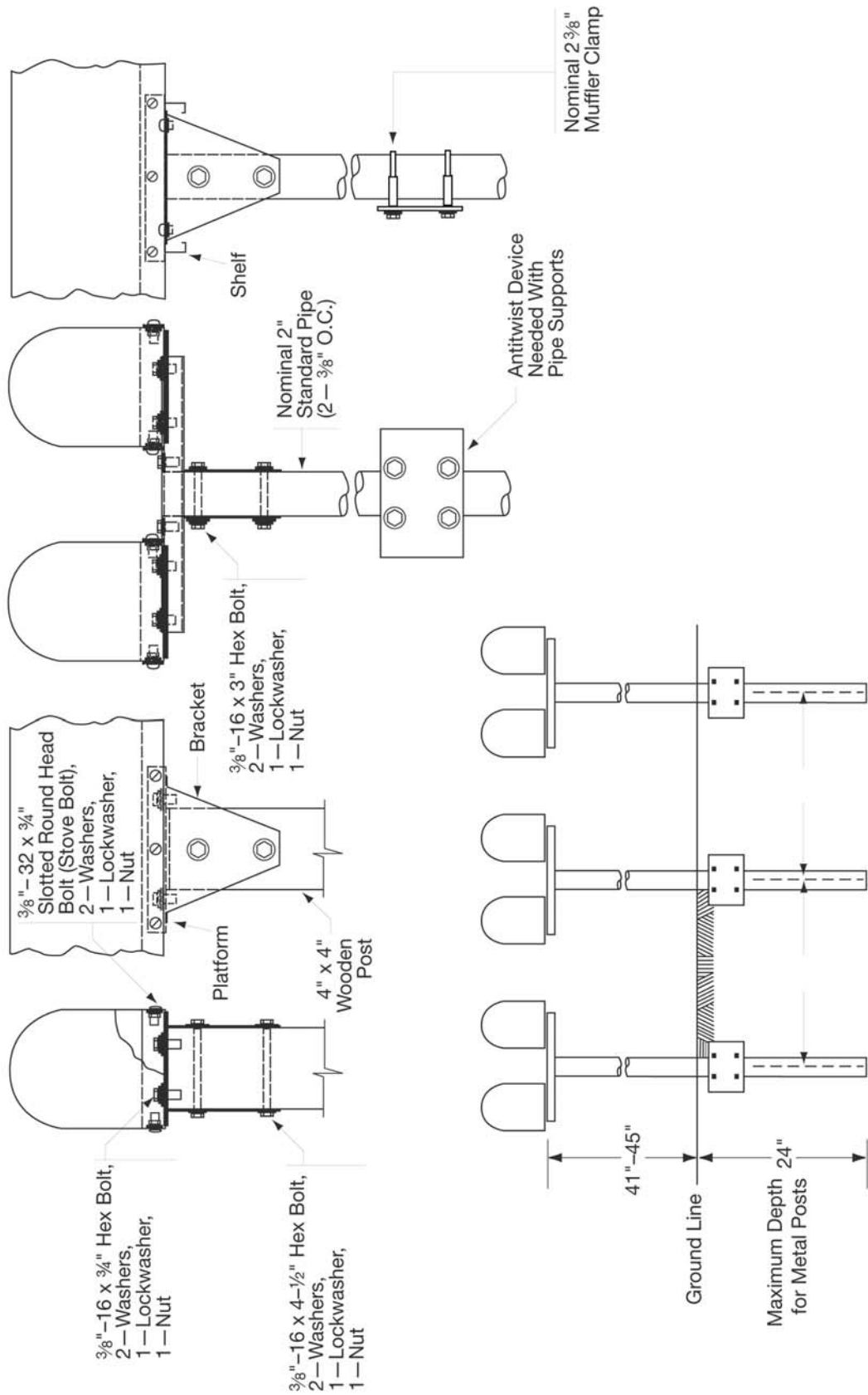

Make Your Mailbox Green — Rightsize Your Mailbox

There are many items to consider when selecting your curbside mail receptacle. Your mailbox is where your Postal Service carrier places your mail at the time of delivery, but what about your packages? You may want to consider:

- A mail receptacle that can accommodate small packages will protect them from inclement weather and offer a safe haven for packages that the carrier may otherwise leave at your doorstep.
- A mail receptacle that's large enough for larger packages to be placed inside can also be a convenient area for your carrier to pick up your outgoing packages through the USPS free Carrier Pickup™ program. By saving a trip to the Post Office, you conserve gasoline, save time, and help the environment.

Greener Mailboxes Lead to Greener Neighborhoods

Every mailbox appropriately constructed, installed, and in good physical condition allows the Postal Service to deliver the mail safely and efficiently, thus eliminating a trip to the Post Office for our customers, which saves fuel, thereby reducing carbon dioxide emissions.

However, the “greenest” form of mail delivery occurs where centralized mail delivery systems are located in neighborhoods that serve multiple residents from a single location.

Sometimes referred to as “clustered mailboxes” or “community mailboxes”, these neighborhood mailbox centers provide the greatest amount of fuel savings and carbon emission reductions because of the built-in efficiency of less truck idle time due to the carrier’s ability to deliver mail to multiple customers during a single stop.

When the Postal Service increases the use of centralized delivery for new and existing customers, the benefits to our environment are significant. We realize immediate fuel savings, reductions in carbon emissions, and “greener” neighborhoods everywhere across the country.

In addition to fostering a sense of community, centralized delivery provides the added benefits of secure equipment for mail and package delivery, outgoing mail collection, and reduced carbon emissions.

So, if you’re establishing or extending centralized delivery in your area of operations, or as a customer, moving into or living in a neighborhood served through centralized mail delivery, know that you are also helping to improve your environment because the Postal Service uses the greenest form of mail delivery to serve your neighborhood.

Curbside Mailboxes Approved by the Postmaster General

USPS-STD-7C (Supersedes all previously published lists of approved manufacturers)

Alpha Products

5570 West 70th Place
Bedford Park, IL 60638

alphaproductsinc.com

MV1215 (Locking)

American Postal Manufacturing

530 West Oklahoma Avenue, Suite 600
Milwaukee, WI 53207-2649

americanpostalmfg.com

1812 (Contemporary)

N1926045 (Contemporary)

Applicables (Mailbox Door Covers)

PO Box 90018

Indianapolis, IN 46290

Applicables/Collegiate (Accessory)

Applicables/High School (Accessory)

Applicables/Seasonal (Accessory)

Applicables/Military (Accessory)

Applicables/Patriotic (Accessory)

Architectural Mailboxes, LLC

123 West Torrance Boulevard, Suite 201
Redondo Beach, CA 90277

architecturalmailboxes.com

5100 (Locking)

5500 (Contemporary)

5560 (Traditional)

5592 (Contemporary)

5593 (Traditional)

6200 (Locking)

6300 (Locking)

6700 (Locking)

7500 (Contemporary)

7600 (Traditional)

7900 (Traditional)

7900-1 (Traditional)

7900-2 (Traditional)

7900-5 (Traditional)

7900-7 (Traditional)

8000 (Contemporary)

8801 (Traditional)

8900 (Contemporary)

950020 (Contemporary–Large Capacity)

Armadillo Enclosures

PO Box 462199

Escondido, CA 92046-2199

jaycomailboxes.com

1000F (Traditional)

1000R (Locking)

Bobi Company

32 Hillcrest Avenue
Collingswood, NJ 08108-1315

bobi.com

BO37000A (Locking)
BO39000A (Locking)
BO22000 (Locking)
BO25000 (Locking)
BO55000 (Locking)

Brandon Industries

1601 West Wilmeth Road
McKinney, TX 75069-8250

brandonindustries.com

M1 (Contemporary)
M2 (Contemporary)
M3 (Contemporary)
M4 (Contemporary)
M5 (Contemporary)

Brightlight Solutions

816 NE 7th Terrace
Cape Coral, FL 33909

brightlightsolutions.net

1000 (Contemporary)

Creative Mailbox and Sign Designs

13910 Lynmar Boulevard
Tampa, FL 33626

creativemailboxdesigns.com

ME-11 (Contemporary)

Creative Solutions, LLC

22 Millbranch Road, S-710
Hattiesburg, MS 39402-1670

postalpromailboxes.com

PP10

Crown Expressions

1095 NW Nuff Road
Atlanta, GA 30318-4176

BA12 (Accessory)
BA12 (It's a Beautiful World)
BA12 (Be My Valentine)
BA12 (Season Greetings)
BA12 (Have a Beautiful Day)
BA12 (It's a Boy)
BA12 (It's a Girl)

Davis Tool

3740 NW Alockek Place
Hillsboro, OR 97124-7142

davistl.com

1022-X (Locking)
1025-X (Locking)
1123-X (Locking)
1125-X (Locking)

Energy Technology Labs

976 United Circle
Sparks, NV 89431-6514
Secure Mail Vault (Locking)

Epoch Design

17617 NE 65 Street, Suite 2
Redmond, WA 98052-4979

epochbydesign.com

Mail Boss-7104 (Locking)
Mail Manager 750x (Locking)
Package Master 720x

Estes Design and Manufacturing

470 South Mitthoeffer Road
Indianapolis, IN 46229

estesdm.com

EPS2640437 (Contemporary)
EPS2640319 (Contemporary)

Euroasia Products

3700 Commerce Boulevard
Kissimmee, FL 34741

euroasiaproducts.com

UWWRX060401 (Contemporary)
UBBDX060403 (Contemporary)
UBBXX060404 (Contemporary)
USBXX060407 (Contemporary)

Florida Aluminum Products

359 Douglas Road
Oldsmar, FL 34677-2973

creativemailboxdesigns.com

ME (Contemporary)

Fort Knox Mailbox

265 Tech Way
Grants Pass, OR 97526-8530

fortknoxmailbox.com

Large Standard Mailbox (Locking)
The Fortress (Locking)

Fulton Corporation

303 8th Avenue
Fulton, IL 61252-1632

fultoncorp.com

T2 (Traditional)

Fuoriserie Imports

351 37th Street
Brooklyn, NY 11232-2505

ecco-products.com

ECCO 3 (Traditional)

Gaines Manufacturing

12200 Kirkham Road
Poway, CA 92064-6806

gainesmfg.com

Keystone (Contemporary)

Imperial Mailbox Systems

3901 Norris Lane
Millbrook, AL 36054-2433

imperialmailboxsystems.com

001-01 (Contemporary)
001-04 (Contemporary)
001-06 (Contemporary)
001-07 (Contemporary)
001-08 (Contemporary)

001-09 (Contemporary)

002-00 (Contemporary)

Jamestown Advanced Products, Inc.

2855 Girls Road
Jamestown, NY 14701-9666

jamestownadvanced.com

56 (Traditional)

49 (Traditional)

54 (Traditional)

23 (Traditional)

Janzer

9 Chelton Way
Trenton, NJ 08638-5000

janzer.com

StoneyBrae (Traditional)

Kaps

6357 Myrtle Grove Road
Wilmington, NC 28409-4526

Toll Free: 877-872-9868

1981 (Small Mailbox Tray Accessory)

1982 (Medium Mailbox Tray Accessory)

1983 (Large Mailbox Tray Accessory)

Kay Jay Novelties

PO Box 96
Naselle, WA 98638-3780

kayjay@wwest.net

FF0100 (Accessory)

Letter Locker

21483 Waalew Road
Apple Valley, CA 92307-1025

LetterLocker.com

Supreme Letter Locker (Locking)

Standard Letter Locker (Locking)

Mailcase

PO Box 241
Midvale, UT 84047-0241

mailcase.com

Telephone: 801-859-2679

92107 (Locking)

Mackenzie-Childs LLC

3260 State Road, Route 90
Aurora, NY 13026-8704

mackenzie-childs.com

1000 (Contemporary)

Mackenzie Enterprise LLC

12391 Broy Street
Marcellus, MI 49067-9745

themailsig.com

20408 OS (Accessory)

20408 ST (Accessory)

Mail Systems NW

12365 SW Tooze Road
Sherwood, OR 97140-7205

Belaire 14 (Locking)

Belaire 16 (Locking)

Belaire BR16 (Locking)

Belaire 20 (Locking)

Senator 16 (Locking)

Senator 18 (Locking)

Senator 24 (Locking)

Senator XL (Locking)

Mailbox Solutions

19350 SW 118th Avenue
Tualatin, OR 97062-7293

mbxs.com

SteelHead (Locking)

Columbia (Locking)

Postal Products Unlimited

500 West Oklahoma Avenue
Milwaukee, WI 53207

postalproducts.com

N1029134 (Locking)

Postal Vault

4620 Royal Lane
Dallas, TX 75229-4203

postalvault.com

PV101 (Locking)

PV201 (Locking)

PV300 (Locking)

PV400 (Locking)

Salsbury Industries

1010 East 62nd Street
Los Angeles, CA 90001-1598

mailboxes.com

4850 (Contemporary)

4855 (Contemporary)

4325 (Locking)

4350 (Locking)

4375 (Locking)

4550 (Locking)

Solar Group

PO Box 525
107 Fellowship Road
Taylorsville, MS 39168-0525

gibraltarmailboxes.com

ST-10 (Traditional)

ST-15 (Traditional)

E-16 (Traditional)

ST-20 (Traditional)

ST-11 (Traditional)

ES15 Estate (Traditional)

ST-16 (Traditional)

PL-10 (Traditional)

6HGI (Traditional)

5LC3 (Contemporary–Large Capacity)
 CENTURY 2000 (Contemporary)
 CL-1 (Contemporary)
 E-11 (Contemporary)
 RSK (Locking)
 A15 (Contemporary)
 Gentry (Contemporary)
 PED (Locking)
 BC00 (Contemporary)
 VM Victorian (Contemporary)
 MB-950BSN Seville (Traditional)
 MB-550 Georgian (Traditional)
 MB-158 Tuscany (Traditional)
 MB-950 BRBC Seville (Traditional)
 MB-170 Mainstreet (Traditional)
 MB-541 Northpointe (Traditional)
 MB-970AB Westminster (Traditional)
 MB-950WBC Seville (Traditional)
 MB-370 Ventura (Traditional)
 MB-320 Hamilton (Traditional)
 MB-801 Ironsides (Traditional)
 MB-384BC Alta Vista (Traditional)
 MB-386C Monterey (Traditional)
 MB-388B Hillcrest (Traditional)
 MB-382T Fremont (Traditional)
 MB-386OBR Monterey (Traditional)
 MB-380B Sierra (Traditional)
 MB-505 (Traditional)
 MB-515 (Traditional)
 MB-981B Reliant (Locking)
 VM-000 B01 (Contemporary)

Spring City Electrical Manufacturing Company

One South Main Street
 Spring City, PA 19475-0019

springcity.com

Estate (Contemporary)

Step 2

10010 Aurora-Hudson Road
 Streetsboro, OH 44241

step2.com

5401 (Contemporary)
 5402 (Contemporary)
 5452 (Contemporary)
 5628 (Contemporary)
 5317 (Locking)
 5209 (Contemporary)

The Simplay3 Company

9450 Rosemont Drive
 Streetsboro, OH 44221

Homestyle (Contemporary)

Veeders Mailbox

9891 Montgomery Road, #324
 Cincinnati, OH 45242-5322

veedersmailbox.com

LGVMB-G (Traditional)
 LGVMB-SS (Traditional)
 SMVMB-B (Traditional)
 SMVMB-SS (Traditional)

Whitehall Products

8786 Water Street
 Montague, MI 49437

whitehallproducts.com

Balmoral (Contemporary)
 Capitol (Contemporary)
 Chalet (Contemporary)
 Whitehall (Contemporary)

Y'All Got Mail

3088 Ragsdale Drive
 Milan, TN 38358-3420

yallgotmail@charter.net

Y'All Got Mail (Accessory)

Cluster Box Units and All-Weather Parcel Lockers

During Mailbox Improvement Week, Postmasters and managers or their designees must review all cluster box units (CBUs), neighborhood delivery and collection box units (NDCBUs), and outdoor parcel lockers (OPLs) in their delivery areas to identify any hazards or irregularities, and they must record the results of the review.

The Postal Service has not approved NDCBUs for use in new delivery or as replacement units for existing NDCBUs – even when privately purchased. Postal Service officials must not install Arrow locks in new NDCBUs or initiate delivery to NDCBUs installed as replacements.

After you complete the reviews, keep a copy in your local office and send consolidated copies to the designated growth coordinator for each district. Use PS Form 8143, *Equipment Checklist and Followup Review*, in conducting and recording the reviews. PS Form 8143 is available in this *Postal Bulletin* (see Exhibit G on page 17). PS Form 8143 is also available on the PolicyNet website at blue.usps.gov/cpim/; click *Forms*. Employees who conduct the reviews must complete PS Form 1624, *Delivery/Collection Equipment Work Request*, for any equipment that poses a safety hazard to Postal Service customers or employees. You can order PS Form 1624 from the MDC using TTOE (see page 3 for MDC ordering instructions), or download it from the PolicyNet website at blue.usps.gov/cpim/. Ordering information for PS Form 1624 is as follows:

| | |
|----------------------------|------------------|
| PSIN: | PS1624 |
| PSN: | 7530-01-000-9392 |
| Unit of Issue: | SE |
| Quick Pick Number: | N/A |
| Bulk Pack Quantity: | 6,000 |
| Minimum Order: | 100 |
| Price: | \$0.0119 |

Cluster Box Units

USPS-B-1118G

Florence Corporation

5935 Corporate Drive
Manhattan, KS 66503-9675
Telephone: 800-275-1747
785-323-4400

Fax: 800-275-5081 (toll-free)
785-323-4470

florencemailboxes.com

Unit is powder-coated aluminum.

Contract #1CDSEQ-11-B-1004 — Place orders through eBuy2.

Note: You must use eBuy2 to purchase supplies from this contract supplier.

Current CBU Licensees

(For Licensing information, see page [14](#).)

Florence Corporation

5935 Corporate Drive
Manhattan, KS 66503-9675
Telephone: 800-275-1747
785-323-4400

Fax: 800-275-5081 (toll-free)
785-323-4470

florencemailboxes.com

Unit is powder-coated aluminum in a choice of five colors: Sandstone, Black, Bronze, White, and Postal Gray.

License Number: 1CDSEQ-08-B-0012

Salsbury Industries

1010 East 62nd Street
Los Angeles, CA 90001-1598
Telephone: 800-624-5269
Fax: 800-624-5299

mailboxes.com

Unit is powder-coated aluminum in a choice of five colors: Sandstone, Black, Bronze, White, and Green.

License Number: 1CDSEQ-08-B-0026

Postal Products Unlimited, Inc.

500 West Oklahoma Avenue
Milwaukee, WI 53207-2649
Telephone: 800-229-4500
Fax: 800-570-0007

mailproducts.com

License Number: 1CDSEQ-10-B-0011

Cluster Box Unit Accessories

Florence Corporation

5935 Corporate Drive
Manhattan, KS 66503-9675
Telephone: 800-275-1747
785-323-4400

Fax: 800-275-5081 (toll-free)
785-323-4470

florencemailboxes.com

Decorative CBU Accessories
Vogue-Vogue C1, CA-CBUCAP
Vogue-Vogue P114, PA14 Short Pedestal Cover
Vogue-Vogue P128, PA28 Tall Pedestal Cover

Note: CBU accessories are pieces of optional equipment intended to enhance the aesthetic appearance of commercially purchased units.

Salsbury Industries

1010 East 62nd Street
Los Angeles, CA 90001-1598
Telephone: 800-624-5269

Fax: 800-624-5299

mailboxes.com

Decorative CBU Accessories

Regency – 3396, Tall Pedestal Cover

Regency – 3386, Short Pedestal Cover

Regency – 3350, Top Cover, including finial

Note: CBU accessories are pieces of optional equipment intended to enhance the aesthetic appearance of commercially purchased units.

Indoor Parcel Locker (IPL)

USPS-L-1095G

Salsbury Industries

1010 East 62nd Street
Los Angeles, CA 90001-1598
Telephone: 800-624-5269

Fax: 800-624-5299

mailboxes.com

Contract# 3DVDIE-15-B-0092 – Place orders through eBuy2.

Unit is powder-coated aluminum in silver and black color scheme to match PO Boxes.

Note: You must use eBuy2 to purchase supplies from this contract supplier.

Outdoor Parcel Locker (OPL)

USPS-B-1116B

Florence Corporation

5935 Corporate Drive
Manhattan, KS 66503-9675
Telephone: 800-275-1747
785-323-4400

Fax: 800-275-5081 (toll-free)
785-323-4470

florencemailboxes.com

Contract #1CDSEQ-11-B-1004 — Place orders through eBuy2.

Note: You must use eBuy2 to purchase supplies from this contract supplier.

Replacement Pedestals — CBU, NDCBU, and OPL Universal

Florence Corporation

5935 Corporate Drive
Manhattan, KS 66503-9675

Telephone: 800-275-1747
785-323-4400

Fax: 800-275-5081 (toll-free)
785-323-4470

florencemailboxes.com

NDCBU Universal Pedestal is anodized aluminum — (Superior PN15825up) (NDCBU PN1582012)

Replacement Pedestal — OPL

Replacement Pedestal — American Locker CBU

Replacement Pedestal — American Locker OPL

Contract #1CDSEQ-11-B-1004 — Place orders through eBuy2.

Note: You must use eBuy2 to purchase supplies from this contractor.

Wall-Mounted Centralized Mail Receptacles

USPS-STD-4C

The Postal Service fully implemented USPS-STD-4C on October 6, 2006. All new multi-unit constructions with building permits submitted before October 6, 2006, retain the option of using apartment-style receptacles built to the specifications of USPS-STD-4B+.

All multi-unit construction with building plans submitted on October 6, 2006, or later are required to use wall-mounted mail receptacles built and approved to the specifications of USPS-STD-4C.

The receptacles offer:

- Improved compartment security.
- Customer-friendly compartment designs, which allow the carrier to place mail flat into the compartment.
- Increased ease of use for carriers.
- Larger customer compartment capacity for small parcels and rolls (SPRs), small parcels, and large volumes of mail.
- One parcel locker for every 10 customer compartment ratios for installations with 10 customer compartments or more.
- Secure outgoing mail compartments.

The Postal Service primarily intends the use of USPS-STD-4C boxes for new construction and not as a means of retrofitting existing complexes. However, the Postal Service may require buildings undergoing significant renovations or rehabilitations to convert to wall-mounted receptacles that are USPS-STD-4C compliant. If these renovations include significant structural changes and present an opportunity for more complete makeovers, the builders should include 4C receptacles. The Postal Service does

not consider buildings that are simply remodeling or changing the outward/surface appearance of the lobby examples of renovations that would trigger the use of 4C receptacles.

If you have additional questions, contact your area or district growth coordinators for further information, or send an email to wallmountedreceptacles@usps.gov.

Approved Manufacturers

USPS-STD-4C

2BGlobal

895 Dove Street, Suite 300
Newport Beach, CA 92660

Telephone: 800-650-2606
949-502-3778

Fax: 949-502-3772

2B-Globalmailboxes.com

Front Loader Designs

1 & 2 High Customer Compartments

Largest Approved Double-Column Unit has 20 (1 High) Customer Boxes

Florence Corporation

5935 Corporate Drive
Manhattan, KS 66503-9675

Telephone: 800-275-1747
785-323-4400

Fax: 800-275-5081 (toll-free)
785-323-4470

florencemailboxes.com

Front Loader Designs

Rear Loader Designs

1, 2, 3, 4, & 5 High Customer Compartments

Largest Approved Double-Column Unit has 20 (1 High) Customer Boxes

Postal Products Unlimited

500 West Oklahoma Avenue
Milwaukee, WI 53207-2649

Telephone: 800-229-4500

mailproducts.com

Front Loader Designs

1 High Customer Compartments

Largest Approved Double-Column Unit has 20 (1 High) Customer Boxes

Salsbury Industries

1010 East 62nd Street
Los Angeles, CA 90001-1598

Telephone: 800-624-5269

Fax: 800-624-5299

mailboxes.com

Front Loader Designs

Rear Loader Designs

1, 2, 3, & 4 High Customer Compartments

Largest Approved Double-Column Unit has 20 (1 High) Customer Boxes

Apartment House Mail Receptacles — Horizontal and Vertical

Note: The Postal Service has revised USPS-STD-4B. The new standard is USPS-STD-4C.

For replacement of existing equipment, security enhanced versions of both horizontal and vertical boxes are now available. They are referred to as “USPS-STD-4B+” boxes and are designed to fit cleanly into buildings with old USPS-STD-4B boxes.

The Postal Service approves USPS-STD-4B+ boxes for mail delivery for existing indoor installations or existing protected outdoor locations. However, the Postal Service does not approve the purchase of this equipment for new installations and will not install Arrow locks in any such equipment. You may only order *replacement* parts for previously installed Postal Service-owned equipment.

Approved Manufacturers

USPS-STD-4B+

American Eagle Mailboxes

3017 Wheelock Street
Dallas, TX 75220
Telephone: 800-488-4810
Fax: 800-570-0007

americaneaglemailbox.com

Horizontal units only

Florence Corporation

5935 Corporate Drive
Manhattan, KS 66503-9675
Telephone: 800-275-1747
785-323-4400
Fax: 800-275-5081 (toll-free)
785-323-4470

florencemailboxes.com

Salsbury Industries

1010 East 62nd Street
Los Angeles, CA 90001-1598
Telephone: 800-624-5269
Fax: 800-624-5299

mailboxes.com

Locks

PSIN O910A & B, O910HS (per USPS-L-1172D), O913A through K cams, O306P1 (per USPS-L-1294B), O306A1 and A2, O306B and D, O308 (per USPS-K-852H)

CompX Security Products*

PO Box 200
Mauldin, SC 29662-0200

compX.com

*Formerly National Cabinet Lock

Contact: Larry Springgate
Telephone: 864-286-1696

Fax: 864-286-1698

Contract No. 1CDSEQ-11-B-1005

Notes:

1. In accordance with Helping Hand Issue #23, return all nonfunctioning Post Office box locks (PSIN O306B, O306D, O308, O306A1, and O306A2) and excess keys, and Rev. E CBU Parcel Locker Locks (PSIN O306P, see MMO-123-06 and *Postal Bulletin* 22204 (4-12-07, pages 93–94), reorder using PSIN O306P1), to CompX at the address shown below. This should now include Armor Safe Corporation (ASC) and Royal (RL) Post Office box locks needing replacement keys, which were previously returned to the Mail Equipment Shop.

Lock Refurb Program
CompX Security Products
PO Box 200
Mauldin, SC 29662-0200

2. The preferred method to order locks is from eBay2, Supplier — MDIMSCAT, which is the Topeka Material Distribution Center. Use the following information to order locks:

Material Distribution Center
Attn. Supply Requisitions
500 SW Gary Ormsby Drive
Topeka, KS 66624-9702
email: mdc.customerservice@usps.gov
TTOE: 800-273-1509
Option 1, followed by option 2

Licensing

U.S. Postal Service licenses two products of USPS-approved delivery and collection equipment for sale to customers other than USPS itself: a) customer compartment locks (O910A and B) used in centralized delivery equipment, and b) the CBU, which, when combined with the O910 lock, surpasses a required security level. Commercial manufacturers who wish to become licensed suppliers of either the O910 lock (USPS-L-1172D) or the CBU (USPS-B-1118G) must contact the following office for application procedures.

USPS Licensing Contact

Delivery Team Licensing
3190 South 70th Street, Room 601
Philadelphia, PA 19153-9990

Current CBU Licensees

(See page [12](#).)

Current O910 Lock Licensees

CompX Security Products*

PO Box 200
Mauldin, SC 29662-0200

compX.com

*Formerly National Cabinet Lock

Telephone: 864-286-1696

Fax: 864-286-1698

License Number: 1CDSEQ-08-B-0011

Premium Post Office Boxes

Florence Corporation

5935 Corporate Drive
Manhattan, KS 66503-9675

Telephone: 800-275-1747
785-323-4400

Fax: 800-275-5081 (toll-free)
785-323-4470

florencemailboxes.com

Place orders through eBuy2, eBuy PPO-13AF, or PPO-16AF.

This proprietary USPS product uses the CBU platform to make it secure and suitable for outdoor use as an exterior PO Box alternative. Similar to locks used on interior PO Boxes, premium PO Box customer locks are also proprietary USPS products. Premium PO Boxes are available for purchase from the U.S. Postal Service only.

Note: For USPS purchasing only; not available commercially.

Equipment Review Procedure

Employees must use the CBU and parcel locker equipment checklist and follow-up review procedure when examining the condition of CBUs, NDCBUs, and OPLs. You must:

1. List the unit's 5-digit, USPS-marked postal ID number. This is usually visible on the front or side of the body or pedestal. If a postal ID number is not available, list the unit location, equipment type, and manufacturer in the left-hand column. If you are able to access the back of the unit, list the unit's vendor-supplied serial number. You *must* distinguish the type listed as an NDCBU or CBU.
2. Assign each checklist item one of the following ratings:
 - a. OK — Equipment does not need attention for this item.
 - b. X — Equipment needs attention for this item.
 - c. NA — Item does not apply to this particular piece of equipment.
3. When examining the equipment, use the instructions below to complete PS Form 8143:
 - a. Check equipment. All delivery and collection equipment should be straight, vertical, and firmly mounted. For safety concerns, please ensure that customer compartments are facing **away** from the street (refer to the safety note below) or are oriented such that safe collection and delivery of the mail may occur. Visually verify that four bolts/nuts are firmly in place securing the pedestal to the concrete pad and to the delivery equipment. Apply hand pressure to the top edge of the unit from the front side. While the unit may flex under the load, verify that the pedestal stays firmly mounted to the concrete and that the unit does not separate from the pedestal.
 - b. For safety concerns, ensure that customer compartments are located such that customers do not have to stand in the street to access their mail or that letter carriers do not have to stand in the street to deliver mail. Consider all factors of equipment location including setbacks from streets that may allow customer compartments to face the road, but be of such a distance so as not to affect the safe delivery and collection of mail.
 - c. Check visible welds. Take note of cracked, broken, or rusted welds. For NDCBUs and OPLs only, tap the pedestal with a lightweight hammer, especially along the seams, to check for corrosion from the inside out or perforated corrosion.
 - d. For CBUs and NDCBUs, observe whether the carrier access door is locked and secure. Open it and observe whether it is bowed or warped and whether the door and locking bar operate smoothly. With the carrier access door open, check whether restraining devices prevent the two master doors from blowing closed. These devices, which you may have to set manually, should be serviceable.
 - e. Ensure that the Arrow lock operates smoothly and easily and that the mounting hardware is tight. For NDCBUs, CBU parcel doors, and OPLs, the protective cover that shields the Arrow lock from customer tampering or theft must be serviceable and firmly attached.
 - f. For OPLs, secure the cover that protects the Arrow lock from theft with the proper quantity of tamper-resistant screws.
 - g. Ensure that all customer access doors are present, closed, and locked with no visible damage or signs of forced entry. Check that customer door numbers are legible.
 - h. Ensure that the exterior surface of the unit is free from rust and graffiti.
 - i. Examine the unit. Check it for defects or damage and whether it reflects a proper Postal Service image.
 - j. Check whether the unit and any protecting structure appears watertight and in good repair. Check whether there are any noticeable watermarks inside the unit or any wet mail.

- k. Note any other conditions that require attention. Also, look for signs of vandalism such as pry marks on doors and locks.
4. Record the results of the inspection on the checklist.
5. Submit the completed PS Form 1624 for each unit reviewed to the maintenance office responsible for centralized delivery equipment installation or repair in the area.

Carriers must note equipment deficiencies and report them to the Postmaster, supervisor, or designee. The Postmaster, supervisor, or designee must then submit PS Form 1624 reporting the equipment defects. In addition, carriers must complete PS Form 1767, *Report of Hazard, Unsafe Condition, or Practice*, for items that pose an immediate threat to safety, such as an improperly secured or leaning NDCBU/CBU. You can order PS Form 1767 from the MDC using touch-tone ordering procedures (see page 3). Ordering information for PS Form 1767 is as follows:

| | |
|----------------------------|------------------|
| PSIN: | PS1767 |
| PSN: | 7530-01-000-9422 |
| Unit of Issue: | SE |
| Quick Pick Number: | 141 |
| Bulk Pack Quantity: | 1000 |
| Minimum Order: | 25 |
| Price: | \$0.0570 |

The Postmaster or supervisor must immediately notify by telephone the office responsible for repair of reported hazards. The Postmaster or supervisor must follow up to ensure that the work is satisfactorily completed and documented. The office responsible for repair must use its local buying authority to accomplish the repairs.

In January 1999, the Postal Service announced that NDCBUs cannot be installed for delivery of mail beginning in FY 2000. As previously stated, the Postal Service does not grant waivers for this policy. Place all orders for CBUs and OPLs against the national contracts. Use eBuy2 to place all orders.

Graffiti on mailboxes? There is a new special soy-based cleaner available through eBuy or the MDC identified as "Cleaner, Graffiti Remover, Collection Box" PSN: 7930-13-000-4764. Cost \$17.41 per 22 oz. bottle.

This product successfully removes graffiti from collection boxes. While most effective on the most current collection boxes when treated as graffiti-resistant, this cleaner may still prove effective with any legacy equipment that has a good quality paint coating. For older collection boxes, test the product in an inconspicuous spot on the collection box to ensure it does not damage the current paint coating.

For eBuy2 ordering instructions, go to the Postal Service intranet at blue.usps.gov; and in the left-hand column, click *eBuy/eBuy2*. You may also call 800-USPS-HELP for additional help.

State and Local Regulations

Some states have enacted laws that are more stringent and specific about the type of mailbox customers may use, the post or support costumers must use to mount the mailbox, and the location of the delivery equipment. Regulations and recommendations published in this notice might not reflect appropriate requirements for your area. When providing guidance to the public concerning mailbox placement and replacement, advise them not only of Postal Service regulations but also of any mailbox regulations enacted by state or local authorities. Further information is available from the following:

American Association of State Highway
and Transportation Officials
444 North Capitol Street NW, Suite 249
Washington, DC 20001-1512

Federal Highway Administration
Office of Highway Safety HHS-10
400 7th Street SW
Washington, DC 20590-0003

Publicity

Postmasters must give these guidelines and suggestions maximum local publicity. Consult your area Corporate Communications representative for further guidance and assistance in publicizing Mailbox Improvement Week. We've provided the news release on page 18 for Postmasters to distribute to daily or weekly newspapers or broadcast stations in their delivery area to promote Mailbox Improvement Week. You may also find it helpful to alert the media to locations of particularly interesting mailboxes in your delivery area.

Responsibility

Motorized city, rural, and contract delivery service route carriers must cooperate to ensure the success of this endeavor, and later report the results to the Postmaster. In addition, Postmasters must use the most up-to-date list of manufacturers and mailbox suppliers when providing motorized city, rural, and contract delivery service route customers with information about the type of box to install.

Exhibit G, PS Form 8143, Equipment Checklist and Followup Review

United States Postal Service

Equipment Checklist and Followup Review

| Post Office, State, and ZIP + 4 | Reviewer's Signature | | | | | Date | | | | |
|---------------------------------------|--------------------------|--------------------------|-------------------------------------|----------------------|----------------------------------|-----------------------------|-----------------------------------|------------------------------------|--------------|--|
| Unit Location, Type, and Manufacturer | Caption | | | | | | | | | |
| | Unit Stability (a) | Pedestal Welds (b) | Master Loading Door(s) (c) | Arrow Lock (d) | Customer Door/ Lock (e) | Exterior Surfaces (f) | Weather Resis- tance (g) | Unit Housing (If any) (h) | Other (i) | |
| | | | | | | | | | | |
| | | | | | | | | | | |
| | | | | | | | | | | |
| | | | | | | | | | | |
| | | | | | | | | | | |
| | | | | | | | | | | |
| | | | | | | | | | | |
| | | | | | | | | | | |
| | | | | | | | | | | |
| | | | | | | | | | | |
| | | | | | | | | | | |
| | | | | | | | | | | |
| | | | | | | | | | | |
| | | | | | | | | | | |
| | | | | | | | | | | |
| | | | | | | | | | | |
| | | | | | | | | | | |
| | | | | | | | | | | |
| | | | | | | | | | | |
| | | | | | | | | | | |
| | | | | | | | | | | |
| | | | | | | | | | | |
| | | | | | | | | | | |
| | | | | | | | | | | |
| | | | | | | | | | | |
| | | | | | | | | | | |
| | | | | | | | | | | |
| | | | | | | | | | | |
| | | | | | | | | | | |
| | | | | | | | | | | |
| | | | | | | | | | | |
| | | | | | | | | | | |
| | | | | | | | | | | |
| | | | | | | | | | | |
| | | | | | | | | | | |
| | | | | | | | | | | |
| | | | | | | | | | | |
| | | | | | | | | | | |
| | | | | | | | | | | |
| | | | | | | | | | | |
| | | | | | | | | | | |
| | | | | | | | | | | |
| | | | | | | | | | | |
| | | | | | | | | | | |

PS Form 8143, April 1996

— Delivery Programs Support,
Delivery Operations, 5-11-17



FOR IMMEDIATE RELEASE
[Insert Date]

POSTAL NEWS

Contact: [Insert Your Name]
[Insert Your Phone Number]
Internet: usps.com

Mailbox Improvement Week Arrives in Time for Spring Cleaning

The U.S. Postal Service is asking all **[city name]** homeowners to inspect and repair their mailboxes during Mailbox Improvement Week, May 14–20, says Postmaster **[full name]**.

“Repairing suburban and rural mailboxes improves the appearance of our community and makes delivering and receiving mail safer for our carriers and customers,” **[last name]** says.

The Postal Service makes this annual request because of the wear and tear that occurs to mailboxes every year. “This is especially important after the effects of last winter,” **[he/she]** adds **[if applicable]**.

Some of the typical activities homeowners may need to do include:

- Replacing loose hinges on a mailbox door.
- Repainting a mailbox that may have rusted or started peeling.
- Remounting a mailbox post if loosened.
- Replacing or adding house numbers.

“If a homeowner plans to install a new mailbox or replace a worn one, he or she must use only Postal Service–approved traditional, contemporary or locking full/limited service mailboxes,” said **[last name]**. “Customers should be careful when purchasing curbside mail receptacles because the use of unapproved boxes is prohibited. Customers may use a custom-built mailbox, but they must consult with my office to ensure it conforms to guidelines applying to flag, size, strength and quality of construction.”

For more information on the use of names or numbers on mailboxes, or answers to any other questions, contact Postmaster **[full name]** at **[phone number]** or call your local Postmaster at **[phone number]**.

#

Pull-Out Information

Fraud

Invalid USPS Corporate Account Numbers

Please provide this listing to Contract Postal Units and acceptance clerks in non-POS locations without intranet access to validate a USPS Corporate Account (USPSCA) number online. For all other locations, online USPSCA validation is preferred. The online validation process is outlined in the USPSCA Validation SOP on the Retail webpage. This list supersedes all previous notices, which

must be recycled. Acceptance clerks must not accept Priority Mail Express™ shipments bearing an invalid USPSCA number in the “Payment by Account” or “Agreement Number” section of the label or form.

Note: The first 6 digits of a 9-digit Custom Designed Service and Next Day Pickup Agreement make up the Corporate Account Number.

| | | | | | | | | | | | | |
|--------|--------|---------------|---------------|---------------|--------|---------------|---------------|---------------|--------|--------|--------|--------|
| 005605 | 028136 | 090380 | 118342 | 274142 | 432442 | 485225 | 607062 | 802494 | 902003 | 918151 | 926572 | 945845 |
| 005856 | 029149 | 091691 | 122225 | 301796 | 432722 | 491110 | 607453 | 802842 | 902104 | 918159 | 926586 | 945959 |
| 006069 | 038644 | 092017 | 123001 | 302003 | 432927 | 495135 | 607583 | 803214 | 902206 | 918211 | 926609 | 946416 |
| 006381 | 046004 | 092951 | 123009 | 320033 | 436001 | 531861 | 608014 | 805374 | 902229 | 918360 | 926621 | 946554 |
| 006700 | 054004 | 093312 | 123052 | 320099 | 441688 | 551204 | 608134 | 809052 | 902332 | 918377 | 926630 | 946577 |
| 008005 | 060261 | 094073 | 125117 | 320907 | 451047 | 551826 | 608228 | 815020 | 902453 | 918408 | 926732 | 947226 |
| 008064 | 060516 | 094636 | 125207 | 321261 | 460080 | 553408 | 622022 | 841222 | 903094 | 918492 | 926753 | 947265 |
| 008254 | 060793 | 094682 | 135192 | 322693 | 460164 | 554523 | 624064 | 851042 | 903951 | 918600 | 926814 | 948193 |
| 008269 | 061368 | 096753 | 135254 | 326407 | 462031 | 570134 | 627026 | 852537 | 904662 | 918654 | 926878 | 950022 |
| 008717 | 064096 | 098213 | 136023 | 327319 | 462061 | 571149 | 631102 | 852833 | 904673 | 918696 | 926896 | 951063 |
| 009283 | 065484 | 098656 | 142049 | 327596 | 462069 | 575080 | 631249 | 853914 | 906035 | 918980 | 926904 | 958361 |
| 009448 | 067370 | 098757 | 142098 | 328106 | 462085 | 577100 | 631372 | 853934 | 906123 | 921245 | 926949 | 958887 |
| 009480 | 067397 | 098979 | 142363 | 328647 | 462089 | 581223 | 631906 | 853967 | 906131 | 921500 | 926977 | 967118 |
| 009616 | 068019 | 100258 | 142364 | 329382 | 462100 | 582009 | 641367 | 860068 | 906554 | 922348 | 927062 | 967239 |
| 009659 | 068051 | 100382 | 142583 | 329489 | 462150 | 582013 | 641837 | 890200 | 906858 | 924677 | 927074 | 967396 |
| 010765 | 068860 | 100402 | 152427 | 330280 | 462249 | 585204 | 719027 | 891256 | 906873 | 925127 | 927168 | 967406 |
| 011416 | 070449 | 100408 | 156243 | 330580 | 463027 | 585215 | 724020 | 891612 | 906898 | 925128 | 927323 | 968341 |
| 015743 | 071917 | 100674 | 159021 | 331292 | 463085 | 585246 | 740787 | 891613 | 906905 | 926034 | 927438 | 980607 |
| 019326 | 075025 | 100835 | 168001 | 331434 | 463089 | 585293 | 740993 | 891725 | 906919 | 926035 | 927691 | 981883 |
| 019923 | 075410 | 100881 | 173001 | 331694 | 463095 | 591230 | 741003 | 891820 | 906967 | 926040 | 927715 | 982368 |
| 020001 | 076183 | 100898 | 174006 | 333623 | 463096 | 591275 | 741162 | 898043 | 910014 | 926041 | 927758 | 982686 |
| 020003 | 076698 | 100921 | 174100 | 333682 | 463101 | 591365 | 741467 | 900002 | 910242 | 926056 | 927823 | 982726 |
| 020395 | 076850 | 100940 | 175064 | 333764 | 463102 | 591710 | 744143 | 900003 | 911036 | 926057 | 928114 | 992416 |
| 020500 | 077040 | 101102 | 175191 | 335085 | 464005 | 591998 | 749173 | 900014 | 911176 | 926066 | 928275 | 995250 |
| 020640 | 077112 | 102332 | 176055 | 335116 | 464060 | 597534 | 750024 | 900023 | 912454 | 926089 | 928404 | 995284 |
| 020644 | 077385 | 103934 | 176145 | 335207 | 464073 | 598637 | 750420 | 900096 | 913145 | 926099 | 928426 | 995312 |
| 021011 | 077946 | 104224 | 180056 | 340546 | 464123 | 598863 | 752016 | 900101 | 913162 | 926109 | 928447 | 995442 |
| 021014 | 080050 | 104308 | 192318 | 370060 | 464222 | 598865 | 752162 | 900224 | 913620 | 926164 | 928549 | 995454 |
| 021022 | 080192 | 105306 | 192537 | 372110 | 464225 | 599568 | 752204 | 900230 | 914052 | 926248 | 928551 | 995484 |
| 021039 | 080322 | 105338 | 192940 | 381050 | 465110 | 599569 | 753028 | 900247 | 914929 | 926282 | 928750 | 995587 |
| 021271 | 080426 | 107047 | 210486 | 381271 | 465136 | 600560 | 770084 | 900257 | 917161 | 926306 | 928782 | 995627 |
| 021397 | 080440 | 108236 | 210645 | 381305 | 465137 | 601404 | 770369 | 900298 | 917428 | 926333 | 930039 | 995781 |
| 021456 | 085101 | 109074 | 220495 | 385008 | 465147 | 601688 | 770565 | 900514 | 917475 | 926352 | 930285 | 997127 |
| 021733 | 085239 | 109117 | 220731 | 385009 | 465150 | 601997 | 771524 | 900548 | 917499 | 926360 | 931647 | 997238 |
| 021825 | 085491 | 109660 | 220741 | 402576 | 465155 | 605094 | 774060 | 900549 | 917567 | 926369 | 933489 | 997255 |
| 021922 | 085705 | 109664 | 221017 | 402616 | 465165 | 605858 | 801572 | 900971 | 917572 | 926394 | 937724 | 997287 |
| 022252 | 085778 | 110004 | 221240 | 402873 | 465170 | 606339 | 802460 | 901257 | 917580 | 926405 | 937754 | 997298 |
| 022459 | 088196 | 115033 | 257150 | 410229 | 477081 | 606411 | 802484 | 901552 | 917680 | 926413 | 937810 | 998506 |
| 022617 | 088300 | 115614 | 271205 | 430208 | 483297 | 606964 | 802488 | 901843 | 917696 | 926421 | 940419 | |
| 022648 | 089241 | 115855 | 272371 | 432050 | 485110 | 606973 | 802491 | 901883 | 917927 | 926458 | 945332 | |

PULL-OUT INFORMATION

Missing, Lost, or Stolen U.S. Money Order Forms

Do Not Cash — Upon Receipt, Notify Local Postal Inspectors

Provide this listing to all Postal Service™ employees responsible for accepting and cashing postal money orders. Destroy all interim notices when the numbers listed

appear in the *Postal Bulletin*. The actual serial numbers consist of the first 10 digits on the money orders. Check for altered dollar amounts by holding money orders to the light.

| | | | |
|-----------------------------|-----------------------------|-----------------------------|-----------------------------|
| 010 001 0200 to 0299 | 035 035 4337 to 4399 | 066 648 2880 to 2899 | 094 580 7062 to 7099 |
| 010 504 1932 to 1999 | 037 312 7500 to 7599 | 066 787 3639 to 3699 | 094 639 4200 to 4299 |
| 011 582 1889 to 1899 | 037 706 9578 to 9599 | 066 845 7500 to 9999 | 095 070 7186 to 7199 |
| 011 588 2900 to 3099 | 037 805 3677 to 3699 | 067 093 3869 to 3899 | 095 076 8300 to 8399 |
| 012 441 0784 to 0799 | 037 909 5490 to 5499 | 068 895 0334 to 0399 | 095 354 6864 to 6899 |
| 012 579 5675 to 5699 | 037 931 4660 to 4699 | 070 724 4488 to 4499 | 097 224 1350 to 1599 |
| 013 289 6176 to 6199 | 039 145 6521 to 6595 | 070 841 9181 to 9199 | 100 160 3800 to 3899 |
| 013 610 0014 to 0099 | 040 024 3901 to 3999 | 070 844 2546 to 2599 | 104 667 6400 to 6499 |
| 014 932 1000 to 1099 | 040 674 7100 to 7199 | 070 916 1340 to 1399 | 104 876 8937 to 8999 |
| 014 972 0800 to 0899 | 040 688 8816 to 8899 | 071 047 5768 to 5799 | 112 049 4413 to 4499 |
| 015 363 0065 to 0099 | 041 299 6752 to 6799 | 071 179 9800 to 9899 | 112 870 9765 to 9799 |
| 017 028 3200 to 3299 | 041 623 8889 to 8899 | 071 386 3682 to 3699 | 113 319 2000 to 2099 |
| 018 569 5333 to 5399 | 041 803 6565 to 6599 | 071 507 6840 to 6899 | 114 402 3850 to 3899 |
| 018 986 5264 to 5299 | 043 129 1968 to 1997 | 072 045 9641 to 9699 | 114 866 5368 to 5397 |
| 019 518 2814 to 2899 | 043 205 5922 to 5999 | 072 675 8287 to 8299 | 116 154 2800 to 2899 |
| 020 698 5159 to 5199 | 044 087 3457 to 3499 | 073 763 0867 to 0876 | 116 986 4400 to 4499 |
| 020 844 7307 to 7399 | 044 087 4000 to 4099 | 073 763 0878 to 0887 | 117 175 1647 to 5169 |
| 020 972 8948 to 8999 | 044 226 2487 to 2512 | 073 763 0889 to 0898 | 117 951 4687 to 4699 |
| 022 021 9110 to 9181 | 044 306 4200 to 4299 | 077 617 5481 to 5499 | 117 951 5200 to 5299 |
| 022 037 1411 to 1499 | 044 306 4370 to 4599 | 077 999 4001 to 4090 | 119 786 3051 to 3064 |
| 022 527 9201 to 9210 | 045 524 4121 to 4298 | 078 174 4475 to 4499 | 119 815 8961 to 6199 |
| 022 529 1882 to 1899 | 046 800 9870 to 9899 | 078 219 4931 to 4999 | 119 850 7400 to 7499 |
| 023 637 7169 to 7199 | 047 352 4000 to 4099 | 078 250 4756 to 4799 | 119 850 7700 to 7999 |
| 024 380 4100 to 4199 | 048 383 7650 to 7659 | 078 823 8312 to 8399 | 121 634 0460 to 0499 |
| 024 496 6870 to 6896 | 048 396 3647 to 3699 | 079 374 0300 to 2499 | 122 451 9879 to 9899 |
| 025 092 0987 to 0999 | 051 142 0755 to 0799 | 079 807 2342 to 2399 | 122 714 6805 to 6900 |
| 025 369 5535 to 5599 | 051 774 8857 to 8899 | 082 721 0228 to 0254 | 124 916 0304 to 0499 |
| 025 729 1151 to 1199 | 051 781 2875 to 2885 | 083 140 5000 to 7499 | 126 423 0136 to 0169 |
| 025 729 1643 to 1799 | 051 977 7010 to 7023 | 083 784 8886 to 8899 | 127 500 2328 to 2399 |
| 026 492 3180 to 3199 | 052 058 7115 to 7199 | 083 913 6915 to 6999 | 160 901 2254 to 2299 |
| 027 361 0430 to 0499 | 054 450 1130 to 1167 | 084 478 3920 to 3999 | 161 103 6581 to 6599 |
| 027 369 4482 to 4495 | 057 670 0563 to 0599 | 086 000 8271 to 8299 | 161 194 2857 to 0899 |
| 027 671 8762 to 8776 | 058 187 3836 to 3899 | 086 798 3840 to 3849 | 162 032 4447 to 4499 |
| 027 787 9886 to 9899 | 058 523 3003 to 3099 | 088 404 4472 to 4499 | 163 257 1085 to 1099 |
| 027 965 9487 to 9499 | 058 591 1153 to 1299 | 088 404 5584 to 5699 | 164 359 2406 to 2499 |
| 028 100 8069 to 8099 | 058 895 3746 to 3799 | 088 757 8688 to 8699 | 166 101 1433 to 1499 |
| 028 191 1852 to 1999 | 059 986 0814 to 0899 | 088 757 9400 to 9499 | 167 555 5201 to 5212 |
| 028 850 3000 to 3199 | 060 406 7650 to 7699 | 089 358 2248 to 2257 | 167 555 5214 to 5299 |
| 029 510 1500 to 1599 | 063 491 8122 to 8199 | 090 663 9678 to 9684 | 169 618 6274 to 6299 |
| 030 687 0903 to 0999 | 063 916 9968 to 9999 | 091 818 0071 to 0099 | 171 806 6878 to 6893 |
| 030 701 3442 to 3499 | 064 091 4500 to 4599 | 093 106 9346 to 9355 | 173 639 4685 to 4699 |
| 031 077 4507 to 4799 | 065 170 0471 to 0499 | 093 203 0500 to 0599 | 174 238 2779 to 2799 |
| 032 295 7500 to 9999 | 065 255 7909 to 7999 | 093 684 3630 to 3699 | 174 281 9347 to 9399 |
| 034 394 1000 to 1099 | 065 392 6345 to 6399 | 094 081 5074 to 5099 | 175 251 2600 to 0699 |
| 034 943 0400 to 0799 | 066 099 2014 to 2099 | 094 216 2555 to 2599 | 176 281 7937 to 7950 |

| | | | | | | | | | | | |
|---------------------|-----------|-------------|---------------------|-----------|-------------|---------------------|-----------|-------------|---------------------|-----------|-------------|
| 176 281 7963 | to | 7999 | 214 303 6311 | to | 6325 | 374 768 2600 | to | 2699 | 399 070 0872 | to | 0899 |
| 176 731 6586 | to | 6599 | 214 303 6239 | to | 6258 | 375 169 4400 | to | 4599 | 399 156 7119 | to | 7199 |
| 178 254 5000 | to | 9999 | 214 877 4251 | to | 4273 | 375 829 3400 | to | 3499 | 399 203 5064 | to | 5099 |
| 178 881 9900 | to | 9999 | 215 252 3918 | to | 3992 | 375 851 9100 | to | 9199 | 399 296 9910 | to | 9999 |
| 180 031 2089 | to | 2098 | 218 698 2157 | to | 2199 | 376 196 0911 | to | 0999 | 399 396 8935 | to | 8999 |
| 180 403 7723 | to | 7741 | 218 746 0800 | to | 0899 | 378 085 3679 | to | 3699 | 399 792 7775 | to | 7799 |
| 180 428 4580 | to | 0599 | 219 095 0100 | to | 0399 | 378 351 1063 | to | 1099 | 399 792 8300 | to | 8399 |
| 182 368 7544 | to | 0599 | 219 389 1885 | to | 1899 | 379 843 5100 | to | 5199 | 400 427 1051 | to | 1999 |
| 182 475 3229 | to | 3258 | 219 568 7435 | to | 7456 | 380 093 9600 | to | 9699 | 401 045 1505 | to | 1549 |
| 182 475 3904 | to | 3933 | 219 568 7469 | to | 7487 | 380 165 1165 | to | 1199 | 401 045 1571 | to | 1599 |
| 182 631 0031 | to | 0099 | 221 316 5757 | to | 5799 | 381 325 4500 | to | 4599 | 401 294 2700 | to | 2799 |
| 182 911 6539 | to | 6600 | 223 476 3914 | to | 3999 | 381 604 2510 | to | 2699 | 401 310 9505 | to | 9599 |
| 184 218 2760 | to | 2799 | 223 565 4921 | to | 4957 | 381 645 9525 | to | 9599 | 401 382 5312 | to | 5399 |
| 185 828 1474 | to | 1499 | 223 565 4979 | to | 4999 | 383 314 3968 | to | 3999 | 402 578 7876 | to | 7899 |
| 186 132 7583 | to | 0599 | 224 636 4745 | to | 4765 | 383 892 1000 | to | 1344 | 403 125 6744 | to | 6799 |
| 186 629 0589 | to | 0599 | 224 636 4776 | to | 4799 | 383 892 1382 | to | 1399 | 403 260 7000 | to | 7499 |
| 187 184 6177 | to | 0199 | 224 636 4855 | to | 4885 | 384 925 3641 | to | 3654 | 403 280 6470 | to | 6499 |
| 187 323 8200 | to | 8299 | 224 636 4932 | to | 4948 | 385 568 2331 | to | 2399 | 403 685 8600 | to | 8699 |
| 187 441 6080 | to | 6099 | 224 636 4950 | to | 4962 | 385 599 7554 | to | 7575 | 404 003 0300 | to | 0399 |
| 188 831 6774 | to | 6799 | 224 636 4985 | to | 4999 | 385 774 2024 | to | 2099 | 404 041 8838 | to | 8899 |
| 188 835 6370 | to | 6399 | 224 730 2207 | to | 2299 | 386 624 1412 | to | 1599 | 404 071 4268 | to | 4299 |
| 189 083 1064 | to | 1099 | 225 970 0500 | to | 0599 | 386 883 8936 | to | 8999 | 404 347 5356 | to | 5399 |
| 189 660 9583 | to | 9599 | 225 970 0600 | to | 0699 | 387 314 5574 | to | 5599 | 404 347 5548 | to | 5599 |
| 191 179 0377 | to | 0399 | 225 970 0700 | to | 0799 | 387 837 6300 | to | 6399 | 404 726 4500 | to | 4599 |
| 192 050 5762 | to | 5781 | 227 033 8679 | to | 8699 | 388 828 0656 | to | 0699 | 404 961 5001 | to | 5199 |
| 194 456 8600 | to | 0699 | 227 275 9400 | to | 9999 | 389 696 2400 | to | 2799 | 405 325 0188 | to | 0198 |
| 195 194 6881 | to | 6899 | 228 463 2456 | to | 2499 | 389 846 3104 | to | 3135 | 406 009 4587 | to | 4599 |
| 195 874 1112 | to | 1199 | 228 510 4852 | to | 4899 | 389 846 3145 | to | 3195 | 406 260 6830 | to | 6899 |
| 196 979 0524 | to | 0599 | 229 462 8451 | to | 8475 | 389 887 9211 | to | 9230 | 406 459 6641 | to | 6999 |
| 197 244 6100 | to | 6199 | 229 668 5977 | to | 5999 | 389 887 9234 | to | 9299 | 406 733 3000 | to | 3999 |
| 197 244 6300 | to | 6399 | 229 923 9176 | to | 9199 | 390 001 3182 | to | 3199 | 407 545 1557 | to | 1599 |
| 197 244 6400 | to | 6499 | 229 924 6696 | to | 6699 | 390 001 3500 | to | 3699 | 407 594 0412 | to | 0599 |
| 197 244 6500 | to | 6599 | 230 051 9500 | to | 9999 | 390 545 5974 | to | 5999 | 407 692 9100 | to | 9299 |
| 197 244 6600 | to | 6699 | 236 366 2431 | to | 2499 | 391 104 6146 | to | 6199 | 407 959 2190 | to | 2199 |
| 197 244 6700 | to | 6799 | 236 607 6882 | to | 6899 | 391 574 1466 | to | 1499 | 408 265 2275 | to | 2288 |
| 197 244 6800 | to | 8999 | 236 660 5853 | to | 5872 | 391 783 3020 | to | 3599 | 408 499 7700 | to | 7799 |
| 198 285 2556 | to | 2566 | 239 322 5200 | to | 5299 | 391 792 6100 | to | 6199 | 408 499 7900 | to | 7999 |
| 199 105 0778 | to | 0799 | 239 322 5400 | to | 5499 | 392 668 2956 | to | 2999 | 408 682 8484 | to | 8599 |
| 199 678 2968 | to | 2999 | 239 322 5600 | to | 5699 | 392 854 8500 | to | 8899 | 408 698 7015 | to | 7099 |
| 202 748 5133 | to | 5199 | 239 322 5800 | to | 5899 | 393 584 7566 | to | 7699 | 409 072 3941 | to | 3999 |
| 202 748 5245 | to | 5299 | 239 322 5900 | to | 5999 | 393 650 0074 | to | 0099 | 410 491 2311 | to | 2399 |
| 202 748 5300 | to | 5399 | 240 593 1879 | to | 1899 | 393 838 8316 | to | 8499 | 410 694 8400 | to | 8599 |
| 202 748 5400 | to | 5499 | 242 735 0388 | to | 0398 | 393 893 6007 | to | 6099 | 410 775 1500 | to | 1599 |
| 203 256 1240 | to | 1299 | 273 070 8059 | to | 8099 | 394 126 6907 | to | 6999 | 410 795 7927 | to | 7999 |
| 204 230 3577 | to | 3595 | 273 775 7700 | to | 7899 | 394 189 0405 | to | 0599 | 410 867 0917 | to | 0966 |
| 205 019 0174 | to | 0199 | 302 000 0000 | to | 9999 | 394 822 3243 | to | 3278 | 410 867 0970 | to | 0999 |
| 207 196 9900 | to | 9999 | 349 746 2056 | to | 2099 | 394 990 1810 | to | 1899 | 411 868 1023 | to | 1199 |
| 207 204 0700 | to | 0799 | 350 518 7350 | to | 7374 | 395 343 3264 | to | 3299 | 411 922 2322 | to | 2399 |
| 207 204 0800 | to | 0899 | 360 011 1690 | to | 1699 | 395 373 3035 | to | 3099 | 412 193 0900 | to | 0999 |
| 207 514 3857 | to | 3899 | 360 168 6008 | to | 6099 | 395 396 9649 | to | 9799 | 412 395 8599 | to | 8699 |
| 208 556 4707 | to | 4799 | 360 173 8800 | to | 8899 | 395 970 3240 | to | 3299 | 412 485 6500 | to | 6599 |
| 210 057 4038 | to | 4047 | 360 324 2326 | to | 2399 | 397 622 4054 | to | 4099 | 412 485 6610 | to | 6699 |
| 210 221 0548 | to | 0599 | 362 861 3064 | to | 3099 | 397 819 8902 | to | 8999 | 412 885 5953 | to | 5999 |
| 214 061 4711 | to | 4724 | 373 006 2176 | to | 2199 | 398 149 7200 | to | 7699 | 414 193 3608 | to | 3674 |

| | | | | | | | | | | | |
|-----------------------------|----|------|-----------------------------|----|------|-----------------------------|----|------|-----------------------------|----|------|
| 414 193 3677 | to | 3699 | 432 708 6800 | to | 6999 | 454 268 4883 | to | 4899 | 469 127 8000 | to | 8199 |
| 414 411 7348 | to | 7399 | 432 744 1544 | to | 1599 | 454 302 5400 | to | 5499 | 469 213 0359 | to | 0399 |
| 414 640 0757 | to | 0799 | 432 995 9775 | to | 9799 | 454 490 8300 | to | 8399 | 469 213 0500 | to | 0599 |
| 414 965 1727 | to | 1799 | 433 003 5800 | to | 5899 | 454 547 7434 | to | 7499 | 469 561 8011 | to | 8099 |
| 417 302 8104 | to | 8199 | 433 757 3047 | to | 3099 | 454 922 4867 | to | 4895 | 469 658 1961 | to | 1999 |
| 417 387 6532 | to | 6599 | 433 765 4003 | to | 4099 | 455 221 1348 | to | 1499 | 469 666 9900 | to | 9999 |
| 417 496 6800 | to | 6999 | 434 482 7060 | to | 7199 | 455 364 2147 | to | 2199 | 469 678 1900 | to | 1999 |
| 417 871 9250 | to | 9299 | 434 513 2386 | to | 2399 | 455 399 5400 | to | 5499 | 469 781 4900 | to | 4999 |
| 417 930 9533 | to | 9599 | 434 968 3076 | to | 3092 | 455 476 0676 | to | 0699 | 469 947 6960 | to | 6999 |
| 418 164 6500 | to | 6799 | 435 303 1831 | to | 1842 | 455 543 0618 | to | 0699 | 470 755 5800 to 5818 | | |
| 418 423 9863 | to | 9899 | 435 303 1986 | to | 1999 | 456 410 9006 | to | 9099 | 471 918 0300 | to | 0999 |
| 418 633 5922 | to | 5999 | 435 666 6092 | to | 6399 | 456 470 4146 | to | 4299 | 471 985 2408 | to | 2419 |
| 418 719 8520 | to | 8599 | 436 082 6400 | to | 6899 | 456 619 4460 | to | 4499 | 472 191 6700 | to | 6799 |
| 418 744 2235 | to | 2299 | 436 160 6441 | to | 6499 | 457 333 2686 | to | 2699 | 472 270 2555 | to | 2599 |
| 418 962 2848 | to | 2899 | 437 316 7115 | to | 7199 | 457 729 1767 | to | 1777 | 472 987 0213 | to | 0241 |
| 419 543 0286 | to | 0299 | 437 427 0500 | to | 3499 | 457 937 8615 | to | 8699 | 472 987 0290 | to | 0299 |
| 419 730 0300 | to | 0399 | 439 179 2300 | to | 2399 | 458 028 9810 | to | 9899 | 473 151 2069 | to | 2199 |
| 420 277 0015 to 0049 | | | 439 310 0458 | to | 0499 | 458 057 2712 | to | 2999 | 473 666 9138 | to | 9199 |
| 420 599 0734 | to | 0798 | 440 698 1947 to 1999 | | | 458 069 9537 | to | 9599 | 473 952 3429 | to | 3499 |
| 420 661 4115 | to | 4199 | 440 858 6300 | to | 6399 | 458 069 9665 | to | 9699 | 474 108 5402 | to | 5499 |
| 420 758 9500 | to | 9699 | 440 858 6420 | to | 7299 | 458 337 5222 | to | 5299 | 474 356 5193 | to | 5299 |
| 420 969 3951 | to | 3971 | 441 199 1655 | to | 1699 | 458 354 7653 | to | 7999 | 474 949 3366 | to | 3399 |
| 420 969 3973 | to | 3999 | 443 127 3648 | to | 3699 | 458 671 8678 | to | 8699 | 475 134 9362 | to | 9399 |
| 421 116 3565 | to | 3599 | 443 127 4000 | to | 4099 | 458 671 8721 | to | 8798 | 475 167 9667 | to | 9699 |
| 421 130 9300 | to | 9399 | 443 673 7900 | to | 7999 | 458 847 5044 | to | 5999 | 475 319 3415 | to | 3499 |
| 421 313 4500 | to | 4999 | 443 800 9335 | to | 9399 | 459 274 7624 | to | 7699 | 475 319 3649 | to | 3799 |
| 421 364 5537 | to | 5599 | 444 382 8822 | to | 8899 | 459 365 5432 | to | 5499 | 475 340 6400 | to | 6599 |
| 421 656 2609 | to | 2699 | 444 390 1667 | to | 1699 | 459 378 5764 | to | 5799 | 475 424 8410 | to | 8499 |
| 421 988 9700 | to | 9799 | 444 457 3854 | to | 3899 | 459 472 4816 | to | 4999 | 475 629 9156 | to | 9199 |
| 422 172 4667 | to | 4699 | 450 048 4173 to 4199 | | | 460 349 6878 to 6899 | | | 475 850 6101 | to | 6199 |
| 422 484 4212 | to | 4299 | 450 048 4442 | to | 4699 | 460 550 1909 | to | 1999 | 475 875 2500 | to | 2599 |
| 422 556 1270 | to | 1299 | 450 560 5173 | to | 5199 | 460 997 5234 | to | 5299 | 476 169 8264 | to | 8299 |
| 422 587 7024 | to | 7099 | 450 620 3077 | to | 3099 | 461 973 6443 | to | 6499 | 476 189 3000 | to | 3499 |
| 422 819 7533 | to | 7599 | 450 620 3135 | to | 3199 | 462 152 0107 | to | 0299 | 476 331 2480 | to | 2499 |
| 422 842 5073 | to | 5087 | 450 780 2716 | to | 2799 | 462 274 1072 | to | 1099 | 477 289 8601 | to | 8699 |
| 422 907 7563 | to | 7599 | 450 801 2700 | to | 2799 | 462 277 8373 | to | 8399 | 477 681 5206 | to | 5299 |
| 424 500 6050 | to | 6099 | 451 109 2967 | to | 2984 | 462 554 6051 | to | 6099 | 478 010 4243 | to | 4268 |
| 424 641 8500 | to | 8599 | 451 115 4110 | to | 4125 | 463 011 5529 | to | 5540 | 478 010 4270 | to | 4291 |
| 424 871 6600 | to | 6699 | 451 115 4127 | to | 4199 | 463 176 4115 | to | 4199 | 478 450 5071 | to | 5099 |
| 425 298 2352 | to | 2399 | 451 746 0700 | to | 0799 | 463 176 4229 | to | 4299 | 478 469 7838 | to | 7858 |
| 425 418 4269 | to | 4299 | 452 265 0074 | to | 0099 | 463 185 2600 | to | 2799 | 478 469 7883 | to | 7899 |
| 425 418 4405 | to | 4499 | 452 265 0246 | to | 0299 | 463 227 7711 | to | 7799 | 479 280 9800 | to | 9899 |
| 426 547 4566 | to | 4599 | 452 265 0335 | to | 0999 | 463 414 4869 | to | 4899 | 479 365 9116 | to | 9176 |
| 427 412 6337 | to | 6499 | 452 509 1169 | to | 1199 | 463 808 3484 | to | 3499 | 479 412 9900 | to | 9999 |
| 427 481 0900 | to | 0999 | 452 855 6471 | to | 6499 | 463 945 7400 | to | 7899 | 479 667 6190 | to | 6199 |
| 428 027 2742 | to | 2752 | 452 890 4679 | to | 4799 | 464 629 9000 | to | 9399 | 479 748 9680 | to | 9699 |
| 429 474 4172 | to | 4199 | 452 900 8215 | to | 8238 | 464 711 4332 | to | 4399 | 479 860 7000 | to | 7199 |
| 429 889 2900 | to | 2999 | 453 117 9146 | to | 9199 | 465 692 3963 | to | 3999 | 480 526 2000 to 2099 | | |
| 430 150 4401 to 4599 | | | 453 334 3631 | to | 3699 | 465 698 8300 | to | 8599 | 480 640 6330 | to | 6399 |
| 430 172 9800 | to | 9899 | 453 603 7841 | to | 7891 | 465 743 7745 | to | 7799 | 480 658 0568 | to | 0599 |
| 430 177 1900 | to | 2099 | 453 650 1140 | to | 1199 | 466 798 6056 | to | 6067 | 480 689 5100 | to | 5199 |
| 430 444 9500 | to | 9699 | 453 741 1300 | to | 1399 | 467 147 4300 | to | 4399 | 481 072 9463 | to | 9499 |
| 430 664 4070 | to | 4099 | 454 013 2919 | to | 2999 | 468 079 5782 | to | 5799 | 481 673 0074 | to | 0095 |
| 432 168 8419 | to | 8499 | 454 186 2411 | to | 2499 | 469 067 2817 | to | 2899 | 482 527 1500 | to | 1599 |

| | | | | | | | | | | | |
|---------------------|-----------|-------------|---------------------|-----------|-------------|---------------------|-----------|-------------|---------------------|-----------|-------------|
| 482 541 5255 | to | 5299 | 498 929 8285 | to | 8499 | 603 483 9572 | to | 9599 | 621 614 7932 | to | 7999 |
| 482 729 6800 | to | 6899 | 498 936 5310 | to | 5399 | 603 490 7200 | to | 7299 | 621 648 8021 | to | 8199 |
| 483 363 7207 | to | 7299 | 499 016 5425 | to | 5499 | 603 678 7100 | to | 7199 | 621 648 8500 | to | 8599 |
| 483 402 2356 | to | 2399 | 499 440 8575 | to | 8899 | 603 678 7662 | to | 7699 | 621 904 8351 | to | 8599 |
| 483 486 5100 | to | 5199 | 499 731 6717 | to | 6799 | 603 678 7902 | to | 7999 | 621 916 1978 | to | 1989 |
| 483 632 1521 | to | 1599 | 500 064 1858 | to | 1869 | 603 678 8418 | to | 8499 | 622 989 8032 | to | 8099 |
| 483 632 2600 | to | 2799 | 500 070 5725 | to | 7799 | 603 678 8700 | to | 9999 | 623 076 9300 | to | 9399 |
| 483 849 1615 | to | 1699 | 501 058 0016 | to | 0026 | 604 086 0880 | to | 0899 | 623 819 5006 | to | 5099 |
| 484 174 4803 | to | 5299 | 501 331 0300 | to | 0399 | 604 349 1414 | to | 1499 | 623 895 8200 | to | 8399 |
| 484 323 8900 | to | 9199 | 501 460 0977 | to | 0999 | 604 503 7776 | to | 7799 | 623 917 0000 | to | 0099 |
| 484 680 5000 | to | 5038 | 502 227 7645 | to | 7699 | 605 520 9037 | to | 9099 | 623 917 0200 | to | 0299 |
| 484 680 5040 | to | 5074 | 502 424 0200 | to | 0499 | 605 685 4010 | to | 4099 | 624 468 5288 | to | 5299 |
| 484 680 5077 | to | 5099 | 502 424 0600 | to | 0699 | 605 988 6467 | to | 6499 | 624 665 3162 | to | 3198 |
| 485 029 4913 | to | 4999 | 502 496 6923 | to | 6999 | 607 689 7951 | to | 7960 | 625 088 6735 | to | 6799 |
| 486 176 0600 | to | 0699 | 503 003 2700 | to | 2899 | 607 728 1276 | to | 1299 | 625 916 9500 | to | 9799 |
| 486 559 7555 | to | 7599 | 503 194 5144 | to | 5153 | 608 727 7100 | to | 7199 | 625 968 8956 | to | 8999 |
| 486 696 3023 | to | 3199 | 503 790 9922 | to | 9948 | 608 727 7273 | to | 7599 | 627 005 3938 | to | 3999 |
| 488 173 7900 | to | 7999 | 504 045 4030 | to | 4099 | 608 813 9950 | to | 9999 | 627 384 3907 | to | 4099 |
| 488 206 4100 | to | 4199 | 504 166 0200 | to | 0599 | 609 067 5325 | to | 5399 | 627 496 7549 | to | 7599 |
| 488 226 0200 | to | 0299 | 504 240 1062 | to | 1399 | 609 067 5488 | to | 5499 | 627 708 3605 | to | 3699 |
| 488 709 3906 | to | 3999 | 504 805 3300 | to | 3499 | 609 067 5600 | to | 5699 | 627 776 2500 | to | 2599 |
| 488 855 8359 | to | 8399 | 505 096 0662 | to | 0699 | 609 289 6123 | to | 6199 | 628 226 3100 | to | 3199 |
| 489 181 8963 | to | 8999 | 505 893 7739 | to | 7799 | 609 438 4400 | to | 4499 | 628 814 4702 | to | 4799 |
| 489 223 2000 | to | 2099 | 505 893 7800 | to | 7999 | 609 493 1100 | to | 1199 | 628 851 9689 | to | 9699 |
| 489 311 1930 | to | 1999 | 506 124 0800 | to | 0999 | 609 766 8091 | to | 8999 | 629 510 7200 | to | 7299 |
| 489 318 6200 | to | 6300 | 506 165 7027 | to | 0099 | 609 825 4100 | to | 4115 | 629 964 4200 | to | 4294 |
| 489 384 0027 | to | 0099 | 506 502 5209 | to | 5299 | 609 884 2981 | to | 2999 | 630 389 3056 | to | 3071 |
| 489 427 0658 | to | 0899 | 506 756 1682 | to | 1699 | 609 893 1000 | to | 1099 | 630 463 0588 | to | 0599 |
| 489 997 5252 | to | 5299 | 506 756 1700 | to | 1799 | 610 092 3200 | to | 3299 | 631 459 9117 | to | 9199 |
| 490 669 5850 | to | 6099 | 506 756 1800 | to | 1899 | 610 582 4200 | to | 4299 | 631 762 9325 | to | 9399 |
| 490 717 7080 | to | 7099 | 506 836 5326 | to | 5399 | 611 879 6939 | to | 6999 | 632 217 4933 | to | 4999 |
| 490 721 6000 | to | 6099 | 508 488 6226 | to | 6299 | 612 291 8013 | to | 8099 | 632 500 0000 | to | 640 3999 |
| 490 793 1500 | to | 2099 | 508 789 8332 | to | 8399 | 612 751 5171 | to | 5199 | 633 110 4165 | to | 4199 |
| 490 886 8171 | to | 8199 | 508 789 8400 | to | 8499 | 612 751 5226 | to | 5299 | 633 110 4303 | to | 4499 |
| 490 977 9221 | to | 9240 | 509 909 0425 | to | 0435 | 612 751 6083 | to | 6099 | 633 438 6429 | to | 6599 |
| 491 258 8100 | to | 9099 | 510 150 2400 | to | 2499 | 612 751 6268 | to | 6299 | 633 588 7173 | to | 7182 |
| 491 567 1376 | to | 1399 | 510 381 3200 | to | 3299 | 612 751 6572 | to | 6599 | 634 725 0700 | to | 0799 |
| 492 254 4800 | to | 4899 | 510 587 9500 | to | 9599 | 612 774 2111 | to | 2199 | 634 803 3239 | to | 3299 |
| 492 283 5100 | to | 5199 | 510 587 9659 | to | 9699 | 612 774 2254 | to | 2299 | 634 807 2474 | to | 2499 |
| 492 610 6813 | to | 6899 | 510 269 9770 | to | 9999 | 612 774 2500 | to | 2599 | 634 827 5900 | to | 5999 |
| 493 394 5568 | to | 5599 | 511 021 5042 | to | 5099 | 614 469 0979 | to | 0999 | 634 886 3428 | to | 3499 |
| 493 470 2562 | to | 2599 | 511 021 5100 | to | 5199 | 614 474 3000 | to | 3099 | 635 559 3449 | to | 3499 |
| 493 473 7700 | to | 7799 | 511 468 1747 | to | 1799 | 614 521 3490 | to | 3499 | 636 289 6214 | to | 6299 |
| 493 716 2153 | to | 2199 | 511 844 0100 | to | 0199 | 614 645 1800 | to | 1899 | 636 634 8007 | to | 8042 |
| 494 206 2972 | to | 2999 | 511 844 0340 | to | 0399 | 614 832 1100 | to | 2099 | 637 150 1200 | to | 1299 |
| 494 217 3446 | to | 3999 | 600 645 3223 | to | 3299 | 615 017 7505 | to | 7599 | 637 562 5828 | to | 5899 |
| 494 224 0500 | to | 0599 | 601 339 1200 | to | 1399 | 617 711 6609 | to | 6699 | 638 042 1647 | to | 1699 |
| 495 145 0600 | to | 0699 | 601 653 5884 | to | 5899 | 617 760 5266 | to | 5299 | 638 049 4984 | to | 4999 |
| 496 209 7425 | to | 7499 | 601 661 7700 | to | 7799 | 617 813 3601 | to | 3699 | 638 318 1115 | to | 1199 |
| 496 213 8728 | to | 8799 | 601 682 5343 | to | 5399 | 618 840 9200 | to | 9299 | 638 318 1453 | to | 1499 |
| 496 474 5226 | to | 5248 | 601 928 1600 | to | 1699 | 619 551 7229 | to | 7299 | 638 885 0000 | to | 0299 |
| 497 053 8517 | to | 8699 | 602 512 2972 | to | 2999 | 619 859 3000 | to | 3099 | 638 903 4362 | to | 4373 |
| 497 854 8673 | to | 8699 | 602 555 2400 | to | 2799 | 620 073 9400 | to | 9499 | 639 415 1929 | to | 1999 |
| 498 449 8888 | to | 8899 | 602 829 7061 | to | 7099 | 621 614 7907 | to | 7930 | 639 415 2019 | to | 2099 |

| | | | | | | | | | | | |
|---------------------|-----------|-------------|---------------------|-----------|-------------|---------------------|-----------|-------------|---------------------|-----------|-------------|
| 639 420 6200 | to | 6299 | 650 114 7707 | to | 7719 | 670 369 7336 | to | 7399 | 690 904 1300 | to | 1599 |
| 639 469 3517 | to | 3799 | 650 130 3400 | to | 3599 | 670 750 7169 | to | 7199 | 690 941 6000 | to | 6199 |
| 639 605 2143 | to | 2199 | 650 213 0406 | to | 0499 | 671 046 6200 | to | 6399 | 691 313 6383 | to | 6399 |
| 639 657 8600 | to | 8799 | 650 555 1749 | to | 1799 | 671 251 5448 | to | 5499 | 691 313 6600 | to | 6699 |
| 640 289 7500 | to | 7599 | 650 564 1900 | to | 1999 | 671 926 5600 | to | 5799 | 691 582 8003 | to | 8099 |
| 640 289 7700 | to | 7999 | 650 627 4212 | to | 4299 | 672 444 2000 | to | 2999 | 691 664 1800 | to | 1999 |
| 641 170 4420 | to | 4499 | 650 736 2043 | to | 2099 | 672 828 3410 | to | 3499 | 691 664 2400 | to | 2499 |
| 641 318 3133 | to | 3199 | 650 739 1540 | to | 1699 | 673 167 5776 | to | 5799 | 692 727 9362 | to | 9399 |
| 641 378 6500 | to | 6999 | 651 741 4415 | to | 4499 | 675 464 3700 | to | 3799 | 692 798 1800 | to | 1899 |
| 641 383 8739 | to | 8799 | 651 882 2800 | to | 2899 | 675 464 4000 | to | 4199 | 693 249 0779 | to | 0799 |
| 641 877 3187 | to | 3299 | 652 754 6317 | to | 6399 | 676 365 5958 | to | 5999 | 693 249 0877 | to | 1699 |
| 641 877 3310 | to | 3399 | 653 131 4945 | to | 4999 | 676 669 1024 | to | 1099 | 693 445 0566 | to | 0999 |
| 642 355 8094 | to | 8199 | 653 426 3300 | to | 3399 | 677 126 6734 | to | 6799 | 693 448 8500 | to | 8999 |
| 642 355 8308 | to | 8999 | 653 455 4874 | to | 4899 | 677 333 9979 | to | 9999 | 693 645 9583 | to | 9599 |
| 642 900 0018 | to | 0099 | 654 238 0000 | to | 0399 | 677 466 1088 | to | 1099 | 693 965 4200 | to | 4299 |
| 643 030 6254 | to | 6299 | 654 404 3065 | to | 3092 | 678 071 4500 | to | 4799 | 695 741 2906 | to | 2999 |
| 644 066 0882 | to | 0899 | 654 962 2900 | to | 3199 | 678 096 7531 | to | 7599 | 695 947 8518 | to | 8599 |
| 644 069 0600 | to | 0699 | 655 103 5081 | to | 5199 | 679 909 2578 | to | 2599 | 696 662 8247 | to | 8299 |
| 644 077 7506 | to | 7699 | 655 523 2600 | to | 2999 | 680 112 9565 | to | 9599 | 697 447 8285 | to | 8296 |
| 644 085 8157 | to | 8199 | 656 305 2448 | to | 2499 | 680 244 0903 | to | 0999 | 698 042 4816 | to | 4899 |
| 644 112 9839 | to | 9899 | 657 347 4438 | to | 4999 | 680 412 6046 | to | 6099 | 698 131 2138 | to | 2157 |
| 644 373 9083 | to | 9099 | 657 710 8100 | to | 8999 | 680 761 6800 | to | 6899 | 698 227 0000 | to | 0099 |
| 644 380 1460 | to | 1499 | 657 780 0985 | to | 0999 | 681 677 0540 | to | 0699 | 700 065 2570 | to | 2599 |
| 644 733 4715 | to | 4799 | 658 586 1400 | to | 1499 | 682 070 1029 | to | 1099 | 700 065 4800 | to | 4899 |
| 644 900 9712 | to | 9799 | 658 877 8000 | to | 8199 | 682 956 6280 | to | 6299 | 700 190 3350 | to | 3359 |
| 644 901 0109 | to | 1299 | 658 880 8000 | to | 8199 | 682 956 6490 | to | 6599 | 700 228 6048 | to | 6099 |
| 644 901 1325 | to | 1399 | 659 398 7300 | to | 7399 | 682 956 6700 | to | 6799 | 700 650 0452 | to | 0499 |
| 644 923 6800 | to | 7799 | 659 706 8113 | to | 8199 | 682 965 1178 | to | 1199 | 700 666 1323 | to | 1349 |
| 644 932 4655 | to | 4699 | 659 846 7837 | to | 7899 | 682 965 1201 | to | 1299 | 700 786 9106 | to | 9142 |
| 645 318 7240 | to | 7499 | 660 510 4100 | to | 4199 | 683 118 2389 | to | 2399 | 700 859 0744 | to | 0758 |
| 645 333 1766 | to | 1799 | 660 673 0400 | to | 0599 | 683 378 2000 | to | 2099 | 701 028 6780 | to | 6899 |
| 645 790 8632 | to | 8699 | 661 488 5000 | to | 5099 | 683 378 2117 | to | 2299 | 701 213 3900 | to | 3999 |
| 645 821 0657 | to | 0699 | 661 609 9100 | to | 9199 | 683 415 1200 | to | 1499 | 701 267 2000 | to | 3999 |
| 645 930 7948 | to | 7999 | 661 716 9420 | to | 9499 | 683 444 8159 | to | 8199 | 701 335 7312 | to | 7399 |
| 645 975 0737 | to | 0762 | 661 906 6522 | to | 6599 | 685 154 7780 | to | 7789 | 701 369 2005 | to | 2050 |
| 646 242 6200 | to | 6299 | 662 021 8332 | to | 8399 | 685 297 7645 | to | 7699 | 701 499 2260 | to | 2299 |
| 646 270 7639 | to | 7799 | 662 068 0700 | to | 0899 | 685 623 5264 | to | 5299 | 701 503 2247 | to | 2299 |
| 646 798 4000 | to | 4999 | 662 553 0774 | to | 0799 | 685 650 9487 | to | 9499 | 701 541 2271 | to | 2299 |
| 647 048 7035 | to | 7099 | 663 078 7034 | to | 7099 | 685 669 4200 | to | 4299 | 701 553 6557 | to | 6599 |
| 647 049 2900 | to | 2999 | 663 763 5300 | to | 5399 | 685 757 8452 | to | 8499 | 701 578 7460 | to | 7469 |
| 647 398 8300 | to | 8399 | 663 883 7039 | to | 7499 | 686 071 2694 | to | 2799 | 701 578 7475 | to | 7499 |
| 647 398 8481 | to | 8499 | 663 938 9200 | to | 9299 | 686 176 3333 | to | 3354 | 701 601 3457 | to | 3499 |
| 647 437 3000 | to | 4999 | 664 253 8000 | to | 8499 | 686 372 3200 | to | 3299 | 701 605 5913 | to | 5999 |
| 647 811 2188 | to | 2199 | 664 656 3055 | to | 3099 | 686 644 5879 | to | 5899 | 701 695 3982 | to | 3999 |
| 648 009 6057 | to | 6099 | 665 174 6400 | to | 6499 | 686 899 1371 | to | 1399 | 701 695 4148 | to | 4199 |
| 648 163 5300 | to | 5499 | 665 274 8208 | to | 8299 | 686 931 7636 | to | 7699 | 701 695 4227 | to | 4299 |
| 648 722 5283 | to | 5299 | 665 669 5400 | to | 5499 | 687 601 0973 | to | 0999 | 701 708 1741 | to | 1799 |
| 648 892 3164 | to | 3199 | 666 132 8226 | to | 8299 | 687 614 6774 | to | 6799 | 701 736 3966 | to | 3999 |
| 649 100 3989 | to | 3999 | 666 696 2209 | to | 2299 | 688 120 9000 | to | 9999 | 701 772 0870 | to | 0899 |
| 649 647 0370 | to | 0399 | 666 696 2309 | to | 2399 | 688 314 3107 | to | 3191 | 701 838 2800 | to | 2899 |
| 649 647 0522 | to | 0599 | 667 032 9300 | to | 9399 | 690 291 1361 | to | 1371 | 701 941 0600 | to | 0699 |
| 649 647 5237 | to | 5399 | 667 729 5529 | to | 5599 | 690 788 2877 | to | 2899 | 702 171 1603 | to | 1699 |
| 649 647 9100 | to | 9299 | 668 383 8400 | to | 8699 | 690 893 5344 | to | 5399 | 702 195 5109 | to | 5199 |
| 649 666 7800 | to | 8299 | 670 368 3400 | to | 3499 | 690 893 5512 | to | 5599 | 702 254 9300 | to | 9399 |

| | | | |
|-----------------------------|-----------------------------|-----------------------------|-----------------------------|
| 702 264 7569 to 7599 | 742 228 9660 to 9669 | 845 727 2100 to 2199 | 864 088 8200 to 8299 |
| 702 519 0513 to 0524 | 742 247 6980 to 6989 | 845 746 2618 to 2635 | 864 426 3972 to 3999 |
| 702 713 1800 to 1809 | 742 290 0936 to 0950 | 846 390 7531 to 7599 | 864 520 6117 to 6136 |
| 702 821 5730 to 5799 | 742 302 7600 to 7699 | 846 918 0572 to 0599 | 865 151 0526 to 0599 |
| 702 821 5805 to 5899 | 805 885 8411 to 8499 | 847 237 7690 to 7699 | 865 500 4034 to 4099 |
| 702 844 6975 to 6994 | 806 087 1100 to 1499 | 847 284 2481 to 2499 | 865 883 6082 to 6099 |
| 702 846 6331 to 6399 | 806 268 9275 to 9299 | 847 374 7055 to 7065 | 866 004 3000 to 3999 |
| 702 848 3900 to 3999 | 806 534 3400 to 3477 | 847 374 7055 to 7065 | 866 442 4100 to 4899 |
| 702 857 7302 to 7499 | 807 342 3283 to 3399 | 847 636 5304 to 5399 | 867 366 9108 to 9118 |
| 702 878 0114 to 0199 | 808 086 7100 to 7199 | 847 700 5447 to 5499 | 867 633 7403 to 7499 |
| 703 364 1707 to 1799 | 808 090 3440 to 3499 | 847 723 7500 to 7599 | 867 737 5623 to 5699 |
| 740 002 7710 to 7719 | 808 325 5161 to 5699 | 849 485 3427 to 3499 | 868 169 4529 to 4599 |
| 740 037 6730 to 6800 | 808 784 8000 to 8299 | 849 520 9850 to 9899 | 868 173 8400 to 8599 |
| 740 119 2275 to 2284 | 830 125 0672 to 0699 | 849 608 1357 to 1399 | 868 514 9000 to 9099 |
| 740 130 6688 to 6698 | 830 602 5800 to 5999 | 849 792 2600 to 2699 | 868 566 9200 to 9299 |
| 740 144 2780 to 2795 | 830 610 3700 to 3799 | 850 546 1862 to 1899 | 869 200 0000 to 9999 |
| 740 241 9049 to 9099 | 830 983 3500 to 3599 | 851 143 6826 to 6844 | 869 387 1150 to 1199 |
| 740 252 9265 to 9294 | 830 983 3635 to 3699 | 851 209 9880 to 9899 | 869 505 3500 to 3599 |
| 740 255 1718 to 1799 | 831 354 1387 to 1399 | 851 928 9221 to 9299 | 869 523 7033 to 7099 |
| 740 274 2602 to 2619 | 831 815 8240 to 8299 | 852 589 6560 to 6599 | 869 566 6150 to 6167 |
| 740 277 0366 to 0392 | 832 525 3810 to 3899 | 853 049 3646 to 3699 | 869 800 0000 to 999 9999 |
| 740 332 7658 to 7671 | 833 159 1884 to 1899 | 854 304 4089 to 4999 | 870 054 4814 to 4899 |
| 740 348 6641 to 6658 | 833 456 2567 to 2599 | 854 529 2200 to 2299 | 870 491 4812 to 4849 |
| 740 351 4790 to 4799 | 833 566 3015 to 3071 | 854 532 0000 to 2999 | 870 536 5820 to 5829 |
| 740 374 7416 to 7499 | 834 130 5200 to 5299 | 855 001 6204 to 6249 | 870 541 7167 to 7239 |
| 740 470 2420 to 2443 | 834 316 5444 to 5499 | 855 319 9364 to 9399 | 870 575 8155 to 8999 |
| 740 514 0300 to 0499 | 834 354 8747 to 8766 | 855 361 3390 to 3399 | 870 589 0485 to 0494 |
| 740 523 7432 to 7449 | 834 354 8824 to 8838 | 856 226 0490 to 0499 | 870 691 7060 to 7099 |
| 740 535 1555 to 1580 | 835 269 5700 to 5799 | 856 656 5800 to 5999 | 872 028 4850 to 4899 |
| 740 557 3570 to 3579 | 835 496 7303 to 7399 | 856 752 0200 to 0299 | 872 029 9306 to 9399 |
| 740 650 4104 to 4140 | 835 539 5200 to 5999 | 857 111 1352 to 1399 | 872 078 3709 to 3799 |
| 740 684 0620 to 0800 | 835 813 3015 to 3099 | 857 279 3450 to 3499 | 872 100 0445 to 0459 |
| 740 701 6105 to 6114 | 837 672 8967 to 8999 | 857 843 4000 to 4099 | 900 556 4178 to 4199 |
| 740 705 9790 to 9799 | 837 784 3282 to 3299 | 858 124 7644 to 7699 | 900 845 0044 to 0099 |
| 740 726 6400 to 6500 | 838 176 8377 to 8399 | 858 756 3111 to 3299 | 900 936 0217 to 0299 |
| 740 748 8319 to 8329 | 838 518 1257 to 1299 | 859 063 8200 to 8699 | 900 936 0435 to 0499 |
| 740 765 3306 to 3399 | 839 718 8257 to 8299 | 859 190 0600 to 0644 | 901 058 5255 to 5280 |
| 740 774 8434 to 8499 | 840 323 0600 to 0699 | 859 437 5538 to 5599 | 901 273 1082 to 1099 |
| 740 779 4259 to 4299 | 840 875 6235 to 6299 | 859 811 2888 to 2899 | 901 287 5143 to 5199 |
| 740 786 1885 to 1899 | 840 910 0900 to 0999 | 859 855 8873 to 8999 | 901 291 2789 to 2799 |
| 740 790 5989 to 5999 | 841 349 5000 to 5099 | 860 240 8520 to 8599 | 901 525 7122 to 7199 |
| 740 803 4870 to 4879 | 841 805 7747 to 7899 | 860 275 3900 to 3999 | 902 089 1253 to 1299 |
| 740 820 4854 to 7836 | 841 805 7944 to 8099 | 860 518 9629 to 9699 | 902 198 9769 to 9799 |
| 740 827 7578 to 7594 | 842 226 0685 to 0695 | 860 600 0021 to 0999 | 902 948 1269 to 1299 |
| 740 917 7490 to 7499 | 842 685 4600 to 4699 | 861 158 2350 to 2599 | 902 985 0833 to 0899 |
| 740 918 5531 to 5549 | 842 685 4742 to 4999 | 861 367 5400 to 5499 | 903 370 6934 to 6999 |
| 741 037 8528 to 8551 | 842 860 0300 to 0399 | 861 637 6010 to 6099 | 904 600 6523 to 6599 |
| 742 030 6135 to 6149 | 842 898 5582 to 5599 | 861 979 7292 to 7499 | 904 892 0378 to 0399 |
| 742 033 2663 to 2674 | 843 062 7100 to 7199 | 862 216 6100 to 6199 | 904 892 0648 to 1299 |
| 742 040 3300 to 3309 | 843 077 6288 to 6299 | 862 263 9213 to 9299 | 905 056 2216 to 2299 |
| 742 151 5000 to 5014 | 843 077 6378 to 6399 | 862 271 0800 to 0999 | 905 510 6647 to 6799 |
| 742 191 4640 to 4649 | 843 758 5769 to 5778 | 862 271 5000 to 5099 | 905 510 6900 to 7099 |
| 742 192 5210 to 5224 | 843 786 2554 to 2699 | 863 871 5138 to 5199 | 905 794 0000 to 0199 |
| 742 222 9200 to 9210 | 845 656 8165 to 8199 | 863 949 5300 to 5399 | 905 794 0288 to 0299 |

| | | | |
|-----------------------------|----------------------|-----------------------------|-----------------------------|
| 905 873 6900 to 6999 | 912 882 0563 to 0899 | 919 889 5178 to 5199 | 926 436 3600 to 3699 |
| 905 873 7100 to 7299 | 913 605 2218 to 2299 | 919 889 5030 to 5070 | 927 765 6257 to 6299 |
| 905 880 8900 to 8999 | 913 709 2429 to 2499 | 919 889 5090 to 5099 | 928 197 8100 to 8199 |
| 905 889 7100 to 7199 | 913 818 3501 to 3999 | 919 915 2774 to 2787 | 928 197 8283 to 8299 |
| 906 158 1508 to 1599 | 914 063 4300 to 4399 | 920 155 4662 to 4687 | 928 856 2059 to 2068 |
| 906 558 8812 to 8899 | 914 346 7621 to 7644 | 920 309 9039 to 9199 | 930 078 5800 to 5899 |
| 906 982 2214 to 2299 | 914 453 1366 to 1399 | 920 771 5321 to 5399 | 930 219 1722 to 1799 |
| 907 725 8500 to 8599 | 914 529 6185 to 6299 | 920 857 5500 to 5899 | 930 335 7810 to 7819 |
| 907 815 0216 to 0257 | 914 896 4658 to 4699 | 920 864 3480 to 3499 | 931 097 9259 to 9299 |
| 908 622 4225 to 4235 | 915 187 8774 to 8779 | 920 963 4567 to 4599 | 931 156 1502 to 1579 |
| 908 936 9254 to 9299 | 915 300 2783 to 2799 | 921 333 7400 to 7499 | 931 156 1600 to 1625 |
| 909 066 4494 to 7499 | 915 546 6822 to 6999 | 921 477 3762 to 3799 | 931 156 1671 to 1699 |
| 909 067 7400 to 7499 | 915 646 5183 to 5199 | 922 278 1048 to 1399 | 932 506 6400 to 6599 |
| 909 100 1787 to 1799 | 915 671 3963 to 3980 | 922 280 2019 to 2099 | 932 732 1796 to 1799 |
| 909 100 1900 to 2099 | 915 671 3982 to 3999 | 922 280 2233 to 2299 | 932 827 9026 to 9099 |
| 909 355 0422 to 0499 | 915 675 2217 to 2299 | 922 773 0459 to 0499 | 932 957 2300 to 2399 |
| 909 568 8900 to 9099 | 916 440 3377 to 3399 | 923 032 7000 to 7399 | 933 060 6160 to 6189 |
| 909 568 9300 to 9499 | 916 670 6352 to 6399 | 923 045 3630 to 3699 | 933 387 2541 to 2561 |
| 909 725 7307 to 7399 | 916 682 5300 to 5399 | 923 484 3600 to 3699 | 933 760 3609 to 4199 |
| 909 833 0947 to 0999 | 916 694 1414 to 1499 | 923 493 9403 to 9599 | 933 894 0928 to 0999 |
| 910 219 8631 to 8699 | 916 703 0802 to 0821 | 923 493 9681 to 9699 | 934 018 2729 to 2741 |
| 910 265 1100 to 1199 | 917 089 0709 to 0799 | 923 604 4424 to 4499 | 934 180 0300 to 0399 |
| 910 471 7273 to 7299 | 917 089 0842 to 0899 | 923 810 7800 to 8299 | 934 236 3954 to 3999 |
| 910 536 2505 to 2599 | 917 216 2928 to 2999 | 924 252 1200 to 1299 | 934 622 8717 to 8999 |
| 910 958 7499 to 7599 | 917 370 6300 to 6499 | 924 252 1400 to 1499 | 935 216 0312 to 0399 |
| 911 140 1000 to 2199 | 917 486 4900 to 4999 | 924 533 0711 to 0799 | 935 843 2202 to 2247 |
| 911 245 2545 to 2599 | 918 460 0602 to 0699 | 924 533 2343 to 2399 | 936 024 8889 to 8899 |
| 911 268 9077 to 9099 | 918 951 7231 to 7299 | 924 533 2428 to 2499 | 936 339 4455 to 4499 |
| 911 400 8948 to 8999 | 919 519 2786 to 2799 | 924 685 1957 to 1999 | |
| 911 508 1620 to 1799 | 919 536 0770 to 0799 | 924 946 6300 to 6699 | |
| 911 509 9310 to 9399 | 919 814 3095 to 3199 | 925 333 5900 to 6099 | |
| 911 523 3000 to 3999 | 919 889 5110 to 5134 | 925 336 2300 to 2399 | |
| 912 057 9922 to 9999 | 919 889 5137 to 5176 | 926 432 5907 to 5999 | |

— Criminal Investigations Group,
Postal Inspection Service, 5-11-17

Missing, Lost, or Stolen Canadian Money Order Forms

Do Not Cash — Upon Receipt, Notify Local Postal Inspectors

Provide this listing to all Postal Service™ employees responsible for accepting and cashing postal money orders. Destroy all interim notices when the numbers listed appear in the *Postal Bulletin*. The new money order serial

numbers consist of the first 9 digits. The 10th digit is a check digit only.

Do not cash outdated money orders **104 151 601 to 692 600 000**. Advise holders to send invalid money orders To Canada Post Corporation, Ottawa, Canada K1A 0B1. Check for altered dollar amounts by holding money orders to the light.

| | | | | | | | | | | | |
|--------------------|-----------|--------------|--------------------|-----------|--------------|-------------|----|-------|--------------------|-----------|--------------|
| 719 869 731 | to | 9 760 | 726 504 331 | to | 4 390 | 732 355 201 | to | 5 380 | 738 892 270 | to | 2 290 |
| 720 227 871 | to | 7 930 | 726 563 701 | to | 4 060 | 732 472 320 | to | 2 560 | 738 997 259 | to | 7 380 |
| 720 227 949 | to | 7 960 | 726 599 371 | to | 9 460 | 732 541 605 | to | 1 620 | 739 161 451 | to | 1 540 |
| 720 368 543 | to | 8 570 | 726 626 356 | to | 6 370 | 732 572 221 | to | 2 490 | 739 219 381 | to | 9 440 |
| 720 392 151 | to | 2 570 | 727 182 271 | to | 2 510 | 732 586 479 | to | 6 710 | 739 740 151 | to | 0 180 |
| 720 556 491 | to | 6 640 | 727 416 181 | to | 6 240 | 732 994 037 | to | 4 080 | 739 793 491 | to | 3 520 |
| 720 558 621 | to | 8 650 | 727 481 431 | to | 1 460 | 733 163 449 | to | 3 460 | 739 793 527 | to | 3 550 |
| 720 575 361 | to | 5 570 | 727 749 241 | to | 9 780 | 733 297 171 | to | 7 290 | 739 942 621 | to | 2 650 |
| 720 590 152 | to | 0 179 | 728 382 331 | to | 2 480 | 733 446 631 | to | 7 110 | 739 999 231 | to | 9 320 |
| 721 638 331 | to | 9 170 | 728 702 338 | to | 2 400 | 733 474 665 | to | 4 770 | 740 011 517 | to | 1 530 |
| 721 815 391 | to | 5 420 | 728 915 371 | to | 5 850 | 733 704 482 | to | 4 570 | 740 030 701 | to | 0 970 |
| 721 969 713 | to | 9 740 | 728 953 141 | to | 3 410 | 733 751 041 | to | 1 130 | 740 261 740 | to | 1 820 |
| 722 072 137 | to | 2 160 | 728 954 280 | to | 4 310 | 734 009 101 | to | 9 130 | 740 265 811 | to | 6 290 |
| 722 378 265 | to | 8 280 | 729 169 081 | to | 9 140 | 734 290 759 | to | 0 770 | 740 299 111 | to | 9 170 |
| 722 413 990 | to | 4 004 | 729 363 841 | to | 3 870 | 734 389 273 | to | 9 290 | 740 299 231 | to | 9 260 |
| 722 764 948 | to | 4 980 | 729 682 891 | to | 3 190 | 734 440 031 | to | 0 111 | 740 329 266 | to | 9 320 |
| 722 825 840 | to | 5 889 | 729 838 940 | to | 9 070 | 734 797 201 | to | 7 320 | 740 889 081 | to | 9 090 |
| 723 153 841 | to | 3 850 | 729 839 101 | to | 9 130 | 734 939 611 | to | 9 640 | 741 010 421 | to | 0 530 |
| 723 237 616 | to | 7 630 | 730 077 683 | to | 7 840 | 734 950 111 | to | 0 170 | 741 113 041 | to | 3 370 |
| 723 331 081 | to | 1 110 | 730 109 847 | to | 9 880 | 735 120 331 | to | 0 840 | 741 373 891 | to | 4 340 |
| 723 496 443 | to | 6 470 | 730 373 761 | to | 3 850 | 735 283 008 | to | 3 020 | 741 452 369 | to | 2 490 |
| 723 967 291 | to | 7 320 | 730 501 951 | to | 2 130 | 735 293 131 | to | 3 220 | 741 492 991 | to | 3 140 |
| 724 655 196 | to | 5 340 | 730 519 379 | to | 9 470 | 735 635 010 | to | 5 040 | 741 553 460 | to | 3 470 |
| 724 711 441 | to | 1 500 | 730 569 278 | to | 9 360 | 735 783 961 | to | 3 990 | 741 764 431 | to | 4 520 |
| 724 711 538 | to | 1 560 | 730 711 711 | to | 1 740 | 735 803 401 | to | 3 430 | 741 764 431 | to | 4 520 |
| 724 793 221 | to | 3 250 | 730 722 991 | to | 3 230 | 736 005 420 | to | 5 440 | 742 178 834 | to | 8 880 |
| 724 908 109 | to | 8 120 | 730 845 970 | to | 5 990 | 736 366 021 | to | 6 110 | 742 325 500 | to | 5 520 |
| 724 937 461 | to | 7 670 | 730 888 291 | to | 8 320 | 736 624 456 | to | 4 500 | 742 325 668 | to | 5 700 |
| 725 163 118 | to | 3 151 | 730 927 591 | to | 7 680 | 736 670 851 | to | 1 060 | 742 408 771 | to | 8 830 |
| 725 202 735 | to | 2 750 | 731 307 914 | to | 7 930 | 736 767 061 | to | 7 090 | 742 512 120 | to | 2 150 |
| 725 398 591 | to | 8 800 | 731 402 431 | to | 2 460 | 736 767 093 | to | 7 120 | 742 684 849 | to | 4 890 |
| 725 464 591 | to | 4 920 | 731 407 232 | to | 7 320 | 736 982 191 | to | 2 370 | 742 839 553 | to | 9 630 |
| 725 475 321 | to | 5 330 | 731 588 301 | to | 8 340 | 736 982 551 | to | 2 730 | 742 913 668 | to | 3 700 |
| 725 711 057 | to | 1 070 | 731 767 273 | to | 7 320 | 737 110 141 | to | 0 170 | 742 917 287 | to | 7 296 |
| 725 738 581 | to | 8 730 | 731 781 061 | to | 1 120 | 737 185 501 | to | 5 710 | 742 921 891 | to | 1 980 |
| 725 981 311 | to | 1 430 | 731 837 821 | to | 7 910 | 737 317 321 | to | 7 350 | 742 983 631 | to | 3 810 |
| 725 987 835 | to | 7 880 | 731 841 377 | to | 1 450 | 737 517 781 | to | 7 840 | 743 020 021 | to | 0 170 |
| 726 060 811 | to | 0 900 | 732 018 481 | to | 8 600 | 737 628 181 | to | 8 210 | 743 206 491 | to | 6 500 |
| 726 391 970 | to | 2 520 | 732 067 972 | to | 8 370 | 737 634 258 | to | 4 270 | 743 235 992 | to | 6 050 |
| 726 484 771 | to | 4 800 | 732 188 649 | to | 8 670 | 738 361 971 | to | 1 980 | 743 940 631 | to | 0 900 |
| 726 493 351 | to | 5 300 | 732 193 460 | to | 3 470 | 738 447 601 | to | 7 660 | 743 978 011 | to | 8 070 |
| 726 504 031 | to | 4 063 | 732 201 241 | to | 1 390 | 738 648 355 | to | 8 450 | 744 234 751 | to | 4 780 |
| 726 504 070 | to | 4 090 | 732 220 431 | to | 0 440 | 738 849 811 | to | 9 900 | 744 499 591 | to | 9 680 |

| | | | | | | | | | | | |
|--------------------|-----------|--------------|--------------------|-----------|--------------|--------------------|-----------|--------------|--------------------|-----------|--------------|
| 744 626 901 | to | 6 910 | 755 962 981 | to | 3 280 | 764 125 801 | to | 5 860 | 773 231 311 | to | 1 340 |
| 745 388 794 | to | 8 910 | 756 035 371 | to | 5 490 | 764 284 525 | to | 4 560 | 773 348 739 | to | 8 940 |
| 746 446 806 | to | 6 820 | 756 301 257 | to | 1 290 | 764 526 241 | to | 6 330 | 773 348 739 | to | 8 940 |
| 746 818 351 | to | 8 410 | 756 371 565 | to | 1 580 | 764 601 421 | to | 1 600 | 773 575 891 | to | 5 950 |
| 747 245 266 | to | 5 280 | 756 876 031 | to | 6 120 | 764 650 231 | to | 0 470 | 773 852 971 | to | 3 030 |
| 747 364 813 | to | 4 830 | 756 876 151 | to | 6 240 | 764 984 371 | to | 4 850 | 775 373 449 | to | 3 460 |
| 747 501 434 | to | 1 450 | 756 970 129 | to | 0 140 | 765 003 667 | to | 3 680 | 789 257 191 | to | 7 250 |
| 747 739 891 | to | 0 070 | 757 059 613 | to | 9 630 | 765 042 517 | to | 2 540 | 790 448 020 | to | 8 460 |
| 748 148 649 | to | 8 760 | 757 078 540 | to | 8 560 | 765 194 728 | to | 4 970 | 790 597 485 | to | 7 530 |
| 748 259 960 | to | 9 970 | 757 086 209 | to | 6 240 | 765 387 365 | to | 7 450 | 790 911 883 | to | 1 900 |
| 748 565 162 | to | 5 280 | 757 240 591 | to | 0 650 | 765 541 801 | to | 2 100 | 791 057 441 | to | 7 550 |
| 748 874 988 | to | 5 030 | 757 277 371 | to | 7 700 | 765 638 461 | to | 8 970 | 791 239 081 | to | 9 290 |
| 749 137 381 | to | 7 410 | 757 291 591 | to | 2 730 | 765 647 101 | to | 7 190 | 791 374 483 | to | 4 500 |
| 749 190 192 | to | 0 210 | 757 964 251 | to | 4 280 | 765 813 781 | to | 4 029 | 791 387 971 | to | 8 030 |
| 749 685 421 | to | 5 450 | 758 067 001 | to | 7 090 | 765 879 314 | to | 9 390 | 791 447 521 | to | 7 850 |
| 749 846 791 | to | 6 850 | 758 105 221 | to | 5 250 | 765 954 001 | to | 4 030 | 791 451 151 | to | 1 240 |
| 749 993 131 | to | 3 580 | 758 324 941 | to | 5 000 | 766 120 286 | to | 0 320 | 791 500 009 | to | 0 470 |
| 750 071 587 | to | 1 610 | 758 593 628 | to | 3 650 | 766 125 716 | to | 5 750 | 791 771 431 | to | 1 490 |
| 750 408 167 | to | 8 183 | 758 709 038 | to | 9 060 | 766 158 824 | to | 8 840 | 792 004 293 | to | 4 320 |
| 750 438 421 | to | 8 501 | 758 744 101 | to | 4 160 | 766 388 433 | to | 8 460 | 792 018 379 | to | 8 420 |
| 750 743 911 | to | 4 030 | 758 850 883 | to | 0 900 | 766 509 421 | to | 9 660 | 792 070 621 | to | 0 740 |
| 750 779 118 | to | 9 400 | 758 860 951 | to | 1 550 | 766 572 901 | to | 3 020 | 792 145 211 | to | 5 230 |
| 750 910 981 | to | 1 010 | 759 152 851 | to | 2 880 | 766 748 500 | to | 8 521 | 792 391 381 | to | 1 620 |
| 750 960 841 | to | 0 900 | 759 740 941 | to | 1 090 | 767 024 341 | to | 4 370 | 792 452 779 | to | 2 790 |
| 751 296 211 | to | 6 240 | 760 004 596 | to | 4 610 | 767 326 471 | to | 6 590 | 792 772 728 | to | 2 770 |
| 751 539 121 | to | 9 180 | 760 118 191 | to | 8 250 | 767 332 561 | to | 2 950 | 792 903 511 | to | 3 990 |
| 751 541 311 | to | 1 790 | 760 155 001 | to | 5 090 | 768 009 841 | to | 9 960 | 793 282 518 | to | 2 533 |
| 751 757 641 | to | 7 700 | 760 378 002 | to | 8 020 | 768 011 489 | to | 1 520 | 794 041 831 | to | 2 040 |
| 751 936 951 | to | 7 010 | 760 692 722 | to | 2 749 | 768 177 980 | to | 7 990 | 794 397 709 | to | 7 780 |
| 751 951 861 | to | 1 890 | 761 055 460 | to | 5 480 | 768 391 081 | to | 1 170 | 794 581 741 | to | 2 040 |
| 751 999 021 | to | 9 110 | 761 169 781 | to | 9 810 | 768 661 569 | to | 1 650 | 794 592 122 | to | 2 150 |
| 752 139 516 | to | 9 570 | 761 504 941 | to | 5 120 | 769 000 051 | to | 0 080 | 795 032 251 | to | 2 340 |
| 752 182 892 | to | 2 950 | 761 516 836 | to | 6 910 | 769 050 841 | to | 0 900 | 795 796 291 | to | 6 350 |
| 752 206 861 | to | 7 100 | 761 613 588 | to | 3 600 | 769 159 081 | to | 9 178 | 796 070 139 | to | 0 160 |
| 752 295 241 | to | 5 600 | 761 688 631 | to | 8 690 | 769 737 496 | to | 7 510 | 796 143 151 | to | 3 630 |
| 752 731 351 | to | 1 410 | 761 805 199 | to | 5 240 | 769 778 491 | to | 8 730 | 796 159 725 | to | 9 740 |
| 752 767 441 | to | 7 470 | 761 826 106 | to | 6 120 | 769 827 331 | to | 7 450 | 796 169 306 | to | 9 340 |
| 753 008 941 | to | 9 030 | 761 881 171 | to | 1 560 | 770 216 071 | to | 6 100 | 796 373 406 | to | 3 430 |
| 753 194 311 | to | 4 370 | 761 975 641 | to | 5 670 | 770 723 281 | to | 3 400 | 796 602 961 | to | 3 050 |
| 753 620 378 | to | 0 400 | 761 975 886 | to | 5 895 | 770 790 451 | to | 0 480 | 796 708 441 | to | 8 500 |
| 754 013 917 | to | 3 940 | 762 304 144 | to | 4 170 | 770 915 150 | to | 5 490 | 796 886 281 | to | 6 430 |
| 754 161 061 | to | 1 120 | 762 324 931 | to | 4 960 | 771 455 551 | to | 5 610 | 796 901 701 | to | 2 000 |
| 754 358 445 | to | 8 610 | 762 439 261 | to | 9 290 | 771 609 661 | to | 9 690 | 796 975 466 | to | 5 590 |
| 754 410 451 | to | 0 660 | 762 524 158 | to | 4 220 | 771 932 551 | to | 2 580 | 797 272 917 | to | 2 950 |
| 754 438 393 | to | 8 410 | 762 584 872 | to | 4 970 | 772 057 224 | to | 7 440 | 797 519 441 | to | 9 460 |
| 754 493 109 | to | 3 130 | 762 593 431 | to | 3 460 | 772 162 660 | to | 3 070 | 797 519 731 | to | 0 240 |
| 754 664 182 | to | 4 220 | 763 155 160 | to | 5 180 | 772 718 615 | to | 8 640 | 797 535 181 | to | 5 330 |
| 754 816 377 | to | 6 470 | 763 178 631 | to | 8 660 | 772 940 140 | to | 0 160 | 797 646 151 | to | 6 180 |
| 755 487 421 | to | 7 600 | 763 506 001 | to | 6 060 | 772 970 886 | to | 0 940 | 798 040 053 | to | 0 080 |
| 755 592 901 | to | 3 140 | 763 522 141 | to | 2 470 | 773 009 419 | to | 9 430 | 798 055 813 | to | 5 830 |
| 755 790 020 | to | 0 030 | 763 717 694 | to | 7 800 | 773 112 031 | to | 2 060 | 798 055 891 | to | 5 950 |
| 755 791 730 | to | 1 800 | 763 826 461 | to | 6 520 | 773 125 387 | to | 5 410 | 798 326 371 | to | 6 520 |
| 755 926 951 | to | 7 070 | 763 900 460 | to | 0 471 | 773 179 320 | to | 9 410 | 798 339 167 | to | 9 210 |
| 755 934 332 | to | 4 510 | 763 900 479 | to | 0 530 | 773 202 989 | to | 3 140 | 798 562 411 | to | 2 440 |
| 755 957 701 | to | 8 000 | 763 917 271 | to | 7 750 | 773 208 991 | to | 9 290 | 798 632 461 | to | 2 490 |

| | | | | | | | |
|--------------------|-----------------|--------------------|-----------------|--------------------|-----------------|-------------|----------|
| 798 807 151 | to 7 510 | 810 323 734 | to 3 760 | 817 763 881 | to 4 060 | 825 140 397 | to 0 460 |
| 798 944 761 | to 5 030 | 810 367 116 | to 7 140 | 818 330 562 | to 0 610 | 825 409 651 | to 9 680 |
| 799 118 616 | to 8 640 | 810 526 351 | to 6 500 | 818 459 641 | to 9 670 | 825 472 171 | to 2 200 |
| 799 133 191 | to 3 220 | 810 806 911 | to 6 940 | 818 926 273 | to 6 320 | 826 042 898 | to 2 920 |
| 799 177 626 | to 7 650 | 810 807 211 | to 7 240 | 818 950 351 | to 0 380 | 826 226 644 | to 6 670 |
| 799 854 751 | to 5 200 | 811 423 021 | to 3 110 | 818 962 492 | to 2 530 | 826 582 951 | to 3 430 |
| 800 044 320 | to 4 410 | 811 517 221 | to 7 239 | 819 032 341 | to 2 730 | 826 720 201 | to 0 230 |
| 800 211 901 | to 2 440 | 811 721 101 | to 1 130 | 819 127 054 | to 7 080 | 827 005 671 | to 5 830 |
| 800 427 530 | to 7 540 | 812 025 721 | to 5 900 | 819 278 540 | to 8 670 | 827 287 861 | to 7 950 |
| 800 872 741 | to 2 830 | 812 093 073 | to 3 130 | 819 544 681 | to 4 740 | 827 291 502 | to 1 520 |
| 801 349 801 | to 9 830 | 812 100 821 | to 0 840 | 819 928 441 | to 8 650 | 827 575 381 | to 5 470 |
| 801 676 681 | to 7 100 | 812 465 251 | to 5 610 | 820 034 406 | to 4 430 | 827 609 085 | to 9 100 |
| 802 967 821 | to 7 940 | 812 918 341 | to 8 670 | 820 070 761 | to 1 540 | 827 619 811 | to 9 840 |
| 803 217 601 | to 7 780 | 812 918 701 | to 8 760 | 820 191 342 | to 1 360 | 827 883 511 | to 3 600 |
| 803 729 731 | to 9 850 | 813 050 491 | to 0 520 | 820 274 856 | to 4 880 | 828 160 441 | to 0 530 |
| 803 747 402 | to 7 520 | 813 073 171 | to 3 200 | 820 600 171 | to 0 230 | 828 376 201 | to 6 260 |
| 804 138 181 | to 8 420 | 813 398 476 | to 8 550 | 821 172 241 | to 2 360 | 828 441 602 | to 1 630 |
| 804 428 224 | to 8 250 | 813 713 971 | to 4 000 | 821 229 661 | to 9 720 | 828 539 316 | to 9 340 |
| 804 682 411 | to 2 710 | 813 858 121 | to 8 150 | 821 229 743 | to 9 780 | 828 539 341 | to 9 370 |
| 805 272 525 | to 2 540 | 814 789 330 | to 9 349 | 821 903 731 | to 3 910 | 828 732 331 | to 2 390 |
| 805 523 445 | to 3 460 | 814 984 656 | to 4 680 | 821 927 841 | to 7 850 | 828 807 781 | to 7 840 |
| 805 745 704 | to 5 730 | 815 016 020 | to 6 030 | 822 505 801 | to 5 830 | 828 830 952 | to 0 963 |
| 806 452 907 | to 2 980 | 815 199 410 | to 9 420 | 822 703 442 | to 3 470 | 828 939 781 | to 0 050 |
| 806 744 781 | to 4 850 | 815 240 491 | to 0 520 | 822 900 991 | to 1 020 | 829 002 721 | to 2 870 |
| 806 982 181 | to 2 300 | 815 755 591 | to 5 620 | 822 925 951 | to 6 100 | 829 005 301 | to 5 540 |
| 807 764 791 | to 4 910 | 815 755 622 | to 5 650 | 823 284 931 | to 4 990 | 829 080 241 | to 0 330 |
| 808 089 931 | to 9 960 | 815 806 381 | to 6 680 | 823 293 031 | to 3 210 | 829 160 986 | to 1 000 |
| 808 656 423 | to 6 450 | 816 126 834 | to 6 870 | 823 556 011 | to 6 100 | 829 176 841 | to 6 930 |
| 808 753 771 | to 3 800 | 816 156 721 | to 6 780 | 824 078 341 | to 8 370 | 829 471 561 | to 1 590 |
| 809 189 001 | to 9 010 | 816 580 903 | to 0 920 | 824 156 325 | to 6 340 | 829 561 065 | to 1 080 |
| 809 886 879 | to 6 930 | 816 945 571 | to 5 600 | 824 511 252 | to 1 270 | 829 566 481 | to 6 510 |
| 809 890 489 | to 0 500 | 817 253 011 | to 3 280 | 824 588 281 | to 8 370 | 829 569 931 | to 9 960 |

— Criminal Investigations Group,
Postal Inspection Service, 5-11-17

Verifying U.S. Postal Service Money Orders

Follow these steps to cash a Postal Service™ money order:

1. Check that the amount does not exceed the legal limit: \$1,000 for domestic, and \$700 for international postal money orders.
2. Check that the proper security features are present:
 - When held to the light, a watermark of Benjamin Franklin is repeated from top to bottom on the left side.
 - When held to the light, a dark line (security thread) runs from top to bottom with the word “USPS” repeated.
 - There should be no discoloration around the dollar amounts, which might indicate the amounts were changed.

These appear in Postal Service Notice 299, *U.S. Postal Money Order Reference Card*, or online at usps.com/shop/money-orders.htm.

3. If the money order seems suspicious, call the U.S. Postal Service Money Order Verification System at 866-459-7822.

Please provide this information to local banks and retailers, as they also receive Postal Service money orders for cashing.

— *Retail and Customer Service Operations, 5-11-17*

Counterfeit Canadian Money Order Forms

Do Not Cash

To be posted and used by retail window employees. As directed, destroy previous notices. Destroy all interim notices when the numbers listed appear in the *Postal Bulletin*.

| | | |
|-------------|-------------|-------------|
| 671,819,086 | 683,594,542 | 687,262,503 |
| 676,612,640 | 684,683,610 | 687,262,525 |
| 677,891,039 | 686,619,878 | 687,262,526 |
| 678,282,493 | 686,619,886 | 687,287,578 |
| 678,916,031 | 686,619,887 | 687,287,581 |
| 679,552,215 | 686,794,382 | 687,287,582 |
| 679,694,334 | 686,794,426 | 694,063,898 |
| 679,751,983 | 686,794,427 | 694,063,899 |
| 679,800,207 | 686,794,431 | 694,063,980 |
| 681,130,536 | 687,262,502 | 701,321,725 |
| 681,844,376 | | |

— *Criminal Investigations Group,
Postal Inspection Service, 5-11-17*

Toll-Free Number Available to Verify Canadian Money Orders

The Canada Post Corporation is now providing a toll-free number that cashing agents can call to verify the validity of Canadian Postal Money Orders. The number is 800-563-0444.

This toll-free number is printed on the back of the Canadian Postal Money Orders.

— *Criminal Investigations Group,
Postal Inspection Service, 5-11-17*

Other Information

Overseas Military/Diplomatic Mail

Mail addressed to military and diplomatic post offices overseas is subject to certain conditions or restrictions of mailing regarding content, preparation, and handling. The APO/FPO/DPO table below outlines these conditions by APO/FPO/DPO ZIP Codes™ through the use of footnoted mailing restrictions codes (see the [Restrictions](#) page following the table).

Acceptance clerks must use the table with the RSS terminal to determine which APO/FPO/DPO ZIP Codes are active and which conditions of mailing apply. Send inquiries to the Military Postal Service Agency at amps.usps.gov/jy2/frm.htm.

The entries under “Changes” appear in bold in the APO/FPO/DPO table starting below.

Changes

| APO/FPO/DPO | Action | Effective Date | See Restrictions |
|--------------|--------------|----------------|------------------------------|
| APO AE 09008 | Add N | 05/11/2017 | A-B-F-H-N-Q-V-Z-Z1 |
| APO AE 09017 | Add N | 05/11/2017 | A-B-F-H-N-Q-V-Z-Z1 |
| FPO AE 09543 | Close | 05/11/2017 | |
| APO AE 09789 | Add E2, F1 | 05/11/2017 | A-B-E2-F-F1-F3-N-R-S-V-Z1 |
| APO AE 09800 | Open | 05/11/2017 | A-B-E2-F-F1-F3-N-R-R1-S-V-Z1 |
| APO AA 34078 | Remove Z1 | 05/11/2017 | B-F1-N-V |
| APO AP 96301 | Add A, F3, R | 05/11/2017 | A-B-F3-M-R-S-W |
| APO AP 96553 | Add N | 05/11/2017 | A-B-F-F1-H-M-N-R-U |

We have eliminated “Not Active” entries from the table below to save space and paper.

APO/FPO/DPO Table

| APO/FPO/DPO | See Restrictions | APO/FPO/DPO | See Restrictions | APO/FPO/DPO | See Restrictions | APO/FPO/DPO | See Restrictions |
|--------------|--|-------------|---------------------------------|-------------|---|-------------|--|
| 09001 | B-C-D-E3-F1-F3-H-H1-I3-J-L-M-R-R1-S-T-V-X-Z-Z1 | 09049 | B-C-D-E-F3-H-M-R-S-U | 09128 | B-C-D-E-F3-H-M-R-S-U | 09263 | B-C-D-E-F3-H-M-R-S-U |
| 09003 | B-C-D-E-F3-H-M-P-R-S-U | 09053 | B-C-D-E-F3-H-M-R-S-U | 09131 | B-C-D-E-F3-H-M-R-S-U | 09264 | B-C-D-E-F3-H-M-R-S-U |
| 09004 | B-C-D-E-F3-H-M-R-S-U | 09054 | B-C-D-E-F3-H-M-R-S-U | 09136 | B-C-D-E-F1-F3-H-M-P-R-S-U | 09265 | B-C-D-F-F1-H-J-L-M-N-R-T-U-V-Z1 |
| 09005 | B-C-D-E-F3-H-M-P-R-S-U | 09055 | B-C-D-E-F-H-M-R-R1-U-V | 09138 | B-C-D-F3-H-M-R-S-U | 09301 | A-B-C1-E2-F-F1-F3-H1-I3-J-L-M-N-R-R1-T-U4-V-Z-Z1 |
| 09006 | B-C-D-E-F3-H-M-R-S-U | 09060 | B-C-D-E-F1-F3-H-M-R-S-U-Z1 | 09140 | B-C-D-E-F3-H-M-R-S-U | 09302 | A-B-C1-F-F1-H-M-N-V-Z-Z1 |
| 09008 | A-B-F-H-N-Q-V-Z-Z1 | 09067 | B-C-D-E-F3-H-M-R-S-U | 09142 | B-C-D-E-F3-H-M-R-S-U | 09304 | A-B-C-C1-D-E2-F-F1-F3-H1-J-L-M-N-R-R1-T-V-Z1 |
| 09009 | B-C-D-E-F3-H-M-R-S-U-Z1 | 09068 | B-C-D-E-H-U-Z1 | 09154 | B-C-D-E-F3-H-M-R-S-U | 09305 | A-B-C1-E2-F-F1-H1-I3-M-N-R-R1-T-V-Z-Z1 |
| 09011 | B-C-D-E-F3-H-M-R-S-U | 09069 | A-B-C-D-E-H-N-U-V | 09160 | B-C-D-F-F1-F3-H-J-L-M-N-R-R1-T-U-V-Z1 | 09306 | A-B-C1-E2-F-F1-F3-H1-R-R1-U2-V-Z1 |
| 09012 | B-C-D-E-F3-H-M-R-S-U-Z1 | 09079 | B-C-D-E-F3-H-M-R-S-U | 09172 | B-C-D-E-F3-H-M-R-S-U | 09307 | B-N-V-Z1 |
| 09013 | B-C-D-E-F-F1-H-M-R-U-Z1 | 09090 | B-C-D-E-F3-H-M-R-S-U | 09173 | B-C-D-E-F3-H-M-R-S-U | 09308 | A-B-C1-E2-F-F1-F3-H1-I3-M-N-R-R1-T-V-Z-Z1 |
| 09014 | B-C-D-E-F3-H-M-P-R-S-U | 09094 | B-C-D-F3-H-M-P-R-S-Z1 | 09177 | B-C-D-E-F3-H-M-R-S-U | 09309 | A-B-C-C1-E2-F-H1-M-N-R-V-Z1 |
| 09016 | B-C-D-E-F1-H-M-R-S-U | 09095 | B-C-D-E-H-M-R-U | 09180 | B-C-D-F3-H-M-R-S-U | 09310 | A-B-C1-E2-F-F1-F3-H1-I3-J-L-M-N-R-R1-T-U4-V-Z-Z1 |
| 09017 | A-B-F-H-N-Q-V-Z-Z1 | 09096 | B-C-D-E-F3-H-M-R-S-U | 09186 | B-C-D-E-F3-H-M-P-R-S-U | 09311 | A-B-C1-E2-F-F1-F3-H1-I3-J-L-M-N-R-R1-T-U4-V-Z-Z1 |
| 09018 | A-B-F-H-N-Q-V-Z-Z1 | 09103 | B-C-D-E-H-U | 09203 | A-B-C-C1-F-F1-F3-I3-J-L-M-N-R-R1-T-V-X-Z-Z1 | 09312 | A-B-C1-E2-F-F1-F3-H1-I3-J-L-M-N-R-R1-T-U4-V-Z-Z1 |
| 09020 | B-C-D-E-F3-H-M-R-S-U | 09104 | B-C-D-F3-H-M-R-S-U-Z1 | 09204 | B-C-F3-M-N-R-S-V-Z1 | 09313 | A-B-C-C1-E2-F-F1-F2-H1-R-R1-V-Z1 |
| 09021 | B-C-D-E-F3-H-M-R-S-U-Z1 | 09107 | B-C-D-E-F3-H-M-R-S-U | 09211 | B-C-D-E-F3-H-M-P-R-S-U | 09314 | A-B-C1-E2-F-F1-F3-H1-M-N-R-R1-S-V-Z1 |
| 09022 | B-C-D-E-F1-H-M-R-S-U | 09112 | B-C-D-E-F3-H-M-R-S-U | 09213 | B-C-D-F-F1-F3-H-J-L-M-N-R-R1-T-U-V-Z1 | | |
| 09034 | B-C-D-E-F3-H-M-R-S-U | 09114 | B-C-D-E-F3-H-M-R-S-U | 09214 | B-C-D-E-F3-H-M-R-S-U-Z1 | | |
| 09044 | B-C-D-F1-H-U | 09123 | B-C-D-E-F3-H-M-R-S-U-Z1 | 09227 | B-C-D-E-F3-H-M-R-S-U | | |
| 09046 | B-C-D-E-F3-H-M-R-S-U | 09125 | A-B-C-F-F1-F3-H-N-O-R-R1-S-V-V1 | 09250 | B-C-D-E-F3-H-M-R-S-U | | |
| | | 09126 | B-C-D-F3-H-M-P-R-S-Z1 | 09261 | B-C-D-E-F3-H-M-R-S-U-V-Z1 | | |

| APO/ FPO/ DPO | See Restrictions | APO/ FPO/ DPO | See Restrictions | APO/ FPO/ DPO | See Restrictions | APO/ FPO/ DPO | See Restrictions |
|---------------------|--|---------------------|----------------------------------|---------------------|--------------------------------------|---------------------|---|
| 09315 | A-B-C1-E2-F-F3-N-R-R1-V-Z1 | 09469 | B-C-C1-R-U-Z1 | 09582 | B-E2-E3-F-F1-F3-R-R1-V-Z1 | 09643 | B-C-F3-M-R-S-U-V-Z1 |
| 09316 | A-B-C1-E2-F-F1-F3-H1-I3-M-N-R-R1-T-V-Z-Z1 | 09470 | B-C-C1-M-R-U-Z1 | 09583 | B-F-F1-R-R1-V | 09645 | B-C-F-F1-F3-R-U-Z1 |
| 09317 | A-B-C1-E2-F-F1-F3-H1-I3-M-N-R-R1-T-V-X-Z-Z1 | 09494 | B-C-C1-F3-M-R-S-U-Z1 | 09586 | B-F-F1-R-R1-V | 09647 | B-F3-M-N-R-U-Z1 |
| 09319 | A-B-C-C1-E2-F-F1-F2-H1-R-R1-U2-V-Z1 | 09497 | A-B-C1-E2-F3-H1-M-N-R-R1-V-Z1 | 09587 | B-E2-E3-F-F1-F3-R-R1-S-V-Z1 | 09648 | B-F3-N-R-U-V-Z1 |
| 09320 | A-B-C1-E2-F-F3-H1-M-N-R-R1-V-Z1 | 09498 | B-C-C1-F-F1-F3-J-L-N-R-R1-T-V-Z1 | 09588 | B-C-E2-E3-F-F1-F3-H-R-R1-S-V-Z1 | 09649 | B-F3-N-R-U-Z1 |
| 09321 | A-B-C1-E2-F-F1-M-N-R-R1-V-Z1 | 09501 | B-V | 09589 | B-F-F1-F3-R-S-V | 09701 | A-B-B2-C1-F-F1-F3-J-L-M-N-R-R1-T-V-Z1 |
| 09330 | A-B-C1-E2-F-F1-F3-H1-M-R-R1-V-Z1 | 09502 | B-V | 09590 | B-V | 09702 | B-C-C1-F1-M-R-R1-U |
| 09333 | A-B-C1-E2-F-F1-F3-H1-I3-M-N-R-R1-V-Z-Z1 | 09503 | B-F-F1-R-R1-V | 09591 | B-E2-E3-F-F1-F2-F3-R-R1-V-Z1 | 09703 | B-C-D-F1-H-U |
| 09337 | A-B-C1-E2-F-F1-F3-H1-M-R-R1-V-Z1 | 09504 | B-V | 09592 | B-F-F1-R-R1-V | 09704 | B-C-O-V-V1 |
| 09340 | A-B-C1-F-H-N-R-V | 09505 | B-V | 09593 | B-F-F1-F3-R-S-V | 09705 | B-C-C1-F1-M-R-R1-U |
| 09343 | A-B-C1-F-M-N-V-Z1 | 09506 | B-V | 09594 | B-F-F1-R-R1-V | 09706 | B-C-F3-M-N-R-S-U-V-Z1 |
| 09347 | A-B-C1-E2-F-H1-M-R-R1-V-Z1 | 09507 | B-V | 09595 | B-F-F1-R-R1-V | 09707 | B-C-F-F1-F3-J-L-M-N-R-R1-T-V-Z1 |
| 09348 | A-B-C1-E2-F-F1-F3-H1-I3-M-N-R-R1-T-V-Z-Z1 | 09508 | B-F-F1-R-R1-V | 09596 | B-F-F1-R-R1-V | 09708 | B-C-C1-F1-M-R-R1-U |
| 09351 | A-B-C1-E2-E3-F-F1-F3-H1-I3-M-N-R-R1-S-T-V-X-Z-Z1 | 09509 | B-F-F1-R-R1-V | 09599 | B-F-F1-R-R1-V | 09709 | B-B2-C1-E2-F-F1-F3-H1-J-L-N-R-R1-T-V-Z1 |
| 09352 | A-B-C1-E2-F-F3-H1-M-R-R1-V-Z1 | 09510 | A-B-C1-E2-F-H1-M-R-R1-V-Z1 | 09600 | B-C-F-F1-F3-R-U-Z1 | 09710 | B-C-C1-F-F1-J-L-M-N-R-R1-T-U-V-Z1 |
| 09354 | A-B-C1-E2-F-F3-H1-M-R-R1-V-Z1 | 09511 | B-F-F1-R-R1-V | 09602 | B-C-F-F1-N-R-U-V | 09711 | A-B-F-F1-F3-N-R-R1-S-V-Z1 |
| 09355 | A-B-C1-E2-F-F3-H1-M-R-R1-V-Z1 | 09513 | B-F-F1-R-R1-V | 09603 | B-C-F-F1-F3-R-S-U-V-Z1 | 09712 | A-B-F-F3-H-R-U-V-Z1 |
| 09356 | A-B-C1-E2-F-F3-H1-M-N-R-V-Z1 | 09517 | B-F-F1-R-R1-V | 09604 | B-C-F-F1-F3-P-R-S-U-V-Z1 | 09714 | B-C-C1-F1-M-R-R1-U |
| 09357 | A-B-C1-E2-F-F3-H1-M-R-V-Z1 | 09520 | B-F-F1-R-R1-V | 09605 | B-C-D-H-M-R-U-V | 09715 | B-F-F1-J-L-M-N-R-T-V-Z1 |
| 09363 | A-B-C1-E2-F-F3-H1-M-R-V-Z1 | 09522 | B-F-F1-F3-R-S-V | 09606 | B-C-D-H-M-R-U-V | 09716 | B-C-F-F1-F3-J-L-M-N-R-R1-T-V-Z1 |
| 09365 | A-B-C-C1-E2-F-F3-H1-M-N-R-V-Z1 | 09523 | B-F-F1-R-R1-V | 09607 | A-B-C-F-F1-F3-M-N-R-R1-U-U3-V-W-Z1 | 09717 | A-B-F3-M-R-S-V-W-Z1 |
| 09366 | A-B-C1-E2-F-F1-F3-H1-M-R-R1-V-Z1 | 09524 | B-F-F1-R-R1-V | 09608 | B-C-F-F3-N-R-U-V-Z1 | 09718 | B-F-F1-J-L-M-N-R-T-U-V-Z1 |
| 09378 | A-B-C1-E2-F-F1-F3-H1-I3-M-N-R-R1-T-V-Z-Z1 | 09532 | B-F-F1-R-R1-V | 09609 | B-C-F-F3-R-U-Z1 | 09719 | B-C-D-F3-M-R-S-U-V-Z1 |
| 09381 | A-B-C1-E2-F-F1-F3-H1-I3-M-N-R-R1-T-V-Z-Z1 | 09534 | B-F-F1-R-R1-V | 09610 | B-C-F-F1-F3-M-R-S-U-V-Z1 | 09720 | B-M-R-S-U-V-Z1 |
| 09403 | B-C-C1-F3-M-R-S-U-Z1 | 09550 | B-F-F1-R-R1-V | 09613 | B-C-F-N-U-V | 09722 | A-B-F-H-N-Q-V-Z-Z1 |
| 09421 | B-C-C1-F3-M-R-S-U-Z1 | 09554 | B-F-F1-R-R1-V | 09617 | B-C-F-F3-R-U-Z1 | 09723 | B-F-F1-F3-J-L-M-N-R-R1-T-V-Z1 |
| 09447 | B-C-C1-F3-M-R-S-U-V-Z1 | 09556 | B-F-F1-R-R1-V | 09618 | B-C-F-F3-R-U-Z1 | 09724 | B-C-C1-F1-M-R-R1-U |
| 09454 | B-C-C1-F3-M-R-S-U-V-Z1 | 09564 | B-F-F1-R-R1-V | 09620 | B-C-F-R-U-Z1 | 09725 | A-B-F-F3-H-N-O-Q-S-V-V1-Z-Z1 |
| 09459 | B-C-C1-F3-M-R-S-U-Z1 | 09565 | B-F-F1-R-R1-V | 09621 | B-C-F-F3-R-U-Z1 | 09726 | B-F-F1-J-L-M-N-R-T-U-V-Z1 |
| 09461 | B-C-C1-F3-M-P-R-S-U-Z1 | 09566 | B-E2-E3-F-F1-F3-R-R1-V-Z1 | 09622 | B-C-F-F3-R-U-Z1 | 09727 | A-B-B2-C-C1-D-F-F1-F3-J-L-M-N-R-R1-T-V-Z1 |
| 09463 | B-C-C1-F3-M-R-S-U-Z1 | 09567 | B-E2-E3-F-F1-F3-R-R1-V-Z1 | 09623 | B-C-F-F3-R-U-V-Z1 | 09728 | A-B-B2-C-C1-F-F1-F3-J-L-N-R-R1-T-V-Z1 |
| 09464 | B-C-C1-F3-R-S-U-Z1 | 09568 | B-V | 09624 | B-C-F-F1-F3-I3-J-L-N-R-R1-T-U-V-Z-Z1 | 09729 | B-C-F-F3-N-R-R1-U-V-Z1 |
| 09468 | B-C-C1-F3-M-R-S-U-Z1 | 09569 | B-E2-E3-F-F1-F3-R-R1-V-Z1 | 09625 | B-C-F-F3-N-R-U-Z1 | 09730 | A-B-B2-C-C1-F-F1-F3-J-L-M-N-R-R1-T-V-Z1 |
| | | 09570 | B-F-F1-R-R1-V | 09626 | B-C-F-F3-R-U-Z1 | 09731 | A-B-B2-C-C1-F-F1-F3-J-L-M-N-R-R1-T-V-Z1 |
| | | 09573 | B-E2-E3-F-F1-F3-R-R1-V-Z1 | 09627 | B-C-F-F3-R-U-V-Z1 | 09732 | B-N-V-Z1 |
| | | 09574 | B-F-F1-R-R1-V | 09630 | B-C-F-U-V | 09733 | B-I3-L-N-V |
| | | 09575 | B-F-F1-R-R1-V | 09631 | B-C-F-F3-R-U-V-Z1 | | |
| | | 09576 | B-F-F1-R-R1-V | 09633 | B-B2-C-D-F-F1-M-R-U-U1-U2-U3-V-Z1 | | |
| | | 09577 | B-V | 09636 | B-C-F-F3-R-U-V-Z1 | | |
| | | 09578 | B-E2-E3-F-F1-F3-R-R1-V-Z1 | 09642 | B-F-F1-F3-J-L-M-N-R-T-U-V | | |
| | | 09579 | B-F-F1-R-R1-V | | | | |
| | | 09581 | B-F-F1-R-R1-V | | | | |

| APO/ FPO/ DPO | See Restrictions | APO/ FPO/ DPO | See Restrictions | APO/ FPO/ DPO | See Restrictions | APO/ FPO/ DPO | See Restrictions |
|---------------------|--|---------------------|--|---------------------|--|---------------------|--|
| 09734 | A-B-C-C1-F-F1-F3-I3-J-L-M-N-R-R1-T-V-Z-Z1 | 09803 | B-E2-E3-F-F1-F3-H1-N-R-R1-U-V-Z1 | 09838 | B-E2-E3-F-F1-F3-U-Z1 | 34011 | B-B2-C1-E2-F-F1-F3-J-L-M-N-R-R1-T-V-Z1 |
| 09735 | B-N-V-Z1 | 09804 | A-B-F-F1-F3-M-N-R-S-V-Z1 | 09839 | A-B-U-V-Z1 | 34020 | B-F-F1-F3-J-L-M-N-R-R1-T-V-Z1 |
| 09736 | A-B-B2-C-C1-D-F-F1-F3-J-L-M-N-R-R1-T-V-Z1 | 09805 | B-E2-E3-F-F1-F3-R-R1-Z1 | 09841 | A-B-F3-N-R-U-Z1 | 34021 | B-F-F1-F3-T-J-L-M-N-R-R1-V-Z1 |
| 09737 | A-B-B2-C-C1-F-F1-F3-I3-J-L-M-N-R-R1-T-V-W-Y-Z-Z1 | 09806 | A-B-C1-E2-F-F1-F3-H1-J-L-M-N-R-R1-T-V-Z1 | 09842 | A-B-F-F1-F3-J-L-N-R-R1-T-V-Z1 | 34022 | B-F-F1-F3-J-L-M-N-R-R1-T-V-Z1 |
| 09738 | A-B-B2-C-C1-D-F-F1-F3-J-L-M-N-R-R1-T-V-Z1 | 09808 | A-B-B2-C1-E2-F-F1-F3-H1-J-L-N-R-R1-T-V-Z1 | 09845 | A-B-B2-E3-F-F1-F3-J-L-M-N-R-R1-T-V-Z1 | 34023 | B-F-F1-F3-J-L-M-N-R-R1-T-V-Z1 |
| 09739 | A-B-B2-C-C1-D-F-F1-F3-J-L-M-N-R-R1-T-V-Z1 | 09809 | B-F-F1-F3-J-L-N-T-V-Z1 | 09846 | A-B-B2-C1-F-F1-F3-J-L-N-R-R1-T-V-Z1 | 34024 | B-F-F1-F3-J-L-M-N-R-R1-T-V-Z1 |
| 09741 | A-B-C1-E2-F-F1-F3-H1-J-L-M-N-R-R1-T-V-W-Y-Z1 | 09810 | A-B-F-F1-F3-N-R-S-V-Z1 | 09848 | A-B-F-M-R-V-Z1 | 34025 | B-F-F1-F3-J-L-M-N-R-R1-T-V-Z1 |
| 09742 | A-B-B2-F-F1-F3-J-L-M-N-R-R1-T-V-Z1 | 09811 | B-E2-E3-F-F1-F3-H1-N-R-R1-U-V-Z1 | 09851 | A-B-C-F-F3-N-R-S-V-Z1 | 34030 | B-F-F1-F3-J-L-M-N-R-R1-T-V-Z1 |
| 09743 | A-B-F-H-N-Q-V-Z-Z1 | 09812 | B-E2-E3-F-F1-I-J-L-N-R-T-U-V-Z-Z1 | 09852 | B-E2-E3-F-F1-F3-H1-N-R-R1-U-V-Z1 | 34031 | B-F-F1-F3-J-L-M-N-R-R1-T-V-Z1 |
| 09744 | A-B-B2-C-C1-F-F1-F3-J-L-M-N-R-R1-T-V-Z1 | 09813 | B-E2-E3-F-F1-F3-I3-J-L-N-R-T-U-V-Z-Z1 | 09853 | B-E2-F-H1-R-R1-U2-V-Z1 | 34032 | B-F-F1-F3-J-L-M-N-R-R1-T-V-Z1 |
| 09745 | A-B-F-F1-F3-M-N-R-R1-S-V-Z1 | 09814 | B-E2-E3-F-F1-F3-I3-J-L-N-R-R1-T-V-Z-Z1 | 09854 | A-B-B2-C1-F-F1-F3-I3-L-N-R-R1-T-V-Z-Z1 | 34033 | B-C-F-F1-F3-J-L-M-N-R-R1-T-V-Z1 |
| 09748 | A-B-B2-C-C1-D-F-F1-F3-J-L-M-N-R-R1-T-V-Z1 | 09815 | A-B-F-F3-N-R-S-V-Z1 | 09855 | A-B-C1-E2-F-F1-H1-M-R-R1-U2-V-Z1 | 34034 | B-F-F1-F3-I3-J-L-M-N-R-R1-T-V-Z-Z1 |
| 09749 | A-B-F-H-N-U-V-Z1 | 09816 | A-B-B2-C-C1-E2-E3-F-F1-F3-J-L-N-R-R1-T-V-Z1 | 09858 | B-C1-E2-E3-F-F1-F3-H1-N-R-R1-U-V-Z1 | 34035 | B-F-F1-F3-H-J-L-M-N-R-R1-T-V-Z1 |
| 09750 | A-B-B2-C-C1-F-F1-F3-J-L-M-N-R-R1-T-V-Z1 | 09817 | A-B-B2-C1-E2-E3-F-F1-F3-H1-J-L-M-N-R-R1-T-V-Z1 | 09859 | B-C1-E2-E3-F-F1-F3-H1-R-R1-U-V-Z1 | 34036 | B-F-F1-F3-J-L-M-N-R-R1-T-V-Z1 |
| 09751 | B-C-D-E-F3-H-M-R-S-U | 09818 | A-B-C-F-F3-M-S-V-Z1 | 09861 | A-B-F-F1-F3-N-R-R1-S-V-Z1 | 34037 | B-C-F-F1-F3-H-J-L-M-N-R-R1-T-V-Z1 |
| 09752 | B-C-D-F1-H-U | 09820 | A-B-B2-F-F1-F3-H-H1-J-L-M-N-R-R1-T-V-Z1 | 09863 | A-B-F-F1-F3-N-O-R-R1-S-V-Z1 | 34038 | B-L-M-N-U-V-Z1 |
| 09753 | A-B-F-N-V-Z1 | 09821 | A-B-C-F-F3-N-R-S-V-Z1 | 09865 | A-B-F3-R-U-V-Z1 | 34039 | B-F-F1-J-L-M-N-T-V-Z1 |
| 09754 | A-B-F-H-N-Q-V-Z-Z1 | 09822 | A-B-C-F-F3-M-R-S-V-Z1 | 09868 | A-B-E2-F-N-U-V-Z1 | 34041 | B-F-F1-F3-J-L-M-N-R-R1-T-V-Z1 |
| 09755 | A-B-B2-C-C1-D-F-F1-J-L-M-N-Q-R-R1-T-V-Z1 | 09823 | A-B-F-F1-F3-J-L-N-R-R1-T-V-Z1 | 09870 | A-B-C1-E2-F-F1-F3-H1-I3-J-L-M-N-R-R1-T-U4-V-Z-Z1 | 34042 | A-B-C-F-F1-M-N-R-U-V-W-Z1 |
| 09756 | A-B-B2-E3-F-F1-J-L-N-Q-R-R1-T-V-Z1 | 09824 | A-B-C-F-F3-M-R-S-V-Z1 | 09873 | A-B-C1-E2-F-F1-F3-H1-I3-J-L-M-N-R-R1-T-U4-V-Z-Z1 | 34044 | A-B-D-F-M-N-O-R-R1-V-V1-Z-Z1 |
| 09758 | A-B-F-F1-M-N-R-R1-V-Z1 | 09825 | A-B-C1-F-F1-F3-J-L-M-N-R-R1-T-V-Z1 | 09874 | A-B-C1-E2-F-F1-F3-H1-I3-J-L-M-N-R-R1-T-U4-V-Z-Z1 | 34055 | B-F-F1-F3-J-L-M-N-R-R1-T-V-Z1 |
| 09759 | A-B-B2-C-C1-E2-F-F1-F3-J-L-N-R-R1-T-V-Z1 | 09826 | A-B-B2-C1-E1-E2-E3-F-F1-F3-J-L-M-N-R-R1-T-V-W-Z1 | 09875 | A-B-C1-E2-F-F1-F3-H1-I3-J-L-M-N-R-R1-T-U4-V-Z-Z1 | 34058 | B-F-F1-R-R1-V-Z1 |
| 09760 | A-B-B2-C-C1-D-F-F1-J-L-M-N-Q-R-R1-S-T-V-Z1 | 09827 | A-B-F-F1-J-L-M-N-R-T-V-Z1 | 09877 | A-B-C1-E2-F-F1-F3-H1-I3-J-L-M-N-R-R1-T-U4-V-Z-Z1 | 34060 | B-B2-C1-E2-F-F1-F3-J-L-N-R-R1-T-V-Z1 |
| 09761 | B-F-F1-F3-M-N-R-R1-V-Z-Z1 | 09828 | A-B-F-F1-F3-I3-J-L-N-R-R1-T-V-Z-Z1 | 09880 | A-B-C1-E2-F-F1-H1-N-R-R1-U-V-Z1 | 34078 | B-F1-N-V |
| 09762 | A-B-B2-E3-F-F1-F3-J-L-N-R-R1-T-V-Z1 | 09829 | B-C-N-R-V-Z1 | 09888 | A-B-C1-E2-F-F1-H1-N-R-R1-U-V-Z1 | 34080 | B-F-F1-R-R1-V |
| 09769 | A-B-B2-C-C1-D-F-F1-F3-J-L-M-N-R-R1-T-V-Z1 | 09830 | B-C-F-F1-F3-J-L-M-N-R-R1-S-T-V-Z1 | 09890 | B-E2-F-H1-N-R-R1-U2-V-Z1 | 34081 | B-F-F1-R-R1-V |
| 09777 | A-B-C-E1-F-F1-F3-L-M-N-R-R1-T | 09831 | B-F-F1-F3-J-L-N-R-R1-T-V-Z1 | 09892 | A-B-E2-F-F1-F3-J-L-N-R-R1-T-V-Z1 | 34082 | B-F-F1-R-R1-V |
| 09780 | A-B-F-H-N-R-V | 09832 | B-C1-E2-F1-F3-U1-Z1 | 09895 | A-B-B2-C1-E2-F-F1-F3-J-L-N-R-T-V-W-Z1 | 34083 | B-F-F1-R-R1-V |
| 09789 | A-B-E2-F-F1-F3-N-R-S-V-Z1 | 09833 | B-C1-E2-F1-F3-U1-V-Z1 | 09898 | B-C-C1-E2-F-F1-F3-H1-N-R-R1-U2-V-Z1 | 34084 | B-F-F1-R-R1-V |
| 09800 | A-B-E2-F-F1-F3-N-R-R1-S-V-Z1 | 09834 | B-E2-E3-F-F1-F3-R-R1-U-Z1 | 34001 | A-B-F-F1-F3-I3-J-L-N-R-R1-T-V-Z-Z1 | 34085 | B-F-F1-R-R1-V |
| 09801 | A-B-C1-E2-F-H1-M-N-R-R1-V-Z1 | 09835 | A-B-C1-F1-F3-N-V-Z1 | 34002 | B-F-F1-F3-J-L-N-R-R1-T-V-Z1 | 34086 | B-F-F1-R-R1-V |
| | | 09836 | A-B-C-F-F1-F3-J-L-M-N-R-R1-V-Z1 | 34004 | B-F-F1-F3-J-L-N-R-R1-T-V-Z1 | 34087 | B-F-F1-R-R1-V |
| | | 09837 | B-E2-E3-F1-F3-V-Z1 | 34007 | B-F-F1-H-J-M-N-R-R1-V-Z1 | 34088 | B-F-F1-R-R1-V |
| | | | | 34008 | B-B2-D-E1-F-F1-H-H1-J-L-M-N-R-R1-T-V-Z1 | 34089 | B-F-F1-R-R1-V |
| | | | | | | 34090 | B-F-F1-R-R1-V |
| | | | | | | 34091 | B-E2-E3-F-F1-F3-R-R1-V-Z1 |
| | | | | | | 34092 | B-F-F1-R-R1-V |

| APO/ FPO/ DPO | See Restrictions | APO/ FPO/ DPO | See Restrictions | APO/ FPO/ DPO | See Restrictions | APO/ FPO/ DPO | See Restrictions |
|-----------------------------|--|---------------------|---|---------------------------------|---|---------------------|---------------------|
| 34093 | B-F-F1-R-R1-V | 96326 | B-C-F-M-R-W | 96516 | B-D-F-Z1 | 96612 | B-V |
| 34094 | B-F-F1-R-R1-V | 96328 | B-C-M-R-W | 96517 | B-F-U3-V-Z1 | 96613 | B-V |
| 34095 | B-F-F1-R-R1-V | 96330 | B-C-M-R-W | 96520 | B-F-N-U3-V | 96615 | B-F-F1-R-R1-V |
| 96201 | A-B-F1 | 96331 | A-B-F1-J-L-M-N-S-W | 96521 | B-F-F1-J-L-N-T-U3-V-Z1 | 96616 | B-F-F1-R-R1-V |
| 96202 | A-B-F1-U | 96336 | B-C-M-R-V-W | 96530 | A-B-F-F1-H-H1-J-L-M-N-T-U-V-Z1 | 96617 | B-F-F1-R-R1-V |
| 96203 | A-B-F1 | 96337 | B-M-W | 96531 | A-B-C-F-F1-H-M-N-R-U-V | 96619 | B-V |
| 96204 | A-B-F1 | 96338 | A-B-F3-M-R-S-W | 96532 | A-B-F-F1-H-J-L-M-N-T-U-V-Z1 | 96620 | B-F-F1-R-R1-V |
| 96205 | A-B-F1-U | 96339 | B-M-V-W | 96533 | A-B-F-F1-H-J-L-M-N-T-U-V-Z1 | 96628 | B-F-F1-R-R1-V |
| 96206 | A-B-F1-U | 96343 | B-M-W | 96534 | A-B-F-U-Z1 | 96629 | B-F-F1-R-R1-V |
| 96207 | A-B-F1-V | 96346 | B-F-F1-F2-H-M-V-W-Z1 | 96535 | A-B-F-F1-J-L-N-T-V-Z1 | 96632 | B-F-F1-R-R1-V |
| 96208 | A-B-F1-U | 96347 | B-F-F1-F2-H-M-W-Z1 | 96537 | B-V-Z1 | 96643 | B-F-F1-R-R1-V |
| 96209 | A-B-F-F1-J-L-N-T-U-V-Z1 | 96349 | B-F-F1-F2-H-M-W-Z1 | 96540 | B-V-Z1 | 96649 | B-F-F1-R-R1-V |
| 96210 | A-B-B2-C1-F-F1-F3-I3-L-N-R-R1-T-V-Z-Z1 | 96350 | B-F-F1-F2-H-M-W-Z1 | 96542 | B-V-Z1 | 96650 | B-F-F1-R-R1-V |
| 96212 | B-F-F1-F2-H-M-W-Z1 | 96351 | B-F-F1-F2-H-M-W-Z1 | 96543 | B-P-V-Z1 | 96657 | B-F-F1-R-R1-V |
| 96213 | A-B-C-F1-R-U | 96362 | B-F-F1-F2-M-W-Z1 | 96544 | B-F-N-R-U3 | 96660 | B-F-F1-R-R1-V |
| 96214 | A-B-C-F1-R-U | 96365 | B-C-M-R-V-W | 96546 | A-B-H-M-R-U | 96661 | B-F-F1-R-R1-V |
| 96218 | A-B-F1-U | 96367 | B-C-L-M-R-W | 96548 | A-B-F-F1-H-J-L-M-N-T-U-V-Z1 | 96662 | B-F-F1-R-R1-V |
| 96224 | A-B-F1-U | 96368 | B-C-M-R-W | 96549 | A-B-F-F1-H-J-L-M-N-T-U-V-Z1 | 96663 | B-F-F1-R-R1-V |
| 96251 | A-B-F1-U | 96370 | B-F-F1-F2-H-M-W-Z1 | 96550 | A-B-H-M-N-U-V-Z1 | 96664 | B-V |
| 96257 | A-B-F1-U | 96372 | B-M-W | 96551 | A-B-F-F1-H-J-L-M-N-T-U-V-Z1 | 96665 | B-V |
| 96258 | A-B-F1-U | 96373 | B-M-W | 96552 | B-Z1 | 96666 | B-V |
| 96260 | A-B-F1-U | 96374 | B-M-W | 96553 A-B-F-F1-H-M-N-R-U | 96667 | B-F-F1-R-R1-V | |
| 96264 | A-B-C-F1-R-U | 96375 | B-M-W | 96554 | A-B-F-F1-H-J-L-M-N-T-U-V-Z1 | 96668 | B-F-F1-R-R1-V |
| 96266 | A-B-C-F1-R-U | 96376 | B-M-W | 96555 | B-F-M-V | 96669 | B-F-F1-R-R1-V |
| 96267 | A-B-C-F1-R-U-V | 96377 | B-M-W | 96557 | B-F-M-V | 96670 | B-V |
| 96269 | A-B-F1-U-Z1 | 96378 | B-M-W | 96562 | A-B-B2-C-C1-D-E2-E3-F-F1-H-H1-I3-L-M-N-R-T-V-Z-Z1 | 96671 | B-F-F1-R-R1-V |
| 96271 | A-B-F1-F3-S-U | 96379 | B-M-W | 96577 | A-B-F-H-M-N-R-U | 96672 | B-F-F1-R-R1-V |
| 96273 | A-B-F1-U | 96380 | B-M-W | 96578 | B-B2-F1-H-J-N-R | 96673 | B-V |
| 96275 | A-B-F1-U | 96382 | B-M-W | 96595 | B-F-S-V-Z1 | 96674 | B-F-F1-R-R1-V |
| 96276 | A-B-C-F1-R | 96384 | B-M-W | 96598 | B-N-O-V-V1 | 96675 | B-F-F1-R-R1-V |
| 96278 | A-B-C-F1-R-U | 96385 | B-M-W | 96599 | B-N-V | 96677 | B-F-F1-R-R1-V |
| 96283 | A-B-F1-U | 96386 | B-M-W | 96601 | B-V | 96678 | B-F-F1-R-R1-V |
| 96284 | A-B-F1-U | 96387 | B-M-W | 96602 | B-V | 96679 | B-F-F1-R-R1-V |
| 96297 | A-B-F1-U | 96388 | B-M-W | 96603 | B-V | 96681 | B-V |
| 96301 A-B-F3-M-R-S-W | | 96389 | B-M-W | 96604 | B-V | 96682 | B-V |
| 96303 | B-F-F1-H-J-L-M-N-T-V-W-Z1 | 96401 | B-C-F-N-O-R-V-V1-Z1 | 96605 | B-V | 96683 | B-V |
| 96306 | B-F-F1-F2-H-M-W-Z1 | 96501 | A-B-N-V | 96606 | B-V | 96686 | B-V |
| 96309 | B-C-M-R-V-W | 96504 | A-B-C-C1-F-F1-F3-I3-L-N-R-R1-T-V-W-Z-Z1 | 96607 | B-V | 96691 | B-F-F1-R-R1-V |
| 96310 | B-M-W | 96505 | A-B-C-C1-F-F1-F3-I3-L-N-R-R1-T-V-W-Z-Z1 | 96608 | B-E2-F-H1-R1-U2-V-Z1 | 96692 | B-F-F1-R-R1-V |
| 96319 | B-C-M-R-W | 96507 | A-B-F-F1-H-J-L-N-T-V-Z1 | 96609 | B-E2-F-H1-R1-U2-V-Z1 | 96693 | B-F-F1-R-R1-V |
| 96321 | B-F-F1-F2-H-M-W-Z1 | 96510 | B-I3-N-V | 96610 | B-E2-F-H1-R1-U2-V-Z1 | 96694 | B-F-F1-R-R1-V |
| 96322 | B-F-F1-F2-H-M-W-Z1 | 96511 | B-I3-N-V | 96611 | B-E2-F-H1-R1-U2-V-Z1 | 96695 | B-F-F1-R-R1-V |
| 96323 | B-C-M-R-V-W | 96515 | B-D-F-U3 | | | 96696 | B-F-F1-R-R1-V |
| | | | | | | 96698 | B-V |

RESTRICTIONS

LEGEND

PS Form 2976, *Customs — CN 22 (Old C 1) and Sender's Declaration* (green label)

PS Form 2976-A, *Customs Declaration and Dispatch Note*

PS Form 2976-B, *Priority Mail Express International Shipping Label and Customs Form*

| | |
|--------|---|
| ATF | = Bureau of Alcohol, Tobacco, Firearms, and Explosives |
| Box C | = Department of State (DOS) contractor personnel |
| Box R | = Retired military personnel |
| DPO | = Diplomatic Post Office |
| MPO | = Military Post Office |
| PACT | = Prevent All Cigarette Trafficking Act |
| PAL | = Parcel Airlift |
| PMEMS | = Priority Mail Express Military Service |
| PUB 52 | = Publication 52, <i>Hazardous, Restricted, and Perishable Mail</i> |
| SAM | = Space Available Mail |
| USDA | = United States Department of Agriculture |

Note: Mail order catalogs are prohibited as SAM or PAL mail.

A. Securities, currency, or precious metals, including in their raw, unmanufactured state, are prohibited. Official Mail shipments are exempt from this restriction.

A1. Reserved for future use.

A2. Reserved for future use.

B. Regardless of mail class, a customs declaration (PS Form 2976, PS Form 2976-A, or PS Form 2976-B) is required for all items weighing 16 ounces or more or any item (regardless of weight) containing potentially dutiable mail contents (e.g., merchandise or goods) addressed to or from this ZIP Code. All PMEMS mailpieces (regardless of mail contents or weight) addressed to or from this ZIP Code must bear a properly completed PS Form 2976-B. The surface area of the address side of the mailpiece must be large enough to contain the applicable customs declaration. The following exceptions apply:

- Known mailers are exempt from providing customs documentation on non-dutiable letters or printed matter, except for Priority Mail Express, which requires a customs form for all contents and weights. (A known mailer is a business mailer who enters volume mailings through a business mail entry unit (BMEU) or other bulk mail acceptance location, pays postage through an advance deposit account, uses a permit imprint for postage payment, and submits a completed postage statement at the time of entry that certifies that the mailpieces contain no dangerous materials that are prohibited by postal regulations.)
- All federal, state, and local government agencies whose mailings are regarded as "Official Mail" are exempt from providing customs documentation on any item addressed to an MPO except for those MPOs to which restriction "B2" applies and except for Priority Mail Express, which requires a customs form from all mailers.
- If mailpiece is endorsed "Contents for Official Use — Exempt from Customs Requirements."

B2. All federal, state, and local government agencies must complete customs documentation when sending potentially dutiable mail addressed to or from this MPO or DPO.

C. Cigarettes and other tobacco products, including tobacco leaves, chewing and pipe tobacco, snuff, and cigars are prohibited, including those that are authorized in Publication 52 under PACT.

C1. Obscene and horror articles, images, prints, paintings, cards, films, videotapes, comic books, etc., are prohibited.

D. Coffee is prohibited.

E. Medicines (prescription, over-the-counter, vitamins, and supplements) are prohibited when mailed to individuals for human or animal use. This prohibition does not apply when medicines are sent as Official Mail only between specifically designated agencies such as pharmaceutical distributors, hospitals, clinics, and pharmacies.

E1. Mailers are responsible to ensure that all medicines and vaccines conform to host nation laws.

E2. Any matter depicting nude or seminude persons, pornographic, or sexual items are prohibited. Non-authorized political materials are prohibited. Religious materials contrary to the Islamic faith are prohibited in bulk quantities, but individual items for the personal use of the addressee are permissible.

E3. Radio transceivers, cordless/cellular telephones, global positioning systems, scanners, base stations, and handheld transmitters are prohibited.

F. Firearms of any type are prohibited, except firearms mailed to or by official U.S. government agencies. This restriction does not apply to firearms mailed from this MPO ZIP Code, provided ATF and USPS regulations are met. Antique firearms do not require an ATF form.

F1. Weapons of any type are prohibited.

F2. Mailing firearms to or from this MPO ZIP Code is restricted to one shotgun and one single shot .22 caliber rifle per individual.

F3. Replica weapons and inert explosive devices (such as grenades) and weapons parts are prohibited.

G. Parcels of any class are prohibited.

H. Meats, including preserved meats, bones, skin, hair, feathers, horns or hoofs of hoofed animals, and wool samples whether hermetically sealed or not, are prohibited.

H1. Pork or pork by-products are prohibited.

I. Reserved for future use.

I1. Reserved for future use.

I2. Reserved for future use.

I3. Mail of all classes must fit in a mail sack. Mail may not exceed the following dimensions:

- Maximum length 27 inches.
- Maximum width 14 inches.
- Maximum height 14 inches.

J. Standard Post and Parcel Select parcels may not exceed 108 inches in length and girth combined.

K. Reserved for future use.

L. All Official Mail is prohibited.

M. Fruits, vegetables, live animals, and live plants are prohibited.

N. Registered Mail service is prohibited.

O. Reserved for future use.

P. Official Mail only.

Q. Mail may not exceed 66 pounds, and size is limited to 42 inches maximum length and 72 inches maximum length and girth combined.

R. All alcoholic beverages, including those mailable under Publication 52, Part 421, are prohibited.

R1. Materials used in the production of alcoholic beverages (i.e., distilling material, hops, malts, yeast, etc.) are prohibited.

S. Synthetic cannabinoids used to stimulate the central nervous system commonly known as "synthetic marijuana," "K2," or "Spice" are prohibited.

T. Mailings of household shipments and case lots of food to or from an MPO require military transportation office approval prior to mailing. Mailings to or from a DPO require pre-approval from the Diplomatic Pouch and Mail Director.

U. Mail addressed to Retirees (Box R) is limited to 16 ounces and up to a 90-day supply of TRICARE medications. This restriction does not apply to mail endorsed "Free Matter for the Blind or Handicapped."

U1. Mail is limited to First-Class Mail items, including audio and video media, weighing 13 ounces or less. This limitation does not apply to Official Mail.

U2. Retirees (Box R) are not authorized mail service.

U3. Reserved for future use.

U4. Mail addressed to Box C is limited to 2 lbs.

V. PMEMS is not available.

V1. Electronic Delivery status information for Extra Services is not available on *USPS.com*. Manual record of delivery may be available upon request.

W. Hermetically sealed packages of meat products bearing USDA certification, such as dried beef, salami, and sausage, may be mailed. 200 grams of tobacco per parcel are permitted duty free.

X. Cremated remains are prohibited.

Y. Mail is limited to First-Class Mail and Priority Mail items only. This restriction also applies to Official Mail.

Z. No outside pieces (OSPs).

Z1. The following restriction is applicable only to International Service Centers (ISC)/Exchange Offices. An Anti-Pilferage Seal (Item No O817E or O818A) is required on all pouches and sacks.

— *International Network Operations,
Global Business, 5-11-17*

Thrift Savings Plan Fact Sheet

| ANNUAL RETURNS | G Fund | F Fund | U.S. Aggregate Index | C Fund | S&P 500 Stock Index | S * Fund | Dow Jones U.S. Completion TSM Index | I * Fund | EAFE Stock Index |
|----------------|--------|--------|----------------------|--------|---------------------|----------|-------------------------------------|----------|------------------|
| 1995 | 7.03 | 18.31 | 18.47 | 37.41 | 37.58 | — | 33.48 | — | 11.27 |
| 1996 | 6.76 | 3.66 | 3.63 | 22.85 | 22.96 | 18.52 | 17.18 | 6.27 | 6.14 |
| 1997 | 6.77 | 9.60 | 9.65 | 33.17 | 33.36 | 26.61 | 25.69 | 1.46 | 1.55 |
| 1998 | 5.74 | 8.70 | 8.69 | 28.44 | 28.58 | 7.51 | 8.63 | 20.46 | 20.09 |
| 1999 | 5.99 | -0.85 | -0.82 | 20.95 | 21.04 | 32.70 | 35.49 | 26.81 | 26.72 |
| 2000 | 6.42 | 11.67 | 11.63 | -9.14 | -9.10 | -8.76 | -15.77 | -14.11 | -14.17 |
| 2001 | 5.39 | 8.61 | 8.44 | -11.94 | -11.89 | -9.04* | -2.52* | -21.94* | -14.88* |
| 2002 | 5.00 | 10.27 | 10.26 | -22.05 | -22.10 | -18.14 | -17.80 | -15.98 | -15.94 |
| 2003 | 4.11 | 4.11 | 4.10 | 28.54 | 28.69 | 42.92 | 43.84 | 37.94 | 38.59 |
| 2004 | 4.30 | 4.30 | 4.34 | 10.82 | 10.88 | 18.03 | 18.10 | 20.00 | 20.25 |
| 2005 | 4.49 | 2.40 | 2.43 | 4.96 | 4.91 | 10.45 | 10.03 | 13.63 | 13.54 |
| 2006 | 4.93 | 4.40 | 4.33 | 15.79 | 15.79 | 15.30 | 15.28 | 26.32 | 26.34 |
| 2007 | 4.87 | 7.09 | 6.97 | 5.54 | 5.49 | 5.49 | 5.39 | 11.43 | 11.17 |
| 2008 | 3.75 | 5.45 | 5.24 | -36.99 | -37.00 | -38.32 | -39.03 | -42.43 | -43.38 |
| 2009 | 2.97 | 5.99 | 5.93 | 26.68 | 26.46 | 34.85 | 37.43 | 30.04 | 31.78 |
| 2010 | 2.81 | 6.71 | 6.54 | 15.06 | 15.06 | 29.06 | 28.62 | 7.94 | 7.75 |
| 2011 | 2.45 | 7.89 | 7.84 | 2.11 | 2.11 | -3.38 | -3.76 | -11.81 | -12.14 |
| 2012 | 1.47 | 4.29 | 4.22 | 16.07 | 16.00 | 18.57 | 17.89 | 18.62 | 17.32 |
| 2013 | 1.89 | -1.68 | -2.02 | 32.45 | 32.39 | 38.35 | 38.05 | 22.13 | 22.78 |
| 2014 | 2.31 | 6.73 | 5.97 | 13.78 | 13.69 | 7.80 | 7.63 | -5.27 | -4.90 |
| 2015 | 2.04 | 0.91 | 0.55 | 1.46 | 1.38 | -2.92 | -3.42 | -0.51 | -0.81 |
| 2016 | 1.82 | 2.91 | 2.65 | 12.01 | 11.96 | 16.35 | 15.75 | 2.10 | 1.00 |

*Rates of return for May (inception of S and I Funds) through December 2001.

| MONTHLY RETURNS | G Fund | F Fund | U.S. Aggregate Index | C Fund | S&P 500 Stock Index | S * Fund | Dow Jones U.S. Completion TSM Index | I * Fund | EAFE Stock Index |
|-----------------------|-------------|-------------|----------------------|--------------|---------------------|--------------|-------------------------------------|--------------|------------------|
| 2016 | | | | | | | | | |
| May | 0.15 | 0.08 | 0.03 | 1.80 | 1.80 | 1.81 | 1.78 | 0.27 | -0.91 |
| June | 0.15 | 1.80 | 1.80 | 0.26 | 0.26 | -0.13 | -0.15 | -3.33 | -3.36 |
| July | 0.13 | 0.64 | 0.63 | 3.69 | 3.69 | 5.40 | 5.38 | 5.07 | 5.07 |
| Aug | 0.13 | -0.11 | -0.11 | 0.14 | 0.14 | 0.80 | 0.76 | 0.08 | 0.07 |
| Sept | 0.13 | -0.04 | -0.06 | 0.02 | 0.02 | 0.90 | 0.89 | 1.24 | 1.23 |
| Oct | 0.14 | -0.74 | -0.76 | -1.82 | -1.82 | -3.86 | -3.86 | -2.03 | -2.05 |
| Nov | 0.16 | -2.35 | -2.37 | 3.71 | 3.70 | 7.95 | 7.83 | -1.99 | -1.99 |
| Dec | 0.20 | 0.16 | 0.14 | 1.98 | 1.98 | 1.81 | 1.80 | 3.44 | 3.42 |
| 2017 | | | | | | | | | |
| Jan | 0.20 | 0.23 | 0.20 | 1.90 | 1.90 | 2.16 | 2.15 | 2.89 | 2.90 |
| Feb | 0.18 | 0.17 | 0.67 | 3.97 | 3.97 | 2.45 | 2.45 | 1.44 | 1.43 |
| Mar | 0.20 | -0.01 | -0.05 | 0.12 | 0.12 | -0.08 | -0.07 | 2.85 | 2.75 |
| Apr | 0.20 | 0.81 | 0.77 | 1.03 | 1.03 | 1.15 | 1.11 | 2.62 | 2.54 |
| LAST 12 MONTHS | 1.98 | 1.12 | 0.83 | 17.95 | 17.92 | 21.83 | 21.51 | 12.91 | 11.29 |

The G Fund is managed internally by the Federal Retirement Thrift Investment Board. Assets of the F, C, S, and I Funds are managed externally. The Board currently has contracts with BlackRock Institutional Trust Company, N.A., to manage the F, C, S, and I Fund assets. The F, C, S, and I Funds invest in commingled trust funds, in which the assets of tax-deferred employee benefit plans are combined and invested together. The F, C, S, and I Funds and the BlackRock funds are passively managed index funds. Future performance of the funds will vary and may be significantly different from the returns shown above. See the *Summary of the*

Thrift Savings Plan for detailed information about the funds and their investment risks. The monthly returns of the TSP Funds represent net earnings for the month after deduction of accrued administrative expenses and, except for the G Fund, after deduction of trading costs and accrued investment management fees as well. The returns for the four indexes shown do not include any of these deductions.

* Implemented May 2001.
See next page for L Funds.

L Funds

| Annual Returns | L Income | L 2020 | L 2030 | L 2040 | L 2050 |
|------------------------|-----------------|---------------|---------------|---------------|---------------|
| 2006 | 7.59 | 13.72 | 15.00 | 16.53 | |
| 2007 | 5.56 | 6.87 | 7.14 | 7.36 | |
| 2008 | -5.09 | -22.77 | -27.50 | -31.53 | |
| 2009 | 8.57 | 19.14 | 22.48 | 25.19 | |
| 2010 | 5.74 | 10.59 | 12.48 | 13.89 | |
| 2011 | 2.23 | 0.41 | -0.31 | -0.96 | |
| 2012 | 4.77 | 10.42 | 12.61 | 14.27 | 15.85 |
| 2013 | 6.97 | 16.03 | 20.16 | 23.23 | 26.20 |
| 2014 | 3.77 | 5.06 | 5.74 | 6.22 | 6.37 |
| 2015 | 1.85 | 1.35 | 1.04 | 0.73 | 0.45 |
| 2016 | 3.58 | 5.47 | 7.07 | 7.90 | 8.65 |
| Monthly Returns | L Income | L 2020 | L 2030 | L 2040 | L 2050 |
| 2016 | | | | | |
| May | 0.38 | 0.69 | 0.91 | 1.03 | 1.15 |
| June | 0.11 | -0.12 | -0.31 | -0.43 | -0.58 |
| July | 1.00 | 2.01 | 2.85 | 3.31 | 3.74 |
| Aug | 0.13 | 0.16 | 0.18 | 0.20 | 0.21 |
| Sept | 0.20 | 0.30 | 0.38 | 0.43 | 0.48 |
| Oct | -0.38 | -0.91 | -1.39 | -1.66 | -1.89 |
| Nov | 0.49 | 1.05 | 1.57 | 1.87 | 2.19 |
| Dec | 0.64 | 1.13 | 1.59 | 1.82 | 2.04 |
| 2017 | | | | | |
| Jan | 0.61 | 1.04 | 1.48 | 1.70 | 1.91 |
| Feb | 0.77 | 1.36 | 1.96 | 2.25 | 2.51 |
| Mar | 0.33 | 0.48 | 0.64 | 0.71 | 0.78 |
| Apr | 0.50 | 0.76 | 1.07 | 1.21 | 1.34 |
| LAST 12 MONTHS | 4.89 | 8.23 | 11.41 | 13.07 | 14.65 |

Freely Associated States Restrictions

Effective March 19, 2015, we will list the mailing restrictions for Freely Associated States (FAS) in the Pull-Out section of the *Postal Bulletin*. All FAS Restrictions will be updated periodically.

Freely Associated States

Mail addressed to freely associated states is subject to certain conditions or restrictions of mailing regarding content, preparation, and handling. The following FAS Restrictions table outlines these conditions as listed by each affected FAS ZIP Code™ through the use of footnoted mailing restrictions codes (see the [Restrictions](#) following the table). For additional information on available extra services for FAS destinations, see *Mailing Standards of the United States Postal Service, Domestic Mail Manual (DMM®)*, part 503.

Acceptance clerks must use the table with the POS ONE terminal to determine which FAS ZIP Codes are active and which conditions of mailing apply. Send inquiries to Randall Sobol at randall.f.sobol@usps.gov.

FAS Restrictions Table

| FAS Table | See Restrictions |
|--------------------------------|------------------|
| 96939 | A, B |
| 96940 | A, B |
| 96941 | A, B |
| 96942 | A, B |
| 96943 | A, B |
| 96944 | A, B |
| 96960 | A, B |
| 96970 | A, B |
| Marshall Islands | C |
| Federated States of Micronesia | C |

RESTRICTIONS LEGEND

PS Form 2976, *Customs* — CN 22 (Old C 1) and *Sender's Declaration* (green label)

PS Form 2976-A, *Customs Declaration and Dispatch Note*

FAS = Freely Associated State

- A.** Bank currency (coin and paper) is prohibited.
- B.** Signature Confirmation, Signature Confirmation Restricted Delivery, Adult Signature Requested, Adult Signature Restricted Delivery, Certified Mail Adult Signature Required, and Certified Mail Adult Signature Restricted Delivery not available.
- C.** COD is prohibited.

— *Asia-Pacific Relations,
Global Business, 5-11-17*

Policies, Procedures, and Forms Updates

Publications

Publication 431 Revision: Changes to Post Office Box Service and Caller Service Fee Groups

Effective May 11, 2017, Publication 431, *Post Office Box Service and Caller Service Fee Groups*, is revised to include the following changes.

Publication 431, *Post Office Box Service and Caller Service Fee Groups*

* * * * *

[Delete the following entries:]

| ZIP Code | Fee Group |
|----------|-----------|
| 78347A | 43 |
| 79926B | 35 |

* * * * *

The online version of Publication 431 is dated July 2013. Publication 431 is currently available on the Postal Service™ PolicyNet website (blue.usps.gov/cpim):

- Go to blue.usps.gov.
- In the left-hand column under “Essential Links,” click *PolicyNet*.
- Click *PUBs*.

Offices with WebBATS Manager/Supervisor access can view current Publication 431 information by going to the WebBATS Edit Facility Information page, as follows:

1. Go to the WebBATS main menu, and select Utility> Facility>Edit Facility option.
2. View the Fee Group field on the Edit Facility Information page.

— Retail Operations,
Retail and Customer Service Operations, 5-11-17

Organization Information

Domestic Mail

Labeling List Changes

Effective June 1, 2017, we are revising Labeling List(s) L001, L006, L012, L014, and L606 to reflect changes in mail processing operations. Mailers are expected to label

according to these revised lists for mailings that are inducted on or after the June 1, 2017, effective date through the July 31, 2017, expiration date.

Labeling Lists

L000 General Use

* * * * *

L001 5-Digit Scheme – Periodicals, Standard Mail, and Package Services Flats and Irregular Parcels

Changes

| Column A Destination ZIP Codes | Column B Label Container To (Change From) | Column B Label Container To (Change To) | Column B Change Status |
|--------------------------------------|---|---|------------------------------|
| 42104 | BOWLING GREEN KY 42101 | BOWLING GREEN KY 42104 | New |

Newly Added

| Column A Destination ZIP Codes | Column B Label Container To (Added To) | Column B Status |
|--------------------------------------|--|--------------------|
| 42102 | BOWLING GREEN KY 42104 | New |
| 42103 | BOWLING GREEN KY 42104 | New |
| 42274 | BOWLING GREEN KY 42101 | Existing |

* * * * *

L006 5-Digit FSS Scheme – Periodical, Standard Mail, and Package Services Flats in Bundles

Changes

| Column A Destination ZIP Codes | Column B Scheme Bundle/ Container Placard (Change From) | Column C Facility Container Placard (Change From) | Column B Scheme Bundle/ Container Placard (Change To) | Column C Facility Container Placard (Change To) | Column B Change To Status |
|--------------------------------------|--|--|--|--|---------------------------------|
| 07004 | BOONTON NJ 07005 | FSS NDC NEW JERSEY NJ 001 | FAIRFIELD NJ 07004 | FSS NDC NEW JERSEY NJ 001 | New |
| 07006 | BOONTON NJ 07005 | FSS NDC NEW JERSEY NJ 001 | CALDWELL NJ 07006 | FSS NDC NEW JERSEY NJ 001 | New |
| 07007 | BOONTON NJ 07005 | FSS NDC NEW JERSEY NJ 001 | CALDWELL NJ 07007 | FSS NDC NEW JERSEY NJ 001 | New |
| 07013 | CLIFTON NJ 07011 | FSS NDC NEW JERSEY NJ 001 | CLIFTON NJ 07013 | FSS NDC NEW JERSEY NJ 001 | New |
| 07014 | CLIFTON NJ 07011 | FSS NDC NEW JERSEY NJ 001 | CLIFTON NJ 07014 | FSS NDC NEW JERSEY NJ 001 | New |
| 07015 | CLIFTON NJ 07011 | FSS NDC NEW JERSEY NJ 001 | CLIFTON NJ 07015 | FSS NDC NEW JERSEY NJ 001 | New |
| 07021 | BOONTON NJ 07005 | FSS NDC NEW JERSEY NJ 001 | ESSEX FIELDS NJ 07021 | FSS NDC NEW JERSEY NJ 001 | New |
| 07027 | CRANFORD NJ 07016 | FSS NDC NEW JERSEY NJ 001 | GARWOOD NJ 07027 | FSS NDC NEW JERSEY NJ 001 | New |
| 07035 | CEDAR GROVE NJ 07009 | FSS NDC NEW JERSEY NJ 001 | LINCOLN PARK NJ 07035 | FSS NDC NEW JERSEY NJ 001 | New |
| 07039 | CEDAR GROVE NJ 07009 | FSS NDC NEW JERSEY NJ 001 | LIVINGSTON NJ 07039 | FSS NDC NEW JERSEY NJ 001 | New |
| 07054 | CLIFTON NJ 07012 | FSS NDC NEW JERSEY NJ 001 | PARSIPPANY NJ 07054 | FSS NDC NEW JERSEY NJ 001 | New |

| Column A Destination ZIP Codes | Column B Scheme Bundle/ Container Placard (Change From) | Column C Facility Container Placard (Change From) | Column B Scheme Bundle/ Container Placard (Change To) | Column C Facility Container Placard (Change To) | Column B Change To Status |
|--------------------------------------|--|--|--|--|---------------------------------|
| 07059 | WESTFIELD NJ 07090 | FSS NDC NEW JERSEY NJ 001 | WARREN NJ 07059 | FSS NDC NEW JERSEY NJ 001 | New |
| 07068 | CEDAR GROVE NJ 07009 | FSS NDC NEW JERSEY NJ 001 | ROSELAND NJ 07068 | FSS NDC NEW JERSEY NJ 001 | New |
| 07069 | CEDAR KNOLLS NJ 07927 | FSS NDC NEW JERSEY NJ 001 | WATCHUNG NJ 07069 | FSS NDC NEW JERSEY NJ 001 | New |
| 07076 | CRANFORD NJ 07016 | FSS NDC NEW JERSEY NJ 001 | SCOTCH PLAINS NJ 07076 | FSS NDC NEW JERSEY NJ 001 | New |
| 07078 | SOUTH ORANGE NJ 07079 | FSS NDC NEW JERSEY NJ 001 | SHORT HILLS NJ 07078 | FSS NDC NEW JERSEY NJ 001 | New |
| 07080 | SOUTH ORANGE NJ 07079 | FSS NDC NEW JERSEY NJ 001 | SOUTH PLAINFIELD NJ 07080 | FSS NDC NEW JERSEY NJ 001 | New |
| 07088 | UNION NJ 07083 | FSS NDC NEW JERSEY NJ 001 | VAUXHALL NJ 07088 | FSS NDC NEW JERSEY NJ 001 | New |
| 07091 | WESTFIELD NJ 07090 | FSS NDC NEW JERSEY NJ 001 | WESTFIELD NJ 07091 | FSS NDC NEW JERSEY NJ 001 | New |
| 07092 | WESTFIELD NJ 07090 | FSS NDC NEW JERSEY NJ 001 | MOUNTAINSIDE NJ 07092 | FSS NDC NEW JERSEY NJ 001 | New |
| 07410 | RAMSEY NJ 07446 | FSS NDC NEW JERSEY NJ 001 | FAIR LAWN NJ 07410 | FSS NDC NEW JERSEY NJ 001 | New |
| 07417 | WALDWICK NJ 07463 | FSS NDC NEW JERSEY NJ 001 | FRANKLIN LAKES NJ 07417 | FSS NDC NEW JERSEY NJ 001 | New |
| 07424 | LODI NJ 07644 | FSS NDC NEW JERSEY NJ 001 | LITTLE FALLS NJ 07424 | FSS NDC NEW JERSEY NJ 001 | New |
| 07435 | BUTLER NJ 07405 | FSS NDC NEW JERSEY NJ 001 | NEWFOUNDLAND NJ 07435 | FSS NDC NEW JERSEY NJ 001 | New |
| 07436 | WALDWICK NJ 07463 | FSS NDC NEW JERSEY NJ 001 | OAKLAND NJ 07436 | FSS NDC NEW JERSEY NJ 001 | New |
| 07438 | BUTLER NJ 07405 | FSS NDC NEW JERSEY NJ 001 | OAK RIDGE NJ 07438 | FSS NDC NEW JERSEY NJ 001 | New |
| 07456 | WALDWICK NJ 07463 | FSS NDC NEW JERSEY NJ 001 | RINGWOOD NJ 07456 | FSS NDC NEW JERSEY NJ 001 | New |
| 07458 | RAMSEY NJ 07446 | FSS NDC NEW JERSEY NJ 001 | SADDLE RIVER NJ 07458 | FSS NDC NEW JERSEY NJ 001 | New |
| 07460 | BUTLER NJ 07405 | FSS NDC NEW JERSEY NJ 001 | STOCKHOLM NJ 07460 | FSS NDC NEW JERSEY NJ 001 | New |
| 07474 | WAYNE NJ 07470 | FSS NDC NEW JERSEY NJ 001 | WAYNE NJ 07474 | FSS NDC NEW JERSEY NJ 001 | New |
| 07480 | BUTLER NJ 07405 | FSS NDC NEW JERSEY NJ 001 | WEST MILFORD NJ 07480 | FSS NDC NEW JERSEY NJ 001 | New |
| 07624 | NEW MILFORD NJ 07646 | FSS NDC NEW JERSEY NJ 001 | CLOSTER NJ 07624 | FSS NDC NEW JERSEY NJ 001 | New |
| 07628 | NEW MILFORD NJ 07646 | FSS NDC NEW JERSEY NJ 001 | DUMONT NJ 07628 | FSS NDC NEW JERSEY NJ 001 | New |
| 07641 | NEW MILFORD NJ 07646 | FSS NDC NEW JERSEY NJ 001 | HAWORTH NJ 07641 | FSS NDC NEW JERSEY NJ 001 | New |
| 07670 | BERGENFIELD NJ 07621 | FSS NDC NEW JERSEY NJ 001 | TENAFLY NJ 07670 | FSS NDC NEW JERSEY NJ 001 | New |
| 07834 | NEW MILFORD NJ 07646 | FSS NDC NEW JERSEY NJ 001 | DENVILLE NJ 07834 | FSS NDC NEW JERSEY NJ 001 | New |
| 07838 | HACKETTSTOWN NJ 07840 | FSS NDC NEW JERSEY NJ 001 | GREAT MEADOWS NJ 07838 | FSS NDC NEW JERSEY NJ 001 | New |
| 07860 | SPARTA NJ 07871 | FSS NDC NEW JERSEY NJ 001 | NEWTON NJ 07860 | FSS NDC NEW JERSEY NJ 001 | New |
| 07865 | HACKETTSTOWN NJ 07840 | FSS NDC NEW JERSEY NJ 001 | PORT MURRAY NJ 07865 | FSS NDC NEW JERSEY NJ 001 | New |
| 07876 | BERGENFIELD NJ 07621 | FSS NDC NEW JERSEY NJ 001 | SUCCASUNNA NJ 07876 | FSS NDC NEW JERSEY NJ 001 | New |
| 07920 | BERKELEY HEIGHTS NJ 07922 | FSS NDC NEW JERSEY NJ 001 | BASKING RIDGE NJ 07920 | FSS NDC NEW JERSEY NJ 001 | New |
| 07936 | CEDAR KNOLLS NJ 07927 | FSS NDC NEW JERSEY NJ 001 | EAST HANOVER NJ 07936 | FSS NDC NEW JERSEY NJ 001 | New |
| 07945 | BERKELEY HEIGHTS NJ 07922 | FSS NDC NEW JERSEY NJ 001 | MENDHAM NJ 07945 | FSS NDC NEW JERSEY NJ 001 | New |
| 07950 | CEDAR KNOLLS NJ 07927 | FSS NDC NEW JERSEY NJ 001 | MORRIS PLAINS NJ 07950 | FSS NDC NEW JERSEY NJ 001 | New |
| 08807 | MANVILLE NJ 08835 | FSS NDC NEW JERSEY NJ 001 | BRIDGEWATER NJ 08807 | FSS NDC NEW JERSEY NJ 001 | New |

| Column A Destination ZIP Codes | Column B Scheme Bundle/ Container Placard (Change From) | Column C Facility Container Placard (Change From) | Column B Scheme Bundle/ Container Placard (Change To) | Column C Facility Container Placard (Change To) | Column B Change To Status |
|--------------------------------------|--|--|--|--|---------------------------------|
| 08828 | MONROE TWSP NJ 08831 | FSS NDC NEW JERSEY NJ 001 | HELMETTA NJ 08828 | FSS NDC NEW JERSEY NJ 001 | New |
| 08850 | MANVILLE NJ 08835 | FSS NDC NEW JERSEY NJ 001 | MILLTOWN NJ 08850 | FSS NDC NEW JERSEY NJ 001 | New |
| 08857 | MIDDLESEX NJ 08846 | FSS NDC NEW JERSEY NJ 001 | OLD BRIDGE NJ 08857 | FSS NDC NEW JERSEY NJ 001 | New |
| 08876 | HILLSBOROUGH NJ 08844 | FSS NDC NEW JERSEY NJ 001 | SOMERVILLE NJ 08876 | FSS NDC NEW JERSEY NJ 001 | New |
| 08884 | MIDDLESEX NJ 08846 | FSS NDC NEW JERSEY NJ 001 | SPOTSWOOD NJ 08884 | FSS NDC NEW JERSEY NJ 001 | New |

Newly Added

| Column A Destination ZIP Codes | Column B Scheme Bundle/ Container Placard (Added To) | Column C Facility Container Placard (Added To) | Column B Status |
|--------------------------------------|---|---|--------------------|
| 85083 | PHOENIX AZ 85083 | FSS PHOENIX AZ 852 | New |
| 85085 | PHOENIX AZ 85083 | FSS PHOENIX AZ 852 | New |
| 85086 | PHOENIX AZ 85086 | FSS PHOENIX AZ 852 | New |
| 85087 | PHOENIX AZ 85086 | FSS PHOENIX AZ 852 | New |

Deleted

| Column A Destination ZIP Codes | Column B Label (Deleted From) | Column C Label (Deleted From) |
|--------------------------------------|-------------------------------------|-------------------------------------|
| 85364 | YUMA AZ 85364 | FSS PHOENIX AZ 852 |
| 85365 | YUMA AZ 85365 | FSS PHOENIX AZ 852 |
| 85366 | YUMA AZ 85364 | FSS PHOENIX AZ 852 |
| 85369 | YUMA AZ 85364 | FSS PHOENIX AZ 852 |

* * * * *

L012 5-Digit ZIP Scheme Combination**Changes**

| Column A Destination ZIP Codes | Column B Label Container To (Change From) | Column B Label Container To (Change To) | Column B Change To Status |
|--------------------------------------|---|---|---------------------------------|
| 15017 | BRIDGEVILLE PA 15017 | CUDDY PA 15031 | New |
| 15031 | BRIDGEVILLE PA 15017 | CUDDY PA 15031 | New |
| 15055 | BRIDGEVILLE PA 15017 | CUDDY PA 15031 | New |
| 15064 | BRIDGEVILLE PA 15017 | CUDDY PA 15031 | New |
| 15140 | PITCAIRN PA 15140 | MONROEVILLE PA 15146 | New |
| 15142 | BRIDGEVILLE PA 15017 | CUDDY PA 15031 | New |
| 15146 | PITCAIRN PA 15140 | MONROEVILLE PA 15146 | New |
| 15203 | PITTSBURGH PA 15203 | MONROEVILLE PA 15146 | New |
| 15210 | PITTSBURGH PA 15203 | MONROEVILLE PA 15146 | New |
| 15211 | PITTSBURGH PA 15203 | MONROEVILLE PA 15146 | New |
| 15216 | PITTSBURGH PA 15216 | CUDDY PA 15031 | New |
| 15239 | PITTSBURGH PA 15216 | CUDDY PA 15031 | New |
| 15241 | BRIDGEVILLE PA 15017 | CUDDY PA 15031 | New |
| 40701 | CORBIN KY 40701 | MANCHESTER KY 40962 | New |
| 40702 | CORBIN KY 40701 | MANCHESTER KY 40962 | New |

| Column A Destination ZIP Codes | Column B Label Container To (Change From) | Column B Label Container To (Change To) | Column B Change To Status |
|--------------------------------------|---|---|---------------------------------|
| 40737 | CORBIN KY 40701 | MANCHESTER KY 40962 | New |
| 40763 | CORBIN KY 40701 | MANCHESTER KY 40962 | New |
| 40769 | CORBIN KY 40701 | MANCHESTER KY 40962 | New |
| 40771 | CORBIN KY 40701 | MANCHESTER KY 40962 | New |
| 40962 | CORBIN KY 40701 | MANCHESTER KY 40962 | New |

Newly Added

| Column A Destination ZIP Codes | Column B Label Container To (Added To) | Column B Status |
|--------------------------------------|--|--------------------|
| 01516 | PRINCETON MA 01541 | Existing |

* * * * *

L014 5-Digit ZIP Scheme Combinations for Hubs

Changes

| Column A Destination ZIP Codes | Column B Label Container To (Changed From) | Column C HUB (Changed To) | Column B Label Container To (Changed To) | Column C HUB (Changed To) | Column B Change To Status |
|--------------------------------------|--|---------------------------------|--|---------------------------------|---------------------------------|
| 26102 | PARKERSBURG WV 26102 | PARKERSBURG NEW WV 261 | PARKERSBURG WV 26102 | PARKERSBURG WV 261 | Existing |
| 26104 | PARKERSBURG WV 26104 | PARKERSBURG NEW WV 261 | PARKERSBURG WV 26104 | PARKERSBURG WV 261 | Existing |
| 26105 | VIENNA WV 26105 | PARKERSBURG NEW WV 261 | VIENNA WV 26105 | PARKERSBURG WV 261 | Existing |
| 26133 | BELLEVILLE WV 26133 | PARKERSBURG NEW WV 261 | BELLEVILLE WV 26133 | PARKERSBURG WV 261 | Existing |
| 26134 | BELMONT WV 26134 | PARKERSBURG NEW WV 261 | BELMONT WV 26134 | PARKERSBURG WV 261 | Existing |
| 26136 | BIG BEND WV 26316 | PARKERSBURG NEW WV 261 | BIG BEND WV 26316 | PARKERSBURG WV 261 | Existing |
| 26143 | ELIZABETH WV 26143 | PARKERSBURG NEW WV 261 | ELIZABETH WV 26143 | PARKERSBURG WV 261 | Existing |
| 26146 | FRIENDLY WV 26146 | PARKERSBURG NEW WV 261 | FRIENDLY WV 26146 | PARKERSBURG WV 261 | Existing |
| 26147 | GRANTSVILLE WV 26147 | PARKERSBURG NEW WV 261 | GRANTSVILLE WV 26147 | PARKERSBURG WV 261 | Existing |
| 26148 | MACFARLAN WV 26148 | PARKERSBURG NEW WV 261 | MACFARLAN WV 26148 | PARKERSBURG WV 261 | Existing |
| 26150 | MINERAL WELLS WV 26150 | PARKERSBURG NEW WV 261 | MINERAL WELLS WV 26150 | PARKERSBURG WV 261 | Existing |
| 26155 | NEW MARTINSVILLE WV 26155 | PARKERSBURG NEW WV 261 | NEW MARTINSVILLE WV 26155 | PARKERSBURG WV 261 | Existing |
| 26159 | PADEN CITY WV 26159 | PARKERSBURG NEW WV 261 | PADEN CITY WV 26159 | PARKERSBURG WV 261 | Existing |
| 26164 | RAVENSWOOD WV 26164 | PARKERSBURG NEW WV 261 | RAVENSWOOD WV 26164 | PARKERSBURG WV 261 | Existing |
| 26167 | READER WV 26167 | PARKERSBURG NEW WV 261 | READER WV 26167 | PARKERSBURG WV 261 | Existing |
| 26170 | SAINT MARYS WV 26170 | PARKERSBURG NEW WV 261 | SAINT MARYS WV 26170 | PARKERSBURG WV 261 | Existing |
| 26175 | SISTERSVILLE WV 26175 | PARKERSBURG NEW WV 261 | SISTERSVILLE WV 26175 | PARKERSBURG WV 261 | Existing |
| 26178 | SMITHVILLE WV 26178 | PARKERSBURG NEW WV 261 | SMITHVILLE WV 26178 | PARKERSBURG WV 261 | Existing |
| 26181 | WASHINGTON WV 26181 | PARKERSBURG NEW WV 261 | WASHINGTON WV 26181 | PARKERSBURG WV 261 | Existing |
| 26184 | WAVERLY WV 26184 | PARKERSBURG NEW WV 261 | WAVERLY WV 26184 | PARKERSBURG WV 261 | Existing |
| 26187 | WILLIAMSTOWN WV 26187 | PARKERSBURG NEW WV 261 | WILLIAMSTOWN WV 26187 | PARKERSBURG WV 261 | Existing |

* * * * *

Deleted

| Column A Destination ZIP Codes | Column B Label Container To (Deleted From) | Column C HUB (Deleted From) |
|--------------------------------------|--|-----------------------------------|
| 47984 | TALBOT IN 47984 | LAFAYETTE IN 479 |

* * * * *

L606 5-Digit Scheme – Standard Mail, First-Class Mail, and Package Services Parcels**Changes**

| Column A Destination ZIP Codes | Column B Label Container To (Change From) | Column B Label Container To (Change To) | Column B Change To Status |
|--------------------------------------|---|---|---------------------------------|
| 00726 | CAGUAS PR 00725 | CAGUAS PR 00726 | New |
| 00727 | CAGUAS PR 00725 | CAGUAS PR 00726 | New |
| 00728 | PONCE PR 00716 | PONCE PR 00728 | New |
| 00730 | PONCE PR 00716 | PONCE PR 00728 | New |
| 00731 | PONCE PR 00716 | PONCE PR 00728 | New |
| 00732 | PONCE PR 00716 | PONCE PR 00732 | New |
| 00733 | PONCE PR 00716 | PONCE PR 00732 | New |
| 00734 | PONCE PR 00716 | PONCE PR 00732 | New |
| 00979 | CAROLINA PR 00984 | CAROLINA PR 00982 | New |
| 00982 | CAROLINA PR 00984 | CAROLINA PR 00982 | New |
| 00983 | CAROLINA PR 00984 | CAROLINA PR 00983 | New |
| 00985 | CAROLINA PR 00984 | CAROLINA PR 00983 | New |
| 00987 | CAROLINA PR 00984 | CAROLINA PR 00983 | New |
| 48640 | MIDLAND MI 48640 | MIDLAND MI 48641 | New |
| 48667 | MIDLAND MI 48640 | MIDLAND MI 48642 | New |
| 48670 | MIDLAND MI 48640 | MIDLAND MI 48642 | New |
| 48674 | MIDLAND MI 48640 | MIDLAND MI 48642 | New |
| 48686 | MIDLAND MI 48640 | MIDLAND MI 48642 | New |
| 89436 | SPARKS NV 89434 | SPARKS NV 89436 | New |

Newly Added

| Column A Destination ZIP Codes | Column B Label Container To (Added To) | Column B Status |
|--------------------------------------|--|--------------------|
| 48641 | MIDLAND MI 48641 | New |
| 48642 | MIDLAND MI 48642 | New |
| 89441 | SPARKS NV 89436 | New |

Deleted

| Column A Destination ZIP Codes | Column B Label (Deleted From) |
|--------------------------------------|-------------------------------------|
| 00725 | CAGUAS PR 00725 |
| 00934 | SAN JUAN PR 00936 |
| 00984 | CAROLINA PR 00984 |
| 00986 | CAROLINA PR 00984 |
| 00988 | CAROLINA PR 00984 |
| 10028 | NEW YORK NY 10028 |
| 10128 | NEW YORK NY 10028 |
| 10130 | NEW YORK NY 10028 |
| 44242 | KENT OH 44240 |

Information Security

Protect Your Mobile When You Go Global

Did you know that one in five Internet users have used public Wi-Fi for sensitive transactions, such as online banking?¹ Using public Wi-Fi at places like airports, cafés, and restaurants gives hackers easy access to sensitive information.

Hackers take advantage of public Wi-Fi networks to conduct cyber attacks like installing malware on your device or gaining access to your personal login information.² For this reason, users must not log into accounts that contain sensitive information, such as your bank, health-care, or credit card accounts, while using public Wi-Fi.

Take the following precautions when using public Wi-Fi networks³:

- **Check Wi-Fi networks.** Hackers may set up “rogue” networks with names similar to the network you wish to access (e.g., the name of the Internet café in which you are sitting).

- **Disable auto-connect settings.** Don't allow your device to auto-connect to Wi-Fi networks or Bluetooth® devices. When not in use, turn off Wi-Fi and Bluetooth access.
- **Check the websites you visit.** Only visit websites that include “https” in the web address rather than just “http.”
- **Use a Virtual Private Network (VPN).** When possible, connect using a VPN to add a layer of security to your Internet connection.

If you suspect a cyber attack has compromised your Postal Service™ equipment, report it to the Cybersecurity Operations Center at cybersafe@usps.gov.

For more information on cybersecurity best practices, visit the new public-facing CyberSafe at USPS™ website at usps.com/cybersafe or the CyberSafe at USPS pages on *Blue* (blue.usps.gov/cyber/) and *LiteBlue* (liteblue.usps.gov/cyber/).

— Corporate Information Security Office,
Chief Information Security Officer
and Digital Solutions, 5-11-17

Product Innovation

Dogs Gone Digital

Effective May 13, 2017, customers scheduling a Package Pickup on usps.com or on USPS Mobile® will be able to update their “dog present” status for the benefit of USPS® carriers. The Postal Service™ requires a status update from customers scheduling package pickups on the carrier's line of travel. This option offers USPS delivery personnel up-to-date dog status information, which helps prevent dog-related injuries. Providing this information will not affect service to the customer.

Customers who have previously indicated the presence of a dog at their address can update their previous dog status as follows:

- Change response from “yes” to “no.”
- Change response from “no” to “yes.”

Note: If the “dog present” status has not changed, the customer doesn't need to do anything.

Once a customer updates the “dog present” status, the system transfers the updated information to the MyPO carrier manifest.

Although dog-related incidents declined by 12 percent last year, we must continue to identify new ways to improve:

- In FY 16, we documented 6,842 dog bites.
- In FY 17 (through March 2017), we documented 2,449 dog bites.

— Shipping Products and Services,
Product Innovation, 5-11-17

1. Data sourced from Pew Research Center at pewinternet.org/2017/01/26/americans-and-cybersecurity/.

2. Data sourced from Norton at us.norton.com/internetsecurity-privacy-risks-of-public-wi-fi.html?inid=hho_supp_banner_wifiprivacy-nsc.

3. Data sourced from Norton at us.norton.com/internetsecurity-privacy-risks-of-public-wi-fi.html?inid=hho_supp_banner_wifiprivacy-nsc.

Stamp Services

Stamp Announcement 17-26: Have a Ball! Stamps



©2016 USPS

On June 14, 2017, in Hartford, WI, the U.S. Postal Service® will issue the *Have a Ball!* stamps (Forever® priced at 49 cents), in eight designs, in a pressure-sensitive adhesive (PSA) pane of 16 stamps (Item 474900). **The *Have a Ball!* \$7.84 pane of 16 stamps may not be split, and the stamps may not be sold individually.** The stamps will go on sale nationwide June 14, 2017.

The U.S. Postal Service celebrates our nation's passion for athletics with the *Have a Ball!* stamps. The issuance features colorful illustrations of eight different sports balls:

- A baseball,
- A basketball,
- A football,
- A golf ball,
- A kickball,
- A soccer ball,
- A tennis ball, and
- A volleyball.

The round *Have a Ball!* stamps feature a special coating applied to selected areas of the stamps during the printing process to give them a textured feel. Mike Ryan designed the stamps and Greg Breeding served as the art director of the project. Daniel Nyari created the colorful, stylized stamp art.

**Availability to Post Offices: Item 474900, \$7.84
Have a Ball! (Forever priced at 49 cents)
Commemorative PSA Pane of 16 Stamps**

Stamp Fulfillment Services will make an automatic push distribution to Post Offices™ of a quantity to cover approximately 30 days of sales. Distribution quantities for the automatic push distribution are available by logging on to SFS Web at sfsweb.usps.gov. Post Offices may begin ordering stamps on the first-day-of-issue through SFS Web; offices should also check the amount they will receive on their automatic push distribution.

How to Order the First-Day-of-Issue Postmark

Customers have 60 days to obtain the first-day-of-issue postmark by mail. They may purchase new stamps at their local Post Office, at The Postal Store® website at usps.com/shop, or by calling 800-782-6724. They must affix the stamps to envelopes of their choice, address the envelopes (to themselves or others), and place them in a larger envelope addressed to:

FDOI – Have a Ball! Stamps
USPS Stamp Fulfillment Services
8300 NE Underground Drive, Suite 300
Kansas City, MO 64144-9900

After applying the first-day-of-issue postmark, the Postal Service™ will return the envelopes through the mail. There is no charge for the postmark up to a quantity of 50.

There is a 5-cent charge for each additional postmark over 50. All orders must be postmarked by August 14, 2017.

How to Order First-Day Covers

The Postal Service also offers first-day covers for new stamp issues and Postal Service stationery items postmarked with the official first-day-of-issue cancellation. Each item has an individual catalog number and is offered in the quarterly *USA Philatelic*, online at usps.com/shop, or by calling 800-782-6724. Customers may request a free issue of *USA Philatelic* at usps.com/philatelic, by calling 800-782-6724, or by writing to:

U.S. Postal Service
USA Philatelic Request
PO Box 219014
Kansas City, MO 64121-9014

Philatelic Products

Philatelic products for this stamp issue are as follows:

- 474906, Press Sheet with Die-cut, \$62.72.
- 474910*, Digital Color Postmark Keepsake (set of 8), \$21.95.
- 474916*, First-Day Cover (set of 8), \$7.44.
- 474921*, Digital Color Postmark (set of 8), \$13.12.
- 474924*, Framed Art, \$39.95.
- 474930*, Ceremony Envelope**, \$4.95.
- 474933*, Panel, \$10.95.

Items with an asterisk (*) will use the 128 barcode from Stamp Fulfillment Services. All other philatelic products will continue to use barcode series A, with the exception of the Yearbook and the Guide Book.

**Includes ceremony envelope with program brochure; participant programs are not available.

| | |
|-------------------------------|--|
| Issue: | <i>Have a Ball!</i> Stamp |
| Item Number: | 474900 |
| Denomination & Type of Issue: | Forever, First-Class Mail® |
| Format: | Pane of 16 (8 designs) |
| Series: | N/A |
| Issue Date & City: | June 14, 2017, Hartford, WI 53027 |
| Art Director: | Greg Breeding, Charlottesville, VA |
| Designer: | Mike Ryan, Charlottesville, VA |
| Typographer: | Greg Breeding, Charlottesville, VA |
| Artist: | Daniel Nyari, Long Island City, NY |
| Modeler: | Joseph Sheeran |
| Manufacturing Process: | Offset, Flexographic |
| Printer: | Ashton Potter (USA) Ltd. (APU) |
| Printed at: | Williamsville, NY |
| Press Type: | Muller A76 |
| Stamps per Pane: | 16 |
| Print Quantity: | 80,000,000 stamps |
| Paper Type: | Nonphosphored Type III, Spot Tag applied |
| Adhesive Type: | Pressure-sensitive |
| Processed at: | Ashton Potter (USA) Ltd. (APU) |
| Colors: | Black, Cyan, Magenta, Yellow, PMS Cool Gray #7 |
| Stamp Orientation: | Round |
| Image Area (w x h): | 1.08 x 1.08 in/27.43 x 27.43 mm |
| Overall Size (w x h): | 1.27 x 1.27 in/32.26 x 32.26 mm |
| Full Pane Size (w x h): | 6.25 x 6.25 in/158.75 x 158.75 mm |
| Press Sheet Size (w x h): | 25.25 x 12.50 in/641.35 x 317.50 mm |
| Plate Size: | 256 stamps per revolution |
| Plate Numbers: | "P" followed by five (5) digits |
| Marginal Markings: | |
| Back: | ©2016 USPS • USPS Logo • two barcodes (474900) • Plate Position Diagram • Promotional Text |

— Stamp Services, Marketing, 5-11-17

Stamp Announcement 17-27: Total Eclipse of the Sun Stamp

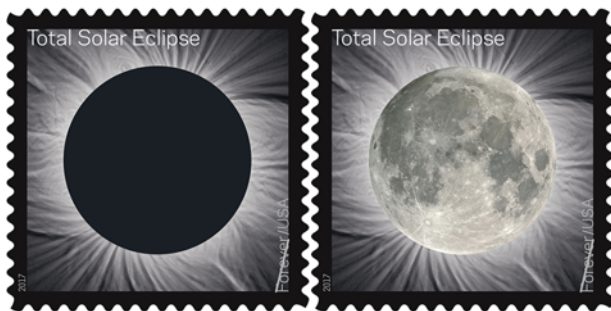

©2017 USPS

On June 20, 2017, in Laramie, WY, the U.S. Postal Service® will issue the *Total Eclipse of the Sun* stamp (Forever® priced at 49 cents), in one design, in a pressure-sensitive adhesive (PSA) pane of 16 stamps (Item 475300). **The \$7.84 *Total Eclipse of the Sun* pane of 16 stamps may not be split, and the stamps may not be sold individually.** The stamps will go on sale nationwide June 20, 2017.

On August 21, 2017, a total solar eclipse will be visible to millions of Americans as it sweeps a narrow path across parts of the entire country. The U.S. Postal Service anticipates this rare event with a stamp celebrating the majesty of total solar eclipses. A total eclipse of the Sun occurs when the Moon completely blocks the visible solar disk from view, casting a shadow on the Earth. The image on the *Total Eclipse of the Sun* stamp shows a total solar eclipse that was seen over Jalu, Libya, in 2006.

The *Total Eclipse of the Sun* stamp is the first U.S. stamp to use thermochromic ink, which reacts to the heat of your touch. Placing your finger over the black disc on the stamp causes the ink to change from black to clear to reveal an underlying image of the moon. The image reverts back to the black disc once it cools. The back of the stamp pane shows a map of the eclipse path. Art director Antonio Alcalá designed the stamp with existing photographs taken by astrophysicist Fred Espenak.

Availability to Post Offices: Item 475300, \$7.84 Total Eclipse of the Sun (Forever priced at 49 cents) Commemorative PSA Pane of 16 Stamps

Stamp Fulfillment Services will make an automatic push distribution to Post Offices™ of a quantity to cover approximately 30 days of sales. Distribution quantities for the automatic push distribution are available by logging on to SFS Web at sfsweb.usps.gov. Post Offices may begin ordering stamps on the first-day-of-issue through SFS Web; offices should also check the amount they will receive on their automatic push distribution.

Special Dedication Postmarks

Only the following pictorial postmark is permitted for the *Total Eclipse of the Sun* stamp. The word “Station” or the abbreviation “STA” is required somewhere in the design, because it will be a temporary station.

Guidelines for Finalizing Total Eclipse of the Sun Stamp Pictorial Postmark Art

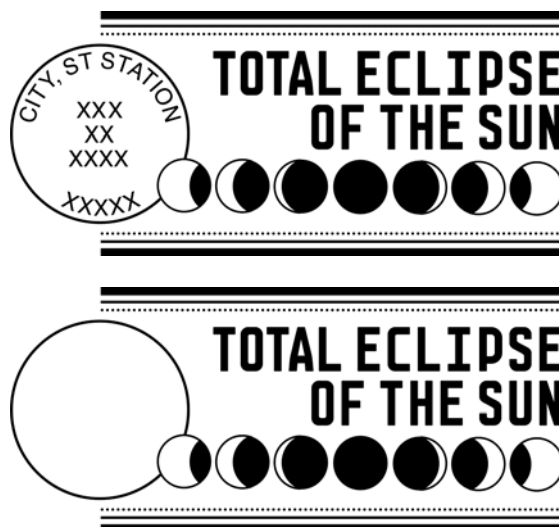

To finalize the *Total Eclipse of the Sun* stamp pictorial postmark art, insert the date, city, state and ZIP Code™ of the physical location of your event adjacent to the stamp image. Overall dimensions of the pictorial postmark must not exceed 4 inches horizontally by 2 inches vertically. Collectors prefer the dimensions 3-1/2 inches by 1.

The Postal Service™ must make all special postmarks known to collectors through advance publicity in the *Postal Bulletin*. Therefore, all special dedication cancellations must be reported to Stamp Services four weeks before the event using PS Form 413, *Pictorial Postmark Announcement/Report*. To get a copy of the form, go to blue.usps.gov/formmgmt/forms/ps413.pdf.

How to Order the First-Day-of-Issue Postmark

Customers have 60 days to obtain the first-day-of-issue postmark by mail. They may purchase new stamps at their local Post Office, at The Postal Store® website at usps.com/shop, or by calling 800-782-6724. They must affix the stamps to envelopes of their choice, address the envelopes (to themselves or others), and place them in a larger envelope addressed to:

FDOI – Total Eclipse of the Sun Stamp
USPS Stamp Fulfillment Services
8300 NE Underground Drive, Suite 300
Kansas City, MO 64144-9900

After applying the first-day-of-issue postmark, the Postal Service™ will return the envelopes through the mail. There is no charge for the postmark up to a quantity of 50. There is a 5-cent charge for each additional postmark over 50. All orders must be postmarked by August 20, 2017.

How to Order First-Day Covers

The Postal Service also offers first-day covers for new stamp issues and Postal Service stationery items postmarked with the official first-day-of-issue cancellation. Each item has an individual catalog number and is offered in the quarterly *USA Philatelic*, online at usps.com/shop, or by calling 800-782-6724. Customers may request a free issue of *USA Philatelic* at usps.com/philatelic, by calling 800-782-6724, or by writing to:

U.S. Postal Service
USA Philatelic Request
PO Box 219014
Kansas City, MO 64121-9014

Philatelic Products

Philatelic products for this stamp issue are as follows:

- 475306, Press Sheet with Die-cut, \$62.72.
- 475310*, Digital Color Postmark Keepsake, \$9.95.
- 475316*, First-Day Cover, \$0.93.
- 475321*, Digital Color Postmark, \$1.64.
- 475329, Protective Sleeve, \$0.25.
- 475330*, Ceremony Program, \$6.95.
- 475333*, American Commemorative Collectible Panel, \$10.95.

Items with an asterisk (*) will use the 128 barcode from Stamp Fulfillment Services. All other philatelic products will continue to use barcode series A, with the exception of the Yearbook and the Guide Book.

We will publish the technical details for the *Total Eclipse of the Sun* stamp in a future *Postal Bulletin*.

— Stamp Services,
Marketing, 5-11-17

Pictorial Postmarks Announcement

As a community service, the Postal Service™ offers pictorial postmarks to commemorate local events celebrated in communities throughout the nation. A list of events for which pictorial postmarks are authorized appears below. The sponsor of the pictorial postmark appears in italics under the date. Also provided are illustrations of these postmarks.

People attending these local events may obtain the postmark in person at the temporary Post Office™ station established there. Those who cannot attend the event but who wish to obtain the postmark may submit a mail order request. Pictorial postmarks are available only for the dates indicated, and *requests must be postmarked no later than 30 days following the requested pictorial postmark date.*

All requests must include a stamped envelope or postcard bearing at least the minimum First-Class Mail® postage. Items submitted for postmark may not include

postage issued after the date of the requested postmark. Such items will be returned unserved.

Customers wishing to obtain a postmark must affix stamps to any envelope or postcard of their choice, address the envelope or postcard to themselves or others, insert a card of postcard thickness in envelopes for sturdiness, and tuck in the flap. Place the envelope or postcard in a larger envelope and address it to: Pictorial Postmarks, followed by the Name of the Station, Address, City, State, ZIP+4® Code, as listed below.

Customers can also send stamped envelopes and postcards without addresses for postmark, as long as they supply a larger envelope with adequate postage and their return address. After applying the pictorial postmark, the Postal Service returns the items (with or without addresses) under addressed protective cover.

The following pictorial postmarks have been extended for 30 days:



April 22–23, 2017

Wilksburg Stamp Club

Breaking The Color Barrier Exhibition Station
Retail Manager
1001 California Avenue, Room 2036
Pittsburgh, PA 15290-9681



April 23, 2017

Building Bridges

San Francisco, CA Station 94105
Postmaster
201 13th Street, Room 212
Oakland, CA 94612-9998



April 23, 2017

Building Bridges

Oakland, CA Station 94067
Postmaster
201 13th Street, Room 212
Oakland, CA 94612-9998



April 28–30, 2017

Westpex Inc.

SFO Marriott Hotel Station
Postmaster
329 Primrose Road
Burlingame, CA 94010-9998



MISSOURI BOTANICAL GARDEN
Station, St. Louis, MO 63110 | May 2, 2017

May 2, 2017
Missouri Botanical Garden
Missouri Botanical Garden Station
Postmaster
1720 Market Street, Room 2033
St. Louis, MO 63155-9998



May 4, 2017
United States Postal Service
Indianola, MS Station
Postmaster
100 West Percy Street
Indianola, MS 38751-9998



May 12, 2017
Holston Stamp Club
Holpex Station
Postmaster
530 East Main Street
Johnson City, TN 37601-9998



May 20, 2017
Sussex County Stamp Club
Endeavor Lodge #17 AF&AM
Postal Station
Postmaster
201 Mill Street
Milton, DE 19968-9998



May 13, 2017
National Women's Hall of Fame
2nd Annual Station
Postmaster
38 State Street
Seneca Falls, NY 13148-9998



May 20, 2017
Otselic Valley Fishing and Heritage Association
Fishing Heritage Day Station
Postmaster
1605 State Route 26
South Otselic, NY 13155-9998



May 13, 2017
Ridgely Historical Society
Sesquicentennial Station
Postmaster
502 Maryland Avenue
Ridgely, MD 21660-9998



May 20, 2017
Minnesota City Historical Association
Minnesota City, MN Station
Postmaster
PO Box 9998
Minnesota City, MN 55959-9998

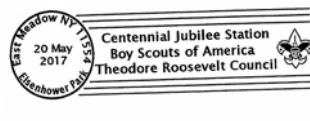

May 20, 2017
United States Postal Service
Centennial Jubilee Station
Postmaster
PO Box 9998
East Meadow, NY 11554-9998



May 20, 2017
Stoughton Chamber of Commerce
Syttende Mai Station
Postmaster
PO Box 9998
Stoughton, WI 53589-9998



May 20, 2017
The Chester Foundation
Chester Station
Postmaster
309 Route 20
Chester, MA 01011-9998

— Stamp Services,
Marketing, 5-11-17

How to Order the First-Day-of-Issue Digital Color or Traditional Postmarks

Customers have 60 days to obtain the first-day-of-issue postmarks by mail. Each cover must have sufficient postage to meet First-Class Mail[®] requirements. Customers may purchase new stamps at their local Post Office[™], by telephone at 800-782-6724, or at The Postal Store[®] website at usps.com/shop.

Digital Color Postmarks

Only select stamp issues offer a digital color postmark. Customers may submit #6 or #10 envelopes constructed of paper rated as "laser safe." The Postal Service recommends envelopes of 80-pound Accent Opaque, acid-free, 9/16 inches side seams with no glue on the flap. The maximum size of all digital color postmarks is 2 inches high by 4 inches long. Allow sufficient space on the envelope to accommodate the postmark. Do not use self-adhesive labels for addresses on the envelope. Two test envelopes must be included. There is a minimum of 10 envelopes at 50 cents per postmark required at the time of servicing. Customers must submit a check, money order, or credit card for payment.

The Postal Service reserves the right to not accept hand-painted and other cachet envelopes that are not compatible with our digital color postmark equipment. The Postal Service also reserves the right to substitute traditional black rubber postmarks if use of nonspecified envelopes results in poor image quality or damage to equipment.

Customers must affix the stamps to the envelopes and address them to themselves or others for return through

the mail. Or, they may include an additional self-addressed return envelope, large enough to accommodate their canceled items, with sufficient postage affixed for return of their postmarked items. Address customer requests for digital color postmarks to:

FDOI – (Name of Stamp Issue)
USPS Stamp Fulfillment Services
8300 NE Underground Drive, Suite 300
Kansas City, MO 64144-9900

After applying the first-day-of-issue postmark, the Postal Service will return the envelopes to the customer by U.S. Mail.

Traditional Postmarks

Customers must affix the stamps to the envelopes and address them to themselves or others for return through the mail. Or, they may include an additional self-addressed return envelope, large enough to accommodate their canceled items, with sufficient postage affixed for return of their postmarked items. Address customer requests for traditional postmarks to:

FDOI – (Name of Stamp Issue)
USPS Stamp Fulfillment Services
8300 NE Underground Drive, Suite 300
Kansas City, MO 64144-9900

After applying the first-day-of-issue postmark, the Postal Service[™] will return the envelopes to the customer by U.S. Mail. There is no charge for the first 50 postmarks. There is a 5-cent charge for each additional postmark over 50. Customers must submit a check, money order, or credit card for payment.



FDOI – Pears Stamp

USPS Stamp Fulfillment Services
8300 NE Underground Drive, Suite 300
Kansas City, MO 64144-9900

May 23, 2017

Black and White Pictorial

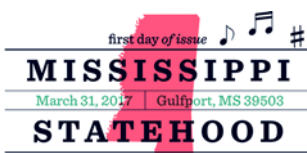

FDOI – Mississippi Statehood Stamp

USPS Stamp Fulfillment Services
8300 NE Underground Drive, Suite 300
Kansas City, MO 64144-9900

May 31, 2017

Digital Color Pictorial



FDI – Robert Panara Stamp
 USPS Stamp Fulfillment Services
 8300 NE Underground Drive, Suite 300
 Kansas City, MO 64144-9900

June 11, 2017

Digital Color Pictorial



FDI – Delicioso Stamp
 USPS Stamp Fulfillment Services
 8300 NE Underground Drive, Suite 300
 Kansas City, MO 64144-9900

June 20, 2017

Digital Color Pictorial



FDI – Green Succulent Stamp
 USPS Stamp Fulfillment Services
 8300 NE Underground Drive, Suite 300
 Kansas City, MO 64144-9900

June 28, 2017

Digital Color Pictorial



FDI – Celebration Boutonniere Stamp
 USPS Stamp Fulfillment Services
 8300 NE Underground Drive, Suite 300
 Kansas City, MO 64144-9900

July 2, 2017

Digital Color Pictorial



FDI – Celebration Boutonniere Stamp
 USPS Stamp Fulfillment Services
 8300 NE Underground Drive, Suite 300
 Kansas City, MO 64144-9900

July 2, 2017

Black and White Pictorial



FDI – Celebration Corsage Stamp
 USPS Stamp Fulfillment Services
 8300 NE Underground Drive, Suite 300
 Kansas City, MO 64144-9900

July 2, 2017

Digital Color Pictorial



FDOI – Celebration Corsage Stamp
 USPS Stamp Fulfillment Services
 8300 NE Underground Drive, Suite 300
 Kansas City, MO 64144-9900

July 2, 2017

Black and White Pictorial



FDOI – Strawberries Stamp
 USPS Stamp Fulfillment Services
 8300 NE Underground Drive, Suite 300
 Kansas City, MO 64144-9900

July 5, 2017

Black and White Pictorial



FDOI – Henry David Thoreau Stamp
 USPS Stamp Fulfillment Services
 8300 NE Underground Drive, Suite 300
 Kansas City, MO 64144-9900

July 23, 2017

Digital Color Pictorial



FDOI – Henry David Thoreau Stamp
 USPS Stamp Fulfillment Services
 8300 NE Underground Drive, Suite 300
 Kansas City, MO 64144-9900

July 23, 2017

Black and White Pictorial



FDOI – Have a Ball! Stamps
 USPS Stamp Fulfillment Services
 8300 NE Underground Drive, Suite 300
 Kansas City, MO 64144-9900

August 14, 2017

Digital Color Pictorial



FDOI – Total Eclipse of the Sun Stamp
 USPS Stamp Fulfillment Services
 8300 NE Underground Drive, Suite 300
 Kansas City, MO 64144-9900

August 20, 2017

Digital Color Pictorial



FDOI – Total Eclipse of the Sun Stamp
 USPS Stamp Fulfillment Services
 8300 NE Underground Drive, Suite 300
 Kansas City, MO 64144-9900

August 20, 2017

Black and White Pictorial

– Stamp Services, Marketing, 5-11-17

Postmark America

As a community service, the U. S. Postal Service® offers collectible postmarks. The Postmark America® program is designed to feature graphics related to a theme or image that pertains to a specific tourist location, town, or region. The postmark is applied upon request to both outgoing mail and on hand-back philatelic collectibles. These postmarks will be available any day a participating Post Office™ is open. All requests must bear at least minimum First-Class Mail® postage. Customers must present their items

for postmarking on or before the official postmark date requested at the following address:



May 20, 2017

Zoar Community Association
 National Historic Landmark
 Zoar Village
 Postmaster
 PO Box 9998
 Zoar, OH 44697-9998

– Stamp Services, Marketing, 5-11-17

Supply Management

Investment Recovery: Cathode Ray Tube Moratorium Lifted

Last year, we halted all dispatch of Cathode Ray Tube (CRT) material to the Topeka Material Distribution Center (TMDC) due to a severe backup. You can now send those items again to the TMDC. A new contract exists to handle the CRT items and get them dispatched weekly. This release also includes microwave ovens.

Since these items ship to a different supplier, you must dispatch them in separate rolling stock from the normal items going to the TMDC.

For more information about Investment Recovery services, please contact your local Asset Accountability Service Center (AASC) at blue.usps.gov/purchase/assetmgnt/am_aasc_home.htm or send an email to InvestmentRecovery@usps.gov.

You may also contact the Investment Recovery team directly:

| Name and Title | Phone | Email |
|---|--------------|--|
| Sammy E. Rogers, Manager, Asset Accountability | 202-268-4295 | sammy.e.rogers@usps.gov |
| Keith McLaurin, Inventory Control Specialist, Team Lead | 202-268-6857 | keith.mclaurin@usps.gov |
| Rhonjalyn A. Curry, Inventory Control Specialist | 202-268-6201 | rhonjalyn.a.curry@usps.gov |

– Asset Performance and Accountability, Supply Management, 5-11-17



475 L'ENFANT PLAZA SW
WASHINGTON DC 20260-5540

First-Class Mail
Postage & Fees Paid
USPS
Permit No. G-10

Featuring the *U.S. Flag* Forever[®] Stamp



On Sale Nationwide: January 27, 2017.



The Postal Bulletin is printed on paper that contains
30% post-consumer waste. Please recycle.