

# postal|bulletin

PUBLISHED SINCE MARCH 4, 1880

## National Dog Bite Prevention Week

April 9-15, 2017



### Your Lines of Defense:

- Stand your ground
- Place your satchel between you and the dog
- Use your dog spray

See page 3



# Contents

## COVER STORY

National Dog Bite Prevention Week, April 9-15, 2017 . . . . . 3

## POLICIES, PROCEDURES, AND FORMS UPDATES

### Manuals

DMM Revision: Barcode and Optional Endorsement Line  
Information on Automation Flats . . . . . 14  
DMM Revision: eInduction Option Approval . . . . . 15  
DMM Revision: Periodicals Prices for Nonmachinable  
Letters . . . . . 15

### Publications

Publication 431 Revision: Changes to Post Office Box  
Service and Caller Service Fee Groups . . . . . 16

## ORGANIZATION INFORMATION

### Delivery and Retail

Customer Change-of-Address Move Validation Letter  
Procedures . . . . . 17

### Finance

Equipment Maintenance Allowance Schedule for  
Rural Routes . . . . . 18

### Human Resources

Equal Employment Opportunity Policy Statement . . . . . 41  
Postal Service Policy on Workplace Harassment . . . . . 41

### Information Security

Use Reason This Tax Season: Don't Be Fooled by  
Tax Scammers . . . . . 45

### Stamp Services

Stamp Announcement 17-21: Green Succulent  
Stamp . . . . . 46  
Stamp Announcement 17-22: Celebration Boutonniere  
Stamp . . . . . 47  
Stamp Announcement 17-23: Celebration Corsage  
Stamp . . . . . 49

Stamp Announcement 17-24: Strawberries  
Stamp . . . . . 51  
A Piece of History: USPS Offers Souvenir Envelope . . . . . 53  
Pictorial Postmarks Announcement . . . . . 54  
How to Order the First-Day-of-Issue Digital Color or  
Traditional Postmarks . . . . . 56

## PULL-OUT INFORMATION

### Fraud

Invalid USPS Corporate Account Numbers . . . . . 21  
Missing, Lost, or Stolen U.S. Money Order Forms . . . . . 23  
Missing, Lost, or Stolen Canadian Money Order Forms . . . . . 30  
Verifying U.S. Postal Service Money Orders . . . . . 33  
Counterfeit Canadian Money Order Forms . . . . . 33  
Toll-Free Number Available to Verify Canadian  
Money Orders . . . . . 33

### Other Information

Overseas Military/Diplomatic Mail . . . . . 34  
Freely Associated States Restrictions . . . . . 40

## POSTAL BULLETIN INDEX

2016 Semi-Annual Index . . . . . PB 22458 (1-5-17)

**USPS National Emergency Hotline**  
Is your facility operating? Call 888-363-7462

Find the latest in mail and delivery information  
and services offered by U.S. Postal™  
in the *Postal Bulletin* at  
[about.usps.com/postal-bulletin](http://about.usps.com/postal-bulletin).

# Cover Story

## National Dog Bite Prevention Week, April 9-15, 2017

The U.S. Postal Service® continues its tradition of calling attention to one of the nation's most commonly reported public health problems: dog attacks and bites. From nips and bites to actual attacks, violent dog behavior continues to pose a serious threat to our employees.

Previously, National Dog Bite Prevention Week (NDBPW) took place during the third week of May. We are moving it to the second week of April since warmer weather means more dogs outdoors.

This year, NDBPW is Sunday, April 9 through Saturday, April 15. To build momentum for media attention, the national kick-off takes place Thursday, April 6. A news release issued that day on [about.usps.com/news/welcome.htm](http://about.usps.com/news/welcome.htm) will provide the top 30 city rankings of dog attacks.

To emphasize the enormity of this issue, we are reporting the number of dog attacks and bites as one number. Last year, 6,755 Postal Service™ employees were victimized by dogs, an increase of 206 attacks over calendar year 2015.

Sponsored by the U.S. Postal Service, National Dog Bite Prevention Week is a public service campaign that offers safety tips and emphasizes the need for increased owner responsibility in the prevention of dog attacks.

The tools available in this kit, and additional tools now electronically posted, will guide you in promoting awareness of this public health concern in an effort to reduce dog attacks and bites in your community.

Please take full advantage of our field communications professionals listed in this kit when promoting this initiative.

## Dog Bite Prevention Background and Tips

### *The Victims*

- More than 4.5 million people are bitten annually.
- Children are the majority of victims and are 900 times more likely to be bitten than letter carriers.
- The American Veterinary Medical Association (AVMA) and the Centers for Disease Control (CDC) report that small children, the elderly, and letter carriers, in that order, are the most frequent victims. Dog attacks are

the most commonly reported childhood public health problem in the United States.

- The AVMA also reports that the number of dog attacks exceeds the reported instances of measles, whooping cough, and mumps, combined. Dog bite victims account for up to 5 percent of emergency room visits.
- Many attacks reported by letter carriers in 2016 came from dogs whose owners used those famous last words, "my dog won't bite."
- According to the AVMA, as many as 800,000 people annually are admitted to U.S. emergency departments with dog bite-associated injuries, and countless more bites go unreported and untreated.

### *How to Avoid Being Bitten*

- Don't run past a dog. The dog's natural instinct is to chase and catch you.
- If a dog threatens you, don't scream. Avoid eye contact. Try to remain motionless until the dog leaves, and then back away slowly until the dog is out of sight.
- Don't approach a strange dog, especially one that's tethered or confined.
- While letter carriers are discouraged from petting animals, people who choose to pet dogs should always let a dog see and sniff them before petting the animal.
- If you believe a dog is about to attack you, try to place something between yourself and the dog, such as a backpack or a bicycle.

### *How to Be a Responsible Dog Owner*

- Obedience training can teach dogs proper behavior and help owners control their dog in any situation.
- When the letter carrier comes to your home, keep your dog inside, away from the door, in another room, or on a leash.
- Dogs can be protective of their territory and may interpret the actions of letter carriers as a threat. Please take precautions when accepting mail in the presence of your pet.
- Dogs that haven't been properly socialized, receive little attention or handling, or are left tied-up for long periods of time frequently turn into biters.



# National Dog Bite Prevention Week

April 9-15, 2017

**SAFETY  
DEPENDS  
ON ME!**

UNITED STATES  
POSTAL SERVICE



## Your Lines of Defense:

- Stand your ground
- Place your satchel between you and the dog
- Use your dog spray

**POSTAL NEWS**FOR IMMEDIATE RELEASE  
[Insert Date]Contact: [Insert your name]  
[Insert your phone number]  
Internet: [usps.com](http://usps.com)**News Release****[City Name] Post Office and [Local Animal Shelter] Lead the Parade for Dog Bite Prevention**

**[City]** — They walk the streets of **[City]** every day, and Saturday, **[Date]** at **[Time]**, **[Your City]** letter carriers are bringing friends and family along with them to deliver a very special message. The message they will deliver has received a lot of media attention lately, but it is one that letter carriers have been concerned about for decades. It is the need for the entire community to work together to avoid the cost and pain of dog bites.

Last year, 6,755 letter carriers were bitten or attacked by dogs. But that number pales in comparison to the more than 2 million children who received dog bite injuries in a single year.

“That’s why we’re coming out on a Saturday to deliver this important message,” says Postmaster **[Postmaster Name]**. “Several of our letter carriers know first-hand about both the prevention and the pain of animal attacks, and we want to do whatever we can to help educate the community — especially parents and pet owners.”

Letter carriers who are on the job after recovering from animal attacks will lead the parade and are available to talk about their experience. **[Name of Health Care or Animal Protection Official]** will join letter carriers along their route to talk about dog bite prevention and responsible pet ownership. A sample of some important facts that officials can share is attached. **[Attach Dog Bite Prevention Background.]**

The parade route will be **[Describe the parade’s route so reporters can catch up with you if they miss the beginning of the parade].**

# # #

**POSTAL NEWS**FOR IMMEDIATE RELEASE  
[Insert Date]Contact: [Insert your name]  
[Insert your phone number]  
Internet: [usps.com](http://usps.com)**Media Advisory****[City Name] Post Office and [Local Animal Shelter] Deliver a Very Special Message This [Day]****ATTENTION:** News Editors

**WHAT:** Letter carriers of the [Name] Post Office™ will be joined by their friends, family, children and even some of their pets as they deliver a very important message to the community. **[The appearance of a well-trained dog owned by one of your letter carriers will help dispel the myth that Postal employees don't like dogs.]** Postmaster [Name] and [Name] of the [Local Health or Animal Protection Agency] will speak about the problem of dog bites to the Postal Service and the community as they travel a parade route through the [Name] community.

Letter carriers who lead the parade have recovered from animal attacks and will share their stories in order to help others avoid the pain they have gone through. Media can also obtain tips on how to avoid dog bites and learn what dog owners can do to reduce aggressive pet behavior.

**WHEN:** Saturday, [Date and Time, preferably no earlier than 10:00 A.M.].**WHERE:** The parade will begin at [Describe Parade Route] and end at [Picnic Location].

**BACKGROUND:** The figure of 6,755 letter carriers bitten or attacked by dogs in 2016 pales in comparison to the more than 2 million children who were needlessly victimized by dogs. The owners of many of the canines claimed their pet "would never bite" or even "wouldn't hurt a fly." This year, the Postal Service and its letter carriers work to prevent these painful, sometimes fatal, injuries by promoting community awareness and responsible pet ownership.

**CONTACT:** Postmaster [Postmaster Name] at [Phone].

# # #

FOR IMMEDIATE RELEASE  
[Insert Date]

Contact: [Insert your name]  
[Insert your phone number]  
Internet: [usps.com](http://usps.com)

## Public Service Announcement April 9-15 is National Dog Bite Prevention Week

Below, are three public service announcements (PSAs) for your consideration. Spring is here, which means more people and dogs will be on the street so this is the perfect time to participate in an education campaign aimed at reducing these painful and costly attacks.

For decades, the U.S. Postal Service® has taken a leadership role in preventing animal attacks because letter carriers are the third most likely group to be bitten or attacked by a dog. Children and the elderly rank number one and two, respectively. More information is found on the Dog Bite Prevention Background and Tips sheet attached. **[Attach Dog Bite Prevention Background and Tips sheet.]**

Please join the Postal Service™ in this important public education campaign by using these public service announcements and by interviewing Postal Service, animal protection and public health officials during National Dog Bite Prevention Week.

### PSA 1

It's that time of year again, and the Postal Service, healthcare providers and animal protection professionals need your help. Last year, nationwide, 6,755 letter carriers were bitten or attacked by dogs. But that pales in comparison to the more than 4.5 million people — most of them children and the elderly — who are bitten by dogs each year. You can help protect your letter carrier, meter reader, newspaper delivery person and neighbors' children by making sure your pet is properly restrained. Be a responsible pet owner. Help prevent the injuries and deaths caused by animal attacks. This message is a public service of this station and your local Post Office™.

### PSA 2

At this point in our nation's history, even the comedians know that "dog bites man" is no laughing matter. That's why the nation's letter carriers, who were victimized by 6,755 dog attacks last year, are reminding pet owners to restrain their dogs to protect letter carriers, meter readers, children and others who may come near their dogs. This message is a public service of this station and your local Post Office.

### PSA 3

Pet owners, did you know that if your dog attacks a letter carrier, you could be held liable for all medical expenses and other costs, which can run into thousands of dollars? Don't think your fence is the only protection you need — especially if a letter carrier or delivery person must enter your yard. The Postal Service is not anti-dog, but pro-responsibility. Responsible pet ownership includes making sure your pet is properly restrained. Last year, 6,755 letter carriers were attacked while delivering the mail. Help your letter carrier deliver safely for you. This message is a public service of this station and your local Post Office.

###

## Community Involvement

Most people think children and dogs go together naturally, and they often do, but it may shock you to learn that children are the most common victims of dog attacks. You can use the following talk and the enclosed handout to alert schoolchildren to two important points in preventing dog attacks: Responsible pet ownership and safe behavior around dogs.

Sponsoring a poster contest gets children involved in spreading the word about preventing dog attacks. Colorful posters that result from the contest are a great way to get the word out to the public.

Postmasters are asked to only display a color image of the 2017 dog bite prevention poster on their community bulletin board, located in their PO Box™ lobby, from April 9-15. The poster must be removed from the bulletin board by April 15, but may be displayed in the employee area through August 26. Postmasters who do not have color printers are asked to have color posters printed at their district offices. It's important that *only* color posters are displayed.

Get Postmasters and station managers to hang posters or to display them on bulletin boards or at local high-traffic grocery stores.

The Postmaster is one of the key leaders in each community. Postmasters should use their influence to win support from other key leaders for our campaign to reduce dog attacks. The suggestions in this section will get you started toward some cooperative campaigning for dog bite awareness.

### Sample Postmaster Columns

Using the following sample Postmaster columns will help you spread the word about the Postal Service's efforts to protect letter carriers and children in the community. The message is that dog attacks are a serious matter, and by helping protect letter carriers, the public is protecting everyone.

Place these columns on your letterhead and take or send them to your local newspapers. It's a good idea to localize the articles with experiences from your own Post Office or community. Contact local newspaper editors to propose running the column weekly for three weeks. You should also post copies of these columns on your information boards.

Although the material is designed specifically for use during the spring, you also can use it to build community awareness throughout the summer months.

### Postmaster Column No. 1

#### "Children Suffer Most Dog Attacks," By [Name], Postmaster [City]

For every letter carrier bitten, hundreds of children needlessly suffer the pain and trauma of dog attacks. Whatever the reasons, dog attacks are a serious problem for the entire community, and not just our letter carriers, who were victimized by 6,755 dog attacks last year. That's an average of 21 dog attacks every delivery day, and that figure does not include the number of threatening incidents that did not result in injury. However, these numbers pale in comparison with the more than 4.5 million people — mostly children and the elderly — who suffer injuries from dog attacks each year.

In [City] last year, dogs bit [number] letter carriers and interfered with a significant number of mail deliveries **[or you can estimate a number if possible]**. Fortunately, most dog bites can be prevented through responsible pet ownership.

**[If you did have dog attacks last year, use the previous paragraph and insert a paragraph or two here giving a few details, such as the seriousness of the incidents and the amount of lost time. If you had no dog attacks or no cases of dogs interfering with mail delivery last year, omit the previous paragraph.]**

If a letter carrier needs to deliver a certified letter or a package to you, put your dog into a separate room before opening your front door. Dogs have been known to burst through screen doors or plate-glass windows to get at strangers.

**[Insert a letter carrier story here, if applicable.]**

Nationally, the number of carriers attacked by dogs has declined over the years. This is because of greater cooperation from dog owners, stricter leash laws, and stepped-up efforts to educate letter carriers and the public about dealing with the problem.

Our letter carriers are vigilant and dedicated, but we may be forced to stop mail delivery at an address if a letter carrier is threatened by a vicious dog. In some instances, Postal Service employees have sued and collected damages for dog attack injuries. We can't control people's dogs; only dog owners can do that.

While some attribute attacks on letter carriers to dogs' inbred aversion to uniforms, experts say the psychology actually runs much deeper. Every day that a letter carrier comes into a dog's territory, the dog barks and the letter carrier leaves. Day after day the dog sees this action repeated. After a week or two, the dog appears to feel invincible against intruders. Once the dog gets loose, there's a good chance it will attack.



Dog owners should remind their children about the need to keep the family dog secured. We also recommend parents ask their children not to take mail directly from letter carriers. A dog may see handing mail to a child as a threatening gesture.

These simple reminders and helpful tips can reduce the hazard of dog attacks. Help us to help you this spring and summer.

*This is the first in a series of three columns by [City] Postmaster [Name] addressing the problem of dog attacks, both in the Postal Service and in the community. Next week: "Why Do Some Dogs Attack?"*

# # #

Postmaster Column No. 2

### **"Why Do Some Dogs Attack?" By [Name], Postmaster [City]**

Would your dog attack? The American Veterinary Medical Association estimates that more than 4.5 million dog bites are reported to local authorities each year. Countless more go unreported.

Dog attacks can range from a relatively painless nip to a fatal mauling. Dog attack victims account for up to 5 percent of all hospital emergency room visits. Children are most often the victims. Dog attacks are the most commonly reported childhood public health problem in the United States.

You may feel confident that your dog won't add to these statistics, and it is probably true that your trusty companion will never seriously harm anyone. However, if your dog does attack or bite someone, you could be liable for the victim's pain, suffering, and medical expenses. Potential victims include your letter/rural carrier and neighborhood children. There are several ways you can avoid liability. Reducing the likelihood your dog will ever bite someone helps protect you, your canine companion, and everyone else in the community.

#### *Why Do Some Dogs Attack?*

Lack of socialization, improper training, excitement, and fear can all contribute to a dog attack. Even a nip on the leg is unacceptable behavior for a family dog.

#### **Three Suggestions to Help Take the Bite Out of Your Dog:**

- Teach your dog appropriate behavior. Don't play aggressive games with your dog such as wrestling, tug of war, or siccing your dog on another person. It's essential that your dog recognize members of your family as dominant figures not to be challenged.
- Be a responsible pet owner. For everyone's safety, don't allow your dog to roam. Make your pet a member of your family. Dogs that spend too much time

tethered to a dog house or in the backyard have a much greater chance of developing aggressive behavioral problems.

- Stay on the safe side. Help your dog become accustomed to a variety of situations. If you don't know how your dog will react to a new situation, be cautious. If you think your dog could panic in a crowd, leave him or her at home. If your dog may overreact to visitors or delivery people, keep him or her in another room.

*This is the second in a series of three columns by [City] Postmaster [Name] addressing the problem of dog attacks, both in the Postal Service and in the community. Next week: "Protecting the Community."*

# # #

Postmaster Column No. 3

### **"Protecting the Community," By [Name], Postmaster [City]**

Last year, 6,755 letter carriers were bitten or attacked nationwide. The Centers for Disease Control and Prevention estimates that nearly 2 percent of the American population is bitten by a dog each year, and most of the victims are children.

The most recent statistics from the 2012 *U.S. Pet Ownership and Demographic Sourcebook* states that there are 70 million dogs in the United States; 43,346,000 households own dogs in the U.S., and that equates to 36.5 percent of households.

Clearly, parents must never leave a defenseless infant with a dog and must make sure that older children know the potential danger of dog attacks. It is also important to know that studies have shown that dogs are three times more likely to be involved in a biting incident if they have not been spayed or neutered.

The Humane Society of the United States (HSUS) has found that the breed of animal most commonly involved in dog attacks can change from year to year, and from one part of the country to another, depending on the popularity of the breed. According to the HSUS, while some breeds are more likely to bite, other factors like whether the animal has been spayed or neutered, and whether the animal has been properly socialized, safely confined, properly supervised, and humanely trained play great roles in a dog's tendency to bite. Dog owners can prevent serious injuries to others by realizing their important role in dog bite prevention.

*This concludes a series of three columns by [City] Postmaster [Name] addressing the problem of dog attacks, both in the Postal Service and in the community.*

# # #

### Postmaster Speech

#### Dog Attack Prevention Speech for School Children

**[Make the presentation light and fun. Even though this is a serious subject, children will respond to your being friendly and approachable. Be sure to tell the children what a Postmaster is/does.]**

Good morning boys and girls.

My name is **[Name]** and I'm your Postmaster.

**[Tell the children what a Postmaster is/does.]**

How many of you have dogs at home or have friends who own a dog? **[Listen to responses.]** Have you or any of your friends ever been attacked by a dog? **[Listen to responses, and if so, add comment: "Well, I'll bet you didn't like it, did you?"]**

At the Post Office where I work, the people who deliver your mail get attacked, too. Sometimes they have to go to the hospital and can't do their job for a long time. The dog's owner may have to pay a big hospital bill, and the mail may not be delivered to that house until the owners promise to keep the dog fenced in.

I don't want anybody at work to be attacked, and I don't want any of you to get attacked, either. That's why I'm here today, because I need your help.

First, I want all of you to be safe. Do you know how many people get attacked by dogs every year? **[Children guess.]** I heard some good guesses. The correct answer is 4.5 million people are bitten by dogs each year and guess what? The number one victim is children. That means you! More than 2 million children were bitten — and that's not good.

In fact, the attacks usually come from the family pet or from a dog owned by a nearby neighbor. Can you believe it?

There are several things you can do to help out. Be nice to your dog and to all dogs. Don't tease them. Don't play roughly with them. Instead, teach your dog good manners. A trained dog is a happy dog. Remember to give dogs space when they are eating, sleeping, tired, sick, or caring for puppies. Remember: Dogs get cranky just like people, and they may bite if they are suddenly surprised or hurt. If you see a dog running loose in your neighborhood, tell your parents. Never, ever approach a strange dog.

You can also help your letter carrier, because thousands of letter carriers get attacked every year, too. The most important thing is to stop your dog from getting outside and running loose. When you go outside, make sure to close the door tightly, and when you are playing with your dog in the yard, make sure you close the gate so he does not get out.

When you see the letter carrier coming down your street, look around and make sure your dog is either inside or securely fenced away from the mailbox.

When the letter carrier gets to your house, let him or her put the mail in your mailbox. Never reach out to take the mail yourself, because your dog might think the letter carrier is a threat to you even though we know that isn't true.

After the letter carrier has delivered the mail and gone, you still need to watch out for loose dogs. Never step too close to a strange dog. Even if the dog looks friendly, he or she might still bite.

I am going to give each of you a list of things you can do to help keep dogs from attacking your letter carrier, your friends, and yourself. I want you to take this list home and talk to your parents about it. See if they will help you keep your dog from getting outside.

If you do that, your letter carrier won't have to worry about going to the hospital for a dog bite, and we can ensure that everyone's mail is safely and quickly delivered.

Most importantly, we want you to be safe. So please remember to take care of your dog and use good safety habits even around dogs you know. Don't be one of those 2 million children who experience the pain of a dog bite.

Thank you.

## Information for All Mail Carriers

April 2017

### Dog Attack Prevention Tips for Mail Carriers — How You Can Help Prevent Dog Attacks

To protect yourself on your mail route, remember these simple rules:

1. If you are approached by a dog, resist the impulse to scream and run away. Running will trigger a chase response.
2. Remain motionless, with your hands at your sides and avoid eye contact with the dog. Always be on the alert for a sneak attack!
3. Once the dog has calmed down, you can back away. Do **not** turn your back on a dog because a fearful dog will bite you when you are not looking.

Being aware of your surroundings and protecting yourself is your best defense against dog attacks. Here's how:

1. It is important to stay alert at all times. This includes:
  - a. Keeping your eyes and ears open at all times. Observe the area carefully.
  - b. Taking quick glances in common places dogs may be: under parked cars, under hedges, on porches, etc.

2. If you encounter a dog:
  - a. Your first defense is to never assume that a dog won't bite, even if it has been friendly in the past. Remember — any dog can bite.
  - b. Always keep your eye on the dog. Dogs are more likely to bite when you aren't looking.
  - c. Never startle a dog. If it is asleep, make some kind of non-startling noise, such as a soft whistling or call its name if you know it. Do this before you are close to the dog, while you still have time and space for an "out." Never reach out and pet the dog.
  - d. Stand your ground. Turn and face it. Hold something in front of you, like your satchel, and back away slowly while making sure you don't stumble and fall. **Never turn and run!**
  - e. Always make sure that you have at least one full can of dog repellent spray handy and within reach at all times. If a dog attacks, use your repellent to protect yourself. Ensure that the can is not expired prior to going on your route.
3. Use these preventative measures:
  - a. No one likes a surprise. Have you filled out a Dog Warning Card for your route? If not, it is important to protect yourself and any other carriers delivering on your route.
  - b. Did you know that the Postal Service can suspend delivery of mail to a residence?

The threat of animal attacks is real. We all watch the news and know the potential for serious injury.

**Remember: Safety Depends on You!**

## Information for All Employees

### *Service Talk*

#### **Dog Attack Prevention Tips for Mail Carriers and Children — How You Can Help Prevent Dog Attacks**

To help make your neighborhood safe for the carrier, yourself, and other people, just remember these simple rules:

1. Find out what time the carrier usually brings your mail.
2. When the carrier is due to visit your house, check to be sure your dog is inside. Keep the dog inside until the letter carrier is gone.
3. If someone needs to open the door to sign for a letter, first put the dog in another room and close the door.
4. If you have a mail slot, keep your dog away from the slot so the carrier's fingers don't get bitten.
5. If your mailbox is inside your fenced yard, and your dog is too, keep the dog on a leash away from the mailbox during the time your letter carrier delivers the mail.
6. When your dog is outside, never walk up to the letter carrier and ask for your mail. Your dog may think you are being threatened.
7. If you see a dog running loose in your neighborhood, tell your parents or report it to the proper authorities.
8. Never, ever approach a strange dog. Remember: no owner, no petting. Only approach a dog that is on a leash with his owner, and follow the steps of WAIT, as described here.
9. When a strange dog comes near you, be BORING! Stand like a tree, or if you are on the ground, curl up your legs, cup your hands over your ears and lay still like a rock!
10. Don't go near a dog that is in a car, behind a fence, or tied up — even if you know him.

## For Postal Managers

### **Progressive Warning Letters and Thank You Letter**

This section offers materials for you to use to help your letter carriers do their jobs more safely. You can use the progressive warning letters to alert dog owners to the possible loss of mail delivery if they do not restrain their pets. Additionally, don't forget to send a letter of thanks when they do!

Warning letters, like collection letters, need to be handled tactfully. The first and second sample letters on the website tell customers what we want them to do. The third tells them we have taken corrective steps. The fourth and fifth letters detail the customers' options. In using these letters, keep in mind that our purpose is not to police the neighborhood but to obtain a safe environment in which carriers can do their work. Though most customers will respond to your first polite request, be meticulous in following up if they don't. Otherwise, your efforts will not be taken seriously.

Samples of these letters can be found at [safetytool-kit.usps.gov/Resources](https://safetytool-kit.usps.gov/Resources):

- Click *A to Z Index*.
- Click *Accident Reduction*.
- Click *Dog Bite Prevention*.
- Under "Best Practices — Customer Letters," select the appropriate letter.

### *Nondelivery of Mail Policy*

The availability and use of the repellent does *not* replace the policy of nondelivery of mail where there is animal interference.

Collection and delivery service personnel are to report the name and address of the customer where such interference occurs to the Postmaster or authorized supervisor, who must immediately telephone the customer and request that the animal be confined during the usual delivery hours in the neighborhood. The Postmaster or authorized supervisor must further inform the customer that (1) no deliveries will be made until this is done, and (2) service will be restored upon assurance that the animal will be confined.

### *Dog Owner's Responsibility*

It is the dog owner's responsibility to control the dog. Most communities have ordinances for the control of dogs. In spite of the fact that Postmasters have frequently requested customers control their dogs, and have discontinued service to control this problem, injuries still continue.

### *Additional Resources*

Now that you have read through this publicity kit and made some decisions about what would work best in your area, *it is time for action*.

In addition to this kit and materials available online, a number of resources are available to assist you in your effort to educate employees, your customers, and the entire community about the importance of dog bite prevention. If you have media or public relations questions, area Corporate Communications managers can put you in touch with your local communications person. While the Humane Society of America is not an official partner during this year's National Dog Bite Prevention Week campaign, it is always willing to help organizations that are promoting safety around animals.

Dog bites are no laughing matter! We must take action now to reduce these costly and painful injuries. Remember to stay alert! Don't be fooled by, "My dog won't bite!"

### **Area Corporate Communications Managers**

#### *Capital Metro*

Tom Ouellette  
202-550-6494  
[trouellette@usps.gov](mailto:trouellette@usps.gov)

#### *Eastern*

Paul Smith  
215-863-5055  
[paul.f.smith@usps.gov](mailto:paul.f.smith@usps.gov) (Eastern Area Office)

#### *Great Lakes*

Ed Moore  
313-255-5452  
[edward.r.moore@usps.gov](mailto:edward.r.moore@usps.gov)

#### *Pacific*

David L. Walton (A)  
858-674-3149  
[david.walton@usps.gov](mailto:david.walton@usps.gov)

#### *Northeast*

Maureen Marion  
860-285-7029  
[maureen.p.marion@usps.gov](mailto:maureen.p.marion@usps.gov)

#### *Southern*

Polly Gibbs  
214-819-8704  
[polly.j.gibbs@usps.gov](mailto:polly.j.gibbs@usps.gov)

#### *Western*

John Freiss  
303-313-5130  
[john.g.freiss@usps.gov](mailto:john.g.freiss@usps.gov)

### **Partner Contacts**

These organizations can help you obtain local support and find animal behavior experts for local events.

#### **American Humane Association**

Mark Stubis  
[americanhumane.org](http://americanhumane.org)  
202-677-9227  
[mark@americanhumane.org](mailto:mark@americanhumane.org)

#### **American Veterinary Medical Association**

Sharon Granskog  
[avma.org/dogbite](http://avma.org/dogbite)  
847-285-6619  
[sgranskog@avma.org](mailto:sgranskog@avma.org)

#### **Insurance Information Institute**

Jeanne Salvatore  
[iii.org](http://iii.org)  
212-346-5555  
[jeannes@iii.org](mailto:jeannes@iii.org)

#### **State Farm Insurance**

Heather Paul  
[statefarm.com](http://statefarm.com)  
309-766-0922  
[heather.paul.jaw8@statefarm.com](mailto:heather.paul.jaw8@statefarm.com)

## Government Relations Representative Listing

Your Government Relations representatives are here to serve you. They can assist you in contacting and inviting elected officials to participate in your event — please let them know. They can be reached at 202-268-XXXX.

### Alphabetical State/Representative Listing

State	Representative	Extension
Alabama	Tim Grilo	6027
Alaska	Mary Ann Simpson	3741
American Samoa	David Coleman	3745
Arizona	David Coleman	3745
Arkansas	Dimitry Pompée	8514
California	Cathy Pagano	3427
Colorado	David Coleman	3745
Connecticut	Darrell Donnelly	6748
Delaware	James Cari	6029
District of Columbia	Darrell Donnelly	6748
Florida	Tim Grilo	6027
Georgia	Tim Grilo	6027
Guam	David Coleman	3745
Hawaii	David Coleman	3745
Idaho	David Coleman	3745
Illinois	Ernesto Sanabria	4387
Indiana	Tim Grilo	6027
Iowa	Debra Blockinger	7505
Kansas	Debra Blockinger	7505
Kentucky	Talaya Simpson	4216
Louisiana	Dimitry Pompée	8514
Maine	Zahava Colicelli	3739
Maryland	Darrell Donnelly	6748
Massachusetts	Zahava Colicelli	3739
Michigan	Debra Blockinger	7505
Minnesota	Debra Blockinger	7505
Mississippi	Dimitry Pompée	8514
Missouri	Talaya Simpson	4216
Montana	David Coleman	3745
Nebraska	Debra Blockinger	7505
Nevada	David Coleman	3745
New Hampshire	Zahava Colicelli	3739
New Jersey	Darrell Donnelly	6748
New Mexico	Cathy Pagano	3427
New York	Zahava Colicelli	3739
North Carolina	Tim Grilo	6027
North Dakota	Talaya Simpson	4216
Northern Mariana Islands	David Coleman	3745
Ohio	Ernesto Sanabria	4387
Oklahoma	Dimitry Pompée	8514

State	Representative	Extension
Oregon	David Coleman	3745
Pennsylvania	Ernesto Sanabria	4387
Puerto Rico	Zahava Colicelli	3739
Rhode Island	Darrell Donnelly	6748
South Carolina	Tim Grilo	6027
South Dakota	Talaya Simpson	4216
Tennessee	Talaya Simpson	4216
Texas	Dimitry Pompée	8514
Utah	David Coleman	3745
Vermont	Zahava Colicelli	3739
Virgin Islands	Zahava Colicelli	3739
Virginia	Darrell Donnelly	6748
Washington	David Coleman	3745
West Virginia	Debra Blockinger	7505
Wisconsin	Debra Blockinger	7505
Wyoming	David Coleman	3745

## More Resources

- PS Form 1778, *Dog/Animal Warning Card*.  
[blue.usps.gov/formmgmt/forms/ps1778.pdf](http://blue.usps.gov/formmgmt/forms/ps1778.pdf)
- Publication 129, *Safety Talks*.  
[blue.usps.gov/cpim/ftp/pubs/pub129.pdf](http://blue.usps.gov/cpim/ftp/pubs/pub129.pdf)
- Safety film, *Dogs, They Come in All Sizes*.  
Contact your manager, training (district) for availability.
- Publication 174, *How to Avoid Dog Bites; Dogs and Dog Repellent*.  
[blue.usps.gov/cpim/ftp/pubs/pub174.pdf](http://blue.usps.gov/cpim/ftp/pubs/pub174.pdf)
- Dog training video, *Understanding Canine Behavior*.  
Contact your manager, training (district) for availability.
- MSDS for Back-Off Dog Repellent.  
[safetytoolkit.usps.gov:12/arp\\_best\\_practices.aspx](http://safetytoolkit.usps.gov:12/arp_best_practices.aspx)
- Using Dog Repellent — Questions and Answers.  
[safetytoolkit.usps.gov:12/arp\\_best\\_practices.aspx](http://safetytoolkit.usps.gov:12/arp_best_practices.aspx)

— *Safety and OSHA Compliance Programs, Employee Resource Management, 3-30-17*



# Policies, Procedures, and Forms Updates

## Manuals

### DMM Revision: Barcode and Optional Endorsement Line Information on Automation Flats

Effective May 1, 2017, the Postal Service™ will revise *Mailing Standards of the United States Postal Service, Domestic Mail Manual (DMM®)*, sections 708.4.3 and 708.7.1, to clarify barcode and optional endorsement line (OEL) information on automation-priced flat-size pieces.

The DMM states that when automation-priced flat-size pieces contain an OEL, the Intelligent Mail® barcode must contain OEL coding that includes information corresponding to the correct sortation level of each bundle. This revision further clarifies that when automation-priced flat-size pieces bear an Intelligent Mail barcode that contains OEL coding information corresponding to the correct sortation, an OEL is also required on the piece.

Although this clarification will not be published in the DMM until May 1, 2017, this standard is effective immediately.

#### ***Mailing Standards of the United States Postal Service, Domestic Mail Manual (DMM)***

	*	*	*	*	*
<b>700</b>	<b>Special Standards</b>				
	*	*	*	*	*
<b>708</b>	<b>Technical Specifications</b>				
	*	*	*	*	*
<b>4.0</b>	<b>Standards for Intelligent Mail and POSTNET Barcodes</b>				
	*	*	*	*	*
<b>4.3</b>	<b>Intelligent Mail Barcodes</b>				
<b>4.3.1</b>	<b>Definition</b>				
	*	*	*	*	*

[Revise the third and fourth sentence of item b. to read as follows:]

- b. \*\*\*When automation-priced flat-size pieces bear an Intelligent Mail barcode that contains OEL coding information corresponding to the correct sortation, an OEL is also required on the piece. See the *Intelligent Mail Barcode Resource Guide* available on PostalPro at [postalpro.usps.com/](http://postalpro.usps.com/) for more information on incorporating OELs in Intelligent Mail barcodes.

\* \* \* \* \*

#### **7.00 Optional Endorsement Lines (OELs)**

##### **7.1 OEL Use**

\* \* \* \* \*

##### **7.1.2 Intelligent Mail Barcodes**

[Revise the text of 7.1.2 to read as follows:]

When flat-size pieces bear an Intelligent Mail barcode (under 708.4.3) for automation-price eligibility, the barcode on a piece that contains an optional endorsement line (OEL) must contain OEL coding (which includes information in Exhibit 7.1.1) that corresponds to the correct sortation level of each bundle. When automation-priced flat-size pieces bear an Intelligent Mail barcode that contains OEL coding information corresponding to the correct sortation, an OEL is also required on the piece. See the *Intelligent Mail Barcode Resource Guide* available on PostalPro at [postalpro.usps.com/](http://postalpro.usps.com/) for more information on incorporating OELs in Intelligent Mail barcodes.

\* \* \* \* \*

We will incorporate these revisions into the next online update of the DMM, which is available via Postal Explorer® at [pe.usps.com](http://pe.usps.com).

### DMM Revision: eInduction Option Approval

Effective May 1, 2017, the Postal Service™ will revise *Mailing Standards of the United States Postal Service*, Domestic Mail Manual (DMM®), section 705.20.2, to change the contact for eInduction® approval to the *PostalOne!* Helpdesk.

Although this revision will not be published in the DMM until May 1, 2017, this contact information is effective immediately.

#### ***Mailing Standards of the United States Postal Service, Domestic Mail Manual (DMM)***

*	*	*	*	*
<b>700</b>	<b>Special Standards</b>			
*	*	*	*	*

### **705 Advanced Preparation and Special Postage Payment Systems**

\* \* \* \* \*

### **20.0 eInduction Option**

\* \* \* \* \*

### **20.2 Approval**

*[Revise the text of 20.2 to read as follows:]*

Mailers may seek authorization to participate in the eInduction program by contacting the *PostalOne!* Helpdesk at 800-522-9085.

\* \* \* \* \*

We will incorporate this revision into the next update of the online DMM, which is available via Postal Explorer® at [pe.usps.com](http://pe.usps.com).

— *Product Classification, Marketing, 3-30-17*

### DMM Revision: Periodicals Prices for Nonmachinable Letters

Effective May 1, 2017, the Postal Service™ will revise *Mailing Standards of the United States Postal Service*, Domestic Mail Manual (DMM®), sections 201.2.4 and 207.2.1.2, for consistency and clarity. Specifically, the Postal Service will add In-County price text to section 201.2.4 for consistency and will make a minor edit to section 207.2.1.2 for clarity.

Although these revisions will not be published in the DMM until May 1, 2017, these standards are effective immediately.

#### ***Mailing Standards of the United States Postal Service, Domestic Mail Manual (DMM)***

*	*	*	*	*
<b>200</b>	<b>Commercial Mail Letters, Cards, Flats, and Parcels</b>			
<b>201</b>	<b>Physical Standards</b>			
*	*	*	*	*
<b>2.0</b>	<b>Physical Standards for Nonmachinable Letters</b>			
*	*	*	*	*
<b>2.4</b>	<b>Additional Criteria for Periodicals Nonmachinable Letters</b>			

*[Revise the text of 2.4 to read as follows:]*

The Outside-County nonbarcoded and In-County nonautomation letter prices in 207 also apply to Periodicals letter-size pieces that have one or more of the nonmachinable characteristics in 2.1.

\* \* \* \* \*

### **207 Periodicals**

\* \* \* \* \*

### **2.0 Price Application and Computation**

#### **2.1 Price Application**

\* \* \* \* \*

#### **2.1.2 Applying Outside-County Piece Prices**

a. *Letters.*

\* \* \* \* \*

*[Revise the first sentence of item a2 to read as follows:]*

2. Apply the “Letters—Nonbarcoded” prices to pieces that are eligible under the standards for all letters in 201 but do not include a barcode.\*\*\*

\* \* \* \* \*

We will incorporate these revisions into the next online update of the DMM, which is available via Postal Explorer® at [pe.usps.com](http://pe.usps.com).

— *Product Classification, Marketing, 3-30-17*

## Publications

### Publication 431 Revision: Changes to Post Office Box Service and Caller Service Fee Groups

Effective March 30, 2017, Publication 431, *Post Office Box Service and Caller Service Fee Groups*, is revised to include the following changes.

#### Publication 431, *Post Office Box Service and Caller Service Fee Groups*

\* \* \* \* \*

[Add the following entries:]

ZIP Code	Fee Group
00926	32
64499	6

\* \* \* \* \*

[Revise the following entries:]

ZIP Code	Fee Group
38130	34

\* \* \* \* \*

[Delete the following entries:]

ZIP Code	Fee Group
76685	6

\* \* \* \* \*

The online version of Publication 431 is dated July 2013. Publication 431 is currently available on the Postal Service™ PolicyNet website ([blue.usps.gov/cpim](http://blue.usps.gov/cpim)):

- Go to [blue.usps.gov](http://blue.usps.gov).
- In the left-hand column under “Essential Links,” click *PolicyNet*.
- Click *PUBs*.

Offices with WebBATS Manager/Supervisor access can view current Publication 431 information by going to the WebBATS Edit Facility Information page, as follows:

1. Go to the WebBATS main menu, and select Utility> Facility>Edit Facility option.
2. View the Fee Group field on the Edit Facility Information page.

— Retail Operations,  
Retail and Customer Service Operations, 3-30-17

# Organization Information

## Delivery and Retail

### Customer Change-of-Address Move Validation Letter Procedures

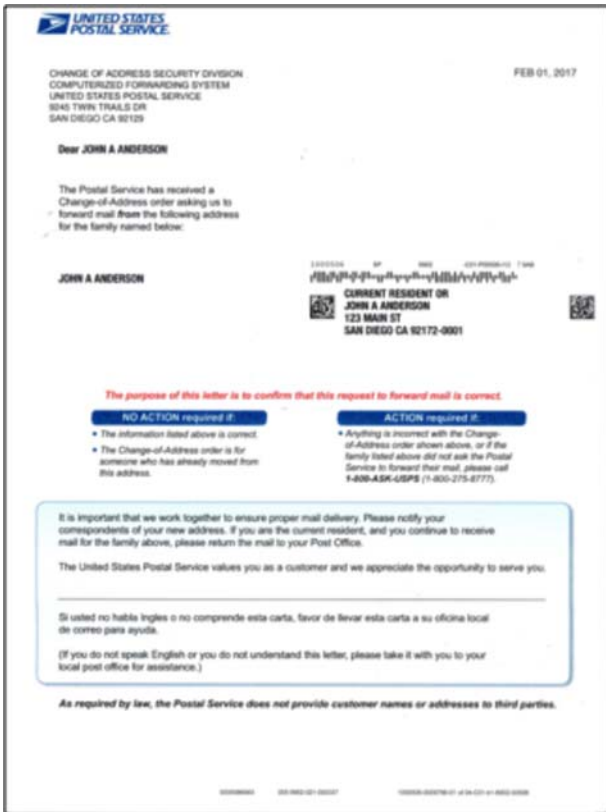

We implemented the move validation letter (MVL) in 1996 to:

- Help validate change-of-address orders (COAs); and
- Provide increased protection for customers filing COAs.

You are required to handle MVLs as follows:

- MVLs are sent as First-Class Mail® items and must always be delivered as addressed based on the “Or Current Resident” endorsement.
- MVLs must be delivered as addressed, even though the person (or family) named on the MVL has moved, and even if the address appears to be vacant. Only return the mailpiece if it is refused, the address is not valid, there is no mail receptacle, or the address no longer exists.
- Send returned MVLs to the Processing and Distribution Center for processing on Postal Automated Redirection System equipment. Mail must be individually endorsed to show the reason for non-delivery (e.g., refused or no such address, no mail receptacle), or separated by reason for non-delivery, bundled with the top piece endorsed, and placed in the throwback case.

We have also revised the MVL to show information on the outside envelope for the addressee, the new (current) resident(s) at the address, and the carrier.

Area vice presidents and district managers must ensure that all MVLs received in Post Offices™ under their area and district are delivered to the address on the piece, and that all carriers delivering to street addresses and employees delivering PO Box mail are aware of these requirements. When reviewing operations at Post Offices under a jurisdiction, please review the handling of MVLs for compliance with these requirements.

— Addressing and Geospatial Technology, Enterprise Analytics, 3-30-17

## Finance

### Equipment Maintenance Allowance Schedule for Rural Routes

#### Rural Carriers

In accordance with the provisions of Article 9, Section 2.J.3 of Handbook EL-902, *Agreement between the United States Postal Service and the National Rural Letter Carriers' Association*, effective April 1, 2017 (pay period 08-17), the equipment maintenance allowance (EMA) will increase to 67.0 cents per mile. The EMA is 67.0 cents per mile, or a minimum of \$26.80 per day, whichever is greater.

#### Auxiliary Rural Carriers, Rural Carrier Reliefs, Rural Carrier Associates, Rural Carrier Part-Time Flexibles, and Auxiliary Assistance

Employees providing auxiliary assistance or serving auxiliary routes under the provisions of Article 9, Section 2.J.5, receive an EMA of 67.0 cents per mile or \$7.30 per hour, whichever is greater. This EMA should not exceed the amount provided in the special equipment maintenance allowance for the route stops and miles.

#### EMA Rate Schedule

The EMA rate schedule on pages [19-20](#) supersedes all previously published EMA schedules for employees receiving EMA.

— *Collective Bargaining and Arbitration,  
Labor Relations, 3-30-17*





EMA Rate Schedule (page 2 of 2)

USPS 26-9902  
MINNEAPOLIS ISC  
REPORT AAQ530F1

RURAL EQUIPMENT MAINTENANCE

R A T E S C H E D U L E

DATE 03-16-17  
PAGE 2

BASED ON \$0.670 PER MILE EFFECTIVE PP-YR 08-17

MILES STOPS = \*0640\*\*0660\*\*0680\*\*0700\*\*0720\*\*0740\*\*0760\*\*0780\*\*0800\*\*0820\*\*0840\*\*0860\*\*0880\*\*0900\*\*0920\*\*0940\*\*0960\*\*0980\*\*1000

8	28.30	28.40	28.50	28.60	28.70	28.80	28.90	29.00	29.10	29.20	29.30	29.40	29.50	29.60	29.70	29.80	29.90	30.00	30.10
9	28.40	28.50	28.60	28.70	28.80	28.90	29.00	29.10	29.20	29.30	29.40	29.50	29.60	29.70	29.80	29.90	30.00	30.10	30.20
10	28.50	28.60	28.70	28.80	28.90	29.00	29.10	29.20	29.30	29.40	29.50	29.60	29.70	29.80	29.90	30.00	30.10	30.20	30.30
11	28.60	28.70	28.80	28.90	29.00	29.10	29.20	29.30	29.40	29.50	29.60	29.70	29.80	29.90	30.00	30.10	30.20	30.30	30.40
12	28.70	28.80	28.90	29.00	29.10	29.20	29.30	29.40	29.50	29.60	29.70	29.80	29.90	30.00	30.10	30.20	30.30	30.40	30.50
13	28.80	28.90	29.00	29.10	29.20	29.30	29.40	29.50	29.60	29.70	29.80	29.90	30.00	30.10	30.20	30.30	30.40	30.50	30.60
14	28.90	29.00	29.10	29.20	29.30	29.40	29.50	29.60	29.70	29.80	29.90	30.00	30.10	30.20	30.30	30.40	30.50	30.60	30.70
15	29.00	29.10	29.20	29.30	29.40	29.50	29.60	29.70	29.80	29.90	30.00	30.10	30.20	30.30	30.40	30.50	30.60	30.70	30.80
16	29.10	29.20	29.30	29.40	29.50	29.60	29.70	29.80	29.90	30.00	30.10	30.20	30.30	30.40	30.50	30.60	30.70	30.80	30.90
17	29.20	29.30	29.40	29.50	29.60	29.70	29.80	29.90	30.00	30.10	30.20	30.30	30.40	30.50	30.60	30.70	30.80	30.90	31.00
18	29.30	29.40	29.50	29.60	29.70	29.80	29.90	30.00	30.10	30.20	30.30	30.40	30.50	30.60	30.70	30.80	30.90	31.00	31.10
19	29.40	29.50	29.60	29.70	29.80	29.90	30.00	30.10	30.20	30.30	30.40	30.50	30.60	30.70	30.80	30.90	31.00	31.10	31.20
20	29.50	29.60	29.70	29.80	29.90	30.00	30.10	30.20	30.30	30.40	30.50	30.60	30.70	30.80	30.90	31.00	31.10	31.20	31.30
21	29.60	29.70	29.80	29.90	30.00	30.10	30.20	30.30	30.40	30.50	30.60	30.70	30.80	30.90	31.00	31.10	31.20	31.30	31.40
22	29.70	29.80	29.90	30.00	30.10	30.20	30.30	30.40	30.50	30.60	30.70	30.80	30.90	31.00	31.10	31.20	31.30	31.40	31.50
23	29.80	29.90	30.00	30.10	30.20	30.30	30.40	30.50	30.60	30.70	30.80	30.90	31.00	31.10	31.20	31.30	31.40	31.50	31.60
24	29.90	30.00	30.10	30.20	30.30	30.40	30.50	30.60	30.70	30.80	30.90	31.00	31.10	31.20	31.30	31.40	31.50	31.60	31.70
25	30.00	30.10	30.20	30.30	30.40	30.50	30.60	30.70	30.80	30.90	31.00	31.10	31.20	31.30	31.40	31.50	31.60	31.70	31.80
26	30.10	30.20	30.30	30.40	30.50	30.60	30.70	30.80	30.90	31.00	31.10	31.20	31.30	31.40	31.50	31.60	31.70	31.80	31.90
27	30.20	30.30	30.40	30.50	30.60	30.70	30.80	30.90	31.00	31.10	31.20	31.30	31.40	31.50	31.60	31.70	31.80	31.90	32.00
28	30.30	30.40	30.50	30.60	30.70	30.80	30.90	31.00	31.10	31.20	31.30	31.40	31.50	31.60	31.70	31.80	31.90	32.00	32.10
29	30.40	30.50	30.60	30.70	30.80	30.90	31.00	31.10	31.20	31.30	31.40	31.50	31.60	31.70	31.80	31.90	32.00	32.10	32.20
30	30.50	30.60	30.70	30.80	30.90	31.00	31.10	31.20	31.30	31.40	31.50	31.60	31.70	31.80	31.90	32.00	32.10	32.20	32.30
31	30.60	30.70	30.80	30.90	31.00	31.10	31.20	31.30	31.40	31.50	31.60	31.70	31.80	31.90	32.00	32.10	32.20	32.30	32.40
32	30.70	30.80	30.90	31.00	31.10	31.20	31.30	31.40	31.50	31.60	31.70	31.80	31.90	32.00	32.10	32.20	32.30	32.40	32.50
33	30.80	30.90	31.00	31.10	31.20	31.30	31.40	31.50	31.60	31.70	31.80	31.90	32.00	32.10	32.20	32.30	32.40	32.50	32.60
34	30.90	31.00	31.10	31.20	31.30	31.40	31.50	31.60	31.70	31.80	31.90	32.00	32.10	32.20	32.30	32.40	32.50	32.60	32.70
35	31.00	31.10	31.20	31.30	31.40	31.50	31.60	31.70	31.80	31.90	32.00	32.10	32.20	32.30	32.40	32.50	32.60	32.70	32.80
36	31.10	31.20	31.30	31.40	31.50	31.60	31.70	31.80	31.90	32.00	32.10	32.20	32.30	32.40	32.50	32.60	32.70	32.80	32.90
37	31.20	31.30	31.40	31.50	31.60	31.70	31.80	31.90	32.00	32.10	32.20	32.30	32.40	32.50	32.60	32.70	32.80	32.90	33.00
38	31.30	31.40	31.50	31.60	31.70	31.80	31.90	32.00	32.10	32.20	32.30	32.40	32.50	32.60	32.70	32.80	32.90	33.00	33.10
39	31.40	31.50	31.60	31.70	31.80	31.90	32.00	32.10	32.20	32.30	32.40	32.50	32.60	32.70	32.80	32.90	33.00	33.10	33.20
40	31.50	31.60	31.70	31.80	31.90	32.00	32.10	32.20	32.30	32.40	32.50	32.60	32.70	32.80	32.90	33.00	33.10	33.20	33.30
41	31.60	31.70	31.80	31.90	32.00	32.10	32.20	32.30	32.40	32.50	32.60	32.70	32.80	32.90	33.00	33.10	33.20	33.30	33.40
42	31.70	31.80	31.90	32.00	32.10	32.20	32.30	32.40	32.50	32.60	32.70	32.80	32.90	33.00	33.10	33.20	33.30	33.40	33.50
43	31.80	31.90	32.00	32.10	32.20	32.30	32.40	32.50	32.60	32.70	32.80	32.90	33.00	33.10	33.20	33.30	33.40	33.50	33.60

# Pull-Out Information

## Fraud

### Invalid USPS Corporate Account Numbers

Please provide this listing to Contract Postal Units and acceptance clerks in non-POS locations without intranet access to validate a USPS Corporate Account (USPSCA) number online. For all other locations, online USPSCA validation is preferred. The online validation process is outlined in the USPSCA Validation SOP on the Retail webpage. This list supersedes all previous notices, which

must be recycled. Acceptance clerks must not accept Priority Mail Express™ shipments bearing an invalid USPSCA number in the “Payment by Account” or “Agreement Number” section of the label or form.

**Note:** The first 6 digits of a 9-digit Custom Designed Service and Next Day Pickup Agreement make up the Corporate Account Number.

005605	068599	146067	328106	460170	463096	605094	771524	900083	900458	902003	920189	939120
006381	070255	146132	328433	461007	463101	606339	<b>801572</b>	900087	900469	902073	920195	940419
006700	071216	146142	328647	461115	463102	607453	802051	900093	900472	902082	920234	941018
007167	075410	146307	329382	461127	464005	616133	802371	900096	900475	902104	920240	945332
008077	076454	146439	330280	461128	464060	627026	802460	900101	900476	902229	921163	945756
008122	076743	146471	331292	461131	464073	627066	802494	900102	900480	902255	921500	945793
008254	077033	146485	331618	461135	464123	631031	805249	900105	900495	902332	922348	945907
008269	080192	146680	331627	461160	464222	631221	805374	900113	900497	902435	924677	946547
008928	080426	152427	333406	461170	464225	631943	805618	900119	900499	902502	925127	947114
009077	080440	159021	333764	462010	465110	641233	806207	900128	900500	902951	925128	948482
009173	080709	174100	335085	462011	465136	641400	840053	900170	900501	903094	925243	948558
009341	085513	175055	335288	462015	465137	665125	840059	900172	900503	903388	926031	951378
009353	092017	175064	336613	462016	465147	666001	841222	900183	900507	903913	926032	958361
009427	<b>100898</b>	176055	339642	462019	465150	666008	844007	900187	900510	903951	926043	958887
010613	100965	179031	358053	462030	465155	666011	850610	900193	900511	904007	926050	967127
011175	102332	192318	370060	462031	465165	671010	851029	900197	900512	904480	926126	967239
012168	103512	192537	371140	462050	465170	672004	851032	900203	900514	904549	926198	967396
018002	105306	192940	372029	462061	466110	672024	851035	900207	900516	904620	926282	967406
018167	105338	196071	372588	462069	468560	672041	851036	900208	900520	904662	926370	968222
019213	108236	<b>206531</b>	381050	462085	474075	672043	851038	900211	900527	904673	926467	968272
019326	109045	207106	381271	462089	477081	672060	851039	900217	900529	906035	926518	968341
019516	109660	207481	381305	462100	480671	672250	852376	900218	900534	906336	926597	971138
019923	110004	208492	385008	462102	481336	672287	852537	900219	900540	906554	926619	980607
020531	112143	210154	385009	462103	485003	672294	852809	900222	900546	906858	926749	982368
021733	115033	220497	<b>402002</b>	462150	495135	672475	852833	900224	900549	907343	926814	982726
026550	115399	220498	402219	462249	<b>531803</b>	674001	852955	900232	900754	910014	926878	995006
027336	115614	221017	402378	462251	531861	676635	853997	900235	900853	912454	927261	995250
028136	115855	221201	402576	462382	532016	681342	860068	900237	900971	913145	927274	995302
029255	117009	221240	402616	462421	558097	<b>730028</b>	871092	900257	900999	913162	927311	995454
030500	117117	257150	402873	462423	570134	730122	890206	900283	901023	913620	927323	995484
034021	117697	271205	410229	462489	575080	730176	891256	900317	901031	914052	927409	997127
052013	117946	275051	432050	462531	582013	730570	891612	900358	901144	914929	927570	997238
060062	117957	281150	432442	462584	585204	730746	891613	900360	901223	915519	927641	997255
060373	118342	<b>300793</b>	432722	462688	585215	735002	891744	900367	901227	915725	928342	997287
060516	120343	302003	432927	462705	585246	740485	891999	900380	901245	917236	928551	998033
060793	125117	305018	436001	462744	585293	741161	898043	900385	901301	917292	928558	
061368	129960	320033	454750	462828	597534	741467	<b>900003</b>	900397	901479	917378	928866	
062010	130910	320099	458140	462833	599568	741975	900006	900418	901504	917605	930035	
065939	130915	320907	460080	462927	<b>600560</b>	749173	900014	900423	901552	917612	930058	
068026	134070	322693	460119	463027	601008	750485	900023	900426	901557	917624	933332	
068051	135192	326407	460163	463085	601688	752031	900042	900430	901843	917639	933495	
068197	142058	327319	460164	463089	601866	767589	900071	900444	901883	918180	937720	
068447	142537	327596	460165	463095	601997	770565	900073	900451	901994	920098	937754	

USPS® Issues New Forever® Stamp in the  
*Celebrating Lunar New Year*  
*Series: Year of the Rooster*



On Sale Nationwide: January 5, 2017.

## Missing, Lost, or Stolen U.S. Money Order Forms

**Do Not Cash — Upon Receipt, Notify Local Postal Inspectors**

Provide this listing to all Postal Service™ employees responsible for accepting and cashing postal money orders. Destroy all interim notices when the numbers listed

appear in the *Postal Bulletin*. The actual serial numbers consist of the first 10 digits on the money orders. Check for altered dollar amounts by holding money orders to the light.

<b>010 001 0200 to 0299</b>	034 943 0400 to 0799	065 392 6345 to 6399	093 684 3630 to 3699
010 504 1932 to 1999	035 035 4337 to 4399	066 099 2014 to 2099	094 081 5074 to 5099
011 582 1889 to 1899	037 312 7500 to 7599	066 648 2880 to 2899	094 216 2555 to 2599
011 588 2900 to 3099	037 706 9578 to 9599	066 787 3639 to 3699	094 580 7062 to 7099
012 441 0784 to 0799	037 805 3677 to 3699	066 845 7500 to 9999	094 639 4200 to 4299
012 579 5675 to 5699	037 909 5490 to 5499	067 093 3869 to 3899	095 070 7186 to 7199
013 289 6176 to 6199	037 931 4660 to 4699	068 895 0334 to 0399	095 076 8300 to 8399
013 610 0014 to 0099	039 145 6521 to 6595	<b>070 724 4488 to 4499</b>	095 354 6864 to 6899
014 932 1000 to 1099	<b>040 024 3901 to 3999</b>	070 841 9181 to 9199	097 224 1350 to 1599
014 972 0800 to 0899	040 674 7100 to 7199	070 844 2546 to 2599	<b>100 160 3800 to 3899</b>
015 363 0065 to 0099	040 688 8816 to 8899	070 916 1340 to 1399	104 667 6400 to 6499
017 028 3200 to 3299	041 299 6752 to 6799	071 047 5768 to 5799	104 876 8937 to 8999
018 569 5333 to 5399	041 623 8889 to 8899	071 179 9800 to 9899	<b>112 049 4413 to 4499</b>
018 986 5264 to 5299	041 803 6565 to 6599	071 386 3682 to 3699	112 870 9765 to 9799
019 518 2814 to 2899	043 129 1968 to 1997	071 507 6840 to 6899	113 319 2000 to 2099
<b>020 698 5159 to 5199</b>	043 205 5922 to 5999	072 045 9641 to 9699	114 402 3850 to 3899
020 844 7307 to 7399	044 087 3457 to 3499	072 675 8287 to 8299	114 866 5368 to 5397
020 972 8948 to 8999	044 087 4000 to 4099	073 763 0867 to 0876	116 154 2800 to 2899
022 021 9110 to 9181	044 226 2487 to 2512	073 763 0878 to 0887	116 986 4400 to 4499
022 037 1411 to 1499	044 306 4200 to 4299	073 763 0889 to 0898	117 175 1647 to 5169
022 527 9201 to 9210	044 306 4370 to 4599	077 617 5481 to 5499	117 951 4687 to 4699
022 529 1882 to 1899	045 524 4121 to 4298	077 999 4001 to 4090	117 951 5200 to 5299
023 637 7169 to 7199	046 800 9870 to 9899	078 174 4475 to 4499	119 786 3051 to 3064
024 380 4100 to 4199	047 352 4000 to 4099	078 219 4931 to 4999	119 815 8961 to 6199
024 496 6870 to 6896	048 383 7650 to 7659	078 250 4756 to 4799	119 850 7400 to 7499
025 092 0987 to 0999	048 396 3647 to 3699	078 823 8312 to 8399	119 850 7700 to 7999
025 369 5535 to 5599	<b>051 142 0755 to 0799</b>	079 374 0300 to 2499	<b>121 634 0460 to 0499</b>
025 729 1151 to 1199	051 774 8857 to 8899	079 807 2342 to 2399	122 451 9879 to 9899
025 729 1643 to 1799	051 781 2875 to 2885	<b>082 721 0228 to 0254</b>	122 714 6805 to 6900
026 492 3180 to 3199	051 977 7010 to 7023	083 140 5000 to 7499	124 916 0304 to 0499
027 361 0430 to 0499	052 058 7115 to 7199	083 784 8886 to 8899	126 423 0136 to 0169
027 369 4482 to 4495	054 450 1130 to 1167	083 913 6915 to 6999	127 500 2328 to 2399
027 671 8762 to 8776	057 670 0563 to 0599	084 478 3920 to 3999	<b>160 901 2254 to 2299</b>
027 787 9886 to 9899	058 187 3836 to 3899	086 000 8271 to 8299	161 103 6581 to 6599
027 965 9487 to 9499	058 523 3003 to 3099	086 798 3840 to 3849	161 194 2857 to 0899
028 100 8069 to 8099	058 591 1153 to 1299	088 404 4472 to 4499	162 032 4447 to 4499
028 191 1852 to 1999	058 895 3746 to 3799	088 404 5584 to 5699	163 257 1085 to 1099
028 850 3000 to 3199	059 986 0814 to 0899	088 757 8688 to 8699	164 359 2406 to 2499
029 510 1500 to 1599	<b>060 406 7650 to 7699</b>	088 757 9400 to 9499	166 101 1433 to 1499
<b>030 687 0903 to 0999</b>	063 491 8122 to 8199	089 358 2248 to 2257	167 555 5201 to 5212
030 701 3442 to 3499	063 916 9968 to 9999	<b>090 663 9678 to 9684</b>	167 555 5214 to 5299
031 077 4507 to 4799	064 091 4500 to 4599	091 818 0071 to 0099	169 618 6274 to 6299
032 295 7500 to 9999	065 170 0471 to 0499	093 106 9346 to 9355	<b>171 806 6878 to 6893</b>
034 394 1000 to 1099	065 255 7909 to 7999	093 203 0500 to 0599	173 639 4685 to 4699



174 238 2779	to	2799	208 556 4707	to	4799	360 173 8800	to	8899	395 970 3240	to	3299
174 281 9347	to	9399	<b>210 057 4038</b>	<b>to</b>	<b>4047</b>	360 324 2326	to	2399	397 622 4054	to	4099
175 251 2600	to	0699	210 221 0548	to	0599	362 861 3064	to	3099	397 819 8902	to	8999
176 281 7937	to	7950	214 061 4711	to	4724	<b>373 006 2176</b>	<b>to</b>	<b>2199</b>	398 149 7200	to	7699
176 281 7963	to	7999	214 303 6311	to	6325	374 768 2600	to	2699	399 070 0872	to	0899
176 731 6586	to	6599	214 303 6239	to	6258	375 169 4400	to	4599	399 156 7119	to	7199
178 254 5000	to	9999	214 877 4251	to	4273	375 829 3400	to	3499	399 203 5064	to	5099
178 881 9900	to	9999	215 252 3918	to	3992	375 851 9100	to	9199	399 296 9910	to	9999
<b>180 031 2089</b>	<b>to</b>	<b>2098</b>	218 698 2157	to	2199	376 196 0911	to	0999	399 396 8935	to	8999
180 403 7723	to	7741	218 746 0800	to	0899	378 085 3679	to	3699	399 792 7775	to	7799
180 428 4580	to	0599	219 095 0100	to	0399	378 351 1063	to	1099	399 792 8300	to	8399
182 368 7544	to	0599	219 389 1885	to	1899	379 843 5100	to	5199	<b>400 427 1051</b>	<b>to</b>	<b>1999</b>
182 475 3229	to	3258	219 568 7435	to	7456	<b>380 093 9600</b>	<b>to</b>	<b>9699</b>	401 045 1505	to	1549
182 475 3904	to	3933	219 568 7469	to	7487	380 165 1165	to	1199	401 045 1571	to	1599
182 631 0031	to	0099	<b>221 316 5757</b>	<b>to</b>	<b>5799</b>	381 325 4500	to	4599	401 294 2700	to	2799
182 911 6539	to	6600	223 476 3914	to	3999	381 604 2510	to	2699	401 310 9505	to	9599
184 218 2760	to	2799	223 565 4921	to	4957	381 645 9525	to	9599	401 382 5312	to	5399
185 828 1474	to	1499	223 565 4979	to	4999	383 314 3968	to	3999	402 578 7876	to	7899
186 132 7583	to	0599	224 636 4745	to	4765	383 892 1000	to	1344	403 125 6744	to	6799
186 629 0589	to	0599	224 636 4776	to	4799	383 892 1382	to	1399	403 260 7000	to	7499
187 184 6177	to	0199	224 636 4855	to	4885	384 925 3641	to	3654	403 280 6470	to	6499
187 323 8200	to	8299	224 636 4932	to	4948	385 568 2331	to	2399	403 685 8600	to	8699
187 441 6080	to	6099	224 636 4950	to	4962	385 599 7554	to	7575	404 003 0300	to	0399
188 831 6774	to	6799	224 636 4985	to	4999	385 774 2024	to	2099	404 041 8838	to	8899
188 835 6370	to	6399	224 730 2207	to	2299	386 624 1412	to	1599	404 071 4268	to	4299
189 083 1064	to	1099	225 970 0500	to	0599	386 883 8936	to	8999	404 347 5356	to	5399
189 660 9583	to	9599	225 970 0600	to	0699	387 314 5574	to	5599	404 347 5548	to	5599
<b>191 179 0377</b>	<b>to</b>	<b>0399</b>	225 970 0700	to	0799	387 837 6300	to	6399	404 726 4500	to	4599
192 050 5762	to	5781	227 033 8679	to	8699	388 828 0656	to	0699	404 961 5001	to	5199
194 456 8600	to	0699	227 275 9400	to	9999	389 696 2400	to	2799	405 325 0188	to	0198
195 194 6881	to	6899	228 463 2456	to	2499	389 846 3104	to	3135	406 009 4587	to	4599
195 874 1112	to	1199	228 510 4852	to	4899	389 846 3145	to	3195	406 260 6830	to	6899
196 979 0524	to	0599	229 462 8451	to	8475	389 887 9211	to	9230	406 459 6641	to	6999
197 244 6100	to	6199	229 668 5977	to	5999	389 887 9234	to	9299	406 733 3000	to	3999
197 244 6300	to	6399	229 923 9176	to	9199	<b>390 001 3182</b>	<b>to</b>	<b>3199</b>	407 545 1557	to	1599
197 244 6400	to	6499	229 924 6696	to	6699	390 001 3500	to	3699	407 594 0412	to	0599
197 244 6500	to	6599	<b>230 051 9500</b>	<b>to</b>	<b>9999</b>	390 545 5974	to	5999	407 692 9100	to	9299
197 244 6600	to	6699	236 366 2431	to	2499	391 104 6146	to	6199	407 959 2190	to	2199
197 244 6700	to	6799	236 607 6882	to	6899	391 574 1466	to	1499	408 265 2275	to	2288
197 244 6800	to	8999	236 660 5853	to	5872	391 783 3020	to	3599	408 499 7700	to	7799
198 285 2556	to	2566	239 322 5200	to	5299	391 792 6100	to	6199	408 499 7900	to	7999
199 105 0778	to	0799	239 322 5400	to	5499	392 668 2956	to	2999	408 682 8484	to	8599
199 678 2968	to	2999	239 322 5600	to	5699	392 854 8500	to	8899	408 698 7015	to	7099
<b>202 748 5133</b>	<b>to</b>	<b>5199</b>	239 322 5800	to	5899	393 584 7566	to	7699	409 072 3941	to	3999
202 748 5245	to	5299	239 322 5900	to	5999	393 650 0074	to	0099	<b>410 491 2311</b>	<b>to</b>	<b>2399</b>
202 748 5300	to	5399	<b>240 593 1879</b>	<b>to</b>	<b>1899</b>	393 838 8316	to	8499	410 694 8400	to	8599
202 748 5400	to	5499	242 735 0388	to	0398	393 893 6007	to	6099	410 775 1500	to	1599
203 256 1240	to	1299	<b>273 070 8059</b>	<b>to</b>	<b>8099</b>	394 126 6907	to	6999	410 795 7927	to	7999
204 230 3577	to	3595	273 775 7700	to	7899	394 189 0405	to	0599	410 867 0917	to	0966
205 019 0174	to	0199	<b>302 000 0000</b>	<b>to</b>	<b>9999</b>	394 822 3243	to	3278	410 867 0970	to	0999
207 196 9900	to	9999	<b>349 746 2056</b>	<b>to</b>	<b>2099</b>	394 990 1810	to	1899	411 868 1023	to	1199
207 204 0700	to	0799	<b>350 518 7350</b>	<b>to</b>	<b>7374</b>	395 343 3264	to	3299	411 922 2322	to	2399
207 204 0800	to	0899	<b>360 011 1690</b>	<b>to</b>	<b>1699</b>	395 373 3035	to	3099	412 193 0900	to	0999
207 514 3857	to	3899	360 168 6008	to	6099	395 396 9649	to	9799	412 395 8599	to	8699

412 485 6500	to	6599	430 177 1900	to	2099	453 650 1140	to	1199	466 798 6056	to	6067
412 485 6610	to	6699	430 444 9500	to	9699	453 741 1300	to	1399	467 147 4300	to	4399
412 885 5953	to	5999	430 664 4070	to	4099	454 013 2919	to	2999	468 079 5782	to	5799
414 193 3608	to	3674	432 168 8419	to	8499	454 186 2411	to	2499	469 067 2817	to	2899
414 193 3677	to	3699	432 708 6800	to	6999	454 268 4883	to	4899	469 127 8000	to	8199
414 411 7348	to	7399	432 744 1544	to	1599	454 302 5400	to	5499	469 213 0359	to	0399
414 640 0757	to	0799	432 995 9775	to	9799	454 490 8300	to	8399	469 213 0500	to	0599
414 965 1727	to	1799	433 003 5800	to	5899	454 547 7434	to	7499	469 561 8011	to	8099
417 302 8104	to	8199	433 757 3047	to	3099	454 922 4867	to	4895	469 658 1961	to	1999
417 387 6532	to	6599	433 765 4003	to	4099	455 221 1348	to	1499	469 666 9900	to	9999
417 496 6800	to	6999	434 482 7060	to	7199	455 364 2147	to	2199	469 678 1900	to	1999
417 871 9250	to	9299	434 513 2386	to	2399	455 399 5400	to	5499	469 781 4900	to	4999
417 930 9533	to	9599	434 968 3076	to	3092	455 476 0676	to	0699	469 947 6960	to	6999
418 164 6500	to	6799	435 303 1831	to	1842	455 543 0618	to	0699	<b>470 755 5800 to 5818</b>		
418 423 9863	to	9899	435 303 1986	to	1999	456 410 9006	to	9099	471 918 0300	to	0999
418 633 5922	to	5999	435 666 6092	to	6399	456 470 4146	to	4299	471 985 2408	to	2419
418 719 8520	to	8599	436 082 6400	to	6899	456 619 4460	to	4499	472 191 6700	to	6799
418 744 2235	to	2299	436 160 6441	to	6499	457 333 2686	to	2699	472 270 2555	to	2599
418 962 2848	to	2899	437 316 7115	to	7199	457 729 1767	to	1777	472 987 0213	to	0241
419 543 0286	to	0299	437 427 0500	to	3499	457 937 8615	to	8699	472 987 0290	to	0299
419 730 0300	to	0399	439 179 2300	to	2399	458 028 9810	to	9899	473 151 2069	to	2199
<b>420 277 0015 to 0049</b>			439 310 0458	to	0499	458 057 2712	to	2999	473 666 9138	to	9199
420 599 0734	to	0798	<b>440 698 1947 to 1999</b>			458 069 9537	to	9599	473 952 3429	to	3499
420 661 4115	to	4199	440 858 6300	to	6399	458 069 9665	to	9699	474 108 5402	to	5499
420 758 9500	to	9699	440 858 6420	to	7299	458 337 5222	to	5299	474 356 5193	to	5299
420 969 3951	to	3971	441 199 1655	to	1699	458 354 7653	to	7999	474 949 3366	to	3399
420 969 3973	to	3999	443 127 3648	to	3699	458 671 8678	to	8699	475 134 9362	to	9399
421 116 3565	to	3599	443 127 4000	to	4099	458 671 8721	to	8798	475 167 9667	to	9699
421 130 9300	to	9399	443 673 7900	to	7999	458 847 5044	to	5999	475 319 3415	to	3499
421 313 4500	to	4999	443 800 9335	to	9399	459 274 7624	to	7699	475 319 3649	to	3799
421 364 5537	to	5599	444 382 8822	to	8899	459 365 5432	to	5499	475 340 6400	to	6599
421 656 2609	to	2699	444 390 1667	to	1699	459 378 5764	to	5799	475 424 8410	to	8499
421 988 9700	to	9799	444 457 3854	to	3899	459 472 4816	to	4999	475 629 9156	to	9199
422 172 4667	to	4699	<b>450 048 4173 to 4199</b>			<b>460 349 6878 to 6899</b>			475 850 6101	to	6199
422 484 4212	to	4299	450 048 4442	to	4699	460 550 1909	to	1999	475 875 2500	to	2599
422 556 1270	to	1299	450 560 5173	to	5199	460 997 5234	to	5299	476 169 8264	to	8299
422 587 7024	to	7099	450 620 3077	to	3099	461 973 6443	to	6499	476 189 3000	to	3499
422 819 7533	to	7599	450 620 3135	to	3199	462 152 0107	to	0299	476 331 2480	to	2499
422 842 5073	to	5087	450 780 2716	to	2799	462 274 1072	to	1099	477 289 8601	to	8699
422 907 7563	to	7599	450 801 2700	to	2799	462 277 8373	to	8399	477 681 5206	to	5299
424 500 6050	to	6099	451 109 2967	to	2984	462 554 6051	to	6099	478 010 4243	to	4268
424 641 8500	to	8599	451 115 4110	to	4125	463 011 5529	to	5540	478 010 4270	to	4291
424 871 6600	to	6699	451 115 4127	to	4199	463 176 4115	to	4199	478 450 5071	to	5099
425 298 2352	to	2399	451 746 0700	to	0799	463 176 4229	to	4299	478 469 7838	to	7858
425 418 4269	to	4299	452 265 0074	to	0099	463 185 2600	to	2799	478 469 7883	to	7899
425 418 4405	to	4499	452 265 0246	to	0299	463 227 7711	to	7799	479 280 9800	to	9899
426 547 4566	to	4599	452 265 0335	to	0999	463 414 4869	to	4899	479 365 9116	to	9176
427 412 6337	to	6499	452 509 1169	to	1199	463 808 3484	to	3499	479 412 9900	to	9999
427 481 0900	to	0999	452 855 6471	to	6499	463 945 7400	to	7899	479 667 6190	to	6199
428 027 2742	to	2752	452 890 4679	to	4799	464 629 9000	to	9399	479 748 9680	to	9699
429 474 4172	to	4199	452 900 8215	to	8238	464 711 4332	to	4399	479 860 7000	to	7199
429 889 2900	to	2999	453 117 9146	to	9199	465 692 3963	to	3999	<b>480 526 2000 to 2099</b>		
<b>430 150 4401 to 4599</b>			453 334 3631	to	3699	465 698 8300	to	8599	480 640 6330	to	6399
430 172 9800	to	9899	453 603 7841	to	7891	465 743 7745	to	7799	480 658 0568	to	0599

480 689 5100	to	5199	496 474 5226	to	5248	601 928 1600	to	1699	619 551 7229	to	7299
481 072 9463	to	9499	497 053 8517	to	8699	602 512 2972	to	2999	619 859 3000	to	3099
481 673 0074	to	0095	497 854 8673	to	8699	602 555 2400	to	2799	<b>620 073 9400 to 9499</b>		
482 527 1500	to	1599	498 449 8888	to	8899	602 829 7061	to	7099	621 614 7907	to	7930
482 541 5255	to	5299	498 929 8285	to	8499	603 483 9572	to	9599	621 614 7932	to	7999
482 729 6800	to	6899	498 936 5310	to	5399	603 490 7200	to	7299	621 648 8021	to	8199
483 363 7207	to	7299	499 016 5425	to	5499	603 678 7100	to	7199	621 648 8500	to	8599
483 402 2356	to	2399	499 440 8575	to	8899	603 678 7662	to	7699	621 904 8351	to	8599
483 486 5100	to	5199	499 731 6717	to	6799	603 678 7902	to	7999	621 916 1978	to	1989
483 632 1521	to	1599	<b>500 064 1858 to 1869</b>			603 678 8418	to	8499	622 989 8032	to	8099
483 632 2600	to	2799	500 070 5725	to	7799	603 678 8700	to	9999	623 076 9300	to	9399
483 849 1615	to	1699	501 058 0016	to	0026	604 086 0880	to	0899	623 819 5006	to	5099
484 174 4803	to	5299	501 331 0300	to	0399	604 349 1414	to	1499	623 895 8200	to	8399
484 323 8900	to	9199	501 460 0977	to	0999	604 503 7776	to	7799	623 917 0000	to	0099
484 680 5000	to	5038	502 227 7645	to	7699	605 520 9037	to	9099	623 917 0200	to	0299
484 680 5040	to	5074	502 424 0200	to	0499	605 685 4010	to	4099	624 468 5288	to	5299
484 680 5077	to	5099	502 424 0600	to	0699	605 988 6467	to	6499	624 665 3162	to	3198
485 029 4913	to	4999	502 496 6923	to	6999	607 689 7951	to	7960	625 088 6735	to	6799
486 176 0600	to	0699	503 003 2700	to	2899	607 728 1276	to	1299	625 916 9500	to	9799
486 559 7555	to	7599	503 194 5144	to	5153	608 727 7100	to	7199	625 968 8956	to	8999
486 696 3023	to	3199	503 790 9922	to	9948	608 727 7273	to	7599	627 005 3938	to	3999
488 173 7900	to	7999	504 045 4030	to	4099	608 813 9950	to	9999	627 384 3907	to	4099
488 206 4100	to	4199	504 166 0200	to	0599	609 067 5325	to	5399	627 496 7549	to	7599
488 226 0200	to	0299	504 240 1062	to	1399	609 067 5488	to	5499	627 708 3605	to	3699
488 709 3906	to	3999	504 805 3300	to	3499	609 067 5600	to	5699	627 776 2500	to	2599
488 855 8359	to	8399	505 096 0662	to	0699	609 289 6123	to	6199	628 226 3100	to	3199
489 181 8963	to	8999	505 893 7739	to	7799	609 438 4400	to	4499	628 814 4702	to	4799
489 223 2000	to	2099	505 893 7800	to	7999	609 493 1100	to	1199	628 851 9689	to	9699
489 311 1930	to	1999	506 124 0800	to	0999	609 766 8091	to	8999	629 510 7200	to	7299
489 318 6200	to	6300	506 165 7027	to	0099	609 825 4100	to	4115	629 964 4200	to	4294
489 384 0027	to	0099	506 502 5209	to	5299	609 884 2981	to	2999	<b>630 389 3056 to 3071</b>		
489 427 0658	to	0899	506 756 1682	to	1699	609 893 1000	to	1099	630 463 0588	to	0599
489 997 5252	to	5299	506 756 1700	to	1799	<b>610 092 3200 to 3299</b>			631 459 9117	to	9199
<b>490 669 5850 to 6099</b>			506 756 1800	to	1899	610 582 4200	to	4299	631 762 9325	to	9399
490 717 7080	to	7099	506 836 5326	to	5399	611 879 6939	to	6999	632 217 4933	to	4999
490 721 6000	to	6099	508 488 6226	to	6299	612 291 8013	to	8099	632 500 0000	to	640 3999
490 793 1500	to	2099	508 789 8332	to	8399	612 751 5171	to	5199	633 110 4165	to	4199
490 886 8171	to	8199	508 789 8400	to	8499	612 751 5226	to	5299	633 110 4303	to	4499
490 977 9221	to	9240	509 909 0425	to	0435	612 751 6083	to	6099	633 438 6429	to	6599
491 258 8100	to	9099	<b>510 150 2400 to 2499</b>			612 751 6268	to	6299	633 588 7173	to	7182
491 567 1376	to	1399	510 381 3200	to	3299	612 751 6572	to	6599	634 725 0700	to	0799
492 254 4800	to	4899	510 587 9500	to	9599	612 774 2111	to	2199	634 803 3239	to	3299
492 283 5100	to	5199	510 587 9659	to	9699	612 774 2254	to	2299	634 807 2474	to	2499
492 610 6813	to	6899	510 269 9770	to	9999	612 774 2500	to	2599	634 827 5900	to	5999
493 394 5568	to	5599	511 021 5042	to	5099	614 469 0979	to	0999	634 886 3428	to	3499
493 470 2562	to	2599	511 021 5100	to	5199	614 474 3000	to	3099	635 559 3449	to	3499
493 473 7700	to	7799	511 468 1747	to	1799	614 521 3490	to	3499	636 289 6214	to	6299
493 716 2153	to	2199	511 844 0100	to	0199	614 645 1800	to	1899	636 634 8007	to	8042
494 206 2972	to	2999	511 844 0340	to	0399	614 832 1100	to	2099	637 150 1200	to	1299
494 217 3446	to	3999	<b>600 645 3223 to 3299</b>			615 017 7505	to	7599	637 562 5828	to	5899
494 224 0500	to	0599	601 339 1200	to	1399	617 711 6609	to	6699	638 042 1647	to	1699
495 145 0600	to	0699	601 653 5884	to	5899	617 760 5266	to	5299	638 049 4984	to	4999
496 209 7425	to	7499	601 661 7700	to	7799	617 813 3601	to	3699	638 318 1115	to	1199
496 213 8728	to	8799	601 682 5343	to	5399	618 840 9200	to	9299	638 318 1453	to	1499

638 885 0000 to 0299	649 647 0522 to 0599	667 032 9300 to 9399	<b>690 291 1361 to 1371</b>
638 903 4362 to 4373	649 647 5237 to 5399	667 729 5529 to 5599	690 788 2877 to 2899
639 415 1929 to 1999	649 647 9100 to 9299	668 383 8400 to 8699	690 893 5344 to 5399
639 415 2019 to 2099	649 666 7800 to 8299	<b>670 368 3400 to 3499</b>	690 893 5512 to 5599
639 420 6200 to 6299	<b>650 114 7707 to 7719</b>	670 369 7336 to 7399	690 904 1300 to 1599
639 469 3517 to 3799	650 130 3400 to 3599	670 750 7169 to 7199	690 941 6000 to 6199
639 605 2143 to 2199	650 213 0406 to 0499	671 046 6200 to 6399	691 313 6383 to 6399
639 657 8600 to 8799	650 555 1749 to 1799	671 251 5448 to 5499	691 313 6600 to 6699
<b>640 289 7500 to 7599</b>	650 564 1900 to 1999	671 926 5600 to 5799	691 582 8003 to 8099
640 289 7700 to 7999	650 627 4212 to 4299	672 444 2000 to 2999	691 664 1800 to 1999
641 170 4420 to 4499	650 736 2043 to 2099	672 828 3410 to 3499	691 664 2400 to 2499
641 318 3133 to 3199	650 739 1540 to 1699	673 167 5776 to 5799	692 727 9362 to 9399
641 378 6500 to 6999	651 741 4415 to 4499	675 464 3700 to 3799	692 798 1800 to 1899
641 383 8739 to 8799	651 882 2800 to 2899	675 464 4000 to 4199	693 249 0779 to 0799
641 877 3187 to 3299	652 754 6317 to 6399	676 365 5958 to 5999	693 249 0877 to 1699
641 877 3310 to 3399	653 131 4945 to 4999	676 669 1024 to 1099	693 445 0566 to 0999
642 355 8094 to 8199	653 426 3300 to 3399	677 126 6734 to 6799	693 448 8500 to 8999
642 355 8308 to 8999	653 455 4874 to 4899	677 333 9979 to 9999	693 645 9583 to 9599
642 900 0018 to 0099	654 238 0000 to 0399	677 466 1088 to 1099	693 965 4200 to 4299
643 030 6254 to 6299	654 404 3065 to 3092	678 071 4500 to 4799	695 741 2906 to 2999
644 066 0882 to 0899	654 962 2900 to 3199	678 096 7531 to 7599	695 947 8518 to 8599
644 069 0600 to 0699	655 103 5081 to 5199	679 909 2578 to 2599	696 662 8247 to 8299
644 077 7506 to 7699	655 523 2600 to 2999	<b>680 112 9565 to 9599</b>	697 447 8285 to 8296
644 085 8157 to 8199	656 305 2448 to 2499	680 244 0903 to 0999	698 042 4816 to 4899
644 112 9839 to 9899	657 347 4438 to 4999	680 412 6046 to 6099	698 131 2138 to 2157
644 373 9083 to 9099	657 710 8100 to 8999	680 761 6800 to 6899	698 227 0000 to 0099
644 380 1460 to 1499	657 780 0985 to 0999	681 677 0540 to 0699	<b>700 065 2570 to 2599</b>
644 733 4715 to 4799	658 586 1400 to 1499	682 070 1029 to 1099	700 065 4800 to 4899
644 900 9712 to 9799	658 877 8000 to 8199	682 956 6280 to 6299	700 190 3350 to 3359
644 901 0109 to 1299	658 880 8000 to 8199	682 956 6490 to 6599	700 228 6048 to 6099
644 901 1325 to 1399	659 398 7300 to 7399	682 956 6700 to 6799	700 650 0452 to 0499
644 923 6800 to 7799	659 706 8113 to 8199	682 965 1178 to 1199	700 666 1323 to 1349
644 932 4655 to 4699	659 846 7837 to 7899	682 965 1201 to 1299	700 786 9106 to 9142
645 318 7240 to 7499	<b>660 510 4100 to 4199</b>	683 118 2389 to 2399	700 859 0744 to 0758
645 333 1766 to 1799	660 673 0400 to 0599	683 378 2000 to 2099	701 028 6780 to 6899
645 790 8632 to 8699	661 488 5000 to 5099	683 378 2117 to 2299	701 213 3900 to 3999
645 821 0657 to 0699	661 609 9100 to 9199	683 415 1200 to 1499	701 267 2000 to 3999
645 930 7948 to 7999	661 716 9420 to 9499	683 444 8159 to 8199	701 335 7312 to 7399
645 975 0737 to 0762	661 906 6522 to 6599	685 154 7780 to 7789	701 369 2005 to 2050
646 242 6200 to 6299	662 021 8332 to 8399	685 297 7645 to 7699	701 499 2260 to 2299
646 270 7639 to 7799	662 068 0700 to 0899	685 623 5264 to 5299	701 503 2247 to 2299
646 798 4000 to 4999	662 553 0774 to 0799	685 650 9487 to 9499	701 541 2271 to 2299
647 048 7035 to 7099	663 078 7034 to 7099	685 669 4200 to 4299	701 553 6557 to 6599
647 049 2900 to 2999	663 763 5300 to 5399	685 757 8452 to 8499	701 578 7460 to 7469
647 398 8300 to 8399	663 883 7039 to 7499	686 071 2694 to 2799	701 578 7475 to 7499
647 398 8481 to 8499	663 938 9200 to 9299	686 176 3333 to 3354	701 601 3457 to 3499
647 437 3000 to 4999	664 253 8000 to 8499	686 372 3200 to 3299	701 605 5913 to 5999
647 811 2188 to 2199	664 656 3055 to 3099	686 644 5879 to 5899	701 695 3982 to 3999
648 009 6057 to 6099	665 174 6400 to 6499	686 899 1371 to 1399	701 695 4148 to 4199
648 163 5300 to 5499	665 274 8208 to 8299	686 931 7636 to 7699	701 695 4227 to 4299
648 722 5283 to 5299	665 669 5400 to 5499	687 601 0973 to 0999	701 708 1741 to 1799
648 892 3164 to 3199	666 132 8226 to 8299	687 614 6774 to 6799	701 736 3966 to 3999
649 100 3989 to 3999	666 696 2209 to 2299	688 120 9000 to 9999	701 772 0870 to 0899
649 647 0370 to 0399	666 696 2309 to 2399	688 314 3107 to 3191	701 838 2800 to 2899

701 941 0600	to	0699	742 151 5000	to	5014	843 077 6378	to	6399	862 271 0800	to	0999
702 171 1603	to	1699	742 191 4640	to	4649	843 758 5769	to	5778	862 271 5000	to	5099
702 195 5109	to	5199	742 192 5210	to	5224	843 786 2554	to	2699	863 871 5138	to	5199
702 254 9300	to	9399	742 222 9200	to	9210	845 656 8165	to	8199	863 949 5300	to	5399
702 264 7569	to	7599	742 228 9660	to	9669	845 727 2100	to	2199	864 088 8200	to	8299
702 519 0513	to	0524	742 247 6980	to	6989	845 746 2618	to	2635	864 426 3972	to	3999
702 713 1800	to	1809	742 290 0936	to	0950	846 390 7531	to	7599	864 520 6117	to	6136
702 821 5730	to	5799	742 302 7600	to	7699	846 918 0572	to	0599	865 151 0526	to	0599
702 821 5805	to	5899	<b>805 885 8411</b>	<b>to</b>	<b>8499</b>	847 237 7690	to	7699	865 500 4034	to	4099
702 844 6975	to	6994	806 087 1100	to	1499	847 284 2481	to	2499	865 883 6082	to	6099
702 846 6331	to	6399	806 268 9275	to	9299	847 374 7055	to	7065	866 004 3000	to	3999
702 848 3900	to	3999	806 534 3400	to	3477	847 374 7055	to	7065	866 442 4100	to	4899
702 857 7302	to	7499	807 342 3283	to	3399	847 636 5304	to	5399	867 366 9108	to	9118
702 878 0114	to	0199	808 086 7100	to	7199	847 700 5447	to	5499	867 633 7403	to	7499
703 364 1707	to	1799	808 090 3440	to	3499	847 723 7500	to	7599	867 737 5623	to	5699
<b>740 002 7710</b>	<b>to</b>	<b>7719</b>	808 325 5161	to	5699	849 485 3427	to	3499	868 169 4529	to	4599
740 037 6730	to	6800	808 784 8000	to	8299	849 520 9850	to	9899	868 173 8400	to	8599
740 119 2275	to	2284	<b>830 125 0672</b>	<b>to</b>	<b>0699</b>	849 608 1357	to	1399	868 514 9000	to	9099
740 130 6688	to	6698	830 602 5800	to	5999	849 792 2600	to	2699	868 566 9200	to	9299
740 144 2780	to	2795	830 610 3700	to	3799	<b>850 546 1862</b>	<b>to</b>	<b>1899</b>	869 200 0000	to	9999
740 241 9049	to	9099	830 983 3500	to	3599	851 143 6826	to	6844	869 387 1150	to	1199
740 252 9265	to	9294	830 983 3635	to	3699	851 209 9880	to	9899	869 505 3500	to	3599
740 255 1718	to	1799	831 354 1387	to	1399	851 928 9221	to	9299	869 523 7033	to	7099
740 274 2602	to	2619	831 815 8240	to	8299	852 589 6560	to	6599	869 566 6150	to	6167
740 277 0366	to	0392	832 525 3810	to	3899	853 049 3646	to	3699	869 800 0000	to	999 9999
740 332 7658	to	7671	833 159 1884	to	1899	854 304 4089	to	4999	<b>870 054 4814</b>	<b>to</b>	<b>4899</b>
740 348 6641	to	6658	833 456 2567	to	2599	854 529 2200	to	2299	870 491 4812	to	4849
740 351 4790	to	4799	833 566 3015	to	3071	854 532 0000	to	2999	870 536 5820	to	5829
740 374 7416	to	7499	834 130 5200	to	5299	855 001 6204	to	6249	870 541 7167	to	7239
740 470 2420	to	2443	834 316 5444	to	5499	855 319 9364	to	9399	870 575 8155	to	8999
740 514 0300	to	0499	834 354 8747	to	8766	855 361 3390	to	3399	870 589 0485	to	0494
740 523 7432	to	7449	834 354 8824	to	8838	856 226 0490	to	0499	870 691 7060	to	7099
740 535 1555	to	1580	835 269 5700	to	5799	856 656 5800	to	5999	872 028 4850	to	4899
740 557 3570	to	3579	835 496 7303	to	7399	856 752 0200	to	0299	872 029 9306	to	9399
740 650 4104	to	4140	835 539 5200	to	5999	857 111 1352	to	1399	872 078 3709	to	3799
740 684 0620	to	0800	835 813 3015	to	3099	857 279 3450	to	3499	872 100 0445	to	0459
740 701 6105	to	6114	837 672 8967	to	8999	857 843 4000	to	4099	<b>900 556 4178</b>	<b>to</b>	<b>4199</b>
740 705 9790	to	9799	837 784 3282	to	3299	858 124 7644	to	7699	900 845 0044	to	0099
740 726 6400	to	6500	838 176 8377	to	8399	858 756 3111	to	3299	900 936 0217	to	0299
740 748 8319	to	8329	838 518 1257	to	1299	859 063 8200	to	8699	900 936 0435	to	0499
740 765 3306	to	3399	839 718 8257	to	8299	859 190 0600	to	0644	901 058 5255	to	5280
740 774 8434	to	8499	<b>840 323 0600</b>	<b>to</b>	<b>0699</b>	859 437 5538	to	5599	901 273 1082	to	1099
740 779 4259	to	4299	840 875 6235	to	6299	859 811 2888	to	2899	901 287 5143	to	5199
740 786 1885	to	1899	840 910 0900	to	0999	859 855 8873	to	8999	901 291 2789	to	2799
740 790 5989	to	5999	841 349 5000	to	5099	<b>860 240 8520</b>	<b>to</b>	<b>8599</b>	901 525 7122	to	7199
740 803 4870	to	4879	841 805 7747	to	7899	860 275 3900	to	3999	902 089 1253	to	1299
740 820 4854	to	7836	841 805 7944	to	8099	860 518 9629	to	9699	902 198 9769	to	9799
740 827 7578	to	7594	842 226 0685	to	0695	860 600 0021	to	0999	902 948 1269	to	1299
740 917 7490	to	7499	842 685 4600	to	4699	861 158 2350	to	2599	902 985 0833	to	0899
740 918 5531	to	5549	842 685 4742	to	4999	861 367 5400	to	5499	903 370 6934	to	6999
741 037 8528	to	8551	842 860 0300	to	0399	861 637 6010	to	6099	904 600 6523	to	6599
742 030 6135	to	6149	842 898 5582	to	5599	861 979 7292	to	7499	904 892 0378	to	0399
742 033 2663	to	2674	843 062 7100	to	7199	862 216 6100	to	6199	904 892 0648	to	1299
742 040 3300	to	3309	843 077 6288	to	6299	862 263 9213	to	9299	905 056 2216	to	2299

905 510 6647 to 6799	911 508 1620 to 1799	919 536 0770 to 0799	924 946 6300 to 6699
905 510 6900 to 7099	911 509 9310 to 9399	919 814 3095 to 3199	925 333 5900 to 6099
905 794 0000 to 0199	911 523 3000 to 3999	919 889 5110 to 5134	925 336 2300 to 2399
905 794 0288 to 0299	912 057 9922 to 9999	919 889 5137 to 5176	926 432 5907 to 5999
905 873 6900 to 6999	912 882 0563 to 0899	919 889 5178 to 5199	926 436 3600 to 3699
905 873 7100 to 7299	913 605 2218 to 2299	919 889 5030 to 5070	927 765 6257 to 6299
905 880 8900 to 8999	913 709 2429 to 2499	919 889 5090 to 5099	928 197 8100 to 8199
905 889 7100 to 7199	913 818 3501 to 3999	919 915 2774 to 2787	928 197 8283 to 8299
906 158 1508 to 1599	914 063 4300 to 4399	<b>920 155 4662 to 4687</b>	928 856 2059 to 2068
906 558 8812 to 8899	914 346 7621 to 7644	920 309 9039 to 9199	<b>930 078 5800 to 5899</b>
906 982 2214 to 2299	914 453 1366 to 1399	920 771 5321 to 5399	930 219 1722 to 1799
907 725 8500 to 8599	914 529 6185 to 6299	920 857 5500 to 5899	930 335 7810 to 7819
907 815 0216 to 0257	914 896 4658 to 4699	920 864 3480 to 3499	931 097 9259 to 9299
908 622 4225 to 4235	915 187 8774 to 8779	920 963 4567 to 4599	931 156 1502 to 1579
908 936 9254 to 9299	915 300 2783 to 2799	921 333 7400 to 7499	931 156 1600 to 1625
909 066 4494 to 7499	915 546 6822 to 6999	921 477 3762 to 3799	931 156 1671 to 1699
909 067 7400 to 7499	915 646 5183 to 5199	922 278 1048 to 1399	932 506 6400 to 6599
909 100 1787 to 1799	915 671 3963 to 3980	922 280 2019 to 2099	932 732 1796 to 1799
909 100 1900 to 2099	915 671 3982 to 3999	922 280 2233 to 2299	932 827 9026 to 9099
909 355 0422 to 0499	915 675 2217 to 2299	922 773 0459 to 0499	932 957 2300 to 2399
909 568 8900 to 9099	916 440 3377 to 3399	923 032 7000 to 7399	933 060 6160 to 6189
909 568 9300 to 9499	916 670 6352 to 6399	923 045 3630 to 3699	933 387 2541 to 2561
909 725 7307 to 7399	916 682 5300 to 5399	923 484 3600 to 3699	933 760 3609 to 4199
909 833 0947 to 0999	916 694 1414 to 1499	923 493 9403 to 9599	933 894 0928 to 0999
<b>910 219 8631 to 8699</b>	916 703 0802 to 0821	923 493 9681 to 9699	934 018 2729 to 2741
910 265 1100 to 1199	917 089 0709 to 0799	923 604 4424 to 4499	934 180 0300 to 0399
910 471 7273 to 7299	917 089 0842 to 0899	923 810 7800 to 8299	934 236 3954 to 3999
910 536 2505 to 2599	917 216 2928 to 2999	924 252 1200 to 1299	934 622 8717 to 8999
910 958 7499 to 7599	917 370 6300 to 6499	924 252 1400 to 1499	935 216 0312 to 0399
911 140 1000 to 2199	917 486 4900 to 4999	924 533 0711 to 0799	935 843 2202 to 2247
911 245 2545 to 2599	918 460 0602 to 0699	924 533 2343 to 2399	936 024 8889 to 8899
911 268 9077 to 9099	918 951 7231 to 7299	924 533 2428 to 2499	936 339 4455 to 4499
911 400 8948 to 8999	919 519 2786 to 2799	924 685 1957 to 1999	

— Criminal Investigations Group,  
Postal Inspection Service, 3-30-17



## Missing, Lost, or Stolen Canadian Money Order Forms

### Do Not Cash — Upon Receipt, Notify Local Postal Inspectors

This listing will be provided to all Postal Service™ employees responsible for accepting and cashing postal money orders. Destroy all interim notices when the numbers listed appear in the *Postal Bulletin*. The new money

order serial numbers consist of the first 9 digits. The 10th digit is a check digit only.

Do not cash outdated money orders **104 151 601 to 692 600 000**. Advise holders to send invalid money orders To Canada Post Corporation, Ottawa, Canada K1A 0B1. Check for altered dollar amounts by holding money orders to the light.

719 869 731	to	9 760	726 504 331	to	4 390	732 355 201	to	5 380	738 892 270	to	2 290
<b>720 227 871</b>	<b>to</b>	<b>7 930</b>	726 563 701	to	4 060	732 472 320	to	2 560	738 997 259	to	7 380
720 227 949	to	7 960	726 599 371	to	9 460	732 541 605	to	1 620	739 161 451	to	1 540
720 368 543	to	8 570	726 626 356	to	6 370	732 572 221	to	2 490	739 219 381	to	9 440
720 392 151	to	2 570	727 182 271	to	2 510	732 586 479	to	6 710	739 740 151	to	0 180
720 556 491	to	6 640	727 416 181	to	6 240	732 994 037	to	4 080	739 793 491	to	3 520
720 558 621	to	8 650	727 481 431	to	1 460	733 163 449	to	3 460	739 793 527	to	3 550
720 575 361	to	5 570	727 749 241	to	9 780	733 297 171	to	7 290	739 942 621	to	2 650
720 590 152	to	0 179	728 382 331	to	2 480	733 446 631	to	7 110	739 999 231	to	9 320
721 638 331	to	9 170	728 702 338	to	2 400	733 474 665	to	4 770	<b>740 011 517</b>	<b>to</b>	<b>1 530</b>
721 815 391	to	5 420	728 915 371	to	5 850	733 704 482	to	4 570	740 030 701	to	0 970
721 969 713	to	9 740	728 953 141	to	3 410	733 751 041	to	1 130	740 261 740	to	1 820
722 072 137	to	2 160	728 954 280	to	4 310	734 009 101	to	9 130	740 265 811	to	6 290
722 378 265	to	8 280	729 169 081	to	9 140	734 290 759	to	0 770	740 299 111	to	9 170
722 413 990	to	4 004	729 363 841	to	3 870	734 389 273	to	9 290	740 299 231	to	9 260
722 764 948	to	4 980	729 682 891	to	3 190	734 440 031	to	0 111	740 329 266	to	9 320
722 825 840	to	5 889	729 838 940	to	9 070	734 797 201	to	7 320	740 889 081	to	9 090
723 153 841	to	3 850	729 839 101	to	9 130	734 939 611	to	9 640	741 010 421	to	0 530
723 237 616	to	7 630	<b>730 077 683</b>	<b>to</b>	<b>7 840</b>	734 950 111	to	0 170	741 113 041	to	3 370
723 331 081	to	1 110	730 109 847	to	9 880	735 120 331	to	0 840	741 373 891	to	4 340
723 496 443	to	6 470	730 373 761	to	3 850	735 283 008	to	3 020	741 452 369	to	2 490
723 967 291	to	7 320	730 501 951	to	2 130	735 293 131	to	3 220	741 492 991	to	3 140
724 655 196	to	5 340	730 519 379	to	9 470	735 635 010	to	5 040	741 553 460	to	3 470
724 711 441	to	1 500	730 569 278	to	9 360	735 783 961	to	3 990	741 764 431	to	4 520
724 711 538	to	1 560	730 711 711	to	1 740	735 803 401	to	3 430	741 764 431	to	4 520
724 793 221	to	3 250	730 722 991	to	3 230	736 005 420	to	5 440	742 178 834	to	8 880
724 908 109	to	8 120	730 845 970	to	5 990	736 366 021	to	6 110	742 325 500	to	5 520
724 937 461	to	7 670	730 888 291	to	8 320	736 624 456	to	4 500	742 325 668	to	5 700
725 163 118	to	3 151	730 927 591	to	7 680	736 670 851	to	1 060	742 408 771	to	8 830
725 202 735	to	2 750	731 307 914	to	7 930	736 767 061	to	7 090	742 512 120	to	2 150
725 398 591	to	8 800	731 402 431	to	2 460	736 767 093	to	7 120	742 684 849	to	4 890
725 464 591	to	4 920	731 407 232	to	7 320	736 982 191	to	2 370	742 839 553	to	9 630
725 475 321	to	5 330	731 588 301	to	8 340	736 982 551	to	2 730	742 913 668	to	3 700
725 711 057	to	1 070	731 767 273	to	7 320	737 110 141	to	0 170	742 917 287	to	7 296
725 738 581	to	8 730	731 781 061	to	1 120	737 185 501	to	5 710	742 921 891	to	1 980
725 981 311	to	1 430	731 837 821	to	7 910	737 317 321	to	7 350	742 983 631	to	3 810
725 987 835	to	7 880	731 841 377	to	1 450	737 517 781	to	7 840	743 020 021	to	0 170
726 060 811	to	0 900	732 018 481	to	8 600	737 628 181	to	8 210	743 206 491	to	6 500
726 391 970	to	2 520	732 067 972	to	8 370	737 634 258	to	4 270	743 235 992	to	6 050
726 484 771	to	4 800	732 188 649	to	8 670	738 361 971	to	1 980	743 940 631	to	0 900
726 493 351	to	5 300	732 193 460	to	3 470	738 447 601	to	7 660	743 978 011	to	8 070
726 504 031	to	4 063	732 201 241	to	1 390	738 648 355	to	8 450	744 234 751	to	4 780
726 504 070	to	4 090	732 220 431	to	0 440	738 849 811	to	9 900	744 499 591	to	9 680

744 626 901	to	6 910	755 957 701	to	8 000	763 900 479	to	0 530	773 179 320	to	9 410
745 388 794	to	8 910	755 962 981	to	3 280	763 917 271	to	7 750	773 202 989	to	3 140
746 446 806	to	6 820	756 035 371	to	5 490	764 125 801	to	5 860	773 208 991	to	9 290
746 818 351	to	8 410	756 301 257	to	1 290	764 284 525	to	4 560	773 231 311	to	1 340
747 245 266	to	5 280	756 371 565	to	1 580	764 526 241	to	6 330	773 348 739	to	8 940
747 364 813	to	4 830	756 876 031	to	6 120	764 601 421	to	1 600	773 348 739	to	8 940
747 501 434	to	1 450	756 876 151	to	6 240	764 650 231	to	0 470	773 575 891	to	5 950
747 739 891	to	0 070	756 970 129	to	0 140	764 984 371	to	4 850	773 852 971	to	3 030
748 148 649	to	8 760	757 059 613	to	9 630	765 003 667	to	3 680	775 373 449	to	3 460
748 259 960	to	9 970	757 078 540	to	8 560	765 042 517	to	2 540	<b>789 257 191</b>	<b>to</b>	<b>7 250</b>
748 565 162	to	5 280	757 086 209	to	6 240	765 194 728	to	4 970	<b>790 448 020</b>	<b>to</b>	<b>8 460</b>
748 874 988	to	5 030	757 240 591	to	0 650	765 387 365	to	7 450	790 597 485	to	7 530
749 137 381	to	7 410	757 277 371	to	7 700	765 541 801	to	2 100	790 911 883	to	1 900
749 190 192	to	0 210	757 291 591	to	2 730	765 638 461	to	8 970	791 057 441	to	7 550
749 685 421	to	5 450	757 964 251	to	4 280	765 647 101	to	7 190	791 239 081	to	9 290
749 846 791	to	6 850	758 067 001	to	7 090	765 813 781	to	4 029	791 374 483	to	4 500
749 993 131	to	3 580	758 105 221	to	5 250	765 879 314	to	9 390	791 387 971	to	8 030
<b>750 071 587</b>	<b>to</b>	<b>1 610</b>	758 324 941	to	5 000	765 954 001	to	4 030	791 447 521	to	7 850
750 408 167	to	8 183	758 593 628	to	3 650	766 120 286	to	0 320	791 451 151	to	1 240
750 438 421	to	8 501	758 709 038	to	9 060	766 125 716	to	5 750	791 500 009	to	0 470
750 743 911	to	4 030	758 744 101	to	4 160	766 158 824	to	8 840	791 771 431	to	1 490
750 779 118	to	9 400	758 850 883	to	0 900	766 388 433	to	8 460	792 004 293	to	4 320
750 910 981	to	1 010	758 860 951	to	1 550	766 509 421	to	9 660	792 018 379	to	8 420
750 960 841	to	0 900	759 152 851	to	2 880	766 572 901	to	3 020	792 070 621	to	0 740
751 296 211	to	6 240	759 740 941	to	1 090	766 748 500	to	8 521	792 145 211	to	5 230
751 539 121	to	9 180	<b>760 004 596</b>	<b>to</b>	<b>4 610</b>	767 024 341	to	4 370	792 391 381	to	1 620
751 541 311	to	1 790	760 118 191	to	8 250	767 326 471	to	6 590	792 452 779	to	2 790
751 757 641	to	7 700	760 155 001	to	5 090	767 332 561	to	2 950	792 772 728	to	2 770
751 936 951	to	7 010	760 378 002	to	8 020	768 009 841	to	9 960	792 903 511	to	3 990
751 951 861	to	1 890	760 692 722	to	2 749	768 011 489	to	1 520	793 282 518	to	2 533
751 999 021	to	9 110	761 055 460	to	5 480	768 177 980	to	7 990	794 041 831	to	2 040
752 139 516	to	9 570	761 169 781	to	9 810	768 391 081	to	1 170	794 397 709	to	7 780
752 182 892	to	2 950	761 504 941	to	5 120	768 661 569	to	1 650	794 581 741	to	2 040
752 206 861	to	7 100	761 516 836	to	6 910	769 000 051	to	0 080	794 592 122	to	2 150
752 295 241	to	5 600	761 613 588	to	3 600	769 050 841	to	0 900	795 032 251	to	2 340
752 731 351	to	1 410	761 688 631	to	8 690	769 159 081	to	9 178	795 796 291	to	6 350
752 767 441	to	7 470	761 805 199	to	5 240	769 737 496	to	7 510	796 070 139	to	0 160
753 008 941	to	9 030	761 826 106	to	6 120	769 778 491	to	8 730	796 143 151	to	3 630
753 194 311	to	4 370	761 881 171	to	1 560	769 827 331	to	7 450	796 159 725	to	9 740
753 620 378	to	0 400	761 975 641	to	5 670	<b>770 216 071</b>	<b>to</b>	<b>6 100</b>	796 169 306	to	9 340
754 013 917	to	3 940	761 975 886	to	5 895	770 723 281	to	3 400	796 373 406	to	3 430
754 161 061	to	1 120	762 304 144	to	4 170	770 790 451	to	0 480	796 602 961	to	3 050
754 358 445	to	8 610	762 324 931	to	4 960	770 915 150	to	5 490	796 708 441	to	8 500
754 410 451	to	0 660	762 439 261	to	9 290	771 455 551	to	5 610	796 886 281	to	6 430
754 438 393	to	8 410	762 524 158	to	4 220	771 609 661	to	9 690	796 901 701	to	2 000
754 493 109	to	3 130	762 584 872	to	4 970	771 932 551	to	2 580	796 975 466	to	5 590
754 664 182	to	4 220	762 593 431	to	3 460	772 057 224	to	7 440	797 272 917	to	2 950
754 816 377	to	6 470	763 155 160	to	5 180	772 162 660	to	3 070	797 519 441	to	9 460
755 487 421	to	7 600	763 178 631	to	8 660	772 718 615	to	8 640	797 519 731	to	0 240
755 592 901	to	3 140	763 506 001	to	6 060	772 940 140	to	0 160	797 535 181	to	5 330
755 790 020	to	0 030	763 522 141	to	2 470	772 970 886	to	0 940	797 646 151	to	6 180
755 791 730	to	1 800	763 717 694	to	7 800	773 009 419	to	9 430	798 040 053	to	0 080
755 926 951	to	7 070	763 826 461	to	6 520	773 112 031	to	2 060	798 055 813	to	5 830
755 934 332	to	4 510	763 900 460	to	0 471	773 125 387	to	5 410	798 055 891	to	5 950

798 326 371	to	6 520	809 189 001	to	9 010	816 945 571	to	5 600	824 588 281	to	8 370
798 339 167	to	9 210	809 886 879	to	6 930	817 253 011	to	3 280	825 140 397	to	0 460
798 562 411	to	2 440	809 890 489	to	0 500	817 763 881	to	4 060	825 409 651	to	9 680
798 632 461	to	2 490	<b>810 323 734</b>	<b>to</b>	<b>3 760</b>	818 330 562	to	0 610	825 472 171	to	2 200
798 807 151	to	7 510	810 367 116	to	7 140	818 459 641	to	9 670	826 042 898	to	2 920
798 944 761	to	5 030	810 526 351	to	6 500	818 926 273	to	6 320	826 226 644	to	6 670
799 118 616	to	8 640	810 806 911	to	6 940	818 950 351	to	0 380	826 582 951	to	3 430
799 133 191	to	3 220	810 807 211	to	7 240	818 962 492	to	2 530	826 720 201	to	0 230
799 177 626	to	7 650	811 423 021	to	3 110	819 032 341	to	2 730	827 005 671	to	5 830
799 854 751	to	5 200	811 517 221	to	7 239	819 127 054	to	7 080	827 287 861	to	7 950
<b>800 044 320</b>	<b>to</b>	<b>4 410</b>	811 721 101	to	1 130	819 278 540	to	8 670	827 291 502	to	1 520
800 211 901	to	2 440	812 025 721	to	5 900	819 544 681	to	4 740	827 575 381	to	5 470
800 427 530	to	7 540	812 093 073	to	3 130	819 928 441	to	8 650	827 609 085	to	9 100
800 872 741	to	2 830	812 100 821	to	0 840	<b>820 034 406</b>	<b>to</b>	<b>4 430</b>	827 619 811	to	9 840
801 349 801	to	9 830	812 465 251	to	5 610	820 070 761	to	1 540	827 883 511	to	3 600
801 676 681	to	7 100	812 918 341	to	8 670	820 191 342	to	1 360	828 160 441	to	0 530
802 967 821	to	7 940	812 918 701	to	8 760	820 274 856	to	4 880	828 376 201	to	6 260
803 217 601	to	7 780	813 050 491	to	0 520	820 600 171	to	0 230	828 441 602	to	1 630
803 729 731	to	9 850	813 073 171	to	3 200	821 172 241	to	2 360	828 539 316	to	9 340
803 747 402	to	7 520	813 398 476	to	8 550	821 229 661	to	9 720	828 539 341	to	9 370
804 138 181	to	8 420	813 713 971	to	4 000	821 229 743	to	9 780	828 732 331	to	2 390
804 428 224	to	8 250	813 858 121	to	8 150	821 903 731	to	3 910	828 807 781	to	7 840
804 682 411	to	2 710	814 789 330	to	9 349	821 927 841	to	7 850	828 830 952	to	0 963
805 272 525	to	2 540	814 984 656	to	4 680	822 505 801	to	5 830	828 939 781	to	0 050
805 523 445	to	3 460	815 016 020	to	6 030	822 703 442	to	3 470	829 002 721	to	2 870
805 745 704	to	5 730	815 199 410	to	9 420	822 900 991	to	1 020	829 005 301	to	5 540
806 452 907	to	2 980	815 240 491	to	0 520	822 925 951	to	6 100	829 080 241	to	0 330
806 744 781	to	4 850	815 755 591	to	5 620	823 284 931	to	4 990	829 160 986	to	1 000
806 982 181	to	2 300	815 755 622	to	5 650	823 293 031	to	3 210	829 176 841	to	6 930
807 764 791	to	4 910	815 806 381	to	6 680	823 556 011	to	6 100	829 471 561	to	1 590
808 089 931	to	9 960	816 126 834	to	6 870	824 078 341	to	8 370	829 561 065	to	1 080
808 656 423	to	6 450	816 156 721	to	6 780	824 156 325	to	6 340	829 566 481	to	6 510
808 753 771	to	3 800	816 580 903	to	0 920	824 511 252	to	1 270	829 569 931	to	9 960

— Criminal Investigations Group,  
Postal Inspection Service, 3-30-17

### Verifying U.S. Postal Service Money Orders

Follow these steps to cash a Postal Service™ money order:

1. Check that the amount does not exceed the legal limit: \$1,000 for domestic, and \$700 for international postal money orders.
2. Check that the proper security features are present:
  - When held to the light, a watermark of Benjamin Franklin is repeated from top to bottom on the left side.
  - When held to the light, a dark line (security thread) runs from top to bottom with the word “USPS” repeated.
  - There should be no discoloration around the dollar amounts, which might indicate the amounts were changed.

These appear in Postal Service Notice 299, *U.S. Postal Money Order Reference Card*, or online at [usps.com/shop/money-orders.htm](https://usps.com/shop/money-orders.htm).

3. If the money order seems suspicious, call the U.S. Postal Service Money Order Verification System at 866-459-7822.

Please provide this information to local banks and retailers, as they also receive Postal Service money orders for cashing.

— Retail and Customer Service Operations, 3-30-17

### Counterfeit Canadian Money Order Forms

#### Do Not Cash

To be posted and used by retail window employees. As directed, destroy previous notices. Destroy all interim notices when the numbers listed appear in the *Postal Bulletin*.

671,819,086	683,594,542	687,262,503
676,612,640	684,683,610	687,262,525
677,891,039	686,619,878	687,262,526
678,282,493	686,619,886	687,287,578
678,916,031	686,619,887	687,287,581
679,552,215	686,794,382	687,287,582
679,694,334	686,794,426	694,063,898
679,751,983	686,794,427	694,063,899
679,800,207	686,794,431	694,063,980
681,130,536	687,262,502	701,321,725
681,844,376		

— Criminal Investigations Group, Postal Inspection Service, 3-30-17

### Toll-Free Number Available to Verify Canadian Money Orders

The Canada Post Corporation is now providing a toll-free number that cashing agents can call to verify the validity of Canadian Postal Money Orders. The number is 800-563-0444.

This toll-free number is printed on the back of the Canadian Postal Money Orders.

— Criminal Investigations Group, Postal Inspection Service, 3-30-17

## Other Information

### Overseas Military/Diplomatic Mail

Mail addressed to military and diplomatic post offices overseas is subject to certain conditions or restrictions of mailing regarding content, preparation, and handling. The APO/FPO/DPO table below outlines these conditions by APO/FPO/DPO ZIP Codes™ through the use of footnoted mailing restrictions codes (see the [Restrictions](#) page following the table).

Acceptance clerks must use the table with the RSS terminal to determine which APO/FPO/DPO ZIP Codes are active and which conditions of mailing apply. Send inquiries to the Military Postal Service Agency at [amps.usps.gov/jy2/frm.htm](https://amps.usps.gov/jy2/frm.htm).

The entries under “Changes” appear in bold in the APO/FPO/DPO table starting below.

### Changes

APO/FPO/DPO	Action	Effective Date	See Restrictions
APO AE 09161	Close	03/30/2017	
APO AE 09497	Open	03/30/2017	A-B-C1-E2-F3-H1-M-N-R-R1-V-Z1
DPO AE 09601	Close	03/30/2017	
DPO AE 09807	Close	03/30/2017	
APO AA 34044	Open	03/30/2017	A-B-D-F-M-N-O-R-R1-V-V1-Z-Z1

We have eliminated “Not Active” entries from the table below to save space and paper.

### APO/FPO/DPO Table

APO/ FPO/ DPO	See Restrictions	APO/ FPO/ DPO	See Restrictions	APO/ FPO/ DPO	See Restrictions	APO/ FPO/ DPO	See Restrictions
09001	B-C-D-E3-F1-F3-H-H1-I3-J-L-M-R-R1-S-T-V-X-Z-Z1	09055	B-C-D-E-F-H-M-R-R1-U-V	09143	B-C-D-E-F3-H-M-R-S-U	09304	A-B-C-C1-D-E2-F-F1-F3-H1-J-L-M-N-R-R1-T-V-Z1
09003	B-C-D-E-F3-H-M-P-R-S-U	09060	B-C-D-E-F1-F3-H-M-R-S-U-Z1	09154	B-C-D-E-F3-H-M-R-S-U	09305	A-B-C1-E2-F-F1-H1-I3-M-N-R-R1-T-V-Z-Z1
09004	B-C-D-E-F3-H-M-R-S-U	09067	B-C-D-E-F3-H-M-R-S-U	09160	B-C-D-F-F1-F3-H-J-L-M-N-R-R1-T-U-V-Z1	09306	A-B-C1-E2-F-F1-F3-H1-R-R1-U2-V-Z1
09005	B-C-D-E-F3-H-M-P-R-S-U	09068	B-C-D-E-H-U-Z1	09172	B-C-D-E-F3-H-M-R-S-U	09307	B-N-V-Z1
09006	B-C-D-E-F3-H-M-R-S-U	09069	A-B-C-D-E-H-N-U-V	09173	B-C-D-E-F3-H-M-R-S-U	09308	A-B-C1-E2-F-F1-F3-H1-I3-M-N-R-R1-T-V-Z-Z1
09008	B-C-F-F3-R-U-V-Z1	09079	B-C-D-E-F3-H-M-R-S-U	09177	B-C-D-E-F3-H-M-R-S-U	09309	A-B-C-C1-E2-F-H1-M-N-R-V-Z1
09009	B-C-D-E-F3-H-M-R-S-U-Z1	09090	B-C-D-E-F3-H-M-R-S-U	09180	B-C-D-F3-H-M-R-S-U	09310	A-B-C1-E2-F-F1-F3-H1-I3-J-L-M-N-R-R1-T-U4-V-Z-Z1
09011	B-C-D-E-F3-H-M-R-S-U	09094	B-C-D-F3-H-M-P-R-S-Z1	09186	B-C-D-E-F3-H-M-P-R-S-U	09311	A-B-C1-E2-F-F1-F3-H1-I3-J-L-M-N-R-R1-T-U4-V-Z-Z1
09012	B-C-D-E-F3-H-M-R-S-U-Z1	09095	B-C-D-E-H-M-R-U	09203	A-B-C-C1-F-F1-F3-I3-J-L-M-N-R-R1-T-V-X-Z-Z1	09312	A-B-C1-E2-F-F1-F3-H1-I3-J-L-M-N-R-R1-T-U4-V-Z-Z1
09013	B-C-D-E-F-F1-H-M-R-U-Z1	09096	B-C-D-E-F3-H-M-R-S-U	09204	B-C-F3-M-N-R-S-V-Z1	09313	A-B-C-C1-E2-F-F1-F2-H1-R-R1-V-Z1
09014	B-C-D-E-F3-H-M-P-R-S-U	09103	B-C-D-E-H-U	09211	B-C-D-E-F3-H-M-P-R-S-U	09315	A-B-C1-E2-F-F3-N-R-R1-V-Z1
09016	B-C-D-E-F1-H-M-R-S-U	09104	B-C-D-F3-H-M-R-S-U-Z1	09213	B-C-D-F-F1-F3-H-J-L-M-N-R-R1-T-U-V-Z1	09316	A-B-C1-E2-F-F1-F3-H1-I3-M-N-R-R1-T-V-Z-Z1
09017	B-C-D-E-F1-H-M-R-S-U	09107	B-C-D-E-F3-H-M-R-S-U	09214	B-C-D-E-F3-H-M-R-S-U-Z1	09319	A-B-C-C1-E2-F-F1-F2-H1-R-R1-U2-V-Z1
09018	A-B-F-H-N-Q-V-Z-Z1	09112	B-C-D-E-F3-H-M-R-S-U	09227	B-C-D-E-F3-H-M-R-S-U	09320	A-B-C1-E2-F-F3-H1-M-N-R-R1-V-Z1
09020	B-C-D-E-F3-H-M-R-S-U	09114	B-C-D-E-F3-H-M-R-S-U	09250	B-C-D-E-F3-H-M-R-S-U	09321	A-B-C1-E2-F-H1-M-N-R-R1-V-Z1
09021	B-C-D-E-F3-H-M-R-S-U-Z1	09123	B-C-D-E-F3-H-M-R-S-U-Z1	09261	B-C-D-E-F3-H-M-R-S-U-V-Z1		
09028	B-C-D-E-F1-H-M-R-S-U	09125	A-B-C-F-F1-F3-H-N-O-R-R1-S-V-V1	09263	B-C-D-E-F3-H-M-R-S-U		
09034	B-C-D-E-F3-H-M-R-S-U	09126	B-C-D-F3-H-M-P-R-S-Z1	09264	B-C-D-E-F3-H-M-R-S-U		
09044	B-C-D-F1-H-U	09128	B-C-D-E-F3-H-M-R-S-U	09265	B-C-D-F-F1-H-J-L-M-N-R-T-U-V-Z1		
09046	B-C-D-E-F3-H-M-R-S-U	09131	B-C-D-E-F3-H-M-R-S-U	09301	A-B-C1-E2-F-F1-F3-H1-I3-J-L-M-N-R-R1-T-U4-V-Z-Z1		
09049	B-C-D-E-F3-H-M-R-S-U	09136	B-C-D-E-F1-F3-H-M-P-R-S-U	09302	A-B-C1-F-F1-H-M-N-V-Z-Z1		
09053	B-C-D-E-F3-H-M-R-S-U	09138	B-C-D-F3-H-M-R-S-U				
09054	B-C-D-E-F3-H-M-R-S-U	09140	B-C-D-E-F3-H-M-R-S-U				
		09142	B-C-D-E-F3-H-M-R-S-U				

APO/ FPO/ DPO	See Restrictions	APO/ FPO/ DPO	See Restrictions	APO/ FPO/ DPO	See Restrictions	APO/ FPO/ DPO	See Restrictions
09330	A-B-C1-E2-F-F1-F3-H1-M-R-R1-V-Z1	09507	B-V	09603	B-C-F-F1-F3-R-S-U-V-Z1	09717	A-B-F3-M-R-S-V-W-Z1
09333	A-B-C1-E2-F-F1-F3-H1-I3-M-N-R-R1-V-Z-Z1	09508	B-F-F1-R-R1-V	09604	B-C-F-F1-F3-P-R-S-U-V-Z1	09718	B-F-F1-J-L-M-N-R-T-U-V-Z1
09337	A-B-C1-E2-F-F1-F3-H1-M-R-R1-V-Z1	09509	B-F-F1-R-R1-V	09605	B-C-D-H-M-R-U-V	09719	B-C-D-F3-M-R-S-U-V-Z1
09340	A-B-C1-F-H-N-R-V	09511	B-F-F1-R-R1-V	09606	B-C-D-H-M-R-U-V	09720	B-M-R-S-U-V-Z1
09343	A-B-C1-F-M-N-V-Z1	09513	B-F-F1-R-R1-V	09607	A-B-C-F-F1-F3-M-N-R-R1-U-U3-V-W-Z1	09722	A-B-F-H-N-Q-V-Z-Z1
09347	A-B-C1-E2-F-H1-M-R-R1-V-Z1	09517	B-F-F1-R-R1-V	09608	B-C-F-F3-N-R-U-V-Z1	09723	B-F-F1-F3-J-L-M-N-R-R1-T-V-Z1
09348	A-B-C1-E2-F-F1-F3-H1-I3-M-N-R-R1-T-V-Z-Z1	09520	B-F-F1-R-R1-V	09609	B-C-F-F3-R-U-Z1	09724	B-C-C1-F1-M-R-R1-U
09351	A-B-C1-E2-E3-F-F1-F3-H-H1-I3-M-N-R-R1-S-T-V-X-Z-Z1	09522	B-V	09610	B-C-F-F1-F3-M-R-S-U-V-Z1	09725	A-B-F-F3-H-N-O-Q-S-V-V1-Z-Z1
09352	A-B-C1-E2-F-F3-H1-M-R-R1-V-Z1	09523	B-F-F1-R-R1-V	09613	B-C-F-N-U-V	09726	B-F-F1-J-L-M-N-R-T-U-V-Z1
09354	A-B-C1-E2-F-F3-H1-M-R-R1-V-Z1	09524	B-F-F1-R-R1-V	09617	B-C-F-F3-R-U-Z1	09727	A-B-B2-C-C1-D-F-F1-F3-J-L-M-N-R-R1-T-V-Z1
09355	A-B-C1-E2-F-F3-H1-M-R-R1-V-Z1	09532	B-F-F1-R-R1-V	09618	B-C-F-F3-R-U-Z1	09728	A-B-B2-C-C1-F-F1-F3-J-L-N-R-R1-T-V-Z1
09356	A-B-C1-E2-F-F3-H1-M-N-R-V-Z1	09534	B-F-F1-R-R1-V	09620	B-C-F-R-U-Z1	09729	B-C-F-F3-N-R-R1-U-V-Z1
09357	A-B-C1-E2-F-F3-H1-M-R-V-Z1	09543	B-F-F1-R-R1-V	09621	B-C-F-F3-R-U-Z1	09730	A-B-B2-C-C1-F-F1-F3-J-L-M-N-R-R1-T-V-Z1
09363	A-B-C1-E2-F-F3-H1-M-R-V-Z1	09550	B-F-F1-R-R1-V	09622	B-C-F-F3-R-U-Z1	09731	A-B-B2-C-C1-F-F1-F3-J-L-M-N-R-R1-T-V-Z1
09365	A-B-C-C1-E2-F-F3-H1-M-N-R-V-Z1	09554	B-F-F1-R-R1-V	09623	B-C-F-F3-R-U-V-Z1	09732	B-N-V-Z1
09366	A-B-C1-E2-F-F1-F3-H-H1-M-R-R1-V-Z1	09556	B-F-F1-R-R1-V	09624	B-C-F-F1-F3-I3-J-L-N-R-R1-T-U-V-Z-Z1	09733	B-I3-L-N-V
09378	A-B-C1-E2-F-F1-F3-H1-I3-M-N-R-R1-T-V-Z-Z1	09565	B-F-F1-R-R1-V	09625	B-C-F-F3-N-R-U-Z1	09734	A-B-C-C1-F-F1-F3-I3-J-L-M-N-R-R1-T-V-Z-Z1
09381	A-B-C1-E2-F-F1-F3-H1-I3-M-N-R-R1-T-V-Z-Z1	09566	B-E2-E3-F-F1-F3-R-R1-V-Z1	09626	B-C-F-F3-R-U-Z1	09735	B-N-V-Z1
09403	B-C-C1-F3-M-R-S-U-Z1	09567	B-E2-E3-F-F1-F3-R-R1-V-Z1	09627	B-C-F-F3-R-U-V-Z1	09736	A-B-B2-C-C1-D-F-F1-F3-J-L-M-N-R-R1-T-V-Z1
09421	B-C-C1-F3-M-R-S-U-Z1	09568	B-V	09630	B-C-F-U-V	09737	A-B-B2-C-C1-F-F1-F3-I3-J-L-M-N-R-R1-T-V-Z1
09447	B-C-C1-F3-M-R-S-U-V-Z1	09569	B-E2-E3-F-F1-F3-R-R1-V-Z1	09631	B-C-F-F3-R-U-V-Z1	09738	A-B-B2-C-C1-D-F-F1-F3-J-L-M-N-R-R1-T-V-Z1
09454	B-C-C1-F3-M-R-S-U-V-Z1	09570	B-F-F1-R-R1-V	09633	B-B2-C-D-F-F1-M-R-U-U1-U2-U3-V-Z1	09739	A-B-B2-C-C1-D-F-F1-F3-J-L-M-N-R-R1-T-V-Z1
09459	B-C-C1-F3-M-R-S-U-Z1	09573	B-E2-E3-F-F1-F3-R-R1-V-Z1	09636	B-C-F-F3-R-U-V-Z1	09741	A-B-C1-E2-F-F1-F3-H1-J-L-M-N-R-R1-T-V-W-Y-Z1
09461	B-C-C1-F3-M-P-R-S-U-Z1	09574	B-F-F1-R-R1-V	09642	B-F-F1-F3-J-L-M-N-R-T-U-V	09742	A-B-B2-F-F1-F3-J-L-M-N-R-R1-T-V-Z1
09463	B-C-C1-F3-M-R-S-U-Z1	09575	B-F-F1-R-R1-V	09643	B-C-F3-M-R-S-U-V-Z1	09743	A-B-F-H-N-Q-V-Z-Z1
09464	B-C-C1-F3-R-S-U-Z1	09576	B-F-F1-R-R1-V	09645	B-C-F-F1-F3-R-U-Z1	09744	A-B-B2-C-C1-F-F1-F3-J-L-M-N-R-R1-T-V-Z1
09468	B-C-C1-F3-M-R-S-U-Z1	09577	B-V	09647	B-F3-M-N-R-U-Z1	09745	A-B-F-F1-F3-M-N-R-R1-S-V-Z1
09469	B-C-C1-R-U-Z1	09578	B-E2-E3-F-F1-F3-R-R1-V-Z1	09648	B-F3-N-R-U-V-Z1	09748	A-B-B2-C-C1-D-F-F1-F3-J-L-M-N-R-R1-T-V-Z1
09470	B-C-C1-M-R-U-Z1	09579	B-F-F1-R-R1-V	09649	B-F3-N-R-U-Z1	09749	A-B-F-H-N-U-V-Z1
09494	B-C-C1-F3-M-R-S-U-Z1	09581	B-F-F1-R-R1-V	09701	A-B-B2-C1-F-F1-F3-J-L-M-N-R-R1-T-V-Z1	09750	A-B-B2-C-C1-F-F1-F3-J-L-M-N-R-R1-T-V-Z1
<b>09497</b>	<b>A-B-C1-E2-F3-H1-M-N-R-R1-V-Z1</b>	09582	B-E2-E3-F-F1-F3-R-R1-V-Z1	09702	B-C-C1-F1-M-R-R1-U	09751	B-C-D-E-F3-H-M-R-S-U
09498	B-C-C1-F-F1-F3-J-L-N-R-R1-T-V-Z1	09583	B-F-F1-R-R1-V	09703	B-C-D-F1-H-U	09752	B-C-D-F1-H-U
09501	B-V	09586	B-F-F1-R-R1-V	09704	B-C-O-V-V1	09753	A-B-F-N-V-Z1
09502	B-V	09587	B-E2-E3-F-F1-F3-R-R1-S-V-Z1	09705	B-C-C1-F1-M-R-R1-U		
09503	B-F-F1-R-R1-V	09588	B-C-E2-E3-F-F1-F3-H-R-R1-S-V-Z1	09706	B-C-F3-M-N-R-S-U-V-Z1		
09504	B-V	09589	B-F-F1-F3-R-S-V	09707	B-C-F-F1-F3-J-L-M-N-R-R1-T-V-Z1		
09505	B-V	09590	B-V	09708	B-C-C1-F1-M-R-R1-U		
09506	B-V	09591	B-E2-E3-F-F1-F2-F3-R-R1-V-Z1	09709	B-B2-C1-E2-F-F1-F3-H1-J-L-N-R-R1-T-V-Z1		
		09592	B-F-F1-R-R1-V	09710	B-C-C1-F-F1-J-L-M-N-R-R1-T-U-V-Z1		
		09593	B-F-F1-F3-R-S-V	09711	A-B-F-F1-F3-N-R-R1-S-V-Z1		
		09594	B-F-F1-R-R1-V	09712	A-B-F-F3-H-R-U-V-Z1		
		09595	B-F-F1-R-R1-V	09714	B-C-C1-F1-M-R-R1-U		
		09596	B-F-F1-R-R1-V	09715	B-F-F1-J-L-M-N-R-T-V-Z1		
		09599	B-F-F1-R-R1-V	09716	B-C-F-F1-F3-J-L-M-N-R-R1-T-V-Z1		
		09600	B-C-F-F1-F3-R-U-Z1				
		09602	B-C-F-F1-N-R-U-V				



APO/ FPO/ DPO	See Restrictions	APO/ FPO/ DPO	See Restrictions	APO/ FPO/ DPO	See Restrictions	APO/ FPO/ DPO	See Restrictions
09754	A-B-F-H-N-Q-V-Z-Z1	09823	A-B-F-F1-F3-J-L-N-R-R1-T-V-Z1	09873	A-B-C1-E2-F-F1-F3-H1-I3-J-L-M-N-R-R1-T-U-U4-V-Z-Z1	34041	B-F-F1-F3-J-L-M-N-R-R1-T-V-Z1
09755	A-B-B2-C-C1-D-F-F1-J-L-M-N-Q-R-R1-T-V-Z1	09824	A-B-C-F-F3-M-R-S-V-Z1	09874	A-B-C1-E2-F-F1-F3-H1-I3-J-L-M-N-R-R1-T-U-U4-V-Z-Z1	34042	A-B-C-F-F1-M-N-R-U-V-W-Z1
09756	A-B-B2-E3-F-F1-J-L-N-Q-R-R1-T-V-Z1	09825	A-B-C1-F-F1-F3-J-L-M-N-R-R1-T-V-Z1	09875	A-B-C1-E2-F-F1-F3-H1-I3-J-L-M-N-R-R1-T-U-U4-V-Z-Z1	<b>34044</b>	<b>A-B-D-F-M-N-O-R-R1-V-V1-Z-Z1</b>
09758	A-B-F-F1-M-N-R-R1-V-Z1	09826	A-B-B2-C1-E1-E2-E3-F-F1-F3-J-L-M-N-R-R1-T-V-W-Z1	09880	A-B-C1-E2-F-F1-H1-N-R-R1-U-V-Z1	34055	B-F-F1-F3-J-L-M-N-R-R1-T-V-Z1
09759	A-B-B2-C-C1-E2-F-F1-F3-J-L-N-R-R1-T-V-Z1	09827	A-B-F-F1-J-L-M-N-R-T-V-Z1	09889	B-E2-F-H1-N-R-R1-U2-V-Z1	34058	B-F-F1-R-R1-V-Z1
09760	A-B-B2-C-C1-D-F-F1-J-L-M-N-Q-R-R1-S-T-V-Z1	09828	A-B-F-F1-F3-I3-J-L-N-R-R1-T-V-Z-Z1	09892	A-B-E2-F-F1-F3-J-L-N-R-R1-T-V-Z1	34060	B-B2-C1-E2-F-F1-F3-J-L-N-R-R1-T-V-Z1
09761	B-F-F1-F3-M-N-R-R1-V-Z-Z1	09829	B-C-N-R-V-Z1	09895	A-B-B2-C1-E2-F-F1-F3-J-L-N-R-T-V-W-Z1	34078	B-F1-N-V-Z1
09762	A-B-B2-E3-F-F1-F3-J-L-N-R-R1-T-V-Z1	09830	B-C-F-F1-F3-J-L-M-N-R-R1-S-T-V-Z1	09898	B-C-C1-E2-F-F1-F3-H1-N-R-R1-U2-V-Z1	34080	B-F-F1-R-R1-V
09769	A-B-B2-C-C1-D-F-F1-F3-J-L-M-N-R-R1-T-V-Z1	09831	B-F-F1-F3-J-L-N-R-R1-T-V-Z1	34001	A-B-F-F1-F3-I3-J-L-N-R-R1-T-V-Z-Z1	34081	B-F-F1-R-R1-V
09777	A-B-C-E1-F-F1-F3-L-M-N-R-R1-T	09832	B-C1-E2-F1-F3-U1-Z1	34002	B-F-F1-F3-J-L-N-R-R1-T-V-Z1	34082	B-F-F1-R-R1-V
09780	A-B-F-H-N-R-V	09833	B-C1-E2-F1-F3-U1-V-Z1	34004	B-F-F1-F3-J-L-N-R-R1-T-V-Z1	34083	B-F-F1-R-R1-V
09789	A-B-F-F3-N-R-S-V-Z1	09834	B-E2-E3-F-F1-F3-R-R1-U-Z1	34007	B-F-F1-H-J-M-N-R-R1-V-Z1	34084	B-F-F1-R-R1-V
09801	A-B-C1-E2-F-H1-M-N-R-R1-V-Z1	09835	A-B-C1-F1-F3-N-V-Z1	34008	B-B2-D-E1-F-F1-H-H1-J-L-M-N-R-R1-T-V-Z1	34085	B-F-F1-R-R1-V
09803	B-E2-E3-F-F1-F3-H1-N-R-R1-U-V-Z1	09836	A-B-C-F-F1-F3-J-L-M-N-R-R1-V-Z1	34011	B-B2-C1-E2-F-F1-F3-J-L-M-N-R-R1-T-V-Z1	34086	B-F-F1-R-R1-V
09804	A-B-F-F1-F3-M-N-R-S-V-Z1	09837	B-E2-E3-F1-F3-V-Z1	34020	B-F-F1-F3-J-L-M-N-R-R1-T-V-Z1	34087	B-F-F1-R-R1-V
09805	B-E2-E3-F-F1-F3-R-R1-Z1	09838	B-E2-E3-F-F1-F3-U-Z1	34021	B-F-F1-F3-T-J-L-M-N-R-R1-V-Z1	34088	B-F-F1-R-R1-V
09806	A-B-C1-E2-F-F1-F3-H1-J-L-M-N-R-R1-T-V-Z1	09839	A-B-U-V-Z1	34022	B-F-F1-F3-J-L-M-N-R-R1-T-V-Z1	34089	B-F-F1-R-R1-V
09808	A-B-B2-C1-E2-F-F1-F3-H-H1-J-L-N-R-R1-T-V-Z1	09841	A-B-F3-N-R-U-Z1	34023	B-F-F1-F3-J-L-M-N-R-R1-T-V-Z1	34090	B-F-F1-R-R1-V
09809	B-F-F1-F3-J-L-N-T-V-Z1	09842	A-B-F-F1-F3-J-L-N-R-R1-T-V-Z1	34024	B-F-F1-F3-J-L-M-N-R-R1-T-V-Z1	34091	B-E2-E3-F-F1-F3-R-R1-V-Z1
09810	A-B-F-F1-F3-N-R-S-V-Z1	09844	A-B-C1-F-F1-F3-J-L-M-N-R-R1-T-V-Z1	34025	B-F-F1-F3-J-L-M-N-R-R1-T-V-Z1	34092	B-F-F1-R-R1-V
09811	B-E2-E3-F-F1-F3-H1-N-R-R1-U-V-Z1	09845	A-B-B2-E3-F-F1-F3-J-L-M-N-R-R1-T-V-Z1	34030	B-F-F1-F3-J-L-M-N-R-R1-T-V-Z1	34093	B-F-F1-R-R1-V
09812	B-E2-E3-F-F1-I-J-L-N-R-T-U-V-Z-Z1	09846	A-B-B2-C1-F-F1-F3-J-L-N-R-R1-T-V-Z1	34031	B-F-F1-F3-J-L-M-N-R-R1-T-V-Z1	34094	B-F-F1-R-R1-V
09813	B-E2-E3-F-F1-F3-I3-J-L-N-R-T-U-V-Z-Z1	09848	A-B-F-M-R-V-Z1	34032	B-F-F1-F3-J-L-M-N-R-R1-T-V-Z1	34095	B-F-F1-R-R1-V
09814	B-E2-E3-F-F1-F3-I3-J-L-N-R-R1-T-V-Z-Z1	09851	A-B-C-F-F3-N-R-S-V-Z1	34033	B-C-F-F1-F3-J-L-M-N-R-R1-T-V-Z1	96201	A-B-F1
09815	A-B-F-F3-N-R-S-V-Z1	09852	B-E2-E3-F-F1-F3-H1-N-R-R1-U-V-Z1	34034	B-F-F1-F3-I3-J-L-M-N-R-R1-T-V-Z-Z1	96202	A-B-F1-U
09816	A-B-B2-C-C1-E2-E3-F-F1-F3-J-L-N-R-R1-T-V-Z1	09853	B-E2-F-H1-R-R1-U2-V-Z1	34035	B-F-F1-F3-H-J-L-M-N-R-R1-T-V-Z1	96203	A-B-F1
09817	A-B-B2-C1-E2-E3-F-F1-F3-H-H1-J-L-M-N-R-R1-T-V-Z1	09854	A-B-B2-C1-F-F1-F3-I3-L-N-R-R1-T-V-Z-Z1	34036	B-F-F1-F3-J-L-M-N-R-R1-T-V-Z1	96204	A-B-F1
09818	A-B-C-F-F3-M-S-V-Z1	09855	A-B-C1-E2-F-F1-H1-M-R-R1-U2-V-Z1	34037	B-C-F-F1-F3-H-J-L-M-N-R-R1-T-V-Z1	96205	A-B-F1-U
09820	A-B-B2-F-F1-F3-H-H1-J-L-M-N-R-R1-T-V-Z1	09858	B-C1-E2-E3-F-F1-F3-H1-N-R-R1-U-V-Z1	34038	B-L-M-N-U-V-Z1	96206	A-B-F1-U
09821	A-B-C-F-F3-N-R-S-V-Z1	09859	B-C1-E2-E3-F-F1-F3-H1-R-R1-U-V-Z1	34039	B-F-F1-J-L-M-N-T-V-Z1	96207	A-B-F1-U
09822	A-B-C-F-F3-M-R-S-V-Z1	09861	A-B-F-F1-F3-N-R-R1-S-V-Z1			96208	A-B-F1-U
		09863	A-B-F-F1-F3-N-O-R-R1-S-V-Z1			96209	A-B-F-F1-J-L-N-T-U-V-Z1
		09865	A-B-F3-R-U-V-Z1			96210	A-B-B2-C1-F-F1-F3-I3-L-N-R-R1-T-V-Z-Z1
		09868	A-B-E2-F-N-U-V-Z1			96212	B-F-F1-F2-H-M-W-Z1
		09870	A-B-C1-E2-F-F1-F3-H1-I3-J-L-M-N-R-R1-T-U4-V-Z-Z1			96213	A-B-C-F1-R-U
						96214	A-B-C-F1-R-U
						96218	A-B-F1-U
						96224	A-B-F1-U
						96251	A-B-F1-U
						96257	A-B-F1-U
						96258	A-B-F1-U
						96260	A-B-F1-U
						96264	A-B-C-F1-R-U
						96266	A-B-C-F1-R-U
						96267	A-B-C-F1-R-U-V
						96269	A-B-F1-U-Z1
						96271	A-B-F1-F3-S-U
						96275	A-B-F1-U
						96276	A-B-C-F1-R

APO/ FPO/ DPO	See Restrictions	APO/ FPO/ DPO	See Restrictions	APO/ FPO/ DPO	See Restrictions	APO/ FPO/ DPO	See Restrictions
96278	A-B-C-F1-R-U	96379	B-M-W	96550	A-B-H-M-U-V-Z1	96650	B-F-F1-R-R1-V
96283	A-B-F1-U	96380	B-M-W	96551	A-B-F-F1-H-J-L-M-N-T-U-V-Z1	96657	B-F-F1-R-R1-V
96284	A-B-F1-U	96382	B-M-W			96660	B-F-F1-R-R1-V
96301	B-M-S-W	96384	B-M-W	96552	B-Z1	96661	B-F-F1-R-R1-V
96303	B-F-F1-H-J-L-M-N-T-V-W-Z1	96385	B-M-W	96553	A-B-F-F1-H-M-R-U	96662	B-F-F1-R-R1-V
96306	B-F-F1-F2-H-M-W-Z1	96386	B-M-W	96554	A-B-F-F1-H-J-L-M-N-T-U-V-Z1	96663	B-F-F1-R-R1-V
96309	B-C-M-R-V-W	96387	B-M-W			96664	B-V
96310	B-M-W	96388	B-M-W	96555	B-F-M-V	96665	B-V
96319	B-C-M-R-W	96389	B-M-W	96557	B-F-M-V	96666	B-V
96321	B-F-F1-F2-H-M-W-Z1	96401	B-C-F-N-O-R-V-V1-Z1	96562	A-B-B2-C-C1-D-E2-E3-F-F1-H-H1-I3-L-M-N-R-T-V-Z-Z1	96667	B-F-F1-R-R1-V
96322	B-F-F1-F2-H-M-W-Z1	96501	A-B-N-V			96668	B-F-F1-R-R1-V
96323	B-C-M-R-V-W	96504	A-B-C-C1-F-F1-F3-I3-L-N-R-R1-T-V-W-Z-Z1	96577	A-B-F-H-M-N-R-U	96669	B-F-F1-R-R1-V
96326	B-C-F-M-R-W			96578	B-B2-F1-H-J-N-R	96670	B-V
96328	B-C-M-R-W	96505	A-B-C-C1-F-F1-F3-I3-L-N-R-R1-T-V-W-Z-Z1	96595	B-F-S-V-Z1	96671	B-F-F1-R-R1-V
96330	B-C-M-R-W			96598	B-N-O-V-V1	96672	B-F-F1-R-R1-V
96331	A-B-F1-J-L-M-N-S-W	96507	A-B-F-F1-H-J-L-N-T-V-Z1	96599	B-N-V	96673	B-V
96336	B-C-M-R-V-W	96510	B-I3-N-V	96601	B-V	96674	B-F-F1-R-R1-V
96337	B-M-W	96511	B-I3-N-V	96602	B-V	96675	B-F-F1-R-R1-V
96338	A-B-F3-M-R-S-W	96515	B-D-F-U3	96603	B-V	96677	B-F-F1-R-R1-V
96339	B-M-V-W	96516	B-D-F-Z1	96604	B-V	96678	B-F-F1-R-R1-V
96343	B-M-W	96517	B-F-U3-V-Z1	96605	B-V	96679	B-F-F1-R-R1-V
96346	B-F-F1-F2-H-M-V-W-Z1	96520	B-F-N-U3-V	96606	B-V	96681	B-V
96347	B-F-F1-F2-H-M-W-Z1	96521	B-F-F1-J-L-N-T-U3-V-Z1	96607	B-V	96682	B-V
96349	B-F-F1-F2-H-M-W-Z1			96608	B-E2-F-H1-R1-U2-V-Z1	96683	B-V
96350	B-F-F1-F2-H-M-W-Z1	96530	A-B-F-F1-H-H1-J-L-M-N-T-U-V-Z1	96609	B-E2-F-H1-R1-U2-V-Z1	96686	B-V
96351	B-F-F1-F2-H-M-W-Z1			96610	B-E2-F-H1-R1-U2-V-Z1	96691	B-F-F1-R-R1-V
96362	B-F-F1-F2-M-W-Z1	96531	A-B-C-F-F1-H-M-N-R-U-V	96611	B-E2-F-H1-R1-U2-V-Z1	96692	B-F-F1-R-R1-V
96365	B-C-M-R-V-W			96612	B-V	96693	B-F-F1-R-R1-V
96367	B-C-L-M-R-W	96532	A-B-F-F1-H-J-L-M-N-T-U-V-Z1	96613	B-V	96694	B-F-F1-R-R1-V
96368	B-C-M-R-W			96615	B-F-F1-R-R1-V	96695	B-F-F1-R-R1-V
96370	B-F-F1-F2-H-M-W-Z1	96534	A-B-F-U-Z1	96616	B-F-F1-R-R1-V	96696	B-F-F1-R-R1-V
96372	B-M-W	96535	A-B-F-F1-J-L-N-T-V-Z1	96617	B-F-F1-R-R1-V	96698	B-V
96373	B-M-W	96537	B-V-Z1	96619	B-V		
96374	B-M-W	96540	B-V-Z1	96620	B-F-F1-R-R1-V		
96375	B-M-W	96542	B-V-Z1	96628	B-F-F1-R-R1-V		
96376	B-M-W	96543	B-P-V-Z1	96629	B-F-F1-R-R1-V		
96377	B-M-W	96546	B-F-N-R-U3	96632	B-F-F1-R-R1-V		
96378	B-M-W	96548	A-B-H-M-R-U	96643	B-F-F1-R-R1-V		
		96549	A-B-F-F1-H-J-L-M-N-T-U-V-Z1	96649	B-F-F1-R-R1-V		

## RESTRICTIONS

## LEGEND

PS Form 2976, *Customs — CN 22 (Old C 1) and Sender's Declaration* (green label)

PS Form 2976-A, *Customs Declaration and Dispatch Note*

PS Form 2976-B, *Priority Mail Express International Shipping Label and Customs Form*

ATF	= Bureau of Alcohol, Tobacco, Firearms, and Explosives
Box C	= Department of State (DOS) contractor personnel
Box R	= Retired military personnel
DPO	= Diplomatic Post Office
MPO	= Military Post Office
PACT	= Prevent All Cigarette Trafficking Act
PAL	= Parcel Airlift
PMEMS	= Priority Mail Express Military Service
PUB 52	= Publication 52, <i>Hazardous, Restricted, and Perishable Mail</i>
SAM	= Space Available Mail
USDA	= United States Department of Agriculture

**Note:** Mail order catalogs are prohibited as SAM or PAL mail.

**A.** Securities, currency, or precious metals, including in their raw, unmanufactured state, are prohibited. Official Mail shipments are exempt from this restriction.

**A1.** Reserved for future use.

**A2.** Reserved for future use.

**B.** Regardless of mail class, a customs declaration (PS Form 2976, PS Form 2976-A, or PS Form 2976-B) is required for all items weighing 16 ounces or more or any item (regardless of weight) containing potentially dutiable mail contents (e.g., merchandise or goods) addressed to or from this ZIP Code. All PMEMS mailpieces (regardless of mail contents or weight) addressed to or from this ZIP Code must bear a properly completed PS Form 2976-B. The surface area of the address side of the mailpiece must be large enough to contain the applicable customs declaration. The following exceptions apply:

- Known mailers are exempt from providing customs documentation on non-dutiable letters or printed matter, except for Priority Mail Express, which requires a customs form for all contents and weights. (A known mailer is a business mailer who enters volume mailings through a business mail entry unit (BMEU) or other bulk mail acceptance location, pays postage through an advance deposit account, uses a permit imprint for postage payment, and submits a completed postage statement at the time of entry that certifies that the mailpieces contain no dangerous materials that are prohibited by postal regulations.)
- All federal, state, and local government agencies whose mailings are regarded as "Official Mail" are exempt from providing customs documentation on any item addressed to an MPO except for those MPOs to which restriction "B2" applies and except for Priority Mail Express, which requires a customs form from all mailers.
- If mailpiece is endorsed "Contents for Official Use — Exempt from Customs Requirements."

**B2.** All federal, state, and local government agencies must complete customs documentation when sending potentially dutiable mail addressed to or from this MPO or DPO.

**C.** Cigarettes and other tobacco products, including tobacco leaves, chewing and pipe tobacco, snuff, and cigars are prohibited, including those that are authorized in Publication 52 under PACT.

**C1.** Obscene and horror articles, images, prints, paintings, cards, films, videotapes, comic books, etc., are prohibited.

**D.** Coffee is prohibited.

**E.** Medicines (prescription, over-the-counter, vitamins, and supplements) are prohibited when mailed to individuals for human or animal use. This prohibition does not apply when medicines are sent as Official Mail only between specifically designated agencies such as pharmaceutical distributors, hospitals, clinics, and pharmacies.

**E1.** Mailers are responsible to ensure that all medicines and vaccines conform to host nation laws.

**E2.** Any matter depicting nude or seminude persons, pornographic, or sexual items are prohibited. Non-authorized political materials are prohibited. Religious materials contrary to the Islamic faith are prohibited in bulk quantities, but individual items for the personal use of the addressee are permissible.

**E3.** Radio transceivers, cordless/cellular telephones, global positioning systems, scanners, base stations, and handheld transmitters are prohibited.

**F.** Firearms of any type are prohibited, except firearms mailed to or by official U.S. government agencies. This restriction does not apply to firearms mailed from this MPO ZIP Code, provided ATF and USPS regulations are met. Antique firearms do not require an ATF form.

**F1.** Weapons of any type are prohibited.

**F2.** Mailing firearms to or from this MPO ZIP Code is restricted to one shotgun and one single shot .22 caliber rifle per individual.

**F3.** Replica weapons and inert explosive devices (such as grenades) and weapons parts are prohibited.

**G.** Parcels of any class are prohibited.

**H.** Meats, including preserved meats, bones, skin, hair, feathers, horns or hoofs of hoofed animals, and wool samples whether hermetically sealed or not, are prohibited.

**H1.** Pork or pork by-products are prohibited.

**I.** Reserved for future use.

**I1.** Reserved for future use.

**I2.** Reserved for future use.

**I3.** Mail of all classes must fit in a mail sack. Mail may not exceed the following dimensions:

- Maximum length 27 inches.
- Maximum width 14 inches.
- Maximum height 14 inches.

**J.** Standard Post and Parcel Select parcels may not exceed 108 inches in length and girth combined.

**K.** Reserved for future use.

**L.** All Official Mail is prohibited.

**M.** Fruits, vegetables, live animals, and live plants are prohibited.

**N.** Registered Mail service is prohibited.

**O.** Reserved for future use.

**P.** Official Mail only.

**Q.** Mail may not exceed 66 pounds, and size is limited to 42 inches maximum length and 72 inches maximum length and girth combined.

**R.** All alcoholic beverages, including those mailable under Publication 52, Part 421, are prohibited.

**R1.** Materials used in the production of alcoholic beverages (i.e., distilling material, hops, malts, yeast, etc.) are prohibited.

**S.** Synthetic cannabinoids used to stimulate the central nervous system commonly known as "synthetic marijuana," "K2," or "Spice" are prohibited.

**T.** Mailings of household shipments and case lots of food to or from an MPO require military transportation office approval prior to mailing. Mailings to or from a DPO require pre-approval from the Diplomatic Pouch and Mail Director.

**U.** Mail addressed to Retirees (Box R) is limited to 16 ounces and up to a 90-day supply of TRICARE medications. This restriction does not apply to mail endorsed "Free Matter for the Blind or Handicapped."

**U1.** Mail is limited to First-Class Mail items, including audio and video media, weighing 13 ounces or less. This limitation does not apply to Official Mail.

**U2.** Retirees (Box R) are not authorized mail service.

**U3.** Reserved for future use.

**U4.** Mail addressed to Box C is limited to 2 lbs.

**V.** PMEMS is not available.

**V1.** Electronic Delivery status information for Extra Services is not available on *USPS.com*. Manual record of delivery may be available upon request.

**W.** Hermetically sealed packages of meat products bearing USDA certification, such as dried beef, salami, and sausage, may be mailed. 200 grams of tobacco per parcel are permitted duty free.

**X.** Cremated remains are prohibited.

**Y.** Mail is limited to First-Class Mail and Priority Mail items only. This restriction also applies to Official Mail.

**Z.** No outside pieces (OSPs).

**Z1.** The following restriction is applicable only to International Service Centers (ISC)/Exchange Offices. An Anti-Pilferage Seal (Item No O817E or O818A) is required on all pouches and sacks.

— *International Network Operations,  
Global Business, 3-30-17*

# USPS® Features *Songbirds in Snow* Forever® Stamps for Winter 2016/17



On Sale Nationwide: August 4, 2016.

## Freely Associated States Restrictions

Effective March 19, 2015, we will list the mailing restrictions for Freely Associated States (FAS) in the Pull-Out section of the *Postal Bulletin*. All FAS Restrictions will be updated periodically.

### Freely Associated States

Mail addressed to freely associated states is subject to certain conditions or restrictions of mailing regarding content, preparation, and handling. The following FAS Restrictions table outlines these conditions as listed by each affected FAS ZIP Code™ through the use of footnoted mailing restrictions codes (see the [Restrictions](#) following the table). For additional information on available extra services for FAS destinations, see *Mailing Standards of the United States Postal Service, Domestic Mail Manual (DMM®)*, part 503.

Acceptance clerks must use the table with the POS ONE terminal to determine which FAS ZIP Codes are active and which conditions of mailing apply. Send inquiries to Randall Sobol at [randall.f.sobol@usps.gov](mailto:randall.f.sobol@usps.gov).

### FAS Restrictions Table

FAS Table	See Restrictions
96939	A, B
96940	A, B
96941	A, B
96942	A, B
96943	A, B
96944	A, B
96960	A, B
96970	A, B
Marshall Islands	C
Federated States of Micronesia	C

### RESTRICTIONS LEGEND

PS Form 2976, *Customs* — CN 22 (Old C 1) and *Sender's Declaration* (green label)

PS Form 2976-A, *Customs Declaration and Dispatch Note*

FAS = Freely Associated State

- A.** Bank currency (coin and paper) is prohibited.
- B.** Signature Confirmation, Signature Confirmation Restricted Delivery, Adult Signature Requested, Adult Signature Restricted Delivery, Certified Mail Adult Signature Required, and Certified Mail Adult Signature Restricted Delivery not available.
- C.** COD is prohibited.

— *Asia-Pacific Relations,  
Global Business, 3-30-17*

## Human Resources

### Equal Employment Opportunity Policy Statement

Effective March 16, 2017, the Postal Service™ issued its Memorandum of Policy (MOP) HR-03-16-2017-1, *Equal Employment Opportunity Policy Statement* (see page [42](#)).

In accordance with the Equal Employment Opportunity Commission's (EEOC's) Management Directive 715 (MD 715), the policy will be updated annually and prominently posted:

- In all personnel offices;
- In EEO offices;
- On the agency's internal website; and
- Throughout the workplace.

This policy reaffirms the Postal Service's commitment to equality of opportunity in every aspect of employment and

supersedes MOP HR-03-03-2016-1, *Equal Employment Opportunity Policy Statement*.

The *Equal Employment Opportunity Policy Statement* is available on the Postal Service PolicyNet website.

- Go to [blue.usps.gov](http://blue.usps.gov).
- In the left-hand column under "Essential Links," click *PolicyNet*.
- Click *MOPS*.

The direct URL for the Postal Service PolicyNet website is [blue.usps.gov/cpim](http://blue.usps.gov/cpim).

— *EEO Compliance and Appeals,  
Labor Relations, 3-30-17*

---

### Postal Service Policy on Workplace Harassment

Effective March 16, 2017, the Postal Service™ issued its Memorandum of Policy (MOP) HR-03-16-2017-2, *Postal Service Policy on Workplace Harassment* (see pages [43-44](#)).

This policy:

- Reaffirms the Postal Service's commitment to providing a work environment free of harassment.
- Supersedes MOP HR-03-03-2016-2, *Postal Service Policy on Workplace Harassment*.

The *Postal Service Policy on Workplace Harassment* is available on the Postal Service PolicyNet website.

- Go to [blue.usps.gov](http://blue.usps.gov).
- In the left-hand column under "Essential Links," click *PolicyNet*.
- Click *MOPS*.

The direct URL for the Postal Service PolicyNet website is [blue.usps.gov/cpim](http://blue.usps.gov/cpim).

— *EEO Compliance and Appeals,  
Labor Relations, 3-30-17*



**Equal Employment Opportunity Policy Statement**

MEGAN J. BRENNAN  
POSTMASTER GENERAL, CEO



March 16, 2017

**Equal Employment Opportunity Policy Statement**

The United States Postal Service® (Postal Service™) reaffirms its long-standing commitment to equality of opportunity in every aspect of employment. Equal employment opportunity (EEO) is not only a legal requirement under our nation's laws, but also a business imperative. EEO is a critical component of the Postal Service's efforts to recruit, develop, and retain the most qualified, diverse workforce to support our organization's strategic mission of delivering to every household in America.

It is the policy of the Postal Service that all employees and applicants for employment be afforded equal opportunities in employment without regard to race, color, sex (including pregnancy, sexual orientation, and gender identity including transgender status), national origin, religion, age (40 or over), genetic information, disability, or retaliation for engaging in an EEO-protected activity. As part of its program of equal employment opportunity, the Postal Service prohibits discrimination or harassment based on any of these categories. In addition, it is also the policy of the Postal Service to prohibit discrimination or harassment based on marital status; status as a parent; and past, present, or future military service. All employees must refrain from practicing or tolerating discrimination or harassment.

Employees found to have taken actions that violate this policy and our country's EEO laws may be subject to corrective action up to and including removal from the Postal Service.

All of us, executives, managers, supervisors, and employees, share in the responsibility for successfully incorporating the Postal Service's policy on equal employment opportunity in every aspect of our duties and complying with this country's EEO laws.



Megan J. Brennan

475 L'ENFANT PLAZA SW  
WASHINGTON, DC 20260-0010  
WWW.USPS.COM

**Postal Service Policy on Workplace Harassment (page 1 of 2)**

MEGAN J. BRENNAN  
POSTMASTER GENERAL, CEO



March 16, 2017

**Postal Service's Policy on Workplace Harassment**

The United States Postal Service® (Postal Service™) is committed to providing a work environment free of harassment based upon race, color, religion, sex (including pregnancy, sexual orientation, and gender identity including transgender status), national origin, age (40 or over), mental or physical disability, genetic information, uniformed (military) service, or in reprisal for an employee's or applicant's complaint about or opposition to discrimination or participation in any process or proceeding designed to remedy discrimination. The Postal Service's workplace must be one in which all employees are treated with dignity and respect by supervisors, subordinates, and coworkers. Supervisors and managers will take prompt action to prevent, address, and remedy workplace conduct that is contrary to this policy.

**Prohibited Activities**

Harassment is unwelcome verbal or physical conduct, which is so severe or pervasive that it interferes with or changes the conditions of one's employment by creating a hostile, intimidating, or abusive working environment. Examples may include, but are not limited to, making offensive or derogatory comments or engaging in physically threatening, intimidating, or humiliating behavior based upon race, color, religion, sex (including pregnancy, sexual orientation, and gender identity including transgender status), national origin, age (40 or over), mental or physical disability, genetic information, past, present, or future uniformed (military) service, or in reprisal for an employee's or applicant's complaint about or opposition to discrimination or participation in any process or proceeding designed to remedy discrimination. These activities are prohibited by the Postal Service's policy and may amount to harassment in violation of federal anti-discrimination laws. Violation of this policy may result in disciplinary action up to and including termination. The Postal Service is committed to providing its employees a safe, productive, and inclusive workplace and will tolerate nothing less.

Sexual harassment is defined as unwelcome sexual advances, requests for sexual favors or other verbal or physical conduct of a sexual nature such as, but not limited to: making or threatening to make employment decisions based on an employee's submission to, or rejection of, sexual advances or requests for sexual favors; deliberate or repeated unsolicited remarks with a sexual connotation or physical contact of a sexual nature that is unwelcome to the recipient; or behavior that creates a sustained hostile or abusive work environment so severe or pervasive that it unreasonably interferes with or changes the conditions of one's employment.

Although not every instance of inappropriate behavior may fit the legal definition of harassment, such behavior in the workplace undermines morale and violates the Postal Service's standards of conduct. Disciplinary action may result even if the conduct does not constitute harassment under the law.

**Management Responsibility**

All managers and supervisors are responsible for preventing harassment and inappropriate behavior that could lead to illegal harassment, and must respond promptly when they learn of any such conduct. Any manager or supervisor who receives a complaint must see that a prompt and thorough investigation is conducted. Investigations of all forms of harassment must be done in accordance with the "Initial Management Inquiry Process (IMIP)." Materials are available in Publication 552, *Manager's Guide to Understanding, Investigating, and Preventing Harassment*. When harassment or inappropriate conduct is found, managers must take prompt and effective corrective action.

475 L'ENFANT PLAZA SW  
WASHINGTON DC 20260-0010  
WWW.USPS.COM



**Postal Service Policy on Workplace Harassment (page 2 of 2)**

- 2 -

**Employees' Rights and Responsibilities**

Postal Service employees who believe that they are the victims of harassment prohibited under this policy (i.e., harassment based on race, color, religion, sex (including pregnancy, sexual orientation, and gender identity including transgender status), national origin, age (40 or over), mental or physical disability, genetic information, uniformed (military) service, or in reprisal for an employee's or applicant's complaint about or opposition to discrimination or participation in any process or proceeding designed to remedy discrimination) or who have witnessed such harassment or inappropriate conduct, which could lead to illegal harassment, should bring the situation to the attention of a supervisor, a manager, or the manager of Human Resources to address most forms of harassment described above. Refer to Publication 553, *Employee's Guide to Understanding, Preventing, and Reporting Harassment* for further information. In accordance with this policy, supervisors, managers, managers of Human Resources, or the next higher level manager (HQ and HQ-field units) are responsible for ensuring that direct and prompt action is taken to investigate and, where appropriate, remedy such misconduct when brought to their attention. The Postal Service will protect the confidentiality of harassment complainants to the fullest extent possible.

Federal law requires the Postal Service to prevent discrimination against employees and applicants for employment based on race, color, religion, national origin, sex (including pregnancy, sexual orientation, and gender identity including transgender status), age (40 or over), physical or mental disability, and genetic identification. Employment discrimination or reprisal for engaging in an EEO-protected activity is prohibited. Employees pursuing an EEO complaint should contact the Postal Service's EEO centralized intake center within 45 days of the conduct giving rise to the claim in order to preserve their rights under federal law. Employees making a complaint can call toll-free 1-888-EEO-USPS (1-888-336-8777). Deaf and Hard of Hearing employees can call 1-888-325-2914 (Federal Relay Service). In addition, bargaining unit employees may seek relief through the grievance-arbitration procedures, and if applicable, non-bargaining unit employees may use the grievance procedures described in Section 652.4, *Employee and Labor Relations Manual*.

Allegations involving any possible criminal misconduct should be reported to the appropriate law enforcement authorities as follows: any physical misconduct relating to workplace harassment (i.e., any physical assault, threat of a physical assault, or stalking) should be reported to the United States Postal Inspection Service (USPIS); use of any electronic device, computer, or Internet to transmit threatening or harassing communications, obscene or indecent images and materials, should be reported to the Office of Inspector General (OIG).

Reprisal against employees who raise a claim of harassment, report inappropriate conduct, or provide evidence in any investigation is illegal and can result in disciplinary action, and should be referred to the USPIS or OIG as appropriate.

The Postal Service does not tolerate any type of harassment, inappropriate conduct, or reprisal in the workplace.



Megan J. Brennan

## Information Security

### Use Reason This Tax Season: Don't Be Fooled by Tax Scammers

How well do you know your tax return preparer? If you are filing taxes for the first time, or are on the hunt for a new tax return preparer, proceed with caution — tax return preparer fraud is on the rise. Tax scammers may file:

- False income tax returns with inflated personal or business expenses;
- False tax deductions;
- Unallowable tax credits; or
- Excessive exemptions.

In fact, last tax season, the Internal Revenue Service (IRS) identified over \$227 million claimed in fraudulent refunds<sup>1</sup>. If you plan to use professional services this season to file your taxes, choose carefully. Protect yourself against tax preparer fraud with the tips below:

- Watch for unsolicited emails from alleged tax return preparers and always check your tax return preparer's credentials. The IRS provides a directory of tax return preparers with credentials at [irs.treasury.gov/rpo/rpo.jsf](https://irs.treasury.gov/rpo/rpo.jsf).
- Avoid tax return preparers who promise much larger refunds than others.
- Avoid tax return preparers who base their fee on a percentage of your refund amount.
- Never sign a blank tax form or tax return before reviewing it first.

Before you file your taxes with a tax return preparer, ask yourself<sup>2</sup>:

- Are they qualified? Tax return preparers vary in levels of expertise and education. Even if the preparer has a preparer tax identification number (PTIN), that does not mean they are highly qualified or have a lot of experience.
- Do they offer IRS E-File? Paid preparers with more than 10 clients usually file electronically. This is the safest and most trusted way to file a tax return.
- Do they have a history? Ask the Better Business Bureau about your preparer — check for previous disciplinary actions and license status if they have credentials.

On the IRS website:

- For more information about choosing a tax return preparer, visit [irs.gov/tax-professionals/choosing-a-tax-professional](https://irs.gov/tax-professionals/choosing-a-tax-professional).
- If you believe you are a victim of fraud<sup>3</sup>, visit [irs.gov/individuals/how-do-you-report-suspected-tax-fraud-activity](https://irs.gov/individuals/how-do-you-report-suspected-tax-fraud-activity).

If you used your Postal Service™ computer for any tax-related activity and suspect you are the victim of a scam, contact the CyberSecurity Operations Center (CSOC) at [CyberSafe@usps.gov](mailto:CyberSafe@usps.gov).

For more information about suspected threats to the Postal Service, check out the new public-facing CyberSafe at USPS™ website at [uspscybersafe.com](https://uspscybersafe.com) or the CyberSafe at USPS pages on *Blue* ([blue.usps.gov/cyber/](https://blue.usps.gov/cyber/)) and *LiteBlue* ([liteblue.usps.gov/cyber/](https://liteblue.usps.gov/cyber/)).

— Corporate Information Security Office,  
Chief Information Security Officer  
and Digital Solutions, 3-30-17

1. Data sourced from Forbes: [forbes.com/sites/robertwood/2016/04/22/startling-report-of-irs-tax-refund-frauds-including-inside-jobs/#6c63f42914ba](https://forbes.com/sites/robertwood/2016/04/22/startling-report-of-irs-tax-refund-frauds-including-inside-jobs/#6c63f42914ba).

2. Data sourced from the IRS: "Need Someone to Prepare Your Tax Return?": [irs.gov/tax-professionals/choosing-a-tax-professional](https://irs.gov/tax-professionals/choosing-a-tax-professional).

3. Data sourced from IRS: "How do you report suspected tax fraud?": [irs.gov/individuals/how-do-you-report-suspected-tax-fraud-activity](https://irs.gov/individuals/how-do-you-report-suspected-tax-fraud-activity).

## Stamp Services

### Stamp Announcement 17-21: Green Succulent Stamp



© 2017 USPS

On April 28, 2017, in San Francisco, CA, the U.S. Postal Service® will issue the *Green Succulent* Global Forever International rate stamp, in one design, in a pressure-sensitive adhesive (PSA) pane of 10 stamps (Item 564500). The stamp will go on sale nationwide April 28, 2017.

*Green Succulent* is a new Global Forever International rate stamp, which can be used to mail a 1-ounce letter to any country where First-Class Mail International® service is available. The stamp features a photograph of an Echeveria, a succulent native to the Americas. The art director was William J. Gicker. Greg Breeding designed the stamp using an existing photograph by Erika Kirkpatrick.

#### **Availability to Post Offices: Item 564500, Green Succulent, \$1.15 Global Forever International Rate, PSA Pane of 10 Stamps**

Stamp Fulfillment Services will not make an automatic push distribution to Post Offices™. Post Offices may begin ordering stamps prior to the first-day-of-issue through SFS Web at [sfsweb.usps.gov](http://sfsweb.usps.gov).

#### **How to Order the First-Day-of-Issue Postmark**

Customers have 60 days to obtain the first-day-of-issue postmark by mail. They may purchase new stamps at their local Post Office, at The Postal Store® website at [usps.com/shop](http://usps.com/shop), or by calling 800-782-6724. They should affix the stamps to envelopes of their choice, address the envelopes (to themselves or others), and place them in a larger envelope addressed to:

FDI – Green Succulent Stamp  
USPS Stamp Fulfillment Services  
8300 NE Underground Drive, Suite 300  
Kansas City, MO 64144-9900

After applying the first-day-of-issue postmark, the Postal Service™ will return the envelopes through the mail. There is no charge for the postmark up to a quantity of 50. There is a 5-cent charge for each additional postmark over 50. All orders must be postmarked by June 28, 2017.

#### **How to Order First-Day Covers**

The Postal Service also offers first-day covers for new stamp issues and Postal Service stationery items postmarked with the official first-day-of-issue cancellation. Each item has an individual catalog number and is offered in the quarterly *USA Philatelic* catalog, online at [usps.com/shop](http://usps.com/shop), or by calling 800-782-6724. Customers may request a free catalog at [usps.com/philatelic](http://usps.com/philatelic), by calling 800-782-6724, or by writing to:

U.S. Postal Service  
Catalog Request  
PO Box 219014  
Kansas City, MO 64121-9014

#### **Philatelic Products**

Philatelic products for this stamp issue are as follows:

- 564510\*, Digital Color Postmark Keepsake, \$13.95.
- 564516, First-Day Cover, \$1.59.
- 564521\*, Digital Color Postmark, \$2.30.

Items with an asterisk (\*) will use the 128 barcode from Stamp Fulfillment Services. All other philatelic products will continue to use barcode series A, with the exception of the Yearbook and the Guide Book.

**Technical details for the *Green Succulent* stamp will appear in *Postal Bulletin 22465*, April 13, 2017.**



## Stamp Announcement 17-22: Celebration Boutonniere Stamp



©2016 USPS

On May 2, 2017, in St. Louis, MO, the U.S. Postal Service® will issue the *Celebration Boutonniere* First-Class Mail® stamp (Forever® priced at 49 cents), in one design, in a pressure-sensitive adhesive (PSA) pane of 20 stamps (Item 563300). The stamp will go on sale nationwide May 2, 2017.

Similar in design to the 2-ounce *Celebration Corsage* stamp, the *Celebration Boutonniere* can be used for wedding RSVP cards. It is also perfect for party invitations, thank-you notes, announcements, birthday cards, Father's Day cards, and other occasions when a beautiful stamp is fitting. The stamp art features a photograph of an arrangement of Ranunculus with floral accents of succulents, Atractia, Berzelia, and clubmoss greenery. The ribbon wrapping the stems harmonizes with the colors and textures of the plant material. The boutonniere was arranged by floral designer Carol Caggiano and photographed by Renée Comet. Art director Ethel Kessler designed this stamp.

**Availability to Post Offices: Item 563300, Celebration Boutonniere (Forever priced at 49 cents), Commemorative PSA Pane of 20 Stamps**

Stamp Fulfillment Services will not make an automatic push distribution to Post Offices™. Post Offices may begin ordering stamps prior to the first-day-of-issue through SFS Web at [sfsweb.usps.gov](http://sfsweb.usps.gov).

**How to Order the First-Day-of-Issue Postmark**

Customers have 60 days to obtain the first-day-of-issue postmark by mail. They may purchase new stamps at their local Post Office, at The Postal Store® website at [usps.com/shop](http://usps.com/shop), or by calling 800-782-6724. They should affix the stamps to envelopes of their choice, address the envelopes (to themselves or others), and place them in a larger envelope addressed to:

FD0I – Celebration Boutonniere Stamp  
USPS Stamp Fulfillment Services  
8300 NE Underground Drive, Suite 300  
Kansas City, MO 64144-9900

After applying the first-day-of-issue postmark, the Postal Service™ will return the envelopes through the mail. There is no charge for the postmark up to a quantity of 50. There is a 5-cent charge for each additional postmark over 50. All orders must be postmarked by July 2, 2017.

**How to Order First-Day Covers**

The Postal Service also offers first-day covers for new stamp issues and Postal Service stationery items postmarked with the official first-day-of-issue cancellation. Each item has an individual catalog number and is offered in the quarterly *USA Philatelic* catalog, online at [usps.com/shop](http://usps.com/shop), or by calling 800-782-6724. Customers may request a free catalog at [usps.com/philatelic](http://usps.com/philatelic), by calling 800-782-6724, or by writing to:

U.S. Postal Service  
Catalog Request  
PO Box 219014  
Kansas City, MO 64121-9014

**Philatelic Products**

Philatelic products for this stamp issue are as follows:

- 563310\*, Digital Color Postmark Keepsake, \$11.95.
- 563316\*, First-Day Cover, \$0.93.
- 563321\*, Digital Color Postmark, \$1.64.
- 563324\*, Framed Art, \$19.95.
- 563330\*, Ceremony Program, \$6.95.

Items with an asterisk (\*) will use the 128 barcode from Stamp Fulfillment Services. All other philatelic products will continue to use barcode series A, with the exception of the Yearbook and the Guide Book.



Issue:	<i>Celebration Bouttonniere</i> Stamp
Item Number:	563300
Denomination & Type of Issue:	First-Class Mail Forever
Format:	Pane of 20 (1 design)
Series:	N/A
Issue Date & City:	May 2, 2017, St. Louis, MO 63155
Designer:	Ethel Kessler, Bethesda, MD
Art Director:	Ethel Kessler, Bethesda, MD
Typographer:	Ethel Kessler, Bethesda, MD
Photographer:	Renée Comet, Washington, DC
Modeler:	Sandra Lane/Michelle Finn
Manufacturing Process:	Offset, Microprint
Printer:	Banknote Corporation of America
Printed at:	Browns Summit, NC
Press Type:	Alprinta 74
Stamps per Pane:	20
Print Quantity:	500,000,000 stamps
Paper Type:	Phosphor Tagged, Overall
Adhesive Type:	Pressure-sensitive
Processed at:	Banknote Corporation of America, Browns Summit NC
Colors:	PMS Cool Gray 9/Gray, Cyan, Magenta, Yellow, Black
Stamp Orientation:	Vertical
Image Area (w x h):	0.77 x 1.05 in./19.56 x 26.67 mm
Overall Size (w x h):	0.91 x 1.19 in./23.11 x 30.23 mm
Full Pane Size (w x h):	5.425 x 5.635 in./137.80 x 143.13 mm
Plate Size:	400 stamps per revolution
Plate Numbers:	"B" followed by five (5) single digits
Marginal Markings:	
Front:	Plate numbers in four corners of pane
Back:	© 2016 USPS • USPS logo • Plate position diagram • Barcode (563300) in upper right and lower left corners of pane • Promotional text

– Stamp Services, Marketing, 3-30-17

## Stamp Announcement 17-23: Celebration Corsage Stamp



©2016 USPS

On May 2, 2017, in St. Louis, MO, the U.S. Postal Service® will issue the *Celebration Corsage* 2-ounce rate mail use stamp (Nondenominated, priced at 70 cents) in one design, in a pressure-sensitive (PSA) pane of 20 stamps (Item 563000). The stamp will go on sale nationwide May 2, 2017.

The U.S. Postal Service introduces *Celebration Corsage*, a new 2-ounce stamp for all of life's special moments. This beautifully elegant stamp can accommodate the weight of heavy invitations for birthdays, weddings, anniversaries, and other celebrations, oversized greeting cards for all occasions, and mailings such as small gifts that require extra postage. The stamp art features a photograph of an arrangement of Ranunculus with accents of Hypericum Berry, Astrantia, and Seed Eucalyptus. *Celebration Corsage* is similar in design to the *Celebration Boutonniere* Forever® stamp, and the two form a natural pair. The corsage was arranged by floral designer Carol Caggiano and photographed by Renée Comet. Art director Ethel Kessler designed the stamp.

**Availability to Post Offices: Item 563000, Celebration Corsage, 2-ounce Rate (Nondenominated, priced at 70 cents), PSA Pane of 20 Stamps**

Stamp Fulfillment Services will not make an automatic push distribution to Post Offices™. Post Offices may begin ordering stamps prior to the first-day-of-issue through SFS Web at [sfsweb.usps.gov](http://sfsweb.usps.gov).

### How to Order the First-Day-of-Issue Postmark

Customers have 60 days to obtain the first-day-of-issue postmark by mail. They may purchase new stamps at their local Post Office, at The Postal Store® website at [usps.com/shop](http://usps.com/shop), or by calling 800-782-6724. They should affix the stamps to envelopes of their choice, address the envelopes (to themselves or others), and place them in a larger envelope addressed to:

FDOI – Celebration Corsage Stamp  
USPS Stamp Fulfillment Services  
8300 NE Underground Drive, Suite 300  
Kansas City, MO 64144-9900

After applying the first-day-of-issue postmark, the Postal Service™ will return the envelopes through the mail. There is no charge for the postmark up to a quantity of 50. There is a 5-cent charge for each additional postmark over 50. All orders must be postmarked by July 2, 2017.

### How to Order First-Day Covers

The Postal Service also offers first-day covers for new stamp issues and Postal Service stationery items postmarked with the official first-day-of-issue cancellation. Each item has an individual catalog number and is offered in the quarterly *USA Philatelic* catalog, online at [usps.com/shop](http://usps.com/shop), or by calling 800-782-6724. Customers may request a free catalog at [usps.com/philatelic](http://usps.com/philatelic), by calling 800-782-6724, or by writing to:

U.S. Postal Service  
Catalog Request  
PO Box 219014  
Kansas City, MO 64121-9014

### Philatelic Products

Philatelic products for this stamp issue are as follows:

- 563010\*, Digital Color Postmark Keepsake, \$15.95.
- 563016\*, First-Day Cover, \$1.14.
- 563021\*, Digital Color Postmark, \$1.85.
- 563024\*, Framed Art, \$19.95.
- 563030\*, Ceremony Program, \$6.95.

Items with an asterisk (\*) will use the 128 barcode from Stamp Fulfillment Services. All other philatelic products will continue to use barcode series A, with the exception of the Yearbook and the Guide Book.

Issue:	<i>Celebration Corsage Stamp</i>
Item Number:	563000
Denomination & Type of Issue:	2-Ounce Rate, Nondenominated, Mail Use
Format:	Pane of 20 (1 design)
Series:	N/A
Issue Date & City:	May 2, 2017, St. Louis, MO 63155
Designer:	Ethel Kessler, Bethesda, MD
Art Director:	Ethel Kessler, Bethesda, MD
Typographer:	Ethel Kessler, Bethesda, MD
Photographer:	Renée Comet, Washington, DC
Modeler:	Sandra Lane/Michelle Finn
Manufacturing Process:	Offset, Microprint
Printer:	Banknote Corporation of America
Printed at:	Browns Summit, NC
Press Type:	Alprinta 74
Stamps per Pane:	20
Print Quantity:	50,000,000 stamps
Paper Type:	Phosphor Tagged, Overall
Adhesive Type:	Pressure-sensitive
Processed at:	Banknote Corporation of America, Browns Summit NC
Colors:	PMS Cool Gray 9/Gray, Cyan, Magenta, Yellow, Black
Stamp Orientation:	Horizontal
Image Area (w x h):	1.05 x 0.77 in./26.67 x 19.56 mm
Overall Size (w x h):	1.19 x 0.91 in./30.23 x 23.11 mm
Full Pane Size (w x h):	5.635 x 5.425 in./143.13 x 137.80 mm
Plate Size:	400 stamps per revolution
Plate Numbers:	"B" followed by five (5) single digits
Marginal Markings:	
Front:	Plate numbers in four corners of pane
Back:	© 2016 USPS • USPS logo • Plate position diagram • Barcode (563000) in upper right and lower left corners of pane • Promotional text

— Stamp Services, Marketing, 3-30-17

## Stamp Announcement 17-24: Strawberries Stamp



© 2017 USPS

On May 5, 2017, in Acton, MA, the U.S. Postal Service® will issue the 3-cent *Strawberries* stamp, in one design, in a pressure-sensitive adhesive (PSA) coil of 10,000 stamps (Item 760300). The stamp will go on sale nationwide May 5, 2017.

In 2017, the U.S. Postal Service will issue *Strawberries*, a new 3-cent definitive stamp featuring an illustration of three ripe, red strawberries surrounded by leaves and hulls, and three smaller green strawberries in various stages of growth. A small white flower from the strawberry plant completes the picture. Art director Derry Noyes designed this stamp using an existing illustration by John Burgoyne, created with pen, ink, and watercolor.

**Availability to Post Offices: Item 760300,  
Strawberries, 3-cent Rate, PSA Coil of 10,000  
Stamps**

Stamp Fulfillment Services will not make an automatic push distribution to Post Offices™. Post Offices may begin ordering stamps prior to the first-day-of-issue through SFS Web at [sfsweb.usps.gov](http://sfsweb.usps.gov).

**How to Order the First-Day-of-Issue Postmark**

Customers have 60 days to obtain the first-day-of-issue postmark by mail. Each cover must have sufficient postage to meet First-Class Mail® requirements. They may purchase new stamps at their local Post Office, at The Postal Store® website at [usps.com/shop](http://usps.com/shop), or by calling 800-782-6724. They should affix the stamps to envelopes of their choice, address the envelopes (to themselves or others), and place them in a larger envelope addressed to:

FDOI – Strawberries Stamp  
USPS Stamp Fulfillment Services  
8300 NE Underground Drive, Suite 300  
Kansas City, MO 64144-9900

After applying the first-day-of-issue postmark, the Postal Service™ will return the envelopes through the mail. There is no charge for the postmark up to a quantity of 50. There is a 5-cent charge for each additional postmark over 50. All orders must be postmarked by July 5, 2017.

**How to Order First-Day Covers**

The Postal Service also offers first-day covers for new stamp issues and Postal Service stationery items postmarked with the official first-day-of-issue cancellation. Each item has an individual catalog number and is offered in the quarterly *USA Philatelic* catalog, online at [usps.com/shop](http://usps.com/shop), or by calling 800-782-6724. Customers may request a free catalog at [usps.com/philatelic](http://usps.com/philatelic), by calling 800-782-6724, or by writing to:

U.S. Postal Service  
Catalog Request  
PO Box 219014  
Kansas City, MO 64121-9014

**Philatelic Products**

Philatelic products for this stamp issue are as follows:

- 760316\*, First-Day Cover, \$0.96.

Items with an asterisk (\*) will use the 128 barcode from Stamp Fulfillment Services. All other philatelic products will continue to use barcode series A, with the exception of the Yearbook and the Guide Book.

Issue:	<i>Strawberries</i> Stamp
Item Number:	760300
Denomination & Type of Issue:	3-cent Denominated, Mail Use
Format:	Coil of 10,000 (1 design)
Series:	N/A
Issue Date & City:	May 5, 2017, Acton, MA 01720
Art Director:	Derry Noyes, Washington, DC
Designer:	Derry Noyes, Washington, DC
Typographer:	Derry Noyes, Washington, DC
Existing Photos:	John Burgoyne, West Barnstable, MA
Modeler:	Joseph Sheeran
Manufacturing Process:	Offset, Microprint
Printer:	Ashton Potter (USA) Ltd. (APU)
Printed at:	Williamsville, NY
Press Type:	Muller A76
Stamps per Coil:	10,000
Print Quantity:	200,000,000 stamps
Paper Type:	Nonphosphored Type III
Adhesive Type:	Pressure-sensitive
Processed at:	Ashton Potter (USA) Ltd. (APU)
Colors:	Black, Cyan, Magenta, Yellow
Stamp Orientation:	Vertical
Image Area (w x h):	0.73 x 0.84 in./18.54 x 21.34 mm
Stamp Size (w x h):	0.87 x 0.98 in./22.10 x 24.89 mm
Plate Size:	594 stamps per revolution
Plate Numbers:	"P" followed by four (4) single digits
Coil Number	Plate numbers every 27th stamp below
Frequency:	stamp image

– *Stamp Services, Marketing, 3-30-17*

## A Piece of History: USPS Offers Souvenir Envelope



The Postal Service™ is offering an official souvenir envelope to commemorate the inauguration of President Donald J. Trump and Vice President Michael R. Pence.

The 9-1/2-inch by 4-1/8-inch envelope features images of Trump and Pence against a background that shows the White House.

The words “58th Presidential Inauguration” are also included, along with a 2016 *U.S. Flag* stamp that has been canceled with an official Inauguration Day Digital Color Postmark.

USPS® is producing the collectible envelope in limited quantities. Each envelope will come with a clear, protective sleeve. The envelope is available for \$9.95 at The Postal Store® at [usps.com/store](https://usps.com/store). The item number is 882109.

— Stamp Services, Marketing, 3-30-17

## Pictorial Postmarks Announcement

As a community service, the Postal Service™ offers pictorial postmarks to commemorate local events celebrated in communities throughout the nation. A list of events for which pictorial postmarks are authorized appears below. The sponsor of the pictorial postmark appears in italics under the date. Also provided are illustrations of these postmarks.

People attending these local events may obtain the postmark in person at the temporary Post Office™ station established there. Those who cannot attend the event but who wish to obtain the postmark may submit a mail order request. Pictorial postmarks are available only for the dates indicated, and *requests must be postmarked no later than 30 days following the requested pictorial postmark date.*

All requests must include a stamped envelope or postcard bearing at least the minimum First-Class Mail® postage. Items submitted for postmark may not include

postage issued after the date of the requested postmark. Such items will be returned unserved.

Customers wishing to obtain a postmark must affix stamps to any envelope or postcard of their choice, address the envelope or postcard to themselves or others, insert a card of postcard thickness in envelopes for sturdiness, and tuck in the flap. Place the envelope or postcard in a larger envelope and address it to: Pictorial Postmarks, followed by the Name of the Station, Address, City, State, ZIP+4® Code, as listed below.

Customers can also send stamped envelopes and postcards without addresses for postmark, as long as they supply a larger envelope with adequate postage and their return address. After applying the pictorial postmark, the Postal Service returns the items (with or without addresses) under addressed protective cover.

The following pictorial postmarks have been extended for 30 days:



March 14, 2017

*United States Postal Service*  
Boston, MA Station  
Retail Manager  
25 Dorchester Avenue, Room 4009  
Boston, MA 02205-0002



March 15, 2017

*Tebala Shriners*  
Tebala Station  
Postmaster  
105 Landmark Drive  
Winnebago, IL 61088-9998



March 17 – 18, 2017

*Centerville Stamp Club*  
CIPEX 59 Station  
Postmaster  
400 North A Street  
Richmond, IN 47374-9998



March 21, 2017

*United States Postal Service*  
Saint Louis Gateway Arch Station  
Retail Specialist  
1720 Market Street, Room 2033  
St. Louis, MO 63155-9998





March 25, 2017  
 Brant-Farnham Historical Society  
 Brant 178 Years Anniversary Station  
 Postmaster  
 10778 Brant Angola Road  
 Brant, NY 14027-9998

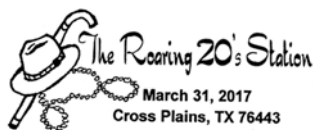

March 31, 2017  
 United States Postal Service  
 The Roaring 20's Station  
 Postmaster  
 101 North Avenue D  
 Cross Plains, TX 76443-9998



April 8, 2017  
 Humane Society of Alamance County  
 9th Annual Miles for Mutts Station  
 Postmaster  
 405 Maple Avenue  
 Burlington, NC 27215-9998

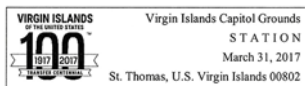

March 31, 2017  
 Virgin Islands Transfer Centennial Commission  
 Virgin Islands Capital Grounds Station  
 c/o Puerto Rico Stamps Office  
 585 Avenue FD Roosevelt, Suite 223  
 San Juan, PR 00936-9681



April 9, 2017  
 Badger Stamp Club  
 DANEPEX Station  
 Postmaster  
 PO Box 7990  
 Madison, WI 53707-7990



March 31 - April 1, 2017  
 United States Postal Service  
 Gulfport, MS Station  
 Postmaster  
 363 Courthouse Road  
 Gulfport, MS 39507-9998

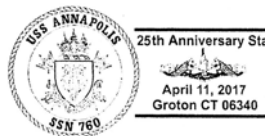

April 11, 2017  
 Stephen Decatur #4, Universal Ship Cancellation Society  
 25th Anniversary Station  
 USS Annapolis SSN-760  
 Postmaster  
 100 Plaza Court  
 Groton, CT 06340-9998



March 31 - April 2, 2017  
 Saint Louis Stamp Expo  
 Scott Joplin Anniversary Station  
 Gateway Retail District  
 1720 Market Street, Room 2033  
 St. Louis, MO 63155-9998

— Stamp Services, Marketing, 3-30-17

## How to Order the First-Day-of-Issue Digital Color or Traditional Postmarks

Customers have 60 days to obtain the first-day-of-issue postmarks by mail. Each cover must have sufficient postage to meet First-Class Mail® requirements. Customers may purchase new stamps at their local Post Office™, by telephone at 800-782-6724, or at The Postal Store® website at [usps.com/shop](http://usps.com/shop).

### Digital Color Postmarks

Only select stamp issues offer a digital color postmark. Customers may submit #6 or #10 envelopes constructed of paper rated as “laser safe.” The Postal Service recommends envelopes of 80-pound Accent Opaque, acid-free, 9/16 inches side seams with no glue on the flap. The maximum size of all digital color postmarks is 2 inches high x 4 inches long. Allow sufficient space on the envelope to accommodate the postmark. Do not use self-adhesive labels for addresses on the envelope. Two test envelopes must be included. There is a minimum of 10 envelopes at 50 cents per postmark required at the time of servicing. Customers must submit a check, money order, or credit card for payment.

The Postal Service reserves the right to not accept hand-painted and other cachet envelopes that are not compatible with our digital color postmark equipment. The Postal Service also reserves the right to substitute traditional black rubber postmarks if use of nonspecified envelopes results in poor image quality or damage to equipment.

Customers must affix the stamps to the envelopes and address them to themselves or others for return through

the mail. Or, they may include an additional self-addressed return envelope, large enough to accommodate their canceled items, with sufficient postage affixed for return of their postmarked items. Address customer requests for digital color postmarks to:

FDOI – (Name of Stamp Issue)  
USPS Stamp Fulfillment Services  
8300 NE Underground Drive, Suite 300  
Kansas City, MO 64144-9900

After applying the first-day-of-issue postmark, the Postal Service will return the envelopes to the customer by U.S. Mail.

### Traditional Postmarks

Customers must affix the stamps to the envelopes and address them to themselves or others for return through the mail. Or, they may include an additional self-addressed return envelope, large enough to accommodate their canceled items, with sufficient postage affixed for return of their postmarked items. Address customer requests for traditional postmarks to:

FDOI – (Name of Stamp Issue)  
USPS Stamp Fulfillment Services  
8300 NE Underground Drive, Suite 300  
Kansas City, MO 64144-9900

After applying the first-day-of-issue postmark, the Postal Service™ will return the envelopes to the customer by U.S. Mail. There is no charge for the first 50 postmarks. There is a 5-cent charge for each additional postmark over 50. Customers must submit a check, money order, or credit card for payment.



Digital Color Pictorial

**FDOI – Dorothy Height Stamp**  
USPS Stamp Fulfillment Services  
8300 NE Underground Drive, Suite 300  
Kansas City, MO 64144-9900

April 1, 2017



Black and White Pictorial

**FDOI – Dorothy Height Stamp**  
USPS Stamp Fulfillment Services  
8300 NE Underground Drive, Suite 300  
Kansas City, MO 64144-9900

April 1, 2017

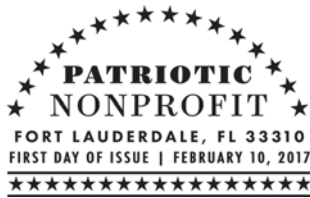

**FDI – Patriotic Nonprofit Stamp**  
 USPS Stamp Fulfillment Services  
 8300 NE Underground Drive, Suite 300  
 Kansas City, MO 64144-9900

April 10, 2017

**Black and White Pictorial**



**FDI – Oscar de la Renta Stamp**  
 USPS Stamp Fulfillment Services  
 8300 NE Underground Drive, Suite 300  
 Kansas City, MO 64144-9900

April 16, 2017

**Digital Color Pictorial**

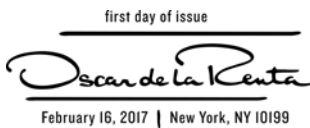

**FDI – Oscar de la Renta Stamp**  
 USPS Stamp Fulfillment Services  
 8300 NE Underground Drive, Suite 300  
 Kansas City, MO 64144-9900

April 16, 2017

**Black and White Pictorial**



**FDI – Uncle Sam's Hat Stamp**  
 USPS Stamp Fulfillment Services  
 8300 NE Underground Drive, Suite 300  
 Kansas City, MO 64144-9900

April 18, 2017

**Black and White Pictorial**



**FDI – John Fitzgerald Kennedy Stamp**  
 USPS Stamp Fulfillment Services  
 8300 NE Underground Drive, Suite 300  
 Kansas City, MO 64144-9900

April 20, 2017

**Digital Color Pictorial**



**FDI – John Fitzgerald Kennedy Stamp**  
 USPS Stamp Fulfillment Services  
 8300 NE Underground Drive, Suite 300  
 Kansas City, MO 64144-9900

April 20, 2017

**Black and White Pictorial**

**FDI – Grapes Stamp**

USPS Stamp Fulfillment Services  
8300 NE Underground Drive, Suite 300  
Kansas City, MO 64144-9900

April 24, 2017

**Black and White Pictorial**

**FDI – Nebraska Statehood Stamp**

USPS Stamp Fulfillment Services  
8300 NE Underground Drive, Suite 300  
Kansas City, MO 64144-9900

May 1, 2017

**Digital Color Pictorial**

**FDI – Barn Swallow Stamped Envelope**

USPS Stamp Fulfillment Services  
8300 NE Underground Drive, Suite 300  
Kansas City, MO 64144-9900

May 3, 2017

**Black and White Pictorial**

**FDI – WPA Posters Stamps**

USPS Stamp Fulfillment Services  
8300 NE Underground Drive, Suite 300  
Kansas City, MO 64144-9900

May 7, 2017

**Digital Color Pictorial**

**FDI – Pears Stamp**

USPS Stamp Fulfillment Services  
8300 NE Underground Drive, Suite 300  
Kansas City, MO 64144-9900

May 23, 2017

**Black and White Pictorial**

**FDI – Mississippi Statehood Stamp**

USPS Stamp Fulfillment Services  
8300 NE Underground Drive, Suite 300  
Kansas City, MO 64144-9900

May 31, 2017

**Digital Color Pictorial**



**FDI – Robert Panara Stamp**  
 USPS Stamp Fulfillment Services  
 8300 NE Underground Drive, Suite 300  
 Kansas City, MO 64144-9900

June 11, 2017

**Digital Color Pictorial**



**FDI – Delicioso Stamp**  
 USPS Stamp Fulfillment Services  
 8300 NE Underground Drive, Suite 300  
 Kansas City, MO 64144-9900

June 20, 2017

**Digital Color Pictorial**



**FDI – Green Succulent Stamp**  
 USPS Stamp Fulfillment Services  
 8300 NE Underground Drive, Suite 300  
 Kansas City, MO 64144-9900

June 28, 2017

**Digital Color Pictorial**



**FDI – Celebration Boutonniere Stamp**  
 USPS Stamp Fulfillment Services  
 8300 NE Underground Drive, Suite 300  
 Kansas City, MO 64144-9900

July 2, 2017

**Digital Color Pictorial**



**FDI – Celebration Corsage Stamp**  
 USPS Stamp Fulfillment Services  
 8300 NE Underground Drive, Suite 300  
 Kansas City, MO 64144-9900

July 2, 2017

**Digital Color Pictorial**



**FDI – Strawberries Stamp**  
 USPS Stamp Fulfillment Services  
 8300 NE Underground Drive, Suite 300  
 Kansas City, MO 64144-9900

July 5, 2017

**Black and White Pictorial**



475 L'ENFANT PLAZA SW  
WASHINGTON DC 20260-5540

First-Class Mail  
Postage & Fees Paid  
USPS  
Permit No. G-10

# USPS® Celebrates the *Love Series* with the *Love Skywriting* Forever® Stamp



On Sale  
Nationwide:  
January 7, 2017.

Please recycle. 