

postal|bulletin

PUBLISHED SINCE MARCH 4, 1880

Mailbox Improvement Week

May 15-21, 2016

See page 3



Contents

COVER STORY

Delivery

Mailbox Improvement Week, May 15–21, 2016 3

POLICIES, PROCEDURES, AND FORMS UPDATES

Manuals

DMM Revision: Missing Mail 20

ELM Revision: Non-Postal Training Guidelines
and Continued Service Agreement 20

ORGANIZATION INFORMATION

Domestic Mail

Labeling List Changes 49

Information Security

Reset Your ACE Login Credentials and Create
Strong Passwords 57

International Mail

Priority Mail International Parcel Service
Planned to Cuba 57

Mailing and Shipping Services

Mail Alert 58

Retail

Stamps by Mail — Brochure Ordering Information 58

Stamp Services

Stamp Announcement 16-21: Indiana
Statehood Stamp 59

Stamp Announcement 16-22: EID Greetings Stamp 61

Update: Stamp Announcement 16-18: Classics
Forever Stamps 63

Update: Stamp Announcement 16-13: World
Stamp Show NY-2016 Folio 64

World Stamp Show-NY 2016, May 28 through
June 4, 2016 64

Pictorial Postmarks Announcement 64

How to Order the First-Day-of-Issue Digital
Color or Traditional Postmarks 67

PULL-OUT INFORMATION

Fraud

Invalid USPS Corporate Account Numbers 27

Missing, Lost, or Stolen U.S. Money Order Forms 29

Missing, Lost, or Stolen Canadian Money Order Forms 35

Verifying U.S. Postal Service Money Orders 38

Counterfeit Canadian Money Order Forms 38

Toll-Free Number Available to Verify Canadian
Money Orders 38

Other Information

Overseas Military/Diplomatic Mail 40

Freely Associated States (FAS) Restrictions 46

POSTAL BULLETIN INDEX

2015 Annual Index PB 22432 (1-7-16)

USPS National Emergency Hotline
Is your facility operating? Call 888-363-7462

Find the latest in mail and delivery information
and services offered by U.S. Postal™
in the *Postal Bulletin* at
<http://about.usps.com/postal-bulletin>.

Cover Story

Delivery

Mailbox Improvement Week, May 15–21, 2016

Each year, the Postal Service™ designates the third full week of May as Mailbox Improvement Week to encourage customers on city motorized, rural, or contract delivery service routes (formerly highway contract box delivery routes) to examine and, where necessary, improve the appearance of their mailboxes. Neat, attractive mailboxes make a significant contribution to the appearance of the countryside and streets in suburban areas. Mailbox Improvement Week, May 15–21, calls attention to the need for providing mailboxes that are:

1. Approved by the Postmaster General.
2. Fully operational.
3. Designed to protect the mail from weather.
4. Safe to use.
5. Conveniently located.
6. Neat in appearance.

Additional information is available on the Delivery and Post Office Operations website at http://blue.usps.gov/delret/L4CityDelvry_GROWTH.htm.

Mailboxes that meet these six important requirements help delivery and collection operations and improve service to the entire route. There are four approved styles of curbside mailboxes:

1. Traditional design (see Exhibit A1, page 4).
2. Traditional design–wide (see Exhibit A2, page 4).
3. Contemporary design (see Exhibit B, page 4).
4. Locked, full, or limited service.

USPS-STD-7C governs the design and specifications of curbside mailboxes and includes provisions for improved quality of the product.

Notice 209

Postmasters should send Notice 209, *Mailbox Improvement Week*, to all rural and highway contract box delivery route customers the week before Mailbox Improvement Week to alert them of the event.

Notice 209 for Mailbox Improvement Week may be ordered through the U.S. Postal Service eBuy2 Ordering System under the MDC eBuy2 catalog or the Touch Tone Order Entry (TTOE) system.

The National Stock Number (NSN) to search under is 7610-03-000-9145 and the Postal Service Item Number (PSIN) is NOT209. If you already have a 10-digit access code

for Touch Tone Order Entry, please dial 800-273-1509 to place your order. If you do not already have an access code, dial 800-332-0317 to register for Touch Tone Order Entry.

Ordering Information

Use the following information to order Notice 209:

PSIN:	NOT209
PSN:	7610-03-000-9145
Unit of Issue:	EA
Quick Pick Number:	496
Bulk Pack Quantity:	3,000
Minimum Order Quantity:	50
Price:	\$0.0260

City Motorized, Rural, and Contract Delivery Service Routes

Customers must use only approved traditional, contemporary, or locked full/limited service curbside mailboxes for new installations or replacements. When new delivery is established or extended, Postmasters must ensure that customers use delivery equipment that is approved by the Postmaster General. However, a customer may use a custom-built *curbside mailbox* if the local Postmaster gives prior approval and the mailbox conforms generally to the same requirements as approved manufactured curbside mailboxes relative to the flag, size, strength, and quality of construction.

Note: Postmasters *do not have the authority* to approve mailbox systems such as USPS-STD-4C wall-mounted units or cluster box units (CBUs) that are not approved by the Postmaster General through the normal USPS® approval process.

Carriers on motorized city routes may continue to serve mailboxes that are designed primarily for use by customers receiving door delivery and that have been erected and served under previous regulations (see Exhibit C, page 4). However, carriers should advise customers that they may use only approved curbside mailboxes when replacing these types of mailboxes. A list of approved manufacturers of traditional curbside mailboxes appears on pages 8–11.

Exhibit A1



Exhibit A2



Exhibit B



Exhibit C

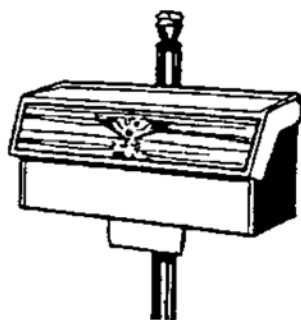

For motorized city routes, and where the use of street names and house numbers is authorized on rural and contract delivery service routes, the mailbox must display the number on the side of single mailboxes or on the door of grouped mailboxes. If the mailbox is on a street other than the one on which the customer resides, the street name and house number must be on the mailbox. When rural and contract delivery service route customers have assigned box numbers, the numbers must appear on the side of single mailboxes or on the doors of grouped mailboxes, visible to the approaching carrier. The street number, box number, and any other address information must be inscribed in contrasting color in neat letters and numerals not less than 1 inch in height. In all instances, placing the owner's name on the box is optional, but not recommended by the Postal Service.

Motorized city, rural, and contract delivery service route customers should be encouraged, but not required, to group mailboxes whenever practical, especially where many mailboxes are located at or near crossroads, service turnouts, or similar locations. Customers should also paint mailboxes and supports/posts and keep them rust-free. Advertising on mailboxes and mailbox supports is prohibited.

In areas where snow removal is a problem, the Postal Service suggests using a semi-arch or extended arm-type support (see Exhibit D, below), which allows snowplows to sweep near or under mailboxes without damaging supports and provides easy access to the mailboxes by carriers and customers.

Generally, mailboxes should be installed at a height of 41–45 inches from the road surface to the bottom of the mailbox or point of mail entry. Mailboxes should be set back 6–8 inches from the front face of the curb or road edge to the mailbox door. However, because of varying road and curb conditions and other factors, the Postal Service recommends that customers contact their local Post Office™ before erecting or replacing mailboxes and supports.

Exhibit D

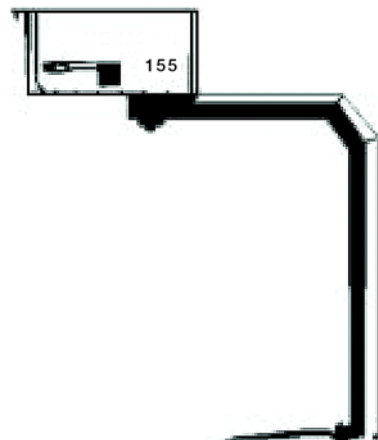

Location

Customers must place mailboxes on motorized city, rural, and contract delivery service routes so a carrier can safely and conveniently serve them without leaving his or her vehicle. The mailboxes must be on the right-hand side of the road in the carrier's travel direction in all cases where traffic conditions make it dangerous for the carrier to drive to the left to reach the mailboxes, or where doing so would constitute a violation of traffic laws and regulations. *Postal Operations Manual* (POM) 632.6 specifies postal regulations regarding locations for apartment houses and other multiple unit dwellings. On new rural and contract delivery service routes, all mailboxes must be on the right-hand side of the road in the direction of the route line of travel. Mailbox placement must conform with state laws and highway regulations. City motorized, rural, and contract delivery service route carriers are subject to the same traffic laws and regulations as other motorists. Customers must remove obstructions, including vehicles, trash cans, and snow, that impede safe and efficient delivery. Except when a mailbox is temporarily blocked, carriers must have access to the mailbox without leaving the vehicle unless authorized to dismount.

Location of centralized delivery equipment is discussed during planning and prior to the start of construction whenever possible. Discussing equipment locations early in the process allows for builders and USPS officials to determine the safest and most efficient locations for equipment. By co-locating boxes, USPS and the building industry realize the best return on the investments of centralized delivery. Factors to consider when determining locations for centralized delivery equipment include but are not limited to the following:

- Co-locating delivery equipment.
- Carriers' line of travel.

- Customer and carrier safety.
- Customer accessibility (sufficient turnaround space and access for customers with mobility disabilities).
- Equipment security.

Mailbox Supports

The Postal Service does not regulate mailbox supports in any way except for purposes of carrier safety and delivery efficiency. Posts and other supports for curbside mailboxes are owned and controlled by customers, who are responsible for ensuring that posts are neat and adequate in strength and size. Heavy metal posts, concrete posts, and miscellaneous items of farm equipment, such as milk cans filled with concrete, are examples of potentially dangerous supports. The ideal support is an assembly that bends or falls away when struck by a vehicle. Post or support designs may not represent effigies or caricatures that disparage or ridicule any person. Customers may attach the box to a fixed or movable arm. POM 632.5 specifies postal regulations regarding construction and placement of mailboxes and supports on motorized city, rural, and contract delivery service routes.

The Federal Highway Administration (FHWA) has determined that wooden mailbox supports no larger than 4 inches by 4 inches, or a 2-inch diameter standard steel or aluminum pipe, buried no more than 24 inches, should safely break away if struck by a vehicle. According to FHWA, the mailbox must also be securely attached to its post to prevent separation if struck. See Exhibits E (page [6](#)) and F (page [7](#)) for examples of mailbox mountings and supports suggested by the FHWA.

Exhibit E
Cantilever Mailbox Supports

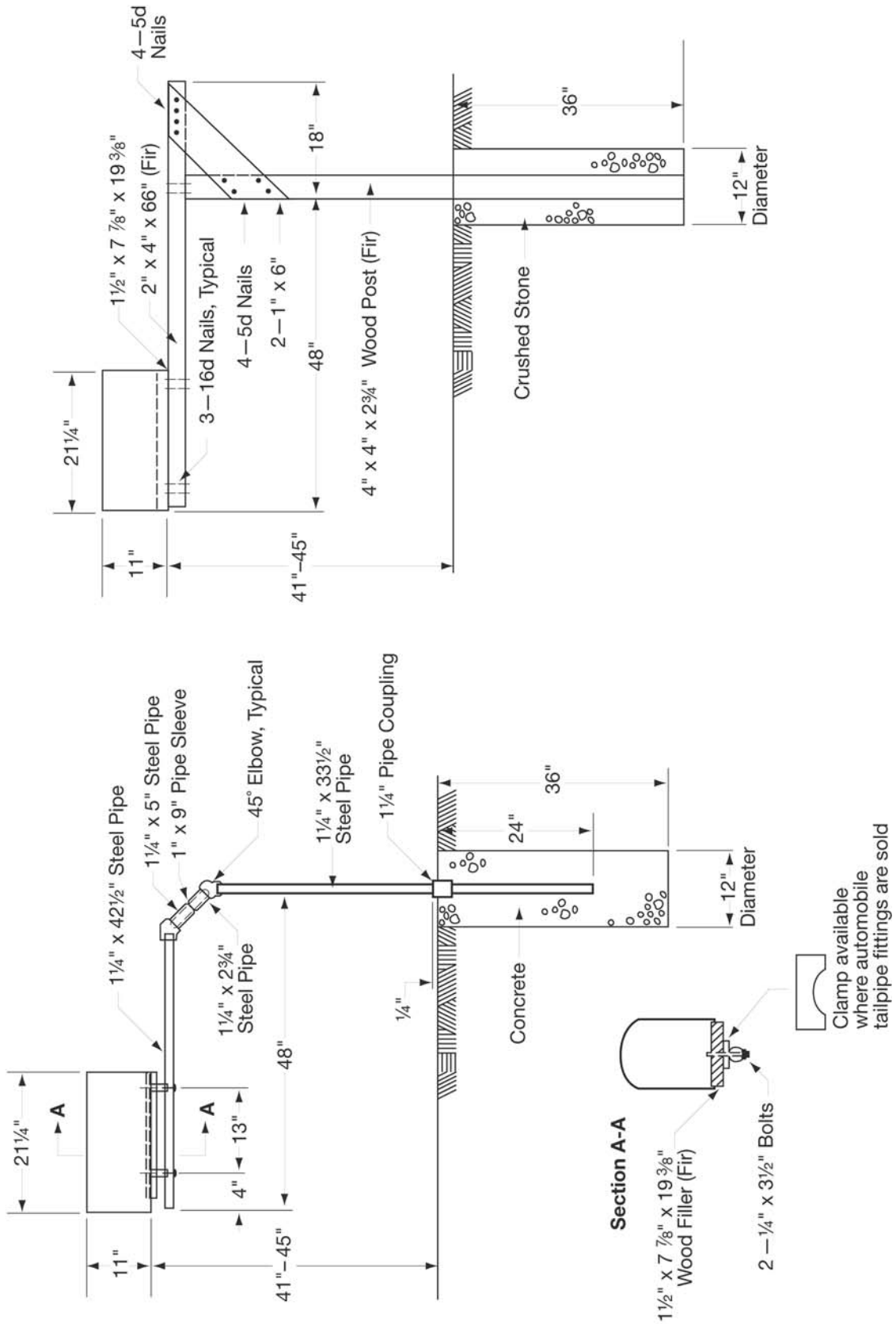
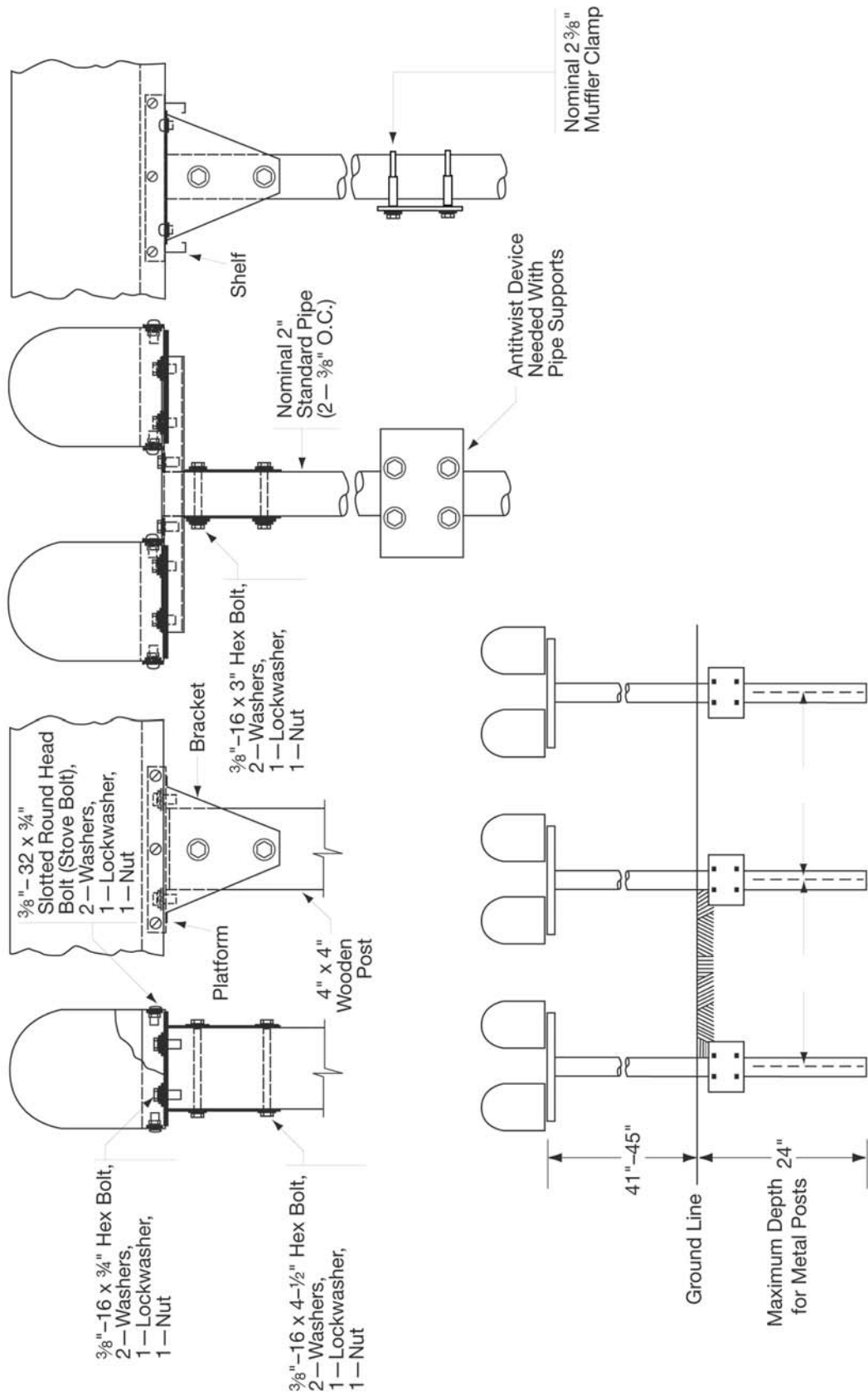

Exhibit F
Single and Double Mailbox Installations



Make Your Mailbox Green — Rightsize Your Mailbox

There are many items to consider when selecting your curbside mail receptacle. Your mailbox is where your Postal Service carrier places your mail at the time of delivery, but what about your packages?

A mail receptacle that can accommodate small packages will protect them from inclement weather and offer a safe haven for packages that may otherwise be left at your doorstep.

A mail receptacle large enough for larger packages to be placed inside can also be a convenient area for your carrier to pick up your outgoing packages through the USPS free Carrier Pickup™ program. By saving a trip to the Post Office, you conserve gasoline, save time, and help the environment.

Greener Mailboxes Lead to Greener Neighborhoods

Every mailbox appropriately constructed, installed, and in good physical condition allows the Postal Service to deliver the mail safely and efficiently, thus eliminating a trip to the Post Office for our customers, which saves fuel, thereby reducing carbon dioxide emissions.

However, the “greenest” form of mail delivery occurs where centralized mail delivery systems are located in neighborhoods that serve multiple residents from a single location.

Sometimes referred to as “clustered mailboxes” or “community mailboxes”, these neighborhood mailbox centers provide the greatest amount of fuel savings and carbon emission reductions because of the built-in efficiency of less truck idle time due to the carrier’s ability to deliver mail to multiple customers during a single stop.

When the Postal Service increases the use of centralized delivery for new and existing customers, the benefits to our environment are significant. We realize immediate fuel savings, reductions in carbon emissions, and “greener” neighborhoods everywhere across the country.

In addition to fostering a sense of community, centralized delivery provides the added benefits of secure equipment for mail and package delivery, outgoing mail collection, and reduced carbon emissions.

So, if you’re establishing or extending centralized delivery in your area of operations, or as a customer, moving into or living in a neighborhood served through centralized mail delivery, know that you are also helping to improve your environment because your neighborhood is served using the greenest form of mail delivery.

Curbside Mailboxes Approved by the Postmaster General

USPS-STD-7C (Supersedes all previously published lists of approved manufacturers)

Alpha Products

5570 West 70th Pl.
Bedford Park, IL 60638

www.alphaproductsinc.com

MV1215 (Locking)

American Postal Manufacturing

530 W. Oklahoma Ave., Suite 600
Milwaukee, WI 53207-2649

www.americanpostalmfg.com

1812 (Contemporary)

N1926045 (Contemporary)

Applicables (Mailbox Door Covers)

PO Box 90018

Indianapolis, IN 46290

www.applicables.com

Applicables/Collegiate (Accessory)

Applicables/High School (Accessory)

Applicables/Seasonal (Accessory)

Applicables/Military (Accessory)

Applicables/Patriotic (Accessory)

Architectural Mailboxes, LLC

123 W. Torrance Blvd., Suite 201
Redondo Beach, CA 90277

www.architecturalmailboxes.com

5100 (Locking)

5500 (Contemporary)

5592 (Contemporary)

6200 (Locking)

6300 (Locking)

6700 (Locking)

7500 (Contemporary)

7600 (Traditional)

8000 (Contemporary)

8900 (Contemporary)

950020 (Contemporary)

Armadillo Enclosures

PO Box 462199

Escondido, CA 92046-2199

www.jaycomailboxes.com

1000F (Traditional)

1000R (Locking)

Bobi Company

32 Hillcrest Ave.
Collingswood, NJ 08108-1315

www.bobi.com

BO37000A (Locking)
BO39000A (Locking)
BO22000 (Locking)
BO25000 (Locking)
BO55000 (Locking)

Brandon Industries

1601 W. Wilmeth Rd.
McKinney, TX 75069-8250

www.brandonindustries.com

M1 (Contemporary)
M2 (Contemporary)
M3 (Contemporary)
M4 (Contemporary)
M5 (Contemporary)

Brightlight Solutions

816 NE 7th Terrace
Cape Coral, FL 33909

www.brightlightsolutions.net

1000 (Contemporary)

Postal Pro Mailbox Products

22 Millbranch Rd., S-710
Hattiesburg, MS 39402-1670

www.postalpromailboxes.com

PP10

Crown Expressions

1095 N.W. Nuff Rd.
Atlanta, GA 30318-4176

BA12 (Accessory)
BA12 (It's a Beautiful World)
BA12 (Be My Valentine)
BA12 (Season Greetings)
BA12 (Have a Beautiful Day)
BA12 (It's a Boy)
BA12 (It's a Girl)

Davis Tool

3740 N.W. Alockek Pl.
Hillsboro, OR 97124-7142

www.davistl.com

1022-X (Locking)
1025-X (Locking)
1123-X (Locking)
1125-X (Locking)

Energy Technology Labs

976 United Circle
Sparks, NV 89431-6514
Secure Mail Vault (Locking)

Epoch Design

17617 N.E. 65 St., Ste. 2
Redmond, WA 98052-4979

www.epochbydesign.com

Mail Boss-7104 (Locking)
Mail Manager 750x (Locking)
Package Master 720x

Estes Design and Manufacturing

470 S. Mitthoeffer Rd.
Indianapolis, IN 46229

www.estesdm.com

EPS2640437 (Contemporary)
EPS2640319 (Contemporary)

Euroasia Products

3700 Commerce Blvd.
Kissimmee, FL 34741

www.euroasiaproducts.com

UWWRX060401 (Contemporary)
UBBDX060403 (Contemporary)
UBBXX060404 (Contemporary)
USBXX060407 (Contemporary)

Florence Manufacturing Company

5935 Corporate Dr.
Manhattan, KS 66503-9675

www.florencemailboxes.com

MB2000 (Locking)

Florida Aluminum Products

359 Douglas Rd.
Oldsmar, FL 34677-2973

www.creativemailboxdesigns.com

ME (Contemporary)

Fort Knox Mailbox

265 Tech Way
Grants Pass, OR 97526-8530

www.fortknoxmailbox.com

Large Standard Mailbox (Locking)
The Fortress (Locking)

Fulton Corporation

303 8th Avenue
Fulton, IL 61252-1632

www.fultoncorp.com

T2 Traditional

Fuoriserie Imports

351 37th St.
Brooklyn, NY 11232-2505

www.ecco-products.com

ECCO 3 (Traditional)

Gaines Manufacturing

12200 Kirkham Rd.
Poway, CA 92064-6806

www.gainesmfg.com

Keystone (Contemporary)

Imperial Mailbox Systems

3901 Norris Ln.
Millbrook, AL 36054-2433

www.imperialmailboxsystems.com

001-01 (Contemporary)
001-04 (Contemporary)
001-06 (Contemporary)
001-07 (Contemporary)
001-08 (Contemporary)
001-09 (Contemporary)
002-00 (Contemporary)

Jamestown Advanced Products, Inc.

2855 Girls Rd.
Jamestown, NY 14701-9666

www.jamestownadvanced.com

56 (Traditional)
49 (Traditional)
54 (Traditional)
23 (Traditional)

Janzer

9 Chelton Way
Trenton, NJ 08638-5000

www.janzer.com

StoneyBrae (Traditional)

Kaps

6357 Myrtle Grove Rd.
Wilmington, NC 28409-4526

Toll Free: 877-872-9868

1981 (Small Mailbox Tray Accessory)
1982 (Medium Mailbox Tray Accessory)
1983 (Large Mailbox Tray Accessory)

Kay Jay Novelties

PO Box 96
Naselle, WA 98638-3780

kajjay@wwest.net

FF0100 (Accessory)

Letter Locker

21483 Waalew Rd.
Apple Valley, CA 92307-1025

www.LetterLocker.com

Supreme Letter Locker (Locking)
Standard Letter Locker (Locking)

Mailcase

PO Box 241
Midvale, UT 84047-0241

www.mailcase.com

801-859-2679
92107 (Locking)

Mackenzie-Childs LLC

3260 State Rd., Route 90
Aurora, NY 13026-8704

www.mackenzie-childs.com

1000 (Contemporary)

Mackenzie Enterprise LLC

12391 Broy St.
Marcellus, MI 49067-9745

www.themailsig.com

20408 OS (Accessory)
20408 ST (Accessory)

Mail Systems NW

12365 S.W. Tooze Rd.
Sherwood, OR 97140-7205

Belaire 14 (Locking)
Belaire 16 (Locking)
Belaire BR16 (Locking)
Belaire 20 (Locking)
Senator 16 (Locking)
Senator 18 (Locking)
Senator 24 (Locking)
Senator XL (Locking)

Mailbox Solutions

19350 S.W. 118th Ave.
Tualatin, OR 97062-7293

www.mbx.com

SteelHead (Locking)
Columbia (Locking)

Postal Vault

4620 Royal Ln.
Dallas, TX 75229-4203

www.postalvault.com

PV101 (Locking)
PV201 (Locking)
PV300 (Locking)
PV400 (Locking)

Salsbury Industries

1010 East 62nd St.
Los Angeles, CA 90001-1598

www.mailboxes.com

4850 (Contemporary)
4855 (Contemporary)
4325 (Locking)
4350 (Locking)
4375 (Locking)
4550 (Locking)

Solar Group

107 Fellowship Rd.
PO Box 525
Taylorsville, MS 39168-0525

www.gibraltarmailboxes.com

ST-10 (Traditional)
ST-15 (Traditional)
E-16 (Traditional)
ST-20 (Traditional)
ST-11 (Traditional)
ES15 Estate (Traditional)
ST-16 (Traditional)
PL-10 (Traditional)

CENTURY 2000 (Contemporary)
 CL-1 (Contemporary)
 E-11 (Contemporary)
 RSK (Locking)
 A15 (Contemporary)
 Gentry (Contemporary)
 PED (Locking)
 BC00 (Contemporary)
 VM Victorian (Contemporary)
 MB-950BSN Seville (Traditional)
 MB-550 Georgian (Traditional)
 MB-158 Tuscany (Traditional)
 MB-950 BRBC Seville (Traditional)
 MB-170 Mainstreet (Traditional)
 MB-541 Northpointe (Traditional)
 MB-970AB Westminster (Traditional)
 MB-950WBC Seville (Traditional)
 MB-370 Ventura (Traditional)
 MB-320 Hamilton (Traditional)
 MB-801 Ironsides (Traditional)
 MB-384BC Alta Vista (Traditional)
 MB-386C Monterey (Traditional)
 MB-388B Hillcrest (Traditional)
 MB-382T Fremont (Traditional)
 MB-386OBR Monterey (Traditional)
 MB-380B Sierra (Traditional)
 MB-505 (Traditional)
 MB-515 (Traditional)
 MB-981B Reliant (Locking)
 VM-000 B01 (Contemporary)

Spring City Electrical Manufacturing Company

One South Main St.
 Spring City, PA 19475-0019
www.springcity.com
 Estate (Contemporary)

Step 2

10010 Aurora-Hudson Rd.
 Streetsboro, OH 44241

www.step2.com

5401 (Contemporary)
 5402 (Contemporary)
 5452 (Contemporary)
 5317 (Locking)
 5209 (Contemporary)

Veeders Mailbox

9891 Montgomery Rd. #324
 Cincinnati, OH 45242-5322

www.veedersmailbox.com

LGVMB-G (Traditional)
 LGVMB-SS (Traditional)
 SMVMB-B (Traditional)
 SMVMB-SS (Traditional)

Whitehall Products

8786 Water St.
 Montague, MI 49437
www.whitehallproducts.com

Balmoral (Contemporary)
 Capitol (Contemporary)
 Chalet (Contemporary)
 Whitehall (Contemporary)

Y'All Got Mail

3088 Ragsdale Dr.
 Milan, TN 38358-3420
yallgotmail@charter.net
 Y'All Got Mail (Accessory)

Cluster Box Units and All-Weather Parcel Lockers

During Mailbox Improvement Week, Postmasters and managers or their designees must review all cluster box units (CBUs), neighborhood delivery and collection box units (NDCBUs), and outdoor parcel lockers (OPLs) in their delivery areas to identify any hazards or irregularities, and they must record the results of the review.

Note: NDCBUs are not approved for use in new delivery or as replacement units for existing NDCBUs — even when privately purchased. Postal Service officials must not install Arrow locks in new NDCBUs or initiate delivery to NDCBU units installed as replacements.

Upon completing the reviews, keep a copy in your local office and send consolidated copies to the designated growth coordinator for each district. Use PS Form 8143, *Equipment Checklist and Followup Review*, in conducting and recording the reviews. PS Form 8143 is available in this *Postal Bulletin* (see Exhibit G on page 17). PS Form 8143 is also available on the PolicyNet website at <http://blue.usps.gov/cpim/>; click *Forms*. Employees conducting the reviews must complete PS Form 1624, *Delivery/Collection Equipment Work Request*, for any equipment that poses a safety hazard to postal customers or employees. You can order PS Form 1624 from the MDC using touch-tone order entry (see page 3 for MDC ordering instructions), or download it from the PolicyNet website at <http://blue.usps.gov/cpim/>. Ordering information for PS Form 1624 is as follows:

PSIN:	PS1624
PSN:	7530-01-000-9392
Unit of Issue:	SE
Quick Pick Number:	N/A
Bulk Pack Quantity:	6,000
Minimum Order:	100
Price:	\$0.0119

Cluster Box Units

USPS-B-1118G

Florence Manufacturing Company

5935 Corporate Dr.
Manhattan, KS 66503-9675
Telephone: 800-275-1747
785-323-4400

Fax: 800-275-5081 (toll-free)
785-323-4470

www.florencemailboxes.com

Unit is powder-coated aluminum.

Contract #1CDSEQ-11-B-1004 — Place orders through eBuy2.

Note: You must use eBuy2 to purchase supplies from this contract supplier.

Cluster Box Unit Accessories

Florence Manufacturing Company

5935 Corporate Dr.
Manhattan, KS 66503-9675
Telephone: 800-275-1747
785-323-4400

Fax: 800-275-5081 (toll-free)
785-323-4470

www.florencemailboxes.com

Decorative CBU Accessories
Vogue-Vogue C1 Crown Molding Cap
Vogue-Vogue P114 Short Pedestal Cover
Vogue-Vogue P128 Tall Pedestal Cover

Regency — 1201, Tall Pedestal Cover

Regency — 1202, Short Pedestal Cover

Regency — 1200, Top Cover

Regency — Flame & Ball, Top Cover Finials

Note: CBU accessories are optional equipment that is intended to enhance the aesthetic appearance of commercially purchased units.

High Security Cluster Box Units

Florence Manufacturing Company

5935 Corporate Dr.
Manhattan, KS 66503-9675
Telephone: 800-275-1747
785-323-4400

Fax: 785-323-4470
800-275-5081 (toll-free)

www.florencemailboxes.com

Unit is powder-coated aluminum and stainless steel.

Contract #1CDSEQ-11-B-1004 — Place orders through eBuy2.

Note:

1) You must use eBuy2 to purchase supplies from this contract supplier.

2) Unit is anodized, painted aluminum. Pedestal is anodized, painted stainless steel.

Contract No. 1CDSEQ-05-B-3001, available on eBuy2.

Outdoor Parcel Locker (OPL)

USPS-B-1116B

Florence Manufacturing Company
5935 Corporate Dr.
Manhattan, KS 66503-9675
Telephone: 800-275-1747
785-323-4400

Fax: 800-275-5081 (toll-free)
785-323-4470

www.florencemailboxes.com

Contract #1CDSEQ-11-B-1004 — Place orders through eBuy2.

Note: You must use eBuy2 to purchase supplies from this contract supplier.

Replacement Pedestals — CBU, NDCBU, and OPL Universal

Florence Manufacturing Company

5935 Corporate Dr.
Manhattan, KS 66503-9675
Telephone: 800-275-1747
785-323-4400

Fax: 800-275-5081 (toll-free)
785-323-4470

www.florencemailboxes.com

NDCBU Universal Pedestal is anodized aluminum — does not fit Superior units

Replacement Pedestal — OPL

Replacement Pedestal — American Locker CBU

Replacement Pedestal — American Locker OPL

Contract #1CDSEQ-11-B-1004 — Place orders through eBuy2.

Note: You must use eBuy2 to purchase supplies from this contractor.

Wall-Mounted Centralized Mail Receptacles

USPS-STD-4C

USPS-STD-4C was fully implemented on October 6, 2006. All new multi-unit constructions with building permits submitted before October 6, 2006, retain the option of using apartment-style receptacles built to the specifications of USPS-STD-4B+.

All multi-unit construction with building plans submitted on October 6, 2006, or later are required to use wall-mounted mail receptacles built and approved to the specifications of USPS-STD-4C.

The receptacles offer:

- Improved compartment security.
- Customer-friendly compartment designs, which allow mail to be placed flat into the compartment.
- Increased ease of use for carriers
- Larger customer compartment capacity for small parcels and rolls (SPRs), small parcels, and large volumes of mail.
- One parcel locker for every 10 customer compartment ratios for installations with 10 customer compartments or more.
- Secure outgoing mail compartments.

The use of USPS-STD-4C boxes is primarily intended for new construction and not as a means of retrofitting existing complexes. However, buildings undergoing significant renovations or rehabilitations may be required to convert to wall-mounted receptacles that are USPS-STD-4C compliant. If these renovations include significant structural changes and present an opportunity for more complete makeovers, the builders should include 4C receptacles. Buildings that are simply remodeling or changing the outward/surface appearance of the lobby are *not* considered examples of renovations that would trigger the use of 4C receptacles.

If you have additional questions, contact your area or district growth coordinators for further information, or send an email to wallmountedreceptacles@usps.gov.

Approved Manufacturers

USPS-STD-4C

2BGlobal

895 Dove St., Suite 300
Newport Beach, CA 92660
Telephone: 800-650-2606
949-502-3778

Fax: 949-502-3772

www.2B-Globalmailboxes.com

Front Loader Designs

1 & 2 High Customer Compartments

Largest Approved Double-Column Unit has 20 (1 High) Customer Boxes

Florence Manufacturing Company

5935 Corporate Dr.
Manhattan, KS 66503-9675
Telephone: 800-275-1747
785-323-4400

Fax: 800-275-5081 (toll-free)
785-323-4470

www.florencemailboxes.com

Front Loader Designs

Rear Loader Designs

1, 2, 3, & 4 High Customer Compartments

Largest Approved Double-Column Unit has 20 (1 High) Customer Boxes

Jensen Mailboxes

30W021 Penny Ln.
Warrenville, IL 60555

www.jensenmailboxes.com

Front Loader Designs

1 & 2 High Customer Compartments

Largest Approved Double-Column Unit has 17 (1 High) Customer Boxes

Postal Products Unlimited

500 West Oklahoma Ave.
Milwaukee, WI 53207-2649
Telephone: 800-229-4500

www.mailproducts.com

Front Loader Designs

1 High Customer Compartments

Largest Approved Double-Column Unit has 20 (1 High) Customer Boxes

Salsbury Industries

1010 E. 62nd St.
Los Angeles, CA 90001-1598
Telephone: 800-624-5269

Fax: 800-624-5299

www.mailboxes.com

Front Loader Designs

Rear Loader Designs

1, 2, 3, & 4 High Customer Compartments

Largest Approved Double-Column Unit has 20 (1 High) Customer Boxes

Apartment House Mail Receptacles — Horizontal and Vertical

Note: The Postal Service has revised USPS-STD-4B. The new standard is USPS-STD-4C.

For replacement of existing equipment, security enhanced versions of both horizontal and vertical boxes are now available. They are referred to as “USPS-STD-4B+” boxes and are designed to fit cleanly into buildings with old USPS-STD-4B boxes.

USPS-STD-4B+ boxes are approved for Postal Service mail delivery for existing indoor installations or existing protected outdoor locations. However, the Postal Service does not approve the purchase of this equipment for new installations and will not install Arrow locks in any such equipment. You may only order *replacement* parts for Postal Service-owned equipment that was installed in the past.

Approved Manufacturers

USPS-STD-4B+

American Device Manufacturing

5935 Corporate Dr.
Manhattan, KS 66503-9675
Telephone: 800-275-1747
785-323-4400
Fax: 800-275-5081 (toll-free)
785-323-4470

www.florencemailboxes.com

Horizontal units only

American Eagle Mailboxes

3017 Wheelock St.
Dallas, TX 75220
Telephone: 800-488-4810
Fax: 800-570-0007

www.americaneaglemailbox.com

Horizontal units only

Florence Manufacturing Company

5935 Corporate Dr.
Manhattan, KS 66503-9675
Telephone: 800-275-1747
785-323-4400
Fax: 800-275-5081 (toll-free)
785-323-4470

www.florencemailboxes.com

Jensen Mailboxes

Telephone: 877-597-5671

www.jensenmailboxes.com

Horizontal units only

Salsbury Industries

1010 E. 62nd St.
Los Angeles, CA 90001-1598
Telephone: 800-624-5269
Fax: 800-624-5299

www.mailboxes.com

Locks

PSIN O910A & B, O910HS (per USPS-L-1172D), O913A through K cams, O306P1 (per USPS-L-1294B), O306A1 and A2, O306B and D, 0308 (per USPS-K-852H)

CompX Security Products*

200 Old Mill Rd.
PO Box 200
Mauldin, SC 29662-0200

www.compX.com

*Formerly National Cabinet Lock

Contact: Larry Springgate
Telephone: 864-286-1696
Fax: 864-286-1698

Contract No. 1CDSEQ-11-B-1005

Note:

1) In accordance with Helping Hand Issue #23, return all nonfunctioning Post Office box locks (PSIN O306B, O306D, O308, O306A1 and O306A2) and excess keys, and Rev. E CBU Parcel Locker Locks (PSIN O306P, see MMO-123-06 and *Postal Bulletin* 22204 (4-12-07, pages 93-94), reorder using PSIN O306P1), to CompX at the address shown below. This should now include Armor Safe Corporation (ASC) and Royal (RL) Post Office box locks needing replacement keys, which were previously returned to the Mail Equipment Shop.

Lock Refurb Program
CompX Security Products
PO Box 200
Mauldin, SC 29662-0200

2) The preferred method to order locks is from eBay2, Supplier — MDIMSCAT, which is the Topeka Material Distribution Center. Use the following information to order locks:

Material Distribution Center
Attn. Supply Requisitions
500 S.W. Gary Ormsby Dr.
Topeka, KS 66624-9702
e-mail: mdc.customerservice@usps.gov
TTOE: 800-273-1509
Option 1, followed by option 2

Licensing

USPS licenses two products of USPS-approved delivery and collection equipment for sale to customers other than USPS itself: a) customer compartment locks (O910A and B) used in centralized delivery equipment, and b) the CBU, which, when combined with the O910 lock, surpasses a required security level. Commercial manufacturers who wish to become licensed suppliers of either the O910 lock (USPS-L-1172D) or the CBU (USPS-B-1118G) should contact the following office for application procedures.

USPS Licensing Contact

Delivery Team Licensing
3190 S. 70th St. Rm. 601
Philadelphia, PA 19153-9990

Current O910 Lock Licensees

CompX Security Products*

200 Old Mill Rd.
PO Box 200
Mauldin, SC 29662-0200

www.compX.com

*Formerly National Cabinet Lock

Telephone: 864-286-1696
Fax: 864-286-1698

License Number: 1CDSEQ-08-B-0011

Current CBU Licensees

Florence Manufacturing Company

5935 Corporate Dr.
Manhattan, KS 66503-9675
Telephone: 800-275-1747
785-323-4400

Fax: 800-275-5081 (toll-free)
785-323-4470

www.florencemailboxes.com

Unit is powder-coated aluminum in a choice of six colors: Sandstone, Black, Bronze, White, Green, and Postal Gray

License Number: 1CDSEQ-08-B-0012

Salsbury Industries

1010 E. 62nd St.
Los Angeles, CA 90001-1598
Telephone: 800-624-5269
Fax: 800-624-5299

www.mailboxes.com

Unit is powder-coated aluminum in a choice of five colors: Sandstone, Black, Bronze, White, and Green

License Number: 1CDSEQ-08-B-0026

Postal Products Unlimited, Inc.

500 West Oklahoma Ave.
Milwaukee, WI 53207-2649
Telephone: 800-229-4500
Fax: 800-570-0007

www.mailproducts.com

License Number: 1CDSEQ-10-B-0011

Premium Post Office Boxes

Florence Manufacturing Company

5935 Corporate Dr.
Manhattan, KS 66503-9675
Telephone: 800-275-1747
785-323-4400

Fax: 800-275-5081 (toll-free)
785-323-4470

www.florencemailboxes.com

Place orders through eBuy2,
eBuy PPO-13AF or PPO-16AF.

Equipment Review Procedure

Employees must use the CBU and parcel locker equipment checklist and follow-up review procedure when examining the condition of CBUs, NDCBUs, and OPLs. You must:

1. List the 5-digit, USPS-marked postal ID number of the unit. This is usually visible on the front or side of the body or pedestal. If a postal ID number is not available, list the unit location, equipment type, and manufacturer in the left-hand column. If you are able to access the back of the unit, list the unit's

vendor-supplied serial number. You *must* distinguish the type listed as an NDCBU or CBU.

2. Assign each checklist item one of the following ratings:
 - a. OK — Equipment does not need attention for this item.
 - b. X — Equipment needs attention for this item.
 - c. NA — Item does not apply to this particular piece of equipment.
3. When examining the equipment, use the instructions below to complete PS Form 8143:
 - a. Check equipment. All delivery and collection equipment should be straight, vertical, and firmly mounted. For safety concerns, please ensure that customer compartments are facing **away** from the street (refer to the safety note below) or are oriented such that safe collection and delivery of the mail may occur. Visually verify that four bolts/nuts are firmly in place securing the pedestal to the concrete pad and to the delivery equipment. Apply hand pressure to the top edge of the unit from the front side. While the unit may flex under the load, verify that the pedestal stays firmly mounted to the concrete and that the unit does not separate from the pedestal.

Note: For safety concerns, ensure that customer compartments are located such that customers do not have to stand in the street to access their mail or that letter carriers do not have to stand in the street to deliver mail. Consider all factors of equipment location including setbacks from streets that may allow customer compartments to face the road, but be of such a distance so as not to affect the safe delivery and collection of mail.

- b. Check visible welds. Make note of cracked, broken, or rusted welds. For NDCBUs and OPLs only, tap the pedestal with a lightweight hammer, especially along the seams, to check for corrosion from the inside out or perforated corrosion.
- c. For CBUs and NDCBUs, observe whether the carrier access door is locked and secure. Open it and observe whether it is bowed or warped and whether the door and locking bar operate smoothly. With the carrier access door open, check whether restraining devices prevent the two master doors from blowing closed. These devices, which may have to be set manually, should be serviceable.
- d. Ensure that the Arrow lock operates smoothly and easily and that the mounting hardware is tight. For NDCBUs, CBU parcel doors, and OPLs, the

protective cover that shields the Arrow lock from customer tampering or theft must be serviceable and firmly attached.

- e. For OPLs, secure the cover that protects the Arrow lock from theft with the proper quantity of tamper-resistant screws.
 - f. Ensure that all customer access doors are present, closed, and locked with no visible damage or signs of forced entry. Check that customer door numbers are legible.
 - g. Ensure that the exterior surface of the unit is free from rust and graffiti.
 - h. Examine the unit. Check it for defects or damage and whether it reflects a proper Postal Service image.
 - i. Check whether the unit and any protecting structure appears watertight and in good repair. Check whether there are any noticeable watermarks inside the unit or any wet mail.
 - j. Note any other conditions that require attention. Also, look for signs of vandalism such as pry marks on doors and locks.
4. Record the results of the inspection on the checklist.
 5. Submit the completed PS Form 1624 for each unit reviewed to the maintenance office responsible for centralized delivery equipment installation or repair in the area.

Carriers must note equipment deficiencies and report them to the Postmaster, supervisor, or designee. The Postmaster or designee must then submit PS Form 1624 reporting the equipment defects. In addition, carriers should complete PS Form 1767, *Report of Hazard, Unsafe Condition, or Practice*, for items that pose an immediate threat to safety, such as an improperly secured or leaning NDCBU/CBU. You can order PS Form 1767 from the MDC using touch-tone ordering procedures (see page 3). Ordering information for PS Form 1767 is as follows:

PSIN:	PS1767
PSN:	7530-01-000-9422
Unit of Issue:	SE
Quick Pick Number:	141
Bulk Pack Quantity:	1000
Minimum Order:	25
Price:	\$0.0570

The Postmaster or supervisor must immediately notify by telephone the office responsible for repair of reported hazards. The Postmaster or supervisor must follow up to ensure that the work is satisfactorily completed and documented. The office responsible for repair should use its local buying authority to accomplish the repairs.

In January of 1999, the Postal Service announced that NDCBUs cannot be installed for delivery of mail beginning in FY 2000. As previously stated, there are no waivers granted for this policy. Place all orders for CBUs and OPLs against the national contracts listed below. Use eBuy2 to place all orders.

Graffiti on mailboxes? There is a new special soy-based cleaner available through eBuy or the MDC identified as "Cleaner, Graffiti Remover, Collection Box" PSN: 7930-13-000-4764. Cost \$17.41 per 22 oz. bottle.

This product has proven successful in removing graffiti from collection boxes. While most effective on the most current collection boxes when treated as graffiti-resistant, this cleaner may still prove effective with any legacy equipment that has a good quality paint coating. For older collection boxes, test the product in an inconspicuous spot on the collection box to ensure it does not damage the current paint coating.

For eBuy2 ordering instructions, go to the Postal Service Intranet at <http://blue.usps.gov>; and in the left-hand column, click *eBuy/eBuy2*. You may also call 800-USPS-HELP for additional help.

State and Local Regulations

Some states have enacted laws that are more stringent and specific about the type of mailbox that may be used, the post or support that must be used to mount the mailbox, and the location of the delivery equipment. Regulations and recommendations published in this notice might not reflect appropriate requirements for your area. When providing guidance to the general public concerning mailbox placement and replacement, advise them not only of Postal Service regulations but also of any mailbox regulations that you know have been enacted by state or local authorities. Further information is available from the following:

American Association of State Highway
and Transportation Officials
444 N. Capitol St. N.W., Ste. 249
Washington, DC 20001-1512

Federal Highway Administration
Office of Highway Safety HHS-10
400 7th St. S.W.
Washington, DC 20590-0003

Publicity

Postmasters must give these guidelines and suggestions maximum local publicity. Consult your area Corporate Communications representative for further guidance and assistance in publicizing Mailbox Improvement Week. The news release on page [19](#) is provided for Postmasters to distribute to daily or weekly newspapers or broadcast stations in their delivery area to promote Mailbox Improvement Week. You may also find it helpful to alert the media to locations of particularly interesting mailboxes in your delivery area.

Responsibility

Motorized city, rural, and contract delivery service route carriers must cooperate to ensure the success of this endeavor, and later report the results to the Postmaster. In addition, Postmasters should use the most up-to-date list of manufacturers and mailbox suppliers when providing motorized city, rural, and contract delivery service route customers with information about the type of box to install.

— *Delivery Programs Support,
Delivery Operations, 5-12-16*



FOR IMMEDIATE RELEASE
[Insert Date]

POSTAL NEWS

Contact: [Insert Your Name]
[Insert Your Phone Number]
Internet: www.usps.com

Mailbox Improvement Week Arrives in Time for Spring Cleaning

The U.S. Postal Service is asking all **[city name]** homeowners to inspect and repair their mailboxes during Mailbox Improvement Week, May 15–21, says Postmaster **[full name]**.

“Repairing suburban and rural mailboxes improves the appearance of our community and makes delivering and receiving mail safer for our carriers and customers,” **[last name]** says.

The Postal Service makes this annual request because of the wear and tear that occurs to mailboxes every year. “This is especially important after the effects of last winter,” **[he/she]** adds **[if applicable]**.

Some of the typical activities that may need to be done include:

- Replacing loose hinges on a mailbox door.
- Repainting a mailbox that may have rusted or started peeling.
- Remounting a mailbox post if loosened.
- Replacing or adding house numbers.

“If a homeowner plans to install a new mailbox or replace a worn one, he or she must use only Postal Service–approved traditional, contemporary or locking full/limited service mailboxes,” said **[last name]**. “Customers should be careful when purchasing curbside mail receptacles because the use of unapproved boxes is prohibited. Customers may use a custom-built mailbox, but they must consult with my office to ensure it conforms to guidelines applying to flag, size, strength and quality of construction.”

For more information on the use of names or numbers on mailboxes, or answers to any other questions, contact Postmaster **[full name]** at **[phone number]** or call your local Postmaster at **[phone number]**.

#

Policies, Procedures, and Forms Updates

Manuals

DMM Revision: Missing Mail

Effective June 6, 2016, the Postal Service™ will revise *Mailing Standards of the United States Postal Service*, Domestic Mail Manual (DMM®), section 507.1.9, by adding a new sub-section 1.9.3, Customer Inquiry. This new section provides customers with the methods to inquire about missing items and introduces the new “Missing Mail” online application option available to registered *USPS.com*® customers.

Additionally, we will revise sections 507.1.9.1 and 608.8.1 to provide contact information.

Although this clarification will not be published in the DMM until June 6, 2016, the Missing Mail application will be available to customers starting May 16, 2016.

Mailing Standards of the United States Postal Service, Domestic Mail Manual (DMM)

*	*	*	*	*
500	Additional Mailing Services			
		*	*	*
507	Mailer Services			
1.0	Treatment of Mail			
		*	*	*
1.9	Dead Mail			
1.9.1	Basic Information			
		*	*	*

[Revise the first sentence of item f to read as follows:]

- f. Dead parcels are opened at the Mail Recovery Center (see 608.8 for address) to determine name and address of the addressee or sender to permit delivery or return. ***

*	*	*	*	*
---	---	---	---	---

[Add new 1.9.3 to read as follows:]

1.9.3 Customer Inquiry

A customer may inquire about missing mail items listed under 1.9.1 as follows:

- a. Contact the local Post Office to initiate a MRC Search form.
- b. Use the Missing Mail online application available to registered *USPS.com* customers to complete a search request. Access to the application is available on *USPS.com* under Help>Find Missing Mail.

*	*	*	*	*
---	---	---	---	---

600 Basic Standards for All Mailing Services

*	*	*	*	*
---	---	---	---	---

608 Postal Information and Resources

*	*	*	*	*
---	---	---	---	---

8.0 USPS Contact Information

8.1 Postal Service

[Add new contact information to 8.1 to read as follows:]

Mail Recovery Center — Atlanta
 125 Villanova Drive
 Atlanta, GA 30378-2507

*	*	*	*	*
---	---	---	---	---

We will incorporate these revisions into the next online update of the DMM, which is available via Postal Explorer® at <http://pe.usps.com>.

— Product Classification,
 Marketing and Sales, 5-12-16

ELM Revision: Non-Postal Training Guidelines and Continued Service Agreement

Effective May 12, 2016, the Postal Service™ is revising the *Employee and Labor Relations Manual* (ELM), Chapter 7, to update the language and process around tuition reimbursement now referred to as “Authorization for Non-Postal Training.” Historically, employees were required to solicit approval in advance of any non-postal training opportunity, which made the terminology “tuition

reimbursement,” in essence, not the correct process terminology. Changes to the name of this program, now referred to as “Authorization for Non-Postal Training,” along with a realignment of the costs associated with the Continued Service Agreement (CSA) are included in this revision.

Employee and Labor Relations Manual (ELM)

* * * * *

7 Training and Development

* * * * *

710 Overview

* * * * *

714 Training Delivery

* * * * *

714.2 Postal Training Delivery

* * * * *

714.22 Delivery Sources

* * * * *

714.221 Headquarters

[Revise the text of 714.221 to read as follows:]

Headquarters Employee Resource Management (ERM) and Learning and Development (LD) develop and maintain national training programs and provide delivery through a variety of media and resources at many locations. ERM and LD use available technology to enhance delivery options.

* * * * *

715.1 Explanation

[Revise the second sentence of 715.1 to read as follows:]

Individual courses within these training systems are described in ERM and Learning and Development web pages, Postal Service learning portals, and the literature about specific training programs.

* * * * *

715.52 Curriculum Guides and Enrollment

[Revise the second sentence of 715.52 to read as follows:]

***Curriculum guides are available through a variety of sources, including the ERM, LD, and NCED intranet sites, publications in support of strategic programs, and the literature about specific training programs.

* * * * *

731 Nomination and Registration

[Revise the third sentence of 731 to read as follows:]

***Curriculum guides are available from a variety of sources, including the ERM, LD, and NCED intranet sites, publications in support of strategic programs, and the literature about specific training programs.

* * * * *

[Revise the title of 740 to read as follows:]

740 Non-Postal Training Policy

* * * * *

[Revise the title and text of 741.23 to read as follows:]

741.23 Eligibility for the Funding of Non-Postal Training Including College or University Courses, Degree Programs, Executive Development, and Certification Programs

Non-bargaining employees are eligible for funding under the Learning and Development Policy as follows:

- a. *Individual courses, certification programs, and executive development programs:*
 1. All PCES and EAS employees with more than 18 months of service subject to 741.22 and 741.241.
 2. Participants in a specific program that provides such opportunities.
- b. *Degree programs:*
 1. PCES and EAS-18 or higher EAS positions.
 2. Potential successors identified by CSP or those who demonstrate the ability to be accepted into CSP if they are not yet eligible.
 3. Participants in a specific program that provides such opportunities.

Note: Approval will not be granted for participation in a doctoral program.

* * * * *

742.11 Standard Training

[Revise the first sentence of 742.11 to read as follows:]

All requests for Non-Postal training (to include individual college or university courses, academic degree programs, certification programs, and executive development programs) must be approved through an eBuy requisition.***

742.12 Approval Process for Individual College Courses

* * * * *

[Add new item e to read as follows:]

- e. The employee must complete a Continued Service Agreement if the dollar amounts meet or exceed the initial thresholds defined in section 743.4 below.

[Revise the title and text of 742.13 to read as follows:]

742.13 Approved Process for Academic Degree Programs

The approval process for an employee to enroll in an academic degree program is as follows:

- a. The degree program must be documented on the employee's IDP.
- b. The Non-Postal Training Application Form (Exhibit 743.2) and an eBuy requisition must be completed by the employee.
- c. The employee must complete a Continued Service Agreement.
- d. The eBuy and application form must be approved by the employee's manager and forwarded to the responsible PCES manager, who will submit the documentation to his or her Vice President for approval.
- e. The documentation is then forwarded to the Director, Learning and Development, who reviews the application and Continued Service Agreement and secures approval from the CHRO.

Note: Approval will not be granted for participation in a doctoral program.

* * * * *

[Revise the title and text of 743 to read as follows:]

743 Eligibility for the Funding of Non-Postal Training, Including College or University Courses, Degree Programs, Certification

Exhibit 743.1 Roles and Responsibilities

[Revise the text of Exhibit 743.1 to read as follows:]

Programs, and Executive Development Programs – Non-bargaining Employees

As indicated in 741.23, non-bargaining employees are eligible for authorized funding as follows:

- a. *Individual courses, certification programs, and executive development programs:*
 - 1. All PCES and EAS employees with more than 18 months of service subject to 741.22 and 741.241.
 - 2. Participants in a specific program that provides such opportunities.
- b. *Degree programs:*
 - 1. PCES and EAS-18 or higher EAS positions.
 - 2. Potential successors identified by CSP.
 - 3. Participants in a specific program that provides such opportunities.

Note: Approval will not be granted for participation in a doctoral program.

743.1 Roles and Responsibilities

* * * * *

Non-Postal Training: Individual Courses

Roles	Responsibilities
Employee	<ul style="list-style-type: none"> ■ Complete eBuy requisition in accordance with guidelines set forth in 742.311. ■ Complete college/university application process. ■ Submit grade reports or evidence of course completion to Manager, Learning Development and Diversity, at district level and supervisor or nominating manager at area or headquarters. ■ Sign Continued Service Agreement for Non-Postal Training if dollar thresholds are met (see 743.4).
Manager, Learning Development and Diversity (District)	<ul style="list-style-type: none"> ■ Review and forward eBuy requisition to PCES manager for approval. ■ Ensure that eBuy and supporting documentation are submitted to Learning and Development.
Supervisor or Nominating Manager (Area and Headquarters)	<ul style="list-style-type: none"> ■ Ensure invoices are certified in a timely manner. ■ Ensure that the Continued Service Agreement, if completed, is signed and submitted to area or headquarters representative.
PCES Manager (Area and Headquarters)	<ul style="list-style-type: none"> ■ Receive grade reports or evidence of course completion. ■ Provide list of students to the Manager, Leadership Development and Talent Management at the end of each semester. ■ Approve eBuy requisition. ■ Follow up on employee's performance in courses.
Director, Learning and Development	<ul style="list-style-type: none"> ■ Serve as coordinator and point of contact for Non-Postal training. ■ Receive and validate Continued Service Agreements, if completed, before forwarding to the CHRO for approval. ■ Forward approved Continued Service Agreement accountable information to the HR Shared Services Center (HRSSC) for entry into the Human Capital Enterprise System (HCES). ■ Maintain reports for CHRO.

Non-Postal Training: Academic Degree Programs, Certification Programs, and Executive Development Programs

Roles	Responsibilities
Employee	<ul style="list-style-type: none"> ■ Complete Non-Postal Training Application Form (Exhibit 743.2). ■ Complete eBuy requisition accordance with guidelines set forth in 742.311 after approval is received. ■ Complete college/university application process, if applicable. ■ Sign Continued Service Agreement for Non-Postal Training (Exhibit 743.43) for academic degree programs or for certification programs and executive development programs. ■ Submit grade reports or evidence of course completion to Area or HQ Liaisons.
Area/HQ Liaison	<ul style="list-style-type: none"> ■ Ensure that the eBuy, Non-Postal Training Application Form, and Continued Service Agreements are signed and submitted to area or headquarters representative.
Supervisor or Nominating Manager (Area and Headquarters)	
PCES Manager (Area and Headquarters)	<ul style="list-style-type: none"> ■ Review and forward eBuy requisition and Non-Postal Training Application form to Vice President for approval. ■ Ensure that the Non-Postal training form and Continued Service Agreements are submitted to the Director of Learning and Development for approval. ■ Receive grade reports or evidence of course completion. ■ Provide list of students to the Director, Learning and Development at the end of each semester in a report that is sent out by Learning and Development. ■ Sign Non-Postal Training Application Form. ■ Follow up on employee's performance in program.
Officers	<ul style="list-style-type: none"> ■ Approve eBuy requisition. ■ Sign Non-Postal Training Application Form.
Director, Learning and Development	<ul style="list-style-type: none"> ■ Serve as coordinator and point of contact for Non-Postal training. ■ Maintain reports for CHRO. ■ Receive and validate Non-Postal Training Application Forms and Continued Service Agreements before forwarding to the CHRO for approval. ■ Forward approved Continued Service Agreement accountable information to the HR Shared Services Center (HRSSC) for entry into the Human Capital Enterprise System (HCES). ■ Maintain records of all approved Non-Postal Training Applications and Continued Service Agreements. ■ At the end of each semester, report tuition costs for the Postal Service. ■ Forward approved documentation to employee for submission with eBuy request.
Chief Human Resources Officer (CHRO)	<ul style="list-style-type: none"> ■ Approve Non-Postal Training Application Forms and Continued Service Agreements.

[Revise the title of 743.2 to read as follows:]

743.2 Non-Postal Training Application Form

* * * * *

[Revise the title and text of Exhibit 743.2 to read as follows:]

Exhibit 743.2 Non-Postal Training Application Form

Learning and Development Non-Postal Training Application Form (Revised February 2015)

Employee Name (Last, First, MI)	Employee Title	EIN	Level
Name of Program and Location:			
Anticipated costs: Tuition: Housing: (If applicable)	GMAT Completed? <input type="checkbox"/> Yes <input type="checkbox"/> No		
Selection Considerations: <i>The employee must complete questions 1-5. The employee's manager must respond to question 6; the Officer responds to question 7. These responses determine the benefit for both the employee and the organization. Use additional page(s) if necessary.</i>			
Employee Response			
1. How will your performance be improved by this educational experience?			
2. How do you foresee sharing the knowledge, skills, and/or abilities that you learn with others upon completion of the program?			
3. Are there additional actions that you have taken (on or off the job) to prepare yourself for increasing levels of responsibility?			
4. What other programs did you consider to satisfy your educational interest? (Provide at least three other programs that were considered)			
5. How does the selected program satisfy your educational needs and career goals with the USPS?			
Employee Signature:			Date:
Additional Comments:			
Manager and Officer Response			
6. Please provide a brief narrative why you support the employee's pursuit of this educational program:			
7. Please identify the reason why you support this request:			
Manager's Signature:	Title:	Date:	
Officer's Signature:	Title:	Date:	
Chief Human Resource Officer's Signature:	Title:	Date:	

Return form to: Learning and Development, 475 L'Enfant Plaza, Room 9827, Washington, DC 20260-4201.

* * * * *

743.41 Condition for Signing

[Revise the text of 743.41 to read as follows:]

Employees who enroll in an undergraduate or graduate degree program, or an internal leadership program (such as the Managerial Leadership Program or the Advanced Leadership Program) must sign a Continued Service Agreement and certification statement and submit it to the Director, Learning and Development before starting the program (see Exhibit 743.43). Employees who enroll in individual college/university courses, a certification program, or an executive development program must also sign a Continued Service Agreement and certification statement, if dollar thresholds are met. The Director, Learning and Development forwards the Continued Service Agreement accountable information approved by the CHRO to the HRSSC for entry into the HCES.

If an employee completes more than five Non-Postal training courses within three consecutive years, the employee will be considered to be working toward the completion of an academic degree and will accordingly be required to complete a Continued Service Agreement before taking any additional courses.

Employees do not have to sign the agreement and certification when:

- a. Training is provided by a manufacturer as a normal service incidental to the initial purchase or lease of products under a procurement contract.
- b. There are no expenses to the Postal Service other than salary.

743.42 Period of Commitment

[Revise the text of 743.42 to read as follows:]

Employees will be required to complete a certain period of service following the completion of their internal leadership program, degree program, certification program, course(s), or executive development program. The commitment period begins immediately upon completion of training. Employees who separate from the Postal Service before completing their course, program, certification, or executive development program will be required to reimburse the Postal Service for all expenses the Postal Service incurred in connection with the employee's pursuit of the training. The commitment for each type of program is as follows:

- a. 1 year for programs that have a cost range from \$5,000 to \$20,000.
- b. 2 years for programs that have a cost range from \$20,000 to \$50,000 (to include MLP and ALP).
- c. 3 years for programs that have a cost range from \$50,000 to \$75,000.
- d. 4 years for programs that have a cost range from \$75,000 to \$100,000.
- e. 5 years for programs \$100,000 and up.

Approval will not be granted for participation in a doctoral program.

Note: When an employee enrolls in an executive-level graduate program (i.e., the Sloan Fellows Program) the employee's status is changed to "Executive in Training." This becomes the participant's work assignment and governs the terms and conditions of employment. Sloan Fellows are still responsible for reimbursing the Postal Service in accordance with the terms of their Continued Service Agreement, if they do not complete the requisite year(s) of service.

743.43 Continued Service Agreement

* * * * *

Exhibit 743.43 Continued Service Agreement and Certification Statement

[Revise the text of Exhibit 743.43 to read as follows:]

**UNITED STATES POSTAL SERVICE
CONTINUED SERVICE AGREEMENT
FOR
*POSTAL AND NON-POSTAL TRAINING**

This Continued Service Agreement ("Agreement") is entered into between _____ (participant's name) ("I," "employee," or "participant") and the United States Postal Service ("Postal Service") concerning the Postal Service's payment of expenses in connection with employee's participation in the following (**state program**)

("Program").

I understand that the Postal Service's payment of this Program is subject to the conditions and limitations set forth in *Employee and Labor Relations Manual (ELM)*, sections 744.2, Double Payment, and, if my Program involves Non-Postal training, part 743, Eligibility for the Funding of Non-Postal Training. References to these sections are included in this agreement.

Employee's initials: _____

I agree that after completing the Program I will continue serving in the Postal Service for (check one):

- 1 year for programs that have a cost range from \$5,000 to \$20,000.
 2 years for programs that have a cost range from \$20,000 to \$50,000 (to include MLP and ALP).
 3 years for programs that have a cost range from \$50,000 to \$75,000.
 4 years for programs that have a cost range from \$75,000 to \$100,000.
 5 years for programs \$100,000 and up.

Employee's initials: _____

I understand that the obligated years of service will begin at the start of business on my first workday after completing the Program. I further understand that if I begin the Program and do not complete it and then voluntarily leave the Postal Service, I am liable for all costs incurred by the Postal Service for me to attend and participate in the Program up to the time of departure.

Employee's initials _____

I agree to reimburse the Postal Service for the full cost of all expenses incurred by the Postal Service in connection with the Program which are in addition to my salary, pay, or compensation if any of the following occur prior to my completion of the obligated period referred to in the paragraph above: (1) I voluntarily terminate my employment with the Postal Service for any reason other than non-career military service, (2) the Postal Service terminates me for cause, or (3) I retire. The expenses I agree to reimburse the Postal Service for in connection with the Program include, but are not limited to, lodging, room and board, tuition, and any other program fees.

Employee's initials: _____

In exchange for the Postal Service's payment of the expenses described in this Agreement, I understand and agree that I waive the provisions of the Debt Collection Act, the Postal Service *Employee and Labor Relations Manual (ELM)*, subchapter 450, Collection of Postal Debts from Non-Bargaining Unit Employees, ELM subchapter 470, Administrative Offsets from Former Postal Service Non-Bargaining Unit Employees, ELM subchapters 460 and 480, if applicable, 39 CFR Part 961, 39 CFR Part 966, 31 USC §3716, and any other right to prior notice concerning the collection of the funds as well as any right to a hearing and/or review concerning the validity of the debt. In the event that I owe any funds to the Postal Service as a result of this Agreement, I acknowledge the validity of the debt and authorize the Postal Service to immediately collect the entire amount from my forthcoming pay check, and, if necessary, from any subsequent pay checks or payment of any kind due to me from the Postal Service, including any payments that may be issued to me after I leave the Postal Service. If the Postal Service is unable to collect the entire gross amount that I owe from my forthcoming pay check(s) or payment of any kind, I will be invoiced for any outstanding debt and agree to pay the Postal Service within thirty (30) days of receipt of any such invoice. In the event that I do not pay the Postal Service in full within thirty (30) days of receipt of any such invoice, I authorize the Postal Service to take any further collection action, including but not limited to, referral of my debt to the Office of Personnel Management and or to the United States Treasury Department for collection from any available funds due to me.

Employee's initials: _____

I certify that, to the best of my knowledge, I will not receive payment from other sources (including payment under 38 U.S.C. Chapter 34, Veterans' Education Assistance, commonly called the GI Bill) for the Program that will be paid for by the Postal Service in accordance with this Agreement. I agree that, if I subsequently do receive and accept such payment from other sources, I will promptly remit all such amounts to the Postal Service. I understand and agree that if I do not remit all such amounts to the Postal Service, the Postal Service may collect those amounts from me in accordance with the preceding paragraph of this Agreement, including but not limited to, those provisions concerning the waiver of my debt collection rights.

Employee's initials: _____

Pull-Out Information

Fraud

Invalid USPS Corporate Account Numbers

This listing should be provided to Contract Postal Units and used by acceptance clerks in non-POS locations without intranet access to validate a USPS Corporate Account (USPSCA) number online. For all other locations, online USPSCA validation is preferred. The online validation process is outlined in the USPSCA Validation SOP on the Retail webpage. This list supersedes all previous notices,

which must be recycled. Acceptance clerks must not accept Priority Mail Express™ shipments bearing an invalid USPSCA number in the “Payment by Account” or “Agreement Number” section of the label or form.

Note: The first 6 digits of a 9-digit Custom Designed Service and Next Day Pickup Agreement make up the Corporate Account Number.

005006	026649	080609	170067	245218	374400	531842	600008	602336	714001	757088	851020	940056
005197	027762	088150	170192	272101	378148	531847	600042	602352	729073	757618	851022	940411
005908	033023	088245	177078	274231	379200	531849	600052	602369	731381	760022	851026	940603
006211	033055	088546	184024	275017	381006	531850	600068	602447	734009	760023	852374	940629
006332	034012	090364	192446	276013	381219	531854	600077	602942	736022	761001	852637	940637
006649	060006	091291	192638	277003	381287	531855	600081	604280	740517	770620	852852	941012
007020	060008	092332	196081	277082	381565	531856	600082	605128	741011	782123	852889	941832
007326	060014	092445	208977	278007	381630	531870	600120	605999	743086	800006	852939	941914
007339	060020	094385	208998	278010	431059	531871	600174	606008	750001	801064	852967	948557
007340	060027	095630	210053	278600	432613	531875	600184	606102	750005	801304	853115	948706
008056	060028	097089	210134	284003	441286	531885	600187	606339	750015	801402	853648	950422
008643	060029	097583	210378	300186	441757	531897	600202	606512	750022	801416	853966	951529
008708	060045	098326	210459	301558	454762	531898	600222	606661	750030	801562	856186	951630
008866	060057	098470	210497	301581	462040	531899	600267	606994	750052	801688	891224	952349
008941	060081	100101	210525	303105	462090	532017	600292	607046	750074	802346	900206	967377
008960	060085	100175	210594	303107	462105	532317	600298	627062	750164	802405	900275	968261
009554	060091	100350	210674	310001	462786	532382	600340	628026	750181	804048	900439	968455
009795	060204	100524	210678	312408	467077	532473	600346	628141	750285	804276	900531	968683
009879	061032	100675	220005	326197	479143	532481	600379	630010	750305	805317	902359	969060
010337	061452	100864	220100	327300	480109	532490	600382	631121	750456	808001	902472	969095
010631	063445	100969	220457	327807	480614	532752	600438	631955	750483	809074	907848	973337
010791	064418	100971	220876	328051	481989	532916	600444	662275	750686	809132	910224	980020
012398	064513	102506	221270	328954	483300	532973	600486	701859	751027	809180	913144	980043
013248	064804	108493	221318	331214	483370	537168	600495	705004	751060	811015	913999	980140
015088	064978	108595	221382	331242	484007	537251	600534	705081	751068	812001	914122	980180
016220	065197	115034	222025	331295	488985	537348	600615	705203	751200	813088	915578	980210
016288	065321	115102	222071	331881	490681	541350	600652	705212	752014	813258	916021	980231
016671	065585	115520	222341	332114	493033	544087	600674	705234	752108	815238	920126	980326
018038	066486	117084	225026	333157	495410	549215	600675	705239	752124	815253	921186	980332
018340	067331	117093	229117	334073	528002	553050	600761	705240	752170	816003	921341	980430
018999	068185	118431	229300	334184	530003	553722	600803	707001	752194	816169	926068	980563
020598	069173	123051	232411	335771	530004	554625	600863	708346	752323	816259	926356	980586
022074	069707	125490	232413	336242	530005	554980	600880	708452	752415	816275	926425	980775
022533	069972	128929	232414	336482	530007	564007	600950	708514	752538	824007	928504	980898
022589	071785	131025	232415	336566	530010	565007	600976	708639	752559	829503	930011	980965
023615	075143	132028	232418	352812	531455	571147	600988	708640	752648	834040	930034	981551
025003	075746	132453	232421	362027	531493	572002	601014	708641	752677	841222	930068	981567
025198	076094	134076	232429	366058	531742	581029	601113	708655	752711	841301	930329	981577
025349	076318	142096	232430	366066	531795	581218	601495	708756	752745	841370	931001	981766
025421	078212	142097	232432	370020	531808	585299	602010	711001	752773	841705	931218	981862
025495	078436	142107	232433	370030	531822	591060	602047	712001	752828	843083	931573	981909
026052	079787	156043	232602	372782	531824	591371	602054	712188	754023	844209	931841	982022
026504	080031	159047	232603	373023	531827	591450	602112	712240	754040	846018	933384	982133
026549	080399	159077	235557	373075	531838	596526	602148	712301	756019	846113	933548	982135
026587	080594	165120	238001	374260	531839	599570	602211	713301	757056	846236	937101	982222

982239	982342	982512	982589	982606	982652	983116	984014	992222	992350	992759	995248	995998
982245	982401	982530	982591	982610	982657	983117	984228	992224	992413	992777	995369	997075
982246	982409	982553	982594	982620	982663	983120	984247	992241	992456	992780	995473	997274
982253	982428	982580	982597	982621	982671	983121	985238	992286	992465	992786	995492	997275
982279	982460	982582	982602	982645	982681	984003	989065	992320	992610	995021	995690	998112
982305	982477	982584	982603	982651	983109	984013	989092	992329	992662	995178	995931	999316

— *Product Information Requirements, Mail Entry and Payment Technology, 5-12-16*

Missing, Lost, or Stolen U.S. Money Order Forms

Do Not Cash — Upon Receipt, Notify Local Postal Inspectors

This listing will be provided to all Postal Service™ employees responsible for accepting and cashing postal money orders. Destroy all interim notices when the

numbers listed appear in the *Postal Bulletin*. The actual serial numbers consist of the first 10 digits on the money orders. Check for altered dollar amounts by holding money orders to the light.

010 001 0200 to 0299	040 674 7100 to 7199	073 763 0878 to 0887	122 451 9879 to 9899
010 504 1932 to 1999	040 688 8816 to 8899	073 763 0889 to 0898	122 714 6805 to 6900
011 582 1889 to 1899	041 299 6752 to 6799	077 617 5481 to 5499	124 916 0304 to 0499
011 588 2900 to 3099	041 623 8889 to 8899	077 999 4001 to 4090	126 423 0136 to 0169
012 441 0784 to 0799	041 803 6565 to 6599	078 174 4475 to 4499	127 500 2328 to 2399
012 579 5675 to 5699	043 129 1968 to 1997	078 219 4931 to 4999	160 901 2254 to 2299
013 289 6176 to 6199	043 205 5922 to 5999	078 250 4756 to 4799	161 103 6581 to 6599
013 610 0014 to 0099	044 087 3457 to 3499	078 823 8312 to 8399	161 194 2857 to 0899
014 932 1000 to 1099	044 087 4000 to 4099	079 374 0300 to 2499	162 032 4447 to 4499
014 972 0800 to 0899	044 226 2487 to 2512	079 807 2342 to 2399	163 257 1085 to 1099
015 363 0065 to 0099	044 306 4200 to 4299	082 721 0228 to 0254	164 359 2406 to 2499
017 028 3200 to 3299	044 306 4370 to 4599	083 140 5000 to 7499	166 101 1433 to 1499
018 569 5333 to 5399	045 524 4121 to 4298	083 784 8886 to 8899	167 555 5201 to 5212
018 986 5264 to 5299	046 800 9870 to 9899	083 913 6915 to 6999	167 555 5214 to 5299
019 518 2814 to 2899	047 352 4000 to 4099	084 478 3920 to 3999	169 618 6274 to 6299
020 698 5159 to 5199	048 383 7650 to 7659	086 000 8271 to 8299	171 806 6878 to 6893
020 844 7307 to 7399	048 396 3647 to 3699	086 798 3840 to 3849	173 639 4685 to 4699
020 972 8948 to 8999	051 142 0755 to 0799	088 404 4472 to 4499	174 238 2779 to 2799
022 021 9110 to 9181	051 774 8857 to 8899	088 404 5584 to 5699	174 281 9347 to 9399
022 037 1411 to 1499	051 781 2875 to 2885	088 757 8688 to 8699	175 251 2600 to 0699
022 527 9201 to 9210	051 977 7010 to 7023	088 757 9400 to 9499	176 281 7937 to 7950
022 529 1882 to 1899	052 058 7115 to 7199	089 358 2248 to 2257	176 281 7963 to 7999
023 637 7169 to 7199	054 450 1130 to 1167	090 663 9678 to 9684	176 731 6586 to 6599
024 380 4100 to 4199	057 670 0563 to 0599	091 818 0071 to 0099	178 254 5000 to 9999
024 496 6870 to 6896	058 187 3836 to 3899	093 106 9346 to 9355	178 881 9900 to 9999
025 092 0987 to 0999	058 523 3003 to 3099	093 203 0500 to 0599	180 031 2089 to 2098
025 369 5535 to 5599	058 591 1153 to 1299	093 684 3630 to 3699	180 403 7723 to 7741
025 729 1151 to 1199	058 895 3746 to 3799	094 081 5074 to 5099	180 428 4580 to 0599
025 729 1643 to 1799	059 986 0814 to 0899	094 216 2555 to 2599	182 368 7544 to 0599
026 492 3180 to 3199	060 406 7650 to 7699	094 580 7062 to 7099	182 475 3229 to 3258
027 361 0430 to 0499	063 491 8122 to 8199	094 639 4200 to 4299	182 475 3904 to 3933
027 369 4482 to 4495	063 916 9968 to 9999	095 070 7186 to 7199	182 631 0031 to 0099
027 671 8762 to 8776	064 091 4500 to 4599	095 076 8300 to 8399	182 911 6539 to 6600
027 787 9886 to 9899	065 170 0471 to 0499	095 354 6864 to 6899	184 218 2760 to 2799
027 965 9487 to 9499	065 255 7909 to 7999	097 224 1350 to 1599	185 828 1474 to 1499
028 100 8069 to 8099	065 392 6345 to 6399	100 160 3800 to 3899	186 132 7583 to 0599
028 191 1852 to 1999	066 099 2014 to 2099	104 667 6400 to 6499	186 629 0589 to 0599
028 850 3000 to 3199	066 648 2880 to 2899	104 876 8937 to 8999	187 184 6177 to 0199
029 510 1500 to 1599	066 787 3639 to 3699	112 049 4413 to 4499	187 323 8200 to 8299
030 687 0903 to 0999	066 845 7500 to 9999	112 870 9765 to 9799	187 441 6080 to 6099
030 701 3442 to 3499	067 093 3869 to 3899	113 319 2000 to 2099	188 831 6774 to 6799
031 077 4507 to 4799	068 895 0334 to 0399	114 402 3850 to 3899	188 835 6370 to 6399
032 295 7500 to 9999	070 724 4488 to 4499	114 866 5368 to 5397	189 083 1064 to 1099
034 394 1000 to 1099	070 841 9181 to 9199	116 154 2800 to 2899	189 660 9583 to 9599
034 943 0400 to 0799	070 844 2546 to 2599	116 986 4400 to 4499	191 179 0377 to 0399
035 035 4337 to 4399	070 916 1340 to 1399	117 175 1647 to 5169	192 050 5762 to 5781
037 312 7500 to 7599	071 047 5768 to 5799	117 951 4687 to 4699	194 456 8600 to 0699
037 706 9578 to 9599	071 179 9800 to 9899	117 951 5200 to 5299	195 194 6881 to 6899
037 805 3677 to 3699	071 386 3682 to 3699	119 786 3051 to 3064	198 285 2556 to 2566
037 909 5490 to 5499	071 507 6840 to 6899	119 815 8961 to 6199	199 105 0778 to 0799
037 931 4660 to 4699	072 045 9641 to 9699	119 850 7400 to 7499	199 678 2968 to 2999
039 145 6521 to 6595	072 675 8287 to 8299	119 850 7700 to 7999	202 748 5133 to 5199
040 024 3901 to 3999	073 763 0867 to 0876	121 634 0460 to 0499	202 748 5245 to 5299

202 748 5300	to	5399
202 748 5400	to	5499
203 256 1240	to	1299
204 230 3577	to	3595
205 019 0174	to	0199
207 196 9900	to	9999
207 204 0700	to	0799
207 204 0800	to	0899
207 514 3857	to	3899
208 556 4707	to	4799
210 057 4038	to	4047
210 221 0548	to	0599
214 061 4711	to	4724
214 303 6311	to	6325
214 303 6239	to	6258
214 877 4251	to	4273
215 252 3918	to	3992
218 698 2157	to	2199
218 746 0800	to	0899
219 095 0100	to	0399
219 389 1885	to	1899
219 568 7435	to	7456
219 568 7469	to	7487
221 316 5757	to	5799
223 476 3914	to	3999
223 565 4921	to	4957
223 565 4979	to	4999
224 636 4745	to	4765
224 636 4776	to	4799
224 636 4855	to	4885
224 636 4932	to	4948
224 636 4950	to	4962
224 636 4985	to	4999
224 730 2207	to	2299
225 970 0500	to	0599
225 970 0600	to	0699
225 970 0700	to	0799
227 033 8679	to	8699
227 275 9400	to	9999
228 463 2456	to	2499
228 510 4852	to	4899
229 462 8451	to	8475
229 668 5977	to	5999
229 923 9176	to	9199
229 924 6696	to	6699
230 051 9500	to	9999
230 680 8836	to	8889
273 070 8059	to	8099
273 775 7700	to	7899
302 000 0000	to	9999
349 746 2056	to	2099
350 518 7350	to	7374
360 011 1690	to	1699
360 168 6008	to	6099
360 173 8800	to	8899
360 324 2326	to	2399
362 861 3064	to	3099
373 006 2176	to	2199
374 768 2600	to	2699
375 169 4400	to	4599
375 829 3400	to	3499
375 851 9100	to	9199
376 196 0911	to	0999
378 085 3679	to	3699
378 351 1063	to	1099
379 843 5100	to	5199
380 093 9600	to	9699
380 165 1165	to	1199
381 325 4500	to	4599
381 604 2510	to	2699
381 645 9525	to	9599
383 314 3968	to	3999
383 892 1000	to	1344
383 892 1382	to	1399
384 925 3641	to	3654
385 568 2331	to	2399
385 599 7554	to	7575
385 774 2024	to	2099
386 624 1412	to	1599
386 883 8936	to	8999
387 314 5574	to	5599
387 837 6300	to	6399
388 828 0656	to	0699
389 696 2400	to	2799
389 846 3104	to	3135
389 846 3145	to	3195
389 887 9211	to	9230
389 887 9234	to	9299
390 001 3182	to	3199
390 001 3500	to	3699
390 545 5974	to	5999
391 104 6146	to	6199
391 574 1466	to	1499
391 783 3020	to	3599
391 792 6100	to	6199
392 668 2956	to	2999
392 854 8500	to	8899
393 584 7566	to	7699
393 650 0074	to	0099
393 838 8316	to	8499
393 893 6007	to	6099
394 126 6907	to	6999
394 189 0405	to	0599
394 822 3243	to	3278
394 990 1810	to	1899
395 343 3264	to	3299
395 373 3035	to	3099
395 396 9649	to	9799
395 970 3240	to	3299
397 622 4054	to	4099
397 819 8902	to	8999
398 149 7200	to	7699
399 070 0872	to	0899
399 156 7119	to	7199
399 203 5064	to	5099
399 296 9910	to	9999
399 396 8935	to	8999
399 792 7775	to	7799
399 792 8300	to	8399
400 427 1051	to	1999
401 045 1505	to	1549
401 045 1571	to	1599
401 294 2700	to	2799
401 310 9505	to	9599
401 382 5312	to	5399
402 578 7876	to	7899
403 125 6744	to	6799
403 260 7000	to	7499
403 280 6470	to	6499
403 685 8600	to	8699
404 003 0300	to	0399
404 041 8838	to	8899
404 071 4268	to	4299
404 347 5356	to	5399
404 347 5548	to	5599
404 726 4500	to	4599
404 961 5001	to	5199
405 325 0188	to	0198
406 009 4587	to	4599
406 260 6830	to	6899
406 459 6641	to	6999
406 733 3000	to	3999
407 545 1557	to	1599
407 598 0412	to	0599
407 692 9100	to	9299
407 959 2190	to	2199
408 265 2275	to	2288
408 499 7700	to	7799
408 499 7900	to	7999
408 682 8484	to	8599
408 698 7015	to	7099
409 072 3941	to	3999
410 491 2311	to	2399
410 694 8400	to	8599
410 775 1500	to	1599
410 795 7927	to	7999
410 867 0917	to	0966
410 867 0970	to	0999
411 868 1023	to	1199
411 922 2322	to	2399
412 193 0900	to	0999
412 395 8599	to	8699
412 485 6500	to	6599
412 485 6610	to	6699
412 885 5953	to	5999
414 193 3608	to	3674
414 193 3677	to	3699
414 411 7348	to	7399
414 640 0757	to	0799
414 965 1727	to	1799
417 302 8104	to	8199
417 387 6532	to	6599
417 496 6800	to	6999
417 871 9250	to	9299
417 930 9533	to	9599
418 164 6500	to	6799
418 423 9863	to	9899
418 633 5922	to	5999
418 719 8520	to	8599
418 744 2235	to	2299
418 962 2848	to	2899
419 543 0286	to	0299
419 730 0300	to	0399
420 277 0015	to	0049
420 599 0734	to	0798
420 661 4115	to	4199
420 758 9500	to	9699
420 969 3951	to	3971
420 969 3973	to	3999
421 116 3565	to	3599
421 130 9300	to	9399
421 313 4500	to	4999
421 364 5537	to	5599
421 656 2609	to	2699
421 988 9700	to	9799
422 172 4667	to	4699
422 484 4212	to	4299
422 556 1270	to	1299
422 587 7024	to	7099
422 819 7533	to	7599
422 842 5073	to	5087
422 907 7563	to	7599
424 500 6050	to	6099
424 641 8500	to	8599
424 871 6600	to	6699
425 298 2352	to	2399
425 418 4269	to	4299
425 418 4405	to	4499
426 547 4566	to	4599
427 412 6337	to	6499
427 481 0900	to	0999
428 027 2742	to	2752
429 474 4172	to	4199
429 889 2900	to	2999
430 150 4401	to	4599
430 172 9800	to	9899
430 177 1900	to	2099
430 444 9500	to	9699
430 664 4070	to	4099
432 168 8419	to	8499
432 708 6800	to	6999
432 744 1544	to	1599
432 995 9775	to	9799
433 003 5800	to	5899
433 757 3047	to	3099
433 765 4003	to	4099
434 482 7060	to	7199
434 513 2386	to	2399
434 968 3076	to	3092
435 303 1831	to	1842
435 303 1986	to	1999
435 666 6092	to	6399
436 082 6400	to	6899
436 160 6441	to	6499
437 316 7115	to	7199
437 427 0500	to	3499
439 179 2300	to	2399
439 310 0458	to	0499
440 698 1947	to	1999
440 858 6300	to	6399
440 858 6420	to	7299
441 199 1655	to	1699
443 127 3648	to	3699
443 127 4000	to	4099
443 673 7900	to	7999
443 800 9335	to	9399
444 382 8822	to	8899
444 390 1667	to	1699
444 457 3854	to	3899
450 048 4173	to	4199
450 048 4442	to	4699
450 560 5173	to	5199
450 620 3077	to	3099
450 620 3135	to	3199
450 780 2716	to	2799
450 801 2700	to	2799

451 109 2967 to 2984	464 711 4332 to 4399	483 363 7207 to 7299	502 424 0600 to 0699
451 115 4110 to 4125	465 692 3963 to 3999	483 402 2356 to 2399	502 496 6923 to 6999
451 115 4127 to 4199	465 698 8300 to 8599	483 486 5100 to 5199	503 003 2700 to 2899
451 746 0700 to 0799	465 743 7745 to 7799	483 632 1521 to 1599	503 194 5144 to 5153
452 265 0074 to 0099	466 798 6056 to 6067	483 632 2600 to 2799	503 790 9922 to 9948
452 265 0246 to 0299	467 147 4300 to 4399	483 849 1615 to 1699	504 045 4030 to 4099
452 265 0335 to 0999	468 079 5782 to 5799	484 174 4803 to 5299	504 166 0200 to 0599
452 509 1169 to 1199	469 067 2817 to 2899	484 323 8900 to 9199	504 240 1062 to 1399
452 855 6471 to 6499	469 127 8000 to 8199	484 680 5000 to 5038	504 805 3300 to 3499
452 890 4679 to 4799	469 213 0359 to 0399	484 680 5040 to 5074	505 096 0662 to 0699
452 900 8215 to 8238	469 213 0500 to 0599	484 680 5077 to 5099	505 893 7739 to 7799
453 117 9146 to 9199	469 561 8011 to 8099	485 029 4913 to 4999	505 893 7800 to 7999
453 334 3631 to 3699	469 658 1961 to 1999	486 176 0600 to 0699	506 124 0800 to 0999
453 603 7841 to 7891	469 666 9900 to 9999	486 559 7555 to 7599	506 165 7027 to 0099
453 650 1140 to 1199	469 678 1900 to 1999	486 696 3023 to 3199	506 502 5209 to 5299
453 741 1300 to 1399	469 781 4900 to 4999	488 173 7900 to 7999	506 756 1682 to 1699
454 013 2919 to 2999	469 947 6960 to 6999	488 206 4100 to 4199	506 756 1700 to 1799
454 186 2411 to 2499	470 755 5800 to 5818	488 226 0200 to 0299	506 756 1800 to 1899
454 268 4883 to 4899	471 918 0300 to 0999	488 709 3906 to 3999	506 836 5326 to 5399
454 302 5400 to 5499	471 985 2408 to 2419	488 855 8359 to 8399	508 488 6226 to 6299
454 490 8300 to 8399	472 191 6700 to 6799	489 181 8963 to 8999	508 789 8332 to 8399
454 547 7434 to 7499	472 270 2555 to 2599	489 223 2000 to 2099	508 789 8400 to 8499
454 922 4867 to 4895	472 987 0213 to 0241	489 311 1930 to 1999	509 909 0425 to 0435
455 221 1348 to 1499	472 987 0290 to 0299	489 318 6200 to 6300	510 150 2400 to 2499
455 364 2147 to 2199	473 151 2069 to 2199	489 384 0027 to 0099	510 381 3200 to 3299
455 399 5400 to 5499	473 666 9138 to 9199	489 427 0658 to 0899	510 587 9500 to 9599
455 476 0676 to 0699	473 952 3429 to 3499	489 997 5252 to 5299	510 587 9659 to 9699
455 543 0618 to 0699	474 108 5402 to 5499	490 669 5850 to 6099	510 269 9770 to 9999
456 410 9006 to 9099	474 356 5193 to 5299	490 717 7080 to 7099	511 021 5042 to 5099
456 470 4146 to 4299	474 949 3366 to 3399	490 721 6000 to 6099	511 021 5100 to 5199
456 619 4460 to 4499	475 134 9362 to 9399	490 793 1500 to 2099	511 844 0100 to 0199
457 333 2686 to 2699	475 167 9667 to 9699	490 886 8171 to 8199	511 844 0340 to 0399
457 729 1767 to 1777	475 319 3415 to 3499	490 977 9221 to 9240	600 645 3223 to 3299
457 937 8615 to 8699	475 319 3649 to 3799	491 258 8100 to 9099	601 339 1200 to 1399
458 028 9810 to 9899	475 340 6400 to 6599	491 567 1376 to 1399	601 653 5884 to 5899
458 057 2712 to 2999	475 424 8410 to 8499	492 254 4800 to 4899	601 661 7700 to 7799
458 069 9537 to 9599	475 629 9156 to 9199	492 283 5100 to 5199	601 682 5343 to 5399
458 069 9665 to 9699	475 850 6101 to 6199	492 610 6813 to 6899	601 928 1600 to 1699
458 337 5222 to 5299	475 875 2500 to 2599	493 394 5568 to 5599	602 512 2972 to 2999
458 354 7653 to 7999	476 169 8264 to 8299	493 470 2562 to 2599	602 555 2400 to 2799
458 671 8678 to 8699	476 189 3000 to 3499	493 473 7700 to 7799	602 829 7061 to 7099
458 671 8721 to 8798	476 331 2480 to 2499	493 716 2153 to 2199	603 483 9572 to 9599
458 847 5044 to 5999	477 289 8601 to 8699	494 206 2972 to 2999	603 490 7200 to 7299
459 274 7624 to 7699	477 681 5206 to 5299	494 217 3446 to 3999	603 678 7100 to 7199
459 365 5432 to 5499	478 010 4243 to 4268	494 224 0500 to 0599	603 678 7662 to 7699
459 378 5764 to 5799	478 010 4270 to 4291	495 145 0600 to 0699	603 678 7902 to 7999
459 472 4816 to 4999	478 450 5071 to 5099	496 209 7425 to 7499	603 678 8418 to 8499
460 349 6878 to 6899	478 469 7838 to 7858	496 213 8728 to 8799	603 678 8700 to 9999
460 550 1909 to 1999	478 469 7883 to 7899	496 474 5226 to 5248	604 086 0880 to 0899
460 997 5234 to 5299	479 280 9800 to 9899	497 053 8517 to 8699	604 349 1414 to 1499
461 973 6443 to 6499	479 365 9116 to 9176	497 854 8673 to 8699	604 503 7776 to 7799
462 152 0107 to 0299	479 412 9900 to 9999	498 449 8888 to 8899	605 520 9037 to 9099
462 274 1072 to 1099	479 667 6190 to 6199	498 929 8285 to 8499	605 685 4010 to 4099
462 277 8373 to 8399	479 748 9680 to 9699	498 936 5310 to 5399	605 988 6467 to 6499
462 554 6051 to 6099	479 860 7000 to 7199	499 016 5425 to 5499	607 689 7951 to 7960
463 011 5529 to 5540	480 526 2000 to 2099	499 440 8575 to 8899	607 728 1276 to 1299
463 176 4115 to 4199	480 640 6330 to 6399	499 731 6717 to 6799	608 727 7100 to 7199
463 176 4229 to 4299	480 658 0568 to 0599	500 064 1858 to 1869	608 727 7273 to 7599
463 185 2600 to 2799	480 689 5100 to 5199	500 070 5725 to 7799	608 813 9950 to 9999
463 227 7711 to 7799	481 072 9463 to 9499	501 058 0016 to 0026	609 067 5325 to 5399
463 414 4869 to 4899	481 673 0074 to 0095	501 331 0300 to 0399	609 067 5488 to 5499
463 808 3484 to 3499	482 527 1500 to 1599	501 460 0977 to 0999	609 067 5600 to 5699
463 945 7400 to 7899	482 541 5255 to 5299	502 227 7645 to 7699	609 289 6123 to 6199
464 629 9000 to 9399	482 729 6800 to 6899	502 424 0200 to 0499	609 438 4400 to 4499

609 493 1100	to	1199	633 110 4303	to	4499	647 811 2188	to	2199	670 368 3400	to	3499
609 766 8091	to	8999	633 438 6429	to	6599	648 009 6057	to	6099	670 369 7336	to	7399
609 825 4100	to	4115	633 588 7173	to	7182	648 163 5300	to	5499	670 750 7169	to	7199
609 884 2981	to	2999	634 725 0700	to	0799	648 722 5283	to	5299	671 046 6200	to	6399
609 893 1000	to	1099	634 803 3239	to	3299	648 892 3164	to	3199	671 251 5448	to	5499
610 092 3200	to	3299	634 807 2474	to	2499	649 100 3989	to	3999	671 926 5600	to	5799
610 582 4200	to	4299	634 827 5900	to	5999	649 647 0370	to	0399	672 444 2000	to	2999
611 879 6939	to	6999	634 886 3428	to	3499	649 647 0522	to	0599	672 828 3410	to	3499
612 291 8013	to	8099	635 559 3449	to	3499	649 647 5237	to	5399	673 167 5776	to	5799
612 751 5171	to	5199	636 289 6214	to	6299	649 647 9100	to	9299	675 464 3700	to	3799
612 751 5226	to	5299	636 634 8007	to	8042	649 666 7800	to	8299	675 464 4000	to	4199
612 751 6083	to	6099	637 150 1200	to	1299	650 114 7707	to	7719	676 365 5958	to	5999
612 751 6268	to	6299	637 562 5828	to	5899	650 130 3400	to	3599	676 669 1024	to	1099
612 751 6572	to	6599	638 042 1647	to	1699	650 213 0406	to	0499	677 126 6734	to	6799
612 774 2111	to	2199	638 049 4984	to	4999	650 555 1749	to	1799	677 333 9979	to	9999
612 774 2254	to	2299	638 318 1115	to	1199	650 564 1900	to	1999	677 466 1088	to	1099
612 774 2500	to	2599	638 318 1453	to	1499	650 627 4212	to	4299	678 071 4500	to	4799
614 469 0979	to	0999	638 885 0000	to	0299	650 736 2043	to	2099	678 096 7531	to	7599
614 474 3000	to	3099	638 903 4362	to	4373	650 739 1540	to	1699	679 909 2578	to	2599
614 521 3490	to	3499	639 415 1929	to	1999	651 741 4415	to	4499	680 112 9565	to	9599
614 645 1800	to	1899	639 415 2019	to	2099	651 882 2800	to	2899	680 244 0903	to	0999
614 832 1100	to	2099	639 420 6200	to	6299	652 754 6317	to	6399	680 412 6046	to	6099
615 017 7505	to	7599	639 469 3517	to	3799	653 131 4945	to	4999	680 761 6800	to	6899
617 711 6609	to	6699	639 605 2143	to	2199	653 426 3300	to	3399	681 677 0540	to	0699
617 760 5266	to	5299	639 657 8600	to	8799	653 455 4874	to	4899	682 070 1029	to	1099
617 813 3601	to	3699	640 289 7500	to	7599	654 238 0000	to	0399	682 956 6280	to	6299
618 840 9200	to	9299	640 289 7700	to	7999	654 404 3065	to	3092	682 956 6490	to	6599
619 551 7229	to	7299	641 170 4420	to	4499	654 564 2900	to	3199	682 956 6700	to	6799
619 859 3000	to	3099	641 318 3133	to	3199	655 103 5081	to	5199	682 965 1178	to	1199
620 073 9400	to	9499	641 378 6500	to	6999	655 523 2600	to	2999	682 965 1201	to	1299
621 614 7907	to	7930	641 383 8739	to	8799	656 305 2448	to	2499	683 118 2389	to	2399
621 614 7932	to	7999	641 877 3187	to	3299	657 347 4438	to	4999	683 378 2000	to	2099
621 648 8021	to	8199	641 877 3310	to	3399	657 710 8100	to	8999	683 378 2117	to	2299
621 648 8500	to	8599	642 355 8094	to	8199	657 780 0985	to	0999	683 415 1200	to	1499
621 904 8351	to	8599	642 355 8308	to	8999	658 586 1400	to	1499	683 444 8159	to	8199
621 916 1978	to	1989	642 900 0018	to	0099	658 877 8000	to	8199	685 154 7780	to	7789
622 989 8032	to	8099	643 030 6254	to	6299	658 880 8000	to	8199	685 297 7645	to	7699
623 076 9300	to	9399	644 066 0882	to	0899	659 398 7300	to	7399	685 623 5264	to	5299
623 819 5006	to	5099	644 069 0600	to	0699	659 706 8113	to	8199	685 650 9487	to	9499
623 895 8200	to	8399	644 077 7506	to	7699	659 846 7837	to	7899	685 669 4200	to	4299
623 917 0000	to	0099	644 085 8157	to	8199	660 510 4100	to	4199	685 757 8452	to	8499
623 917 0200	to	0299	644 112 9839	to	9899	660 673 0400	to	0599	686 071 2694	to	2799
624 468 5288	to	5299	644 373 9083	to	9099	661 488 5000	to	5099	686 176 3333	to	3354
624 665 3162	to	3198	644 380 1460	to	1499	661 609 9100	to	9199	686 372 3200	to	3299
625 088 6735	to	6799	644 733 4715	to	4799	661 716 9420	to	9499	686 644 5879	to	5899
625 916 9500	to	9799	644 900 9712	to	9799	661 906 6522	to	6599	686 899 1371	to	1399
625 968 8956	to	8999	644 901 0109	to	1299	662 021 8332	to	8399	686 931 7636	to	7699
627 005 3938	to	3999	644 901 1325	to	1399	662 068 0700	to	0899	687 601 0973	to	0999
627 384 3907	to	4099	644 923 6800	to	7799	662 553 0774	to	0799	687 614 6774	to	6799
627 496 7549	to	7599	644 932 4655	to	4699	663 078 7034	to	7099	688 120 9000	to	9999
627 708 3605	to	3699	645 318 7240	to	7499	663 763 5300	to	5399	688 314 3107	to	3191
627 776 2500	to	2599	645 333 1766	to	1799	663 883 7039	to	7499	690 291 1361	to	1371
628 226 3100	to	3199	645 790 8632	to	8699	663 938 9200	to	9299	690 788 2877	to	2899
628 814 4702	to	4799	645 821 0657	to	0699	664 253 8000	to	8499	690 893 5344	to	5399
628 851 9689	to	9699	645 930 7948	to	7999	664 656 3055	to	3099	690 893 5512	to	5599
629 510 7200	to	7299	645 975 0737	to	0762	665 174 6400	to	6499	690 904 1300	to	1599
629 964 4200	to	4294	646 242 6200	to	6299	665 274 8208	to	8299	690 941 6000	to	6199
630 389 3056	to	3071	646 270 7639	to	7799	665 669 5400	to	5499	691 313 6383	to	6399
630 463 0588	to	0599	646 798 4000	to	4999	666 132 8226	to	8299	691 313 6600	to	6699
631 459 9117	to	9199	647 048 7035	to	7099	666 696 2209	to	2299	691 582 8003	to	8099
631 762 9325	to	9399	647 049 2900	to	2999	666 696 2309	to	2399	691 664 1800	to	1999
632 217 4933	to	4999	647 398 8300	to	8399	667 032 9300	to	9399	691 664 2400	to	2499
632 500 0000	to	640 3999	647 398 8481	to	8499	667 729 5529	to	5599	692 727 9362	to	9399
633 110 4165	to	4199	647 437 3000	to	4999	668 383 8400	to	8699	692 798 1800	to	1899

693 249 0779 to 0799
 693 249 0877 to 1699
 693 445 0566 to 0999
 693 448 8500 to 8999
 693 645 9583 to 9599
 693 965 4200 to 4299
 695 741 2906 to 2999
 695 947 8518 to 8599
 696 662 8247 to 8299
 697 447 8285 to 8296
 698 042 4816 to 4899
 698 131 2138 to 2157
 698 227 0000 to 0099
700 065 2570 to 2599
 700 065 4800 to 4899
 700 190 3350 to 3359
 700 228 6048 to 6099
 700 650 0452 to 0499
 700 666 1323 to 1349
 700 786 9106 to 9142
 700 859 0744 to 0758
 701 028 6780 to 6899
 701 213 3900 to 3999
 701 267 2000 to 3999
 701 335 7312 to 7399
 701 369 2005 to 2050
 701 499 2260 to 2299
 701 503 2247 to 2299
 701 541 2271 to 2299
 701 553 6557 to 6599
 701 578 7460 to 7469
 701 578 7475 to 7499
 701 601 3457 to 3499
 701 605 5913 to 5999
 701 695 3982 to 3999
 701 695 4148 to 4199
 701 695 4227 to 4299
 701 708 1741 to 1799
 701 736 3966 to 3999
 701 772 0870 to 0899
 701 838 2800 to 2899
 701 941 0600 to 0699
 702 171 1603 to 1699
 702 195 5109 to 5199
 702 254 9300 to 9399
 702 264 7569 to 7599
 702 519 0513 to 0524
 702 713 1800 to 1809
 702 821 5730 to 5799
 702 821 5805 to 5899
 702 844 6975 to 6994
 702 846 6331 to 6399
 702 848 3900 to 3999
 702 857 7302 to 7499
 702 878 0114 to 0199
 703 364 1707 to 1799
740 002 7710 to 7719
 740 037 6730 to 6800
 740 119 2275 to 2284
 740 130 6688 to 6698
 740 144 2780 to 2795
 740 241 9049 to 9099
 740 252 9265 to 9294
 740 255 1718 to 1799

740 274 2602 to 2619
 740 277 0366 to 0392
 740 332 7658 to 7671
 740 348 6641 to 6658
 740 351 4790 to 4799
 740 374 7416 to 7499
 740 470 2420 to 2443
 740 514 0300 to 0499
 740 523 7432 to 7449
 740 535 1555 to 1580
 740 557 3570 to 3579
 740 650 4104 to 4140
 740 684 0620 to 0800
 740 701 6105 to 6114
 740 705 9790 to 9799
 740 726 6400 to 6500
 740 748 8319 to 8329
 740 765 3306 to 3399
 740 774 8434 to 8499
 740 779 4259 to 4299
 740 786 1885 to 1899
 740 790 5989 to 5999
 740 803 4870 to 4879
 740 820 4854 to 7836
 740 827 7578 to 7594
 740 917 7490 to 7499
 740 918 5531 to 5549
 741 037 8528 to 8551
 742 030 6135 to 6149
 742 033 2663 to 2674
 742 040 3300 to 3309
 742 151 5000 to 5014
 742 191 4640 to 4649
 742 192 5210 to 5224
 742 222 9200 to 9210
 742 228 9660 to 9669
 742 247 6980 to 6989
 742 302 7600 to 7699
805 885 8411 to 8499
 806 087 1100 to 1499
 806 268 9275 to 9299
 806 534 3400 to 3477
 807 342 3283 to 3399
 808 086 7100 to 7199
 808 090 3440 to 3499
 808 325 5161 to 5699
 808 784 8000 to 8299
830 125 0672 to 0699
 830 602 5800 to 5999
 830 610 3700 to 3799
 830 983 3500 to 3599
 830 983 3635 to 3699
 831 354 1387 to 1399
 831 815 8240 to 8299
 832 525 3810 to 3899
 833 159 1884 to 1899
 833 456 2567 to 2599
 833 566 3015 to 3071
 834 130 5200 to 5299
 834 316 5444 to 5499
 834 354 8747 to 8766
 834 354 8824 to 8838
 835 269 5700 to 5799
 835 496 7303 to 7399

835 539 5200 to 5999
 835 813 3015 to 3099
 837 672 8967 to 8999
 837 784 3282 to 3299
 838 176 8377 to 8399
 838 518 1257 to 1299
 839 718 8257 to 8299
840 323 0600 to 0699
 840 875 6235 to 6299
 840 910 0900 to 0999
 841 349 5000 to 5099
 841 805 7747 to 7899
 841 805 7944 to 8099
 842 226 0685 to 0695
 842 685 4600 to 4699
 842 685 4742 to 4999
 842 860 0300 to 0399
 842 898 5582 to 5599
 843 062 7100 to 7199
 843 077 6288 to 6299
 843 077 6378 to 6399
 843 758 5769 to 5778
 843 786 2554 to 2699
 845 656 8165 to 8199
 845 727 2100 to 2199
 845 746 2618 to 2635
 846 390 7531 to 7599
 846 918 0572 to 0599
 847 237 7690 to 7699
 847 284 2481 to 2499
 847 374 7055 to 7065
 847 374 7055 to 7065
 847 636 5304 to 5399
 847 700 5447 to 5499
 847 723 7500 to 7599
 849 485 3427 to 3499
 849 520 9850 to 9899
 849 608 1357 to 1399
 849 792 2600 to 2699
850 546 1862 to 1899
 851 143 6826 to 6844
 851 209 9880 to 9899
 851 928 9221 to 9299
 852 589 6560 to 6599
 853 049 3646 to 3699
 854 304 4089 to 4999
 854 529 2200 to 2299
 854 532 0000 to 2999
 855 001 6204 to 6249
 855 319 9364 to 9399
 855 361 3390 to 3399
 856 226 0490 to 0499
 856 656 5800 to 5999
 856 752 0200 to 0299
 857 111 1352 to 1399
 857 279 3450 to 3499
 857 843 4000 to 4099
 858 124 7644 to 7699
 858 756 3111 to 3299
 859 063 8200 to 8699
 859 190 0600 to 0644
 859 437 5538 to 5599
 859 811 2888 to 2899
 859 855 8873 to 8999

860 240 8520 to 8599
 860 275 3900 to 3999
 860 518 9629 to 9699
 860 600 0021 to 0999
 861 158 2350 to 2599
 861 367 5400 to 5499
 861 637 6010 to 6099
 861 979 7292 to 7499
 862 216 6100 to 6199
 862 263 9213 to 9299
 862 271 0800 to 0999
 862 271 5000 to 5099
 863 871 5138 to 5199
 863 949 5300 to 5399
 864 088 8200 to 8299
 864 426 3972 to 3999
 864 520 6117 to 6136
 865 151 0526 to 0599
 865 500 4034 to 4099
 865 883 6082 to 6099
 866 004 3000 to 3999
 866 442 4100 to 4899
 867 366 9108 to 9118
 867 633 7403 to 7499
 867 737 5623 to 5699
 868 169 4529 to 4599
 868 173 8400 to 8599
 868 514 9000 to 9099
 868 566 9200 to 9299
 869 200 0000 to 9999
 869 387 1150 to 1199
 869 505 3500 to 3599
 869 523 7033 to 7099
 869 566 6150 to 6167
 869 800 0000 to 999 9999
870 054 4814 to 4899
 870 491 4812 to 4849
 870 536 5820 to 5829
 870 541 7167 to 7239
 870 575 8155 to 8999
 870 589 0485 to 0494
 870 691 7060 to 7099
 872 028 4850 to 4899
 872 029 9306 to 9399
 872 078 3709 to 3799
 872 100 0445 to 0459
900 556 4178 to 4199
 900 845 0044 to 0099
 900 936 0217 to 0299
 900 936 0435 to 0499
 901 058 5255 to 5280
 901 273 1082 to 1099
 901 287 5143 to 5199
 901 291 2789 to 2799
 901 525 7122 to 7199
 902 089 1253 to 1299
 902 198 9769 to 9799
 902 948 1269 to 1299
 902 985 0833 to 0899
 903 370 6934 to 6999
 904 600 6523 to 6599
 904 892 0378 to 0399
 904 892 0648 to 1299
 905 056 2216 to 2299

905 510 6647	to	6799	911 508 1620	to	1799	919 536 0770	to	0799	924 946 6300	to	6699
905 510 6900	to	7099	911 509 9310	to	9399	919 814 3095	to	3199	925 333 5900	to	6099
905 794 0000	to	0199	911 523 3000	to	3999	919 889 5110	to	5134	925 336 2300	to	2399
905 794 0288	to	0299	912 057 9922	to	9999	919 889 5137	to	5176	926 432 5907	to	5999
905 873 6900	to	6999	912 882 0563	to	0899	919 889 5178	to	5199	926 436 3600	to	3699
905 873 7100	to	7299	913 605 2218	to	2299	919 889 5030	to	5070	927 765 6257	to	6299
905 880 8900	to	8999	913 709 2429	to	2499	919 889 5090	to	5099	928 197 8100	to	8199
905 889 7100	to	7199	913 818 3501	to	3999	919 915 2774	to	2787	928 197 8283	to	8299
906 158 1508	to	1599	914 063 4300	to	4399	920 155 4662	to	4687	928 856 2059	to	2068
906 558 8812	to	8899	914 346 7621	to	7644	920 309 9039	to	9199	930 219 1722	to	1799
906 982 2214	to	2299	914 453 1366	to	1399	920 771 5321	to	5399	930 335 7810	to	7819
907 725 8500	to	8599	914 529 6185	to	6299	920 857 5500	to	5899	931 097 9259	to	9299
907 815 0216	to	0257	914 896 4658	to	4699	920 864 3480	to	3499	931 156 1502	to	1579
908 622 4225	to	4235	915 187 8774	to	8779	920 963 4567	to	4599	931 156 1600	to	1625
908 936 9254	to	9299	915 300 2783	to	2799	921 333 7400	to	7499	931 156 1671	to	1699
909 066 4494	to	7499	915 546 6822	to	6999	921 477 3762	to	3799	932 506 6400	to	6599
909 067 7400	to	7499	915 646 5183	to	5199	922 278 1048	to	1399	932 732 1796	to	1799
909 100 1787	to	1799	915 671 3963	to	3980	922 280 2019	to	2099	932 827 9026	to	9099
909 100 1900	to	2099	915 671 3982	to	3999	922 280 2233	to	2299	932 957 2300	to	2399
909 355 0422	to	0499	915 675 2217	to	2299	922 773 0459	to	0499	933 060 6160	to	6189
909 568 8900	to	9099	916 440 3377	to	3399	923 032 7000	to	7399	933 387 2541	to	2561
909 568 9300	to	9499	916 670 6352	to	6399	923 045 3630	to	3699	933 760 3609	to	4199
909 725 7307	to	7399	916 682 5300	to	5399	923 484 3600	to	3699	933 894 0928	to	0999
909 833 0947	to	0999	916 694 1414	to	1499	923 493 9403	to	9599	934 018 2729	to	2741
910 219 8631	to	8699	916 703 0802	to	0821	923 493 9681	to	9699	934 180 0300	to	0399
910 265 1100	to	1199	917 089 0709	to	0799	923 604 4424	to	4499	934 236 3954	to	3999
910 471 7273	to	7299	917 089 0842	to	0899	923 810 7800	to	8299	934 622 8717	to	8999
910 536 2505	to	2599	917 216 2928	to	2999	924 252 1200	to	1299	935 216 0312	to	0399
910 958 7499	to	7599	917 370 6300	to	6499	924 252 1400	to	1499	935 843 2202	to	2247
911 140 1000	to	2199	917 486 4900	to	4999	924 533 0711	to	0799	936 024 8889	to	8899
911 245 2545	to	2599	918 460 0602	to	0699	924 533 2343	to	2399	936 339 4455	to	4499
911 268 9077	to	9099	918 951 7231	to	7299	924 533 2428	to	2499			
911 400 8948	to	8999	919 519 2786	to	2799	924 685 1957	to	1999			

Missing, Lost, or Stolen Canadian Money Order Forms

Do Not Cash — Upon Receipt, Notify Local Postal Inspectors

This listing will be provided to all Postal Service™ employees responsible for accepting and cashing postal money orders. Destroy all interim notices when the numbers listed appear in the *Postal Bulletin*. The new

money order serial numbers consist of the first 9 digits. The 10th digit is a check digit only.

Do not cash outdated money orders **104 151 601 to 692 600 000**. Advise holders to send invalid money orders To Canada Post Corporation, Ottawa, Canada K1A 0B1. Check for altered dollar amounts by holding money orders to the light.

719 869 731	to	9 760	728 702 338	to	2 400	734 950 111	to	0 170	742 408 771	to	8 830
720 227 871	to	7 930	728 915 371	to	5 850	735 120 331	to	0 840	742 512 120	to	2 150
720 227 949	to	7 960	728 953 141	to	3 410	735 283 008	to	3 020	742 684 849	to	4 890
720 368 543	to	8 570	728 954 280	to	4 310	735 293 131	to	3 220	742 839 553	to	9 630
720 392 151	to	2 570	729 169 081	to	9 140	735 635 010	to	5 040	742 913 668	to	3 700
720 556 491	to	6 640	729 363 841	to	3 870	735 783 961	to	3 990	742 917 287	to	7 296
720 558 621	to	8 650	729 682 891	to	3 190	735 803 401	to	3 430	742 921 891	to	1 980
720 575 361	to	5 570	729 838 940	to	9 070	736 005 420	to	5 440	742 983 631	to	3 810
720 590 152	to	0 179	729 839 101	to	9 130	736 366 021	to	6 110	743 020 021	to	0 170
721 638 331	to	9 170	730 077 683	to	7 840	736 624 456	to	4 500	743 206 491	to	6 500
721 815 391	to	5 420	730 109 847	to	9 880	736 670 851	to	1 060	743 235 992	to	6 050
721 969 713	to	9 740	730 373 761	to	3 850	736 767 061	to	7 090	743 940 631	to	0 900
722 072 137	to	2 160	730 501 951	to	2 130	736 767 093	to	7 120	743 978 011	to	8 070
722 378 265	to	8 280	730 519 379	to	9 470	736 982 191	to	2 370	744 234 751	to	4 780
722 413 990	to	4 004	730 569 278	to	9 360	736 982 551	to	2 730	744 499 591	to	9 680
722 764 948	to	4 980	730 711 711	to	1 740	737 110 141	to	0 170	744 626 901	to	6 910
722 825 840	to	5 889	730 722 991	to	3 230	737 185 501	to	5 710	745 388 794	to	8 910
723 153 841	to	3 850	730 845 970	to	5 990	737 317 321	to	7 350	746 446 806	to	6 820
723 237 616	to	7 630	730 888 291	to	8 320	737 517 781	to	7 840	746 818 351	to	8 410
723 331 081	to	1 110	730 927 591	to	7 680	737 628 181	to	8 210	747 245 266	to	5 280
723 496 443	to	6 470	731 307 914	to	7 930	737 634 258	to	4 270	747 364 813	to	4 830
723 967 291	to	7 320	731 402 431	to	2 460	738 361 971	to	1 980	747 501 434	to	1 450
724 655 196	to	5 340	731 407 232	to	7 320	738 447 601	to	7 660	747 739 891	to	0 070
724 711 441	to	1 500	731 588 301	to	8 340	738 648 355	to	8 450	748 148 649	to	8 760
724 711 538	to	1 560	731 767 273	to	7 320	738 849 811	to	9 900	748 259 960	to	9 970
724 793 221	to	3 250	731 781 061	to	1 120	738 892 270	to	2 290	748 565 162	to	5 280
724 908 109	to	8 120	731 837 821	to	7 910	738 997 259	to	7 380	748 874 988	to	5 030
724 937 461	to	7 670	731 841 377	to	1 450	739 161 451	to	1 540	749 137 381	to	7 410
725 163 118	to	3 151	732 018 481	to	8 600	739 219 381	to	9 440	749 190 192	to	0 210
725 202 735	to	2 750	732 067 972	to	8 370	739 740 151	to	0 180	749 685 421	to	5 450
725 398 591	to	8 800	732 188 649	to	8 670	739 793 491	to	3 520	749 846 791	to	6 850
725 464 591	to	4 920	732 193 460	to	3 470	739 793 527	to	3 550	749 993 131	to	3 580
725 475 321	to	5 330	732 201 241	to	1 390	739 942 621	to	2 650	750 071 587	to	1 610
725 711 057	to	1 070	732 220 431	to	0 440	739 999 231	to	9 320	750 408 167	to	8 183
725 738 581	to	8 730	732 355 201	to	5 380	740 011 517	to	1 530	750 438 421	to	8 501
725 981 311	to	1 430	732 472 320	to	2 560	740 030 701	to	0 970	750 743 911	to	4 030
725 987 835	to	7 880	732 541 605	to	1 620	740 261 740	to	1 820	750 779 118	to	9 400
726 060 811	to	0 900	732 572 221	to	2 490	740 265 811	to	6 290	750 910 981	to	1 010
726 391 970	to	2 520	732 586 479	to	6 710	740 299 111	to	9 170	750 960 841	to	0 900
726 484 771	to	4 800	732 994 037	to	4 080	740 299 231	to	9 260	751 296 211	to	6 240
726 493 351	to	5 300	733 163 449	to	3 460	740 329 266	to	9 320	751 539 121	to	9 180
726 504 031	to	4 063	733 297 171	to	7 290	740 889 081	to	9 090	751 541 311	to	1 790
726 504 070	to	4 090	733 446 631	to	7 110	741 010 421	to	0 530	751 757 641	to	7 700
726 504 331	to	4 390	733 474 665	to	4 770	741 113 041	to	3 370	751 936 951	to	7 010
726 563 701	to	4 060	733 704 482	to	4 570	741 373 891	to	4 340	751 951 861	to	1 890
726 599 371	to	9 460	733 751 041	to	1 130	741 452 369	to	2 490	751 999 021	to	9 110
726 626 356	to	6 370	734 009 101	to	9 130	741 492 991	to	3 140	752 139 516	to	9 570
727 182 271	to	2 510	734 290 759	to	0 770	741 553 460	to	3 470	752 182 892	to	2 950
727 416 181	to	6 240	734 389 273	to	9 290	741 764 431	to	4 520	752 206 861	to	7 100
727 481 431	to	1 460	734 440 031	to	0 111	742 178 834	to	8 880	752 295 241	to	5 600
727 749 241	to	9 780	734 797 201	to	7 320	742 325 500	to	5 520	752 731 351	to	1 410
728 382 331	to	2 480	734 939 611	to	9 640	742 325 668	to	5 700	752 767 441	to	7 470

753 008 941	to	9 030	763 155 160	to	5 180	773 231 311	to	1 340	800 872 741	to	2 830
753 194 311	to	4 370	763 178 631	to	8 660	773 348 739	to	8 940	801 349 801	to	9 830
753 620 378	to	0 400	763 506 001	to	6 060	773 348 739	to	8 940	801 676 681	to	7 100
754 013 917	to	3 940	763 522 141	to	2 470	773 575 891	to	5 950	802 967 821	to	7 940
754 161 061	to	1 120	763 717 694	to	7 800	773 852 971	to	3 030	803 217 601	to	7 780
754 358 445	to	8 610	763 826 461	to	6 520	775 373 449	to	3 460	803 729 731	to	9 850
754 410 451	to	0 660	763 900 460	to	0 471	789 257 191	to	7 250	803 747 402	to	7 520
754 438 393	to	8 410	763 900 479	to	0 530	790 448 020	to	8 460	804 138 181	to	8 420
754 493 109	to	3 130	763 917 271	to	7 750	790 597 485	to	7 530	804 428 224	to	8 250
754 664 182	to	4 220	764 125 801	to	5 860	790 911 883	to	1 900	804 682 411	to	2 710
754 816 377	to	6 470	764 284 525	to	4 560	791 057 441	to	7 550	805 272 525	to	2 540
755 487 421	to	7 600	764 526 241	to	6 330	791 239 081	to	9 290	805 523 445	to	3 460
755 592 901	to	3 140	764 601 421	to	1 600	791 374 483	to	4 500	805 745 704	to	5 730
755 790 020	to	0 030	764 650 231	to	0 470	791 387 971	to	8 030	806 452 907	to	2 980
755 791 730	to	1 800	764 984 371	to	4 850	791 447 521	to	7 850	806 744 781	to	4 850
755 926 951	to	7 070	765 003 667	to	3 680	791 451 151	to	1 240	806 982 181	to	2 300
755 934 332	to	4 510	765 042 517	to	2 540	791 500 009	to	0 470	807 764 791	to	4 910
755 957 701	to	8 000	765 194 728	to	4 970	791 771 431	to	1 490	808 089 931	to	9 960
755 962 981	to	3 280	765 387 365	to	7 450	792 004 293	to	4 320	808 656 423	to	6 450
756 035 371	to	5 490	765 541 801	to	2 100	792 018 379	to	8 420	808 753 771	to	3 800
756 301 257	to	1 290	765 638 461	to	8 970	792 070 621	to	0 740	809 189 001	to	9 010
756 371 565	to	1 580	765 647 101	to	7 190	792 145 211	to	5 230	809 886 879	to	6 930
756 876 031	to	6 120	765 813 781	to	4 029	792 391 381	to	1 620	809 890 489	to	0 500
756 876 151	to	6 240	765 879 314	to	9 390	792 452 779	to	2 790	810 323 734	to	3 760
756 970 129	to	0 140	765 954 001	to	4 030	792 772 728	to	2 770	810 367 116	to	7 140
757 059 613	to	9 630	766 120 286	to	0 320	792 903 511	to	3 990	810 526 351	to	6 500
757 078 540	to	8 560	766 125 716	to	5 750	793 282 518	to	2 533	810 806 911	to	6 940
757 086 209	to	6 240	766 158 824	to	8 840	794 041 831	to	2 040	810 807 211	to	7 240
757 240 591	to	0 650	766 388 433	to	8 460	794 397 709	to	7 780	811 423 021	to	3 110
757 277 371	to	7 700	766 509 421	to	9 660	794 581 741	to	2 040	811 517 221	to	7 239
757 291 591	to	2 730	766 572 901	to	3 020	794 592 122	to	2 150	811 721 101	to	1 130
757 964 251	to	4 280	766 748 500	to	8 521	795 032 251	to	2 340	812 025 721	to	5 900
758 067 001	to	7 090	767 024 341	to	4 370	795 796 291	to	6 350	812 093 073	to	3 130
758 105 221	to	5 250	767 326 471	to	6 590	796 070 139	to	0 160	812 100 821	to	0 840
758 324 941	to	5 000	767 332 561	to	2 950	796 143 151	to	3 630	812 465 251	to	5 610
758 593 628	to	3 650	768 009 841	to	9 960	796 159 725	to	9 740	812 918 341	to	8 670
758 709 038	to	9 060	768 011 489	to	1 520	796 169 306	to	9 340	812 918 701	to	8 760
758 744 101	to	4 160	768 177 980	to	7 990	796 373 406	to	3 430	813 050 491	to	0 520
758 850 883	to	0 900	768 391 081	to	1 170	796 602 961	to	3 050	813 073 171	to	3 200
758 860 951	to	1 550	768 661 569	to	1 650	796 708 441	to	8 500	813 398 476	to	8 550
759 152 851	to	2 880	769 000 051	to	0 080	796 886 281	to	6 430	813 713 971	to	4 000
759 740 941	to	1 090	769 050 841	to	0 900	796 901 701	to	2 000	813 858 121	to	8 150
760 004 596	to	4 610	769 159 081	to	9 178	796 975 466	to	5 590	814 789 330	to	9 349
760 118 191	to	8 250	769 737 496	to	7 510	797 272 917	to	2 950	814 984 656	to	4 680
760 155 001	to	5 090	769 778 491	to	8 730	797 519 441	to	9 460	815 016 020	to	6 030
760 378 002	to	8 020	769 827 331	to	7 450	797 519 731	to	0 240	815 199 410	to	9 420
760 692 722	to	2 749	770 216 071	to	6 100	797 535 181	to	5 330	815 240 491	to	0 520
761 055 460	to	5 480	770 723 281	to	3 400	797 646 151	to	6 180	815 755 591	to	5 620
761 169 781	to	9 810	770 790 451	to	0 480	798 040 053	to	0 080	815 755 622	to	5 650
761 504 941	to	5 120	770 915 150	to	5 490	798 055 813	to	5 830	815 806 381	to	6 680
761 516 836	to	6 910	771 455 551	to	5 610	798 055 891	to	5 950	816 126 834	to	6 870
761 613 588	to	3 600	771 609 661	to	9 690	798 326 371	to	6 520	816 156 721	to	6 780
761 688 631	to	8 690	771 932 551	to	2 580	798 339 167	to	9 210	816 580 903	to	0 920
761 805 199	to	5 240	772 057 224	to	7 440	798 562 411	to	2 440	816 945 571	to	5 600
761 826 106	to	6 120	772 162 660	to	3 070	798 632 461	to	2 490	817 253 011	to	3 280
761 881 171	to	1 560	772 718 615	to	8 640	798 807 151	to	7 510	817 763 881	to	4 060
761 975 641	to	5 670	772 940 140	to	0 160	798 944 761	to	5 030	818 330 562	to	0 610
761 975 886	to	5 895	772 970 886	to	0 940	799 118 616	to	8 640	818 459 641	to	9 670
762 304 144	to	4 170	773 009 419	to	9 430	799 133 191	to	3 220	818 926 273	to	6 320
762 324 931	to	4 960	773 112 031	to	2 060	799 177 626	to	7 650	818 950 351	to	0 380
762 439 261	to	9 290	773 125 387	to	5 410	799 854 751	to	5 200	818 962 492	to	2 530
762 524 158	to	4 220	773 179 320	to	9 410	800 044 320	to	4 410	819 032 341	to	2 730
762 584 872	to	4 970	773 202 989	to	3 140	800 211 901	to	2 440	819 127 054	to	7 080
762 593 431	to	3 460	773 208 991	to	9 290	800 427 530	to	7 540	819 278 540	to	8 670

819 544 681	to	4 740	822 900 991	to	1 020	826 582 951	to	3 430	828 732 331	to	2 390
819 928 441	to	8 650	822 925 951	to	6 100	826 720 201	to	0 230	828 807 781	to	7 840
820 034 406	to	4 430	823 284 931	to	4 990	827 005 671	to	5 830	828 830 952	to	0 963
820 070 761	to	1 540	823 293 031	to	3 210	827 287 861	to	7 950	828 939 781	to	0 050
820 191 342	to	1 360	823 556 011	to	6 100	827 291 502	to	1 520	829 002 721	to	2 870
820 274 856	to	4 880	824 078 341	to	8 370	827 575 381	to	5 470	829 005 301	to	5 540
820 600 171	to	0 230	824 156 325	to	6 340	827 609 085	to	9 100	829 080 241	to	0 330
821 172 241	to	2 360	824 511 252	to	1 270	827 619 811	to	9 840	829 160 986	to	1 000
821 229 661	to	9 720	824 588 281	to	8 370	827 883 511	to	3 600	829 176 841	to	6 930
821 229 743	to	9 780	825 140 397	to	0 460	828 160 441	to	0 530	829 471 561	to	1 590
821 903 731	to	3 910	825 409 651	to	9 680	828 376 201	to	6 260	829 561 065	to	1 080
821 927 841	to	7 850	825 472 171	to	2 200	828 441 602	to	1 630	829 566 481	to	6 510
822 505 801	to	5 830	826 042 898	to	2 920	828 539 316	to	9 340	829 569 931	to	9 960
822 703 442	to	3 470	826 226 644	to	6 670	828 539 341	to	9 370			

— Criminal Investigations Group, Postal Inspection Service, 5-12-16

Verifying U.S. Postal Service Money Orders

Follow these steps to cash a Postal Service™ money order:

1. Check that the amount does not exceed the legal limit: \$1,000 for domestic, and \$700 for international postal money orders.
2. Check that the proper security features are present:
 - When held to the light, a watermark of Benjamin Franklin is repeated from top to bottom on the left side.
 - When held to the light, a dark line (security thread) runs from top to bottom with the word “USPS” repeated.
 - There should be no discoloration around the dollar amounts, which might indicate the amounts were changes.

These appear in Postal Service Notice 299, *U.S. Postal Money Order Reference Card*, or online at <https://www.usps.com/shop/money-orders.htm>.

3. If the money order seems suspicious, call the U.S. Postal Service Money Order Verification System at 866-459-7822.

Please provide this information to local banks and retailers, as they also receive Postal Service money orders for cashing.

— *Retail and Customer Service Operations, 5-12-16*

Counterfeit Canadian Money Order Forms

Do Not Cash

To be posted and used by retail window employees. As directed, destroy previous notices. Destroy all interim notices when the numbers listed appear in the Postal Bulletin.

671,819,086	686,794,382
676,612,640	686,794,426
677,891,039	686,794,427
678,282,493	686,794,431
678,916,031	687,262,502
679,552,215	687,262,503
679,694,334	687,262,525
679,751,983	687,262,526
679,800,207	687,287,578
681,130,536	687,287,581
681,844,376	687,287,582
683,594,542	694,063,898
684,683,610	694,063,899
686,619,878	694,063,980
686,619,886	701,321,725
686,619,887	

— *Criminal Investigations Group,
Postal Inspection Service, 5-12-16*

Toll-Free Number Available to Verify Canadian Money Orders

The Canada Post Corporation is now providing a toll-free number that cashing agents can call to verify the validity of Canadian Postal Money Orders. The number is 800-563-0444.

This toll-free number is printed on the back of the Canadian Postal Money Orders.

— *Criminal Investigations Group,
Postal Inspection Service, 5-12-16*

USPS® Unveils *Quilled Paper Heart*



Forever® Stamps

On Sale
Nationwide:
January 12, 2016.

Other Information

Overseas Military/Diplomatic Mail

Mail addressed to military and diplomatic post offices overseas is subject to certain conditions or restrictions of mailing regarding content, preparation, and handling. The APO/FPO/DPO table below outlines these conditions by APO/FPO/DPO ZIP Codes™ through the use of footnoted mailing restrictions codes (see the [Restrictions](#) page following the table).

Acceptance clerks should use the table with the POS ONE terminal to determine which APO/FPO/DPO ZIP Codes are active and which conditions of mailing apply. Inquiries may be sent to the Military Postal Service Agency at <https://amps.usps.gov/ijy2/frm.htm>.

The entries under “Changes” appear in bold in the APO/FPO/DPO table starting below.

Changes

APO/FPO/DPO	Action	Effective Date	See Restrictions
DPO AE 09160	Remove E	04/29/2016	A1-A2-B-C-D-F-F1-H-J-L-M-N-R-T-U-V-Z1
DPO AE 09213	Remove E	04/29/2016	A1-A2-B-C-D-F-F1-H-J-L-M-N-R-T-U-V-Z1
DPO AE 09265	Remove E	04/29/2016	A1-A2-B-C-D-F-F1-H-J-L-M-N-R-T-U-V-Z1
APO AE 09863	Open	05/12/2016	A-A1-A2-B-F-F1-N-O-R-R1-V-Z1
FPO AA 34007	Add H, J	04/20/2016	A1-A2-B-F-F1-H-J-M-N-R-R1-V-Z1

We have eliminated “Not Active” entries from the table below to save space and paper.

APO/FPO/DPO Table

APO/ FPO/ DPO	See Restrictions	APO/ FPO/ DPO	See Restrictions	APO/ FPO/ DPO	See Restrictions	APO/ FPO/ DPO	See Restrictions
09003	A1-A2-B-C-D-E-H-M-P-R-U	09054	A1-A2-B-C-D-E-H-M-R-U	09123	A1-A2-B-C-D-E-H-M-R-U-Z1	09211	A1-A2-B-C-D-E-H-M-P-R-U
09004	A1-A2-B-C-D-E-H-M-R-U	09055	A1-A2-B-C-D-E-F-H-M-R-R1-U-V	09125	A-A1-A2-B-F-F1-N-O-R-R1-V-V1	09213	A1-A2-B-C-D-F-F1-H-J-L-M-N-R-T-U-V-Z1
09005	A1-A2-B-C-D-E-H-M-P-R-U	09059	A1-A2-B-C-D-E-H-M-R-U	09126	A1-A2-B-C-D-H-M-P-R-Z1	09214	A1-A2-B-C-D-E-H-M-R-U-Z1
09006	A1-A2-B-C-D-E-H-M-R-U	09060	A1-A2-B-C-D-E-F1-H-M-R-U-Z1	09128	A1-A2-B-C-D-E-H-M-R-U	09227	A1-A2-B-C-D-E-H-M-R-U
09009	A1-A2-B-C-D-E-H-M-R-U-Z1	09067	A1-A2-B-C-D-E-H-M-R-U	09131	A1-A2-B-C-D-E-H-M-R-U	09245	A1-A2-B-C-D-E-H-M-R-U
09011	A1-A2-B-C-D-E-H-M-R-U	09068	A1-A2-B-C-D-E-H-U-Z1	09136	A1-A2-B-C-D-E-F1-H-M-P-R	09250	A1-A2-B-C-D-E-H-M-R-U
09012	A1-A2-B-C-D-E-H-M-R-U-Z1	09069	A-A1-A2-B-C-D-E-H-N-U-V	09138	A1-A2-B-C-D-H-M-R-U	09261	A1-A2-B-C-D-E-F1-H-M-R-U-V-Z1
09013	A1-A2-B-C-D-E-F-F1-H-M-R-U-Z1	09075	A1-A2-B-C-D-E-H-M-R-U	09140	A1-A2-B-C-D-E-H-M-R-U	09263	A1-A2-B-C-D-E-H-M-R-U
09014	A1-A2-B-C-D-E-H-M-R-U	09079	A1-A2-B-C-D-E-H-M-R-U	09142	A1-A2-B-C-D-E-H-M-R-U	09264	A1-A2-B-C-D-E-H-M-R-U
09016	A1-A2-B-C-D-E-H-M-R	09090	A1-A2-B-C-D-E-H-M-P-R-U	09143	A1-A2-B-C-D-E-H-M-R-U	09265	A1-A2-B-C-D-F-F1-H-J-L-M-N-R-T-U-V-Z1
09020	A1-A2-B-C-D-E-H-M-R-U	09094	A1-A2-B-C-D-H-M-P-R-Z1	09154	A1-A2-B-C-D-E-H-M-R-U	09302	A-A1-A2-B-C1-F-F1-H-M-N-V-Z-Z1
09021	A1-A2-B-C-D-E-H-M-R-U-Z1	09095	A1-A2-B-C-D-E-H-M-R-U	09160	A1-A2-B-C-D-F-F1-H-J-L-M-N-R-T-U-V-Z1	09304	A-A1-A2-B-C-C1-D-E2-F-F1-H1-J-L-M-N-R-R1-T-V-Z1
09028	A1-A2-B-C-D-E-H-M-R-U	09096	A1-A2-B-C-D-E-H-M-R-U	09161	A-A1-A2-B-E1-F-F1-M-N-V	09305	A-A1-A2-B-C1-E2-F-F1-H1-I3-M-N-R-R1-T-V-Z-Z1
09034	A1-A2-B-C-D-E-H-M-R-U	09103	A1-A2-B-C-D-E-H-U	09172	A1-A2-B-C-D-E-H-M-R-U	09306	A-A1-A2-B-C1-E2-F-F1-H1-R-R1-U2-V-Z1
09044	A1-A2-B-C-D-F1-H-U	09104	A1-A2-B-C-D-H-M-R-U-Z1	09173	A1-A2-B-C-D-E-H-M-R-U	09307	A1-A2-B-N-V-Z1
09046	A1-A2-B-C-D-E-H-M-R-U	09107	A1-A2-B-C-D-E-H-M-R-U	09177	A1-A2-B-C-D-E-H-M-R-U	09308	A-A1-A2-B-C1-E2-F-F1-H1-I3-M-N-R-R1-T-V-Z-Z1
09049	A1-A2-B-C-D-E-H-M-R-U	09112	A1-A2-B-C-D-E-H-M-R-U	09180	A1-A2-B-C-D-H-M-R-U		
09053	A1-A2-B-C-D-E-H-M-R-U	09114	A1-A2-B-C-D-E-H-M-R-U	09186	A1-A2-B-C-D-E-H-M-R-U		

APO/ FPO/ DPO	See Restrictions	APO/ FPO/ DPO	See Restrictions	APO/ FPO/ DPO	See Restrictions	APO/ FPO/ DPO	See Restrictions
09309	A-A1-A2-B-C-C1-E2-F-H1-M-N-R-V-Z1	09459	A1-A2-B-C-C1-M-R-U-Z1	09587	A1-A2-B-F-F1-R-R1-V	09703	A1-A2-B-C-D-F1-H-U
09313	A-A1-A2-B-C-C1-E2-F-F1-F2-H1-R-R1-V-Z1	09461	A1-A2-B-C-C1-M-P-R-U-Z1	09588	A1-A2-B-V	09704	A1-A2-B-C-O-V-V1
09315	A-A1-A2-B-C1-E2-F-N-R-R1-V-Z1	09463	A1-A2-B-C-C1-R-U-Z1	09589	A1-A2-B-V	09705	A1-A2-B-U
09316	A-A1-A2-B-C1-E2-F-F1-H1-I3-M-N-R-R1-T-V-Z1	09464	A1-A2-B-C-C1-R-U-Z1	09590	A1-A2-B-V	09706	A1-A2-B-C-N-R-U-V-Z1
09319	A-A1-A2-B-C-C1-E2-F-F1-F2-H1-R-R1-U2-V-Z1	09468	A1-A2-B-C-C1-M-R-U-Z1	09591	A1-A2-B-F-F1-R-R1-V	09707	A1-A2-B-C-F-F1-J-L-M-N-R-T-U-V-Z1
09320	A-A1-A2-B-C1-E2-F-H1-M-R-R1-V-Z1	09469	A1-A2-B-C-C1-R-U-Z1	09592	A1-A2-B-F-F1-R-R1-V	09708	A1-A2-B
09321	A-A1-A2-B-C1-E2-F-H1-M-N-R-R1-V-Z1	09470	A1-A2-B-C-C1-M-R-U-Z1	09593	A1-A2-B-F-F1-R-R1-V	09709	A1-A2-B-B2-C1-E2-F-F1-H-H1-J-L-N-R-R1-T-V-Z1
09330	A-A1-A2-B-C1-E2-F-F1-H1-M-R-R1-V-Z1	09494	A1-A2-B-C-C1-M-R-U-Z1	09594	A1-A2-B-F-F1-R-R1-V	09710	A1-A2-B-C-C1-F-F1-J-L-M-N-R-R1-T-U-V-Z1
09333	A-A1-A2-B-C1-E2-F-F1-H1-I3-M-N-R-R1-T-V-Z1	09498	A1-A2-B-C-C1-F-F1-F2-J-L-N-R-R1-T-V-Z1	09595	A1-A2-B-F-F1-R-R1-V	09712	A-A1-A2-B-F-H-R-U-V-Z1
09337	A-A1-A2-B-C1-E2-F-F1-H1-M-R-R1-V-Z1	09501	A1-A2-B-V	09596	A1-A2-B-F-F1-R-R1-V	09714	A1-A2-B-C-C1-F1-M-R-R1-U
09340	A-A1-A2-B-C1-F-H-N-R-V	09502	A1-A2-B-V	09599	A1-A2-B-F-F1-R-R1-V	09715	A1-A2-B-F-F1-J-L-M-N-R-T-V-Z1
09343	A-A1-A2-B-C1-F-M-N-V-Z1	09503	A1-A2-B-F-F1-R-R1-V	09600	A1-A2-B-C-F-F1-R-U-Z1	09716	A1-A2-B-C-F-F1-J-L-M-N-R-T-V-Z1
09347	A-A1-A2-B-C1-E2-F-H1-M-R-R1-V-Z1	09504	A1-A2-B-V	09602	A1-A2-B-C-F-F1-N-R-U-V	09717	A-A1-A2-B-M-R-V-W-Z1
09348	A-A1-A2-B-C1-E2-F-F1-H1-I3-M-N-R-R1-T-V-Z1	09505	A1-A2-B-V	09603	A1-A2-B-C-F-F1-R-U-V-Z1	09718	A1-A2-B-F-F1-J-L-M-N-R-T-U-V-Z1
09352	A-A1-A2-B-C1-E2-F-H1-M-R-R1-V-Z1	09506	A1-A2-B-V	09604	A1-A2-B-C-F-F1-P-R-U-V-Z1	09719	A1-A2-B-C-D-M-R-U-V-Z1
09354	A-A1-A2-B-C1-E2-F-H1-M-R-R1-V-Z1	09507	A1-A2-B-V	09605	A1-A2-B-C-D-H-M-R-U-V	09720	A1-A2-B-M-R-U-V-Z1
09355	A-A1-A2-B-C1-E2-F-H1-M-R-R1-V-Z1	09508	A1-A2-B-F-F1-R-R1-V	09606	A1-A2-B-C-D-H-M-R-U-V	09722	A-A1-A2-B-F-H-N-Q-V-Z1
09356	A-A1-A2-B-C1-E2-F-H1-M-N-R-R1-V-Z1	09509	A1-A2-B-F-F1-R-R1-V	09607	A-A1-A2-B-C-F-F1-M-N-R-R1-U-U3-V-W-Z1	09723	A1-A2-B-F-F1-J-L-M-N-R-T-U-V-Z1
09357	A-A1-A2-B-C1-E2-F-H1-M-R-R1-V-Z1	09510	A-A1-A2-B-C1-E2-F-H1-M-R-R1-V-Z1	09608	A1-A2-B-C-F-N-R-U-V-Z1	09724	A1-A2-B-C-C1-F1-M-R-R1-U
09363	A-A1-A2-B-C1-E2-F-H1-M-R-R1-V-Z1	09511	A1-A2-B-F-F1-R-R1-V	09609	A1-A2-B-C-F-R-U-Z1	09725	A-A1-A2-B-F-H-N-O-Q-V-V1-Z1
09365	A-A1-A2-B-C-C1-E2-F-H1-M-N-R-V-Z1	09513	A1-A2-B-F-F1-R-R1-V	09610	A1-A2-B-C-F-F1-M-R-U-V-Z1	09726	A1-A2-B-F-F1-J-L-M-N-R-T-U-V-Z1
09366	A-A1-A2-B-C1-E2-F-F1-H1-M-R-R1-V-Z1	09517	A1-A2-B-F-F1-R-R1-V	09613	A1-A2-B-C-F-N-U-V	09727	A-A1-A2-B-B2-C-C1-D-F-F1-J-L-M-N-R-R1-T-V-Z1
09378	A-A1-A2-B-C1-E2-F-F1-H1-I3-M-N-R-R1-T-V-Z1	09520	A1-A2-B-F-F1-R-R1-V	09617	A1-A2-B-C-F-R-U-Z1	09728	A-A1-A2-B-B2-C-C1-F-F1-J-L-N-R-R1-T-V-Z1
09381	A-A1-A2-B-C1-E2-F-F1-H1-I3-M-N-R-R1-T-V-Z1	09522	A1-A2-B-V	09618	A1-A2-B-C-F-R-U-Z1	09729	A1-A2-B-C-F-N-R-R1-U-V-Z1
09403	A1-A2-B-C-C1-M-R-U-Z1	09524	A1-A2-B-F-F1-R-R1-V	09620	A1-A2-B-C-F-R-U-Z1	09730	A-A2-B-B2-C-C1-F-F1-J-L-M-N-R-R1-T-V-Z1
09421	A1-A2-B-C-C1-M-R-U-Z1	09532	A1-A2-B-F-F1-R-R1-V	09621	A1-A2-B-C-F-R-U-Z1	09731	A-A2-B-B2-C-C1-F-F1-J-L-M-N-R-R1-T-V-Z1
09447	A1-A2-B-C-C1-R-U-V-Z1	09534	A1-A2-B-F-F1-R-R1-V	09622	A1-A2-B-C-F-R-U-Z1	09732	A1-A2-B-N-V-Z1
09454	A1-A2-B-C-C1-M-R-U-V-Z1	09543	A1-A2-B-F-F1-R-R1-V	09623	A1-A2-B-C-F-R-U-Z1	09733	A1-A2-B-N-V
		09550	A1-A2-B-F-F1-R-R1-V	09624	A1-A2-B-C-F-F1-J-L-N-T-U-V-Z1	09734	A-A1-A2-B-C-C1-F-F1-J-L-M-N-R-R1-T-V-Z1
		09554	A1-A2-B-F-F1-R-R1-V	09625	A1-A2-B-C-F-R-U-Z1	09735	A1-A2-B-N-V-Z1
		09555	A1-A2-B-F-F1-R-R1-V	09626	A1-A2-B-C-F-R-U-Z1	09736	A-A1-A2-B-B2-C-C1-D-F-F1-J-L-M-N-R-R1-T-V-Z1
		09556	A1-A2-B-F-F1-R-R1-V	09627	A1-A2-B-C-F-R-U-Z1	09737	A-A1-A2-B-B2-C-C1-F-F1-I-L-M-N-R-R1-T-V-W-Y-Z1
		09564	A1-A2-B-F-F1-R-R1-V	09630	A1-A2-B-C-F-U-V	09738	A-A1-A2-B-B2-C-C1-D-F-F1-J-L-M-N-R-R1-T-V-Z1
		09565	A1-A2-B-F-F1-R-R1-V	09631	A1-A2-B-C-F-R-U-Z1		
		09566	A1-A2-B-F-F1-R-R1-V	09633	A1-A2-B-B2-C-D-F-F1-M-R-U-U1-U2-U3-V-Z1		
		09567	A1-A2-B-F-F1-R-R1-V	09636	A1-A2-B-C-F-R-U-Z1		
		09568	A1-A2-B-V	09642	A1-A2-B-M-N-R-U-V		
		09569	A1-A2-B-F-F1-R-R1-V	09643	A1-A2-B-M-R-U-V-Z1		
		09570	A1-A2-B-F-F1-R-R1-V	09645	A1-A2-B-C-F-F1-R-U-Z1		
		09573	A1-A2-B-F-F1-R-R1-V	09647	A1-A2-B-M-N-R-U-Z1		
		09574	A1-A2-B-F-F1-R-R1-V	09648	A1-A2-B-N-R-U-V-Z1		
		09575	A1-A2-B-F-F1-R-R1-V	09649	A1-A2-B-N-R-U-Z1		
		09576	A1-A2-B-F-F1-R-R1-V	09701	A-A1-A2-B-B2-C-C1-D-F-F1-J-L-M-N-R-R1-T-V-Z1		
		09577	A1-A2-B-V	09702	A1-A2-B-C-C1-F1-M-R-R1-U		
		09578	A1-A2-B-F-F1-R-R1-V				
		09579	A1-A2-B-F-F1-R-R1-V				
		09581	A1-A2-B-F-F1-R-R1-V				
		09582	A1-A2-B-F-F1-R-R1-V				
		09583	A1-A2-B-F-F1-R-R1-V				
		09586	A1-A2-B-F-F1-R-R1-V				

APO/ FPO/ DPO	See Restrictions	APO/ FPO/ DPO	See Restrictions	APO/ FPO/ DPO	See Restrictions	APO/ FPO/ DPO	See Restrictions
09739	A-A1-A2-B-B2-C-C1-D-F-F1-J-L-M-N-R-R1-T-V-Z1	09809	A1-A2-B-F-F1-L-N-T-V-Z1	09845	A-A1-A2-B-B2-E3-F-F1-J-L-M-N-R-T-V-Z1	34022	A1-A2-B-F-F1-J-L-M-N-T-V-Z1
09741	A-A1-A2-B-C1-E2-F-F1-H1-J-L-M-N-R-R1-T-V-W-Y-Z1	09810	A-A1-A2-B-F-F1-N-R-V-Z1	09846	A-A1-A2-B-B2-C1-F-F1-J-L-N-R-R1-T-V-Z1	34023	A1-A2-B-F-F1-J-L-M-N-T-V-Z1
09742	A-A1-A2-B-B2-F-F1-J-L-M-N-R-T-V-Z1	09811	A1-A2-B-E2-E3-F-F1-H1-N-R-R1-U-V-Z1	09848	A-A1-A2-B-F-M-R-V-Z1	34024	A1-A2-B-F-F1-J-L-M-N-T-V-Z1
09743	A-A1-A2-B-F-H-N-Q-V-Z-Z1	09812	A1-A2-B-E2-E3-F-F1-J-L-N-R-T-U-V-Z-Z1	09851	A-A1-A2-B-F-N-R-V-Z1	34025	A1-A2-B-F-F1-J-L-M-N-T-V-Z1
09744	A-A2-B-B2-C-C1-F-F1-J-L-M-N-R-R1-T-V-Z1	09813	A1-A2-B-E2-E3-F-F1-I3-J-L-N-R-T-U-V-Z-Z1	09852	A1-A2-B-E2-E3-F-F1-H1-N-R-R1-U-V-Z1	34030	A1-A2-B-F-F1-J-L-M-N-T-V-Z1
09745	A-A1-A2-B-F-F1-M-N-R-R1-V-Z1	09814	A1-A2-B-E2-E3-F-F1-I3-J-L-N-R-T-U-V-Z-Z1	09853	A1-A2-B-E2-F-H1-R-R1-U2-V-Z1	34031	A1-A2-B-F-F1-J-L-M-N-T-V-Z1
09747	A1-A2-B-F-J-N-U-V-Z1	09815	A-A1-A2-B-F-N-R-V-Z1	09854	A1-A2-B-E2-E3-F-F1-H1-N-R-R1-U-V-Z1	34032	A1-A2-B-F-F1-J-L-M-N-T-V-Z1
09748	A-A1-A2-B-B2-C-C1-D-F-F1-J-L-M-N-R-R1-T-V-Z1	09816	A-A1-A2-B-B2-C-C1-E2-E3-F-F1-J-L-N-R-R1-T-V-Z1	09855	A-A1-A2-B-C1-E2-F-F1-H1-M-R-R1-U2-V-Z1	34033	A1-A2-B-C-F-F1-J-L-M-N-T-V-Z1
09749	A-A1-A2-B-F-H-N-U-V-Z1	09817	A-A1-A2-B-B2-C1-E2-E3-F-F1-H-H1-J-L-M-N-R-T-V-Z1	09856	A1-A2-B-C1-E2-E3-F-F1-H1-R-R1-U-V-Z1	34034	A1-A2-B-F-F1-J-L-M-N-T-V-Z1
09750	A-A2-B-B2-C-C1-F-F1-J-L-M-N-R-R1-T-V-Z1	09818	A-A1-A2-B-C-F-M-V-Z1	09861	A-A1-A2-B-F-F1-N-R-R1-V-Z1	34035	A1-A2-B-F-F1-H-J-L-M-N-T-V-Z1
09751	A1-A2-B-C-D-E-H-M-R-U	09820	A-A1-A2-B-B2-F-F1-H-H1-J-L-M-N-R-R1-T-V-Z1	09863	A-A1-A2-B-F-F1-N-O-R-R1-V-Z1	34036	A1-A2-B-F-F1-J-L-M-N-T-V-Z1
09752	A1-A2-B-C-D-F1-H-U	09821	A-A1-A2-B-F-N-R-V-Z1	09865	A-A1-A2-B-R-U-V-Z1	34037	A1-A2-B-C-F-F1-H-I-L-M-N-T-V-Z1
09753	A-A1-A2-B-F-N-V-Z1	09822	A-A1-A2-B-F-R-V-Z1	09866	A-A1-A2-B-E2-F-N-U-V-Z1	34038	A1-A2-B-L-M-N-U-V-Z1
09754	A-A1-A2-B-F-H-N-Q-V-Z-Z1	09823	A-A1-A2-B-F-F1-J-L-N-R-T-V-Z1	09870	A-A1-A2-B-C1-E2-F-F1-H1-I3-J-L-M-N-R-R1-T-U4-V-Z-Z1	34039	A1-A2-B-F-F1-J-L-M-N-T-V-Z1
09755	A-A1-A2-B-B2-C-C1-D-F-F1-J-L-M-N-Q-R-R1-T-V-Z-Z1	09824	A-A1-A2-B-F-R-V-Z1	09873	A-A1-A2-B-C1-E2-F-F1-H1-I3-J-L-M-N-R-R1-T-U4-V-Z-Z1	34041	A1-A2-B-F-F1-J-L-M-N-T-V-Z1
09756	A-A1-A2-B-B2-E3-F-F1-J-L-N-Q-R-R1-T-V-Z-Z1	09825	A-A1-A2-B-C-C1-D-F-F1-J-L-M-N-R-R1-T-V-Z1	09874	A-A1-A2-B-C1-E2-F-F1-H1-I3-J-L-M-N-R-R1-T-U4-V-Z-Z1	34042	A-A1-A2-B-C-F-F1-M-N-R-U-U1-V-W-Z1
09759	A-A1-A2-B-B2-C-C1-E2-F-F1-F2-J-L-N-R-R1-T-V-Z1	09826	A-A1-A2-B-B2-C1-E1-E2-E3-F-F1-J-L-M-N-R-R1-T-V-W-Z1	09875	A-A1-A2-B-C1-E2-F-F1-H1-I3-J-L-M-N-R-R1-T-U4-V-Z-Z1	34044	A-A1-A2-B-D-F-M-N-O-R-R1-V-V1-Z-Z1
09760	A-A1-A2-B-B2-C-C1-D-F-F1-J-L-M-N-Q-R-R1-T-V-Z-Z1	09827	A-A1-A2-B-F-F1-J-L-M-N-R-T-V-Z1	09880	A-A1-A2-B-C1-E2-F-F1-H1-N-R-R1-U-V-Z1	34055	A1-A2-B-F-F1-J-L-M-N-T-V-Z1
09762	A-A1-A2-B-B2-E3-F-F1-J-L-N-R-R1-T-V-Z1	09828	A-A1-A2-B-F-F1-I-J-L-N-T-V-Z-Z1	09889	A1-A2-B-E2-F-H1-N-R-R1-U2-V-Z1	34058	A1-A2-B-F-F1-R-R1-V-Z1
09769	A-A1-A2-B-B2-C-C1-D-F-F1-J-L-M-N-R-R1-T-V-Z1	09829	A1-A2-B-C-N-R-V-Z1	09892	A-A1-A2-B-E2-F-F1-J-L-N-R-R1-T-V-Z1	34060	A1-A2-B-B2-C1-E2-F-F1-J-L-N-R-R1-T-V-Z1
09777	A-A1-A2-B-C-E1-F-F1-L-M-N-R-T	09830	A1-A2-B-C-M-N-R-V-Z1	09895	A-A1-A2-B-B2-C1-E2-F-F1-L-N-R-T-V-W-Z1	34078	A1-A2-B-F1-N-V-Z1
09780	A-A1-A2-B-F-H-N-R-V	09831	A1-A2-B-F-F1-J-L-N-T-U-V-Z1	09898	A1-A2-B-C-E2-F-H1-N-R-R1-U2-V-Z1	34080	A1-A2-B-F-F1-R-R1-V
09789	A-A1-A2-B-F-N-R-V-Z1	09832	A-A1-A2-B-U1-V-Z1	34002	A1-A2-B-F-F1-J-L-N-T-V-Z1	34081	A1-A2-B-F-F1-R-R1-V
09801	A-A1-A2-B-C1-E2-F-H1-M-N-R-R1-V-Z1	09833	A1-A2-B-U1-V-Z1	34004	A1-A2-B-F-F1-J-L-N-T-V	34082	A1-A2-B-F-F1-R-R1-V
09803	A1-A2-B-E2-E3-F-F1-H1-N-R-R1-U-V-Z1	09834	A1-A2-B-E2-E3-F-F1-R-R1-U-Z1	34007	A1-A2-B-F-F1-H-J-M-N-R-R1-V-Z1	34083	A1-A2-B-F-F1-R-R1-V
09804	A-A1-A2-B-F-F1-N-R-V-Z1	09835	A-A1-A2-B-N-V-Z1	34008	A1-A2-B-B2-D-E1-F-F1-H-H1-J-L-M-N-R-R1-T-V-Z1	34084	A1-A2-B-F-F1-R-R1-V
09805	A1-A2-B-E2-E3-F-F1-R-R1-Z1	09836	A-A1-A2-B-C-F-F1-J-L-M-N-R-T-V-Z1	34011	A1-A2-B-B2-C1-E2-F-F1-J-L-M-N-R-R1-T-V-Z1	34090	A1-A2-B-F-F1-R-R1-V
09806	A-A1-A2-B-C1-E2-F-F1-H1-J-L-M-N-R-R1-T-V-Z1	09837	A1-A2-B-E2-E3-V-Z1	34020	A1-A2-B-F-F1-J-L-M-N-T-V-Z1	34091	A1-A2-B-F-F1-R-R1-V
09808	A-A1-A2-B-B2-C1-E2-F-F1-H-H1-J-L-N-R-R1-T-V-Z1	09838	A1-A2-B-E2-E3-F-F1-U-Z1	34021	A1-A2-B-F-F1-T-J-L-M-N-V-Z1	34092	A1-A2-B-F-F1-R-R1-V
		09839	A-A1-A2-B-U-V-Z1			34093	A1-A2-B-F-F1-R-R1-V
		09840	A-A1-A2-B-E2-E3-V-Z1			34094	A1-A2-B-F-F1-R-R1-V
		09841	A-A1-A2-B-N-R-U-Z1			34095	A1-A2-B-F-F1-R-R1-V
		09842	A-A1-A2-B-F-F1-J-L-N-R-T-V-Z1			96201	A-A1-A2-B-F1
		09844	A-A1-A2-B-C-C1-D-F-F1-J-L-M-N-R-R1-T-V-Z1			96202	A-A1-A2-B-F1-U
						96203	A-A1-A2-B-F1
						96204	A-A1-A2-B-F1
						96205	A-A1-A2-B-F1-U
						96206	A-A1-A2-B-F1-U
						96207	A-A1-A2-B-F1-U
						96208	A-A1-A2-B-F1-U

APO/ FPO/ DPO	See Restrictions	APO/ FPO/ DPO	See Restrictions	APO/ FPO/ DPO	See Restrictions	APO/ FPO/ DPO	See Restrictions
96209	A-A1-A2-B-F-F1-J-L-N-T-U-V-Z1	96351	A1-A2-B-F-F1-F2-H-M-W-Z1	96531	A-A1-A2-B-C-F-F1-H-M-N-R-U-V	96613	A1-A2-B-V
96213	A-A1-A2-B-C-F1-R-U	96362	A1-A2-B-F-F1-F2-M-W-Z1	96532	A-A1-A2-B-F-F1-H-J-L-M-N-T-U-V-Z1	96615	A1-A2-B-F-F1-R-R1-V
96214	A-A1-A2-B-C-F1-R-U	96365	A1-A2-B-C-M-R-V-W	96534	A-A1-A2-B-F-U-Z1	96616	A1-A2-B-F-F1-R-R1-V
96218	A-A1-A2-B-F1-U	96367	A1-A2-B-C-L-M-R-W	96535	A-A1-A2-B-F-F1-J-L-N-T-V-Z1	96617	A1-A2-B-F-F1-R-R1-V
96224	A-A1-A2-B-F1-U	96368	A1-A2-B-C-M-R-W	96537	A1-A2-B-V-Z1	96619	A1-A2-B-V
96251	A-A1-A2-B-F1-U	96370	A1-A2-B-F-F1-F2-H-M-W-Z1	96538	A1-A2-B-V-Z1	96620	A1-A2-B-F-F1-R-R1-V
96257	A-A1-A2-B-F1-U	96372	A1-A2-B-M-W	96540	A1-A2-B-V-Z1	96621	A1-A2-B-V
96258	A-A1-A2-B-F1-U	96373	A1-A2-B-M-W	96541	A1-A2-B-V	96622	A1-A2-B-F-F1-R-R1-V
96260	A-A1-A2-B-F1-U	96374	A1-A2-B-M-W	96542	A1-A2-B-V-Z1	96628	A1-A2-B-F-F1-R-R1-V
96264	A-A1-A2-B-C-F1-R-U	96375	A1-A2-B-M-W	96543	A1-A2-B-P-V-Z1	96629	A1-A2-B-F-F1-R-R1-V
96266	A-A1-A2-B-C-F1-R-U	96376	A1-A2-B-M-W	96544	A1-A2-B-F-R-U3	96631	A-A1-A2-B-C1-E2-F-H1-M-R-R1-V
96267	A-A1-A2-B-C-F1-R-U-V	96377	A1-A2-B-M-W	96546	A1-A2-B-F-R-U3	96632	A1-A2-B-F-F1-R-R1-V
96269	A-A1-A2-B-F1-U-Z1	96378	A1-A2-B-M-W	96548	A-A1-A2-B-H-M-R-U	96643	A1-A2-B-F-F1-R-R1-V
96271	A-A1-A2-B-F1-U	96379	A1-A2-B-M-W	96549	A-A1-A2-B-F-F1-H-J-L-M-N-T-U-V-Z1	96649	A1-A2-B-F-F1-R-R1-V
96275	A-A1-A2-B-F1-U	96380	A1-A2-B-M-W	96550	A-A1-A2-B-H-M-U-V-Z1	96650	A1-A2-B-F-F1-R-R1-V
96276	A-A1-A2-B-C-F1-R	96382	A1-A2-B-M-W	96551	A-A1-A2-B-F-F1-H-J-L-M-N-T-U-V-Z1	96657	A1-A2-B-F-F1-R-R1-V
96278	A-A1-A2-B-C-F1-R-U	96384	A1-A2-B-M-W	96552	A1-A2-B-Z1	96660	A1-A2-B-F-F1-R-R1-V
96283	A-A1-A2-B-F1-U	96385	A1-A2-B-M-W	96553	A-A1-A2-B-F-F1-H-M-R-U	96661	A1-A2-B-F-F1-R-R1-V
96284	A-A1-A2-B-F1-U	96386	A1-A2-B-M-W	96554	A-A1-A2-B-F-F1-H-J-L-M-N-T-U-V-Z1	96662	A1-A2-B-F-F1-R-R1-V
96303	A1-A2-B-F-F1-H-J-L-M-N-T-V-W-Z1	96387	A1-A2-B-M-W	96555	A1-A2-B-F-M-V	96663	A1-A2-B-F-F1-R-R1-V
96306	A1-A2-B-F-F1-F2-H-M-W-Z1	96388	A1-A2-B-M-W	96557	A1-A2-B-F-M-V	96664	A1-A2-B-V
96309	A1-A2-B-C-M-R-V-W	96389	A1-A2-B-M-W	96562	A-A1-A2-B-B2-C-C1-D-E2-E3-F-F1-H-H1-I-L-M-N-R-T-V-Z1	96665	A1-A2-B-V
96310	A1-A2-B-M-W	96401	A1-A2-B-C-F-N-O-R-V-V1-Z1	96577	A-A1-A2-B-F-H-M-N-R-U	96666	A1-A2-B-V
96319	A1-A2-B-C-M-R-W	96427	A-A1-A2-B-C1-E2-F-H1-M-R-R1-V	96578	A1-A2-B-B2-F1-H-J-N-R	96667	A1-A2-B-F-F1-R-R1-V
96321	A1-A2-B-F-F1-F2-H-M-W-Z1	96447	A1-A2-B-C-F-N-R-U3-V-V1	96595	A1-A2-B-F-U3-V-Z1	96668	A1-A2-B-F-F1-R-R1-V
96322	A1-A2-B-F-F1-F2-H-M-W-Z1	96501	A-A1-A2-B-N-V	96598	A1-A2-B-N-O-V-V1	96669	A1-A2-B-F-F1-R-R1-V
96323	A1-A2-B-C-M-R-V-W	96502	A1-A2-B-F-N-U3-V-Z1	96599	A1-A2-B-N-V	96670	A1-A2-B-V
96326	A1-A2-B-C-F-M-R-W	96504	A-A1-A2-B-C-C1-F-F1-I-L-N-R-R1-T-V-W-Z-Z1	96601	A1-A2-B-V	96671	A1-A2-B-F-F1-R-R1-V
96328	A1-A2-B-C-M-R-W	96505	A-A1-A2-B-C-C1-F-F1-I-L-N-R-R1-T-V-W-Z-Z1	96602	A1-A2-B-V	96672	A1-A2-B-F-F1-R-R1-V
96330	A1-A2-B-C-M-R-W	96507	A-A1-A2-B-F-F1-H-J-L-N-T-V-Z1	96603	A1-A2-B-V	96673	A1-A2-B-V
96331	A1-A2-B-M-W	96510	A1-A2-B-I-N-V	96604	A1-A2-B-V	96674	A1-A2-B-F-F1-R-R1-V
96336	A1-A2-B-C-M-R-V-W	96511	A1-A2-B-I-N-V	96605	A1-A2-B-V	96675	A1-A2-B-F-F1-R-R1-V
96337	A1-A2-B-M-W	96515	A1-A2-B-D-F-U3	96606	A1-A2-B-V	96677	A1-A2-B-F-F1-R-R1-V
96338	A1-A2-B-M-W	96516	A1-A2-B-D-F-Z1	96607	A1-A2-B-V	96678	A1-A2-B-F-F1-R-R1-V
96339	A1-A2-B-M-V-W	96517	A1-A2-B-F-U3-V-Z1	96608	A1-A2-B-V	96679	A1-A2-B-F-F1-R-R1-V
96343	A1-A2-B-M-W	96520	A1-A2-B-F-N-U3-V	96609	A1-A2-B-V	96681	A1-A2-B-V
96346	A1-A2-B-F-F1-F2-H-M-V-W-Z1	96521	A1-A2-B-F-F1-J-L-N-T-U3-V-Z1	96610	A1-A2-B-V	96682	A1-A2-B-V
96347	A1-A2-B-F-F1-F2-H-M-W-Z1	96530	A-A1-A2-B-F-F1-H-H1-J-L-M-N-T-U-V-Z1	96611	A1-A2-B-V	96683	A1-A2-B-V
96349	A1-A2-B-F-F1-F2-H-M-W-Z1			96612	A1-A2-B-V	96686	A1-A2-B-V
96350	A1-A2-B-F-F1-F2-H-M-W-Z1					96691	A1-A2-B-F-F1-R-R1-V
						96692	A1-A2-B-F-F1-R-R1-V
						96693	A1-A2-B-F-F1-R-R1-V
						96694	A1-A2-B-F-F1-R-R1-V
						96695	A1-A2-B-F-F1-R-R1-V
						96696	A1-A2-B-F-F1-R-R1-V
						96698	A1-A2-B-V

RESTRICTIONS

LEGEND

PS Form 2976, *Customs — CN 22 (Old C 1) and Sender's Declaration* (green label)
 PS Form 2976-A, *Customs Declaration and Dispatch Note*
 PS Form 2976-B, *Priority Mail Express International Shipping Label and Customs Form*

AAFES = Army and Air Force Exchange Service
 APO = Army/Air Force Post Office
 Box R = Retired military personnel
 DMM = *Domestic Mail Manual*
 DPO = Diplomatic Post Office
 FPO = Fleet Post Office
 MOM = Military Ordinary Mail
 MPO = Military Post Office
 PAL = Parcel Airlift
 PSC = Postal Service Center
 SAM = Space Available Mail
 USDA = United States Department of Agriculture

Note: Mail order catalogs are prohibited as SAM or PAL mail.

A. Securities, currency, or precious metals in their raw, unmanufactured state are prohibited. Official shipments are exempt from this restriction.

A1. Mail addressed to "Any Servicemember," or similar wording such as "Any Soldier," "Sailor," "Airman," or "Marine"; "Military Mail"; etc., is prohibited. Mail must be addressed to an individual or job title such as "Commander," "Commanding Officer," etc.

A2. APO/FPO/DPO addresses shall not include a city and/or country name.

B. Regardless of mail class, a customs declaration (i.e., PS Form 2976, PS Form 2976-A, or PS Form 2976-B) is required for all items weighing 16 ounces or more, or any item (regardless of weight) containing potentially dutiable mail contents (e.g., merchandise or goods) addressed to or from an APO, FPO, or DPO ZIP Code. If mailed using Priority Mail Express service, mailpieces requiring a customs form that are addressed to or from an APO, FPO, or DPO location must bear a properly completed PS Form 2976-B. No customs form is required for items weighing less than 16 ounces when the contents are not potentially dutiable (e.g., documents). The surface area of the address side of the mailpiece must be large enough to contain the applicable customs declaration. The following exceptions apply:

- Known mailers are exempt from providing customs documentation on non-dutiable letters or printed matter. (A known mailer is a business mailer who enters volume mailings through a business mail entry unit (BMEU) or other bulk mail acceptance location, pays postage through an advance deposit account, uses a permit imprint for postage payment, and submits a completed postage statement at the time of entry that certifies that the mailpieces contain no dangerous materials that are prohibited by postal regulations.)
- All federal, state, and local government agencies whose mailings are regarded as "Official Mail" are exempt from providing customs documentation on any item addressed to an APO, FPO, or DPO except for those APOs/FPOs/DPOs to which restriction "B2" applies.
- Prepaid mail from military contractors is exempt, providing the mailpiece is endorsed "Contents for Official Use — Exempt from Customs Requirements."

B2. All federal, state, and local government agencies must complete customs documentation when sending potentially dutiable mail addressed to or from this APO, FPO, or DPO.

C. Cigarettes and other tobacco products are prohibited.

C1. Obscene articles, prints, paintings, cards, films, videotapes, etc., and horror comics and matrices are prohibited.

D. Coffee is prohibited.

E. Medicines (prescription, over-the-counter, vitamins, and supplements) are prohibited when mailed to individuals for human or animal use. This prohibition does not apply when medicines are sent as official mail only between specifically designated agencies such as pharmaceutical distributors, hospitals, clinics, and pharmacies.

E1. Medicines or vaccines not conforming to French laws are prohibited.

E2. Any matter depicting nude or seminude persons, pornographic or sexual items, or nonauthorized political materials is prohibited. Although religious materials contrary to the Islamic faith are prohibited in bulk quantities, items for the personal use of the addressee are permissible.

E3. Radio transceivers, cordless telephones, global positioning systems, scanners, base stations, and handheld transmitters are prohibited.

F. Firearms of any type are prohibited in all classes of mail. See definitions of firearms in PUB 52, Sec. 431. This restriction does not apply to firearms mailed to or by official U.S. government agencies. The restriction for mail to this APO/FPO/DPO ZIP Code does not apply to firearms mailed from this APO/FPO/DPO ZIP Code, provided ATF and USPS regulations are met. Antique firearms are a separate category defined in PUB 52, Sec. 431.3 and ATF regulations; they do not require an ATF form.

F1. Privately owned weapons addressed to an individual are prohibited in any class of mail.

F2. Importation of firearms is restricted to one shotgun and one single shot .22 caliber rifle per individual.

G. Only letters, flats, and Periodicals are authorized. Parcels of any class are prohibited.

H. Meats, including preserved meats, whether hermetically sealed or not, are prohibited.

H1. Pork or pork by-products are prohibited.

I. Mail of all classes must fit in a mail sack. Mail may not exceed the following dimensions:

- Maximum length 20 inches.
- Maximum width 12 inches.
- Maximum height 12 inches.

The maximum length and girth combined may not exceed 68 inches.

This restriction does not apply to registered mail and official government mail marked MOM.

I1. This restriction does not apply to registered mail.

I2. This restriction does not apply to official government mail marked MOM.

I3. Mail may not exceed the following dimensions:

- Maximum length 27 inches.
- Maximum width 14 inches.
- Maximum height 14 inches.

J. Parcels may not exceed 108 inches in length and girth combined.

K. Mail that includes in the address the words, "Dependent Mail Section," may consist only of letter mail, newspapers, magazines, and books. No parcel of any class containing any other matter may be mailed to the Dependent Mail section. This restriction does not apply if the address does not include the words "Dependent Mail Section."

L. All official mail is prohibited.

M. Fruits, vegetables, animals, and living plants are prohibited.

N. Registered mail is prohibited.

O. Delivery status information for Extra Services is not available on USPS.com.

P. APO is used for the receipt and dispatch of official mail only.

Q. Mail may not exceed 66 pounds, and size is limited to 42 inches maximum length and 72 inches maximum length and girth combined.

R. All alcoholic beverages, including those mailable under PUB 52, Sec. 421, are prohibited.

R1. Materials used in the production of alcoholic beverages (i.e., distilling material, hops, malts, yeast, etc.) are prohibited.

S. Mail of all classes must fit in a mail sack. Mail may not exceed the following dimensions and weight:

- Maximum length 12 inches.
- Maximum width 12 inches.
- Maximum height 5 1/2 inches.
- Maximum weight 25 pounds.

The maximum length and girth combined may not exceed 47 inches.

T. Mailings of case lots of food and supplemental household shipments must be approved by the sender's parent agency prior to mailing.

U. Parcels must weigh less than 16 ounces when addressed to Box R. This restriction does not apply to mail endorsed "Free Matter for the Blind or Handicapped."

U1. Mail is limited to First-Class Mail weighing 13 ounces or less when addressed to Box R. This restriction does not apply to mail endorsed "Free Matter for the Blind or Handicapped." Videotapes are prohibited when addressed to Box R, regardless of weight.

U2. Mail is limited to First-Class Mail letters only when addressed to Box R.

U3. Mail is limited to First-Class Mail correspondence (including voice and video cassettes), newspapers, magazines, photographs, not exceeding 16 ounces, when addressed to Box R.

U4. Mail addressed to Box C is limited to 2 pounds, regardless of class.

V. Priority Mail Express Military Service (PMEMS) not available from any origin.

V1. USPS Tracking is not available.

W. Meat products, such as dried beef, salami, and sausage, may be mailed, provided they remain in their original, hermetically sealed packages and bear USDA certification. Other meats, bones, skin, hair, feathers, horns or hoofs of hoofed animals, wool samples, tobacco leaves, including chewing and pipe tobacco, snuff, cigars, and cigarettes, or obscene material, including obscene drawings, photographs, films, and carvings, are prohibited. Exception: 200 grams of tobacco per parcel are permitted duty free.

X. Personal mail is limited to First-Class Mail items (to include audio cassettes and voice tapes) weighing 13 ounces or less. This limitation does not apply to official mail.

Y. Mail is limited to First-Class and Priority Mail items only. All Periodicals, Standard Mail items, and Package Services items (including SAM and PAL) are not authorized. This restriction also applies to official mail.

Z. No outside pieces (OSPs).

Z1. The following restriction is applicable only to International Service Centers (ISC)/Exchange Offices. An Anti-Pilferage Seal (Item No O817E or O818A) is required on all pouches and sacks.

USPS® Introduces *Botanical Art* Forever® Stamps



On Sale Nationwide: January 29, 2016.

Freely Associated States (FAS) Restrictions

Effective March 19, 2015, the mailing restrictions for Freely Associated States will be listed in the Pull-Out section of the *Postal Bulletin* and updated periodically.

Freely Associated States

Mail addressed to freely associated states is subject to certain conditions or restrictions of mailing regarding content, preparation, and handling. The FAS table below outlines these conditions as listed by each affected FAS ZIP Code™ through the use of footnoted mailing restrictions codes (see the Restrictions following the table). For additional information on available extra services for FAS destinations, see *Mailing Standards of the United States Postal Service, Domestic Mail Manual (DMM®)*, part 503.

Acceptance clerks should use the table with the POS ONE terminal to determine which FAS ZIP Codes are active and which conditions of mailing apply. Inquiries may be sent to Randall Sobol at randall.f.sobol@usps.gov.

FAS Restrictions Table

FAS Table	See Restrictions
96939	A, B
96940	A, B
96941	A, B
96942	A, B
96943	A, B

FAS Table	See Restrictions
96944	A, B
96960	A, B
96970	A, B
Marshall Islands	C
Federated States of Micronesia	C

RESTRICTIONS LEGEND

PS Form 2976, *Customs* — CN 22 (Old C 1) and *Sender's Declaration* (green label)

PS Form 2976-A, *Customs Declaration and Dispatch Note*

FAS = Freely Associated State

- A. Bank currency (coin and paper) is prohibited.
- B. Signature Confirmation, Signature Confirmation Restricted Delivery, Adult Signature Requested, Adult Signature Restricted Delivery, Certified Mail Adult Signature Required, and Certified Mail Adult Signature Restricted Delivery not available.
- C. COD is prohibited.

— *Asia-Pacific Relations, Global Business, 5-12-16*

Exhibit 743.43 Continued Service Agreement and Certification Statement (continued)

I understand that this Agreement does not in any way commit the Postal Service or the federal government to continue my employment.

Employee's initials: _____

I understand and agree that I have been provided with the opportunity to review and consider the terms of this Agreement and that I have been informed of my right to consult with an attorney should I so desire in sufficient advance of my participation in the Program identified in this Agreement.

Employee's initials: _____

Name (printed or typed): _____

Position Title: _____

HQ/Area/District: _____

Original Signature: _____

Today's Date: _____

Name of Program:

Program Title: _____

Dates Scheduled to attend:

From: _____ *To:* _____

Privacy Act Statement: Your information will be used to complete a Continued Service Agreement for training or development. Collection is authorized by 39 U.S.C. 401, 410, 1001, 1005, and 1206. Providing the information is voluntary, but if not provided, your agreement cannot be processed. We may disclose your information as follows: in relevant legal proceedings; to law enforcement when the U.S. Postal Service (USPS) or requesting agency becomes aware of a violation of law; to a congressional office at your request; to entities or individuals under contract with USPS (service providers); to entities authorized to perform audits; to labor organizations, as required by law; to federal, state, local, or foreign government agencies regarding personnel matters; to the Equal Employment Opportunity Commission; and the Merit Systems Protection Board or Office of Special Counsel. For more information regarding our privacy policies, visit www.usps.com/privacypolicy.

743.431 Procedure

[Revise the last sentence of 743.431 to read as follows:]

***At the time the certification is signed, the employee must submit the signed certification to the Director, Learning and Development.

743.432 Reimbursement

[Revise the first sentence of 743.432 to read as follows:]

If an employee gives voluntary notice to leave the Postal Service prior to completing the service agreed to in the Continued Service Agreement for a reason other than non-career military service, including but not limited to, retirement, or if the employee is terminated for cause prior to completing the service agreed to in the Continued Service Agreement, then the employee's supervisor provides

written notification to the official who approved the eBuy requisition for the training.***

743.5 Reporting Requirements

[Revise the text of 743.5 to read as follows:]

At the end of each semester, the Area and Headquarters organizations must submit to the Director, Learning and Development a list of the employees who have been approved to attend Non-Postal training. This request will be sent out by Learning and Development. The report must include the following:

- a. The employee's name, grade, title, and PCES manager or executive sponsor; and

- b. The college or university, company, program, course level, course title, start date, completion date, and cost.

* * * * *

744.1 Failure to Enroll in or Complete Approved Training

[Revise the second sentence of 744.1 to read as follows:]

***The MLDD, supervisor/manager, or Learning and Development promptly notifies those who have received copies of the approved eBuy requisition that the employee has failed to enroll in or complete approved training.

* * * * *

We will incorporate these revisions into the next online update of the ELM, which is available on the Postal Service PolicyNet website:

- Go to <http://blue.usps.gov>.
- In the left-hand column under “Essential Links”, click *PolicyNet*.
- Click *Manuals*.

The direct URL for the Postal Service PolicyNet website is <http://blue.usps.gov/cpim>.

— *Learning and Development,
Employee Resource Management, 5-12-16*

Organization Information

Domestic Mail

Labeling List Changes

Effective June 1, 2016, we are revising Labeling List(s) L001, L006, L007, L012, and L606 to reflect changes in mail processing operations. Mailers are expected to label according to these revised lists for mailings that are inducted on or after the June 1, 2016, effective date, but no later than July 1, 2016.

Labeling Lists

L000 General Use

* * * * *

L001 5-Digit Scheme — Periodicals, Standard Mail, and Package Services Flats and Irregular Parcels

* * * * *

Newly Added

Column A: Destination ZIP Codes	Column B: Label Container To (Added To)	Column B Status
27507	BULLOCK NC 27507	New
27508	BULLOCK NC 27507	New
27540	HOLLY SPRINGS NC 27540	New
27549	LOUISBURG NC 27549	New
27551	BULLOCK NC 27507	New
27553	BULLOCK NC 27507	New
27556	BULLOCK NC 27507	New
27557	BULLOCK NC 27507	New
27559	HOLLY SPRINGS NC 27540	New
27562	HOLLY SPRINGS NC 27540	New
27563	BULLOCK NC 27507	New
27571	BULLOCK NC 27507	New
27589	LOUISBURG NC 27549	New
27591	LOUISBURG NC 27549	New
27592	HOLLY SPRINGS NC 27540	New

* * * * *

L006 5-Digit FSS Scheme — Periodical, Standard Mail, and Package Services Flats in Bundles

* * * * *

Newly Added

Column A Destination ZIP Codes	Column B: Scheme Bundle/ Container Placard (Added To)	Column C: Facility Container Placard (Added To)	Column B Status
55044	LAKEVILLE MN 55044	FSS SAINT PAUL MN 550	New

Deleted

Column A Destination ZIP Codes	Column B Label (Deleted From)	Column C Label (Deleted From)
32129	PORT ORANGE FL 32129	FSS ORLANDO FL 328
32701	ALTAMONTE SPRINGS FL 32714	FSS ORLANDO FL 328
32704	APOPKA FL 32704	FSS ORLANDO FL 328
32714	ALTAMONTE SPRINGS FL 32714	FSS ORLANDO FL 328
32715	ALTAMONTE SPRINGS FL 32715	FSS ORLANDO FL 328
32716	ALTAMONTE SPRINGS FL 32716	FSS ORLANDO FL 328
32721	DELAND FL 32721	FSS ORLANDO FL 328
32722	GLENWOOD FL 32722	FSS ORLANDO FL 328
32730	CASSELBERRY FL 32730	FSS ORLANDO FL 328
32751	MAITLAND FL 32751	FSS ORLANDO FL 328
32752	LONGWOOD FL 32752	FSS ORLANDO FL 328
32762	OVIENDO FL 32762	FSS ORLANDO FL 328
32763	ORANGE CITY FL 32763	FSS ORLANDO FL 328
32774	ORANGE CITY FL 32774	FSS ORLANDO FL 328
32780	TITUSVILLE FL 32780	FSS ORLANDO FL 328
32781	TITUSVILLE FL 32781	FSS ORLANDO FL 328
32783	TITUSVILLE FL 32783	FSS ORLANDO FL 328
32791	LONGWOOD FL 32791	FSS ORLANDO FL 328
32793	WINTER PARK FL 32793	FSS ORLANDO FL 328
32794	MAITLAND FL 32794	FSS ORLANDO FL 328
32795	LAKE MARY FL 32795	FSS ORLANDO FL 328
32796	TITUSVILLE FL 32796	FSS ORLANDO FL 328
32811	ORLANDO FL 32811	FSS ORLANDO FL 328
32820	ORLANDO FL 32820	FSS ORLANDO FL 328
32831	ORLANDO FL 32831	FSS ORLANDO FL 328
32833	ORLANDO FL 32833	FSS ORLANDO FL 328
32861	ORLANDO FL 32861	FSS ORLANDO FL 328

Column A Destination ZIP Codes	Column B Label (Deleted From)	Column C Label (Deleted From)
32867	ORLANDO FL 32867	FSS ORLANDO FL 328
32869	ORLANDO FL 32869	FSS ORLANDO FL 328
32877	ORLANDO FL 32877	FSS ORLANDO FL 328
32878	ORLANDO FL 32878	FSS ORLANDO FL 328
32932	COCOA BEACH FL 32932	FSS ORLANDO FL 328
32941	MELBOURNE FL 32941	FSS ORLANDO FL 328
32954	MERRITT ISLAND FL 32954	FSS ORLANDO FL 328
32956	ROCKLEDGE FL 32956	FSS ORLANDO FL 328
32961	VERO BEACH FL 32961	FSS ORLANDO FL 328
32964	VERO BEACH FL 32964	FSS ORLANDO FL 328
32965	VERO BEACH FL 32965	FSS ORLANDO FL 328
32969	VERO BEACH FL 32969	FSS ORLANDO FL 328
34714	CLERMONT FL 34714	FSS ORLANDO FL 328
34715	CLERMONT FL 34715	FSS ORLANDO FL 328

**L007 5-Digit Scheme – Periodical, Standard Mail,
and Package Services Flats in Bundles**

Changes

Column A Destination ZIP Codes	Column B: Label Container To (Change From)	Column B: Label Container To (Change To)	Column B Change To Status
32780	MELBOURNE FL 32940	TITUSVILLE FL 32780	New
32796	MELBOURNE FL 32940	TITUSVILLE FL 32780	New
32809	ORLANDO FL 32806	ORLANDO FL 32809	New
32831	ORLANDO FL 32825	ORLANDO FL 32831	New
32833	ORLANDO FL 32825	ORLANDO FL 32831	New
32839	ORLANDO FL 32806	ORLANDO FL 32809	New
34714	CLERMONT FL 34711	CLERMONT FL 34714	New
34715	CLERMONT FL 34711	CLERMONT FL 34714	New
68109	OMAHA NE 68101	OMAHA NE 68103	New
68122	OMAHA NE 68122	OMAHA NE 68134	New
68134	OMAHA NE 68122	OMAHA NE 68134	New
68135	OMAHA NE 68135	OMAHA NE 68137	New
68136	OMAHA NE 68135	OMAHA NE 68137	New
68137	OMAHA NE 68135	OMAHA NE 68137	New

Column A Destination ZIP Codes	Column B: Label Container To (Change From)	Column B: Label Container To (Change To)	Column B Change To Status
68138	OMAHA NE 68135	OMAHA NE 68137	New
68139	OMAHA NE 68135	OMAHA NE 68137	New
68142	OMAHA NE 68122	OMAHA NE 68134	New
68164	OMAHA NE 68122	OMAHA NE 68134	New

Newly Added

Column A Destination ZIP Codes	Column B: Label Container To (Added To)	Column B Status
51521	AVOCA IA 51521	New
51526	AVOCA IA 51521	New
51529	AVOCA IA 51521	New
51534	AVOCA IA 51521	New
51535	AVOCA IA 51521	New
51537	AVOCA IA 51521	New
51546	AVOCA IA 51521	New
51550	AVOCA IA 51521	New
51551	AVOCA IA 51521	New
51555	AVOCA IA 51521	New
51559	AVOCA IA 51521	New
51560	AVOCA IA 51521	New
51566	AVOCA IA 51521	New
51576	AVOCA IA 51521	New
51579	AVOCA IA 51521	New
51601	SHENANDOAH IA 51601	New
51632	SHENANDOAH IA 51601	New
51640	SHENANDOAH IA 51601	New
51652	SHENANDOAH IA 51601	New
67701	COLBY KS 67701	New
67730	COLBY KS 67701	New
67735	COLBY KS 67701	New
67737	COLBY KS 67701	New
67738	COLBY KS 67701	New
67739	COLBY KS 67701	New
67740	COLBY KS 67701	New
67741	COLBY KS 67701	New
67748	COLBY KS 67701	New
67749	COLBY KS 67701	New
67751	COLBY KS 67701	New
67752	COLBY KS 67701	New
67756	COLBY KS 67701	New
67757	COLBY KS 67701	New
67762	COLBY KS 67701	New
67764	COLBY KS 67701	New
68003	ASHLAND NE 68003	New
68007	ASHLAND NE 68003	New
68008	ASHLAND NE 68003	New
68010	OMAHA NE 68104	New
68017	ASHLAND NE 68003	New
68022	ASHLAND NE 68003	New
68023	ASHLAND NE 68003	New
68025	FREEMONT NE 68025	New
68026	FREEMONT NE 68025	New
68028	ASHLAND NE 68003	New
68037	ASHLAND NE 68003	New
68038	ASHLAND NE 68003	New
68045	ASHLAND NE 68003	New

Column A Destination ZIP Codes	Column B: Label Container To (Added To)	Column B Status
68048	ASHLAND NE 68003	New
68057	ASHLAND NE 68003	New
68059	ASHLAND NE 68003	New
68061	ASHLAND NE 68003	New
68064	ASHLAND NE 68003	New
68065	ASHLAND NE 68003	New
68066	ASHLAND NE 68003	New
68069	ASHLAND NE 68003	New
68073	ASHLAND NE 68003	New
68103	OMAHA NE 68103	New
68104	OMAHA NE 68104	New
68107	OMAHA NE 68107	New
68113	OMAHA NE 68107	New
68119	OMAHA NE 68110	Existing
68123	BELLEVUE NE 68005	Existing
68305	AUBURN NE 68305	New
68310	AUBURN NE 68305	New
68320	AUBURN NE 68305	New
68333	AUBURN NE 68305	New
68352	AUBURN NE 68305	New
68355	AUBURN NE 68305	New
68361	AUBURN NE 68305	New
68410	AUBURN NE 68305	New
68434	AUBURN NE 68305	New
68446	AUBURN NE 68305	New
68450	AUBURN NE 68305	New
68462	AUBURN NE 68305	New
68466	AUBURN NE 68305	New
68467	AUBURN NE 68305	New
68501	LINCOLN NE 68501	New
68504	LINCOLN NE 68504	New
68507	LINCOLN NE 68504	New
68509	LINCOLN NE 68501	New
68514	LINCOLN NE 68504	New
68517	LINCOLN NE 68504	New
68529	LINCOLN NE 68501	New
68544	LINCOLN NE 68502	Existing
68601	COLUMBUS NE 68601	New
68602	COLUMBUS NE 68601	New
68620	ALBION NE 68620	New
68632	ALBION NE 68620	New
68636	ALBION NE 68620	New
68638	ALBION NE 68620	New
68649	ALBION NE 68620	New
68661	ALBION NE 68620	New
68701	NORFOLK NE 68701	New
68702	NORFOLK NE 68701	New
68717	BELDEN NE 68717	New
68731	BELDEN NE 68717	New
68740	BELDEN NE 68717	New
68745	BELDEN NE 68717	New
68763	BELDEN NE 68717	New
68776	BELDEN NE 68717	New
68787	BELDEN NE 68717	New
68788	BELDEN NE 68717	New
68810	ALDA NE 68810	New
68818	ALDA NE 68810	New
68822	ALDA NE 68810	New
68823	ALDA NE 68810	New
68825	ALDA NE 68810	New
68826	ALDA NE 68810	New
68832	LEXINGTON NE 68850	New

Column A Destination ZIP Codes	Column B: Label Container To (Added To)	Column B Status
68836	ALDA NE 68810	New
68840	LEXINGTON NE 68850	New
68845	KEARNEY NE 68847	New
68847	KEARNEY NE 68847	New
68848	KEARNEY NE 68847	New
68850	LEXINGTON NE 68850	New
68853	ALDA NE 68810	New
68862	ALDA NE 68810	New
68869	ALDA NE 68810	New
68873	LEXINGTON NE 68850	New
68875	ALDA NE 68810	New
68883	ALDA NE 68810	New
68901	HASTINGS NE 68901	New
68902	HASTINGS NE 68901	New
68920	ALMA NE 68920	New
68922	ALMA NE 68920	New
68924	ALMA NE 68920	New
68926	ALMA NE 68920	New
68927	ALMA NE 68920	New
68930	ALMA NE 68920	New
68933	ALMA NE 68920	New
68937	ALMA NE 68920	New
68939	ALMA NE 68920	New
68941	ALMA NE 68920	New
68944	ALMA NE 68920	New
68947	ALMA NE 68920	New
68948	ALMA NE 68920	New
68949	ALMA NE 68920	New
68955	ALMA NE 68920	New
68956	ALMA NE 68920	New
68961	ALMA NE 68920	New
68966	ALMA NE 68920	New
68967	ALMA NE 68920	New
68970	ALMA NE 68920	New
68973	ALMA NE 68920	New
68978	ALMA NE 68920	New
68979	ALMA NE 68920	New
68980	ALMA NE 68920	New
69001	MCCOOK NE 69001	New
69021	MCCOOK NE 69001	New
69022	MCCOOK NE 69001	New
69023	MCCOOK NE 69001	New
69024	MCCOOK NE 69001	New
69025	MCCOOK NE 69001	New
69026	MCCOOK NE 69001	New
69027	MCCOOK NE 69001	New
69028	MCCOOK NE 69001	New
69033	MCCOOK NE 69001	New
69034	MCCOOK NE 69001	New
69038	MCCOOK NE 69001	New
69040	MCCOOK NE 69001	New
69043	MCCOOK NE 69001	New
69044	MCCOOK NE 69001	New
69045	MCCOOK NE 69001	New
69101	NORTH PLATTE NE 69101	New
69103	NORTH PLATTE NE 69101	New
69120	ARNOLD NE 69120	New
69122	ARNOLD NE 69120	New
69123	ARNOLD NE 69120	New
69130	ARNOLD NE 69120	New
69138	ARNOLD NE 69120	New
69143	ARNOLD NE 69120	New

Column A Destination ZIP Codes	Column B: Label Container To (Added To)	Column B Status
69145	ARNOLD NE 69120	New
69149	ARNOLD NE 69120	New
69150	ARNOLD NE 69120	New
69153	ARNOLD NE 69120	New
69162	ARNOLD NE 69120	New
69165	ARNOLD NE 69120	New
69169	ARNOLD NE 69120	New
69201	VALENTINE NE 69201	New
69210	VALENTINE NE 69201	New
69301	ALLIANCE NE 69301	New
69334	ALLIANCE NE 69301	New
69336	ALLIANCE NE 69301	New
69337	ALLIANCE NE 69301	New
69339	ALLIANCE NE 69301	New
69341	ALLIANCE NE 69301	New
69343	ALLIANCE NE 69301	New
69348	ALLIANCE NE 69301	New
69352	ALLIANCE NE 69301	New
69356	ALLIANCE NE 69301	New
69357	ALLIANCE NE 69301	New
69358	ALLIANCE NE 69301	New
69361	ALLIANCE NE 69301	New

Deleted

Column A Destination ZIP Codes	Column B Label (Deleted From)
32127	PORT ORANGE FL 32127
32128	PORT ORANGE FL 32127
32129	PORT ORANGE FL 32127
32703	APOPKA FL 32703
32707	CASSELBERRY FL 32707
32708	CASSELBERRY FL 32707
32712	APOPKA FL 32703
32713	LONGWOOD FL 32750
32730	CASSELBERRY FL 32707
32746	ORLANDO FL 32826
32750	LONGWOOD FL 32750
32751	ORLANDO FL 32824
32762	OVIDO FL 32765
32763	LONGWOOD FL 32750
32765	OVIDO FL 32765
32766	OVIDO FL 32765
32779	LONGWOOD FL 32750
32794	ORLANDO FL 32824
32806	ORLANDO FL 32806
32811	ORLANDO FL 32811
32812	ORLANDO FL 32812
32817	ALTAMONTE SPRINGS FL 32714
32819	ORLANDO FL 32819
32820	ORLANDO FL 32828
32821	ORLANDO FL 32819
32822	ORLANDO FL 32812
32824	ORLANDO FL 32824
32825	ORLANDO FL 32825
32826	ORLANDO FL 32826
32827	ORLANDO FL 32819
32828	ORLANDO FL 32828
32835	ORLANDO FL 32811
32836	ORLANDO FL 32836
32837	ORLANDO FL 32836

Column A Destination ZIP Codes	Column B Label (Deleted From)
32931	ORLANDO FL 32811
32940	MELBOURNE FL 32940
32941	MELBOURNE FL 32940
32960	VERO BEACH FL 32960
32962	VERO BEACH FL 32960
32963	VERO BEACH FL 32960
32966	VERO BEACH FL 32966
32967	VERO BEACH FL 32966
32968	VERO BEACH FL 32966
34711	CLERMONT FL 34711
34712	CLERMONT FL 34711
34713	CLERMONT FL 34711
62208	EAST SAINT LOUIS IL 62203
63664	PARK HILLS MO 63601
63863	SIKESTON MO 63801
63869	SIKESTON MO 63801
65011	ASHLAND MO 65010
65013	ASHLAND MO 65010
65023	ASHLAND MO 65010
65024	ASHLAND MO 65010
65032	ASHLAND MO 65010
65035	ASHLAND MO 65010
65039	ASHLAND MO 65010
65046	ASHLAND MO 65010
65053	ASHLAND MO 65010
65059	ASHLAND MO 65010
65063	ASHLAND MO 65010
65072	ASHLAND MO 65010
65074	ASHLAND MO 65010
65078	ASHLAND MO 65010
65082	ASHLAND MO 65010
65085	ASHLAND MO 65010
65236	AUXVASSE MO 65231
65237	AUXVASSE MO 65231
65239	AUXVASSE MO 65231
65243	AUXVASSE MO 65231
65254	AUXVASSE MO 65231
65256	AUXVASSE MO 65231
65257	AUXVASSE MO 65231
65261	AUXVASSE MO 65231
65262	AUXVASSE MO 65231
65263	AUXVASSE MO 65231
65274	AUXVASSE MO 65231
65276	AUXVASSE MO 65231
65284	AUXVASSE MO 65231
68198	OMAHA NE 68105

* * * * *

L012 5-Digit ZIP Scheme Combination**Changes**

Column A Destination ZIP Codes	Column B: Label Container To (Change From)	Column B: Label Container To (Change To)	Column B Change To Status
20812	GARRETT PARK MD 20896	BETHESDA MD 20825	New
20816	BETHESDA MD 20816	BETHESDA MD 20824	New
20817	BETHESDA MD 20817	BETHESDA MD 20827	New

Column A Destination ZIP Codes	Column B: Label Container To (Change From)	Column B: Label Container To (Change To)	Column B Change To Status
20818	GARRETT PARK MD 20896	BETHESDA MD 20825	New
20824	BETHESDA MD 20816	BETHESDA MD 20824	New
20827	BETHESDA MD 20817	BETHESDA MD 20827	New
20830	OLNEY MD 20830	GERMANTOWN MD 20876	Existing
20832	OLNEY MD 20830	GERMANTOWN MD 20876	Existing
20833	OLNEY MD 20830	GERMANTOWN MD 20876	Existing
20837	POOLESVILLE MD 20837	BEALLSVILLE MD 20839	New
20838	POOLESVILLE MD 20837	BEALLSVILLE MD 20839	New
20839	POOLESVILLE MD 20837	BEALLSVILLE MD 20839	New
20841	POOLESVILLE MD 20837	BEALLSVILLE MD 20839	New
20842	POOLESVILLE MD 20837	BEALLSVILLE MD 20839	New
20848	ROCKVILLE MD 20851	ROCKVILLE MD 20848	New
20851	ROCKVILLE MD 20851	ROCKVILLE MD 20848	New
20853	ROCKVILLE MD 20851	ROCKVILLE MD 20848	New
20860	ASHTON MD 20861	GAITHERSBUR G MD 20884	New
20861	ASHTON MD 20861	GAITHERSBUR G MD 20884	New
20862	ASHTON MD 20861	GAITHERSBUR G MD 20884	New
20866	ASHTON MD 20861	GAITHERSBUR G MD 20884	New
20868	ASHTON MD 20861	GAITHERSBUR G MD 20884	New
20871	CLARKSBURG MD 20871	BEALLSVILLE MD 20839	New
20884	GAITHERSBURG MD 20877	GAITHERSBUR G MD 20884	New
20902	SILVER SPRING MD 20902	SILVER SPRING MD 20915	New
20905	SILVER SPRING MD 20905	SILVER SPRING MD 20914	New
20912	TAKOMA PARK MD 20912	SILVER SPRING MD 20915	New
20914	SILVER SPRING MD 20905	SILVER SPRING MD 20914	New
20915	SILVER SPRING MD 20902	SILVER SPRING MD 20915	New
56273	WILLMAR MN 56201	NEW LONDON MN 56273	New
56288	WILLMAR MN 56201	NEW LONDON MN 56273	New
61266	ALBANY IL 61230	ALEDO IL 61231	Existing
65446	ST JAMES MO 65559	CUBA MO 65453	Existing
65541	CUBA MO 65453	ST JAMES MO 65559	Existing
65550	CUBA MO 65453	ST JAMES MO 65559	Existing
65630	NIXA MO 65714	AVA MO 65608	Existing
65754	NIXA MO 65714	AVA MO 65608	Existing

Column A Destination ZIP Codes	Column B: Label Container To (Change From)	Column B: Label Container To (Change To)	Column B Change To Status
68109	OMAHA NE 68102	OMAHA NE 68103	New
68504	LINCOLN NE 68504	LINCOLN NE 68505	New
68505	LINCOLN NE 68504	LINCOLN NE 68505	New
68506	LINCOLN NE 68526	LINCOLN NE 68506	New
68507	LINCOLN NE 68504	LINCOLN NE 68507	New
68514	LINCOLN NE 68504	LINCOLN NE 68507	New
68516	LINCOLN NE 68526	LINCOLN NE 68516	New
68517	LINCOLN NE 68504	LINCOLN NE 68507	New
68520	LINCOLN NE 68526	LINCOLN NE 68506	New
68521	LINCOLN NE 68504	LINCOLN NE 68507	New
68524	LINCOLN NE 68504	LINCOLN NE 68507	New
68526	LINCOLN NE 68526	LINCOLN NE 68516	New
68527	LINCOLN NE 68504	LINCOLN NE 68507	New
68531	LINCOLN NE 68504	LINCOLN NE 68507	New
83801	ATHOL ID 83801	SANDPOINT ID 83864	Existing
83805	ATHOL ID 83801	SANDPOINT ID 83864	Existing
83810	KELLOGG ID 83837	HAYDEN ID 83835	New
83837	KELLOGG ID 83837	HAYDEN ID 83835	New
83852	ATHOL ID 83801	SANDPOINT ID 83864	Existing
83856	ATHOL ID 83801	SANDPOINT ID 83864	Existing
83861	KELLOGG ID 83837	MOSCOW ID 83843	Existing
83873	KELLOGG ID 83837	HAYDEN ID 83835	New
83876	KELLOGG ID 83837	MOSCOW ID 83843	Existing
94107	SAN FRANCISCO CA 94107	SAN FRANCISCO CA 94102	Existing
94131	SAN FRANCISCO CA 94102	SAN FRANCISCO CA 94131	New
94134	SAN FRANCISCO CA 94107	SAN FRANCISCO CA 94131	New
94172	SAN FRANCISCO CA 94102	SAN FRANCISCO CA 94131	New
99507	ANCHORAGE AK 99507	ANCHORAGE AK 99503	Existing
99514	JBER AK 99505	ANCHORAGE AK 99504	Existing
99519	JBER AK 99505	KENAI AK 99611	Existing
99521	ANCHORAGE AK 99510	ANCHORAGE AK 99504	Existing

Column A Destination ZIP Codes	Column B: Label Container To (Change From)	Column B: Label Container To (Change To)	Column B Change To Status
99523	ANCHORAGE AK 99510	ANCHORAGE AK 99503	Existing
99524	ANCHORAGE AK 99510	ANCHORAGE AK 99503	Existing
99567	EAGLE RIVER AK 99577	SEWARD AK 99664	New
99574	BETHEL AK 99559	KENAI AK 99611	Existing
99576	BETHEL AK 99559	KENAI AK 99611	Existing
99577	EAGLE RIVER AK 99577	SEWARD AK 99664	New
99615	BETHEL AK 99559	KENAI AK 99611	Existing
99645	ANCHORAGE AK 99503	SEWARD AK 99664	New
99664	EAGLE RIVER AK 99577	SEWARD AK 99664	New
99669	KENAI AK 99611	HOMER AK 99603	Existing
99672	KENAI AK 99611	HOMER AK 99603	Existing
99685	BETHEL AK 99559	KENAI AK 99611	Existing
99692	BETHEL AK 99559	KENAI AK 99611	Existing
99701	FAIRBANKS AK 99712	FAIRBANKS AK 99701	New
99702	FAIRBANKS AK 99712	FAIRBANKS AK 99702	New
99703	FAIRBANKS AK 99712	FAIRBANKS AK 99701	New
99705	NORTH POLE AK 99705	FAIRBANKS AK 99702	New
99706	FAIRBANKS AK 99706	FAIRBANKS AK 99702	New
99707	FAIRBANKS AK 99706	FAIRBANKS AK 99702	New
99708	FAIRBANKS AK 99706	FAIRBANKS AK 99702	New
99709	NORTH POLE AK 99705	FAIRBANKS AK 99702	New
99712	FAIRBANKS AK 99712	FAIRBANKS AK 99701	New
99723	FAIRBANKS AK 99706	FAIRBANKS AK 99701	New
99725	FAIRBANKS AK 99706	FAIRBANKS AK 99701	New
99737	FAIRBANKS AK 99706	FAIRBANKS AK 99701	New
99743	FAIRBANKS AK 99706	FAIRBANKS AK 99701	New
99752	FAIRBANKS AK 99706	FAIRBANKS AK 99701	New
99760	FAIRBANKS AK 99706	FAIRBANKS AK 99701	New
99762	FAIRBANKS AK 99706	FAIRBANKS AK 99701	New
99775	FAIRBANKS AK 99706	FAIRBANKS AK 99701	New
99780	FAIRBANKS AK 99706	FAIRBANKS AK 99701	New

Newly Added

Column A Destination ZIP Codes	Column B: Label Container To (Added To)	Column B Status
20814	BETHESDA MD 20824	New
20815	BETHESDA MD 20825	New

Column A Destination ZIP Codes	Column B: Label Container To (Added To)	Column B Status
20825	BETHESDA MD 20825	New
20855	ROCKVILLE MD 20848	New
20895	BETHESDA MD 20827	New
20904	SILVER SPRING MD 20914	New
27534	GOLDSBORO NC 27534	New
27556	BULLOCK NC 27507	Existing
27577	GOLDSBORO NC 27534	New
30217	HOGANSVILLE GA 30230	Existing
30248	LUTHERSVILLE GA 30251	Existing
30261	LAGRANGE GA 30240	Existing
30273	MORROW GA 30260	Existing
30298	PEACHTREE CITY GA 30269	Existing
30360	ATLANTA GA 30362	Existing
30376	ATLANTA GA 30324	Existing
52729	BENNETT IA 52721	Existing
52747	BENNETT IA 52721	Existing
52751	BENNETT IA 52721	Existing
52769	BENNETT IA 52721	Existing
52773	BENNETT IA 52721	Existing
52777	BENNETT IA 52721	Existing
56207	ALBERTA MN 56207	New
56208	ALBERTA MN 56207	New
56209	NEW LONDON MN 56273	New
56211	ALBERTA MN 56207	New
56212	ALBERTA MN 56207	New
56214	NEW LONDON MN 56273	New
56215	ALBERTA MN 56207	New
56216	NEW LONDON MN 56273	New
56218	NEW LONDON MN 56273	New
56219	ALBERTA MN 56207	New
56221	ALBERTA MN 56207	New
56222	NEW LONDON MN 56273	New
56223	NEW LONDON MN 56273	New
56224	NEW LONDON MN 56273	New
56225	ALBERTA MN 56207	New
56226	ALBERTA MN 56207	New
56227	ALBERTA MN 56207	New
56228	NEW LONDON MN 56273	New
56229	NEW LONDON MN 56273	New
56231	ALBERTA MN 56207	New
56232	NEW LONDON MN 56273	New
56235	ALBERTA MN 56207	New
56236	ALBERTA MN 56207	New
56237	NEW LONDON MN 56273	New
56239	NEW LONDON MN 56273	New
56240	ALBERTA MN 56207	New
56243	NEW LONDON MN 56273	New
56244	ALBERTA MN 56207	New
56245	NEW LONDON MN 56273	New
56248	ALBERTA MN 56207	New
56249	ALBERTA MN 56207	New
56253	NEW LONDON MN 56273	New
56255	NEW LONDON MN 56273	New
56256	ALBERTA MN 56207	New
56257	ALBERTA MN 56207	New
56260	NEW LONDON MN 56273	New
56262	ALBERTA MN 56207	New
56263	NEW LONDON MN 56273	New
56264	NEW LONDON MN 56273	New
56265	ALBERTA MN 56207	New
56266	NEW LONDON MN 56273	New
56267	ALBERTA MN 56207	New

Column A Destination ZIP Codes	Column B: Label Container To (Added To)	Column B Status
56274	ALBERTA MN 56207	New
56276	ALBERTA MN 56207	New
56278	ALBERTA MN 56207	New
56281	ALBERTA MN 56207	New
56295	ALBERTA MN 56207	New
56296	ALBERTA MN 56207	New
64022	WARRENSBURG MO 64093	Existing
64036	WARRENSBURG MO 64093	Existing
64066	GRAIN VALLEY MO 64029	Existing
64072	EXCELSIOR SPRINGS MO 64024	Existing
64073	EXCELSIOR SPRINGS MO 64024	Existing
64090	HOLDEN MO 64040	Existing
64092	PLATTE CITY MO 64079	Existing
64165	KANSAS CITY MO 64154	Existing
64438	ALBANY MO 64402	Existing
64449	TARKIO MO 64491	Existing
64451	TARKIO MO 64491	Existing
64467	ALBANY MO 64402	Existing
64496	ALBANY MO 64402	Existing
64498	TARKIO MO 64491	Existing
64620	POLO MO 64671	New
64623	POLO MO 64671	New
64624	POLO MO 64671	New
64625	POLO MO 64671	New
64636	POLO MO 64671	New
64637	POLO MO 64671	New
64638	POLO MO 64671	New
64639	POLO MO 64671	New
64641	POLO MO 64671	New
64643	POLO MO 64671	New
64645	POLO MO 64671	New
64646	POLO MO 64671	New
64647	POLO MO 64671	New
64649	POLO MO 64671	New
64650	POLO MO 64671	New
64652	POLO MO 64671	New
64654	POLO MO 64671	New
64655	POLO MO 64671	New
64656	POLO MO 64671	New
64657	POLO MO 64671	New
64661	POLO MO 64671	New
64664	POLO MO 64671	New
64667	POLO MO 64671	New
64670	POLO MO 64671	New
64671	POLO MO 64671	New
64672	POLO MO 64671	New
64676	CHILLICOTHE MO 64601	Existing
64680	CHILLICOTHE MO 64601	Existing
64681	CHILLICOTHE MO 64601	Existing
64686	POLO MO 64671	New
64689	POLO MO 64671	New
64741	CLINTON MO 64735	Existing
64746	CLINTON MO 64735	Existing
64776	EL DORADO SPRINGS MO 64744	Existing
66036	OTTAWA KS 66067	Existing
66091	OTTAWA KS 66067	Existing
66201	SHAWNEE KS 66216	Existing
66222	MISSION KS 66202	Existing
66501	OSAGE CITY KS 66523	Existing
66518	BELVUE KS 66407	Existing

Column A Destination ZIP Codes	Column B: Label Container To (Added To)	Column B Status
66522	OSAGE CITY KS 66523	Existing
66527	OSAGE CITY KS 66523	Existing
66541	OSAGE CITY KS 66523	Existing
66647	TOPEKA KS 66604	Existing
66667	TOPEKA KS 66604	Existing
66683	TOPEKA KS 66603	Existing
66724	BAXTER SPRINGS KS 66713	Existing
66753	BAXTER SPRINGS KS 66713	Existing
66773	BAXTER SPRINGS KS 66713	Existing
66778	BAXTER SPRINGS KS 66713	Existing
66781	BAXTER SPRINGS KS 66713	Existing
66830	EMPORIA KS 66801	Existing
66838	EMPORIA KS 66801	Existing
66850	EMPORIA KS 66801	Existing
66855	EMPORIA KS 66801	Existing
66859	EMPORIA KS 66801	Existing
66862	EMPORIA KS 66801	Existing
66863	EMPORIA KS 66801	Existing
66870	EMPORIA KS 66801	Existing
66873	EMPORIA KS 66801	Existing
68103	OMAHA NE 68103	New
83522	CULDESAC ID 83524	Existing
83523	LEWISTON ID 83501	Existing
83535	CULDESAC ID 83524	Existing
83540	CULDESAC ID 83524	Existing
83543	CULDESAC ID 83524	Existing
83549	CULDESAC ID 83524	Existing
83552	CULDESAC ID 83524	Existing
83554	LEWISTON ID 83501	Existing
83804	POST FALLS ID 83854	Existing
83809	SANDPOINT ID 83864	Existing
83811	CULDESAC ID 83524	Existing
83813	CULDESAC ID 83524	Existing
83822	CULDESAC ID 83524	Existing
83823	MOSCOW ID 83843	Existing
83833	MOSCOW ID 83843	Existing
83834	CULDESAC ID 83524	Existing
83835	HAYDEN ID 83835	New
83836	CULDESAC ID 83524	Existing
83839	HAYDEN ID 83835	New
83842	MOSCOW ID 83843	Existing
83845	POST FALLS ID 83854	Existing
83847	CULDESAC ID 83524	Existing
83850	HAYDEN ID 83835	New
83851	HAYDEN ID 83835	New
83853	CULDESAC ID 83524	Existing
83868	HAYDEN ID 83835	New
83869	POST FALLS ID 83854	Existing
98821	CASHMERE WA 98815	Existing
98824	MOSES LAKE WA 98837	Existing
98830	CASHMERE WA 98815	Existing
98836	CASHMERE WA 98815	Existing
98843	CASHMERE WA 98815	Existing
98857	MOSES LAKE WA 98837	Existing
98858	CASHMERE WA 98815	Existing
99012	PULLMAN WA 99163	Existing
99030	PULLMAN WA 99163	Existing
99031	CHENEY WA 99004	Existing
99033	PULLMAN WA 99163	Existing
99101	DEER PARK WA 99006	Existing
99110	CHATTAROY WA 99003	Existing
99126	DEER PARK WA 99006	Existing
99133	CHENEY WA 99004	Existing

Column A Destination ZIP Codes	Column B: Label Container To (Added To)	Column B Status
99138	DEER PARK WA 99006	Existing
99139	DEER PARK WA 99006	Existing
99143	CHENEY WA 99004	Existing
99155	CHENEY WA 99004	Existing
99158	PULLMAN WA 99163	Existing
99159	CHENEY WA 99004	Existing
99160	DEER PARK WA 99006	Existing
99161	PULLMAN WA 99163	Existing
99167	DEER PARK WA 99006	Existing
99173	CHATTAROY WA 99003	Existing
99215	SPOKANE WA 99210	Existing
99321	BENTON CITY WA 99320	Existing
99322	RICHLAND WA 99352	New
99329	BENTON CITY WA 99320	Existing
99330	PASCO WA 99301	Existing
99333	WEST RICHLAND WA 99353	Existing
99335	WEST RICHLAND WA 99353	Existing
99341	WEST RICHLAND WA 99353	Existing
99343	WEST RICHLAND WA 99353	Existing
99345	KENNEWICK WA 99336	Existing
99346	KENNEWICK WA 99336	Existing
99348	BENTON CITY WA 99320	Existing
99352	RICHLAND WA 99352	New
99356	RICHLAND WA 99352	New
99359	WEST RICHLAND WA 99353	Existing
99363	KENNEWICK WA 99336	Existing
99371	WEST RICHLAND WA 99353	Existing
99586	HOMER AK 99603	Existing
99619	KENAI AK 99611	Existing
99684	KENAI AK 99611	Existing

Deleted

Column A Destination ZIP Codes	Column B Label (Deleted From)
20849	GARRETT PARK MD 20896
20870	CLARKSBURG MD 20871
20872	DAMASCUS MD 20872
20877	GAITHERSBURG MD 20877
20880	GARRETT PARK MD 20896
20882	DAMASCUS MD 20872
20896	GARRETT PARK MD 20896
20918	TAKOMA PARK MD 20912
27549	LOUISBURG NC 27549
27551	BULLOCK NC 27507
27553	BULLOCK NC 27507
27557	BULLOCK NC 27507
27559	MONCURE NC 27559
27562	MONCURE NC 27559
27563	BULLOCK NC 27507
27571	BULLOCK NC 27507
27589	LOUISBURG NC 27549
27592	MONCURE NC 27559
34734	ASTATULA FL 34705
56201	WILLMAR MN 56201
60610	CHICAGO IL 60610
60654	CHICAGO IL 60610
62001	EDWARDSVILLE IL 62025
62046	EDWARDSVILLE IL 62025
62058	EDWARDSVILLE IL 62025
62074	EDWARDSVILLE IL 62025

Column A Destination ZIP Codes	Column B Label (Deleted From)
62281	COLLINSVILLE IL 62234
62294	COLLINSVILLE IL 62234
63038	MARYLAND HEIGHTS MO 63043
63040	BALLWIN MO 63011
63043	MARYLAND HEIGHTS MO 63043
63074	MARYLAND HEIGHTS MO 63043
63088	MARYLAND HEIGHTS MO 63043
63110	SAINT LOUIS MO 63114
63114	SAINT LOUIS MO 63114
63125	SAINT LOUIS MO 63131
63130	SAINT LOUIS MO 63132
63131	SAINT LOUIS MO 63131
63132	SAINT LOUIS MO 63132
63143	SAINT LOUIS MO 63146
63145	SAINT LOUIS MO 63114
63146	SAINT LOUIS MO 63146
63373	SAINT CHARLES MO 63301
63386	SAINT CHARLES MO 63301
65243	MADISON MO 65263
65333	SEDALIA MO 65301
65354	SEDALIA MO 65301
99505	JBER AK 99505
99506	JBER AK 99505
99509	JBER AK 99505
99510	ANCHORAGE AK 99510
99511	JBER AK 99505
99515	ANCHORAGE AK 99507
99516	ANCHORAGE AK 99507
99517	ANCHORAGE AK 99503
99520	ANCHORAGE AK 99510
99522	ANCHORAGE AK 99510
99559	BETHEL AK 99559
99587	EAGLE RIVER AK 99577

* * * * *

L606 5-Digit Scheme — Standard Mail, First-Class Mail, and Package Services Parcels

* * * * *

Deleted

Column A Destination ZIP Codes	Column B Label (Deleted From)
55711	SAGINAW MN 55779
64155	KANSAS CITY MO 64151

— Logistics, Network Development, and Support,
Network Operations, 5-12-16

Information Security

Reset Your ACE Login Credentials and Create Strong Passwords

Information security is our shared responsibility when we connect online at work and at home. CyberSafe at USPS™ offers tips to reset and create strong Postal Service™ passwords. Your password is like the key to your house, safeguarding important information stored on your computers and devices. By taking the appropriate steps to reset your ACE ID credentials and create strong passwords, you can guard the Postal Service's information resources.

Here are tips for resetting your ACE ID password and creating strong credentials.

Reset Your ACE ID Password

To view step-by-step instructions for resetting your ACE password, review this video posted on the CyberSafe at USPS Blue site: <http://blue.usps.gov/cyber/reset-passwords.htm>. Users may also refer to the instructions for password reset: <http://blue.usps.gov/cyber/security-password-reset.htm>.

Most ACE users are required to change their password every 90 days or when prompted by the system. For additional guidelines: <http://blue.usps.gov/cyber/assets/pdf/epassword-reset-and-eaccess-password-recovery-setttings-quick-tips.pdf>.

Create a Strong and Unique Password

To create strong, memorable online passwords for your ACE credentials, follow these tips:

- Use a combination of uppercase and lowercase letters, numbers, and special characters to create strong passwords that are difficult to guess.
- Passwords must not contain any part of the user's name. Also, don't use your ACE login ID as part of your password.
- Think of a favorite phrase and use it as a password, substituting some letters with other kinds of characters.

Once a password is created, never share it with anyone. Online security is a priority for USPS® employees, customers, and suppliers, so safeguard your passwords.

If you suspect that your password has been compromised, notify the CyberSecurity Operations Center (CSOC) via email at CyberSafe@usps.gov or by calling 866-877-7247.

CyberSafe at USPS offers additional resources on information security and sharing data at <http://blue.usps.gov/cyber/>. USPS has also partnered with the Department of Homeland Security's (DHS) Stop. Think. Connect™ campaign. DHS addresses performing a data back up on their website: <https://www.stopthinkconnect.org/>.

Online security is a priority for USPS employees, customers, and suppliers, so share information safely!

— Corporate Information Security Office,
Chief Information Officer, 5-12-16

International Mail

Priority Mail International Parcel Service Planned to Cuba

In early summer 2016, the Postal Service™ plans to establish Priority Mail International® parcel service to Cuba, which already receives Priority Mail International Flat Rate Envelopes and Small Flat Rate Priced Boxes from the Postal Service.

The Priority Mail International parcels to Cuba will be included in country price group 9 and will have a maximum weight of 22 pounds, a maximum length of 59 inches, and a maximum length plus girth of 108 inches. Medium and Large Flat Rate Boxes, with a maximum weight of 20 pounds, will also be available. The parcels will require customs form PS Form 2976-A, *Customs Declaration and Dispatch Note CP 72*, inside PS Form 2976-E, *Customs Declaration Envelope — CP 91* (plastic envelope). No additional merchandise insurance will be available for purchase.

Mailers currently may send Free Matter for the Blind in Priority Mail International Flat Rate Envelopes and Small Flat Rate Priced Boxes. With the addition of Priority Mail International parcel service, mailers will be able to send Free Matter for the Blind in Priority Mail International parcels up to 15 pounds.

We will announce the actual date of implementation in a future *Postal Bulletin*, and at that time, we will publish revisions to *Mailing Standards of the United States Postal Service*, International Mail Manual (IMM®).

— Product Classification,
Marketing and Sales, 5-12-16

Mailing and Shipping Services

Mail Alert

The mailings below will be deposited in the near future. Offices should process this mail according to applicable service standards with the in-home dates in mind. Mailers wishing to participate in these alerts, for mailings of 1 mil-

lion pieces or more, should contact Business Service Network Integration at 202-268-3258 at least 1 month preceding the requested delivery dates.

Requested Delivery Dates	Title of Mailing	Class and Type of Mail	Number of Pieces (Millions)	Distribution	Presort Level	Comments
05/23/16-05/26/16	Through the Country Door	Standard Catalog	1.0	National	3/5 Digit	Quad Graphics

— *Business Customer Support and Services, Consumer and Industry Affairs, 5-12-16*

Retail

Stamps by Mail — Brochure Ordering Information

This article publishes the Stamps by Mail® (SBM) ordering and print run cut-off schedule for fiscal year (FY) 2016. Each date has a version type identified for that particular brochure. The FY 2016 ordering and print cycle cut-off dates are as follows:

Brochure Version	eBuy2 Cut-off Date	Print Run Cut-off Date
Year Round	6/10/2016	6/24/2016
Holiday	8/5/2016	8/29/2016

The cost per unit of 500 is \$12.50. This cost includes overprinting the address of the fulfillment office placing the order. Cyril-Scott Company must receive orders placed by mail by close of business the day of the print run cut-off date listed here. Orders received after the cut-off date will be processed the next print run date.

Use eBuy2 to order Stamps by Mail brochures. These approved eBuy2 orders must be received by Supply Management by the eBuy2 cut-off date and approved in eBuy2 prior to a published print run cut-off date to be included in that run.

Cyril-Scott Company will deliver orders within 35 calendar days after printing. Printing begins one week after the deadline date, and actual receipt of the order will depend on the ultimate destination and the corresponding delivery service standard.

— *Stamp Services, Marketing and Sales, 5-12-16*

Stamp Services

Stamp Announcement 16-21: Indiana Statehood Stamp



© 2015 USPS

On June 7, 2016, in Indianapolis, IN, the U.S. Postal Service® will issue the *Indiana Statehood* stamp (Forever® priced at 47 cents) in one design, in a pressure-sensitive adhesive (PSA) pane of 20 stamps (Item 473700).

The stamp will go on sale nationwide June 7, 2016.

This stamp celebrates the 200th anniversary of Indiana's statehood. Known as the Hoosier State, Indiana became the 19th state of the Union on December 11, 1816. The stamp features a contemplative photograph of the expansive cornfields near Milford, Indiana. The photographer, Michael Matti, grew up in Milford and had driven past that view hundreds of times until one day he decided to pull over, stand on top of his car, and take in the beautiful sunset. Art director Derry Noyes designed the stamp with Matti's existing photograph.

Initial Supply to Post Offices: Item 473700, Indiana Statehood (Forever priced at 47 cents) Commemorative PSA Pane of 20 Stamps

Stamp Fulfillment Services will make an automatic push distribution to Post Offices™ of a quantity to cover approximately 30 days of sales. Distribution quantities for the automatic push distribution are available by logging on to SFS Web at <https://sfsweb.usps.gov>. Post Offices™ may begin ordering stamps prior to the FDOI through SFS Web. However, offices should check the website noted above to determine the amount they will receive on their automatic push distribution.

Special Dedication Postmarks

Only the following pictorial postmark is permitted for the *Indiana Statehood* stamp. The word "Station" or the abbreviation "STA" is required somewhere in the design, because it will be a temporary station.

Guidelines for Finalizing *Indiana Statehood* Stamp Pictorial Postmark Art



To finalize the *Indiana Statehood* stamp pictorial postmark art, insert the date, city, state, and ZIP Code™ of the physical location of your event adjacent to the stamp image. Overall dimensions of the pictorial postmark must not exceed 4 inches horizontally by 2 inches vertically. Collectors prefer the dimensions 3-1/2 inches by 1.

The Postal Service™ must make all special postmarks known to collectors through advance publicity in the *Postal Bulletin*. Therefore, all special dedication cancellations must be reported to Stamp Services four weeks before the event using PS Form 413, *Pictorial Postmark Announcement/Report*. To get a copy of the form, go to <http://blue.usps.gov/formmgmt/forms/ps413.pdf>.

How to Order the First-Day-of-Issue Postmark

Customers have 60 days to obtain the first-day-of-issue postmark by mail. They may purchase new stamps at their local Post Office, at The Postal Store® website at <http://www.usps.com/shop>, or by calling 800-782-6724. They should affix the stamps to envelopes of their choice, address the envelopes (to themselves or others), and place them in a larger envelope addressed to:

Indiana Statehood Stamp
Postmaster
125 West South Street
Indianapolis, IN 46206-9998

After applying the first-day-of-issue postmark, the Postal Service will return the envelopes through the mail. There is no charge for the postmark up to a quantity of 50.

There is a 5-cent charge for each additional postmark over 50. All orders must be postmarked by August 7, 2016.

How to Order First-Day Covers

The Postal Service also offers first-day covers for new stamp issues and Postal Service stationery items postmarked with the official first-day-of-issue cancellation. Each item has an individual catalog number and is offered in the quarterly *USA Philatelic* catalog, online at www.usps.com/shop, or by calling 800-782-6724. Customers may request a free catalog by calling 800-782-6724 or writing to:

U.S. Postal Service
Catalog Request
PO Box 219014
Kansas City, MO 64121-9014

Philatelic Products

There are seven philatelic products for this stamp issue:

- 473706, Press Sheet with Die-cut, \$56.40 (print quantity 1,000).
- 473710*, Digital Color Postmark Keepsake, \$11.95.
- 473716*, First-Day Cover, \$0.91.
- 473721*, Digital Color Postmark, \$1.62.
- 473724*, Framed Art, \$39.95.
- 473730*, Ceremony Program, \$6.95.
- 473733*, Panel, \$10.95.

Items with an asterisk (*) will use the 128 barcode from Stamp Fulfillment Services. All other philatelic products will continue to use barcode series A, with the exception of the Yearbook and the Guide Book.

Issue:	<i>Indiana Statehood</i>
Item Number:	473700
Denomination & Type of Issue:	First-Class Mail Forever
Format:	Pane of 20 (1 design)
Series:	<i>Statehood</i>
Issue Date & City:	June 7, 2016, Indianapolis, IN 46298
Designer:	Derry Noyes, Washington, DC
Art Director:	Derry Noyes, Washington, DC
Typographer:	Derry Noyes, Washington, DC
Existing Photo:	Michael Matti
Modeler:	Joseph Sheeran
Manufacturing Process:	Offset, Microprint
Printer:	Ashton Potter (USA) Ltd. (APU)
Printed at:	Williamsville, NY
Press Type:	Muller A76
Stamps per Pane:	20
Print Quantity:	30 million stamps
Paper Type:	Nonphosphored Type III
Adhesive Type:	Pressure-sensitive
Processed at:	Ashton Potter (USA) Ltd. (APU)
Colors:	Black, Cyan, Magenta, Yellow
Stamp Orientation:	Horizontal
Image Area (w x h):	1.42 x .84 in/36.07 x 21.34 mm
Overall Size (w x h):	1.56 x .98 in/39.62 x 24.89 mm
Full Pane Size (w x h):	7.24 x 5.95 in/183.90 x 151.13 mm
Press Sheet Size (w x h):	21.72 x 11.90 in/551.69 x 302.26 mm
Plate Size:	240 stamps per revolution
Plate Numbers:	"P" followed by four (4) single digits
Marginal Markings:	
Front:	Plate numbers in four corners of pane
Back:	USPS Logo • UPC Code in upper right and lower left corners of pane • Plate position diagram • 2015 USPS • Promotional text

— Stamp Services,
Marketing and Sales, 5-12-16

Stamp Announcement 16-22: EID Greetings Stamp



© 2015 USPS

On June 10, 2016, in Dearborn, MI, the U.S. Postal Service® will issue the *EID Greetings* stamp (Forever® priced at 47 cents) in one design, in a pressure-sensitive adhesive (PSA) pane of 20 stamps (Item 556200).

The stamp will go on sale nationwide June 10, 2016.

With a design that evokes centuries of tradition, this stamp featuring gold calligraphy and an olive branch against a brilliant blue background commemorates the two most important festivals — or eids — in the Islamic calendar: Eid al-Fitr and Eid al-Adha. On these days, Muslims wish each other *Eidukum mubarak*, the phrase shown in Islamic calligraphy on the stamp. *Eidukum mubarak* translates literally as “May your Eid be bountiful (or blessed),” a phrase that can be applied to both Eid al-Fitr and Eid al-Adha. Artist and calligrapher Mohamed Zakariya worked with art director Ethel Kessler to create this design.

Initial Supply to Post Offices: Item 556200, EID Greetings (Forever priced at 47 cents) PSA Pane of 20 Stamps

Post Offices™ will need to order the *EID Greetings* stamp through SFS Web. They will be available for ordering prior to the first-day-of-issue.

How to Order the First-Day-of-Issue Postmark

Customers have 60 days to obtain the first-day-of-issue postmark by mail. They may purchase new stamps at their

local Post Office, at The Postal Store® website at <http://www.usps.com/shop>, or by calling 800-782-6724. They should affix the stamps to envelopes of their choice, address the envelopes (to themselves or others), and place them in a larger envelope addressed to:

EID Greetings Stamp
3800 Greenfield Road
Dearborn, MI 48120-9998

After applying the first-day-of-issue postmark, the Postal Service will return the envelopes through the mail. There is no charge for the postmark up to a quantity of 50. There is a 5-cent charge for each additional postmark over 50. All orders must be postmarked by August 10, 2016.

How to Order First-Day Covers

The Postal Service™ also offers first-day covers for new stamp issues and Postal Service stationery items postmarked with the official first-day-of-issue cancellation. Each item has an individual catalog number and is offered in the quarterly *USA Philatelic* catalog, online at www.usps.com/shop, or by calling 800-782-6724. Customers may request a free catalog by calling 800-782-6724 or writing to:

U.S. Postal Service
Catalog Request
PO Box 219014
Kansas City, MO 64121-9014

Philatelic Products

There are five philatelic products for this stamp issue:

- 556206, Press Sheet with Die-cut, \$75.20 (print quantity 1,000).
- 556210*, Digital Color Postmark Keepsake, \$11.95.
- 556216*, First-Day Cover, \$0.91.
- 556221*, Digital Color Postmark, \$1.62.
- 556230*, Ceremony Program, \$6.95.

Items with an asterisk (*) will use the 128 barcode from Stamp Fulfillment Services. All other philatelic products will continue to use barcode series A, with the exception of the Yearbook and the Guide Book.

Issue:	<i>EID Greetings</i>
Item Number:	556200
Denomination & Type of Issue:	First-Class Mail Forever
Format:	Pane of 20 (1 design)
Series:	N/A
Issue Date & City:	June 10, 2016, Dearborn, MI 48120
Designer:	Mohamed Zakariya, Arlington, VA
Art Director:	Ethel Kessler, Bethesda, MD
Typographer:	Mohamed Zakariya, Arlington, VA
Calligrapher:	Mohamed Zakariya, Arlington, VA
Modeler:	Sandra Lane/Michelle Finn
Manufacturing Process:	Offset, Microprint
Printer:	Banknote Corporation of America
Printed at:	Browns Summit, NC
Press Type:	Alprinta 74
Stamps per Pane:	20
Print Quantity:	15 million stamps
Paper Type:	Phosphor Tagged paper, Overall
Adhesive Type:	Pressure-sensitive
Processed at:	Banknote Corporation of America, Browns Summit SC
Colors:	PMS 7535 Gray, PMS 871 Gold, PMS 267 Purple
Stamp Orientation:	Horizontal
Image Area (w x h):	1.05 x 0.77 in./26.67 x 19.56 mm
Overall Size (w x h):	1.19 x 0.91 in./30.23 x 23.11 mm
Full Pane Size (w x h):	5.635 x 5.425 in./143.13 x 137.80 mm
Press Sheets Size (w x h):	22.54 x 10.85 in./ 572.52 x 275.59 mm
Plate Size:	320 stamps per revolution
Plate Numbers:	"B" followed by three (3) single digits
Marginal Markings:	
Front:	Plate numbers in four corners of pane
Back:	© 2015 USPS • USPS logo • Plate position diagram • Barcode (556200) in upper right and lower left corners of pane • Promotional text

— *Stamp Services,
Marketing and Sales, 5-12-16*

Update: Stamp Announcement 16-18: Classics Forever Stamps

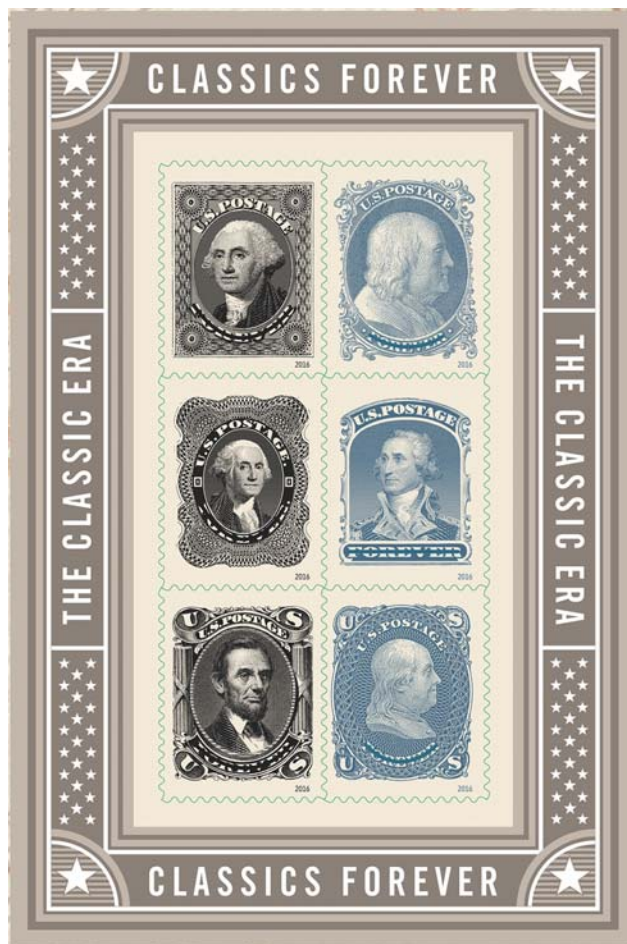

In the article “Stamp Announcement 16-18: Classics Forever Stamps, in *Postal Bulletin* 22440 (4-28-16, page 51), the following information has been updated:

The *Classics Forever* stamps will be available for purchase at the World Stamp Show on June 1, 2016. The stamps can also be purchased through the following channels: The Postal Store® website at <http://www.usps.com/shop> or our toll-free number, 800-782-6724. These stamps will not be available for purchase at Postal Retail Units.

Technical Details for the Classics Forever stamps are shown here:

Issue:	<i>Classics Forever</i>
Item Number:	586800
Denomination & Type of Issue:	First-Class Mail Forever®
Format:	Souvenir Sheet of 6 stamps (6 designs)
Series:	N/A
Issue Date & City:	June 1, 2016, New York, NY 10199
Designer:	Antonio Alcalá, Alexandria, VA
Art Director:	Antonio Alcalá, Alexandria, VA
Typographer:	Antonio Alcalá, Alexandria, VA
Modeler:	Sandra Lane/Michelle Finn
Manufacturing Process:	Intaglio, Offset
Printer:	Banknote Corporation of America
Printed at:	Browns Summit, NC
Press Type:	Alprinta 74
Stamps per Pane:	6
Print Quantity:	18 million stamps
Paper Type:	Phosphor Tagged Paper, Block
Adhesive Type:	Pressure-sensitive
Processed at:	Banknote Corporation of America, Browns Summit SC
Colors:	PMS 9180/Cream, 4545/Beige, 7528/Tan, 7530/Gray, 488/Flesh, Warm Gray 8/Gray, Intaglio Black, Intaglio Blue
Stamp Orientation:	Vertical
Image Area (w x h):	0.77 x 1.05 in./19.56 x 26.67 mm
Overall Size (w x h):	0.91 x 1.19 in./23.11 x 30.22 mm
Full Pane Size (w x h):	4.75 x 6.5 in./120.65 x 165.10 mm
Press Sheets Size (w x h):	24.25 x 13.125 in./615.95 x 333.38 mm
Plate Size:	60 stamps per revolution
Plate Numbers:	None
Marginal Markings:	
Back:	© 2016 USPS • USPS logo • Plate position diagram • Barcode (586800) in upper right and lower left corners of pane • Promotional text

– Stamp Services,
Marketing and Sales, 5-12-16

Update: Stamp Announcement 16-13: World Stamp Show NY-2016 Folio

In the article “Stamp Announcement 16-13: World Stamp Show NY-2016 Folio,” in *Postal Bulletin* 22440 (4-28-16, page 21), the following information has been updated:

The *World Stamp Show NY-2016* folio will be available for purchase at the World Stamp Show on May 28. The folio can also be purchased through The Postal Store® website at <http://www.usps.com/shop> or by calling our toll-

free number, 800-782-6724. These stamps will not be available for purchase at Postal Retail Units.

Note: Images and technical details for the *World Stamp Show-NY 2016* folio will be provided when they become available.

— Stamp Services,
Marketing and Sales, 5-12-16

World Stamp Show-NY 2016, May 28 through June 4, 2016

In 2016, the U.S. Postal Service® continues a nearly century-long tradition of commemorating international philatelic exhibitions held every decade in the United States with specially designed issuances. This year, the Postal Service™ celebrates World Stamp Show-NY 2016, an eight-day philatelic extravaganza that runs from May 28–June 4, 2016, in New York City, with the issuance of eight new stamp issues.

Two of the stamp issuances, *World Stamp Show-NY 2016* folio of 24 stamps and the *Classics Forever* souvenir sheet of 6 stamps, will only be available at the World Stamp Show and through The Postal Store® website at <http://www.usps.com/shop> or by calling 800-782-6724.

All issuances will be sold in full format only; the stamps may not be sold individually.

Here is the FDOI schedule:

May 28 – *World Stamp Show-NY 2016*, item 586900, folio of 24 stamps, 2 designs.

May 29 – *Repeal of the Stamp Act*, item 586700, souvenir sheet of 10 stamps, one design.

May 30 – *Honoring Extraordinary Heroism: The Service Cross Medals*, item 561100, souvenir sheet of 12 stamps, 4 designs.

May 31 – *Pluto – Explored!* item 586600, souvenir sheet of 4 stamps, 2 designs.

May 31 – *Views of Our Planets*, item 473600, pane of 16 stamps, 8 designs.

June 1 – *Classics Forever*, item 586800, souvenir sheet of 6 stamps, 6 designs.

June 2 – *National Parks*, item 560600, pane of 16 stamps, 16 designs.

June 3 – *Colorful Celebrations*, item 681000, booklet of 20 stamps, 10 designs.

— Stamp Services,
Marketing and Sales, 5-12-16

Pictorial Postmarks Announcement

As a community service, the Postal Service™ offers pictorial postmarks to commemorate local events celebrated in communities throughout the nation. A list of events for which pictorial postmarks are authorized appears below. The sponsor of the pictorial postmark appears in italics under the date. Also provided are illustrations of these postmarks.

People attending these local events may obtain the postmark in person at the temporary Post Office™ station established there. Those who cannot attend the event but who wish to obtain the postmark may submit a mail order request. Pictorial postmarks are available only for the dates indicated, and *requests must be postmarked no later than 30 days following the requested pictorial postmark date.*

All requests must include a stamped envelope or postcard bearing at least the minimum First-Class Mail® postage. Items submitted for postmark may not include

postage issued after the date of the requested postmark. Such items will be returned unserved.

Customers wishing to obtain a postmark should affix stamps to any envelope or postcard of their choice, address the envelope or postcard to themselves or others, insert a card of postcard thickness in envelopes for sturdiness, and tuck in the flap. Place the envelope or postcard in a larger envelope and address it to: Pictorial Postmarks, followed by the Name of the Station, Address, City, State, ZIP+4® Code, as listed below.

Customers can also send stamped envelopes and postcards without addresses for postmark, as long as they supply a larger envelope with adequate postage and their return address. After applying the pictorial postmark, the Postal Service returns the items (with or without addresses) under addressed protective cover.

The following pictorial postmark has been extended for 60 days:



May 14, 2016
Rocky Mountain Philatelic Society
Ghostal Station
Postmaster
7500 East 53rd Place, Room 2204
Denver, CO 80266-9999

The following pictorial postmarks have been extended for 30 days:



April 1, 2016
Stephen Decatur Chapter #4, Universal Ship Cancellation Society
100th Anniversary of U.S. Coast Guard Aviation
Postmaster
2000 Royal Oaks Drive
Sacramento, CA 95813-9998



April 18, 2016
United States Postal Service
Lollipop Station
Postmaster
724 - 15th Street West
Billings, MT 59102-4102



April 22, 2016
Westpex
SPO Marriott Hotel Station
Postmaster
329 Primrose Road
Burlingame, CA 94010-9998



May 1, 2016
United States Postal Service
Loyalty Day Station
Postmaster
PO Box 9998
Frankfort, KY 40601-9998

Veterans of Foreign Wars -- Kentucky
NO ONE DOES MORE FOR VETERANS



Renovo Sesquicentennial
May 13, 2016
Renovo Station, PA 17764

May 13-15, 2016
*150th Renovo Anniversary
Committee*
Renovo Station
Postmaster
365 Huron Avenue
Renovo, PA 17764-9998



May 14, 2016
*Stoughton Chamber of
Commerce*
Syttende Mai Station
Postmaster
PO Box 9998
Stoughton, WI 53589-9998



May 14, 2016
United States Postal Service
Freedom Isn't Free Station
Postmaster
PO Box 9998
Louisville, KY 40272-9998



May 20, 2016
Dayton Stamp Club
Ham Event Station
Postmaster
PO Box 9998
Dayton, OH 45401-9998

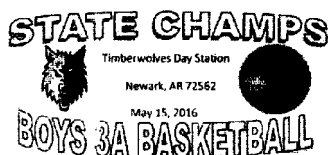

May 15, 2016
Cedar Ridge School District
Timberwolves Day Station
Postmaster
105 North Oak Street
Newark, AR 72562-9998



May 21, 2016
*Rochester Philatelic
Association*
Ropex Station
Postmaster
405 Eastern Boulevard
Canandaigua, NY
14424-9998



May 15, 2016
*Department of Parks, City of
Springfield*
Forest Park Station
Postmaster
1883 Main Street
Springfield, MA 01101-9998



May 21, 2016
Dayton Stamp Club
Ham Event Station
Postmaster
PO Box 9998
Dayton, OH 45401-9998



May 17, 2016
Unicover
Ann Arbor Station
Postmaster
2075 West Stadium
Boulevard
Ann Arbor, MI 48106-9998



May 21, 2016
The Chester Foundation
Chester Station
Postmaster
309 Route 20
Chester, MA 01011-9998



May 19-21, 2016
*Old Petersburg — Addison
Historical Society*
National Road Festival
Station
Postmaster
PO Box 9998
Addison, PA 15411-9998



May 21, 2016
Town of Wallingford, CT
06492
Wallingford Jubilee Station
Postmaster
4 South Main Street
Wallingford, CT 06492-9998



May 20, 2016
*Rochester Philatelic
Association*
Ropex Station
Postmaster
405 Eastern Boulevard
Canandaigua, NY
14424-9998



May 21, 2016
*Otselic Valley Fishing and
Heritage Association*
8th Annual Fishing Heritage
Day Station
Postmaster
1605 State Route 26
South Otselic, NY
13155-9998



May 21, 2016 Graduation Day Station
West Point, NY 10996

May 21, 2016
West Point Michigan
Parents Club
Graduation Day Station
Postmaster
634 Swift Road
West Point, NY 10996-9998

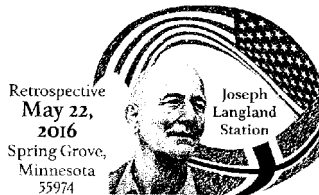

May 22, 2016
Giants of the Earth Heritage
Center, Inc.
Joseph Langland Station
Postmaster
PO Box 9998
Spring Grove, MN
55974-9998

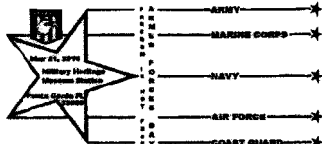

May 21, 2016
Armed Forces Day Military
Heritage Museum
Military Heritage Museum
Station
Postmaster
130 East Marion Avenue
Punta Gorda, FL
33950-9998



May 25, 2016
USS New Jersey Chapter
90, Universal Ship
Cancellation Society
Fleet Week New York
Station
Postmaster
45 Bay Street
Staten Island, NY
10301-9998

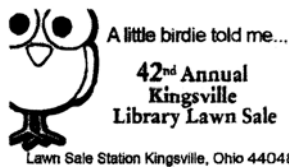

May 21, 2016
Kingsville Public Library
Lawn Sale Station
Postmaster
3110 West Main Street
Kingsville, OH 44048-9998



May 25, 2016
USS New Jersey Chapter
90, Universal Ship
Cancellation Society
Fleet Week New York
Station
Postmaster
45 Bay Street
Staten Island, NY
10301-9998



ROPEX Station May 22, 2016
Canandaigua, NY 14424
Great Smoky Mts (NC, TN)

May 22, 2016
Rochester Philatelic
Association
Ropex Station
Postmaster
405 Eastern Boulevard
Canandaigua, NY
14424-9998

— Stamp Services,
Marketing and Sales, 5-12-16

How to Order the First-Day-of-Issue Digital Color or Traditional Postmarks

Customers have 60 days to obtain the first-day-of-issue postmarks by mail. They may purchase new stamps at their local Post Office™, by telephone at 800-STAMP-24, or at The Postal Store® website at www.usps.com/shop.

Traditional Postmarks

Customers should affix the stamps to envelopes of their choice, address them to themselves or others, or provide a self-addressed return envelope with sufficient postage large enough to accommodate the canceled item. Mail the request to the corresponding city of issuance. There is no charge for the first 50 postmarks. There is a 5-cent charge for each additional postmark over 50. Customers should

submit a check, money order, or credit card for payment. After applying the first-day-of-issue postmark, the Postal Service™ will return the envelopes to the customer by U.S. Mail.

All postmark requests should go to the first-day-of-issue city. The first-day-of-issue city Post Office will then forward in bulk all postmark requests to Cancellation Services, Stamp Fulfillment Services, PO Box 449992, Kansas City, MO 64144-9992 by respective Post Offices.

Digital Color Postmarks

Only select stamp issues offer a digital color postmark. Customers may submit #6 or #10 envelopes constructed of

paper rated as “laser safe.” The Postal Service recommends envelopes of 80-pound Accent Opaque, acid-free, 9/16" side seams with no glue on the flap. The maximum size of all digital color postmarks is 2" high x 4" long. Allow sufficient space on the envelope to accommodate the postmark. Do not use self-adhesive labels for addresses on the envelope. Two test envelopes must be included. There is a minimum of 10 envelopes at 50 cents per postmark required at the time of servicing. Customers should submit a check, money order, or credit card for payment.

The Postal Service reserves the right to not accept hand-painted and other cachet envelopes that are not compatible with our digital color postmark equipment. The Postal Service also reserves the right to substitute traditional black rubber postmarks if use of nonspecified

envelopes results in poor image quality or damage to equipment.

Customers should affix the stamps to the envelopes and address them to themselves or others for return through the mail. Or, they may include an additional self-addressed return envelope, large enough to accommodate their canceled items, with sufficient postage affixed for return of their postmarked items. Mail the request for a first-day-of-issue digital color postmark to the corresponding city of issuance. Post Offices will then forward all customer requests for digital color postmarks to Cancellation Services, Stamp Fulfillment Services, PO Box 449992, Kansas City, MO 64144-9992.

After applying the first-day-of-issue postmark, the Postal Service will return the envelopes to the customer by U.S. Mail.



Digital Color Pictorial

Sarah Vaughan Stamp

U.S. Postal Service
2 Federal Square
Newark, NJ 07102

May 29, 2016



Digital Color Pictorial

Shirley Temple Stamp

Attn: Marketing
7001 South Central Avenue, Room 307
Los Angeles, CA 90052-4200

June 18, 2016



Black and White Pictorial

Shirley Temple Stamp

Attn: Marketing
7001 South Central Avenue, Room 307
Los Angeles, CA 90052-4200

June 18, 2016



Digital Color Pictorial

World Stamp Show NY-2016 Folio

Special Events Coordinator
380 West 33rd Street
New York, NY 10199-9998

July 28, 2016



Black and White Pictorial

World Stamp Show NY-2016 Folio

Special Events Coordinator
380 West 33rd Street
New York, NY 10199-9998

July 28, 2016



Repeal of the Stamp Act Stamp
 Special Events Coordinator
 380 West 33rd Street
 New York, NY 10199-9998

July 29, 2016

Digital Color Pictorial

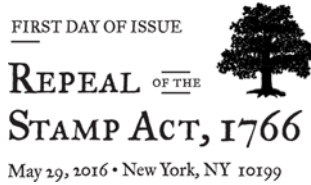

Repeal of the Stamp Act Stamp
 Special Events Coordinator
 380 West 33rd Street
 New York, NY 10199-9998

July 29, 2016

Black and White Pictorial



Honoring Extraordinary Heroism: The Service Cross Medals Stamps
 Special Events Coordinator
 380 West 33rd Street
 New York, NY 10199-9998

July 30, 2016

Digital Color Pictorial

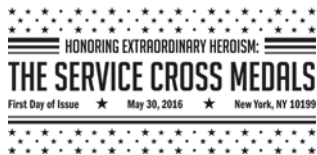

Honoring Extraordinary Heroism: The Service Cross Medals Stamps
 Special Events Coordinator
 380 West 33rd Street
 New York, NY 10199-9998

July 30, 2016

Black and White Pictorial



Pluto – Explored! Stamps
 Special Events Coordinator
 380 West 33rd Street
 New York, NY 10199-9998

July 31, 2016

Digital Color Pictorial



Pluto – Explored! Stamps
 Special Events Coordinator
 380 West 33rd Street
 New York, NY 10199-9998

July 31, 2016

Black and White Pictorial



Views of Our Planets Stamps
 Special Events Coordinator
 380 West 33rd Street
 New York, NY 10199-9998

July 31, 2016

Digital Color Pictorial



Black and White Pictorial

Views of Our Planets Stamps

Special Events Coordinator
380 West 33rd Street
New York, NY 10199-9998

July 31, 2016



Digital Color Pictorial

Classics Forever Stamps

Special Events Coordinator
380 West 33rd Street
New York, NY 10199-9998

August 1, 2016



Black and White Pictorial

Classics Forever Stamps

Special Events Coordinator
380 West 33rd Street
New York, NY 10199-9998

August 1, 2016



Digital Color Pictorial

National Parks Stamps

Special Events Coordinator
380 West 33rd Street
New York, NY 10199-9998

August 2, 2016



Black and White Pictorial

National Parks Stamps

Special Events Coordinator
380 West 33rd Street
New York, NY 10199-9998

August 2, 2016



Digital Color Pictorial

Colorful Celebrations Stamps

Special Events Coordinator
380 West 33rd Street
New York, NY 10199-9998

August 3, 2016



Black and White Pictorial

Colorful Celebrations Stamps

Special Events Coordinator
380 West 33rd Street
New York, NY 10199-9998

August 3, 2016



Digital Color Pictorial

Indiana Statehood Stamp
Postmaster
125 West South Street
Indianapolis, IN 46206-9998

August 7, 2016



Digital Color Pictorial

EID Greetings Stamp
3800 Greenfield Road
Dearborn, MI 48120-9998

August 10, 2016

— Stamp Services, Marketing and Sales, 5-12-16



475 L'ENFANT PLAZA SW
WASHINGTON DC 20260-5540

First-Class Mail
Postage & Fees Paid
USPS
Permit No. G-10

DON'T MISS THE *World Stamp Show-NY 2016*

May 28-June 4, 2016 New York City



Enjoy eight days of events and displays at the World Stamp Show-NY 2016. This opportunity only comes around once every ten years!

Find out more at ny2016.org

©2016 United States Postal Service®. All rights reserved.
The Eagle logo is among the marks trademarks of the U.S. Postal Service®.
Stamp Poster (Large) PMS16-FL2 QF-426-1



Please recycle.