

postal|bulletin

PUBLISHED SINCE MARCH 4, 1880

October is
**National Cyber Security
Awareness Month**

Learn how to be



CyberSafe[™]
at USPS



STOP.



THINK.



CONNECT.

See page 3

Contents

COVER STORY

CyberSafe at USPS Presents National Cyber Security Awareness Month to Spotlight the Importance of Information Security. 3

POLICIES, PROCEDURES, AND FORMS UPDATES

Manuals

ASM Revision: Audits and Investigations 4
 DMM Revision: Postage Evidencing Systems — Legibility of Postage 4
 POM Revision: Delivery Services. 6

Handbooks

Handbook AS-353 Revision: Revenue Assurance System 10
 Handbook RE-1 Revision: Acquisition of Real Property and Real Estate Services 11

ORGANIZATION INFORMATION

Domestic Mail

Labeling List Changes 13

Human Resources

Penalty Overtime Exclusion 38

Mailing and Shipping Services

Mail Alert 38

Retail

Stamps by Mail — Brochure Ordering Information 38

Stamp Services

Correction: Pictorial Postmarks. 39
 2015 Stamp Yearbook and The Postal Service Guide to U.S. Stamps — 42nd Edition 39
 Pictorial Postmarks Announcement 41
 How to Order the First-Day-of-Issue Digital Color or Traditional Postmarks 44

Supply Management

eBuy2 Yearly Purchases of 5-Gallon Bottled Drinking Water Services from Nestle and DS Waters for Fiscal Year 2016 46

Sustainability

Smoke Detector Disposal 47

PULL-OUT INFORMATION

Fraud

Domestic Orders 15
 Invalid USPS Corporate Account Numbers. 15
 Missing, Lost, or Stolen U.S. Money Order Forms 18
 Missing, Lost, or Stolen Canadian Money Order Forms 24
 Verifying U.S. Postal Service Money Orders 27
 Counterfeit Canadian Money Order Forms 27
 Toll-Free Number Available to Verify Canadian Money Orders 27

Other Information

Overseas Military/Diplomatic Mail 28
 Freely Associated States (FAS) Restrictions 33

POSTAL BULLETIN

Semi-Annual Index. PB 22420 (7-23-15)

USPS National Emergency Hotline
Is your facility operating? Call 888-363-7462

Find the latest in mail and delivery information and services offered by U.S. Postal™ in the *Postal Bulletin* at
<http://about.usps.com/postal-bulletin>.

Cover Story

CyberSafe at USPS Presents National Cyber Security Awareness Month to Spotlight the Importance of Information Security

We now live in a world that is more connected than ever before. The Internet is a part of almost all elements of our daily lives. However, with this increased convenience and connectedness comes a responsibility to stay safe online. Our growing dependence on online communications is also a public concern. The challenges of cyber attacks and hacking demand greater security in our online activity. Acknowledging the importance of cybersecurity to the American public, President Obama has recognized October as National Cyber Security Awareness Month.

Created by the Department of Homeland Security (DHS), National Cyber Security Awareness Month is a month-long effort to promote Americans' understanding of basic cybersecurity to stay safe online. The CyberSafe at USPS™ website brings National Cyber Security Awareness Month to the Postal Service™, spotlighting important best practices to keep the cyberspace safe and secure.

"We've strengthened our security protocols across the network and will continue to make improvements," said Acting Chief Information Security Officer and Digital Solutions Vice President, Greg Crabb. "However, we also rely on employees to assist us. When you're online, it's important to stop and think before you click on links in emails and open attachments or give out personal information."

The National Cyber Security Awareness Month Campaign centers on the key motto: "Stop. Think. Connect." The catchphrase reminds the public to consider the security of their online activities before connecting to unknown websites, emails, or users. The campaign encourages us to consider the potential risks involved in our online practices at work and at home.

The CyberSafe at USPS website offers these key tips to enhance cybersecurity:

- *Protect passwords:* Use strong and unique passwords for USPS log-ins.
- *Communicate safely online:* Embed the #sensitive# encryption device within email subject lines for communications leaving USPS; use WinZip and passwords for internal communications.
- *Safeguard data:* Use encryption devices to secure sensitive and sensitive-enhanced information in transit and at rest.
- *Report threats:* Report suspicious activity you see at work (e.g., personnel without badges, doors open, suspicious emails, etc.) that could compromise USPS information security to the Computer Incident Response Team (CIRT), either by email at cybersafe@usps.gov or by phone at 866-USPS-CIRT (866-877-7247).

To help the Postal Service community navigate day-to-day security challenges, the CyberSafe at USPS website offers Online Security Tips, including how-to guides on crafting secure passwords, avoiding phishing scams, and maintaining secure emails. Additionally, the website is home to important communications and available training resources to help employees stay informed and connected to the USPS information security effort.

While National Cyber Security Awareness Month brings attention to the issue of information security, the responsibility to stay safe online is shared and continuous. Information security is a priority for us all in our daily lives at work and at home.

— Corporate Information Security Office,
Chief Information Officer, 10-15-15

Policies, Procedures, and Forms Updates

Manuals

ASM Revision: Audits and Investigations

Effective October 15, 2015, the Postal Service™ is revising the *Administrative Support Manual (ASM)* to reflect changes in policy for personnel security clearances.

Administrative Support Manual (ASM)

	*	*	*	*	*
2	Audits and Investigations				
	*	*	*	*	*
27	Security				
	*	*	*	*	*
272	Personnel Security Clearances				
	*	*	*	*	*

272.1 General

272.12 Responsibility

[Revise the text of 272.12 to read as follows:]

The Chief Postal Inspector or designee is responsible for the adjudication of all security clearances and suitability

background investigations for Postal Service personnel. For personnel of the U.S. Postal Service Office of Inspector General (OIG), the Chief Postal Inspector or designee will consult with the OIG security office before denying or revoking a clearance or suitability determination.

We will incorporate this revision into the next online update of the *Administrative Support Manual*, which is available on the Postal Service PolicyNet website:

- Go to <http://blue.usps.gov>.
- Under “Essential Links” in the left-hand column, click *PolicyNet*.
- Click *Manuals*.

The direct URL for the Postal Service PolicyNet website is <http://blue.usps.gov/cpim>.

— General Counsel,
U.S. Postal Service Office of the Inspector General, 10-15-15

DMM Revision: Postage Evidencing Systems — Legibility of Postage

Effective November 2, 2015, the Postal Service™ will revise *Mailing Standards of the United States Postal Service*, Domestic Mail Manual (DMM®), section 604.4.3, to indicate that the postage value must be displayed in dollars and cents, such as \$0.49.

Displaying the postage value in the proper format allows for timely delivery and supports revenue protection and reporting.

Mailing Standards of the United States Postal Service, Domestic Mail Manual (DMM)

	*	*	*	*	*
600	Basic Standards for All Mailing Services				
	*	*	*	*	*
604	Postage Payment Methods and Refunds				
	*	*	*	*	*
4.0	Postage Meters and PC Postage Products (“Postage Evidencing Systems”)				
	*	*	*	*	*

4.3 Postage Payment

* * * * *

4.3.1 Paying for Postage

[Revise the first sentence of 4.3.1 to read as follows:]

The numerical value of postage displayed (in dollars and cents) on each mailpiece must be equal to or greater than the amount due for the applicable price and any extra service fees, or another amount permitted by mailing standards.***

4.3.2 Legibility of Postage

[Add a new last sentence to 4.3.2 to read as follows:]

***The postage amount must be shown in dollars and cents (e.g., \$0.49).

* * * * *

We will incorporate these revisions into the next update of the online DMM, which is available via Postal Explorer® at <http://pe.usps.com/>.

— Product Classification,
Pricing, 10-15-15

USPS® Introduces *Water Lillies Forever*® Stamps



On Sale Nationwide: March 20, 2015.

POM Revision: Delivery Services

Effective October 15, 2015, the Postal Service™ is revising *Postal Operations Manual (POM)* parts 623, 631, and 632 to update policies regarding Delivery Services.

Postal Operations Manual (POM)

* * * * *

6 Delivery Services

* * * * *

62 Delivery Schedules and Trip Frequencies

* * * * *

623 Withdrawal of Delivery Service

623.1 Suitable Receptacles

[Add second paragraph to 623.1 to read as follows:]

***The Postal Service may withdraw service to a delivery point if a customer does not provide a suitable mail receptacle in the postal-approved location for the delivery of mail after being so notified by local officials by PS Form 1507, *Request to Provide Mail Receptacle* (city delivery routes); by PS Form 4056, *Your Mailbox Needs Attention* (rural and highway contract routes); or by written communication.

* * * * *

623.22 Delivery to Mailbox Inside of a Screen or Storm Door

[Revise the text of 623.22(b) to read as follows:]

- b. When porches are screened in or enclosed by other material, and are used as living or sleeping quarters, the screen or storm door is considered the entrance door to the house. In these cases, notify the customers that they must place their mail receptacle outside the door or provide a slot in the door.

* * * * *

[Add new 623.5 to read as follows:]

623.5 Vacant Delivery Points

The Postal Service may withdraw delivery service to vacant delivery points. A vacant delivery point is a delivery point where responsible personnel are aware the delivery point has been unoccupied for a period longer than ninety (90) consecutive days.

* * * * *

631 Modes of Delivery

631.1 General

[Revise the first sentence of 631.1 to read as follows:]

The Postal Service-approved modes of delivery available for all existing delivery points, newly established and extensions of delivery points, are described in 631.24.***

* * * * *

[Add new 631.2 through 631.244 to read as follows:]

631.2 Door Delivery

Door delivery may be provided to boxes located at or near the door of a business or residential delivery point, or through a door slot, with prior approval from the local Postmaster, only if the box or mail slot can be efficiently, safely, and conveniently served by the carrier.

Door delivery will generally not be available for new delivery points.

631.21 Sidewalk Delivery

Sidewalk delivery may be provided to boxes located near the public sidewalk. Options and requirements for sidewalk delivery, as directed by the Postal Service, are as follows:

- a. If the sidewalk abuts the curb or if other unusual conditions exist (e.g., excessive street parking) that make it difficult or impractical to install or serve boxes at the curblines, customers with these situations may be permitted to install all their boxes at the edge of the public sidewalk nearest the residence, where they can all be served by a carrier from the sidewalk.
- b. If the average lot frontage is 50 feet or less, the boxes must be located so that the carrier can serve them from the sidewalk. The boxes are not required to be grouped together.
- c. If the average lot frontage is over 50 feet and does not exceed 75 feet, the boxes must be installed in groups of at least two.
- d. If the average lot frontage exceeds 75 feet, CBUs must be installed.

631.22 Curbside Delivery

Delivery may only be provided to boxes at the curb with prior approval from the Postal Service, and so long as they can be efficiently, safely, and conveniently served by the carrier from the carrier's vehicle, and so that customers have reasonable and safe access. Mail receptacles may be grouped two to a property line, where possible.

631.23 Centralized Delivery

Centralized delivery service may be provided to call windows, horizontal locked mail receptacles, cluster box units

(CBUs), wall-mounted receptacles, or mechanical conveyors (mechanical conveyors are only for high-rise and multiple tenant buildings, and only if certain conditions are met; consult your Postmaster for details).

- a. *Delivery requirements:* CBUs and USPS STD 4C equipment may be approved for use at one or more centralized delivery points in a residential housing community or business location. The local postal manager must approve the mailbox sites and type of equipment. Boxes must be safely located so that customers are not required to travel an unreasonable distance to obtain their mail and to provide sufficient access to mailbox locations. Normally, it is appropriate for the receptacle to be within one block of the residence.
- b. *Centralized delivery addresses:* Centralized delivery mail receptacles (including USPS STD 4C equipment and CBUs, delivery centers, and postal centers) must be identified by the same addresses as the dwellings for which they serve as mail receptacles. The respective, conforming addresses should be displayed inside the boxes and visible only to the carrier and customer when accessing that receptacle. USPS does not assign addresses; however, the sequential ordering of any centralized delivery equipment is subject to USPS approval for operational efficiency and to accommodate special circumstances or requests for hardship delivery. For security or privacy, mailer associations or customer groups may use another alphanumeric identification system on the outside of receptacles that is not part of, or used in, the mailing address.

631.24 Newly Established or Extended Delivery Points

631.241 General

Newly established or extended business or residential customers must request and receive approval of the delivery location and mode of delivery from the local Postmaster or District designees. These deliveries will not receive mail delivery service until the mail receptacles are installed and the units and locations are approved by local postal management. Options and requirements for modes of delivery are directed by the Postal Service.

631.242 Newly Established or Extended Door Delivery Points

Door delivery will generally not be available for new delivery points. Approval for newly established or extended business or residential door delivery points must come from the Area Vice President or designee. The Area Vice President must report the number of granted requests for newly established or extended business or residential door deliv-

ery points to the Chief Operating Officer or designee quarterly.

631.243 Newly Established or Extended Sidewalk or Curbside Delivery Points

Sidewalk or curbside delivery is permitted for new or extended business or residential delivery points. The mail receptacle and location of the delivery points are approved by local postal officials in advance of the occupancy of the residence, business, or other site associated with the delivery points.

631.244 Newly Established or Extended Centralized Delivery Points

Centralized delivery is permitted for new or extended business or residential delivery points. The mail receptacle and location of the delivery point(s) are approved by local postal officials in advance of the occupancy of the residence, business, or other site associated with the delivery point.

[Re number existing 631.2 through 631.8 as new 631.3 through 631.9.]

631.3 Business Areas

[Revise the second and third sentences of 631.3 to read as follows:]

***The options are door, centralized, curbside, or sidewalk delivery, as directed by the Postal Service. Door delivery will generally not be available for new delivery points.

631.4 Residential Housing (Except Apartment Houses and Transient Mobile or Trailer Homes)

[Replace current 631.31 through 631.33 with new text for 631.4 to read as follows:]

The available options for residential areas, aside from apartment houses, transient mobile or trailer homes, colleges and universities, and other sites are covered under part 615. Delivery mode options are constrained by USPS policies and procedures, in light of the characteristics of the area to be served and the methods needed to provide adequate service. Delivery options are curbside, door, sidewalk, or central delivery. Door delivery is generally not available for new delivery points.

631.5 Exceptions

631.51 Extension of Service Within an Existing Block

[Revise the first sentence of 631.51 to read as follows:]

New deliveries built or established within a block of existing deliveries can only receive the same type of service as the older deliveries, subject to Postmaster approval and after consideration of Postal Service operational efficiencies.***

631.52 Hardship Cases

[Add new 631.52(e) to read as follows:]

- e. Hardship requests must be renewed annually by the customer and approved by the Postmaster.

631.53 Local Ordinances

[Revise the text of 631.53(a) to read as follows:]

- a. Central Delivery Service. See 631.23.

[Delete current 631.44 in its entirety.]

631.54 Apartment Houses**631.541 General**

* * * * *

631.542 Exceptions

[Revise the intro paragraph of 631.542 to read as follows:]

Delivery of mail to individual boxes in multiple residential buildings containing apartments or units occupied by different addressees are contingent upon USPS concluding the following requirements are met: Exceptions to section 631.941 requirements, which also require prior approval by USPS, are as follows:***

631.55 Mobile or Trailer Homes**631.551 Options**

* * * * *

631.552 Permanent Developments

[Revise the last sentence of 631.552 to read as follows:]

***For permanent developments, the delivery options are centralized, curbside, or sidewalk delivery, as directed by the Postal Service, see 631).

631.553 Transient Developments

* * * * *

631.6 Colleges and Universities

* * * * *

631.61 Administration Buildings

* * * * *

631.62 Dormitories or Residence Halls

* * * * *

631.63 Married Student Housing

[Revise the second sentence of 631.63 to read as follows:]

***Whether located on or off campus, and regardless of ownership, the apartment mail receptacle requirements in 631.54 apply.

631.64 Fraternity and Sorority Buildings

* * * * *

631.65 Parcel Post

* * * * *

631.66 Forwarding of Mail

* * * * *

631.67 Noncity Delivery Offices

* * * * *

631.7 Conversion of Mode of Delivery

[Revise the second and third paragraphs of 631.7 to read as follows:]

***Postmasters may establish a mixed delivery area where in-growth or extensions of service within a block compel a change in modes of delivery for newly constructed or renovated delivery points. This policy applies to both residential and business delivery locations. When a residence is sold, the mode of delivery cannot be changed arbitrarily prior to the new resident moving in. The existing mode of delivery must be retained absent an agreement otherwise. If an owners' association or property management company represents the property or the community, it may request a change in the mode of delivery on behalf of the community or property. In rental areas, such as apartment complexes and mobile home parks, the owner or manager may request a conversion on behalf of the apartment complex, mobile home park, or other rental property. Approval is at the sole discretion of the Postal Service. Delivery will begin only after the approval of a mail receptacle and its location by the local Postmaster.

Where there is no homeowners' association or other property management company with authority to request a conversion on behalf of the owners, residents, or the community, customer signatures must be obtained prior to any conversion. In single-family housing areas (including manufactured housing and mobile homes) where the residences and lots are owned, each owner must agree to the conversion in writing. Owners who do not agree must be allowed to retain their current mode of delivery.

631.8 Correction of Improper Mode of Delivery

[Add new 631.81 and move the text from 631.8 to 631.81 to read as follows:]

631.81 General

In the event an improper mode of delivery is established or extended by a postal carrier or manager, the service will be withdrawn with a thirty (30) day advance notice to the affected customer(s), provided that the error is detected and the customer is notified within one (1) year. If the error

is not detected and the customer is not notified within one (1) year of the date delivery is established or extended, the improper service remains in place unless the customer consents to the delivery mode change or a delivery point with improper modes of delivery in a vacant delivery is first identified during the vacant period per section 623.5. When the new customer(s) in these vacant deliveries are identified by Postal Service management and informed (within the first 30 days of occupancy) that the current mode of delivery was established incorrectly and will need to be corrected.

[Add new 631.82 to read as follows:]

631.82 Refusal by Customer

If a customer refuses to accommodate the Postal Service's delivery mode determination by refusing to provide an approved mail receptacle or permit the Postal Service to install its own, General Delivery service may be provided at the nearest postal facility where the carrier delivery emanates or where may be otherwise available to the customer.

631.9 Military Installations

631.91 Family Housing

[Revise the text of 631.91 to read as follows:]

Delivery to family housing on military installations is effected in accordance with 611, 64, 65, or 66, whichever is appropriate.

631.92 Other Services — Agreement With the Military

* * * * *

631.93 Reference

* * * * *

632 Mail Receptacles

632.1 Customer Obligation

632.11 Responsibilities

[Revise the text of 632.11 to read as follows:]

Appropriate mail receptacles must be provided for the receipt of mail. The type of mail receptacle depends on the mode of delivery in place. Purchase, installation, and maintenance of mail receptacles are the responsibility of the customer. Appropriate locations for installation should be verified with local Postmasters. Customer obligations are as follows:

- a. In locations where door delivery has been authorized, customers must provide either house-mounted boxes that provide adequate protection and security for the mail and that are approved by the local Postmaster, or they must provide door slots (see 632.3).

- b. If curblin delivery is authorized, customers must erect curb-mounted receptacles that comply with USPS-STD-7b (see 632.5).
- c. If sidewalk delivery is authorized, customers must erect sidewalk-mounted receptacles that comply with USPS-STD-7b (see 632.5).
- d. If centralized delivery is authorized, customers must install mail receptacles that comply with USPS STD 4C Wallmounted Mail Receptacles or USPSB1118, Postal Service specification, Cluster Box Units (see 632.6).

Note: There is no local authority for the use of or approval of unauthorized centralized delivery equipment or centralized delivery systems. Contact Engineering or Delivery Post Office Operations at Headquarters for any necessary assistance.

* * * * *

632.13 Receptacles Not Required

[Revise the text of 632.13 to read as follows:]

Business complexes are not required to provide mail receptacles where door delivery was approved and authorized by the Postal Service and businesses are open to receive mail. If the offices are not open when the carrier arrives on normal service days, centralized mail receptacles must be provided.

* * * * *

632.2 Keys to Customer's Private Mail Receptacle

[Add new 632.21 and move the text from 632.2 to 632.21 to read as follows:]

632.21 General

Carriers are prohibited from accepting keys for locks on private mail receptacles, buildings, or offices, except where an electromechanical door lock system or a key keeper box located within convenient reach of the door is used. Both devices must incorporate an Arrow lock to access the key or device needed to gain entry to the building. If customers place locks on their receptacles, the receptacles must have slots large enough to accommodate their normal daily mail volume so that delivery may be made by the carrier without using a key.

[Add new 632.22 to read as follows:]

632.22 Locks and Keys

The Postal Service is responsible for providing every customer a compartment lock and three keys to his or her postal-owned Cluster Box Unit (CBU). No key deposits are required; advise customers that they may duplicate their keys at no expense to the Postal Service. Postal managers

must take the following actions in issuing and controlling locks and keys for postal-owned CBUs:

- a. Give all compartment keys to customers with a notice stating that the Postal Service keeps no duplicate keys and if they lose all the keys, the Postal Service will have to install a new lock at the customer's expense.
- b. If customers lose their keys, arrange for the repairs and charge the customer accordingly.
- c. Request that customers return all compartment keys to the Post Office when they move from their residence. When a customer moves, the Post Office should change the lock before reissuing the compartment. The new customer is not charged for the first lock and keys even though the Postal Service replaced it.
- d. When new centralized delivery equipment is installed, the keys may either be taped to the inside of the receptacle until the compartment is issued, or stored at the Post Office. A suggested method of

storage is to use P-570 envelopes labeled with address, compartment number CBU location, and CBU identifying number.

Note: The builder or property owner is responsible for providing lock and key service for privately owned CBUs.

* * * * *

We will incorporate this revision into the next online update of the *Postal Operations Manual*, which is available on the Postal Service PolicyNet website:

- Go to <http://blue.usps.gov>.
- In the left-hand column under "Essential Links", click *PolicyNet*.
- Click *Manuals*.

The direct URL for the Postal Service PolicyNet website is <http://blue.usps.gov/cpim>.

— *Customer Service Operations,
Delivery and Post Office Operations, 10-15-15*

Handbooks

Handbook AS-353 Revision: Revenue Assurance System

Effective October 15, 2015, the Postal Service™ is revising Handbook AS-353, *Guide to Privacy, the Freedom of Information Act, and Records Management*, to include modifications which were published in the *Federal Register* on December 10, 2014 (79 FR 73345–73346).

The Postal Service has amended the Privacy Act System of Records 870.200 Meter Postage and PC Postage Customer Data and Transaction Records due to the implementation of a revenue assurance system to ensure accuracy of postage payment, primarily focused on its PC Postage and meter payment systems. The purpose of the planned system is to support recovery of postage discrepancies via detection of incorrectly paid postage based on piece characteristics.

To determine whether accurate postage has been paid on mailpieces and packages, this revenue assurance system compares data collected from within the postal network and derived from postal operations, such as the in-line sortation equipment, with data from:

- The National Meter Account Tracking System (NMATS) database;
- The Electronic Verification System (eVS) (for those customers using the Shortpaid model);
- Program Registration; and
- Product Tracking and Reporting (PTR).

To support recovery of postage discrepancies, the data will be summarized in a report or itemized file compiled by

the Postal Service and shared with third-party software providers for the purpose of remediating instances in which a postage disparity was identified. Each provider will see which of its postage accounts have paid incorrect postage (as identified by the Postal Service) on mailpieces and packages entered into the Postal Service system. In instances where no third-party software vendor is employed, data will be shared directly with the customer.

Handbook AS-353, Guide to Privacy, the Freedom of Information Act, and Records Management

* * * * *

Appendix — Privacy Act Systems of Records

* * * * *

Section E. Complete Text of Systems of Records

* * * * *

USPS 870.200

SYSTEM NAME:

[Revise text to read as follows:]

Postage Validation Imprint (PVI), Electronic Verification System (eVS), Postage Meter, and PC Postage Customer Data and Transaction Records.

SYSTEM LOCATION

[Revise text to read as follows:]

USPS Headquarters, USPS facilities, Integrated Business Solutions Services Centers, and partner locations.

* * * * *

CATEGORIES OF RECORDS IN THE SYSTEM

[Revise text to read as follows:]

- 1. Customer information: Contact name, address, and telephone number; registration identifiers; company name; and change of address information.
- 2. Identification information: Customer/system ID(s), IP address(es), date of device installation, device ID number, device model number, and certificate serial number.
- 3. Mailing and transaction information: Tracking ID, package identification code (PIC), customer-provided package/transaction attribute data, postage paid, contract pricing, package attribute data, USPS collection and source system identifiers, mailpiece images, and package destination and origin.

AUTHORITY FOR MAINTENANCE OF THE SYSTEM

[Revise text to read as follows:]

39 U.S.C. 401, 403, and 404; 39 CFR Part 501.

* * * * *

ROUTINE USES OF RECORDS IN THE SYSTEM, INCLUDING CATEGORIES OF USERS AND THE PURPOSES OF SUCH USES

[Add item b to read as follows:]

- b. Customer-specific records and related sampling systems in this system may be disclosed to eVS customers, indicia providers, and PC Postage providers, including approved shippers, for revenue assurance to ensure accuracy of postage payment across payment systems, and to otherwise enable responsible

administration of postage evidencing system activities.

* * * * *

RETENTION AND DISPOSAL

[Revise item 2 to read as follows:]

- 2. Other records in this system are retained up to 7 years after a customer ceases using a postage evidencing system.

* * * * *

[Add item 3 to read as follows:]

- 3. Within the Postal Service and directly to eVS customers, or through third-party software providers (including meter and PC Postage providers) for the purpose of enabling responsible administration of revenue assurance and other postage evidencing system activities, facilitating remediation of postage disparities, and meeting SOX compliance requirements, in accordance with 39 CFR Part 501.

* * * * *

We will incorporate these revisions into the next online update of Handbook AS-353, *Guide to Privacy, the Freedom of Information Act, and Records Management*, which is available on the Postal Service PolicyNet website:

- Go to <http://blue.usps.gov>.
- Under “Essential Links” in the left-hand column, click *PolicyNet*.
- Click *HBKs*.

The direct URL for the Postal Service PolicyNet website is <http://blue.usps.gov/cpim>.

— Privacy Office,
General Counsel and Executive VP, 10-15-15

Handbook RE-1 Revision: Acquisition of Real Property and Real Estate Services

Effective October 15, 2015, the Postal Service™ is revising Handbook RE-1, *Postal Service Facilities Guide to Real Property Acquisitions and Related Services*, to include a new policy regarding donations to Postal Service facilities of displays, artwork, and physical improvements. The additional language provides points of contact for proposed donations from third parties to Postal Service facilities as well as a clear statement of policy regarding such donations. This policy does not apply to postings or displays subject to the approval of Retail Operations under the *Postal Operations Manual*, Handbook PO-209, *Retail Operations Handbook*, or the *Retail Standardization Guidance*.

Handbook RE-1, Postal Service Facilities Guide to Real Property Acquisitions and Related Services

* * * * *

3 Acquisition of Real Property and Real Estate Services

* * * * *

33 Methods of Acquisition

* * * * *

[Add new part 334 to read as follows:]

334 Offers of Displays, Artwork, and Physical Improvements

334.1 Displays and Artwork

The Postal Service's policy is to decline all offers, except those from the Federal government, for any type of donated displays and/or artwork, except as noted below. Examples include:

- a. Monuments.
- b. Statues.
- c. Murals.
- d. Paintings.
- e. Mosaics.
- f. Installations.
- g. Live art.
- h. Plaques and other markers.
- i. Shadow boxes and mementos.
- j. Any other decorative, commemorative, or honorific works.

This policy applies regardless of whether the offer is for the donation, loan, sale, or other provision of displays or artwork. Postal Service employees and contractors must direct all offers of displays and artwork by the United States government or its departments, agencies, or other instrumentalities to the Postal Service's Federal Preservation Officer (FPO). All other such offers should be declined. This section does not apply to (1) any postings or displays provided by the Postal Service, or (2) the scheduled use postings and displays or the unscheduled use of bulletin boards, each of which is subject to the approval of Retail

Operations under the *Postal Operations Manual*, section 125.35, Handbook PO-209, *Retail Operations Handbook*, and the *Retail Standardization Guidance*, all available at <http://blue.usps.gov>.

334.2 Physical Improvements

The Postal Service's policy is to decline offers to donate any physical improvements, including, without limitation, exterior improvements, landscaping, additions, renovations, or maintenance services (individually and collectively, "Physical Improvements") to Postal Service-owned and leased properties, if the maintenance and improvements being offered would have monetary value, as determined by the Postal Service. Active Postal Service employees wishing to donate Physical Improvements must obtain prior written approval from the manager, Facilities Real Estate and Assets. The receipt of donated Physical Improvements from active Postal Service employees is not authorized without such prior written approval.

* * * * *

We will incorporate these revisions into the next online update of Handbook RE-1, *Postal Service Facilities Guide to Real Property Acquisitions and Related Services*, which is available on the Postal Service PolicyNet website:

- Go to <http://blue.usps.gov>.
- In the left-hand column under "Essential Links", click *PolicyNet*.
- Click *Hbks*.

The direct URL for the Postal Service PolicyNet website is <http://blue.usps.gov/cpim>.

— *Facilities, 10-15-15*

Organization Information

Domestic Mail

Labeling List Changes

Effective November 1, 2015, we will revise Labeling List(s) L001, L007, L012, and L606 to reflect changes in mail processing operations. Mailers are expected to label according to these revised lists for mailings that are inducted on or after the November 1, 2015, effective date, but no later than December 31, 2015.

Labeling Lists

L000 General Use

* * * * *

L001 5-Digit Scheme – Periodicals, Standard Mail, and Package Services Flats and Irregular Parcels

* * * * *

Newly Added

Column A Destination ZIP Codes	Column B Label Container To	Column B Status
70510	ABBEVILLE LA 70510	New
70511	ABBEVILLE LA 70510	New
70526	CROWLEY LA 70526	New
70527	CROWLEY LA 70526	New
70611	MOSS BLUFF LA 70611	New
70612	MOSS BLUFF LA 70611	New

Deleted

Column A Destination ZIP Codes	Column B Label
70501	LAFAYETTE LA 70501
70502	LAFAYETTE LA 70505
70503	LAFAYETTE LA 70503
70505	LAFAYETTE LA 70505
70507	LAFAYETTE LA 70501
70509	LAFAYETTE LA 70505
70596	LAFAYETTE LA 70503
70598	LAFAYETTE LA 70505

* * * * *

L007 5-Digit Scheme – Periodical, Standard Mail, and Package Services Flats in Bundles

* * * * *

Changes

Column A Destination ZIP Codes	Column B Label Container To (Change From)	Column B Label Container To (Change To)	Column B Change To Status
70508	LAFAYETTE LA 70501	LAFAYETTE LA 70508	New
70598	LAFAYETTE LA 70501	LAFAYETTE LA 70508	New

Deleted

Column A Destination ZIP Codes	Column B Label
70502	LAFAYETTE LA 70501

* * * * *

USPS® Issues
Medal of Honor: Vietnam War
Forever® Stamps



On Sale Nationwide: May 25, 2015.

Pull-Out Information

Fraud

Domestic Orders

False representation is enforced by Postmasters at the cities listed below.

State, City, ZIP Code	Names and Addresses Covered	Product
NJ, Marlton 08053-2351	Super Business Pages, 795 Route 70 E, Suite E #113	False billing scheme

— Judicial Officer, 10-15-15

Invalid USPS Corporate Account Numbers

This listing should be provided to Contract Postal Units and used by acceptance clerks in non-POS locations without intranet access to validate a USPS Corporate Account (USPSCA) number online. For all other locations, online USPSCA validation is preferred. The online validation process is outlined in the USPSCA Validation SOP on the Retail webpage. This list supersedes all previous notices,

which must be recycled. Acceptance clerks must not accept Priority Mail Express™ shipments bearing an invalid USPSCA number in the “Payment by Account” or “Agreement Number” section of the label or form.

Note: The first 6 digits of a 9-digit Custom Designed Service and Next Day Pickup Agreement make up the Corporate Account Number.

006199	016020	066203	096823	142379	191628	192301	192592	192853	193194	210605	235579	376123
006291	016038	067185	097659	142682	191668	192306	192602	192855	193196	220067	282006	379305
007079	016044	068143	097766	142954	191674	192325	192610	192856	193217	220296	283595	381545
007179	016058	068451	097852	153046	191757	192341	192641	192858	193232	220420	286054	383500
008015	016131	068800	098382	156150	191797	192346	192645	192861	193257	220477	292320	384001
008058	016136	069158	098662	191007	191830	192347	192649	192880	193261	220489	296552	402164
008074	016147	069629	100204	191010	191831	192355	192660	192883	193276	220491	300200	436156
008108	016223	069844	100310	191012	191832	192363	192663	192886	193308	220830	300770	436336
008118	016293	070006	100431	191018	191852	192376	192668	192895	193330	221171	301595	439441
008144	016323	070038	100510	191027	191891	192379	192675	192897	193343	221321	303111	439529
008521	016338	070537	100537	191032	191918	192383	192690	192924	193378	221384	303509	441706
009144	016490	075024	100699	191037	191923	192389	192702	192941	193393	221596	311190	443018
009306	016588	075200	100765	191073	191945	192399	192706	192954	193398	221697	312314	443024
009313	016672	076193	100814	191099	191979	192410	192718	192961	193439	222027	319144	443032
010565	019084	077360	100824	191125	191991	192421	192722	192964	193449	222310	321011	443053
010781	021028	077736	100868	191127	192016	192429	192729	192976	193454	222337	322028	443082
010797	022166	078187	101628	191141	192023	192432	192730	192993	193473	223013	328150	443167
011091	025201	079416	101804	191183	192025	192433	192734	192995	193474	223037	328420	443175
012287	025347	080097	102632	191228	192032	192438	192735	192996	193482	223066	328442	443193
014515	027227	080462	102884	191244	192038	192460	192743	193103	193502	223337	329117	443220
014928	029156	080639	105953	191247	192050	192461	192755	193107	193568	224032	331012	443225
014937	029723	084000	109017	191255	192070	192473	192756	193109	193592	227108	331272	443229
015003	030555	085555	109072	191276	192075	192490	192766	193115	193650	228001	331470	443332
015277	030562	090858	112022	191303	192080	192503	192770	193118	193687	231031	333053	443550
015349	038577	091887	112509	191321	192089	192511	192791	193119	193688	232179	333445	443551
015517	038632	091983	113252	191331	192098	192513	192793	193120	193706	232288	337105	443557
015534	041351	092242	117088	191344	192111	192514	192795	193121	193728	232292	347063	443558
015622	060016	092598	117329	191364	192165	192517	192798	193122	193731	232314	347066	443561
015689	064644	093102	118274	191470	192193	192518	192801	193126	200062	232408	349366	443564
015718	064835	094444	118290	191490	192211	192521	192810	193127	200810	232412	352667	443566
015770	065091	094451	119511	191543	192214	192529	192813	193132	200894	232426	358800	443568
015787	065100	094574	128720	191570	192235	192538	192815	193133	207481	232427	361350	447092
015797	065496	095812	131352	191591	192250	192556	192822	193141	208179	235132	372125	447125
015823	065540	096186	142100	191602	192280	192566	192824	193166	210576	235572	372235	447126
015828	065667	096720	142101	191618	192281	192574	192843	193192	210588	235573	372410	447155

447165	454138	530018	571054	602986	656106	770687	802799	900003	926227	940415	951094	982018
447186	456002	530025	573033	605042	723073	773086	806113	900021	926521	940547	951285	982255
447192	458072	531825	577057	605112	724072	774328	809135	900158	926563	941218	951901	982561
447194	462895	531869	581165	605582	730789	791029	811042	900431	927270	941816	954161	982592
447195	480504	532461	581169	607607	740409	794003	813058	903135	928154	945641	967158	982716
447196	481250	537325	581191	611159	741381	800193	816058	908108	931479	945829	967340	984009
448008	481934	551011	597542	630230	744001	801624	841234	911034	931543	946323	967397	998515
448009	487277	551137	600058	631136	750107	801658	841407	915043	931660	946378	968251	
448703	490113	551252	600325	631251	750623	802143	841655	916015	931740	947105	968319	
449033	490120	553413	600454	631270	752150	802151	851033	920078	933012	948877	968400	
450145	490528	564016	601150	631314	752192	802197	853907	920275	934264	950031	968428	
452001	491116	570026	601360	652305	760010	802305	856242	921284	939542	950956	980001	
452360	494078	570035	602826	652510	761665	802403	895701	922051	940143	950996	980187	

— Product Information Requirements, Mail Entry and Payment Technology, 10-15-15

USPS® Introduces
Missing Children
Forever® Stamp
to Raise Public Awareness



On Sale Nationwide: May 18, 2015.

Missing, Lost, or Stolen U.S. Money Order Forms

Do Not Cash — Upon Receipt, Notify Local Postal Inspectors

This listing will be provided to all Postal Service™ employees responsible for accepting and cashing postal money orders. Destroy all interim notices when the

numbers listed appear in the *Postal Bulletin*. The actual serial numbers consist of the first 10 digits on the money orders. Check for altered dollar amounts by holding money orders to the light.

010 001 0200 to 0299	040 674 7100 to 7199	073 763 0878 to 0887	122 451 9879 to 9899
010 504 1932 to 1999	040 688 8816 to 8899	073 763 0889 to 0898	122 714 6805 to 6900
011 582 1889 to 1899	041 299 6752 to 6799	077 617 5481 to 5499	124 916 0304 to 0499
011 588 2900 to 3099	041 623 8889 to 8899	077 999 4001 to 4090	126 423 0136 to 0169
012 441 0784 to 0799	041 803 6565 to 6599	078 174 4475 to 4499	127 500 2328 to 2399
012 579 5675 to 5699	043 129 1968 to 1997	078 219 4931 to 4999	160 901 2254 to 2299
013 289 6176 to 6199	043 205 5922 to 5999	078 250 4756 to 4799	161 103 6581 to 6599
013 610 0014 to 0099	044 087 3457 to 3499	078 823 8312 to 8399	161 194 2857 to 0899
014 932 1000 to 1099	044 087 4000 to 4099	079 374 0300 to 2499	162 032 4447 to 4499
014 972 0800 to 0899	044 226 2487 to 2512	079 807 2342 to 2399	163 257 1085 to 1099
015 363 0065 to 0099	044 306 4200 to 4299	082 721 0228 to 0254	164 359 2406 to 2499
017 028 3200 to 3299	044 306 4370 to 4599	083 140 5000 to 7499	166 101 1433 to 1499
018 569 5333 to 5399	045 524 4121 to 4298	083 784 8886 to 8899	167 555 5201 to 5212
018 986 5264 to 5299	046 800 9870 to 9899	083 913 6915 to 6999	167 555 5214 to 5299
019 518 2814 to 2899	047 352 4000 to 4099	084 478 3920 to 3999	169 618 6274 to 6299
020 698 5159 to 5199	048 383 7650 to 7659	086 000 8271 to 8299	171 806 6878 to 6893
020 844 7307 to 7399	048 396 3647 to 3699	086 798 3840 to 3849	173 639 4685 to 4699
020 972 8948 to 8999	051 142 0755 to 0799	088 404 4472 to 4499	174 238 2779 to 2799
022 021 9110 to 9181	051 774 8857 to 8899	088 404 5584 to 5699	174 281 9347 to 9399
022 037 1411 to 1499	051 781 2875 to 2885	088 757 8688 to 8699	175 251 2600 to 0699
022 527 9201 to 9210	051 977 7010 to 7023	088 757 9400 to 9499	176 281 7937 to 7950
022 529 1882 to 1899	052 058 7115 to 7199	089 358 2248 to 2257	176 281 7963 to 7999
023 637 7169 to 7199	054 450 1130 to 1167	090 663 9678 to 9684	176 731 6586 to 6599
024 380 4100 to 4199	057 670 0563 to 0599	091 818 0071 to 0099	178 254 5000 to 9999
024 496 6870 to 6896	058 187 3836 to 3899	093 106 9346 to 9355	178 881 9900 to 9999
025 092 0987 to 0999	058 523 3003 to 3099	093 203 0500 to 0599	180 031 2089 to 2098
025 369 5535 to 5599	058 591 1153 to 1299	093 684 3630 to 3699	180 403 7723 to 7741
025 729 1151 to 1199	058 895 3746 to 3799	094 081 5074 to 5099	180 428 4580 to 0599
025 729 1643 to 1799	059 986 0814 to 0899	094 216 2555 to 2599	182 368 7544 to 0599
026 492 3180 to 3199	060 406 7650 to 7699	094 580 7062 to 7099	182 475 3229 to 3258
027 361 0430 to 0499	063 491 8122 to 8199	094 639 4200 to 4299	182 475 3904 to 3933
027 369 4482 to 4495	063 916 9968 to 9999	095 070 7186 to 7199	182 631 0031 to 0099
027 671 8762 to 8776	064 091 4500 to 4599	095 076 8300 to 8399	182 911 6539 to 6600
027 787 9886 to 9899	065 170 0471 to 0499	095 354 6864 to 6899	184 218 2760 to 2799
027 965 9487 to 9499	065 255 7909 to 7999	097 224 1350 to 1599	185 828 1474 to 1499
028 100 8069 to 8099	065 392 6345 to 6399	100 160 3800 to 3899	186 132 7583 to 0599
028 191 1852 to 1999	066 099 2014 to 2099	104 667 6400 to 6499	186 629 0589 to 0599
028 850 3000 to 3199	066 648 2880 to 2899	104 876 8937 to 8999	187 184 6177 to 0199
029 510 1500 to 1599	066 787 3639 to 3699	112 049 4413 to 4499	187 323 8200 to 8299
030 687 0903 to 0999	066 845 7500 to 9999	112 870 9765 to 9799	187 441 6080 to 6099
030 701 3442 to 3499	067 093 3869 to 3899	113 319 2000 to 2099	188 831 6774 to 6799
031 077 4507 to 4799	068 895 0334 to 0399	114 402 3850 to 3899	188 835 6370 to 6399
032 295 7500 to 9999	070 724 4488 to 4499	114 866 5368 to 5397	189 083 1064 to 1099
034 394 1000 to 1099	070 841 9181 to 9199	116 154 2800 to 2899	189 660 9583 to 9599
034 943 0400 to 0799	070 844 2546 to 2599	116 986 4400 to 4499	191 179 0377 to 0399
035 035 4337 to 4399	070 916 1340 to 1399	117 175 1647 to 5169	192 050 5762 to 5781
037 312 7500 to 7599	071 047 5768 to 5799	117 951 4687 to 4699	194 456 8600 to 0699
037 706 9578 to 9599	071 179 9800 to 9899	117 951 5200 to 5299	195 194 6881 to 6899
037 805 3677 to 3699	071 386 3682 to 3699	119 786 3051 to 3064	198 285 2556 to 2566
037 909 5490 to 5499	071 507 6840 to 6899	119 815 8961 to 6199	199 105 0778 to 0799
037 931 4660 to 4699	072 045 9641 to 9699	119 850 7400 to 7499	199 678 2968 to 2999
039 145 6521 to 6595	072 675 8287 to 8299	119 850 7700 to 7999	202 748 5133 to 5199
040 024 3901 to 3999	073 763 0867 to 0876	121 634 0460 to 0499	202 748 5245 to 5299

202 748 5300 to 5399	379 843 5100 to 5199	403 685 8600 to 8699	421 656 2609 to 2699
202 748 5400 to 5499	380 093 9600 to 9699	404 003 0300 to 0399	421 988 9700 to 9799
203 256 1240 to 1299	380 165 1165 to 1199	404 041 8838 to 8899	422 172 4667 to 4699
204 230 3577 to 3595	381 325 4500 to 4599	404 071 4268 to 4299	422 484 4212 to 4299
205 019 0174 to 0199	381 604 2510 to 2699	404 347 5356 to 5399	422 556 1270 to 1299
207 196 9900 to 9999	381 645 9525 to 9599	404 347 5548 to 5599	422 587 7024 to 7099
207 204 0700 to 0799	383 314 3968 to 3999	404 726 4500 to 4599	422 819 7533 to 7599
207 204 0800 to 0899	383 892 1000 to 1344	404 961 5001 to 5199	422 842 5073 to 5087
207 514 3857 to 3899	383 892 1382 to 1399	405 325 0188 to 0198	422 907 7563 to 7599
208 556 4707 to 4799	384 925 3641 to 3654	406 009 4587 to 4599	424 500 6050 to 6099
210 057 4038 to 4047	385 568 2331 to 2399	406 260 6830 to 6899	424 641 8500 to 8599
210 221 0548 to 0599	385 599 7554 to 7575	406 459 6641 to 6999	424 871 6600 to 6699
214 061 4711 to 4724	385 774 2024 to 2099	406 733 3000 to 3999	425 298 2352 to 2399
214 303 6311 to 6325	386 624 1412 to 1599	407 545 1557 to 1599	425 418 4269 to 4299
214 303 6239 to 6258	386 883 8936 to 8999	407 594 0412 to 0599	425 418 4405 to 4499
214 877 4251 to 4273	387 314 5574 to 5599	407 692 9100 to 9299	426 547 4566 to 4599
215 252 3918 to 3992	387 837 6300 to 6399	407 959 2190 to 2199	427 412 6337 to 6499
218 698 2157 to 2199	388 828 0656 to 0699	408 265 2275 to 2288	427 481 0900 to 0999
218 746 0800 to 0899	389 696 2400 to 2799	408 499 7700 to 7799	428 027 2742 to 2752
219 095 0100 to 0399	389 846 3104 to 3135	408 499 7900 to 7999	429 474 4172 to 4199
219 389 1885 to 1899	389 846 3145 to 3195	408 682 8484 to 8599	429 889 2900 to 2999
219 568 7435 to 7456	389 887 9211 to 9230	408 698 7015 to 7099	430 150 4401 to 4599
219 568 7469 to 7487	389 887 9234 to 9299	409 072 3941 to 3999	430 172 9800 to 9899
221 316 5757 to 5799	390 001 3182 to 3199	410 491 2311 to 2399	430 177 1900 to 2099
223 476 3914 to 3999	390 001 3500 to 3699	410 694 8400 to 8599	430 444 9500 to 9699
223 565 4921 to 4957	390 545 5974 to 5999	410 775 1500 to 1599	430 664 4070 to 4099
223 565 4979 to 4999	391 104 6146 to 6199	410 795 7927 to 7999	432 168 8419 to 8499
224 636 4745 to 4765	391 574 1466 to 1499	410 867 0917 to 0966	432 708 6800 to 6999
224 636 4776 to 4799	391 783 3020 to 3599	410 867 0970 to 0999	432 744 1544 to 1599
224 636 4855 to 4885	391 792 6100 to 6199	411 868 1023 to 1199	432 995 9775 to 9799
224 636 4932 to 4948	392 668 2956 to 2999	411 922 2322 to 2399	433 003 5800 to 5899
224 636 4950 to 4962	392 854 8500 to 8899	412 193 0900 to 0999	433 757 3047 to 3099
224 636 4985 to 4999	393 584 7566 to 7699	412 395 8599 to 8699	433 765 4003 to 4099
224 730 2207 to 2299	393 650 0074 to 0099	412 485 6500 to 6599	434 482 7060 to 7199
225 970 0500 to 0599	393 838 8316 to 8499	412 485 6610 to 6699	434 513 2386 to 2399
225 970 0600 to 0699	393 893 6007 to 6099	412 885 5953 to 5999	434 968 3076 to 3092
225 970 0700 to 0799	394 126 6907 to 6999	414 193 3608 to 3674	435 303 1831 to 1842
227 033 8679 to 8699	394 189 0405 to 0599	414 193 3677 to 3699	435 303 1986 to 1999
227 275 9400 to 9999	394 822 3243 to 3278	414 411 7348 to 7399	435 666 6092 to 6399
228 463 2456 to 2499	394 990 1810 to 1899	414 640 0757 to 0799	436 082 6400 to 6899
228 510 4852 to 4899	395 343 3264 to 3299	414 965 1727 to 1799	436 160 6441 to 6499
229 462 8451 to 8475	395 373 3035 to 3099	417 302 8104 to 8199	437 316 7115 to 7199
229 668 5977 to 5999	395 396 9649 to 9799	417 387 6532 to 6599	437 427 0500 to 3499
229 923 9176 to 9199	395 970 3240 to 3299	417 496 6800 to 6999	439 179 2300 to 2399
229 924 6696 to 6699	397 622 4054 to 4099	417 871 9250 to 9299	439 310 0458 to 0499
230 051 9500 to 9999	397 819 8902 to 8999	417 930 9533 to 9599	440 698 1947 to 1999
273 070 8059 to 8099	398 149 7200 to 7699	418 164 6500 to 6799	440 858 6300 to 6399
273 775 7700 to 7899	399 070 0872 to 0899	418 423 9863 to 9899	440 858 6420 to 7299
302 000 0000 to 9999	399 156 7119 to 7199	418 633 5922 to 5999	441 199 1655 to 1699
349 746 2056 to 2099	399 203 5064 to 5099	418 719 8520 to 8599	443 127 3648 to 3699
350 518 7350 to 7374	399 296 9910 to 9999	418 744 2235 to 2299	443 127 4000 to 4099
360 011 1690 to 1699	399 396 8935 to 8999	418 962 2848 to 2899	443 673 7900 to 7999
360 168 6008 to 6099	399 792 7775 to 7799	419 543 0286 to 0299	443 800 9335 to 9399
360 173 8800 to 8899	399 792 8300 to 8399	419 730 0300 to 0399	444 382 8822 to 8899
360 324 2326 to 2399	400 427 1051 to 1999	420 277 0015 to 0049	444 390 1667 to 1699
362 861 3064 to 3099	401 045 1505 to 1549	420 599 0734 to 0798	444 457 3854 to 3899
373 006 2176 to 2199	401 045 1571 to 1599	420 661 4115 to 4199	450 048 4173 to 4199
374 768 2600 to 2699	401 294 2700 to 2799	420 758 9500 to 9699	450 048 4442 to 4699
375 169 4400 to 4599	401 310 9505 to 9599	420 969 3951 to 3971	450 560 5173 to 5199
375 829 3400 to 3499	401 382 5312 to 5399	420 969 3973 to 3999	450 620 3077 to 3099
375 851 9100 to 9199	402 578 7876 to 7899	421 116 3565 to 3599	450 620 3135 to 3199
376 196 0911 to 0999	403 125 6744 to 6799	421 130 9300 to 9399	450 780 2716 to 2799
378 085 3679 to 3699	403 260 7000 to 7499	421 313 4500 to 4999	450 801 2700 to 2799
378 351 1063 to 1099	403 280 6470 to 6499	421 364 5537 to 5599	451 109 2967 to 2984

451 115 4110	to	4125	465 692 3963	to	3999	483 402 2356	to	2399	502 496 6923	to	6999
451 115 4127	to	4199	465 698 8300	to	8599	483 486 5100	to	5199	503 003 2700	to	2899
451 746 0700	to	0799	465 743 7745	to	7799	483 632 1521	to	1599	503 194 5144	to	5153
452 265 0074	to	0099	466 798 6056	to	6067	483 632 2600	to	2799	503 790 9922	to	9948
452 265 0246	to	0299	467 147 4300	to	4399	483 849 1615	to	1699	504 045 4030	to	4099
452 265 0335	to	0999	468 079 5782	to	5799	484 174 4803	to	5299	504 166 0200	to	0599
452 509 1169	to	1199	469 067 2817	to	2899	484 323 8900	to	9199	504 240 1062	to	1399
452 855 6471	to	6499	469 127 8000	to	8199	484 680 5000	to	5038	504 805 3300	to	3499
452 890 4679	to	4799	469 213 0359	to	0399	484 680 5040	to	5074	505 096 0662	to	0699
452 900 8215	to	8238	469 213 0500	to	0599	484 680 5077	to	5099	505 893 7739	to	7799
453 117 9146	to	9199	469 561 8011	to	8099	485 029 4913	to	4999	505 893 7800	to	7999
453 334 3631	to	3699	469 658 1961	to	1999	486 176 0600	to	0699	506 124 0800	to	0999
453 603 7841	to	7891	469 666 9900	to	9999	486 559 7555	to	7599	506 165 7027	to	0099
453 650 1140	to	1199	469 678 1900	to	1999	486 696 3023	to	3199	506 502 5209	to	5299
453 741 1300	to	1399	469 781 4900	to	4999	488 173 7900	to	7999	506 756 1682	to	1699
454 013 2919	to	2999	469 947 6960	to	6999	488 206 4100	to	4199	506 756 1700	to	1799
454 186 2411	to	2499	470 755 5800	to	5818	488 226 0200	to	0299	506 756 1800	to	1899
454 268 4883	to	4899	471 918 0300	to	0999	488 709 3906	to	3999	506 836 5326	to	5399
454 302 5400	to	5499	471 985 2408	to	2419	488 855 8359	to	8399	508 488 6226	to	6299
454 490 8300	to	8399	472 191 6700	to	6799	489 181 8963	to	8999	508 789 8332	to	8399
454 547 7434	to	7499	472 270 2555	to	2599	489 223 2000	to	2099	508 789 8400	to	8499
454 922 4867	to	4895	472 987 0213	to	0241	489 311 1930	to	1999	510 150 2400	to	2499
455 221 1348	to	1499	472 987 0290	to	0299	489 318 6200	to	6300	510 381 3200	to	3299
455 364 2147	to	2199	473 151 2069	to	2199	489 384 0027	to	0099	510 587 9500	to	9599
455 399 5400	to	5499	473 666 9138	to	9199	489 427 0658	to	0899	510 587 9659	to	9699
455 476 0676	to	0699	473 952 3429	to	3499	489 997 5252	to	5299	510 269 9770	to	9999
455 543 0618	to	0699	474 108 5402	to	5499	490 669 5850	to	6099	511 021 5042	to	5099
456 410 9006	to	9099	474 356 5193	to	5299	490 717 7080	to	7099	511 021 5100	to	5199
456 470 4146	to	4299	474 949 3366	to	3399	490 721 6000	to	6099	600 645 3223	to	3299
456 619 4460	to	4499	475 134 9362	to	9399	490 793 1500	to	2099	601 339 1200	to	1399
457 333 2686	to	2699	475 167 9667	to	9699	490 886 8171	to	8199	601 653 5884	to	5899
457 729 1767	to	1777	475 319 3415	to	3499	490 977 9221	to	9240	601 661 7700	to	7799
457 937 8615	to	8699	475 319 3649	to	3799	491 258 8100	to	9099	601 682 5343	to	5399
458 028 9810	to	9899	475 340 6400	to	6599	491 567 1376	to	1399	601 928 1600	to	1699
458 057 2712	to	2999	475 424 8410	to	8499	492 254 4800	to	4899	602 512 2972	to	2999
458 069 9537	to	9599	475 629 9156	to	9199	492 283 5100	to	5199	602 555 2400	to	2799
458 069 9665	to	9699	475 850 6101	to	6199	492 610 6813	to	6899	602 829 7061	to	7099
458 337 5222	to	5299	475 875 2500	to	2599	493 394 5568	to	5599	603 483 9572	to	9599
458 354 7653	to	7999	476 169 8264	to	8299	493 470 2562	to	2599	603 490 7200	to	7299
458 671 8678	to	8699	476 189 3000	to	3499	493 473 7700	to	7799	603 678 7100	to	7199
458 671 8721	to	8798	476 331 2480	to	2499	493 716 2153	to	2199	603 678 7662	to	7699
458 847 5044	to	5999	477 289 8601	to	8699	494 206 2972	to	2999	603 678 7902	to	7999
459 274 7624	to	7699	477 681 5206	to	5299	494 217 3446	to	3999	603 678 8418	to	8499
459 365 5432	to	5499	478 010 4243	to	4268	494 224 0500	to	0599	603 678 8700	to	9999
459 378 5764	to	5799	478 010 4270	to	4291	495 145 0600	to	0699	604 086 0880	to	0899
459 472 4816	to	4999	478 450 5071	to	5099	496 209 7425	to	7499	604 349 1414	to	1499
460 349 6878	to	6899	478 469 7838	to	7858	496 213 8728	to	8799	604 503 7776	to	7799
460 550 1909	to	1999	478 469 7883	to	7899	496 474 5226	to	5248	605 520 9037	to	9099
460 997 5234	to	5299	479 280 9800	to	9899	497 053 8517	to	8699	605 685 4010	to	4099
461 973 6443	to	6499	479 365 9116	to	9176	497 854 8673	to	8699	605 988 6467	to	6499
462 152 0107	to	0299	479 412 9900	to	9999	498 449 8888	to	8899	607 689 7951	to	7960
462 274 1072	to	1099	479 667 6190	to	6199	498 929 8285	to	8499	607 728 1276	to	1299
462 277 8373	to	8399	479 748 9680	to	9699	498 936 5310	to	5399	608 727 7100	to	7199
462 554 6051	to	6099	479 860 7000	to	7199	499 016 5425	to	5499	608 727 7273	to	7599
463 011 5529	to	5540	480 526 2000	to	2099	499 440 8575	to	8899	608 813 9950	to	9999
463 176 4115	to	4199	480 640 6330	to	6399	499 731 6717	to	6799	609 067 5325	to	5399
463 176 4229	to	4299	480 658 0568	to	0599	500 064 1858	to	1869	609 067 5488	to	5499
463 185 2600	to	2799	480 689 5100	to	5199	500 070 5725	to	7799	609 067 5600	to	5699
463 227 7711	to	7799	481 072 9463	to	9499	501 058 0016	to	0026	609 289 6123	to	6199
463 414 4869	to	4899	481 673 0074	to	0095	501 331 0300	to	0399	609 438 4400	to	4499
463 808 3484	to	3499	482 527 1500	to	1599	501 460 0977	to	0999	609 493 1100	to	1199
463 945 7400	to	7899	482 541 5255	to	5299	502 227 7645	to	7699	609 766 8091	to	8999
464 629 9000	to	9399	482 729 6800	to	6899	502 424 0200	to	0499	609 825 4100	to	4115
464 711 4332	to	4399	483 363 7207	to	7299	502 424 0600	to	0699	609 884 2981	to	2999

609 893 1000 to 1099
610 092 3200 to 3299
 610 582 4200 to 4299
 611 879 6939 to 6999
 612 291 8013 to 8099
 612 751 5171 to 5199
 612 751 5226 to 5299
 612 751 6083 to 6099
 612 751 6268 to 6299
 612 751 6572 to 6599
 612 774 2111 to 2199
 612 774 2254 to 2299
 612 774 2500 to 2599
 614 469 0979 to 0999
 614 474 3000 to 3099
 614 521 3490 to 3499
 614 645 1800 to 1899
 614 832 1100 to 2099
 615 017 7505 to 7599
 617 711 6609 to 6699
 617 760 5266 to 5299
 617 813 3601 to 3699
 618 840 9200 to 9299
 619 551 7229 to 7299
 619 859 3000 to 3099
620 073 9400 to 9499
 621 614 7907 to 7930
 621 614 7932 to 7999
 621 648 8021 to 8199
 621 648 8500 to 8599
 621 904 8351 to 8599
 621 916 1978 to 1989
 622 989 8032 to 8099
 623 076 9300 to 9399
 623 819 5006 to 5099
 623 895 8200 to 8399
 623 917 0000 to 0099
 623 917 0200 to 0299
 624 468 5288 to 5299
 624 665 3162 to 3198
 625 088 6735 to 6799
 625 916 9500 to 9799
 625 968 8956 to 8999
 627 005 3938 to 3999
 627 384 3907 to 4099
 627 496 7549 to 7599
 627 708 3605 to 3699
 627 776 2500 to 2599
 628 226 3100 to 3199
 628 814 4702 to 4799
 628 851 9689 to 9699
 629 510 7200 to 7299
 629 964 4200 to 4294
630 389 3056 to 3071
 630 463 0588 to 0599
 631 459 9117 to 9199
 631 762 9325 to 9399
 632 217 4933 to 4999
 632 500 0000 to 640 3999
 633 110 4165 to 4199
 633 110 4303 to 4499
 633 438 6429 to 6599
 633 588 7173 to 7182
 634 725 0700 to 0799

634 803 3239 to 3299
 634 807 2474 to 2499
 634 827 5900 to 5999
 634 886 3428 to 3499
 635 559 3449 to 3499
 636 289 6214 to 6299
 636 634 8007 to 8042
 637 150 1200 to 1299
 637 562 5828 to 5899
 638 042 1647 to 1699
 638 049 4984 to 4999
 638 318 1115 to 1199
 638 318 1453 to 1499
 638 885 0000 to 0299
 638 903 4362 to 4373
 639 415 1929 to 1999
 639 415 2019 to 2099
 639 420 6200 to 6299
 639 469 3517 to 3799
 639 605 2143 to 2199
 639 657 8600 to 8799
640 289 7500 to 7599
 640 289 7700 to 7999
 641 170 4420 to 4499
 641 318 3133 to 3199
 641 378 6500 to 6999
 641 383 8739 to 8799
 641 877 3187 to 3299
 641 877 3310 to 3399
 642 355 8094 to 8199
 642 355 8308 to 8999
 642 900 0018 to 0099
 643 030 6254 to 6299
 644 066 0882 to 0899
 644 069 0600 to 0699
 644 077 7506 to 7699
 644 085 8157 to 8199
 644 112 9839 to 9899
 644 373 9083 to 9099
 644 380 1460 to 1499
 644 733 4715 to 4799
 644 900 9712 to 9799
 644 901 0109 to 1299
 644 901 1325 to 1399
 644 923 6800 to 7799
 644 932 4655 to 4699
 645 318 7240 to 7499
 645 333 1766 to 1799
 645 790 8632 to 8699
 645 821 0657 to 0699
 645 930 7948 to 7999
 645 975 0737 to 0762
 646 242 6200 to 6299
 646 270 7639 to 7799
 646 798 4000 to 4999
 647 048 7035 to 7099
 647 049 2900 to 2999
 647 398 8300 to 8399
 647 398 8481 to 8499
 647 437 3000 to 4999
 647 811 2188 to 2199
 648 009 6057 to 6099
 648 163 5300 to 5499
 648 722 5283 to 5299

648 892 3164 to 3199
 649 100 3989 to 3999
 649 647 0370 to 0399
 649 647 0522 to 0599
 649 647 5237 to 5399
 649 647 9100 to 9299
 649 666 7800 to 8299
650 114 7707 to 7719
 650 130 3400 to 3599
 650 213 0406 to 0499
 650 555 1749 to 1799
 650 564 1900 to 1999
 650 627 4212 to 4299
 650 736 2043 to 2099
 650 739 1540 to 1699
 651 741 4415 to 4499
 651 882 2800 to 2899
 652 754 6317 to 6399
 653 131 4945 to 4999
 653 426 3300 to 3399
 653 455 4874 to 4899
 654 238 0000 to 0399
 654 404 3065 to 3092
 654 962 2900 to 3199
 655 103 5081 to 5199
 655 523 2600 to 2999
 656 305 2448 to 2499
 657 347 4438 to 4999
 657 710 8100 to 8999
 657 780 0985 to 0999
 658 586 1400 to 1499
 658 877 8000 to 8199
 658 880 8000 to 8199
 659 398 7300 to 7399
 659 706 8113 to 8199
 659 846 7837 to 7899
660 510 4100 to 4199
 660 673 0400 to 0599
 661 488 5000 to 5099
 661 609 9100 to 9199
 661 716 9420 to 9499
 661 906 6522 to 6599
 662 021 8332 to 8399
 662 068 0700 to 0899
 662 553 0774 to 0799
 663 078 7034 to 7099
 663 763 5300 to 5399
 663 883 7039 to 7499
 663 938 9200 to 9299
 664 253 8000 to 8499
 664 656 3055 to 3099
 665 174 6400 to 6499
 665 274 8208 to 8299
 665 669 5400 to 5499
 666 132 8226 to 8299
 666 696 2209 to 2299
 666 696 2309 to 2399
 667 032 9300 to 9399
 667 729 5529 to 5599
 668 383 8400 to 8699
670 368 3400 to 3499
 670 369 7336 to 7399
 670 750 7169 to 7199
 671 046 6200 to 6399

671 251 5448 to 5499
 671 926 5600 to 5799
 672 444 2000 to 2999
 672 828 3410 to 3499
 673 167 5776 to 5799
 675 464 3700 to 3799
 675 464 4000 to 4199
 676 365 5958 to 5999
 676 669 1024 to 1099
 677 126 6734 to 6799
 677 333 9979 to 9999
 677 466 1088 to 1099
 678 071 4500 to 4799
 678 096 7531 to 7599
 679 909 2578 to 2599
680 112 9565 to 9599
 680 244 0903 to 0999
 680 412 6046 to 6099
 680 761 6800 to 6899
 681 677 0540 to 0699
 682 070 1029 to 1099
 682 956 6280 to 6299
 682 956 6490 to 6599
 682 956 6700 to 6799
 682 965 1178 to 1199
 682 965 1201 to 1299
 683 118 2389 to 2399
 683 378 2000 to 2099
 683 378 2117 to 2299
 683 415 1200 to 1499
 683 444 8159 to 8199
 685 154 7780 to 7789
 685 297 7645 to 7699
 685 623 5264 to 5299
 685 650 9487 to 9499
 685 669 4200 to 4299
 685 757 8452 to 8499
 686 071 2694 to 2799
 686 176 3333 to 3354
 686 372 3200 to 3299
 686 644 5879 to 5899
 686 899 1371 to 1399
 686 931 7636 to 7699
 687 601 0973 to 0999
 687 614 6774 to 6799
 688 120 9000 to 9999
 688 314 3107 to 3191
690 291 1361 to 1371
 690 788 2877 to 2899
 690 893 5344 to 5399
 690 893 5512 to 5599
 690 904 1300 to 1599
 690 941 6000 to 6199
 691 313 6383 to 6399
 691 313 6600 to 6699
 691 582 8003 to 8099
 691 664 1800 to 1999
 691 664 2400 to 2499
 692 727 9362 to 9399
 692 798 1800 to 1899
 693 249 0779 to 0799
 693 249 0877 to 1699
 693 445 0566 to 0999
 693 448 8500 to 8999

693 645 9583 to 9599	740 351 4790 to 4799	838 176 8377 to 8399	861 158 2350 to 2599
693 965 4200 to 4299	740 374 7416 to 7499	838 518 1257 to 1299	861 367 5400 to 5499
695 741 2906 to 2999	740 470 2420 to 2443	839 718 8257 to 8299	861 637 6010 to 6099
695 947 8518 to 8599	740 514 0300 to 0499	840 323 0600 to 0699	861 979 7292 to 7499
696 662 8247 to 8299	740 523 7432 to 7449	840 875 6235 to 6299	862 216 6100 to 6199
697 447 8285 to 8296	740 535 1555 to 1580	840 910 0900 to 0999	862 263 9213 to 9299
698 042 4816 to 4899	740 557 3570 to 3579	841 349 5000 to 5099	862 271 0800 to 0999
698 131 2138 to 2157	740 650 4104 to 4140	841 805 7747 to 7899	862 271 5000 to 5099
698 227 0000 to 0099	740 684 0620 to 0800	841 805 7944 to 8099	863 871 5138 to 5199
700 065 2570 to 2599	740 701 6105 to 6114	842 226 0685 to 0695	863 949 5300 to 5399
700 065 4800 to 4899	740 705 9790 to 9799	842 685 4600 to 4699	864 088 8200 to 8299
700 190 3350 to 3359	740 726 6400 to 6500	842 685 4742 to 4999	864 426 3972 to 3999
700 228 6048 to 6099	740 748 8319 to 8329	842 860 0300 to 0399	864 520 6117 to 6136
700 650 0452 to 0499	740 765 3306 to 3399	842 898 5582 to 5599	865 151 0526 to 0599
700 666 1323 to 1349	740 774 8434 to 8499	843 062 7100 to 7199	865 500 4034 to 4099
700 786 9106 to 9142	740 779 4259 to 4299	843 077 6288 to 6299	865 883 6082 to 6099
700 859 0744 to 0758	740 786 1885 to 1899	843 077 6378 to 6399	866 004 3000 to 3999
701 028 6780 to 6899	740 790 5989 to 5999	843 758 5769 to 5778	866 442 4100 to 4899
701 213 3900 to 3999	740 803 4870 to 4879	843 786 2554 to 2699	867 366 9108 to 9118
701 267 2000 to 3999	740 820 4854 to 7836	845 656 8165 to 8199	867 633 7403 to 7499
701 335 7312 to 7399	740 827 7578 to 7594	845 727 2100 to 2199	867 737 5623 to 5699
701 369 2005 to 2050	740 917 7490 to 7499	845 746 2618 to 2635	868 169 4529 to 4599
701 499 2260 to 2299	740 918 5531 to 5549	846 390 7531 to 7599	868 173 8400 to 8599
701 503 2247 to 2299	741 037 8528 to 8551	846 918 0572 to 0599	868 514 9000 to 9099
701 541 2271 to 2299	742 030 6135 to 6149	847 237 7690 to 7699	868 566 9200 to 9299
701 553 6557 to 6599	742 033 2663 to 2674	847 284 2481 to 2499	869 200 0000 to 9999
701 578 7460 to 7469	742 040 3300 to 3309	847 374 7055 to 7065	869 387 1150 to 1199
701 578 7475 to 7499	742 151 5000 to 5014	847 374 7055 to 7065	869 505 3500 to 3599
701 601 3457 to 3499	742 191 4640 to 4649	847 636 5304 to 5399	869 523 7033 to 7099
701 605 5913 to 5999	742 192 5210 to 5224	847 700 5447 to 5499	869 566 6150 to 6167
701 695 3982 to 3999	742 222 9200 to 9210	847 723 7500 to 7599	869 800 0000 to 999 9999
701 695 4148 to 4199	742 228 9660 to 9669	849 485 3427 to 3499	870 054 4814 to 4899
701 695 4227 to 4299	742 247 6980 to 6989	849 520 9850 to 9899	870 491 4812 to 4849
701 708 1741 to 1799	742 302 7600 to 7699	849 608 1357 to 1399	870 536 5820 to 5829
701 736 3966 to 3999	805 885 8411 to 8499	849 792 2600 to 2699	870 541 7167 to 7239
701 772 0870 to 0899	806 087 1100 to 1499	850 546 1862 to 1899	870 575 8155 to 8999
701 838 2800 to 2899	806 268 9275 to 9299	851 143 6826 to 6844	870 589 0485 to 0494
701 941 0600 to 0699	806 534 3400 to 3477	851 209 9880 to 9899	870 691 7060 to 7099
702 171 1603 to 1699	807 342 3283 to 3399	851 928 9221 to 9299	872 028 4850 to 4899
702 195 5109 to 5199	808 086 7100 to 7199	852 589 6560 to 6599	872 029 9306 to 9399
702 254 9300 to 9399	808 090 3440 to 3499	853 049 3646 to 3699	872 078 3709 to 3799
702 264 7569 to 7599	808 325 5161 to 5699	854 304 4089 to 4999	872 100 0445 to 0459
702 519 0513 to 0524	808 784 8000 to 8299	854 529 2200 to 2299	900 556 4178 to 4199
702 713 1800 to 1809	830 125 0672 to 0699	854 532 0000 to 2999	900 845 0044 to 0099
702 821 5730 to 5799	830 602 5800 to 5999	855 001 6204 to 6249	900 936 0217 to 0299
702 821 5805 to 5899	830 610 3700 to 3799	855 319 9364 to 9399	900 936 0435 to 0499
702 844 6975 to 6994	830 983 3500 to 3599	855 361 3390 to 3399	901 058 5255 to 5280
702 846 6331 to 6399	830 983 3635 to 3699	856 226 0490 to 0499	901 273 1082 to 1099
702 848 3900 to 3999	831 354 1387 to 1399	856 656 5800 to 5999	901 287 5143 to 5199
702 857 7302 to 7499	831 815 8240 to 8299	856 752 0200 to 0299	901 291 2789 to 2799
702 878 0114 to 0199	832 525 3810 to 3899	857 111 1352 to 1399	901 525 7122 to 7199
703 364 1707 to 1799	833 159 1884 to 1899	857 279 3450 to 3499	902 089 1253 to 1299
740 002 7710 to 7719	833 456 2567 to 2599	857 843 4000 to 4099	902 198 9769 to 9799
740 037 6730 to 6800	833 566 3015 to 3071	858 124 7644 to 7699	902 948 1269 to 1299
740 119 2275 to 2284	834 130 5200 to 5299	858 756 3111 to 3299	902 985 0833 to 0899
740 130 6688 to 6698	834 316 5444 to 5499	859 063 8200 to 8699	903 370 6934 to 6999
740 144 2780 to 2795	834 354 8747 to 8766	859 190 0600 to 0644	904 600 6523 to 6599
740 241 9049 to 9099	834 354 8824 to 8838	859 437 5538 to 5599	904 892 0378 to 0399
740 252 9265 to 9294	835 269 5700 to 5799	859 811 2888 to 2899	904 892 0648 to 1299
740 255 1718 to 1799	835 496 7303 to 7399	859 855 8873 to 8999	905 056 2216 to 2299
740 274 2602 to 2619	835 539 5200 to 5999	860 240 8520 to 8599	905 510 6647 to 6799
740 277 0366 to 0392	835 813 3015 to 3099	860 275 3900 to 3999	905 510 6900 to 7099
740 332 7658 to 7671	837 672 8967 to 8999	860 518 9629 to 9699	905 794 0000 to 0199
740 348 6641 to 6658	837 784 3282 to 3299	860 600 0021 to 0999	905 794 0288 to 0299

905 873 6900	to	6999	912 057 9922	to	9999	919 889 5110	to	5134	925 333 5900	to	6099
905 873 7100	to	7299	912 882 0563	to	0899	919 889 5137	to	5176	925 336 2300	to	2399
905 880 8900	to	8999	913 605 2218	to	2299	919 889 5178	to	5199	926 432 5907	to	5999
905 889 7100	to	7199	913 709 2429	to	2499	919 889 5030	to	5070	926 436 3600	to	3699
906 158 1508	to	1599	913 818 3501	to	3999	919 889 5090	to	5099	927 765 6257	to	6299
906 558 8812	to	8899	914 063 4300	to	4399	919 915 2774	to	2787	928 197 8100	to	8199
906 982 2214	to	2299	914 346 7621	to	7644	920 155 4662	to	4687	928 197 8283	to	8299
907 725 8500	to	8599	914 453 1366	to	1399	920 309 9039	to	9199	928 856 2059	to	2068
907 815 0216	to	0257	914 529 6185	to	6299	920 771 5321	to	5399	930 219 1722	to	1799
908 622 4225	to	4235	914 896 4658	to	4699	920 857 5500	to	5899	930 335 7810	to	7819
908 936 9254	to	9299	915 187 8774	to	8779	920 864 3480	to	3499	931 097 9259	to	9299
909 066 4494	to	7499	915 300 2783	to	2799	920 963 4567	to	4599	931 156 1502	to	1579
909 067 7400	to	7499	915 546 6822	to	6999	921 333 7400	to	7499	931 156 1600	to	1625
909 100 1787	to	1799	915 646 5183	to	5199	921 477 3762	to	3799	931 156 1671	to	1699
909 100 1900	to	2099	915 671 3963	to	3980	922 278 1048	to	1399	932 506 6400	to	6599
909 355 0422	to	0499	915 671 3982	to	3999	922 280 2019	to	2099	932 732 1796	to	1799
909 568 8900	to	9099	915 675 2217	to	2299	922 280 2233	to	2299	932 827 9026	to	9099
909 568 9300	to	9499	916 440 3377	to	3399	922 773 0459	to	0499	932 957 2300	to	2399
909 725 7307	to	7399	916 670 6352	to	6399	923 032 7000	to	7399	933 060 6160	to	6189
909 833 0947	to	0999	916 682 5300	to	5399	923 045 3630	to	3699	933 387 2541	to	2561
910 219 8631	to	8699	916 694 1414	to	1499	923 484 3600	to	3699	933 760 3609	to	4199
910 265 1100	to	1199	916 703 0802	to	0821	923 493 9403	to	9599	933 894 0928	to	0999
910 471 7273	to	7299	917 089 0709	to	0799	923 493 9681	to	9699	934 018 2729	to	2741
910 536 2505	to	2599	917 089 0842	to	0899	923 604 4424	to	4499	934 180 0300	to	0399
910 958 7499	to	7599	917 216 2928	to	2999	923 810 7800	to	8299	934 236 3954	to	3999
911 140 1000	to	2199	917 370 6300	to	6499	924 252 1200	to	1299	934 622 8717	to	8999
911 245 2545	to	2599	917 486 4900	to	4999	924 252 1400	to	1499	935 216 0312	to	0399
911 268 9077	to	9099	918 460 0602	to	0699	924 533 0711	to	0799	935 843 2202	to	2247
911 400 8948	to	8999	918 951 7231	to	7299	924 533 2343	to	2399	936 024 8889	to	8899
911 508 1620	to	1799	919 519 2786	to	2799	924 533 2428	to	2499	936 339 4455	to	4499
911 509 9310	to	9399	919 536 0770	to	0799	924 685 1957	to	1999			
911 523 3000	to	3999	919 814 3095	to	3199	924 946 6300	to	6699			

Missing, Lost, or Stolen Canadian Money Order Forms

Do Not Cash — Upon Receipt, Notify Local Postal Inspectors

This listing will be provided to all Postal Service™ employees responsible for accepting and cashing postal money orders. Destroy all interim notices when the numbers listed appear in the *Postal Bulletin*. The new

money order serial numbers consist of the first 9 digits. The 10th digit is a check digit only.

Do not cash outdated money orders **104 151 601 to 692 600 000**. Advise holders to send invalid money orders To Canada Post Corporation, Ottawa, Canada K1A 0B1. Check for altered dollar amounts by holding money orders to the light.

719 869 731	to	9 760	728 702 338	to	2 400	734 950 111	to	0 170	742 408 771	to	8 830
720 227 871	to	7 930	728 915 371	to	5 850	735 120 331	to	0 840	742 512 120	to	2 150
720 227 949	to	7 960	728 953 141	to	3 410	735 283 008	to	3 020	742 684 849	to	4 890
720 368 543	to	8 570	728 954 280	to	4 310	735 293 131	to	3 220	742 839 553	to	9 630
720 392 151	to	2 570	729 169 081	to	9 140	735 635 010	to	5 040	742 913 668	to	3 700
720 556 491	to	6 640	729 363 841	to	3 870	735 783 961	to	3 990	742 917 287	to	7 296
720 558 621	to	8 650	729 682 891	to	3 190	735 803 401	to	3 430	742 921 891	to	1 980
720 575 361	to	5 570	729 838 940	to	9 070	736 005 420	to	5 440	742 983 631	to	3 810
720 590 152	to	0 179	729 839 101	to	9 130	736 366 021	to	6 110	743 020 021	to	0 170
721 638 331	to	9 170	730 077 683	to	7 840	736 624 456	to	4 500	743 206 491	to	6 500
721 815 391	to	5 420	730 109 847	to	9 880	736 670 851	to	1 060	743 235 992	to	6 050
721 969 713	to	9 740	730 373 761	to	3 850	736 767 061	to	7 090	743 940 631	to	0 900
722 072 137	to	2 160	730 501 951	to	2 130	736 767 093	to	7 120	743 978 011	to	8 070
722 378 265	to	8 280	730 519 379	to	9 470	736 982 191	to	2 370	744 234 751	to	4 780
722 413 990	to	4 004	730 569 278	to	9 360	736 982 551	to	2 730	744 499 591	to	9 680
722 764 948	to	4 980	730 711 711	to	1 740	737 110 141	to	0 170	744 626 901	to	6 910
722 825 840	to	5 889	730 722 991	to	3 230	737 185 501	to	5 710	745 388 794	to	8 910
723 153 841	to	3 850	730 845 970	to	5 990	737 317 321	to	7 350	746 446 806	to	6 820
723 237 616	to	7 630	730 888 291	to	8 320	737 517 781	to	7 840	746 818 351	to	8 410
723 331 081	to	1 110	730 927 591	to	7 680	737 628 181	to	8 210	747 245 266	to	5 280
723 496 443	to	6 470	731 307 914	to	7 930	737 634 258	to	4 270	747 364 813	to	4 830
723 967 291	to	7 320	731 402 431	to	2 460	738 361 971	to	1 980	747 501 434	to	1 450
724 655 196	to	5 340	731 407 232	to	7 320	738 447 601	to	7 660	747 739 891	to	0 070
724 711 441	to	1 500	731 588 301	to	8 340	738 648 355	to	8 450	748 148 649	to	8 760
724 711 538	to	1 560	731 767 273	to	7 320	738 849 811	to	9 900	748 259 960	to	9 970
724 793 221	to	3 250	731 781 061	to	1 120	738 892 270	to	2 290	748 565 162	to	5 280
724 908 109	to	8 120	731 837 821	to	7 910	738 997 259	to	7 380	748 874 988	to	5 030
724 937 461	to	7 670	731 841 377	to	1 450	739 161 451	to	1 540	749 137 381	to	7 410
725 163 118	to	3 151	732 018 481	to	8 600	739 219 381	to	9 440	749 190 192	to	0 210
725 202 735	to	2 750	732 067 972	to	8 370	739 740 151	to	0 180	749 685 421	to	5 450
725 398 591	to	8 800	732 188 649	to	8 670	739 793 491	to	3 520	749 846 791	to	6 850
725 464 591	to	4 920	732 193 460	to	3 470	739 793 527	to	3 550	749 993 131	to	3 580
725 475 321	to	5 330	732 201 241	to	1 390	739 942 621	to	2 650	750 071 587	to	1 610
725 711 057	to	1 070	732 220 431	to	0 440	739 999 231	to	9 320	750 408 167	to	8 183
725 738 581	to	8 730	732 355 201	to	5 380	740 011 517	to	1 530	750 438 421	to	8 501
725 981 311	to	1 430	732 472 320	to	2 560	740 030 701	to	0 970	750 743 911	to	4 030
725 987 835	to	7 880	732 541 605	to	1 620	740 261 740	to	1 820	750 779 118	to	9 400
726 060 811	to	0 900	732 572 221	to	2 490	740 265 811	to	6 290	750 910 981	to	1 010
726 391 970	to	2 520	732 586 479	to	6 710	740 299 111	to	9 170	750 960 841	to	0 900
726 484 771	to	4 800	732 994 037	to	4 080	740 299 231	to	9 260	751 296 211	to	6 240
726 493 351	to	5 300	733 163 449	to	3 460	740 329 266	to	9 320	751 539 121	to	9 180
726 504 031	to	4 063	733 297 171	to	7 290	740 889 081	to	9 090	751 541 311	to	1 790
726 504 070	to	4 090	733 446 631	to	7 110	741 010 421	to	0 530	751 757 641	to	7 700
726 504 331	to	4 390	733 474 665	to	4 770	741 113 041	to	3 370	751 936 951	to	7 010
726 563 701	to	4 060	733 704 482	to	4 570	741 373 891	to	4 340	751 951 861	to	1 890
726 599 371	to	9 460	733 751 041	to	1 130	741 452 369	to	2 490	751 999 021	to	9 110
726 626 356	to	6 370	734 009 101	to	9 130	741 492 991	to	3 140	752 139 516	to	9 570
727 182 271	to	2 510	734 290 759	to	0 770	741 553 460	to	3 470	752 182 892	to	2 950
727 416 181	to	6 240	734 389 273	to	9 290	741 764 431	to	4 520	752 206 861	to	7 100
727 481 431	to	1 460	734 440 031	to	0 111	742 178 834	to	8 880	752 295 241	to	5 600
727 749 241	to	9 780	734 797 201	to	7 320	742 325 500	to	5 520	752 731 351	to	1 410
728 382 331	to	2 480	734 939 611	to	9 640	742 325 668	to	5 700	752 767 441	to	7 470

753 008 941	to	9 030	763 155 160	to	5 180	773 231 311	to	1 340	800 872 741	to	2 830
753 194 311	to	4 370	763 178 631	to	8 660	773 348 739	to	8 940	801 349 801	to	9 830
753 620 378	to	0 400	763 506 001	to	6 060	773 348 739	to	8 940	801 676 681	to	7 100
754 013 917	to	3 940	763 522 141	to	2 470	773 575 891	to	5 950	802 967 821	to	7 940
754 161 061	to	1 120	763 717 694	to	7 800	773 852 971	to	3 030	803 217 601	to	7 780
754 358 445	to	8 610	763 826 461	to	6 520	775 373 449	to	3 460	803 729 731	to	9 850
754 410 451	to	0 660	763 900 460	to	0 471	789 257 191	to	7 250	803 747 402	to	7 520
754 438 393	to	8 410	763 900 479	to	0 530	790 448 020	to	8 460	804 138 181	to	8 420
754 493 109	to	3 130	763 917 271	to	7 750	790 597 485	to	7 530	804 428 224	to	8 250
754 664 182	to	4 220	764 125 801	to	5 860	790 911 883	to	1 900	804 682 411	to	2 710
754 816 377	to	6 470	764 284 525	to	4 560	791 057 441	to	7 550	805 272 525	to	2 540
755 487 421	to	7 600	764 526 241	to	6 330	791 239 081	to	9 290	805 523 445	to	3 460
755 592 901	to	3 140	764 601 421	to	1 600	791 374 483	to	4 500	805 745 704	to	5 730
755 790 020	to	0 030	764 650 231	to	0 470	791 387 971	to	8 030	806 452 907	to	2 980
755 791 730	to	1 800	764 984 371	to	4 850	791 447 521	to	7 850	806 744 781	to	4 850
755 926 951	to	7 070	765 003 667	to	3 680	791 451 151	to	1 240	806 982 181	to	2 300
755 934 332	to	4 510	765 042 517	to	2 540	791 500 009	to	0 470	807 764 791	to	4 910
755 957 701	to	8 000	765 194 728	to	4 970	791 771 431	to	1 490	808 089 931	to	9 960
755 962 981	to	3 280	765 387 365	to	7 450	792 004 293	to	4 320	808 656 423	to	6 450
756 035 371	to	5 490	765 541 801	to	2 100	792 018 379	to	8 420	808 753 771	to	3 800
756 301 257	to	1 290	765 638 461	to	8 970	792 070 621	to	0 740	809 189 001	to	9 010
756 371 565	to	1 580	765 647 101	to	7 190	792 145 211	to	5 230	809 886 879	to	6 930
756 876 031	to	6 120	765 813 781	to	4 029	792 391 381	to	1 620	809 890 489	to	0 500
756 876 151	to	6 240	765 879 314	to	9 390	792 452 779	to	2 790	810 323 734	to	3 760
756 970 129	to	0 140	765 954 001	to	4 030	792 772 728	to	2 770	810 367 116	to	7 140
757 059 613	to	9 630	766 120 286	to	0 320	792 903 511	to	3 990	810 526 351	to	6 500
757 078 540	to	8 560	766 125 716	to	5 750	793 282 518	to	2 533	810 806 911	to	6 940
757 086 209	to	6 240	766 158 824	to	8 840	794 041 831	to	2 040	810 807 211	to	7 240
757 240 591	to	0 650	766 388 433	to	8 460	794 397 709	to	7 780	811 423 021	to	3 110
757 277 371	to	7 700	766 509 421	to	9 660	794 581 741	to	2 040	811 517 221	to	7 239
757 291 591	to	2 730	766 572 901	to	3 020	794 592 122	to	2 150	811 721 101	to	1 130
757 964 251	to	4 280	766 748 500	to	8 521	795 032 251	to	2 340	812 025 721	to	5 900
758 067 001	to	7 090	767 024 341	to	4 370	795 796 291	to	6 350	812 093 073	to	3 130
758 105 221	to	5 250	767 326 471	to	6 590	796 070 139	to	0 160	812 100 821	to	0 840
758 324 941	to	5 000	767 332 561	to	2 950	796 143 151	to	3 630	812 465 251	to	5 610
758 593 628	to	3 650	768 009 841	to	9 960	796 159 725	to	9 740	812 918 341	to	8 670
758 709 038	to	9 060	768 011 489	to	1 520	796 169 306	to	9 340	812 918 701	to	8 760
758 744 101	to	4 160	768 177 980	to	7 990	796 373 406	to	3 430	813 050 491	to	0 520
758 850 883	to	0 900	768 391 081	to	1 170	796 602 961	to	3 050	813 073 171	to	3 200
758 860 951	to	1 550	768 661 569	to	1 650	796 708 441	to	8 500	813 398 476	to	8 550
759 152 851	to	2 880	769 000 051	to	0 080	796 886 281	to	6 430	813 713 971	to	4 000
759 740 941	to	1 090	769 050 841	to	0 900	796 901 701	to	2 000	813 858 121	to	8 150
760 004 596	to	4 610	769 159 081	to	9 178	796 975 466	to	5 590	814 789 330	to	9 349
760 118 191	to	8 250	769 737 496	to	7 510	797 272 917	to	2 950	814 984 656	to	4 680
760 155 001	to	5 090	769 778 491	to	8 730	797 519 441	to	9 460	815 016 020	to	6 030
760 378 002	to	8 020	769 827 331	to	7 450	797 519 731	to	0 240	815 199 410	to	9 420
760 692 722	to	2 749	770 216 071	to	6 100	797 535 181	to	5 330	815 240 491	to	0 520
761 055 460	to	5 480	770 723 281	to	3 400	797 646 151	to	6 180	815 755 591	to	5 620
761 169 781	to	9 810	770 790 451	to	0 480	798 040 053	to	0 080	815 755 622	to	5 650
761 504 941	to	5 120	770 915 150	to	5 490	798 055 813	to	5 830	815 806 381	to	6 680
761 516 836	to	6 910	771 455 551	to	5 610	798 055 891	to	5 950	816 126 834	to	6 870
761 613 588	to	3 600	771 609 661	to	9 690	798 326 371	to	6 520	816 156 721	to	6 780
761 688 631	to	8 690	771 932 551	to	2 580	798 339 167	to	9 210	816 580 903	to	0 920
761 805 199	to	5 240	772 057 224	to	7 440	798 562 411	to	2 440	816 945 571	to	5 600
761 826 106	to	6 120	772 162 660	to	3 070	798 632 461	to	2 490	817 253 011	to	3 280
761 881 171	to	1 560	772 718 615	to	8 640	798 807 151	to	7 510	817 763 881	to	4 060
761 975 641	to	5 670	772 940 140	to	0 160	798 944 761	to	5 030	818 330 562	to	0 610
761 975 886	to	5 895	772 970 886	to	0 940	799 118 616	to	8 640	818 459 641	to	9 670
762 304 144	to	4 170	773 009 419	to	9 430	799 133 191	to	3 220	818 926 273	to	6 320
762 324 931	to	4 960	773 112 031	to	2 060	799 177 626	to	7 650	818 950 351	to	0 380
762 439 261	to	9 290	773 125 387	to	5 410	799 854 751	to	5 200	818 962 492	to	2 530
762 524 158	to	4 220	773 179 320	to	9 410	800 044 320	to	4 410	819 032 341	to	2 730
762 584 872	to	4 970	773 202 989	to	3 140	800 211 901	to	2 440	819 127 054	to	7 080
762 593 431	to	3 460	773 208 991	to	9 290	800 427 530	to	7 540	819 278 540	to	8 670

819 544 681	to	4 740	822 900 991	to	1 020	826 582 951	to	3 430	828 732 331	to	2 390
819 928 441	to	8 650	822 925 951	to	6 100	826 720 201	to	0 230	828 807 781	to	7 840
820 034 406	to	4 430	823 284 931	to	4 990	827 005 671	to	5 830	828 830 952	to	0 963
820 070 761	to	1 540	823 293 031	to	3 210	827 287 861	to	7 950	828 939 781	to	0 050
820 191 342	to	1 360	823 556 011	to	6 100	827 291 502	to	1 520	829 002 721	to	2 870
820 274 856	to	4 880	824 078 341	to	8 370	827 575 381	to	5 470	829 005 301	to	5 540
820 600 171	to	0 230	824 156 325	to	6 340	827 609 085	to	9 100	829 080 241	to	0 330
821 172 241	to	2 360	824 511 252	to	1 270	827 619 811	to	9 840	829 160 986	to	1 000
821 229 661	to	9 720	824 588 281	to	8 370	827 883 511	to	3 600	829 176 841	to	6 930
821 229 743	to	9 780	825 140 397	to	0 460	828 160 441	to	0 530	829 471 561	to	1 590
821 903 731	to	3 910	825 409 651	to	9 680	828 376 201	to	6 260	829 561 065	to	1 080
821 927 841	to	7 850	825 472 171	to	2 200	828 441 602	to	1 630	829 566 481	to	6 510
822 505 801	to	5 830	826 042 898	to	2 920	828 539 316	to	9 340	829 569 931	to	9 960
822 703 442	to	3 470	826 226 644	to	6 670	828 539 341	to	9 370			

— Criminal Investigations Group, Postal Inspection Service, 10-15-15

Verifying U.S. Postal Service Money Orders

Follow these steps to cash a Postal Service™ money order:

1. Check that the amount does not exceed the legal limit: \$1,000 for domestic, and \$700 for international postal money orders.
2. Check that the proper security features are present:
 - When held to the light, a watermark of Benjamin Franklin is repeated from top to bottom on the left side.
 - When held to the light, a dark line (security thread) runs from top to bottom with the word “USPS” repeated.
 - There should be no discoloration around the dollar amounts, which might indicate the amounts were changes.

These appear in Postal Service Notice 299, *U.S. Postal Money Order Reference Card*, or online at <https://www.usps.com/shop/money-orders.htm>.

3. If the money order seems suspicious, call the U.S. Postal Service Money Order Verification System at 866-459-7822.

Please provide this information to local banks and retailers, as they also receive Postal Service money orders for cashing.

— *Retail and Customer Service Operations, 10-15-15*

Counterfeit Canadian Money Order Forms

Do Not Cash

To be posted and used by retail window employees. As directed, destroy previous notices. Destroy all interim notices when the numbers listed appear in the Postal Bulletin.

671,819,086	686,794,382
676,612,640	686,794,426
677,891,039	686,794,427
678,282,493	686,794,431
678,916,031	687,262,502
679,552,215	687,262,503
679,694,334	687,262,525
679,751,983	687,262,526
679,800,207	687,287,578
681,130,536	687,287,581
681,844,376	687,287,582
683,594,542	694,063,898
684,683,610	694,063,899
686,619,878	694,063,980
686,619,886	701,321,725
686,619,887	

— *Criminal Investigations Group,
Postal Inspection Service, 10-15-15*

Toll-Free Number Available to Verify Canadian Money Orders

The Canada Post Corporation is now providing a toll-free number that cashing agents can call to verify the validity of Canadian Postal Money Orders. The number is 800-563-0444.

This toll-free number is printed on the back of the Canadian Postal Money Orders.

— *Criminal Investigations Group,
Postal Inspection Service, 10-15-15*

Other Information

Overseas Military/Diplomatic Mail

Mail addressed to military and diplomatic post offices overseas is subject to certain conditions or restrictions of mailing regarding content, preparation, and handling. The APO/FPO/DPO table below outlines these conditions by APO/FPO/DPO ZIP Codes™ through the use of footnoted mailing restrictions codes (see the [Restrictions](#) page following the table).

Acceptance clerks should use the table with the POS ONE terminal to determine which APO/FPO/DPO ZIP Codes are active and which conditions of mailing apply. Inquiries may be sent to the Military Postal Service Agency at <https://amps.usps.gov/ijy2/frm.htm>.

The entries under “Changes” appear in bold in the APO/FPO/DPO table starting below.

Changes

APO/FPO/DPO	Action	Effective Date	See Restrictions
APO AE 09348	Open	10/15/2015	A-A1-A2-B-C1-E2-F-F1-H1-I3-M-N-R-R1-T-V-Z-Z1
FPO AE 09834	Remove V	10/15/2015	A1-A2-B-E2-E3-F-F1-R-R1-U-Z1
DPO AE 09895	Remove I3, Z	10/15/2015	A-A1-A2-B-B2-C1-E2-F-L-N-R-T-V-W-Z1

We have eliminated “Not Active” entries from the table below to save space and paper.

APO/FPO/DPO Table

APO/ FPO/ DPO	See Restrictions	APO/ FPO/ DPO	See Restrictions	APO/ FPO/ DPO	See Restrictions	APO/ FPO/ DPO	See Restrictions
09003	A1-A2-B-C-D-E-H-M-P-R-U	09055	A1-A2-B-C-D-E-F-H-M-R-R1-U-V	09128	A1-A2-B-C-D-E-H-M-R-U	09261	A1-A2-B-C-D-E-F1-H-M-R-U-V-Z1
09004	A1-A2-B-C-D-E-H-M-R-U	09059	A1-A2-B-C-D-E-H-M-R-U	09131	A1-A2-B-C-D-E-H-M-R-U	09263	A1-A2-B-C-D-E-H-M-R-U
09005	A1-A2-B-C-D-E-H-M-P-R-U	09060	A1-A2-B-C-D-E-F1-H-M-R-U-Z1	09136	A1-A2-B-C-D-E-F1-H-M-P-R	09264	A1-A2-B-C-D-E-H-M-R-U
09006	A1-A2-B-C-D-E-H-M-R-U	09067	A1-A2-B-C-D-E-H-M-R-U	09138	A1-A2-B-C-D-H-M-R-U	09265	A1-A2-B-C-D-E-F-F1-H-J-L-M-N-R-T-U-V-Z1
09009	A1-A2-B-C-D-E-H-M-R-U-Z1	09068	A1-A2-B-C-D-E-H-U-Z1	09140	A1-A2-B-C-D-E-H-M-R-U	09302	A-A1-A2-B-C1-F-F1-H-M-N-V-Z-Z1
09011	A1-A2-B-C-D-E-H-M-R-U	09069	A-A1-A2-B-C-D-E-H-N-U-V	09142	A1-A2-B-C-D-E-H-M-R-U	09304	A-A1-A2-B-C-C1-D-E2-F-F1-H1-J-L-M-N-R-R1-T-V-Z1
09012	A1-A2-B-C-D-E-H-M-R-U-Z1	09075	A1-A2-B-C-D-E-H-M-R-U	09143	A1-A2-B-C-D-E-H-M-R-U	09305	A-A1-A2-B-C1-E2-F-F1-H1-I3-M-N-R-R1-T-V-Z-Z1
09013	A1-A2-B-C-D-E-F-F1-H-M-R-U-Z1	09079	A1-A2-B-C-D-E-H-M-R-U	09154	A1-A2-B-C-D-E-H-M-R-U	09306	A-A1-A2-B-C1-E2-F-F1-H1-R-R1-U2-V-Z1
09014	A1-A2-B-C-D-E-H-M-R-U	09090	A1-A2-B-C-D-E-H-M-P-R-U	09172	A1-A2-B-C-D-E-H-M-R-U	09307	A1-A2-B-N-V-Z1
09016	A1-A2-B-C-D-E-H-M-R	09094	A1-A2-B-C-D-H-M-P-R-Z1	09173	A1-A2-B-C-D-E-H-M-R-U	09308	A-A1-A2-B-C1-E2-F-F1-H1-I3-M-N-R-R1-T-V-Z-Z1
09020	A1-A2-B-C-D-E-H-M-R-U	09095	A1-A2-B-C-D-E-H-M-R-U	09177	A1-A2-B-C-D-E-H-M-R-U	09309	A-A1-A2-B-C1-E2-F-H1-M-N-R-V-Z1
09021	A1-A2-B-C-D-E-H-M-R-U-Z1	09096	A1-A2-B-C-D-E-H-M-R-U	09180	A1-A2-B-C-D-H-M-R-U	09313	A-A1-A2-B-C-C1-E2-F-F1-F2-H1-R-R1-V-Z1
09028	A1-A2-B-C-D-E-H-M-R-U	09103	A1-A2-B-C-D-E-H-U	09186	A1-A2-B-C-D-E-H-M-R-U	09315	A-A1-A2-B-C1-E2-F-N-R-R1-V-Z1
09034	A1-A2-B-C-D-E-H-M-R-U	09104	A1-A2-B-C-D-H-M-R-U-Z1	09211	A1-A2-B-C-D-E-H-M-P-R-U	09316	A-A1-A2-B-C1-E2-F-F1-H1-I3-M-N-R-R1-T-V-Z-Z1
09044	A1-A2-B-C-D-F1-H-U	09107	A1-A2-B-C-D-E-H-M-R-U	09213	A1-A2-B-C-D-E-F-F1-H-J-L-M-N-R-T-U-V-Z1	09319	A-A1-A2-B-C-C1-E2-F-F1-F2-H1-R-R1-U2-V-Z1
09046	A1-A2-B-C-D-E-H-M-R-U	09112	A1-A2-B-C-D-E-H-M-R-U	09214	A1-A2-B-C-D-E-H-M-R-U-Z1	09320	A-A1-A2-B-C1-E2-F-H1-M-N-R-R1-V-Z1
09049	A1-A2-B-C-D-E-H-M-R-U	09114	A1-A2-B-C-D-E-H-M-R-U	09227	A1-A2-B-C-D-E-H-M-R-U		
09053	A1-A2-B-C-D-E-H-M-R-U	09123	A1-A2-B-C-D-E-H-M-R-U-Z1	09245	A1-A2-B-C-D-E-H-M-R-U		
09054	A1-A2-B-C-D-E-H-M-R-U	09126	A1-A2-B-C-D-H-M-P-R-Z1	09250	A1-A2-B-C-D-E-H-M-R-U		

APO/ FPO/ DPO	See Restrictions	APO/ FPO/ DPO	See Restrictions	APO/ FPO/ DPO	See Restrictions	APO/ FPO/ DPO	See Restrictions
09321	A-A1-A2-B-C1-E2-F-H1-M-N-R-R1-V-Z1	09501	A1-A2-B-V	09604	A1-A2-B-C-F-F1-P-R-U-V-Z1	09717	A-A1-A2-B-M-R-V-W-Z1
09330	A-A1-A2-B-C1-E2-F-F1-H1-M-R-R1-V-Z1	09502	A1-A2-B-V	09605	A1-A2-B-C-D-H-M-R-U-V	09718	A1-A2-B-F-F1-J-L-M-N-R-T-U-V-Z1
09333	A-A1-A2-B-C1-E2-F-F1-H1-I3-M-N-R-R1-T-V-Z1	09503	A1-A2-B-F-F1-R-R1-V	09606	A1-A2-B-C-D-H-M-R-U-V	09719	A1-A2-B-C-D-M-R-U-V-Z1
09337	A-A1-A2-B-C1-E2-F-F1-H1-M-R-R1-V-Z1	09504	A1-A2-B-V	09607	A-A1-A2-B-C-F-F1-M-N-R-R1-U-U3-V-W-Z1	09720	A1-A2-B-M-R-U-V-Z1
09340	A-A1-A2-B-C1-F-H-N-R-V	09505	A1-A2-B-V	09608	A1-A2-B-C-F-N-R-U-V-Z1	09722	A-A1-A2-B-F-H-N-Q-V-Z-Z1
09343	A-A1-A2-B-C1-F-M-N-V-Z1	09506	A1-A2-B-V	09609	A1-A2-B-C-F-R-U-Z1	09723	A1-A2-B-F-F1-J-L-M-N-R-T-U-V-Z1
09347	A-A1-A2-B-C1-E2-F-H1-M-R-R1-V-Z1	09507	A1-A2-B-V	09610	A1-A2-B-C-F-F1-M-R-U-V-Z1	09724	A1-A2-B-C-C1-F1-M-R-R1-U
09348	A-A1-A2-B-C1-E2-F-F1-H1-I3-M-N-R-R1-T-V-Z-Z1	09508	A1-A2-B-F-F1-R-R1-V	09613	A1-A2-B-C-F-N-U-V	09725	A-A1-A2-B-F-H-N-O-Q-V-V1-Z-Z1
09352	A-A1-A2-B-C1-E2-F-H1-M-R-R1-V-Z1	09509	A1-A2-B-F-F1-R-R1-V	09617	A1-A2-B-C-F-R-U-Z1	09726	A1-A2-B-F-F1-J-L-M-N-R-T-U-V-Z1
09354	A-A1-A2-B-C1-E2-F-H1-M-R-R1-V-Z1	09510	A-A1-A2-B-C1-E2-F-H1-M-R-R1-V-Z1	09618	A1-A2-B-C-F-R-U-Z1	09727	A-A1-A2-B-B2-C-C1-D-F-F1-J-L-M-N-R-R1-T-V-Z1
09355	A-A1-A2-B-C1-E2-F-H1-M-R-R1-V-Z1	09511	A1-A2-B-F-F1-R-R1-V	09620	A1-A2-B-C-F-R-U-Z1	09728	A-A1-A2-B-B2-C-C1-F-F1-J-L-N-R-R1-T-V-Z1
09356	A-A1-A2-B-C1-E2-F-H1-M-N-R-R1-V-Z1	09513	A1-A2-B-F-F1-R-R1-V	09621	A1-A2-B-C-F-R-U-Z1	09729	A1-A2-B-C-F-N-R-R1-U-V-Z1
09357	A-A1-A2-B-C1-E2-F-H1-M-R-R1-V-Z1	09517	A1-A2-B-F-F1-R-R1-V	09622	A1-A2-B-C-F-R-U-Z1	09730	A-A2-B-B2-C-C1-F-F1-J-L-M-N-R-R1-T-V-Z1
09363	A-A1-A2-B-C1-E2-F-H1-M-R-R1-V-Z1	09520	A1-A2-B-F-F1-R-R1-V	09623	A1-A2-B-C-F-R-U-Z1	09731	A-A2-B-B2-C-C1-F-F1-J-L-M-N-R-R1-T-V-Z1
09365	A-A1-A2-B-C1-E2-F-H1-M-N-R-R1-V-Z1	09523	A1-A2-B-F-F1-R-R1-V	09624	A1-A2-B-C-F-F1-J-L-N-T-U-V-Z1	09732	A1-A2-B-N-V-Z1
09366	A-A1-A2-B-C1-E2-F-F1-H1-M-R-R1-V-Z1	09522	A1-A2-B-V	09625	A1-A2-B-C-F-R-U-Z1	09733	A1-A2-B-N-V
09378	A-A1-A2-B-C1-E2-F-F1-H1-I3-M-N-R-R1-T-V-Z-Z1	09524	A1-A2-B-F-F1-R-R1-V	09626	A1-A2-B-C-F-R-U-Z1	09734	A-A1-A2-B-C-C1-F-F1-J-L-M-N-R-R1-T-V-Z1
09397	A-A1-A2-B-C1-E2-F-F1-H1-M-N-R-R1-T-V-Z-Z1	09532	A1-A2-B-F-F1-R-R1-V	09627	A1-A2-B-C-F-R-U-Z1	09735	A1-A2-B-N-V-Z1
09403	A1-A2-B-C-C1-M-R-U-Z1	09533	A1-A2-B-F-F1-R-R1-V	09630	A1-A2-B-C-F-U-V	09736	A-A1-A2-B-B2-C-C1-D-F-F1-J-L-M-N-R-R1-T-V-Z1
09421	A1-A2-B-C-C1-M-R-U-Z1	09534	A1-A2-B-F-F1-R-R1-V	09631	A1-A2-B-C-F-R-U-Z1	09737	A-A1-A2-B-B2-C-C1-F-F1-I-L-M-N-R-R1-T-V-W-Y-Z-Z1
09447	A1-A2-B-C-C1-R-U-V-Z1	09543	A1-A2-B-F-F1-R-R1-V	09633	A1-A2-B-B2-C-D-F-F1-M-R-U-U1-U2-U3-V-Z1	09738	A-A1-A2-B-B2-C-C1-D-F-F1-J-L-M-N-R-R1-T-V-Z1
09454	A1-A2-B-C-C1-M-R-U-V-Z1	09554	A1-A2-B-F-F1-R-R1-V	09636	A1-A2-B-C-F-R-U-Z1	09739	A-A1-A2-B-B2-C-C1-D-F-F1-J-L-M-N-R-R1-T-V-Z1
09459	A1-A2-B-C-C1-M-R-U-Z1	09556	A1-A2-B-F-F1-R-R1-V	09642	A1-A2-B-M-N-R-U	09741	A-A1-A2-B-C1-E2-F-F1-H1-J-L-M-N-R-R1-T-V-W-Y-Z1
09461	A1-A2-B-C-C1-M-P-R-U-Z1	09564	A1-A2-B-F-F1-R-R1-V	09643	A1-A2-B-M-R-U-V-Z1	09742	A-A1-A2-B-B2-F-F1-J-L-M-N-R-T-V-Z1
09463	A1-A2-B-C-C1-R-U-Z1	09565	A1-A2-B-F-F1-R-R1-V	09645	A1-A2-B-C-F-F1-R-U-Z1	09743	A-A1-A2-B-F-H-N-Q-V-Z-Z1
09464	A1-A2-B-C-C1-R-U-Z1	09566	A1-A2-B-F-F1-R-R1-V	09647	A1-A2-B-M-N-R-U-Z1	09744	A-A2-B-B2-C-C1-F-F1-J-L-M-N-R-R1-T-V-Z1
09468	A1-A2-B-C-C1-M-R-U-Z1	09567	A1-A2-B-F-F1-R-R1-V	09648	A1-A2-B-N-R-U-V-Z1	09745	A-A1-A2-B-F-F1-M-N-R-R1-V-Z1
09469	A1-A2-B-C-C1-R-U-Z1	09568	A1-A2-B-V	09649	A1-A2-B-N-R-U-Z1	09747	A1-A2-B-F-J-N-U-V-Z1
09470	A1-A2-B-C-C1-M-R-U-Z1	09569	A1-A2-B-F-F1-R-R1-V	09701	A-A1-A2-B-B2-C-C1-D-F-F1-J-L-M-N-R-R1-T-V-Z1	09748	A-A1-A2-B-B2-C-C1-D-F-F1-J-L-M-N-R-R1-T-V-Z1
09494	A1-A2-B-C-C1-M-R-U-Z1	09570	A1-A2-B-F-F1-R-R1-V	09702	A1-A2-B-C-C1-F1-M-R-R1-U	09749	A-A1-A2-B-F-H-N-U-V-Z1
09498	A1-A2-B-C-C1-F-F1-F2-J-L-N-R-R1-T-V-Z1	09573	A1-A2-B-F-F1-R-R1-V	09703	A1-A2-B-C-D-F1-H-U		
		09574	A1-A2-B-F-F1-R-R1-V	09704	A1-A2-B-C-O-V-V1		
		09575	A1-A2-B-F-F1-R-R1-V	09705	A1-A2-B-U		
		09576	A1-A2-B-F-F1-R-R1-V	09706	A1-A2-B-C-N-R-U-V-Z1		
		09577	A1-A2-B-V	09707	A1-A2-B-C-F-F1-J-L-M-N-R-T-U-V-Z1		
		09578	A1-A2-B-F-F1-R-R1-V	09708	A1-A2-B		
		09579	A1-A2-B-F-F1-R-R1-V	09710	A1-A2-B-C-C1-F-F1-J-L-M-N-R-R1-T-U-V-Z1		
		09581	A1-A2-B-F-F1-R-R1-V	09712	A-A1-A2-B-F-H-R-U-V-Z1		
		09582	A1-A2-B-F-F1-R-R1-V	09714	A1-A2-B-C-C1-F1-M-R-R1-U		
		09583	A1-A2-B-F-F1-R-R1-V	09715	A1-A2-B-F-F1-J-L-M-N-R-T-V-Z1		
		09586	A1-A2-B-F-F1-R-R1-V	09716	A1-A2-B-C-F-F1-J-L-M-N-R-T-V-Z1		
		09587	A1-A2-B-F-F1-R-R1-V				
		09588	A1-A2-B-V				
		09589	A1-A2-B-V				
		09590	A1-A2-B-V				
		09591	A1-A2-B-F-F1-R-R1-V				
		09592	A1-A2-B-F-F1-R-R1-V				
		09593	A1-A2-B-F-F1-R-R1-V				
		09594	A1-A2-B-F-F1-R-R1-V				
		09595	A1-A2-B-F-F1-R-R1-V				
		09596	A1-A2-B-F-F1-R-R1-V				
		09599	A1-A2-B-F-F1-R-R1-V				
		09602	A1-A2-B-C-F-F1-N-R-U-V				
		09603	A1-A2-B-C-F-F1-R-U-V-Z1				

APO/ FPO/ DPO	See Restrictions	APO/ FPO/ DPO	See Restrictions	APO/ FPO/ DPO	See Restrictions	APO/ FPO/ DPO	See Restrictions
09750	A-A2-B-B2-C-C1-F-F1-J-L-M-N-R-R1-T-V-Z1	09820	A-A1-A2-B-B2-F-F1-H-H1-J-L-M-N-R-R1-T-V-Z1	09873	A-A1-A2-B-C1-E2-F-F1-H1-I3-J-L-M-N-R-R1-T-U-U4-V-Z-Z1	34041	A1-A2-B-F-F1-J-L-M-N-T-V-Z1
09751	A1-A2-B-C-D-E-H-M-R-U	09821	A-A1-A2-B-F-N-R-V-Z1	09874	A-A1-A2-B-C1-E2-F-F1-H1-I3-J-L-M-N-R-R1-T-U-U4-V-Z-Z1	34042	A-A1-A2-B-C-F-F1-M-N-R-U-U1-V-W-Z1
09752	A1-A2-B-C-D-F1-H-U	09822	A-A1-A2-B-F-R-V-Z1	09875	A-A1-A2-B-C1-E2-F-F1-H1-I3-J-L-M-N-R-R1-T-U-U4-V-Z-Z1	34055	A1-A2-B-F-F1-J-L-M-N-T-V-Z1
09753	A-A1-A2-B-F-N-V-Z1	09823	A-A1-A2-B-F-F1-J-L-N-R-T-V-Z1	09876	A-A1-A2-B-C1-E2-F-F1-H1-I3-J-L-M-N-R-R1-T-U-U4-V-Z-Z1	34058	A1-A2-B-F-F1-R-R1-V-Z1
09754	A-A1-A2-B-F-H-N-Q-V-Z-Z1	09824	A-A1-A2-B-F-R-V-Z1	09880	A-A1-A2-B-C1-E2-F-F1-H1-N-R-R1-U-V-Z1	34060	A1-A2-B-B2-C1-E2-F-F1-J-L-N-R-R1-T-V-Z1
09755	A-A1-A2-B-B2-C-C1-D-F-F1-J-L-M-N-Q-R-R1-T-V-Z-Z1	09825	A-A1-A2-B-C-C1-D-F-F1-J-L-M-N-R-R1-T-V-Z1	09889	A1-A2-B-E2-F-H1-N-R-R1-U2-V-Z1	34078	A1-A2-B-F1-N-V-Z1
09756	A-A1-A2-B-B2-E3-F-F1-J-L-N-Q-R-R1-T-V-Z-Z1	09826	A-A1-A2-B-B2-C1-E1-E2-E3-F-F1-J-L-M-N-R-R1-T-V-W-Z1	09892	A-A1-A2-B-E2-F-F1-J-L-N-R-R1-T-V-Z1	34080	A1-A2-B--F-F1-R-R1-V
09759	A-A1-A2-B-B2-C-C1-E2-F-F1-F2-J-L-N-R-R1-T-V-Z1	09827	A-A1-A2-B-F-F1-J-L-M-N-R-T-V-Z1	09895	A-A1-A2-B-B2-C1-E2-F-L-N-R-T-V-W-Z1	34081	A1-A2-B--F-F1-R-R1-V
09760	A-A1-A2-B-B2-C-C1-D-F-F1-J-L-M-N-Q-R-R1-T-V-Z-Z1	09828	A-A1-A2-B-F-F1-J-L-N-T-V-Z1	09898	A1-A2-B-E2-F-H1-N-R-R1-U2-V-Z1	34082	A1-A2-B--F-F1-R-R1-V
09762	A-A1-A2-B-B2-E3-F-F1-J-L-N-R-R1-T-V-Z1	09829	A1-A2-B-C-N-R-V-Z1	34002	A1-A2-B-F-F1-J-L-N-T-V-Z1	34083	A1-A2-B--F-F1-R-R1-V
09769	A-A1-A2-B-B2-C-C1-D-F-F1-J-L-M-N-R-R1-T-V-Z1	09830	A1-A2-B-C-M-N-R-V-Z1	34004	A1-A2-B-F-F1-J-L-N-T-V	34084	A1-A2-B--F-F1-R-R1-V
09777	A-A1-A2-B-C-E1-F-F1-L-M-N-R-T	09831	A1-A2-B-F-F1-J-L-N-T-U-V-Z1	34007	A-A1-A2-B-C1-F-F1-M-N-R-R1-V-Z1	34090	A1-A2-B-F-F1-R-R1-V
09780	A-A1-A2-B-F-H-N-R-V	09832	A-A1-A2-B-U1-V-Z1	34008	A1-A2-B-B2-D-E1-F-F1-H-H1-J-L-M-N-R-R1-T-V-Z1	34091	A1-A2-B-F-F1-R-R1-V
09801	A-A1-A2-B-C1-E2-F-H1-M-N-R-R1-V-Z1	09833	A1-A2-B-U1-V-Z1	34011	A1-A2-B-B2-C1-E2-F-F1-J-L-M-N-R-R1-T-V-Z1	34092	A1-A2-B-F-F1-R-R1-V
09803	A1-A2-B-E2-E3-F-F1-H1-N-R-R1-U-V-Z1	09834	A1-A2-B-E2-E3-F-F1-R-R1-U-Z1	34020	A1-A2-B-B2-C1-E2-F-F1-J-L-M-N-R-R1-T-V-Z1	34093	A1-A2-B-F-F1-R-R1-V
09804	A-A1-A2-B-F-F1-N-R-V-Z1	09835	A-A1-A2-B-N-V-Z1	34021	A1-A2-B-F-F1-T-J-L-M-N-V-Z1	34094	A1-A2-B-F-F1-R-R1-V
09805	A-A2-B-E2-E3-F-F1-R-R1-V-Z1	09836	A-A1-A2-B-C-F-F1-J-L-M-N-R-T-V-Z1	34022	A1-A2-B-F-F1-J-L-M-N-T-V-Z1	34095	A1-A2-B-F-F1-R-R1-V
09806	A-A1-A2-B-C1-E2-F-F1-H1-J-L-M-N-R-R1-T-V-Z1	09837	A1-A2-B-E2-E3-V-Z1	34023	A1-A2-B-F-F1-J-L-M-N-T-V-Z1	34096	A1-A2-B-F-F1-R-R1-V
09808	A-A1-A2-B-B2-C1-E2-F-F1-H-H1-J-L-N-R-R1-T-V-Z1	09838	A1-A2-B-E2-E3-U-V-Z1	34024	A1-A2-B-F-F1-J-L-M-N-T-V-Z1	34098	A1-A2-B-V
09809	A1-A2-B-F-F1-L-N-T-V-Z1	09839	A-A1-A2-B-U-V-Z1	34025	A1-A2-B-F-F1-J-L-M-N-T-V-Z1	34099	A1-A2-B-V
09810	A-A1-A2-B-F-F1-N-R-V-Z1	09840	A-A1-A2-B-E2-E3-V-Z1	34030	A1-A2-B-F-F1-J-L-M-N-T-V-Z1	96201	A-A1-A2-B-F1
09811	A1-A2-B-E2-E3-F-F1-H1-N-R-R1-U-V-Z1	09841	A-A1-A2-B-N-R-U-Z1	34031	A1-A2-B-F-F1-J-L-M-N-T-V-Z1	96202	A-A1-A2-B-F1-U
09812	A1-A2-B-E2-E3-F-F1-I-J-L-N-R-T-U-V-Z-Z1	09842	A-A1-A2-B-F-F1-J-L-N-R-T-V-Z1	34032	A1-A2-B-F-F1-J-L-M-N-T-V-Z1	96203	A-A1-A2-B-F1
09813	A1-A2-B-E2-E3-F-F1-I3-J-L-N-R-T-U-V-Z-Z1	09845	A-A1-A2-B-B2-E3-F-F1-J-L-M-N-R-T-V-Z1	34033	A1-A2-B-C-F-F1-J-L-M-N-T-V-Z1	96204	A-A1-A2-B-F1
09814	A1-A2-B-E2-E3-F-F1-I3-J-L-N-R-T-U-V-Z-Z1	09846	A-A1-A2-B-B2-C1-F-F1-J-L-N-R-R1-T-V-Z1	34034	A1-A2-B-F-F1-J-L-M-N-T-V-Z1	96205	A-A1-A2-B-F1-U
09815	A-A1-A2-B-F-N-R-V-Z1	09848	A-A1-A2-B-F-M-R-V-Z1	34035	A1-A2-B-F-F1-H-J-L-M-N-T-V-Z1	96206	A-A1-A2-B-F1-U
09816	A-A1-A2-B-B2-C-C1-E2-E3-F-F1-J-L-N-R-R1-T-V-Z1	09852	A1-A2-B-E2-E3-F-F1-H1-N-R-R1-U-V-Z1	34036	A1-A2-B-F-F1-J-L-M-N-T-V-Z1	96207	A-A1-A2-B-F1-V
09817	A-A1-A2-B-B2-C1-E2-E3-F-F1-H-H1-J-L-M-N-R-T-V-Z1	09853	A1-A2-B-E2-F-H1-R-R1-U2-V-Z1	34037	A1-A2-B-C-F-F1-H-I-L-M-N-T-V-Z-Z1	96208	A-A1-A2-B-F1-U
09818	A-A1-A2-B-C-F-M-V-Z1	09855	A-A1-A2-B-C1-E2-F-F1-H1-M-R-R1-U2-V-Z1	34038	A1-A2-B-L-M-N-U-V-Z1	96209	A-A1-A2-B-F-F1-J-L-N-T-U-V-Z1
		09858	A1-A2-B-E2-E3-F-F1-H1-N-R-R1-U-V-Z1	34039	A1-A2-B-F-F1-J-L-M-N-T-V-Z1	96213	A-A1-A2-B-C-F1-R-U
		09859	A1-A2-B-C1-E2-E3-F-F1-H1-R-R1-V-Z1			96214	A-A1-A2-B-C-F1-R-U
		09861	A-A1-A2-B-F-F1-N-O-R-R1-V-Z1			96218	A-A1-A2-B-F1-U
		09865	A-A1-A2-B-R-U-V-Z1			96224	A-A1-A2-B-F1-U
		09868	A-A1-A2-B-N-U-V-Z1			96251	A-A1-A2-B-F1-U
		09870	A-A1-A2-B-C1-E2-F-F1-H1-I3-J-L-M-N-R-R1-T-U4-V-Z-Z1			96257	A-A1-A2-B-F1-U
						96258	A-A1-A2-B-F1-U
						96260	A-A1-A2-B-F1-U
						96264	A-A1-A2-B-C-F1-R-U
						96266	A-A1-A2-B-C-F1-R-U
						96267	A-A1-A2-B-C-F1-R-U-V
						96269	A-A1-A2-B-F1-U-Z1
						96271	A-A1-A2-B-F1-U
						96275	A-A1-A2-B-F1-U
						96276	A-A1-A2-B-C-F1-R
						96278	A-A1-A2-B-C-F1-R-U
						96283	A-A1-A2-B-F1-U
						96284	A-A1-A2-B-F1-U-V
						96303	A1-A2-B-F-F1-H-J-L-M-N-T-V-W-Z1
						96306	A1-A2-B-F-F1-F2-H-M-W-Z1

APO/ FPO/ DPO	See Restrictions	APO/ FPO/ DPO	See Restrictions	APO/ FPO/ DPO	See Restrictions	APO/ FPO/ DPO	See Restrictions
96309	A1-A2-B-C-M-R-V-W	96380	A1-A2-B-M-W	96548	A-A1-A2-B-H-M-R-U	96621	A1-A2-B-V
96310	A1-A2-B-M-W	96382	A1-A2-B-M-W	96549	A-A1-A2-B-F-F1-H-J-L-M-N-T-U-V-Z1	96622	A1-A2-B-F-F1-R-R1-V
96319	A1-A2-B-C-M-R-W	96384	A1-A2-B-M-W			96628	A1-A2-B-F-F1-R-R1-V
96321	A1-A2-B-F-F1-F2-H-M-W-Z1	96385	A1-A2-B-M-W	96550	A-A1-A2-B-H-M-U-V-Z1	96629	A1-A2-B-F-F1-R-R1-V
96322	A1-A2-B-F-F1-F2-H-M-W-Z1	96386	A1-A2-B-M-W	96551	A-A1-A2-B-F-F1-H-J-L-M-N-T-U-V-Z1	96631	A-A1-A2-B-C1-E2-F-H1-M-R-R1-V
		96387	A1-A2-B-M-W	96552	A1-A2-B-Z1	96643	A1-A2-B-F-F1-R-R1-V
96323	A1-A2-B-C-M-R-V-W	96388	A1-A2-B-M-W	96553	A-A1-A2-B-F-F1-H-M-R-U	96650	A1-A2-B-F-F1-R-R1-V
96326	A1-A2-B-C-F-M-R-W	96389	A1-A2-B-M-W			96657	A1-A2-B-F-F1-R-R1-V
96328	A1-A2-B-C-M-R-W	96401	A1-A2-B-C-F-N-O-R-V-V1-Z1	96554	A-A1-A2-B-F-F1-H-J-L-M-N-T-U-V-Z1	96660	A1-A2-B-F-F1-R-R1-V
96330	A1-A2-B-C-M-R-W	96427	A-A1-A2-B-C1-E2-F-H1-M-R-R1-V	96555	A1-A2-B-F-M-V	96661	A1-A2-B-F-F1-R-R1-V
96331	A1-A2-B-M-W			96557	A1-A2-B-F-M-V	96662	A1-A2-B-F-F1-R-R1-V
96336	A1-A2-B-C-M-R-V-W	96447	A1-A2-B-C-F-N-R-U3-V1	96562	A-A1-A2-B-B2-C-C1-D-E2-E3-F-F1-H-H1-I-L-M-N-R-T-V-Z-Z1	96663	A1-A2-B-F-F1-R-R1-V
96337	A1-A2-B-M-W					96664	A1-A2-B-V
96338	A1-A2-B-M-W	96501	A-A1-A2-B-N-V			96665	A1-A2-B-V
96339	A1-A2-B-M-V-W	96502	A1-A2-B-F-N-U3-V-Z1	96577	A-A1-A2-B-F-H-M-N-R-U	96666	A1-A2-B-V
96343	A1-A2-B-M-W	96507	A-A1-A2-B-F-F1-H-J-L-N-T-V-Z1	96578	A1-A2-B-B2-F1-H-J-N-R	96667	A1-A2-B-F-F1-R-R1-V
96346	A1-A2-B-F-F1-F2-H-M-V-W-Z1	96510	A1-A2-B-I-N-V			96668	A1-A2-B-F-F1-R-R1-V
		96511	A1-A2-B-I-N-V	96595	A1-A2-B-F-U3-V-Z1	96669	A1-A2-B-F-F1-R-R1-V
96347	A1-A2-B-F-F1-F2-H-M-W-Z1	96515	A1-A2-B-D-F-U3	96598	A1-A2-B-N-O-V-V1	96670	A1-A2-B-V
96349	A1-A2-B-F-F1-F2-H-M-W-Z1	96516	A1-A2-B-D-F-Z1	96599	A1-A2-B-N-V	96671	A1-A2-B-F-F1-R-R1-V
		96517	A1-A2-B-F-U3-V-Z1	96601	A1-A2-B-V	96672	A1-A2-B-F-F1-R-R1-V
96350	A1-A2-B-F-F1-F2-H-M-W-Z1	96520	A1-A2-B-F-N-U3-V	96602	A1-A2-B-V	96673	A1-A2-B-V
		96521	A1-A2-B-F-F1-J-L-N-T-U3-V-Z1	96603	A1-A2-B-V	96674	A1-A2-B-F-F1-R-R1-V
96351	A1-A2-B-F-F1-F2-H-M-W-Z1	96530	A-A1-A2-B-F-F1-H-H1-J-L-M-N-T-U-V-Z1	96604	A1-A2-B-V	96675	A1-A2-B-F-F1-R-R1-V
96362	A1-A2-B-F-F1-F2-M-W-Z1			96605	A1-A2-B-V	96677	A1-A2-B-F-F1-R-R1-V
		96531	A-A1-A2-B-C-F-F1-H-M-N-R-U-V	96606	A1-A2-B-V	96678	A1-A2-B-F-F1-R-R1-V
96365	A1-A2-B-C-M-R-V-W			96607	A1-A2-B-V	96679	A1-A2-B-F-F1-R-R1-V
96367	A1-A2-B-C-L-M-R-W	96532	A-A1-A2-B-F-F1-H-J-L-M-N-T-U-V-Z1	96608	A1-A2-B-V	96681	A1-A2-B-V
96368	A1-A2-B-C-M-R-W			96609	A1-A2-B-V	96682	A1-A2-B-V
96370	A1-A2-B-F-F1-F2-H-M-W-Z1	96534	A-A1-A2-B-F-U-Z1	96610	A1-A2-B-V	96683	A1-A2-B-V
		96535	A-A1-A2-B-F-F1-J-L-N-T-V-Z1	96611	A1-A2-B-V	96686	A1-A2-B-V
96372	A1-A2-B-M-W			96612	A1-A2-B-V	96691	A1-A2-B-F-F1-R-R1-V
96373	A1-A2-B-M-W	96537	A1-A2-B-V-Z1	96613	A1-A2-B-V	96692	A1-A2-B-F-F1-R-R1-V
96374	A1-A2-B-M-W	96538	A1-A2-B-V-Z1	96615	A1-A2-B-F-F1-R-R1-V	96693	A1-A2-B-F-F1-R-R1-V
96375	A1-A2-B-M-W	96540	A1-A2-B-V-Z1	96616	A1-A2-B-F-F1-R-R1-V	96694	A1-A2-B-F-F1-R-R1-V
96376	A1-A2-B-M-W	96541	A1-A2-B-V	96617	A1-A2-B-F-F1-R-R1-V	96695	A1-A2-B-F-F1-R-R1-V
96377	A1-A2-B-M-W	96542	A1-A2-B-V-Z1	96619	A1-A2-B-V	96696	A1-A2-B-F-F1-R-R1-V
96378	A1-A2-B-M-W	96543	A1-A2-B-P-V-Z1	96620	A1-A2-B-F-F1-R-R1-V	96698	A1-A2-B-V
96379	A1-A2-B-M-W	96546	A1-A2-B-F-R-U3				

RESTRICTIONS

LEGEND

PS Form 2976, *Customs — CN 22 (Old C 1) and Sender's Declaration* (green label)
 PS Form 2976-A, *Customs Declaration and Dispatch Note*
 PS Form 2976-B, *Priority Mail Express International Shipping Label and Customs Form*

AAFES	= Army and Air Force Exchange Service
APO	= Army/Air Force Post Office
Box R	= Retired military personnel
DMM	= <i>Domestic Mail Manual</i>
DPO	= Diplomatic Post Office
FPO	= Fleet Post Office
MOM	= Military Ordinary Mail
MPO	= Military Post Office
PAL	= Parcel Airlift
PSC	= Postal Service Center
SAM	= Space Available Mail
USDA	= United States Department of Agriculture

Note: Mail order catalogs are prohibited as SAM or PAL mail.

A. Securities, currency, or precious metals in their raw, unmanufactured state are prohibited. Official shipments are exempt from this restriction.

A1. Mail addressed to "Any Servicemember," or similar wording such as "Any Soldier," "Sailor," "Airman," or "Marine"; "Military Mail"; etc., is prohibited. Mail must be addressed to an individual or job title such as "Commander," "Commanding Officer," etc.

A2. APO/FPO/DPO addresses shall not include a city and/or country name.

B. Regardless of mail class, a customs declaration (i.e., PS Form 2976, PS Form 2976-A, or PS Form 2976-B) is required for all items weighing 16 ounces or more, or any item (regardless of weight) containing potentially dutiable mail contents (e.g., merchandise or goods) addressed to or from an APO, FPO, or DPO ZIP Code. If mailed using Priority Mail Express service, mailpieces requiring a customs form that are addressed to or from an APO, FPO, or DPO location must bear a properly completed PS Form 2976-B. No customs form is required for items weighing less than 16 ounces when the contents are not potentially dutiable (e.g., documents). The surface area of the address side of the mailpiece must be large enough to contain the applicable customs declaration. The following exceptions apply:

- Known mailers are exempt from providing customs documentation on non-dutiable letters or printed matter. (A known mailer is a business mailer who enters volume mailings through a business mail entry unit (BMEU) or other bulk mail acceptance location, pays postage through an advance deposit account, uses a permit imprint for postage payment, and submits a completed postage statement at the time of entry that certifies that the mailpieces contain no dangerous materials that are prohibited by postal regulations.)
- All federal, state, and local government agencies whose mailings are regarded as "Official Mail" are exempt from providing customs documentation on any item addressed to an APO, FPO, or DPO except for those APOs/FPOs/DPOs to which restriction "B2" applies.
- Prepaid mail from military contractors is exempt, providing the mailpiece is endorsed "Contents for Official Use — Exempt from Customs Requirements."

B2. All federal, state, and local government agencies must complete customs documentation when sending potentially dutiable mail addressed to or from this APO, FPO, or DPO.

C. Cigarettes and other tobacco products are prohibited.

C1. Obscene articles, prints, paintings, cards, films, videotapes, etc., and horror comics and matrices are prohibited.

D. Coffee is prohibited.

E. Medicines (prescription, over-the-counter, vitamins, and supplements) are prohibited when mailed to individuals for human or animal use. This prohibition does not apply when medicines are sent as official mail only between specifically designated agencies such as pharmaceutical distributors, hospitals, clinics, and pharmacies.

E1. Medicines or vaccines not conforming to French laws are prohibited.

E2. Any matter depicting nude or seminude persons, pornographic or sexual items, or nonauthorized political materials is prohibited. Although religious materials contrary to the Islamic faith are prohibited in bulk quantities, items for the personal use of the addressee are permissible.

E3. Radio transceivers, cordless telephones, global positioning systems, scanners, base stations, and handheld transmitters are prohibited.

F. Firearms of any type are prohibited in all classes of mail. See definitions of firearms in PUB 52, Sec. 431. This restriction does not apply to firearms mailed to or by official U.S. government agencies. The restriction for mail to this APO/FPO/DPO ZIP Code does not apply to firearms mailed from this APO/FPO/DPO ZIP Code, provided ATF and USPS regulations are met. Antique firearms are a separate category defined in PUB 52, Sec. 431.3 and ATF regulations; they do not require an ATF form.

F1. Privately owned weapons addressed to an individual are prohibited in any class of mail.

F2. Importation of firearms is restricted to one shotgun and one single shot .22 caliber rifle per individual.

G. Only letters, flats, and Periodicals are authorized. Parcels of any class are prohibited.

H. Meats, including preserved meats, whether hermetically sealed or not, are prohibited.

H1. Pork or pork by-products are prohibited.

I. Mail of all classes must fit in a mail sack. Mail may not exceed the following dimensions:

- Maximum length 20 inches.
- Maximum width 12 inches.
- Maximum height 12 inches.

The maximum length and girth combined may not exceed 68 inches.

This restriction does not apply to registered mail and official government mail marked MOM.

I1. This restriction does not apply to registered mail.

I2. This restriction does not apply to official government mail marked MOM.

I3. Mail may not exceed the following dimensions:

- Maximum length 27 inches.
- Maximum width 14 inches.
- Maximum height 14 inches.

J. Parcels may not exceed 108 inches in length and girth combined.

K. Mail that includes in the address the words, "Dependent Mail Section," may consist only of letter mail, newspapers, magazines, and books. No parcel of any class containing any other matter may be mailed to the Dependent Mail section. This restriction does not apply if the address does not include the words "Dependent Mail Section."

L. All official mail is prohibited.

M. Fruits, vegetables, animals, and living plants are prohibited.

N. Registered mail is prohibited.

O. Delivery status information for Extra Services is not available on USPS.com.

P. APO is used for the receipt and dispatch of official mail only.

Q. Mail may not exceed 66 pounds, and size is limited to 42 inches maximum length and 72 inches maximum length and girth combined.

R. All alcoholic beverages, including those mailable under PUB 52, Sec. 421, are prohibited.

R1. Materials used in the production of alcoholic beverages (i.e., distilling material, hops, malts, yeast, etc.) are prohibited.

S. Mail of all classes must fit in a mail sack. Mail may not exceed the following dimensions and weight:

- Maximum length 12 inches.
- Maximum width 12 inches.
- Maximum height 5 1/2 inches.
- Maximum weight 25 pounds.

The maximum length and girth combined may not exceed 47 inches.

T. Mailings of case lots of food and supplemental household shipments must be approved by the sender's parent agency prior to mailing.

U. Parcels must weigh less than 16 ounces when addressed to Box R. This restriction does not apply to mail endorsed "Free Matter for the Blind or Handicapped."

U1. Mail is limited to First-Class Mail weighing 13 ounces or less when addressed to Box R. This restriction does not apply to mail endorsed "Free Matter for the Blind or Handicapped." Videotapes are prohibited when addressed to Box R, regardless of weight.

U2. Mail is limited to First-Class Mail letters only when addressed to Box R.

U3. Mail is limited to First-Class Mail correspondence (including voice and video cassettes), newspapers, magazines, photographs, not exceeding 16 ounces, when addressed to Box R.

U4. Mail addressed to Box C is limited to 2 pounds, regardless of class.

V. Priority Mail Express Military Service (PMEMS) not available from any origin.

V1. USPS Tracking is not available.

W. Meat products, such as dried beef, salami, and sausage, may be mailed, provided they remain in their original, hermetically sealed packages and bear USDA certification. Other meats, bones, skin, hair, feathers, horns or hoofs of hoofed animals, wool samples, tobacco leaves, including chewing and pipe tobacco, snuff, cigars, and cigarettes, or obscene material, including obscene drawings, photographs, films, and carvings, are prohibited. Exception: 200 grams of tobacco per parcel are permitted duty free.

X. Personal mail is limited to First-Class Mail items (to include audio cassettes and voice tapes) weighing 13 ounces or less. This limitation does not apply to official mail.

Y. Mail is limited to First-Class and Priority Mail items only. All Periodicals, Standard Mail items, and Package Services items (including SAM and PAL) are not authorized. This restriction also applies to official mail.

Z. No outside pieces (OSPs).

Z1. The following restriction is applicable only to International Service Centers (ISC)/Exchange Offices. An Anti-Pilferage Seal (Item No O817E or O818A) is required on all pouches and sacks.

— *International Network Operations,
Global Business, 10-15-15*

Freely Associated States (FAS) Restrictions

Effective March 19, 2015, the mailing restrictions for Freely Associated States will be listed in the Pull-Out section of the *Postal Bulletin* and updated periodically.

Freely Associated States

Mail addressed to freely associated states is subject to certain conditions or restrictions of mailing regarding content, preparation, and handling. The FAS table below outlines these conditions as listed by each affected FAS ZIP Code™ through the use of footnoted mailing restrictions codes (see the [Restrictions](#) following the table). For additional information on available extra services for FAS destinations, see *Mailing Standards of the United States Postal Service, Domestic Mail Manual (DMM®)*, part 503.

Acceptance clerks should use the table with the POS ONE terminal to determine which FAS ZIP Codes are active and which conditions of mailing apply. Inquiries may be sent to Randall Sobol at randall.f.sobol@usps.gov.

FAS Restrictions Table

FAS Table	See Restrictions
96939	A, B
96940	A, B
96941	A, B
96942	A, B
96943	A, B

FAS Table	See Restrictions
96944	A, B
96960	A, B
96970	A, B
Marshall Islands	C
Federated States of Micronesia	C

RESTRICTIONS LEGEND

PS Form 2976, *Customs* — CN 22 (Old C 1) and *Sender's Declaration* (green label)

PS Form 2976-A, *Customs Declaration and Dispatch Note*

FAS = Freely Associated State

- A. Bank currency (coin and paper) is prohibited.
- B. Signature Confirmation, Signature Confirmation Restricted Delivery, Adult Signature Requested, Adult Signature Restricted Delivery, Certified Mail Adult Signature Required, and Certified Mail Adult Signature Restricted Delivery not available.
- C. COD is prohibited.

— *Asia-Pacific Relations,
Global Business, 10-15-15*

USPS[®] Features Summer Harvest Forever[®] Stamps

On Sale Nationwide: July 11, 2015



Labeling List Changes (continued)

L012 5-Digit ZIP Scheme Combination

* * * * *

Changes

Column A Destination ZIP Codes	Column B Label Container To (Change From)	Column B Label Container To (Change To)	Column B Change To Status
37402	CHATTANOOGA TN 37450	CHATTANOOGA TN 37406	New
37403	CHATTANOOGA TN 37450	CHATTANOOGA TN 37406	New
37404	CHATTANOOGA TN 37450	CHATTANOOGA TN 37415	New
37405	CHATTANOOGA TN 37405	CHATTANOOGA TN 37406	New
37406	CHATTANOOGA TN 37416	CHATTANOOGA TN 37406	New
37407	CHATTANOOGA TN 37407	CHATTENOOGA TN 37421	New
37408	CHATTANOOGA TN 37450	CHATTANOOGA TN 37406	New
37409	CHATTANOOGA TN 37407	CHATTANOOGA TN 37415	New
37410	CHATTANOOGA TN 37407	CHATTANOOGA TN 37415	New
37411	CHATTANOOGA TN 37412	CHATTANOOGA TN 37411	New
37412	CHATTANOOGA TN 37412	CHATTANOOGA TN 37411	New
37415	CHATTANOOGA TN 37405	CHATTANOOGA TN 37415	New
37416	CHATTANOOGA TN 37416	CHATTANOOGA TN 37411	New
37419	CHATTANOOGA TN 37407	CHATTANOOGA TN 37415	New
37450	CHATTANOOGA TN 37450	CHATTANOOGA TN 37406	New
57201	WATERTOWN SD 57201	CASTLEWOOD SD 57273	New
57212	WOLSEY SD 57384	WATERTOWN SD 57279	New
57216	WATERTOWN SD 57201	WATERTOWN SD 57279	New
57219	WATERTOWN SD 57201	WATERTOWN SD 57279	New
57220	WOLSEY SD 57384	WATERTOWN SD 57279	New
57221	BRYANT SD 57221	WATERTOWN SD 57279	New
57223	CASTLEWOOD SD 57223	WATERTOWN SD 57279	New
57225	CASTLEWOOD SD 57223	WATERTOWN SD 57279	New
57226	CASTLEWOOD SD 57223	WATERTOWN SD 57279	New
57227	WATERTOWN SD 57201	WATERTOWN SD 57279	New
57231	WOLSEY SD 57384	WATERTOWN SD 57279	New
57233	WOLSEY SD 57384	WATERTOWN SD 57279	New
57234	BRYANT SD 57221	WATERTOWN SD 57279	New

Column A Destination ZIP Codes	Column B Label Container To (Change From)	Column B Label Container To (Change To)	Column B Change To Status
57235	WATERTOWN SD 57201	WATERTOWN SD 57279	New
57236	CASTLEWOOD SD 57223	WATERTOWN SD 57279	New
57237	CASTLEWOOD SD 57223	WATERTOWN SD 57279	New
57238	WATERTOWN SD 57201	WATERTOWN SD 57279	New
57241	BRYANT SD 57221	CASTLEWOOD SD 57273	New
57242	CASTLEWOOD SD 57223	WARNER SD 57479	New
57243	CASTLEWOOD SD 57223	WATERTOWN SD 57279	New
57248	BRYANT SD 57221	WATERTOWN SD 57279	New
57249	WOLSEY SD 57384	WATERTOWN SD 57279	New
57252	WATERTOWN SD 57201	CASTLEWOOD SD 57273	New
57257	CASTLEWOOD SD 57223	WATERTOWN SD 57279	New
57258	CASTLEWOOD SD 57223	WATERTOWN SD 57279	New
57259	WATERTOWN SD 57201	WATERTOWN SD 57279	New
57260	CASTLEWOOD SD 57223	WATERTOWN SD 57279	New
57262	CASTLEWOOD SD 57223	WATERTOWN SD 57279	New
57271	CASTLEWOOD SD 57223	WATERTOWN SD 57279	New
57273	CASTLEWOOD SD 57223	CASTLEWOOD SD 57273	New
57274	CASTLEWOOD SD 57223	WATERTOWN SD 57279	New
57276	WOLSEY SD 57384	WATERTOWN SD 57279	New
57279	WATERTOWN SD 57201	WATERTOWN SD 57279	New
57311	WHITE LAKE SD 57383	BRYANT SD 57385	New
57312	BRYANT SD 57221	BRYANT SD 57385	New
57313	WHITE LAKE SD 57383	BRYANT SD 57385	New
57314	BRYANT SD 57221	BRYANT SD 57385	New
57315	WHITE LAKE SD 57383	BRYANT SD 57385	New
57319	WHITE LAKE SD 57383	BRYANT SD 57385	New
57321	WHITE LAKE SD 57383	BRYANT SD 57385	New
57323	BRYANT SD 57221	WHITE LAKE SD 57374	New
57324	WOLSEY SD 57384	WHITE LAKE SD 57374	New
57325	BRYANT SD 57221	YALE SD 57386	New
57328	WHITE LAKE SD 57383	BRYANT SD 57385	New

Column A Destination ZIP Codes	Column B Label Container To (Change From)	Column B Label Container To (Change To)	Column B Change To Status
57329	WHITE LAKE SD 57383	BRYANT SD 57385	New
57331	WHITE LAKE SD 57383	BRYANT SD 57385	New
57332	WHITE LAKE SD 57383	YALE SD 57386	New
57334	WHITE LAKE SD 57383	BRYANT SD 57385	New
57337	BRYANT SD 57221	BRYANT SD 57385	New
57339	BRYANT SD 57221	WHITE LAKE SD 57374	New
57340	WHITE LAKE SD 57383	BRYANT SD 57385	New
57342	WHITE LAKE SD 57383	BRYANT SD 57385	New
57344	WHITE LAKE SD 57383	BRYANT SD 57385	New
57345	WOLSEY SD 57384	WHITE LAKE SD 57374	New
57349	BRYANT SD 57221	BRYANT SD 57385	New
57350	HURON SD 57350	YALE SD 57386	New
57353	WOLSEY SD 57384	BRYANT SD 57385	New
57355	BRYANT SD 57221	WHITE LAKE SD 57374	New
57356	WHITE LAKE SD 57383	BRYANT SD 57385	New
57359	BRYANT SD 57221	BRYANT SD 57385	New
57362	WOLSEY SD 57384	BRYANT SD 57385	New
57363	WHITE LAKE SD 57383	BRYANT SD 57385	New
57364	WHITE LAKE SD 57383	WHITE LAKE SD 57374	New
57366	WHITE LAKE SD 57383	BRYANT SD 57385	New
57368	WHITE LAKE SD 57383	WHITE LAKE SD 57374	New
57369	WHITE LAKE SD 57383	BRYANT SD 57385	New
57370	BRYANT SD 57221	WHITE LAKE SD 57374	New
57374	WHITE LAKE SD 57383	WHITE LAKE SD 57374	New
57376	WHITE LAKE SD 57383	BRYANT SD 57385	New
57380	WHITE LAKE SD 57383	BRYANT SD 57385	New
57382	BRYANT SD 57221	BRYANT SD 57385	New
57383	WHITE LAKE SD 57383	BRYANT SD 57385	New
57384	WOLSEY SD 57384	BRYANT SD 57385	New
57385	BRYANT SD 57221	BRYANT SD 57385	New
57386	HURON SD 57350	YALE SD 57386	New
57401	ABERDEEN SD 57401	STRATFORD SD 57474	New

Column A Destination ZIP Codes	Column B Label Container To (Change From)	Column B Label Container To (Change To)	Column B Change To Status
57402	ABERDEEN SD 57401	STRATFORD SD 57474	New
57422	ANDOVER SD 57422	WARNER SD 57479	New
57424	ANDOVER SD 57422	WARNER SD 57479	New
57427	ANDOVER SD 57422	STRATFORD SD 57474	New
57428	ANDOVER SD 57422	WARNER SD 57479	New
57430	ANDOVER SD 57422	WARNER SD 57479	New
57433	ANDOVER SD 57422	WARNER SD 57479	New
57434	ANDOVER SD 57422	WARNER SD 57479	New
57437	ANDOVER SD 57422	WARNER SD 57479	New
57438	ANDOVER SD 57422	WARNER SD 57479	New
57440	ANDOVER SD 57422	STRATFORD SD 57474	New
57441	ANDOVER SD 57422	WARNER SD 57479	New
57442	ANDOVER SD 57422	WARNER SD 57479	New
57445	ANDOVER SD 57422	WARNER SD 57479	New
57450	ANDOVER SD 57422	WARNER SD 57479	New
57451	ANDOVER SD 57422	WARNER SD 57479	New
57454	ANDOVER SD 57422	WARNER SD 57479	New
57469	ANDOVER SD 57422	WARNER SD 57479	New
57472	ANDOVER SD 57422	WARNER SD 57479	New
57476	ANDOVER SD 57422	WARNER SD 57479	New
57479	ANDOVER SD 57422	WARNER SD 57479	New
70510	LAFAYETTE LA 70510	ABBEVILLE LA 70510	New
70511	LAFAYETTE LA 70510	ABBEVILLE LA 70510	New
70611	LAKE CHARLES LA 70611	MOSS BLUFF LA 70611	New
70612	LAKE CHARLES LA 70612	MOSS BLUFF LA 70611	New
76085	MINERAL WELLS TX 76067	WEATHERFORD TX 76086	Existing

Newly Added

Column A Destination ZIP Codes	Column B Label Container To	Column B Status
33425	BOYNTON BEACH FL 33435	Existing
37421	CHATTENOOGA TN 37421	New
57301	YALE SD 57386	New
57452	WARNER SD 57479	New
57467	WARNER SD 57479	New
57468	WARNER SD 57479	New

Column A Destination ZIP Codes	Column B Label Container To	Column B Status
57474	STRATFORD SD 57474	New

Deleted

Column A Destination ZIP Codes	Column B Label
10032	NEW YORK NY 10032
10033	NEW YORK NY 10033
10034	NEW YORK NY 10032
10035	NEW YORK NY 10035
10037	NEW YORK NY 10035
10040	NEW YORK NY 10033
10461	BRONX NY 10465
10464	BRONX NY 10470
10465	BRONX NY 10465
10466	BRONX NY 10475
10469	BRONX NY 10470
10470	BRONX NY 10470
10475	BRONX NY 10475
33448	DELRAY BEACH FL 33446
33465	LAKE WORTH FL 33461
33466	LAKE WORTH FL 33461
34948	FORT PIERCE FL 34946
34954	FORT PIERCE FL 34946
34979	FORT PIERCE FL 34945
34985	PORT SAINT LUCIE FL 34952
34988	PORT SAINT LUCIE FL 34953
34991	PALM CITY FL 34990
57446	ANDOVER SD 57422
57448	ANDOVER SD 57422
70501	LAFAYETTE LA 70501
70502	LAFAYETTE LA 70505
70503	LAFAYETTE LA 70503
70505	LAFAYETTE LA 70505
70507	LAFAYETTE LA 70501
70509	LAFAYETTE LA 70505
70512	CHURCH POINT LA 70525
70525	CHURCH POINT LA 70525
70528	LAFAYETTE LA 70510
70533	LAFAYETTE LA 70510
70535	VILLE PLATTE LA 70586
70546	CROWLEY LA 70526
70554	MAMOU LA 70554
70555	MAMOU LA 70554
70577	MAMOU LA 70554
70586	VILLE PLATTE LA 70586
70591	MAMOU LA 70554
70596	LAFAYETTE LA 70503
70598	LAFAYETTE LA 70505
70615	LAKE CHARLES LA 70611
70616	LAKE CHARLES LA 70612
70633	DEQUINCY LA 70633
70669	DEQUINCY LA 70633

* * * * *

L606 5-Digit Scheme – Standard Mail, First-Class Mail, and Package Services Parcels

* * * * *

Newly Added

Column A Destination ZIP Codes	Column B Label Container To	Column B Status
63362	TROY MO 63379	New
63379	TROY MO 63379	New
70630	IOWA LA 70630	New
70631	CAMERON LA 70631	New
70632	CAMERON LA 70631	New
70643	CAMERON LA 70631	New
70647	IOWA LA 70630	New
70652	RAGLEY LA 70657	New
70653	MERRYVILLE LA 70653	New
70657	RAGLEY LA 70657	New
70660	MERRYVILLE LA 70653	New

Deleted

Column A Destination ZIP Codes	Column B Label
33330	DAVIE FL 33330
33355	DAVIE FL 33330
35404	TUSCALOOSA AL 35404
35406	TUSCALOOSA AL 35404
77064	HOUSTON TX 77070
77069	HOUSTON TX 77070
77382	SPRING TX 77381
77386	SPRING TX 77380
77388	SPRING TX 77373
77389	SPRING TX 77379
77433	CYPRESS TX 77429
77449	KATY TX 77450
77492	KATY TX 77492
77493	KATY TX 77492
77494	KATY TX 77492
95062	SANTA CRUZ CA 95062
95063	SANTA CRUZ CA 95062

– Logistics, Network Development, and Support,
Network Operations, 10-15-15

Human Resources

Penalty Overtime Exclusion

As referenced in Article 8, sections 4 and 5, of the USPS-NALC and USPS-APWU national agreements, the December period (during which penalty overtime regulations are not applicable) consists of four consecutive service weeks. This year, the December period begins Pay

Period 26-15, Week 2 (December 5, 2015) and ends Pay Period 01-16, Week 1 (January 1, 2016).

— *Labor Relations Policy and Programs, Labor Relations, 10-15-15*

Mailing and Shipping Services

Mail Alert

The mailings below will be deposited in the near future. Offices should process this mail according to applicable service standards with the in-home dates in mind. Mailers wishing to participate in these alerts, for mailings of 1 mil-

lion pieces or more, should contact Business Service Network Integration at 202-268-3258 at least 1 month preceding the requested delivery dates.

Requested Delivery Dates	Title of Mailing	Class and Type of Mail	Number of Pieces (Millions)	Distribution	Presort Level	Comments
10/21/15–10/24/15	Ashro	Standard Catalog	1.0	National	3/5 Digit	RR Donnelly
10/26/15–10/29/15	Seventh Avenue	Standard Catalog	1.0	National	3/5 Digit	Quad Graphics
10/26/15–10/29/15	Through the Country Door	Standard Catalog	2.0	National	3/5 Digit	Quad Graphics
10/26/15–10/29/15	Monroe and Main	Standard A	1.0	National	3/5 Digit	RR Donnelly
11/02/15–11/05/15	Ginny's	Standard Catalog	1.0	National	3/5 Digit	Quad Graphics

— *Business Customer Support and Services, Consumer and Industry Affairs, 10-15-15*

Retail

Stamps by Mail — Brochure Ordering Information

This article publishes the Stamps by Mail® (SBM) ordering and print run cut-off schedule for fiscal year (FY) 2015. Each date has a version type identified for that particular brochure. The FY 2015/2016 ordering and print cycle cut-off dates are as follows:

Brochure Version	eBuy2 Cut-off Date	Print Run Cut-off Date
Year Round	10/16/2015	10/30/2015
Year Round	12/25/2015	1/8/2016
Year Round	3/18/2016	4/1/2016
Year Round	4/29/2016	5/13/2016
Year Round	6/10/2016	6/24/2016

The cost per unit of 500 is \$12.50. This cost includes overprinting the address of the fulfillment office placing the order. Cyril-Scott Company must receive orders placed by mail by close of business the day of the print run cut-off date listed here. Orders received after the cut-off date will be processed the next print run date.

Use eBuy2 to order Stamps by Mail brochures. These approved eBuy2 orders must be received by Supply Management by the eBuy2 cut-off date and approved in eBuy2 prior to a published print run cut-off date to be included in that run.

Cyril-Scott Company will deliver orders within 35 calendar days after printing. Printing begins one week after the deadline date, and actual receipt of the order will depend on the ultimate destination and the corresponding delivery service standard.

— *Stamp Services, Marketing and Sales, 10-15-15*

Stamp Services

Correction: Pictorial Postmarks

In the article “Pictorial Postmarks,” in *Postal Bulletin* 22425 (10-1-15, pages 46–48), the Pictorial Postmark for Deadwood Station, dated October 3, 2015, has been cancelled.

The Deadwood Station Pictorial Postmark has been rescheduled for October 24, 2015.

The new artwork and information is shown here and also appears on page [44](#).



October 24, 2015

New Birth of Freedom Council

Deadwood Station
Postmaster
307 Hellam Street
York, PA 17368-9998

— Stamp Services,
Marketing and Sales, 10-15-15

2015 Stamp Yearbook and The Postal Service Guide to U.S. Stamps — 42nd Edition

The *2015 Stamp Yearbook* and *The Postal Service™ Guide to U.S. Stamps — 42nd Edition* will soon be available for sale as follows:

- In retail sections at designated Post Office™ locations.
- By mail via the *USA Philatelic* catalog.
- By telephone at 800-782-6724 (800-STAMP-24).
- Online via The Postal Store® at www.usps.com/shop.
- Online via eBay at www.ebay.com/stamps.



© 2015. United States Postal Service. All Rights Reserved.

Celebrate the 2015 year in stamps with *The 2015 Stamp Yearbook*. Distinguished authors, legendary entertainers, historic milestones: the 2015 stamp program reflects those moments and the people that define American life.

The 64-page hardcover stamp yearbook includes:

- 64 stamps from the 2015 collectible program plus mounts.
- Lively stories and smart facts surrounding each stamp subject.

- Historic photographs and beautiful imagery related to each issue.
- Placeholders throughout the book for preserving the stamps.
- Packaging in a protective sleeve.

The *2015 Stamp Yearbook* sells for \$64.95 (Item #991500). One optional stamp packet can be ordered online from The Postal Store at www.usps.com or eBay at www.ebay.com/stamps, via the *USA Philatelic* catalog, or by calling 800-782-6724 (800-STAMP-24). The Mail-Use Stamp Packet (Item #991504) contains 50 stamps plus mounts and sells for \$27.95. See the current *USA Philatelic* catalog for stamp yearbook/stamp packet bundled offerings.



© 2015. United States Postal Service. All Rights Reserved.

In an easy-to-use, oversized format, *The Postal Service Guide to U.S. Stamps — 42nd Edition* (Item #891500), which sells for \$39.95, is just the delivery you've been waiting for! This official publication provides the most comprehensive information available about the U.S. stamp program. This classic guide is redesigned for 2015 — offering refreshed content from cover to cover.

Beginning with the first stamps issued in 1847, *The Postal Service Guide to U.S. Stamps* covers more than 5,000 stamps issued up to the present, and also includes the following:

- A complete redesign transforms the Guide into an attractive and highly functional philatelic reference.

- Extensively researched content replaces prior meta-data.
- New copy and art illustrates the Postmasters' Provisionals of 1845-47.
- A handsome new design and a highly functional format bring new clarity for each stamp listing, and a much improved user experience for collectors.
- The 2015 stamp program is included with first-day-of-issue details.
- The anecdotal narrative introduces each era of the U.S. stamp program.
- It includes a new and expanded resource section, a glossary explaining important philatelic and postal terms, and more.

Initial Supply to Designated Post Offices

Minnesota Diversified Industries (MDI) will begin shipping supplies of the *2015 Stamp Yearbook and The Postal Service Guide to U.S. Stamps – 42nd Edition* to designated Post Office locations by late October. Quantities sent to each unit are based upon past sales. The new stamp guide and stamp yearbook should be made available for sale upon receipt, but no sooner than the on-sale date of October 23, 2015.

POS ONE offices must reflect stamp yearbooks and stamp guides along with all philatelic products in Retail Floor Stock to ensure inventory detection and accurate replenishment. Failure to do so will trigger additional shipments of unwanted products causing unnecessary accountability inflation.

Offices will receive hang tags for both the Yearbook and the Postal Guide with their initial shipment for placement on slat walls.

Ordering Instructions for All Other Post Offices

Offices not receiving automatic shipments of the *2015 Stamp Yearbook* (Item #991500) and *The Postal Service Guide to U.S. Stamps – 42nd Edition* (Item #891500), can order the books from SFS Web at <https://sfsweb.usps.gov>. Sales of the stamp yearbook and stamp guide must be reported in AIC 092, *Philatelic Product Sales*.

2014 Stamp Yearbook

The *2014 Stamp Yearbook* can be removed from display once your new 2015 book arrives; however, the 2014 Yearbook may still be sold until officially withdrawn from sale.

The Postal Service Guide to U.S. Stamps – 41st Edition (2014 Edition)

As the 42nd edition of *The Postal Service Guide to U.S. Stamps* becomes available, Post Offices must withhold all remaining copies of the 41st edition (Item #891400) from sale. Actions should be taken as follows:

- *Retail Outlets.* Collect remaining copies of the 41st edition of the guide from stamp credits and immediately return them to main stock using PS Form 17, *Stamp Requisition/Stamp Return*.
- *Post Offices.* Consolidate all remaining copies of the 41st edition of the guide, if any, into the unit reserve stock. Prepare all 41st editions of the guide in accordance with procedures established for disposing of obsolete and redeemed stock, and submit according to local district quarterly stamp destruction or return schedules.

— Stamp Services,
Marketing and Sales, 10-15-15

Pictorial Postmarks Announcement

As a community service, the Postal Service™ offers pictorial postmarks to commemorate local events celebrated in communities throughout the nation. A list of events for which pictorial postmarks are authorized appears below. The sponsor of the pictorial postmark appears in italics under the date. Also provided are illustrations of these postmarks.

People attending these local events may obtain the postmark in person at the temporary Post Office™ station established there. Those who cannot attend the event but who wish to obtain the postmark may submit a mail order request. Pictorial postmarks are available only for the dates indicated, and requests must be postmarked no later than 30 days following the requested pictorial postmark date.

All requests must include a stamped envelope or postcard bearing at least the minimum First-Class Mail® postage. Items submitted for postmark may not include

postage issued after the date of the requested postmark. Such items will be returned unserved.

Customers wishing to obtain a postmark should affix stamps to any envelope or postcard of their choice, address the envelope or postcard to themselves or others, insert a card of postcard thickness in envelopes for sturdiness, and tuck in the flap. Place the envelope or postcard in a larger envelope and address it to: Pictorial Postmarks, followed by the Name of the Station, Address, City, State, ZIP+4® Code, as listed below.

Customers can also send stamped envelopes and postcards without addresses for postmark, as long as they supply a larger envelope with adequate postage and their return address. After applying the pictorial postmark, the Postal Service returns the items (with or without addresses) under addressed protective cover.

The following pictorial postmarks have been extended for 30 days:



August 29, 2015

Winchester Bicentennial Celebration Committee
 Winchester Bicentennial Station
 Postmaster
 PO Box 9998
 Winchester, OH 45697-9998

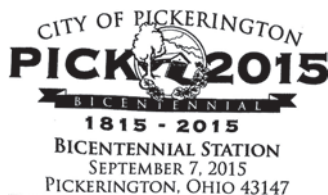

September 7, 2015

City of Pickerington
 Bicentennial Station
 Postmaster
 520 Hill Road North
 Pickerington, OH 43147-9998



September 16, 2015

United States Postal Service
 James A. Farley Station
 Postmaster
 380 West 33rd Street, Room 4032
 New York, NY 10199-9998



October 1, 2015

Charles M. Schulz Museum
 Santa Rosa, CA Station
 Postmaster
 PO Box 7838
 San Francisco, CA 94120-7838



October 3, 2015

Umpqua Valley Stamp Club
Stampfest Station
Postmaster
6451 Fort McKay Road
Umpqua, OR 97486-9998



October 3, 2015

United States Postal Service
Bedford, PA Station
Postmaster
PO Box 9998
Bedford, PA 15522-9998



October 7, 2015

United States Postal Service
Hot Rod Station
Postmaster
135 Main Street
Biloxi, MS 39530-9998



October 9, 2015

United States Postal Service
Hot Rod Station
Postmaster
1581 Bienville Boulevard
Ocean Springs, MS 39564-9998



October 13, 2015

United States Postal Service
Radio City Station
Postmaster
380 West 33rd Street, Room 4032
New York, NY 10199-9998

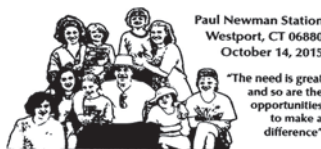

October 14, 2015

Newman's Own Incorporation
Paul Newman Station
Postmaster
234 Westport Avenue
Norwalk, CT 06851-9998



1915-2015
CENWISPEX '15 STATION
OCTOBER 17, 2015
STEVENS POINT, WI 54481

October 17, 2015

Central Wisconsin Stamp Club
CenwispeX '15 Station
Postmaster
PO Box 9998
Stevens Point, WI
54481-9998



October 17, 2015

Boca Raton Stamp and Coin Club
Happy Halloween Station
Postmaster
PO Box 811943
Boca Raton, FL
33481-1943



October 17, 2015
Dover Stamp Club
 Dover Stamp Club
 Station
 Postmaster
 55 The Plaza
 Dover, DE 19901-9998

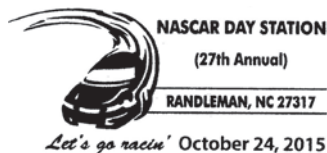

October 24, 2015
Randleman City Chamber of Commerce
 Nascar Day Station
 Postmaster
 611 West Academy
 Street
 Randleman, NC
 27317-9998



October 18, 2015
Batsto Citizens Committee
 Country Living Fair
 Station
 Postmaster
 114 South 3rd Street
 Hammonton, NJ
 08037-9998



October 24, 2015
Jack Daniels Distillery
 Jack Daniels World
 Championship
 Invitational Barbecue
 Station
 Postmaster
 PO Box 9998
 Lynchburg, TN
 37352-9998



October 18, 2015
Thames Stamp Club
 Thamespex Station
 Postmaster
 222 Boston Post Road
 Waterford, CT
 06385-9998



October 24, 2015
United States Postal Service
 100th Year Celebration
 Station
 Postmaster
 22009 C.R. 18
 Yellow Jacket, CO
 81335-9998



October 23-24, 2015
Elmira Stamp Club
 Stepex Station
 Postmaster
 1580 Sullivan Street
 Elmira, NY 14901-9998



October 24, 2015
The Barbecue Festival
 Barbecue Festival
 Station
 Postmaster
 PO Box 9998
 Lexington, NC
 27028-9998



October 23-25, 2015
ASDA
 ASDA Station
 Postmaster
 380 West 33rd Street,
 Room 4032
 New York, NY
 10199-9998



October 24, 2015
Merchantville Stamp Club
 Pennsauken Library
 Station
 Postmaster
 2700 Mount Ephraim
 Avenue
 Camden, NJ 08104-9998



October 24, 2015

*New Birth of Freedom
Council*

Deadwood Station
Postmaster
307 Hellam Street
Wrightsville, PA
17368-9998



October 29, 2015

*Corporacion de las Artes
Musicales*

Sala Sinfonica Pablo
Casals Station
Postmaster
585 Avenue FD
Roosevelt, Suite 110
San Juan, PR
00936-9681

Cuy-LorPex Station
Rocky River, Ohio 44116
Oct. 24, 2015



October 24-25, 2015

Cuy-LorPex Stamp Club

Cuy-LorPex Station
Postmaster
2200 Orange Avenue,
#234
Cleveland, OH
44101-9998

— Stamp Services,
Marketing and Sales, 10-15-15

How to Order the First-Day-of-Issue Digital Color or Traditional Postmarks

Customers have 60 days to obtain the first-day-of-issue postmarks by mail. They may purchase new stamps at their local Post Office™, by telephone at 800-STAMP-24, or at The Postal Store® website at www.usps.com/shop.

Traditional Postmarks

Customers should affix the stamps to envelopes of their choice, address them to themselves or others, or provide a self-addressed return envelope with sufficient postage large enough to accommodate the canceled item. Mail the request to the corresponding city of issuance. There is no charge for the first 50 postmarks. There is a 5-cent charge for each additional postmark over 50. Customers should submit a check, money order, or credit card for payment. After applying the first-day-of-issue postmark, the Postal Service™ will return the envelopes to the customer by U.S. Mail.

All postmark requests should go to the first-day-of-issue city. The first-day-of-issue city Post Office will then forward in bulk all postmark requests to Cancellation Services, Stamp Fulfillment Services, PO Box 449992, Kansas City, MO 64144-9992 by respective Post Offices.

Digital Color Postmarks

Only select stamp issues offer a digital color postmark. Customers may submit #6 or #10 envelopes constructed of paper rated as "laser safe." The Postal Service recommends envelopes of 80-pound Accent Opaque, acid-free, 9/16" side seams with no glue on the flap. The maximum size of all digital color postmarks is 2" high x 4" long. Allow

sufficient space on the envelope to accommodate the postmark. Do not use self-adhesive labels for addresses on the envelope. Two test envelopes must be included. There is a minimum of 10 envelopes at 50 cents per postmark required at the time of servicing. Customers should submit a check, money order, or credit card for payment.

The Postal Service reserves the right to not accept hand-painted and other cachet envelopes that are not compatible with our digital color postmark equipment. The Postal Service also reserves the right to substitute traditional black rubber postmarks if use of nonspecified envelopes results in poor image quality or damage to equipment.

Customers should affix the stamps to the envelopes and address them to themselves or others for return through the mail. Or, they may include an additional self-addressed return envelope, large enough to accommodate their canceled items, with sufficient postage affixed for return of their postmarked items. Mail the request for a first-day-of-issue digital color postmark to the corresponding city of issuance. Post Offices will then forward all customer requests for digital color postmarks to Cancellation Services, Stamp Fulfillment Services, PO Box 449992, Kansas City, MO 64144-9992.

After applying the first-day-of-issue postmark, the Postal Service will return the envelopes to the customer by U.S. Mail.



Ingrid Bergman Stamp
 Manager, Retail
 U.S. Postal Service, Los Angeles District October 19, 2015
 7001 South Central Avenue
 Los Angeles, CA 90052-9614



Ingrid Bergman Stamp
 Manager, Retail
 U.S. Postal Service, Los Angeles District October 19, 2015
 7001 South Central Avenue
 Los Angeles, CA 90052-9614



World Stamp Show Stamps
 Manager
 PO Box 999818 October 19, 2015
 Grand Rapids, MI 49599-9818



World Stamp Show Stamps
 Manager
 PO Box 999818 October 19, 2015
 Grand Rapids, MI 49599-9818

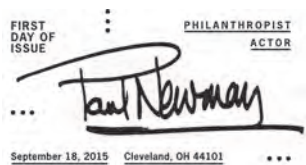

Paul Newman Stamp
 Customer Relations Coordinator
 Cleveland Post Office November 17, 2015
 2200 Orange Avenue, Room 234
 Cleveland, OH 44101-9998

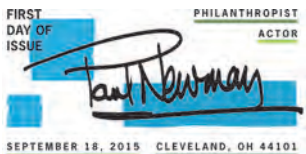

Paul Newman Stamp
 Customer Relations Coordinator
 Cleveland Post Office November 17, 2015
 2200 Orange Avenue, Room 234
 Cleveland, OH 44101-9998

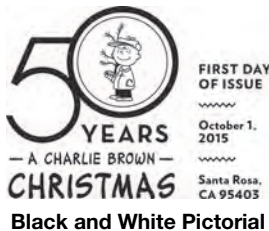

A Charlie Brown Christmas Stamps
 Special Events
 PO Box 7838 November 30, 2015
 San Francisco, CA 94120-7838



A Charlie Brown Christmas Stamps
 Special Events
 PO Box 7838 November 30, 2015
 San Francisco, CA 94120-7838



Digital Color Pictorial

Geometric Snowflakes Stamps
 Special Events Coordinator
 380 West 33rd Street
 New York, NY 10199-9998

December 22, 2015

— Stamp Services, Marketing and Sales, 10-15-15

Supply Management

eBuy2 Yearly Purchases of 5-Gallon Bottled Drinking Water Services from Nestle and DS Waters for Fiscal Year 2016

All sites purchasing yearly 5-gallon bottled water service from Nestle, marketed as Arrowhead, Calistoga, Deer Park, Ice Mountain, Ozarka, Poland Spring, or Zephyrhills, or from DS Waters, marketed as Alhambra, Belmont, Crystal Springs, Hinckley Springs, Kentwood Springs, Sierra Springs, or Sparkletts, are required to reorder yearly via eBuy2 “on-catalog.”

These sites are also requested to process their requisitions for Fiscal Year (FY) 2016 after October 1, 2015. **All requisitions should be processed and approved prior to October 15, 2015, to avoid a lapse in service.** Processing of requisitions is required during this period because the supplier needs to have your FY 2016 on-catalog requisition in the eBuy2 system in order to invoice your FEDSTRIP.

This service is not for “emergency,” national disaster-type bottled water purchases. For all emergency bottled water requirements, please refer to Material Logistics Bulletin (MLB) MLB-CO-07-001 — http://blue.usps.gov/purchase/_pdf/ops_mlb07-001.pdf.

Note: Some sites cannot receive service directly from Nestle or DS Waters. These sites are authorized to purchase “off-catalog” as long as Nestle or DS Waters have stated that they will not service those specific locations. Locations wishing to renew bottled water service for FY 2016 should note the following to help ensure smooth service throughout next year:

- When submitting orders on eBuy2, estimate how much product your office will need for all of FY 2016 (October 1, 2015 to September 30, 2016).

- All orders must match the Area for which they belong; eBuy2 orders with items for mixed Areas will be cancelled.
- Coolers and/or dispenser rentals must be entered for the entire year (12 months).
- Customers ordering cups should estimate and request enough for the entire fiscal year.
- **For DS Waters customers only** — For every bottle of water ordered, there must be an equal bottle deposit quantity ordered.

Consult the following MLBs for more bottled drinking water information, including step-by-step ordering instructions:

- MLB-CO-07-009 — Nestle: http://blue.usps.gov/purchase/_pdf/ops_mlb07-009.pdf.
- MLB-CO-07-010 — DS Waters: http://blue.usps.gov/purchase/_pdf/ops_mlb07-010.pdf.

If you have any questions, contact Sijo Sunny at 214-819-7118 or via email at sijo.v.sunny@usps.gov.

— Operational Supplies and MTE,
 Supply Management, 10-15-15

Sustainability

Smoke Detector Disposal

The article “Dispose of Smoke Detectors Properly” in *Postal Bulletin 22334* (April 5, 2012) contains outdated information. As a result of frequent changes in manufacturer ownership, contact information, return instructions, and return fees, it is no longer practical for the Postal Service™ to issue specific instructions on how to recycle particular brands of smoke detectors. Instead, postal facilities should follow the steps below to identify disposal options.

Three common types of smoke detectors may be present at postal facilities: ionization, photoelectric, and dual-sensor detectors. Ionization and dual-sensor smoke detectors contain a tiny amount of radioactive material known as Americium 241. Photoelectric smoke detectors do not contain any radioactive material.

The amount of radioactive material contained in ionization and dual-sensor smoke detectors is so small it does not pose a risk to human health. If the detector contains radioactive material, it is required by law to have a warning label on the body of the detector. Look for the label on the back of the detector facing the mounting base. The label may have the international symbol for radiation (as shown below).



All ionization and dual-sensor smoke detectors, regardless of brand, should be recycled whenever possible. Recycling may be available through either the manufacturer or through a community or state recycling program.

Take the following steps to investigate whether a manufacturer offers a recycling program for its smoke detectors:

1. Locate the manufacturer's telephone number and/or website on the back of the smoke detector.
2. Call the number provided and/or visit the website to confirm whether a recycling program is available, and the details of the return process. Some manufacturers offer returns via a mail-back program.

If the manufacturer will not take back the ionization or dual-sensor smoke detector, contact the local or state environmental agency to identify whether a local recycling program exists and, if so, the program details. Local recycling programs may include drop-off locations for used smoke detectors. If recycling is unavailable, the regulatory agency can also confirm whether any local restrictions exist on disposing of smoke detectors in the trash.

If you have additional questions or concerns regarding the proper recycling or disposal of smoke detectors, check with your local and/or state environmental agency or contact your regional designated environmental contact listed at <http://blue.usps.gov/sustainability/contact.htm>.

— *Environmental Compliance and Risk Management, Sustainability, 10-15-15*

475 L'ENFANT PLAZA SW
WASHINGTON DC 20260-5540

First-Class Mail
Postage & Fees Paid
USPS
Permit No. G-10

USPS® Presents
*Ingrid
Bergman*

Forever®
Stamp
for
*Legends
of
Hollywood
Series*



Ingrid Bergman™ is a trademark of the family of Ingrid Bergman, licensed by CMG Brands, LLC.

On Sale Nationwide: August 20, 2015.