

postal|bulletin

PUBLISHED SINCE MARCH 4, 1880

2014 Holiday Philatelic Products

See page 3



Contents

COVER STORY

2014 Holiday Philatelic Products 3

POLICIES, PROCEDURES, AND FORMS UPDATES

Manuals

ELM Revision: Reporting Requirements of Employee Noncash Tangible Awards 5
 ELM Revision: Employee Benefits 13

Handbooks

Handbook EL-312 Revision: Recruitment 14

Publications

Publication 431 Revision: Changes to Post Office Box Service and Caller Service Fee Groups 15

Forms

Updated Periodicals Application Forms 16

ORGANIZATION INFORMATION

Domestic Mail

Labeling List Changes 17

Finance

2015 Social Security and Medicare Tax Withholding Rates and Limits 54

Information Security

Credit-Monitoring Codes Sent to Employees 55

Mailing and Shipping Services

Mail Alert 55

Retail

Stamps by Mail — Brochure Ordering Information 55

Stamp Services

Stamp Announcement 15-01: The War of 1812: Battle of New Orleans Stamp 56
 Stamp Announcement 15-02: \$1.00 Patriotic Waves Stamp 58
 2015 Stamps and Postal Stationery 60
 Pictorial Postmarks Announcement 60

How to Order the First-Day-of-Issue Digital Color or Traditional Postmarks 65

Sustainability

Standard Operating Procedure (SOP): Disposal of Medical Sharps and “Soft” Medical Waste 67
 Standard Operating Procedure (SOP): Recycling Fluorescent Lamps by Mail 69

PULL-OUT INFORMATION

Fraud

Invalid USPS Corporate Account Numbers 27
 Missing, Lost, or Stolen U.S. Money Order Forms 29
 Missing, Lost, or Stolen Canadian Money Order Forms 35
 Verifying U.S. Postal Service Money Orders 38
 Counterfeit Canadian Money Order Forms 38
 Toll-Free Number Available to Verify Canadian Money Orders 38

Other Information

Overseas Military/Diplomatic Mail 40
 Fluorescent Lamps Recycling Poster 45

Postal Bulletin Index

Semi-Annual Index PB 22394 (7-24-14)

USPS National Emergency Hotline
Is your facility operating? Call 888-363-7462

The U.S. Postal Service Is Everywhere
 So You Can Be Anywhere®

Cover Story

2014 Holiday Philatelic Products

In addition to the holiday-themed stamps available to add festive luster to your envelopes bearing season's greetings this time of year, here are some timely philatelic products that can provide some additional joy and convenience:



The 2014 Stamp Yearbook: Legendary musicians, historic milestones, and eminent sports figures are just some of the stamp subjects explored in this year's 72-page hard-cover yearbook. The book includes 90 stamps plus mounts, placeholders to preserve and display the stamps, and rich narratives with colorful graphics about each subject. As an exclusive bonus, the *Circus Souvenir Sheet*, which features one \$1.00 stamp showing an alternate version of the iconic clown poster depicted on the 2014 *Vintage Circus* stamps and two 50-cent *Circus Wagon 1900s* stamps, is also included. *The 2014 Stamp Yearbook* is a great gift that relives the year in stamps and celebrates our nation's culture!

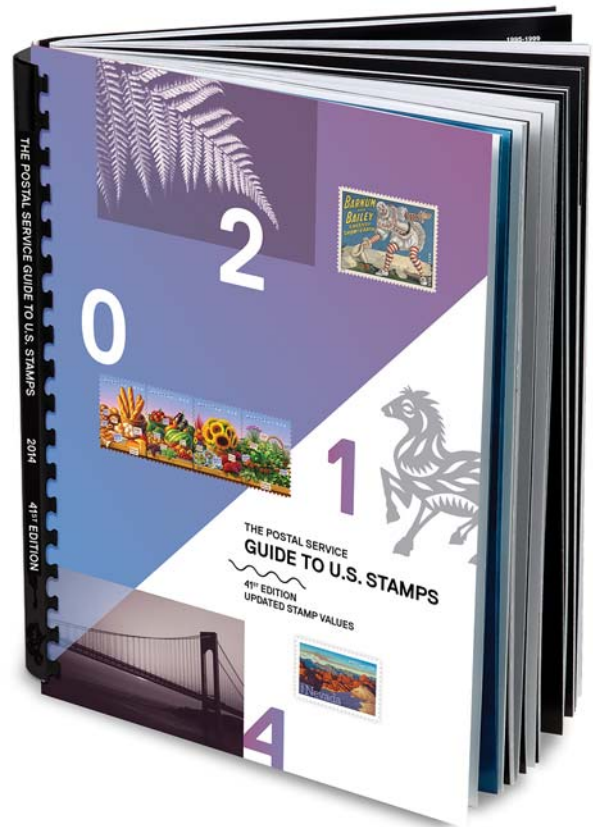

The Postal Service Guide to U.S. Stamps - 41st Edition: The only fully illustrated, four color guide to U.S. stamps, this official publication provides the most comprehensive information available about the U.S. stamp program. Beginning with the first stamps issued in 1847, the guide covers more than 5,500 stamps issued up to the present, and also includes every U.S stamp category — definitive, commemorative, airmail, duck stamps, stamped envelopes, and more — all organized into easy-to-use, color-coded sections for quick access; detailed listings for each stamp, with color illustrations, Scott catalog numbers, dates of issue, used and unused prices, quantities issued (when known), and separate listings for design variations; the complete 2014 stamp program with First-Day-of-Issue details; advice on how to start your own stamp collection; and a resource section, a glossary of important terms, and much more!



Holy Family Notecards Set: Share the spirit of the season with this new set of 4.5 × 6.25-inch Holy Family notecards. The set includes ten each of cards (blank inside), envelopes, and Holy Family Forever® stamps. Featuring the art from the stamps, the cards depict a scene from the Nativity story — the flight into Egypt. A timeless holiday narrative, the Nativity story captures the essence of Christmas.



Poinsettia Notecards Set: Send wintry greetings with this new set of 4.5 × 6.25-inch assorted notecards, including ten each of cards (blank inside), envelopes, and Poinsettia Forever® stamps. Showcasing the art from the stamps, the cards feature the flower in rich reds and greens. The gift of America's favorite winter flower is said to bring with it wishes of laughter and celebration.



Winter Fun Stamped Envelopes Ten Pack: Nostalgic and convenient, this new package of ten Winter Fun Forever® stamped envelopes makes mailing a breeze! Each of the ready-to-mail envelopes features a pre-printed postal indicia of either a child building a snowman or a cardinal. For a finishing touch, the set also includes ten coordinating seals, each bearing a graphic silhouette of a cardinal perched atop a branch.



Snowflakes Stamped Envelopes Ten Pack: Wintry and convenient, this new package of ten Snowflake Forever® stamped envelopes makes mailing equally easy! Each of the ready-to-send envelopes features a pre-printed postal indicia of a photograph of one of two different snowflakes as seen under a microscope. To complete the theme, the set also includes ten coordinating seals, each bearing a graphic representation of a snowflake.

These products are available for purchase at select Post Offices™, online at <http://www.usps.com/store> and <http://www.ebay.com/stamps>, through the USA Philatelic catalog, or by calling 800-STAMP 24.

— Stamp Services,
Marketing and Sales, 12-11-14

Policies, Procedures, and Forms Updates

Manuals

ELM Revision: Reporting Requirements of Employee Noncash Tangible Awards

Effective December 11, 2014, the Postal Service™ is revising the *Employee and Labor Relations Manual* (ELM) subchapter 490 to update the change in reporting requirements of employee noncash tangible awards from \$50.00 to \$75.00. Compensation also has made the following additional revisions to ELM 490:

- ELM numbering corrections (section which was not updated when ELM 470 was revised to ELM 490).
- Correction in modification process relevant to the evaluation and approval of awards.
- Removal of incorrect ELM references.
- Addition of new award (ELT cash award) and award description.
- Correction of Postmaster General Award Limit.
- Removal of references to the Vice President/Chief Postal Inspector Individual Award as there is not historical evidence that this award existed previously.
- Added reference to the fact that there is an award to report gift certificates awarded to Inspection Service employees.
- Removed all reference to the Ideas Program (information regarding the Ideas Program will be maintained in ELM 630 only).
- Minor editorial changes and renumbering to the changing information.

* * * * *

Employee and Labor Relations Manuals (ELM)

* * * * *

4 Pay Administration

* * * * *

490 Recognition and Awards

* * * * *

491 Overview

* * * * *

491.12 Policy

[Revise the text of 491.12 to read as follows:]

The Recognition and Awards Program is intended to recognize employees who have achieved outstanding performance, have superior competence, or have performed some other significant accomplishment. The program is not intended to provide incentives to employees to meet predetermined goals. The program has been broadly designed to ensure that the recognition and award needs of all organizations and functional areas are met. The awards offered range from a letter of appreciation to \$12,500 in cash.

Recognition falls into seven broad categories:

- a. Certificate of Appreciation.
- b. Service Awards, for which noncash recognition items, such as Service Award Pins, Retirement Recognition, and Posthumous Service Certificates are awarded.
- c. Informal Awards, limited to noncash tangible items valued at less than \$75.
- d. Formal Awards, including cash, cash equivalents, gift certificates, and noncash tangible items.
- e. Special Awards, including but not limited to, the Vice President Award, the Postmaster General Award, and the Benjamin Franklin Award.
- f. Other Awards, including the Contest Award for officially sanctioned Postal Service contest winners, and the Safety Award.
- g. Inspection Service Awards, including cash and non-cash awards specially designed for employees of the U.S. Postal Inspection Service.

Exhibit 491.1 provides a summary of service recognition and incentive rewards.

[Revise the text of Exhibit 491.1 to read as follows:]

Exhibit 491.1, Service Recognition and Incentive Awards

Category	ELM Reference	Employees Eligible	Others Eligible	Description	
Certificate of Appreciation	492	All	Contractors and customers	Noncash recognition.col5	
Service Awards	Service Award Pin	493.2	Career	None	Noncash recognition.
	Service Award Certificates for Retirement and Posthumous Service Recognition	493.3	Career	None	Noncash recognition.
Informal Award	494	All	Contractors	Noncash tangible item, less than \$75 in value.	
Formal Awards	Spot Award	495.2	Non-Inspection Service career	None	Cash, cash equivalent, gift certificate, or noncash tangible item, up to \$3,000 in value.*
	Noncareer Gift Certificate	495.3	Noncareer	None	Gift certificate valued from \$1 to \$50.
	Quality Step Increase	495.4	Career bargaining unit on step schedule	None	Change in base pay.
Special Awards	Team Award	496.2	Nonbargaining, Non-Inspection Service career	None	Cash, cash equivalent, or noncash tangible item, from \$50 to \$2,000 in value.
	Vice President Award	496.3	Career	None	Cash, up to \$5,000 per award.
	Postmaster General Award	496.4	Career	None	Cash, up to \$12,500 per award.
	ELT Award	496.5	Career	None	Cash, up to \$10,000 per award.
Other Awards	Benjamin Franklin Award	496.6	Designated by the Postmaster General	None	Noncash recognition.
	Contest Award	497.2	Career	None	Noncash items, up to \$500 in value (see 626.1).
Inspection Service Awards	Safety Award	497.3	Career	None	Noncash items, up to \$500 in value (see 843).
	Informal Award	498.2	Career Inspection Service	None	Cash equivalent, gift certificate, or noncash tangible item, up to \$3,000 in value.
	Nonexecutive Award	498.3	Career Inspection Service	None	Cash award up to \$5,000.

*See 491.3 for descriptions of cash equivalent, gift certificate, and noncash tangible awards.

* * * * *

491.3 Awards

491.32 Cash Equivalent Awards

[Revise the 3rd sentence of 491.32 to read as follows:]

All cash equivalent awards must be reported in eAwards under the award category appropriate for the type of employee and reason for the award.

491.33 Noncash Tangible Awards

491.331 Authorized

[Revise the text of 491.331 to read as follows:]

Noncash tangible awards authorized by the Postal Service are described below. See 491.332 for noncash tangible awards that are **prohibited**.

- a. *Informal Recognition*, such as pins, pen and pencil sets, coffee mugs, apparel, plaques, event tickets, etc., valued at less than \$75.

- (1) *Reporting*. Individual noncash tangible award items valued at less than \$75 are not normally

considered taxable income and are not reported in eAwards. However, management must track all noncash tangible items valued at less than \$75 received by an employee during the calendar year. If the aggregate total of all noncash tangible items valued at less than \$75 received by an employee in a calendar year meets or exceeds \$75, the total amount must be reported in eAwards under the appropriate noncash tangible award type for the employee category and reason for the award.

- (2) *Event tickets*. Tickets to a specific event, game, play, concert, movie, etc., for a definite time and place that cannot be exchanged for another event, time, or place, etc., and are valued at less than \$75 are informal awards and do not constitute reportable income. However, any of the preceding items valued at \$75 or more, or any certificate that can be exchanged or redeemed for a ticket or tickets to an event at the time and place of the recipient's choice, regardless of value, are

considered gift certificates and must be reported in eAwards under the appropriate noncash award type (see 491.34).

- b. *Formal Noncash Tangible Recognition*, such as clothing, event tickets, merchandise, electronics, and other personal property valued at \$75 or more (see 491.332). The market value of formal noncash tangible award items may range from \$75 up to \$3,000 depending on the reason for the award (Spot Award, Team Award, Contest Award, etc.). Individual noncash tangible items valued at \$75 or more are always considered taxable income, and should be reported in eAwards in the same pay period in which they are received under the appropriate noncash award type for the employee category and reason for the award. Reporting must take place in the same calendar year to avoid tax reporting discrepancies. Noncash tangible awards are automatically grossed up by eAwards so that the Postal Service assumes the tax liability for the recipient. The additional tax liability for grossed up awards is charged to the finance number indicated when reported in eAwards.

491.332 Prohibited

[Revise the text of 491.332 to read as follows:]

The purchase of any season or partial season sporting or entertainment ticket is prohibited. The purchase of any single event ticket (sporting events, movies, and concerts, etc.) that costs \$75 or more requires advance approval, in the form of an email or letter, from the Vice President, Controller.

491.34 Gift Certificates

[Revise the 1st sentence of 491.34 to read as follows:]

The value of gift certificate awards may range from \$1 to \$3,000 depending on the reason for the award (Spot Award, Contest Award, etc.) and employee category (career, noncareer).***

492 Certificate of Appreciation

* * * * *

492.8 Ordering Certificates

[Revise the last sentence of 492.8 to read as follows:]

The double window service award folder is to be used when presenting a commendatory letter along with a Certificate of Appreciation (see 492.3).

* * * * *

493 Service Awards

* * * * *

493.2 Service Award Pin

493.21 Description

[Revise the text of 493.21b to read as follows:]

- b. Signed by the Postmaster General for an employee with 50 years of service.

* * * * *

493.24 Providing Lists of Eligible Employees

[Revise the text of 493.24 to read as follows:]

Before the end of each quarter, a list of all employees who, based on their retirement computation date, will achieve sufficient government service to qualify for a Service Award Pin during the next quarter, will be made available to the officials responsible for the administration of the program at each district, area, Headquarters, and Headquarters-related field unit office.

Note: To determine an individual's eligibility for the Service Award Pin, federal civilian and military service that is not creditable for retirement purposes must be added to service indicated by the retirement computation date.

* * * * *

493.26 Preparing Letters of Appreciation

[Revise the second paragraph of 493.26 to read as follows:]

For an employee with 50 or more years of combined Postal Service and federal civilian or military service, the responsible vice president or district Human Resources manager drafts a letter of appreciation to accompany the Service Award Pin and forwards it electronically to Corporate Personnel Management for signature by the Postmaster General. (See Exhibit 493.27b for a sample letter.) The eAwards system is not used for letters of appreciation that accompany the 50-year pin.

* * * * *

Exhibit 493.27b, Sample Letter of Appreciation – Employee With 50 Years of Service

[Revise the 1st sentence of Exhibit 493.27b to read as follows:]

To be signed by the Postmaster General.

* * * * *

493.3 Service Award Certificates

493.31 Description

[Revise the 2nd paragraph of 493.31 to read as follows:]

***Retirees receive a certificate and a letter of appreciation signed by the installation or functional organization head. Retirees with 50 or more years of service receive a certificate and a letter of appreciation signed by the Postmaster

General. Retirement Service Award Certificates for less than 50 years of service can be created in eAwards.***

* * * * *

493.33 Responsibility

493.331 Headquarters

[Revise the text of 493.331b to read as follows:]

- b. Administering the Retirement Service Award program for all Postal Service retirees with 50 or more years of creditable service, including the submission of requests to the Postmaster General to sign certificates and letters of appreciation from Headquarters, Headquarters-related field units, and district and area offices.

493.332 Areas

[Revise the text of 493.332b to read as follows:]

- b. Ensuring that the certificates and letters of appreciation for area office retirees with 50 or more years of creditable service, to be signed by the Postmaster General, are prepared and presented in accordance with established procedures (see 493.351 for more information).

493.333 Districts and Plants

[Revise the text of 493.333b to read as follows:]

- b. Ensuring that the certificates and letters of appreciation for district and plant retirees with 50 or more years of creditable service, to be signed by the Post-

master General, are prepared and presented in accordance with established procedures (see 493.351 for more information).

* * * * *

493.35 Preparing Letters of Appreciation

493.351 Retiring Employees

[Revise the 2nd paragraph of 493.351 to read as follows:]

For an employee retiring with 50 or more years of creditable service, the area or district manager of Human Resources drafts a letter to accompany the Retirement Service Award Certificate and forwards it electronically to Corporate Personnel Management for signature by the Postmaster General.

* * * * *

Exhibit 493.351b, Sample Letter of Appreciation – Retiring Employee With 50 or More Years of Service

[Revise the 1st sentence of Exhibit 493.351b to read as follows:]

To be signed by the Postmaster General.

* * * * *

494 Informal Award

494.1 Overview

[Revise the text of 494.1 to read as follows:]

Characteristics of this award are as follows:

Type	Who Is Eligible	Description	Approval Authority	Basis	Limit
Informal Award	All employees and contractors	Noncash tangible items, such as plaques, mugs, clothing, event tickets (for prohibited items, see 491.332).	Immediate supervisor	Recognizes a specific action or consistent performance of regular duties in an exemplary manner.	Less than \$75 in value.

494.2 Purpose

[Revise the text of 494.2 to read as follows:]

The Informal Award provides a quick and simple method for recognizing employees and contractors who regularly perform duties beyond normal work requirements, or who have performed a specific exceptional task or action.

494.3 Description

[Revise the text of 494.3 to read as follows:]

The Informal Award is a noncash tangible item of less than \$75 in value obtained or purchased locally, such as a plaque, coffee mug, an article of clothing, tickets to a specific entertainment event, or similar item. (Purchasing and reporting requirements pertaining to event tickets and non-

cash tangible items less than \$75 in value are set forth in 491.331; prohibited purchases in 491.332.)

* * * * *

494.7 Documentation

[Revise the text of 494.7 to read as follows:]

Management must track all informal awards presented to employees. If the aggregate amount of informal awards received by an employee during a calendar year meets or exceeds \$75, the total amount of informal awards must be reported as income in eAwards under the appropriate non-cash award category. (See 491.331b for reporting requirements.) The value of informal awards presented to contractors should never meet or exceed \$75 in a calendar year.

495 Formal Awards

495.1 Overview

* * * * *

Exhibit 495.1, Formal Awards

[Revise the text of Exhibit 495.1 to read as follows:]

Type	Who Is Eligible	Description	Approval Authority	Basis	Limit
Spot cash	Non-Inspection Service, career employees	Check issued by Accounting Services	Manager or Postmaster EAS-22 or higher	Recognizes sustained high-quality performance that is likely to continue or a specific action or accomplishment beyond normal work requirements.	From \$50 to \$3,000 per award. Limit is \$3,000 per employee per fiscal year.
Spot Cash Equivalent	Non-Inspection Service, career employees	Cash equivalent item purchased locally from authorized vendor	Manager or Postmaster EAS-22 or higher	Recognizes sustained high-quality performance that is likely to continue or a specific action or accomplishment beyond normal work requirements.	From \$100 to \$3,000 per award. Limit is \$3,000 per employee per fiscal year.
Spot Noncash Tangible	Non-Inspection Service, career employees	Merchandise item, clothing, etc., purchased locally	Manager or Postmaster EAS-22 or higher	Recognizes sustained high-quality performance that is likely to continue or a specific action or accomplishment beyond normal work requirements.	From \$75 to \$3,000 per award. Limit is \$3,000 per employee per fiscal year.
Spot Gift Certificate	Non-Inspection Service, career employees	Gift card or certificate purchased locally from an authorized vendor	Manager or Postmaster EAS-22 or higher	Recognizes sustained high-quality performance that is likely to continue or a specific action or accomplishment beyond normal work requirements.	From \$1 to \$3,000 per award. Limit is \$3,000 per employee per fiscal year.
Noncareer Gift Certificate	Noncareer employees	Gift card or certificate purchased locally from an authorized vendor	Manager or Postmaster EAS-22 or higher	Recognizes sustained high-quality performance that is likely to continue or a specific action or accomplishment beyond normal work requirements.	From \$1 to \$50 per award. Limit is \$300 per employee per fiscal year.

* * * * *

495.2 Spot Award

495.21 Purpose

[Revise the text of 495.21 to read as follows:]

The purpose of a Spot Award is to provide immediate recognition for a specific action or achievement beyond what is normally expected of an employee. It is not to be used as an incentive for pre-established goals or objectives. A Spot Award may be used to recognize a wide range of performance or actions.

495.22 Description

[Revise the text of 495.22c to read as follows:]

- c. A merchandise item of at least \$75 in value (see 491.33).

* * * * *

495.27 Evaluating and Approving the Award

[Revise the text of 495.27 to read as follows:]

The approving official evaluates the recommendation, decides if an award is warranted, and approves the recognition in eAwards.

When, in the opinion of the approving official, the accomplishment fails to meet the outlined criteria for Spot Award recognition or if the award amount needs to be modified, the award submission is returned to the recommender via eAwards, with comments as to why it is being returned and any further handling instructions.

495.28 Processing

[Revise the 3rd paragraph of 495.28 to read as follows:]

Noncash tangible awards, valued at \$75 or more, and all cash equivalent and gift certificate awards must be reported in eAwards as income received so that (a) appropriate withholding deductions can be made from the recipient's normal pay, and (b) the award amount may be grossed up, if necessary. The reporting of these items in eAwards should occur in the same pay period the award is presented to the recipient. Reporting must take place in the same calendar year to avoid tax reporting discrepancies.

495.3 Noncareer Gift Certificate

495.31 Purpose

[Revise the text of 495.31 to read as follows:]

The purpose of the Noncareer Gift Certificate Award is to provide immediate recognition for a specific action or achievement beyond the normal work requirements of a noncareer employee. It is not to be used as an incentive for achievement of pre-established goals or objectives. The Noncareer Gift Certificate Award may be used to recognize a wide range of performance or actions.

* * * * *

495.37 Evaluating and Approving the Award

[Revise the text of 495.37 to read as follows:]

The approving official evaluates the recommendation, decides if an award is warranted, and approves recognition in eAwards.

When, in the opinion of the approving official, the accomplishment fails to meet the outlined criteria for Noncareer Gift Certificate Awards recognition or if the award amount needs to be modified, the award submission is returned to

the recommender via eAwards, with comments as to why it is being returned and any further handling instructions.

* * * * *

495.4 Quality Step Increase Award

* * * * *

495.44 Comparisons

* * * * *

495.442 Comparison to Spot Awards

[Revise the text of 495.442 to read as follows:]

The standards for a QSI and a Spot Award are similar. Employee performance is evaluated according to the conditions required under both awards to see which award is more appropriate (see 495.24). The primary difference is that the QSI changes the employee's base salary, while the Spot Award is a one-time, lump-sum, cash award. The Spot Award may be preferable when (a) the employee is at the top of the grade or (b) group recognition is desired.

496 Special Awards

496.1 Overview

* * * * *

Exhibit 496.1, Special Awards

[Revise the text of Exhibit 496.1 to read as follows:]

Type	Who Is Eligible	Description	Approval Authority	Basis	Limit
Team Award	Nonbargaining, Non-Inspection Service career employees	Cash, cash equivalent item, or noncash tangible item	Vice President	Recognizes superior team contribution or achievement deserving of system-wide recognition.	Cash, from \$50 to \$2,000 per team member. Cash equivalent, from \$100 to \$2,000 per team member, or noncash tangible item valued from \$75 to \$2,000 per team member. Limit of \$2,000 per employee, per fiscal year.
Vice President Award	All career employees	Cash	Vice President	Recognizes superior individual contribution or achievement deserving of system-wide recognition.	Cash, up to \$5,000 per award. Limit of \$10,000 per employee, per fiscal year.
Postmaster General Award	All career employees	Cash	Postmaster General, executive committee members, and senior vice presidents	Recognizes exceptional individual contribution and achievement deserving of system-wide recognition.	Cash, up to \$12,500 per award. Limit of \$12,500 per employee, per fiscal year.
ELT Award	All career employees	Cash	ELT members	Recognizes superior individual contribution or achievement deserving of system-wide recognition.	Cash, up to \$10,000 per award. Limit of \$10,000 per employee, per fiscal year.
Benjamin Franklin Award	Designated by the Postmaster General	Plaque showing a bust of Benjamin Franklin and a canceled 1847 issue of a 5-cent stamp	Postmaster General	The highest award given by the Postal Service, reserved for employees in highly responsible Postal Service positions to recognize unusually significant service.	Noncash award.

496.2 Award

* * * * *

496.22 Description

[Revise the text of 496.22 to read as follows:]

The Team Award can be any of the following:

- a. A check from \$50 to \$2,000 issued by Accounting Services given to an individual team member (see 491.31 for an explanation of cash awards).
- b. A cash equivalent product valued from \$100 to \$2,000, given to an individual team member (see 491.32 for an explanation of cash equivalent awards).
- c. A noncash tangible item valued from \$75 to \$2,000, given to an individual team member (see 491.33 for an explanation of noncash tangible awards).

The amount of the award should be commensurate with the magnitude of the team achievement.

Note: Noncash tangible awards valued at \$75 or more, and all cash equivalent awards must be reported in eAwards.

* * * * *

496.24 Limits

[Revise the text of 496.24 to read as follows:]

The maximum amount for an individual Team Award is \$2,000, whether it is cash, a cash equivalent item, or a non-cash tangible item. The minimum cash award amount is \$50. The minimum award amount for noncash tangible items is \$75. The minimum cash equivalent award is \$100. An employee may receive up to \$2,000 in Team Awards in a fiscal year (independent of other awards received).

* * * * *

496.4 Postmaster General Award

496.41 Purpose

[Revise the text of 496.41 to read as follows:]

The *Postmaster General Award* is a cash payment to acknowledge and reward superior individual contribution or achievement that deserves system-wide recognition. It is intended to recognize contributions not encompassed by basic salary, merit salary adjustments, or formal pay for performance programs.

496.42 Description

[Revise the text of 496.42 to read as follows:]

The Postmaster General Award is a one-time cash award (a check issued by Accounting Services) valued at up to \$12,500. The amount of the award should be commensurate with the magnitude of the effort or achievement.

The Postmaster General Award is considered ordinary income for tax purposes (see 491.32).

* * * * *

496.44 Approval Authority

[Revise the text of 496.44 to read as follows:]

The Postmaster General, executive committee members, or senior vice presidents must approve Postmaster General Awards, and they are responsible for establishing administrative procedures for issuing these awards within their respective organizations.

[Add new sections 496.5, 496.51, 496.52, 496.53, 496.54 and 496.55 to read as follows:]

496.5 ELT Award

496.51 Purpose

The *ELT Award* is cash recognition to acknowledge and reward superior individual contribution or achievement deserving of system-wide recognition. It is intended to recognize contributions not encompassed by basic salary, merit salary adjustments, or formal pay for performance programs.

496.52 Description

The ELT Award is a cash award (check issued by Accounting Services) valued at up to \$10,000. The amount awarded should be commensurate with the magnitude of the effort or achievement.

The ELT Award is considered ordinary income for tax purposes (see 491.32).

496.53 Eligibility

All career employees are eligible for the ELT Award. Eligibility for the ELT Award is without regard to race, color, religion, national origin, sex, age, or presence of physical or mental disability.

496.54 Approval Authority

ELT members must approve these awards, and they are responsible for establishing administrative procedures for issuing this award within their respective organizations.

496.55 Processing

The ELT Award is submitted by the intended recipient's manager or functional area executive and approved via eAwards. When the award is approved, Accounting Services generates a check and mails it to the official Postal Service address indicated in eAwards.

[Renumber 496.5 and 496.51 as 496.6 and 496.61 to read as follows:]

496.6 Benjamin Franklin Award

496.61 Description

* * * * *

[Renumber 496.52 as 496.62 and revise the text to read as follows:]

496.62 Eligibility

The Postmaster General designates those to be honored and does not accept recommendations. Eligibility for the Benjamin Franklin Award is without regard to race, color, religion, national origin, sex, age, or presence of physical or mental disability.

[Renumber 496.53 as 496.63 to read as follows:]

496.63 Basis

* * * * *

[Renumber 496.54 as 496.64 and revise the text to read as follows:]

496.64 Approval Authority

The Postmaster General has sole authority to approve this award.

497 Other Awards

497.1 Overview

* * * * *

Exhibit 497.1, Other Awards

[Revise the text of Exhibit 497.1 to read as follows:]

Type	Who Is Eligible	Award Description	Approval Authority	Basis	Limit
Contest Award	All career employees	Noncash tangible item or gift certificate	EAS-22 or higher	Valid winner of a qualifying contest (see 620).	Up to \$500 per award.
Safety Award	All career bargaining unit employees	Noncash tangible item or gift certificate	PCES executive	Recognizes safety awareness.	Up to \$500 per award.

[Delete 497.2, 497.21, 497.22, Exhibit 497.22, 497.23, 497.24, and 497.25 in their entirety.]

[Renumber 497.3, 497.31, and 497.32 as 497.2, 497.21, and 497.22 to read as follows:]

497.2 Contest Award

497.21 Purpose Award

* * * * *

497.22 Description

* * * * *

[Renumber 497.33 as 497.23 and revise the text to read as follows:]

497.23 Eligibility

All employees are eligible to participate in contests without regard to race, color, religion, national origin, sex, age, or presence of physical or mental disability. However, non-career employees are limited to noncash tangible awards valued at less than \$75 and/or noncareer gift certificates valued at \$50 or less.

[Renumber 497.34 as 497.24 to read as follows:]

497.24 Approval Authority

* * * * *

[Renumber 497.35 as 497.25 and revise the text to read as follows:]

497.25 Processing

Noncash tangible items valued at \$75 or more, and all gift certificates, regardless of value, must be reported in eAwards as a Contest Award. (See 491.3 for more information on noncash tangible and gift certificate awards.)

[Renumber 497.4, 497.41, 497.42, 497.43, and 497.44 as 497.3, 497.31, 497.32, 497.33, and 497.34 to read as follows:]

497.3 Safety Award

497.31 Purpose

* * * * *

497.32 Description

* * * * *

497.33 Eligibility

* * * * *

497.34 Approval Authority

* * * * *

[Renumber 497.45 as 497.35 and revise the text to read as follows:]

497.35 Processing

Noncash tangible items valued at \$75 or more, and all gift certificates, regardless of value, must be reported in eAwards as a Safety Award (see 491.3 for information on noncash tangible and gift certificate awards).

498 Inspection Service Awards

498.1 Overview

* * * * *

Exhibit 498.1, Inspection Service Awards

[Revise the text of Exhibit 498.1 to read as follows:]

Type	Who Is Eligible	Description	Approval Authority	Basis	Limit
Informal Award	All career Inspection Service employees	Cash equivalent, gift certificate, or noncash tangible item*	PCES executive	Recognition of outstanding performance, superior competence, or some other significant accomplishment.	Up to \$3,000 per award. Limit of \$3,000 per fiscal year per employee.
Nonexecutive Award	All career Inspection Service employees	Cash	PCES executive	Recognition of outstanding performance, superior competence, or some other significant accomplishment.	Up to \$5,000 per award. Limit of \$5,000 per fiscal year per employee.

*See 491.3 for more information on cash equivalent and noncash tangible awards.

498.2 Informal Award

* * * * *

* * * * *

[Delete 498.4, 498.41, 498.42, 498.43, 498.44, 498.45, and 498.46 in their entirety.]

498.22 Description

[Revise the 1st sentence of 498.22 to read as follows:]

The Inspection Service Informal Award consists of a cash equivalent, gift certificate, or noncash tangible item valued at \$3,000 or less.***

* * * * *

* * * * *

We will incorporate these revisions into the next online update of the ELM, which is available on the Postal Service PolicyNet website:

- Go to <http://blue.usps.gov>.
- In the left-hand column under “Essential Links”, click *PolicyNet*.
- Click *Manuals*.

The direct URL for the Postal Service PolicyNet website is <http://blue.usps.gov/cpim>.

498.26 Processing

[Revise the text of 498.26 to read as follows:]

Inspection Service Informal Awards must be reported in eAwards under the appropriate Noncash Award type; either the Inspection Service Informal Cash Equivalent, Inspection Service Informal Gift Certificate, or Inspection Service Informal Non-Cash Tangible Award. (See 491.3 for more information on cash equivalent, gift certificate, and non-cash tangible award reporting requirements.)

– Compensation and Benefits, Human Resources, 12-11-14

ELM Revision: Employee Benefits

Effective October 1, 2013, the Scanning and Imaging Center no longer accepts and processes PS Form 8230, *Authorization for Payment*. PS Form 2551, *Non-Goods and Services – Payment Authorization* replaced PS Form 8230.

ELM section 525.132(d)(3) needs to be updated to reduce the risk of inaccurate information or employee actions that could potentially result in negative legal, contractual, or other business consequences to the Postal Service™.

* * * * *

Employee and Labor Relations Manual (ELM)

* * * * *

5 Employee Benefits

* * * * *

520 Health Benefits Program

* * * * *

525 Special Circumstances Affecting Health Insurance

* * * * *

525.132 Health Benefits Refund Program

[Revise the text of 525.132(d)(3) to read as follows:]

The following provisions apply:

- d. *Refunds.* After verifying an employee's eligibility, health and resource management personnel must take the following steps to process the refund:
 - (3) Complete PS Form 2551, *Non-Goods and Services*, and submit it for payment, with the refund authorization as support, to the Scanning and Imaging Center, using General Ledger Account (GLA) 51209, H.B. Premiums — Workers Comp Claimants.

* * * * *

Handbooks

Handbook EL-312 Revision: Recruitment

Effective December 11, 2014, the Postal Service™ is revising Handbook EL-312, *Employment and Placement*, section 234.7, as follows:

- The heading for section 234.7 is changed from Temporary Relief Carrier and Postmaster Relief/Leave Replacement to Postmaster Relief (Remotely Managed Post Office).
- Previous section 234.71 addressing Temporary Relief Carriers has been deleted. Section 234.72 has been renumbered 234.71 and addresses staffing of Postmaster Reliefs in 2-hour Remotely Managed Post Offices.
- Previous section 234.73 has been renumbered 234.72 and updates special conditions for the reemployment of Postal Service annuitants without offset as PMRs in Remotely Managed Post Offices, and Part Time Post Offices.

* * * * *

Handbook EL-312, *Employment and Placement*

* * * * *

2 Recruitment

* * * * *

23 Sources of Recruitment

* * * * *

234 Noncareer Recruitment

* * * * *

We will incorporate these revisions into the next online update of the ELM, which is available on the Postal Service PolicyNet website:

- Go to <http://blue.usps.gov>.
- In the left-hand column under “Essential Links”, click *PolicyNet*.
- Click *Manuals*.

The direct URL for the Postal Service PolicyNet website is <http://blue.usps.gov/cpim>.

— *Injury Compensation and Services, Employee Resource Management, 12-11-14*

[Revise the title of 234.7 to read as follows:]

234.7 Postmaster Relief (Remotely Managed Post Office) or Postmaster Relief (Part Time Post Office)

[Delete 234.71 in its entirety. Renumber current 234.72 as new 234.71 and revise the text to read as follows:]

234.71 Postmaster Relief Staffing

A Postmaster Relief (Remotely Managed Post Office (RMPO)), hereinafter “PMR”, staffs RMPOs that have part-time retail hours of 2 hours per day. A Postmaster Relief (Part Time Post Office (PTPO)), hereinafter “PMR”, relieves a Part Time Postmaster in PTPOs that have part-time retail hours of 6 hours per day. More than one PMR can be assigned to a 2-hour RMPO or 6-hour PTPO, and PMRs are eligible for reassignment to other PMR positions. See 234.72 for special authority to hire annuitants for the position of PMR.

[Renumber current 234.73 as new 234.72 and revise the text to read as follows:]

234.72 Reemployment of Postal Service Annuitants as PMR

When normal internal and external recruitment efforts for PMR positions fail to attract qualified individuals, appointing officials may request authorization from the district Human Resources manager to recruit Postal Service retirees to serve in PMR positions. A retired Postal Service applicant can work in this position for a period limited to 180 days in a calendar year without an offset to his or her annuity under a dual compensation waiver granted by the Office of Personnel Management. *The waiver applies to this position only, and it may be used only when normal recruitment sources fail to identify qualified applicants. This authority does not allow an assignment to any career position or to any other temporary position.*

Key points of this recruitment alternative are:

- a. This hiring authority can be used only:
 - (1) With the approval of the district Human Resources manager; and
 - (2) When normal recruitment does not yield qualified applicants for a PMR position.
- b. Appointing officials must continue recruiting efforts for PMR positions occupied by annuitants with a dual compensation waiver.
- c. This authority limits employment to appointments of no more than 359 calendar days, and:
 - (1) Within this period, an annuitant may work no more than 180 days in a calendar year. Any days worked beyond 180 in a calendar year are subject to an offset of salary.
 - (2) Postmasters and annuitants must carefully monitor work schedules to ensure appointments are terminated at:
 - (a) The end of 180 days of actual work; or
 - (b) The end of 365 calendar days, whichever comes first.
 - (3) If it is necessary to employ the services of an annuitant for more than one 359-calendar-day appointment, then a 6-calendar-day break in service is required between appointments.

- d. Hiring officials must comply with special administrative and reporting requirements when employing annuitants to fill PMR positions (see Appendix D, Tracking Procedures and Sample Letters for Use With Dual Compensation Issues).
- e. When calculating the 180 days worked in a calendar year, calculate the number in actual days. Do not calculate the number of hours that would equal 180 days.
- f. Any amount of work on a given day qualifies as one day of work.

* * * * *

We will incorporate these revisions into the next online update of Handbook EL-312, *Employment and Placement*, which is available on the Postal Service PolicyNet website:

- Go to <http://blue.usps.gov>.
- Under “Essential Links” in the left-hand column, click *PolicyNet*.
- Click *HBKs*.

The direct URL for the Postal Service PolicyNet website is <http://blue.usps.gov/cpim>.

— Human Resources (HQ),
Employee Resource Management, 12-11-14

Publications

Publication 431 Revision: Changes to Post Office Box Service and Caller Service Fee Groups

Effective December 11, 2014, Publication 431, *Post Office Box Service and Caller Service Fee Groups*, is revised to include the following changes.

Publication 431, *Post Office Box Service and Caller Service Fee Groups*

* * * * *

[Revise the following entries:]

ZIP Code	Fee Group
43914	6
43962	6
44285	5
44665	6
44669	6

* * * * *

The online version of Publication 431 is dated July 2013. Publication 431 is currently available on the Postal Service™ PolicyNet website (<http://blue.usps.gov/cpim>):

- Go to <http://blue.usps.gov>.
- Under “Essential Links” in the left-hand column, click *PolicyNet*.
- Click *PUBs*.

Offices with WebBATS Manager/Supervisor access can view current Publication 431 information by going to the WebBATS Edit Facility Information page, as follows:

1. Go to the WebBATS main menu, and select Utility> Facility>Edit Facility option.
2. View the Fee Group field on the Edit Facility Information page.

— Retail Operations,
Retail and Customer Service Operations, 12-11-14

Forms

Updated Periodicals Application Forms

Effective December 11, 2014, the Postal Service™ is revising the following forms to include updated Periodicals reference numbers from *Mailing Standards of the United States Postal Service, Domestic Mail Manual*®:

- PS Form 3500, *Application for Periodicals Mailing Privileges*.
- PS Form 3510, *Application for Reentry or Special Price Request for Periodicals Publication*.
- PS Form 3510-M, *Application for Additional Mailing Office for Periodicals Publication (Pending Applications and Mailing at Non-PostalOne! Offices Only)*.

For PS Form 3500, we are also adding new checkboxes:

- Under the “Postmaster” section, we are adding a checkbox to identify whether the office is a Centralized Acceptance Post Office™.
- In both Part B and Part C, we are adding a checkbox to identify whether the application contains electronic copies requiring an audit of circulation by a certified audit bureau.

All three forms are available on the Postal Service PolicyNet website:

- Go to <http://blue.usps.gov>.
- Under “Essential Links” in the left-hand column, click on *PolicyNet*.
- Click on *Forms*.

The direct URL for the Postal Service PolicyNet website is <http://blue.usps.gov/cpim>.

All three forms are also available on www.usps.com:

- At the bottom of the page, under “ON ABOUT.USPS.COM,” click on *Forms and Publications*.
- Click on *Find a Form*.
- Click on *Periodicals Forms*.

— *Product Classification,
Pricing, 12-11-14*

Organization Information

Domestic Mail

Labeling List Changes

Effective January 1, 2015, we will revise Labeling List(s) L001, L002, L003, L006, L007, L008, L012, L201, L606, L607, and L801 to reflect changes in mail processing operations. Mailers are expected to label according to these revised lists for mailings that are inducted on or after the January 1, 2015 effective date through the February 28, 2015 expiration date. The changes will be published in *Postal Bulletin* issue 22404 and posted on Postal Explorer® under Additional Links, Labeling Lists.

Note: Due to the volume of L201 changes, they are not all listed in this document. Nearly every record was modified to remove ZIP ranges that have been moved from Surface to Air transportation.

* * * * *

Labeling Lists

L000 General Use

* * * * *

L001 5-Digit Scheme – Periodicals, Standard Mail, and Package Services Flats and Irregular Parcels

* * * * *

Changes

Column A Destination ZIP Codes	Column B Label Container To (Change From)	Column B Label Container To (Change To)	Column B Change To Status
03060	NASHUA NH 03061	NASHUA NH 03060	New
03064	NASHUA NH 03061	NASHUA NH 03060	New
22902	CHARLOTTESVILLE VA 22901	CHARLOTTESVILLE VA 22902	New
22903	CHARLOTTESVILLE VA 22901	CHARLOTTESVILLE VA 22902	New
27104	WINSTON SALEM NC 27103	WINSTON SALEM NC 27104	New
27114	WINSTON SALEM NC 27103	WINSTON SALEM NC 27104	New
27261	HIGH POINT NC 27260	HIGH POINT NC 27261	New
27262	HIGH POINT NC 27260	HIGH POINT NC 27261	New
27263	HIGH POINT NC 27260	HIGH POINT NC 27261	New
27603	RALEIGH NC 27606	RALEIGH NC 27603	New
27803	ROCKY MOUNT NC 27801	ROCKY MOUNT NC 27803	New

Column A Destination ZIP Codes	Column B Label Container To (Change From)	Column B Label Container To (Change To)	Column B Change To Status
27804	ROCKY MOUNT NC 27801	ROCKY MOUNT NC 27803	New
28602	HICKORY NC 28601	HICKORY NC 28602	New
28603	HICKORY NC 28601	HICKORY NC 28602	New
48085	TROY MI 48099	TROY MI 48085	New
48098	TROY MI 48099	TROY MI 48085	New
48323	WEST BLOOMFIELD MI 48322	WEST BLOOMFIELD MI 48323	New
48324	WEST BLOOMFIELD MI 48322	WEST BLOOMFIELD MI 48323	New
53142	KENOSHA ANNEX WI WI 53142	KENOSHA ANNEX WI 53142	New
53143	KENOSHA ANNEX WI WI 53142	KENOSHA ANNEX WI 53142	New
53158	KENOSHA ANNEX WI WI 53142	KENOSHA ANNEX WI 53142	New
78573	MISSION TX 78572	MISSION TX 78573	New
93901	SALINAS CA 93907	STEINBECK CA 93901	New
93902	SALINAS CA 93907	STEINBECK CA 93901	New
93905	SALINAS CA 93907	ALISAL STATION CA 93905	New
93908	SALINAS CA 93907	STEINBECK CA 93901	New
93915	SALINAS CA 93907	ALISAL STATION CA 93905	New

Newly Added

Column A Destination ZIP Codes	Column B Label Container To (Added To)	Column B Status
01201	PITTSFIELD MA 01201	New
01202	PITTSFIELD MA 01201	New
01203	PITTSFIELD MA 01201	New
01226	PITTSFIELD MA 01226	New
01240	PITTSFIELD MA 01226	New
01270	PITTSFIELD MA 01226	New
03302	CONCORD NH 03301	Existing
03303	CONCORD NH 03301	Existing
03609	BELLOWS FALLS VT 05101	New
03809	ALTON NH 03809	New
03810	ALTON NH 03809	New
03837	ALTON NH 03809	New
03839	ROCHESTER NH 03867	Existing
03855	ALTON NH 03809	New
04224	RUMFORD ME 04276	New

Column A Destination ZIP Codes	Column B Label Container To (Added To)	Column B Status
04228	BREWER ME 04412	New
04229	BREWER ME 04412	New
04275	RUMFORD ME 04276	New
04276	RUMFORD ME 04276	New
04290	RUMFORD ME 04276	New
04330	AUGUSTA ME 04330	New
04332	AUGUSTA ME 04330	New
04333	AUGUSTA ME 04330	New
04336	AUGUSTA ME 04330	New
04338	AUGUSTA ME 04330	New
04347	AUGUSTA ME 04330	New
04351	AUGUSTA ME 04330	New
04412	BREWER ME 04412	New
04426	DOVER FOXCROFT ME 04426	New
04443	DOVER FOXCROFT ME 04426	New
04474	BREWER ME 04412	New
04479	DOVER FOXCROFT ME 04426	New
04481	DOVER FOXCROFT ME 04426	New
04617	BROOKSVILLE ME 04617	New
04642	BROOKSVILLE ME 04617	New
05101	BELLOWS FALLS VT 05101	New
05303	BRATTLEBORO VT 05301	Existing
05304	BRATTLEBORO VT 05301	Existing
05667	MONTPELIER VT 05601	Existing
06023	KENSINGTON CT 06037	New
06037	KENSINGTON CT 06037	New
07501	PATERSON NJ 07501	New
07503	PATERSON NJ 07503	New
07505	PATERSON NJ 07501	New
07509	PATERSON NJ 07509	New
07513	PATERSON NJ 07503	New
07522	PATERSON NJ 07501	New
07533	PATERSON NJ 07503	New
07543	PATERSON NJ 07503	New
07544	PATERSON NJ 07509	New
12301	SCHENECTADY NY 12305	New
12305	SCHENECTADY NY 12305	New
12307	SCHENECTADY NY 12305	New
12308	SCHENECTADY NY 12305	New
12345	SCHENECTADY NY 12305	New
19964	MARYDEL MD 21649	New
20132	PURCELLVILLE VA 20132	New
20134	PURCELLVILLE VA 20132	New
20135	PURCELLVILLE VA 20132	New
20141	PURCELLVILLE VA 20132	New
20158	PURCELLVILLE VA 20132	New
20608	HUGHESVILLE MD 20637	New
20611	FAULKNER MD 20632	New
20613	BRANDYWINE MD 20613	New
20623	BRANDYWINE MD 20613	New
20632	FAULKNER MD 20632	New
20637	HUGHESVILLE MD 20637	New
20639	HUNTINGTOWN MD 20639	New
20640	INDIAN HEAD MD 20640	New
20653	LEXINGTON PARK MD 20653	New
20658	INDIAN HEAD MD 20640	New
20667	LEXINGTON PARK MD 20653	New
20670	LEXINGTON PARK MD 20653	New
20680	RIDGE MD 20680	New
20687	RIDGE MD 20680	New
20689	HUNTINGTOWN MD 20639	New
20715	BOWIE MD 20715	New

Column A Destination ZIP Codes	Column B Label Container To (Added To)	Column B Status
20718	BOWIE MD 20715	New
20720	BOWIE MD 20715	New
20721	BOWIE MD 20715	New
20746	SUITLAND MD 20746	New
20752	SUITLAND MD 20746	New
20762	SUITLAND MD 20746	New
20860	ASHTON MD 20861	New
20861	ASHTON MD 20861	New
20862	ASHTON MD 20861	New
20879	MONTGOMERY VILLAGE MD 20879	New
20886	MONTGOMERY VILLAGE MD 20879	New
21013	BALDWIN MD 21013	New
21029	ELLCOTT CITY MD 21043	New
21032	ANNAPOLIS CR ANNEX MD 21401	New
21036	ELLCOTT CITY MD 21043	New
21037	EDGEWATER MD 21037	New
21042	ELLCOTT CITY MD 21043	New
21043	ELLCOTT CITY MD 21043	New
21048	WESTMINSTER MD 21157	New
21053	PARKTON MD 21120	New
21055	OWINGS MILLS MD 21117	New
21057	BALDWIN MD 21013	New
21074	HAMPSTEAD MD 21074	New
21080	WOODSTOCK MD 21163	New
21082	BALDWIN MD 21013	New
21085	JOPPA MD 21085	New
21088	MANCHESTER MD 21102	New
21092	BALDWIN MD 21013	New
21101	JOPPA MD 21085	New
21102	MANCHESTER MD 21102	New
21107	MANCHESTER MD 21102	New
21117	OWINGS MILLS MD 21117	New
21120	PARKTON MD 21120	New
21128	BALTIMORE MD 21236	New
21132	STREET MD 21154	New
21140	EDGEWATER MD 21037	New
21154	STREET MD 21154	New
21155	HAMPSTEAD MD 21074	New
21157	WESTMINSTER MD 21157	New
21158	WESTMINSTER MD 21157	New
21162	BALTIMORE MD 21236	New
21163	WOODSTOCK MD 21163	New
21201	BALTIMORE MD 21202	New
21202	BALTIMORE MD 21202	New
21214	BALTIMORE MD 21234	New
21225	BALTIMORE MD 21225	New
21226	BALTIMORE MD 21225	New
21230	BALTIMORE MD 21225	New
21231	BALTIMORE MD 21202	New
21234	BALTIMORE MD 21234	New
21236	BALTIMORE MD 21236	New
21401	ANNAPOLIS CR ANNEX MD 21401	New
21402	ANNAPOLIS CR ANNEX MD 21401	New
21404	ANNAPOLIS CR ANNEX MD 21401	New
21405	ANNAPOLIS CR ANNEX MD 21401	New
21406	ANNAPOLIS CR ANNEX MD 21401	New
21407	ANNAPOLIS CR ANNEX MD 21401	New
21408	ANNAPOLIS CR ANNEX MD 21401	New
21409	ANNAPOLIS CR ANNEX MD 21401	New
21520	ACCIDENT MD 21520	New

Column A Destination ZIP Codes	Column B Label Container To (Added To)	Column B Status
21523	SWANTON MD 21561	New
21531	ACCIDENT MD 21520	New
21532	FROSTBURG MD 21532	New
21545	FROSTBURG MD 21532	New
21561	SWANTON MD 21561	New
21601	EASTON MD 21601	New
21607	CHURCH HILL MD 21623	New
21612	BOZMAN MD 21612	New
21617	CENTREVILLE MD 21617	New
21619	STEVENSVILLE MD 21666	New
21623	CHURCH HILL MD 21623	New
21625	EASTON MD 21601	New
21631	HURLOCK MD 21643	New
21635	GALENA MD 21635	New
21636	GOLDSBORO MD 21636	New
21637	GALENA MD 21635	New
21639	RIDGELY MD 21660	New
21640	GOLDSBORO MD 21636	New
21643	HURLOCK MD 21643	New
21644	CHURCH HILL MD 21623	New
21646	WORTON MD 21678	New
21647	WITTMAN MD 21676	New
21649	MARYDEL MD 21649	New
21651	EASTON MD 21601	New
21652	BOZMAN MD 21612	New
21654	EASTON MD 21601	New
21660	RIDGELY MD 21660	New
21665	WITTMAN MD 21676	New
21666	STEVENSVILLE MD 21666	New
21676	WITTMAN MD 21676	New
21678	WORTON MD 21678	New
21679	CENTREVILLE MD 21617	New
21701	FREDERICK MD 21701	New
21702	FREDERICK MD 21701	New
21703	FREDERICK MD 21701	New
21704	FREDERICK MD 21701	New
21705	FREDERICK MD 21701	New
21711	CLEARSPRING MD 21722	New
21715	BRUNSWICK MD 21716	New
21716	BRUNSWICK MD 21716	New
21722	CLEARSPRING MD 21722	New
21723	WOODBINE MD 21797	New
21733	WILLIAMSPORT MD 21795	New
21735	SYKESVILLE MD 21784	New
21736	ROHERSVILLE MD 21779	New
21737	GLENWOOD MD 21738	New
21738	GLENWOOD MD 21738	New
21740	HAGERSTOWN MD 21740	New
21750	HANCOCK MD 21750	New
21758	BRUNSWICK MD 21716	New
21765	WOODBINE MD 21797	New
21766	HANCOCK MD 21750	New
21777	POINT OF ROCKS MD 21777	New
21778	THURMONT MD 21788	New
21779	ROHERSVILLE MD 21779	New
21781	HAGERSTOWN MD 21740	New
21784	SYKESVILLE MD 21784	New
21788	THURMONT MD 21788	New
21790	POINT OF ROCKS MD 21777	New
21794	SYKESVILLE MD 21784	New
21795	WILLIAMSPORT MD 21795	New
21797	WOODBINE MD 21797	New

Column A Destination ZIP Codes	Column B Label Container To (Added To)	Column B Status
21801	SALISBURY MD 21801	New
21802	SALISBURY MD 21801	New
21803	SALISBURY MD 21801	New
21804	SALISBURY MD 21801	New
21811	OCEAN PINES MD 21811	New
21813	OCEAN PINES MD 21811	New
21814	NANTICOKE MD 21840	New
21817	CRISFIELD MD 21817	New
21820	PRINCESS ANNE MD 21853	New
21821	PRINCESS ANNE MD 21853	New
21822	SALISBURY MD 21801	New
21824	EWELL MD 21824	New
21826	SALISBURY MD 21801	New
21829	SNOW HILL MD 21863	New
21838	CRISFIELD MD 21817	New
21840	NANTICOKE MD 21840	New
21841	SNOW HILL MD 21863	New
21850	WILLARDS MD 21874	New
21852	WILLARDS MD 21874	New
21853	PRINCESS ANNE MD 21853	New
21857	PRINCESS ANNE MD 21853	New
21858	EWELL MD 21824	New
21862	OCEAN PINES MD 21811	New
21863	SNOW HILL MD 21863	New
21866	CRISFIELD MD 21817	New
21871	PRINCESS ANNE MD 21853	New
21874	WILLARDS MD 21874	New
22009	BURKE VA 22015	New
22015	BURKE VA 22015	New
22040	FALLS CHURCH VA 22040	New
22042	FALLS CHURCH VA 22040	New
22043	FALLS CHURCH VA 22040	New
22046	FALLS CHURCH VA 22040	New
22151	BURKE VA 22015	New
22301	ALEXANDRIA VA 22301	New
22305	ALEXANDRIA VA 22301	New
22313	ALEXANDRIA VA 22301	New
27627	RALEIGH NC 27603	New
30340	DORAVILLE GA 30340	New
30360	DORAVILLE GA 30340	New
30362	DORAVILLE GA 30340	New
46582	WARSAW IN 46580	Existing
48006	YALE MI 48097	New
48097	YALE MI 48097	New
48191	YPSILANTI MI 48197	Existing
48449	SWARTZ CREEK MI 48473	New
48473	SWARTZ CREEK MI 48473	New
60004	ARLINGTON HEIGHTS IL 60005	New
60005	ARLINGTON HEIGHTS IL 60005	New
60006	ARLINGTON HEIGHTS IL 60005	New
60007	ELK GROVE VILLAGE IL 60007	New
60008	ARLINGTON HEIGHTS IL 60005	New
60009	ELK GROVE VILLAGE IL 60007	New
60016	DES PLAINES IL 60016	New
60017	DES PLAINES IL 60016	New
60018	DES PLAINES IL 60016	New
60019	DES PLAINES IL 60016	New
60062	NORTHBROOK IL 60062	New
60065	NORTHBROOK IL 60062	New
60076	SKOKIE IL 60076	New
60077	SKOKIE IL 60076	New
60201	EVANSTON IL 60201	New

Column A Destination ZIP Codes	Column B Label Container To (Added To)	Column B Status
60202	EVANSTON IL 60201	New
60203	EVANSTON IL 60201	New
60204	EVANSTON IL 60201	New
60208	EVANSTON IL 60201	New
61107	ROCKFORD IL 61109	New
61108	ROCKFORD IL 61109	New
61109	ROCKFORD IL 61109	New
61114	ROCKFORD IL 61109	New
71701	CAMDEN AR 71701	New
71711	CAMDEN AR 71701	New
72034	CONWAY AR 72032	Existing
78574	MISSION TX 78573	New

Deleted

Column A Destination ZIP Codes	Column B Label (Deleted From)
03062	HUDSON NH 03051
03076	HUDSON NH 03051
05402	BURLINGTON VT 05402
05405	BURLINGTON VT 05402
07065	RAHWAY NJ 07065
07066	RAHWAY NJ 07065
07067	RAHWAY NJ 07065
08817	EDISON NJ 08817
08818	EDISON NJ 08817
08820	EDISON NJ 08817
08837	EDISON NJ 08817
08854	PISCATAWAY NJ 08854
08855	PISCATAWAY NJ 08854
08873	SOMERSET NJ 08873
08875	SOMERSET NJ 08873
22904	CHARLOTTESVILLE VA 22901
22905	CHARLOTTESVILLE VA 22901
22906	CHARLOTTESVILLE VA 22901
22907	CHARLOTTESVILLE VA 22901
22908	CHARLOTTESVILLE VA 22901
22909	CHARLOTTESVILLE VA 22901
22910	CHARLOTTESVILLE VA 22901
27103	WINSTON SALEM NC 27103
27105	WINSTON SALEM NC 27106
27217	BURLINGTON NC 27215
27220	BURLINGTON NC 27215
27260	HIGH POINT NC 27260
27264	HIGH POINT NC 27260
27265	HIGH POINT NC 27260
27513	CARY NC 27511
27519	CARY NC 27511
27606	RALEIGH NC 27606
27701	DURHAM NC 27701
27703	DURHAM NC 27701
27801	ROCKY MOUNT NC 27801

Column A Destination ZIP Codes	Column B Label (Deleted From)
27802	ROCKY MOUNT NC 27801
28601	HICKORY NC 28601
44709	CANTON OH 44701
48103	ANN ARBOR MI 48103
48104	ANN ARBOR MI 48103
48106	ANN ARBOR MI 48103
48109	ANN ARBOR MI 48103
48167	NORTHVILLE MI 48167
48168	NORTHVILLE MI 48167
48175	NORTHVILLE MI 48167
48315	SHELBY TWP MI 48315
48316	SHELBY TWP MI 48315
48317	SHELBY TWP MI 48315
48318	SHELBY TWP MI 48315
48322	WEST BLOOMFIELD MI 48322
48325	WEST BLOOMFIELD MI 48322
71603	PINE BLUFF AR 71603
71613	PINE BLUFF AR 71603
96739	KAILUA KONA HI 96740

* * * * *

L002 3-Digit ZIP Code Prefix Matrix

* * * * *

Changes

- 191 PHILADELPHIA PA 191 — Column B “Scheme A” Removed
- 192 PHILADELPHIA PA 191 — Column B “Scheme A” Removed
- 189 PHILADELPHIA PA 189 — Column B “Scheme B” Removed
- 194 PHILADELPHIA PA 189 — Column B “Scheme B” Removed

* * * * *

L003 3-Digit ZIP Code Prefix Groups — 3-Digit Scheme Sortation

* * * * *

Changes

- 189, 194 PHILADELPHIA PA 189 — Scheme “B” Removed
- 191-192 PHILADELPHIA PA 191 — Scheme “A” Removed

* * * * *

L006 5-Digit FSS Scheme – Periodical, Standard Mail, and Package Services Flats in Bundles

* * * * *

Changes

Column A Destination ZIP Codes	Column B Scheme Bundle/Container Placard (Change From)	Column C: Facility Container Placard (Change From)	Column B Scheme Bundle/Container Placard (Change To)	Column C: Facility Container Placard (Change To)	Column B Change To Status
01778	WAYLAND MA 01778	FSS MIDDLESEX-ESSEX MA 018	NATICK MA 01760	FSS MIDDLESEX-ESSEX MA 018	Existing
01945	MARBLEHEAD MA 01945	FSS MIDDLESEX-ESSEX MA 018	SALEM MA 01970	FSS MIDDLESEX-ESSEX MA 018	Existing
06820	DARIEN CT 06820	FSS STAMFORD CT 068	DARIEN CT 06820	FSS WESTCHESTER NY 105	Existing
06824	FAIRFIELD CT 06824	FSS STAMFORD CT 068	FAIRFIELD CT 06824	FSS WESTCHESTER NY 105	Existing
06825	FAIRFIELD CT 06825	FSS STAMFORD CT 068	FAIRFIELD CT 06825	FSS WESTCHESTER NY 105	Existing
06840	NEW CANAAN CT 06840	FSS STAMFORD CT 068	NEW CANAAN CT 06840	FSS WESTCHESTER NY 105	Existing
06870	OLD GREENWICH CT 06870	FSS STAMFORD CT 068	OLD GREENWICH CT 06870	FSS WESTCHESTER NY 105	Existing
06878	OLD GREENWICH CT 06870	FSS STAMFORD CT 068	OLD GREENWICH CT 06870	FSS WESTCHESTER NY 105	Existing
06880	WESTPORT CT 06880	FSS STAMFORD CT 068	WESTPORT CT 06880	FSS WESTCHESTER NY 105	Existing
06881	WESTPORT CT 06881	FSS STAMFORD CT 068	WESTPORT CT 06881	FSS WESTCHESTER NY 105	Existing
06883	WESTON CT 06883	FSS STAMFORD CT 068	WESTON CT 06883	FSS WESTCHESTER NY 105	Existing
06890	FAIRFIELD CT 06825	FSS STAMFORD CT 068	FAIRFIELD CT 06825	FSS WESTCHESTER NY 105	Existing
06902	STAMFORD CT 06902	FSS STAMFORD CT 068	STAMFORD CT 06902	FSS WESTCHESTER NY 105	Existing
06903	STAMFORD CT 06903	FSS STAMFORD CT 068	STAMFORD CT 06903	FSS WESTCHESTER NY 105	Existing
06905	STAMFORD CT 06903	FSS STAMFORD CT 068	STAMFORD CT 06903	FSS WESTCHESTER NY 105	Existing
06906	STAMFORD CT 06903	FSS STAMFORD CT 068	STAMFORD CT 06903	FSS WESTCHESTER NY 105	Existing
06907	STAMFORD CT 06903	FSS STAMFORD CT 068	STAMFORD CT 06903	FSS WESTCHESTER NY 105	Existing
08831	MONROE TWSP AA 08831	FSS NDC NEW JERSEY NJ 001	MONROE TWSP NJ 08831	FSS NDC NEW JERSEY NJ 001	New
92220	SAN BERNARDINO CA 92407	FSS MORENO VALLEY CA 923	BANNING CA 92220	FSS MORENO VALLEY CA 923	New

Newly Added

Column A Destination ZIP Codes	Column B Scheme Bundle/Container Placard (Added To)	Column C: Facility Container Placard (Added To)	Column B Status
60034	HEBRON IL 60034	FSS PALATINE IL 600	New
60042	HEBRON IL 60034	FSS PALATINE IL 600	New
60071	HEBRON IL 60034	FSS PALATINE IL 600	New
60081	HEBRON IL 60034	FSS PALATINE IL 600	New
60083	HEBRON IL 60034	FSS PALATINE IL 600	New
60097	HEBRON IL 60034	FSS PALATINE IL 600	New
61010	BYRON IL 61010	FSS PALATINE IL 600	New
61019	BYRON IL 61010	FSS PALATINE IL 600	New
61020	BYRON IL 61010	FSS PALATINE IL 600	New
61030	BYRON IL 61010	FSS PALATINE IL 600	New
61048	BYRON IL 61010	FSS PALATINE IL 600	New
61051	BYRON IL 61010	FSS PALATINE IL 600	New

Column A Destination ZIP Codes	Column B Scheme Bundle/Container Placard (Added To)	Column C: Facility Container Placard (Added To)	Column B Status
61063	BYRON IL 61010	FSS PALATINE IL 600	New
61084	BYRON IL 61010	FSS PALATINE IL 600	New

Deleted

Column A Destination ZIP Codes	Column B Label (Deleted From)	Column C Label (Deleted From)
14204	TONAWANDA NY 14150	FSS ROCHESTER NY 144
60016	DES PLAINES IL 60016	FSS PALATINE IL 600
60017	DES PLAINES IL 60016	FSS PALATINE IL 600

* * * * *

L007 5-Digit Scheme – Periodical, Standard Mail, and Package Services Flats in Bundles

* * * * *

Changes

Column A Destination ZIP Codes	Column B Label Container To (Change From)	Column B Label Container To (Change To)	Column B Change To Status
60018	LAKE FOREST IL 60045	DES PLAINES IL 60018	New
61024	BYRON IL 61010	DURAND IL 61024	New
61046	BYRON IL 61010	DURAND IL 61024	New
61047	BYRON IL 61010	DURAND IL 61024	New
61048	EAST DUBUQUE IL 61025	BYRON IL 61010	Existing
61054	BYRON IL 61010	DURAND IL 61024	New
61061	BYRON IL 61010	DURAND IL 61024	New
61074	BYRON IL 61010	DURAND IL 61024	New
61089	BYRON IL 61010	DURAND IL 61024	New
92551	RIVERSIDE CA 92509	MORENO VALLEY CA 92551	New
92553	RIVERSIDE CA 92509	MORENO VALLEY CA 92551	New
92555	RIVERSIDE CA 92507	MORENO VALLEY CA 92555	New
92557	RIVERSIDE CA 92507	MORENO VALLEY CA 92555	New

Newly Added

Column A Destination ZIP Codes	Column B Label Container To (Added To)	Column B Status
60019	DES PLAINES IL 60018	New
60021	FOX RIVER GROVE IL 60021	New
60034	HEBRON IL 60034	New
60042	HEBRON IL 60034	New
60064	FOX RIVER GROVE IL 60021	New
60071	HEBRON IL 60034	New
60072	FOX RIVER GROVE IL 60021	New
60081	HEBRON IL 60034	New
60083	HEBRON IL 60034	New
60088	FOX RIVER GROVE IL 60021	New
60096	FOX RIVER GROVE IL 60021	New
60097	HEBRON IL 60034	New
60099	FOX RIVER GROVE IL 60021	New
61001	EAST DUBUQUE IL 61025	Existing
61020	BYRON IL 61010	Existing
72019	BENTON AR 72015	Existing

Deleted

Column A Destination ZIP Codes	Column B Label (Deleted From)
61028	EAST DUBUQUE IL 61025
61064	BYRON IL 61010
72089	BENTON AR 72015
92501	HEMET CA 92544
92530	HESPERIA CA 92345
92583	PALM SPRINGS CA 92262
92590	RIVERSIDE CA 92506

* * * * *

L008 5-Digit Scheme – Periodical, Standard Mail, and Package Services Flats in Bundles

* * * * *

Deleted

- 407–409 Knoxville TN 407 – Removed from list

* * * * *

L012 5-Digit ZIP Scheme Combination

* * * * *

Changes

Column A Destination ZIP Codes	Column B Label Container To (Change From)	Column B Label Container To (Change To)	Column B Change To Status
19002	WILLOW GROVE PA 19090	AMBLER PA 19002	New
19003	WAYNE PA 19087	MEDIA PA 19063	Existing
19012	ABINGTON PA 19001	FORT WASHINGTON PA 19034	Existing
19021	PHILADELPHIA PA 19131	BENSALEM PA 19020	New
19023	SPRINGFIELD PA 19064	DARBY PA 19023	New
19032	PHILADELPHIA PA 19142	DARBY PA 19023	New
19033	PHILADELPHIA PA 19146	DREXEL HILL PA 19026	Existing
19035	PHILADELPHIA PA 19128	BRYN MAWR PA 19010	Existing
19040	HATBORO PA 19040	WILLOW GROVE PA 19090	Existing
19041	PHILADELPHIA PA 19147	WILLOW GROVE PA 19090	Existing
19043	PHILADELPHIA PA 19144	PHILADELPHIA PA 19142	Existing
19044	HATBORO PA 19040	AMBLER PA 19002	New
19064	SPRINGFIELD PA 19064	LANSDOWNE PA 19050	Existing
19066	PHILADELPHIA PA 19126	BRYN MAWR PA 19010	Existing
19070	MEDIA PA 19063	DARBY PA 19023	New
19074	PHILADELPHIA PA 19144	PHILADELPHIA PA 19142	Existing
19075	PHILADELPHIA PA 19118	FORT WASHINGTON PA 19034	Existing
19076	PHILADELPHIA PA 19147	PHILADELPHIA PA 19142	Existing
19079	PHILADELPHIA PA 19134	DARBY PA 19023	New
19081	LANSDOWNE PA 19050	DARBY PA 19023	New
19085	PHILADELPHIA PA 19146	WAYNE PA 19087	Existing
19086	SPRINGFIELD PA 19064	CHESTER PA 19013	Existing
19094	ASTON PA 19014	PHILADELPHIA PA 19139	Existing
19095	FORT WASHINGTON PA 19034	PHILADELPHIA PA 19118	Existing
19116	PHILADELPHIA PA 19136	PHILADELPHIA PA 19115	New

Column A Destination ZIP Codes	Column B Label Container To (Change From)	Column B Label Container To (Change To)	Column B Change To Status
19129	PHILADELPHIA PA 19140	PHILADELPHIA PA 19126	Existing
19135	PHILADELPHIA PA 19152	PHILADELPHIA PA 19136	Existing
19152	PHILADELPHIA PA 19152	PHILADELPHIA PA 19149	New
19153	PHILADELPHIA PA 19142	PHILADELPHIA PA 19145	Existing
19405	NORRISTOWN PA 19401	KING OF PRUSSIA PA 19406	Existing
19437	COLLEGEVILLE PA 19426	BLUE BELL PA 19424	Existing
19438	BLUE BELL PA 19424	CONSHOHOCK EN PA 19428	Existing
19441	BLUE BELL PA 19424	CONSHOHOCK EN PA 19428	Existing
19462	CONSHOHOCK EN PA 19428	BLUE BELL PA 19424	Existing
19477	COLLEGEVILLE PA 19426	NORTH WALES PA 19454	Existing
30470	GLENNVILLE GA 30427	SWAINSBORO GA 30401	Existing
44408	GIRARD OH 44420	COLUMBIANA OH 44408	New
44410	CAMPBELL OH 44405	CORTLAND OH 44410	New
44413	GIRARD OH 44420	COLUMBIANA OH 44408	New
44431	NILES OH 44446	COLUMBIANA OH 44408	New
44432	GIRARD OH 44420	COLUMBIANA OH 44408	New
44436	NILES OH 44446	CAMPBELL OH 44405	Existing
44437	MINERAL RIDGE OH 44440	GIRARD OH 44420	Existing
44440	MINERAL RIDGE OH 44440	GIRARD OH 44420	Existing
44446	NILES OH 44446	GIRARD OH 44420	Existing
44451	MINERAL RIDGE OH 44440	CORTLAND OH 44410	New
44452	MINERAL RIDGE OH 44440	CAMPBELL OH 44405	Existing
44473	NILES OH 44446	CORTLAND OH 44410	New
44507	YOUNGSTOWN OH 44507	YOUNGSTOWN OH 44504	Existing
44509	YOUNGSTOWN OH 44507	YOUNGSTOWN OH 44502	Existing
44511	YOUNGSTOWN OH 44507	YOUNGSTOWN OH 44504	Existing
48002	ALLENTON MI 48002	ARMADA MI 48005	New
48005	ALLENTON MI 48002	ARMADA MI 48005	New
48006	AVOCA MI 48006	YALE MI 48097	New
48014	ALLENTON MI 48002	CAPAC MI 48014	New
48022	ALLENTON MI 48002	CAPAC MI 48014	New
48054	PORT HURON MI 48060	SAINT CLAIR MI 48079	New

Column A Destination ZIP Codes	Column B Label Container To (Change From)	Column B Label Container To (Change To)	Column B Change To Status
48079	PORT HURON MI 48060	SAINT CLAIR MI 48079	New
48094	ROMEO MI 48065	WASHINGTON MI 48094	New
48095	ROMEO MI 48065	WASHINGTON MI 48094	New
48097	AVOCA MI 48006	YALE MI 48097	New
48225	HARPER WOODS MI 48225	FOXCREEK MI 48230	New
48230	HARPER WOODS MI 48225	FOXCREEK MI 48230	New
48401	BROWN CITY MI 48416	LEXINGTON MI 48450	New
48410	ARGYLE MI 48410	SNOVER MI 48472	New
48419	BAD AXE MI 48413	SANDUSKY MI 48471	New
48422	BROWN CITY MI 48416	CROSWELL MI 48422	New
48432	BAD AXE MI 48413	KINDE MI 48445	New
48445	BAD AXE MI 48413	KINDE MI 48445	New
48449	LENNON MI 48449	SWARTZ CREEK MI 48473	New
48450	BROWN CITY MI 48416	LEXINGTON MI 48450	New
48456	BAD AXE MI 48413	MINDEN CITY MI 48456	New
48465	BAD AXE MI 48413	MINDEN CITY MI 48456	New
48466	BROWN CITY MI 48416	CROSWELL MI 48422	New
48471	BAD AXE MI 48413	SANDUSKY MI 48471	New
48472	ARGYLE MI 48410	SNOVER MI 48472	New
48473	LENNON MI 48449	SWARTZ CREEK MI 48473	New
48519	FLINT MI 48532	FLINT MI 48519	New
48529	FLINT MI 48532	FLINT MI 48519	New
48614	BRANT MI 48614	ST CHARLES MI 48655	New
48615	BRANT MI 48614	MERRILL MI 48637	New
48616	BRANT MI 48614	CHESANING MI 48616	New
48619	ROSE CITY MI 48654	FAIRVIEW MI 48621	New
48621	ROSE CITY MI 48654	FAIRVIEW MI 48621	New
48637	BRANT MI 48614	MERRILL MI 48637	New
48649	BRANT MI 48614	CHESANING MI 48616	New
48655	BRANT MI 48614	ST CHARLES MI 48655	New
48662	BRANT MI 48614	MERRILL MI 48637	New
48705	AU GRES MI 48703	HARRISVILLE MI 48740	New

Column A Destination ZIP Codes	Column B Label Container To (Change From)	Column B Label Container To (Change To)	Column B Change To Status
48720	CASEVILLE MI 48725	PIGEON MI 48755	New
48721	AU GRES MI 48703	SPRUCE MI 48762	New
48727	CASEVILLE MI 48725	MAYVILLE MI 48744	New
48728	AU GRES MI 48703	HARRISVILLE MI 48740	New
48731	CASEVILLE MI 48725	PIGEON MI 48755	New
48734	BAY CITY MI 48708	FRANKENMUTH MI 48734	New
48738	EAST TAWAS MI 48730	OSCODA MI 48750	New
48739	AUBURN MI 48611	HALE MI 48739	New
48740	AU GRES MI 48703	HARRISVILLE MI 48740	New
48742	AU GRES MI 48703	HARRISVILLE MI 48740	New
48743	AUBURN MI 48611	HALE MI 48739	New
48744	CASEVILLE MI 48725	MAYVILLE MI 48744	New
48745	EAST TAWAS MI 48730	OSCODA MI 48750	New
48748	AUBURN MI 48611	WHITTEMORE MI 48770	New
48750	EAST TAWAS MI 48730	OSCODA MI 48750	New
48754	CASEVILLE MI 48725	PIGEON MI 48755	New
48755	CASEVILLE MI 48725	PIGEON MI 48755	New
48760	CASEVILLE MI 48725	MAYVILLE MI 48744	New
48761	AUBURN MI 48611	HALE MI 48739	New
48762	AU GRES MI 48703	SPRUCE MI 48762	New
48770	AUBURN MI 48611	WHITTEMORE MI 48770	New
48787	BAY CITY MI 48708	FRANKENMUTH MI 48734	New
50006	ACKWORTH IA 50001	ALDEN IA 50006	New
50027	ALLEMAN IA 50007	BARNES CITY IA 50027	New
50039	ALLEMAN IA 50007	BOUTON IA 50039	New
50041	ACKWORTH IA 50001	ALDEN IA 50006	New
50061	ANITA IA 50020	CUMMING IA 50061	New
50062	BAGLEY IA 50026	DALLAS IA 50062	New
50065	ACKWORTH IA 50001	DAVIS CITY IA 50065	New
50067	ACKWORTH IA 50001	DAVIS CITY IA 50065	New
50074	ACKWORTH IA 50001	DAVIS CITY IA 50065	New
50104	ALLEMAN IA 50007	BARNES CITY IA 50027	New

Column A Destination ZIP Codes	Column B Label Container To (Change From)	Column B Label Container To (Change To)	Column B Change To Status
50108	ACKWORTH IA 50001	DAVIS CITY IA 50065	New
50126	ACKWORTH IA 50001	ALDEN IA 50006	New
50133	ACKWORTH IA 50001	DAVIS CITY IA 50065	New
50135	ALLEMAN IA 50007	BARNES CITY IA 50027	New
50136	ALLEMAN IA 50007	BARNES CITY IA 50027	New
50139	ACKWORTH IA 50001	DAVIS CITY IA 50065	New
50140	ACKWORTH IA 50001	DAVIS CITY IA 50065	New
50143	BUSSEY IA 50044	LEIGHTON IA 50143	New
50144	ACKWORTH IA 50001	DAVIS CITY IA 50065	New
50145	BAGLEY IA 50026	DALLAS IA 50062	New
50149	ANITA IA 50020	CUMMING IA 50061	New
50152	BUSSEY IA 50044	LUTHER IA 50152	New
50155	ANITA IA 50020	CUMMING IA 50061	New
50156	BUSSEY IA 50044	LUTHER IA 50152	New
50157	ALLEMAN IA 50007	BARNES CITY IA 50027	New
50163	BAGLEY IA 50026	DALLAS IA 50062	New
50171	ALLEMAN IA 50007	BARNES CITY IA 50027	New
50174	ANITA IA 50020	CUMMING IA 50061	New
50213	ACKWORTH IA 50001	DAVIS CITY IA 50065	New
50214	BUSSEY IA 50044	LEIGHTON IA 50143	New
50218	ANITA IA 50020	CUMMING IA 50061	New
50225	BAGLEY IA 50026	DALLAS IA 50062	New
50227	ACKWORTH IA 50001	ALDEN IA 50006	New
50232	ALLEMAN IA 50007	BARNES CITY IA 50027	New
50237	BAGLEY IA 50026	DALLAS IA 50062	New
50248	ACKWORTH IA 50001	ALDEN IA 50006	New
50254	ANITA IA 50020	CUMMING IA 50061	New
50255	ALLEMAN IA 50007	BARNES CITY IA 50027	New
50262	ACKWORTH IA 50001	DAVIS CITY IA 50065	New
50264	ACKWORTH IA 50001	DAVIS CITY IA 50065	New
50268	ALLEMAN IA 50007	BARNES CITY IA 50027	New
50275	ACKWORTH IA 50001	DAVIS CITY IA 50065	New

Column A Destination ZIP Codes	Column B Label Container To (Change From)	Column B Label Container To (Change To)	Column B Change To Status
50276	ALLEMAN IA 50007	BOUTON IA 50039	New
50525	ALBERT CITY IA 50510	CLARION IA 50525	New
50533	ALBERT CITY IA 50510	CLARION IA 50525	New
50594	ALBERT CITY IA 50510	CLARION IA 50525	New
50599	ALBERT CITY IA 50510	CLARION IA 50525	New
52534	AGENCY IA 52530	BEACON IA 52534	New
52543	AGENCY IA 52530	BEACON IA 52534	New
52550	BATAVIA IA 52533	DELTA IA 52550	New
52553	AGENCY IA 52530	BEACON IA 52534	New
52561	AGENCY IA 52530	BEACON IA 52534	New
52562	BATAVIA IA 52533	DELTA IA 52550	New
52563	BATAVIA IA 52533	DELTA IA 52550	New
52566	AGENCY IA 52530	BEACON IA 52534	New
52568	BATAVIA IA 52533	DELTA IA 52550	New
52591	BATAVIA IA 52533	DELTA IA 52550	New
52595	AGENCY IA 52530	BEACON IA 52534	New
56511	AUDUBON MN 56511	ADA MN 56510	Existing
56518	AUDUBON MN 56511	BARNESVILLE MN 56514	Existing
56524	AUDUBON MN 56511	ADA MN 56510	Existing
56527	AUDUBON MN 56511	BARNESVILLE MN 56514	Existing
56528	AUDUBON MN 56511	BARNESVILLE MN 56514	Existing
56534	AUDUBON MN 56511	ADA MN 56510	Existing
56535	AUDUBON MN 56511	ADA MN 56510	Existing
56543	AUDUBON MN 56511	ADA MN 56510	Existing
56545	AUDUBON MN 56511	ADA MN 56510	Existing
56548	AUDUBON MN 56511	ADA MN 56510	Existing
56551	AUDUBON MN 56511	BARNESVILLE MN 56514	Existing
56553	AUDUBON MN 56511	ADA MN 56510	Existing
56556	AUDUBON MN 56511	ADA MN 56510	Existing
56569	AUDUBON MN 56511	ADA MN 56510	Existing
56571	AUDUBON MN 56511	BARNESVILLE MN 56514	Existing
56578	AUDUBON MN 56511	ADA MN 56510	Existing

Column A Destination ZIP Codes	Column B Label Container To (Change From)	Column B Label Container To (Change To)	Column B Change To Status
56579	AUDUBON MN 56511	ADA MN 56510	Existing
56584	AUDUBON MN 56511	ADA MN 56510	Existing
56585	AUDUBON MN 56511	ADA MN 56510	Existing
56587	AUDUBON MN 56511	BARNESVILLE MN 56514	Existing
56588	AUDUBON MN 56511	BARNESVILLE MN 56514	Existing
56589	AUDUBON MN 56511	ADA MN 56510	Existing
56590	AUDUBON MN 56511	ADA MN 56510	Existing
60002	ROUND LAKE IL 60073	ANTIOCH IL 60002	New
60002	ROUND LAKE IL 60073	ANTIOCH IL 60002	New
60026	GLENVIEW IL 60026	ROUND LAKE IL 60073	Existing
60026	GLENVIEW IL 60026	ROUND LAKE IL 60073	Existing
60030	GLENVIEW IL 60026	ANTIOCH IL 60002	New
60030	GLENVIEW IL 60026	ANTIOCH IL 60002	New
60439	ROMEONVILLE IL 60446	LOCKPORT IL 60441	Existing
60491	LOCKPORT IL 60441	ROMEONVILLE IL 60446	Existing
71603	PINE BLUFF AR 71603	PINE BLUFF AR 71601	Existing
71613	PINE BLUFF AR 71603	PINE BLUFF AR 71601	Existing
71638	PINE BLUFF AR 71601	DERMOTT AR 71638	New
71639	CROSSETT AR 71635	WHITE HALL AR 71602	Existing
71640	EUDORA AR 71640	DERMOTT AR 71638	New
71642	EUDORA AR 71640	DERMOTT AR 71638	New
71643	EUDORA AR 71640	WHITE HALL AR 71602	Existing
71644	EUDORA AR 71640	WHITE HALL AR 71602	Existing
71646	HAMBURG AR 71646	CROSSETT AR 71635	Existing
71647	CROSSETT AR 71635	WHITE HALL AR 71602	Existing
71652	CROSSETT AR 71635	WHITE HALL AR 71602	Existing
71653	HAMBURG AR 71646	DERMOTT AR 71638	New
71654	HAMBURG AR 71646	DERMOTT AR 71638	New
71655	MONTICELLO AR 71655	CROSSETT AR 71635	Existing
71656	CROSSETT AR 71635	DERMOTT AR 71638	New
71658	HAMBURG AR 71646	DERMOTT AR 71638	New
71660	HAMBURG AR 71646	WHITE HALL AR 71602	Existing

Column A Destination ZIP Codes	Column B Label Container To (Change From)	Column B Label Container To (Change To)	Column B Change To Status
71661	EUDORA AR 71640	DERMOTT AR 71638	New
71663	EUDORA AR 71640	DERMOTT AR 71638	New
71665	HAMBURG AR 71646	WHITE HALL AR 71602	Existing
71667	EUDORA AR 71640	DERMOTT AR 71638	New
71670	EUDORA AR 71640	WHITE HALL AR 71602	Existing
71671	MONTICELLO AR 71655	WHITE HALL AR 71602	Existing
71674	PINE BLUFF AR 71601	DERMOTT AR 71638	New
71675	EUDORA AR 71640	WHITE HALL AR 71602	Existing
71676	PINE BLUFF AR 71601	DERMOTT AR 71638	New
71720	FORDYCE AR 71742	CAMDEN AR 71701	Existing
71724	GURDON AR 71743	EL DORADO AR 71730	Existing
71725	FORDYCE AR 71742	CAMDEN AR 71701	Existing
71726	GURDON AR 71743	CAMDEN AR 71701	Existing
71740	FORDYCE AR 71742	EL DORADO AR 71730	Existing
71742	FORDYCE AR 71742	CAMDEN AR 71701	Existing
71743	GURDON AR 71743	CAMDEN AR 71701	Existing
71744	GURDON AR 71743	MAGNOLIA AR 71753	Existing
71745	GURDON AR 71743	MAGNOLIA AR 71753	Existing
71747	GURDON AR 71743	EL DORADO AR 71730	Existing
71748	GURDON AR 71743	CAMDEN AR 71701	Existing
71749	GURDON AR 71743	EL DORADO AR 71730	Existing
71750	GURDON AR 71743	EL DORADO AR 71730	Existing
71751	GURDON AR 71743	EL DORADO AR 71730	Existing
71752	FORDYCE AR 71742	MAGNOLIA AR 71753	Existing
71758	FORDYCE AR 71742	MAGNOLIA AR 71753	Existing
71759	GURDON AR 71743	EL DORADO AR 71730	Existing
71762	GURDON AR 71743	EL DORADO AR 71730	Existing
71763	FORDYCE AR 71742	CAMDEN AR 71701	Existing
71764	FORDYCE AR 71742	MAGNOLIA AR 71753	Existing
71765	GURDON AR 71743	EL DORADO AR 71730	Existing
71766	FORDYCE AR 71742	CAMDEN AR 71701	Existing
71770	FORDYCE AR 71742	MAGNOLIA AR 71753	Existing
71902	MENA AR 71953	HOT SPRINGS AR 71901	New

Column A Destination ZIP Codes	Column B Label Container To (Change From)	Column B Label Container To (Change To)	Column B Change To Status
71910	MENA AR 71953	HOT SPRINGS VIL AR 71909	New
71914	MENA AR 71953	HOT SPRGS ALB PIKE AR 71913	New
71921	AMITY AR 71921	HOT SPRINGS AR 71901	New
71923	ARKADELPHIA AR 71923	HOT SPRINGS VIL AR 71909	New
71929	ARKADELPHIA AR 71923	HOT SPRINGS VIL AR 71909	New
71933	ARKADELPHIA AR 71923	MENA AR 71953	Existing
71935	ARKADELPHIA AR 71923	MENA AR 71953	Existing
71937	AMITY AR 71921	MENA AR 71953	Existing
71940	AMITY AR 71921	MENA AR 71953	Existing
71941	AMITY AR 71921	HOT SPRINGS VIL AR 71909	New
71943	AMITY AR 71921	MENA AR 71953	Existing
71944	AMITY AR 71921	MENA AR 71953	Existing
71945	AMITY AR 71921	MENA AR 71953	Existing
71956	MOUNTAIN PINE AR 71956	HOT SPRINGS AR 71901	New
71957	MOUNTAIN PINE AR 71956	MENA AR 71953	Existing
71958	MOUNTAIN PINE AR 71956	MENA AR 71953	Existing
71962	MOUNTAIN PINE AR 71956	MENA AR 71953	Existing
71964	MOUNTAIN PINE AR 71956	HOT SPRINGS AR 71901	New
71968	MOUNTAIN PINE AR 71956	HOT SPRINGS AR 71901	New
71973	MOUNTAIN PINE AR 71956	MENA AR 71953	Existing
72004	STUTTGART AR 72160	MABELVALE AR 72103	Existing
72010	NEWPORT AR 72112	SEARCY AR 72143	Existing
72012	BRINKLEY AR 72021	CABOT AR 72023	Existing
72013	CLINTON AR 72031	NORTH LITTLE ROCK AR 72114	Existing
72021	BRINKLEY AR 72021	MALVERN AR 72104	Existing
72024	BRINKLEY AR 72021	NEWPORT AR 72112	Existing
72029	STUTTGART AR 72160	MALVERN AR 72104	Existing
72030	MORRILTON AR 72110	LITTLE ROCK AR 72206	Existing
72031	CLINTON AR 72031	NORTH LITTLE ROCK AR 72114	Existing
72039	CLINTON AR 72031	LITTLE ROCK AR 72204	Existing
72040	BRINKLEY AR 72021	NEWPORT AR 72112	Existing
72042	BRINKLEY AR 72021	NEWPORT AR 72112	Existing
72046	STUTTGART AR 72160	MALVERN AR 72104	Existing

(Article continues on page [47](#)).

Pull-Out Information

Fraud

Invalid USPS Corporate Account Numbers

This listing should be provided to Contract Postal Units and used by acceptance clerks in non-POS locations without intranet access to validate a USPS Corporate Account (USPSCA) number online. For all other locations, online USPSCA validation is preferred. The online validation process is outlined in the USPSCA Validation SOP on the Retail webpage. This list supersedes all previous notices,

which must be recycled. Acceptance clerks must not accept Priority Mail Express™ shipments bearing an invalid USPSCA number in the “Payment by Account” or “Agreement Number” section of the label or form.

Note: The first 6 digits of a 9-digit Custom Designed Service and Next Day Pickup Agreement make up the Corporate Account Number.

006766	064268	100390	210175	220484	221365	223359	312514	328436	481213	705236	853564	927387
008874	064283	100422	210182	220490	221366	226003	312519	329537	481323	708951	853829	927401
009333	064379	100691	210183	220530	221369	226010	312531	331036	483195	720035	856019	927436
009690	064755	100896	210380	220584	221370	226012	312540	331175	483293	723068	856278	928362
010080	064817	100946	210417	220618	221379	226013	314137	333034	493079	727088	891832	928501
012001	065325	101733	210424	220623	221390	226015	314141	333155	503265	730053	895027	928538
012347	065467	102634	210429	220666	221410	226016	314157	333542	531131	740103	895064	928552
013235	065623	104146	210440	220701	221415	227076	314164	333847	531363	740424	895124	928569
014564	066039	110623	210448	220785	221439	232419	314201	335042	531862	741678	895248	928570
015246	067320	115061	210513	220821	221466	276018	314228	335225	532522	750227	895290	928572
015491	068301	119237	210518	220843	221505	276021	314230	335292	551069	751097	895463	928588
018086	068309	121280	210844	220865	221627	298025	314254	337476	551070	752093	895911	928589
018143	068482	121885	220002	220885	221675	299028	314270	338098	551220	752181	895946	930238
018162	068549	122351	220071	220896	221690	300671	314291	338101	551914	754074	898022	931645
019926	069031	126007	220078	221006	222010	301002	314315	347069	553016	756083	898094	931958
020589	069249	130211	220135	221021	222012	301510	314330	352721	554002	757541	904052	931993
022865	069303	132025	220158	221028	222021	301518	314349	352763	554003	762005	907006	931995
023013	069932	132266	220208	221073	222045	302341	314368	356032	554224	762006	910434	933502
023474	070303	132455	220265	221085	222057	302796	314548	356550	554393	763002	913367	935051
023594	070687	133014	220307	221117	222067	303718	314652	358051	554874	764004	913574	935110
025161	071140	134401	220311	221125	222069	304001	314727	365052	581006	770029	914424	939073
025229	076308	139610	220313	221131	222090	304023	314745	366018	600047	784387	915013	940013
025396	076788	142069	220317	221141	222111	309010	314752	370047	600536	786124	917579	940028
025499	077129	142457	220322	221209	222126	309039	314792	371011	600951	799301	917613	940070
026441	077591	142894	220332	221212	222148	309040	314945	372017	600970	800103	917616	940074
027786	078874	146693	220336	221261	222154	312127	314965	372092	600985	801510	917655	940209
028306	079105	146798	220350	221267	222156	312227	315018	372722	606698	801559	917694	940244
030527	080401	152055	220351	221272	222197	312242	317144	378005	607339	802492	920092	940261
030533	080748	152402	220365	221277	222211	312261	317229	379549	607685	802624	920173	940272
030579	085002	184031	220393	221289	222224	312266	317240	381161	607899	803249	920186	940315
030581	085685	187021	220395	221293	222244	312267	317304	381182	607950	809081	920263	940316
031040	085782	192049	220397	221295	222304	312306	317314	381312	608074	813227	921781	940349
031351	088368	192691	220398	221304	223001	312324	317316	381370	608259	814002	922059	940427
038433	089235	192737	220410	221306	223038	312325	317326	381419	608555	814069	922340	940432
038488	090851	198205	220418	221307	223044	312343	319080	381976	608922	815077	924280	940486
038570	091624	208461	220437	221308	223047	312390	319092	402108	641239	816006	926014	940515
038620	092642	210032	220438	221329	223053	312394	319134	432855	662147	820106	926016	940553
044136	093850	210034	220452	221334	223054	312424	319150	441503	666925	829506	926021	940572
060015	094151	210042	220453	221339	223058	312437	322004	461140	680025	833265	926033	940587
060093	094476	210050	220458	221340	223061	312445	322562	480045	681254	833991	926096	940600
061004	094968	210075	220466	221343	223063	312455	322854	480059	681271	847007	926361	940604
061337	095429	210126	220468	221349	223065	312487	326100	480066	681487	847023	926402	940609
061763	096729	210145	220469	221352	223084	312490	327056	480077	685308	852264	926569	940628
062051	097208	210168	220476	221355	223118	312491	327071	480975	685350	853034	926723	940633
063500	097613	210174	220478	221363	223125	312506	327484	481184	705211	853326	927192	940634

940638	940943	941205	941707	943035	949659	954417	967178	968269	968579	968975	985099
940639	940972	941212	941732	945634	949670	954420	967251	968318	968632	968987	988034
940641	940985	941256	941752	948781	950695	954462	967344	968353	968689	969058	992414
940644	941014	941262	941753	949012	950872	954478	967361	968393	968721	972953	995083
940645	941015	941272	941780	949115	950948	954489	967369	968478	968825	980583	995306
940662	941016	941351	941812	949244	951003	955800	967385	968493	968851	981509	995544
940702	941017	941453	941896	949314	951060	958308	968172	968503	968853	981747	998205
940795	941050	941589	941969	949608	951513	967044	968234	968511	968875	982158	998220
940859	941059	941595	943012	949641	954119	967065	968243	968559	968900	982648	
940938	941153	941648	943024	949650	954179	967141	968259	968566	968947	983072	

— *Product Information Requirements, Mail Entry and Payment Technology, 12-11-14*

Missing, Lost, or Stolen U.S. Money Order Forms

Do Not Cash — Upon Receipt, Notify Local Postal Inspectors

This listing will be provided to all Postal Service™ employees responsible for accepting and cashing postal money orders. Destroy all interim notices when the num-

bers listed appear in the *Postal Bulletin*. The actual serial numbers consist of the first 10 digits on the money orders. Check for altered dollar amounts by holding money orders to the light.

010 001 0200 to 0299	040 688 8816 to 8899	077 999 4001 to 4090	127 500 2328 to 2399
010 504 1932 to 1999	041 299 6752 to 6799	078 174 4475 to 4499	160 901 2254 to 2299
011 582 1889 to 1899	041 623 8889 to 8899	078 219 4931 to 4999	161 103 6581 to 6599
011 588 2900 to 3099	041 803 6565 to 6599	078 250 4756 to 4799	161 194 2857 to 0899
012 441 0784 to 0799	043 129 1968 to 1997	078 823 8312 to 8399	162 032 4447 to 4499
012 579 5675 to 5699	043 205 5922 to 5999	079 374 0300 to 2499	163 257 1085 to 1099
013 289 6176 to 6199	044 087 3457 to 3499	079 807 2342 to 2399	164 359 2406 to 2499
013 610 0014 to 0099	044 087 4000 to 4099	082 721 0228 to 0254	166 101 1433 to 1499
014 932 1000 to 1099	044 306 4200 to 4299	083 140 5000 to 7499	167 555 5201 to 5212
014 972 0800 to 0899	044 306 4370 to 4599	083 784 8886 to 8899	167 555 5214 to 5299
015 363 0065 to 0099	045 524 4121 to 4298	083 913 6915 to 6999	169 618 6274 to 6299
017 028 3200 to 3299	046 800 9870 to 9899	084 478 3920 to 3999	171 806 6878 to 6893
018 569 5333 to 5399	047 352 4000 to 4099	086 000 8271 to 8299	173 639 4685 to 4699
018 986 5264 to 5299	048 383 7650 to 7659	086 798 3840 to 3849	174 238 2779 to 2799
019 518 2814 to 2899	048 396 3647 to 3699	088 404 4472 to 4499	174 281 9347 to 9399
020 698 5159 to 5199	051 142 0755 to 0799	088 404 5584 to 5699	175 251 2600 to 0699
020 844 7307 to 7399	051 774 8857 to 8899	088 757 8688 to 8699	176 281 7937 to 7950
020 972 8948 to 8999	051 781 2875 to 2885	088 757 9400 to 9499	176 281 7963 to 7999
022 021 9110 to 9181	051 977 7010 to 7023	089 358 2248 to 2257	176 731 6586 to 6599
022 037 1411 to 1499	052 058 7115 to 7199	090 663 9678 to 9684	178 254 5000 to 9999
022 527 9201 to 9210	054 450 1130 to 1167	091 818 0071 to 0099	178 881 9900 to 9999
022 529 1882 to 1899	057 670 0563 to 0599	093 106 9346 to 9355	180 031 2089 to 2098
023 637 7169 to 7199	058 187 3836 to 3899	093 203 0500 to 0599	180 403 7723 to 7741
024 380 4100 to 4199	058 523 3003 to 3099	093 684 3630 to 3699	180 428 4580 to 0599
024 496 6870 to 6896	058 591 1153 to 1299	094 081 5074 to 5099	182 368 7544 to 0599
025 092 0987 to 0999	058 895 3746 to 3799	094 216 2555 to 2599	182 475 3229 to 3258
025 369 5535 to 5599	059 986 0814 to 0899	094 580 7062 to 7099	182 475 3904 to 3933
025 729 1151 to 1199	060 406 7650 to 7699	094 639 4200 to 4299	182 631 0031 to 0099
025 729 1643 to 1799	063 491 8122 to 8199	095 070 7186 to 7199	184 218 2760 to 2799
026 492 3180 to 3199	063 916 9968 to 9999	095 076 8300 to 8399	185 828 1474 to 1499
027 361 0430 to 0499	064 091 4500 to 4599	095 354 6864 to 6899	186 132 7583 to 0599
027 369 4482 to 4495	065 170 0471 to 0499	097 224 1350 to 1599	186 629 0589 to 0599
027 671 8762 to 8776	065 255 7909 to 7999	100 160 3800 to 3899	187 184 6177 to 0199
027 787 9886 to 9899	065 392 6345 to 6399	104 667 6400 to 6499	187 323 8200 to 8299
027 965 9487 to 9499	066 099 2014 to 2099	104 876 8937 to 8999	187 441 6080 to 6099
028 100 8069 to 8099	066 648 2880 to 2899	112 049 4413 to 4499	188 831 6774 to 6799
028 191 1852 to 1999	066 787 3639 to 3699	112 870 9765 to 9799	188 835 6370 to 6399
028 850 3000 to 3199	066 845 7500 to 9999	113 319 2000 to 2099	189 083 1064 to 1099
029 510 1500 to 1599	067 093 3869 to 3899	114 402 3850 to 3899	189 660 9583 to 9599
030 687 0903 to 0999	068 895 0334 to 0399	114 866 5368 to 5397	191 179 0377 to 0399
030 701 3442 to 3499	070 724 4488 to 4499	116 154 2800 to 2899	192 050 5762 to 5781
031 077 4507 to 4799	070 841 9181 to 9199	116 986 4400 to 4499	194 456 8600 to 0699
032 295 7500 to 9999	070 844 2546 to 2599	117 175 1647 to 5169	195 194 6881 to 6899
034 394 1000 to 1099	070 916 1340 to 1399	117 951 4687 to 4699	198 285 2556 to 2566
034 943 0400 to 0799	071 047 5768 to 5799	117 951 5200 to 5299	199 105 0778 to 0799
035 035 4337 to 4399	071 179 9800 to 9899	119 786 3051 to 3064	199 678 2968 to 2999
037 312 7500 to 7599	071 386 3682 to 3699	119 815 8961 to 6199	202 748 5133 to 5199
037 706 9578 to 9599	071 507 6840 to 6899	119 850 7400 to 7499	202 748 5245 to 5299
037 805 3677 to 3699	072 045 9641 to 9699	119 850 7700 to 7999	202 748 5300 to 5399
037 909 5490 to 5499	072 675 8287 to 8299	121 634 0460 to 0499	202 748 5400 to 5499
037 931 4660 to 4699	073 763 0867 to 0876	122 451 9879 to 9899	203 256 1240 to 1299
039 145 6521 to 6595	073 763 0878 to 0887	122 714 6805 to 6900	204 230 3577 to 3595
040 024 3901 to 3999	073 763 0889 to 0898	124 916 0304 to 0499	205 019 0174 to 0199
040 674 7100 to 7199	077 617 5481 to 5499	126 423 0136 to 0169	207 196 9900 to 9999

207 204 0700	to	0799	392 668 2956	to	2999	411 922 2322	to	2399	433 003 5800	to	5899
207 204 0800	to	0899	392 854 8500	to	8899	412 193 0900	to	0999	433 757 3047	to	3099
207 514 3857	to	3899	393 584 7566	to	7699	412 395 8599	to	8699	433 765 4003	to	4099
208 556 4707	to	4799	393 650 0074	to	0099	412 485 6500	to	6599	434 482 7060	to	7199
210 057 4038	to	4047	393 838 8316	to	8499	412 485 6610	to	6699	434 513 2386	to	2399
210 221 0548	to	0599	393 893 6007	to	6099	412 885 5953	to	5999	434 968 3076	to	3092
214 303 6311	to	6325	394 126 6907	to	6999	414 193 3608	to	3674	435 303 1831	to	1842
214 303 6239	to	6258	394 189 0405	to	0599	414 193 3677	to	3699	435 303 1986	to	1999
214 877 4251	to	4273	394 822 3243	to	3278	414 411 7348	to	7399	435 666 6092	to	6399
215 252 3918	to	3992	394 990 1810	to	1899	414 640 0757	to	0799	436 082 6400	to	6899
218 698 2157	to	2199	395 343 3264	to	3299	414 965 1727	to	1799	436 160 6441	to	6499
218 746 0800	to	0899	395 373 3035	to	3099	417 302 8104	to	8199	437 316 7115	to	7199
219 095 0100	to	0399	395 396 9649	to	9799	417 387 6532	to	6599	437 427 0500	to	3499
219 389 1885	to	1899	395 970 3240	to	3299	417 496 6800	to	6999	439 179 2300	to	2399
221 316 5757	to	5799	397 622 4054	to	4099	417 871 9250	to	9299	439 310 0458	to	0499
227 275 9400	to	9999	397 819 8902	to	8999	417 930 9533	to	9599	440 698 1947	to	1999
273 070 8059	to	8099	398 149 7200	to	7699	418 164 6500	to	6799	440 858 6300	to	6399
273 775 7700	to	7899	399 070 0872	to	0899	418 423 9863	to	9899	440 858 6420	to	7299
302 000 0000	to	9999	399 156 7119	to	7199	418 633 5922	to	5999	441 199 1655	to	1699
349 746 2056	to	2099	399 203 5064	to	5099	418 719 8520	to	8599	443 127 3648	to	3699
350 518 7350	to	7374	399 296 9910	to	9999	418 744 2235	to	2299	443 127 4000	to	4099
360 011 1690	to	1699	399 396 8935	to	8999	418 962 2848	to	2899	443 673 7900	to	7999
360 168 6008	to	6099	399 792 7775	to	7799	419 543 0286	to	0299	443 800 9335	to	9399
360 173 8800	to	8899	399 792 8300	to	8399	419 730 0300	to	0399	444 382 8822	to	8899
360 324 2326	to	2399	400 427 1051	to	1999	420 277 0015	to	0049	444 390 1667	to	1699
362 861 3064	to	3099	401 045 1505	to	1549	420 599 0734	to	0798	444 457 3854	to	3899
373 006 2176	to	2199	401 045 1571	to	1599	420 661 4115	to	4199	450 048 4173	to	4199
374 768 2600	to	2699	401 294 2700	to	2799	420 758 9500	to	9699	450 048 4442	to	4699
375 169 4400	to	4599	401 310 9505	to	9599	420 969 3951	to	3971	450 560 5173	to	5199
375 829 3400	to	3499	401 382 5312	to	5399	420 969 3973	to	3999	450 620 3077	to	3099
375 851 9100	to	9199	402 578 7876	to	7899	421 116 3565	to	3599	450 620 3135	to	3199
376 196 0911	to	0999	403 125 6744	to	6799	421 130 9300	to	9399	450 780 2716	to	2799
378 085 3679	to	3699	403 260 7000	to	7499	421 313 4500	to	4999	450 801 2700	to	2799
378 351 1063	to	1099	403 280 6470	to	6499	421 364 5537	to	5599	451 109 2967	to	2984
379 843 5100	to	5199	403 685 8600	to	8699	421 656 2609	to	2699	451 115 4110	to	4125
380 093 9600	to	9699	404 003 0300	to	0399	421 988 9700	to	9799	451 115 4127	to	4199
380 165 1165	to	1199	404 041 8838	to	8899	422 172 4667	to	4699	451 746 0700	to	0799
381 325 4500	to	4599	404 071 4268	to	4299	422 484 4212	to	4299	452 265 0074	to	0099
381 604 2510	to	2699	404 347 5356	to	5399	422 556 1270	to	1299	452 265 0246	to	0299
381 645 9525	to	9599	404 347 5548	to	5599	422 587 7024	to	7099	452 265 0335	to	0999
383 314 3968	to	3999	404 726 4500	to	4599	422 819 7533	to	7599	452 509 1169	to	1199
383 892 1000	to	1344	404 961 5001	to	5199	422 842 5073	to	5087	452 855 6471	to	6499
383 892 1382	to	1399	405 325 0188	to	0198	422 907 7563	to	7599	452 890 4679	to	4799
384 925 3641	to	3654	406 009 4587	to	4599	424 500 6050	to	6099	452 900 8215	to	8238
385 568 2331	to	2399	406 260 6830	to	6899	424 641 8500	to	8599	453 117 9146	to	9199
385 599 7554	to	7575	406 459 6641	to	6999	424 871 6600	to	6699	453 334 3631	to	3699
385 774 2024	to	2099	406 733 3000	to	3999	425 298 2352	to	2399	453 603 7841	to	7891
386 624 1412	to	1599	407 545 1557	to	1599	425 418 4269	to	4299	453 650 1140	to	1199
386 883 8936	to	8999	407 594 0412	to	0599	425 418 4405	to	4499	453 741 1300	to	1399
387 314 5574	to	5599	407 692 9100	to	9299	426 547 4566	to	4599	454 013 2919	to	2999
387 837 6300	to	6399	407 959 2190	to	2199	427 412 6337	to	6499	454 186 2411	to	2499
388 828 0656	to	0699	408 265 2275	to	2288	427 481 0900	to	0999	454 268 4883	to	4899
389 696 2400	to	2799	408 499 7700	to	7799	428 027 2742	to	2752	454 302 5400	to	5499
389 846 3104	to	3135	408 499 7900	to	7999	429 474 4172	to	4199	454 490 8300	to	8399
389 846 3145	to	3195	408 682 8484	to	8599	429 889 2900	to	2999	454 547 7434	to	7499
389 887 9211	to	9230	408 698 7015	to	7099	430 150 4401	to	4599	454 922 4867	to	4895
389 887 9234	to	9299	409 072 3941	to	3999	430 172 9800	to	9899	455 221 1348	to	1499
390 001 3182	to	3199	410 491 2311	to	2399	430 177 1900	to	2099	455 364 2147	to	2199
390 001 3500	to	3699	410 694 8400	to	8599	430 444 9500	to	9699	455 399 5400	to	5499
390 545 5974	to	5999	410 775 1500	to	1599	430 664 4070	to	4099	455 476 0676	to	0699
391 104 6146	to	6199	410 795 7927	to	7999	432 168 8419	to	8499	455 543 0618	to	0699
391 574 1466	to	1499	410 867 0917	to	0966	432 708 6800	to	6999	456 410 9006	to	9099
391 783 3020	to	3599	410 867 0970	to	0999	432 744 1544	to	1599	456 470 4146	to	4299
391 792 6100	to	6199	411 868 1023	to	1199	432 995 9775	to	9799	456 619 4460	to	4499

457 333 2686	to	2699	475 167 9667	to	9699	490 886 8171	to	8199	601 682 5343	to	5399
457 729 1767	to	1777	475 319 3415	to	3499	490 977 9221	to	9240	601 928 1600	to	1699
457 937 8615	to	8699	475 319 3649	to	3799	491 258 8100	to	9099	602 512 2972	to	2999
458 028 9810	to	9899	475 340 6400	to	6599	491 567 1376	to	1399	602 555 2400	to	2799
458 057 2712	to	2999	475 424 8410	to	8499	492 254 4800	to	4899	602 829 7061	to	7099
458 069 9537	to	9599	475 629 9156	to	9199	492 283 5100	to	5199	603 483 9572	to	9599
458 069 9665	to	9699	475 850 6101	to	6199	492 610 6813	to	6899	603 490 7200	to	7299
458 337 5222	to	5299	475 875 2500	to	2599	493 394 5568	to	5599	603 678 7100	to	7199
458 354 7653	to	7999	476 169 8264	to	8299	493 470 2562	to	2599	603 678 7662	to	7699
458 671 8678	to	8699	476 189 3000	to	3499	493 473 7700	to	7799	603 678 7902	to	7999
458 671 8721	to	8798	476 331 2480	to	2499	493 716 2153	to	2199	603 678 8418	to	8499
458 847 5044	to	5999	477 289 8601	to	8699	494 206 2972	to	2999	603 678 8700	to	9999
459 274 7624	to	7699	477 681 5206	to	5299	494 217 3446	to	3999	604 086 0880	to	0899
459 365 5432	to	5499	478 010 4243	to	4268	494 224 0500	to	0599	604 349 1414	to	1499
459 378 5764	to	5799	478 010 4270	to	4291	495 145 0600	to	0699	604 503 7776	to	7799
459 472 4816	to	4999	478 450 5071	to	5099	496 209 7425	to	7499	605 520 9037	to	9099
460 349 6878	to	6899	478 469 7838	to	7858	496 213 8728	to	8799	605 685 4010	to	4099
460 550 1909	to	1999	478 469 7883	to	7899	496 474 5226	to	5248	605 988 6467	to	6499
460 997 5234	to	5299	479 280 9800	to	9899	497 053 8517	to	8699	607 689 7951	to	7960
461 973 6443	to	6499	479 365 9116	to	9176	497 854 8673	to	8699	607 728 1276	to	1299
462 152 0107	to	0299	479 412 9900	to	9999	498 449 8888	to	8899	608 727 7100	to	7199
462 274 1072	to	1099	479 667 6190	to	6199	498 929 8285	to	8499	608 727 7273	to	7599
462 277 8373	to	8399	479 748 9680	to	9699	498 936 5310	to	5399	608 813 9950	to	9999
462 554 6051	to	6099	479 860 7000	to	7199	499 016 5425	to	5499	609 067 5325	to	5399
463 011 5529	to	5540	480 526 2000	to	2099	499 440 8575	to	8899	609 067 5488	to	5499
463 176 4115	to	4199	480 640 6330	to	6399	499 731 6717	to	6799	609 067 5600	to	5699
463 176 4229	to	4299	480 658 0568	to	0599	500 064 1858	to	1869	609 289 6123	to	6199
463 185 2600	to	2799	480 689 5100	to	5199	500 070 5725	to	7799	609 438 4400	to	4499
463 227 7711	to	7799	481 072 9463	to	9499	501 058 0016	to	0026	609 493 1100	to	1199
463 414 4869	to	4899	481 673 0074	to	0095	501 331 0300	to	0399	609 766 8091	to	8999
463 808 3484	to	3499	482 527 1500	to	1599	501 460 0977	to	0999	609 825 4100	to	4115
463 945 7400	to	7899	482 541 5255	to	5299	502 227 7645	to	7699	609 884 2981	to	2999
464 629 9000	to	9399	482 729 6800	to	6899	502 424 0200	to	0499	609 893 1000	to	1099
464 711 4332	to	4399	483 363 7207	to	7299	502 424 0600	to	0699	610 092 3200	to	3299
465 692 3963	to	3999	483 402 2356	to	2399	502 496 6923	to	6999	610 582 4200	to	4299
465 698 8300	to	8599	483 486 5100	to	5199	503 003 2700	to	2899	611 879 6939	to	6999
465 743 7745	to	7799	483 632 1521	to	1599	503 194 5144	to	5153	612 291 8013	to	8099
466 798 6056	to	6067	483 632 2600	to	2799	503 790 9922	to	9948	612 751 5171	to	5199
467 147 4300	to	4399	483 849 1615	to	1699	504 045 4030	to	4099	612 751 5226	to	5299
468 079 5782	to	5799	484 174 4803	to	5299	504 166 0200	to	0599	612 751 6083	to	6099
469 067 2817	to	2899	484 323 8900	to	9199	504 240 1062	to	1399	612 751 6268	to	6299
469 127 8000	to	8199	484 680 5000	to	5038	504 805 3300	to	3499	612 751 6572	to	6599
469 213 0359	to	0399	484 680 5040	to	5074	505 096 0662	to	0699	612 774 2111	to	2199
469 213 0500	to	0599	484 680 5077	to	5099	505 893 7739	to	7799	612 774 2254	to	2299
469 561 8011	to	8099	485 029 4913	to	4999	505 893 7800	to	7999	612 774 2500	to	2599
469 658 1961	to	1999	486 176 0600	to	0699	506 124 0800	to	0999	614 469 0979	to	0999
469 666 9900	to	9999	486 559 7555	to	7599	506 165 7027	to	0099	614 474 3000	to	3099
469 678 1900	to	1999	486 696 3023	to	3199	506 502 5209	to	5299	614 521 3490	to	3499
469 781 4900	to	4999	488 173 7900	to	7999	506 756 1682	to	1699	614 645 1800	to	1899
469 947 6960	to	6999	488 206 4100	to	4199	506 756 1700	to	1799	614 832 1100	to	2099
470 755 5800	to	5818	488 226 0200	to	0299	506 756 1800	to	1899	615 017 7505	to	7599
471 918 0300	to	0999	488 709 3906	to	3999	506 836 5326	to	5399	617 711 6609	to	6699
471 985 2408	to	2419	488 855 8359	to	8399	508 488 6226	to	6299	617 760 5266	to	5299
472 191 6700	to	6799	489 181 8963	to	8999	508 789 8332	to	8399	617 813 3601	to	3699
472 270 2555	to	2599	489 223 2000	to	2099	508 789 8400	to	8499	618 840 9200	to	9299
472 987 0213	to	0241	489 311 1930	to	1999	510 150 2400	to	2499	619 551 7229	to	7299
472 987 0290	to	0299	489 318 6200	to	6300	510 381 3200	to	3299	619 859 3000	to	3099
473 151 2069	to	2199	489 384 0027	to	0099	510 587 9500	to	9599	620 073 9400	to	9499
473 666 9138	to	9199	489 427 0658	to	0899	510 587 9659	to	9699	621 614 7907	to	7930
473 952 3429	to	3499	489 997 5252	to	5299	510 269 9770	to	9999	621 614 7932	to	7999
474 108 5402	to	5499	490 669 5850	to	6099	600 645 3223	to	3299	621 648 8021	to	8199
474 356 5193	to	5299	490 717 7080	to	7099	601 339 1200	to	1399	621 648 8500	to	8599
474 949 3366	to	3399	490 721 6000	to	6099	601 653 5884	to	5899	621 904 8351	to	8599
475 134 9362	to	9399	490 793 1500	to	2099	601 661 7700	to	7799	621 916 1978	to	1989

622 989 8032	to	8099	643 030 6254	to	6299	658 880 8000	to	8199	685 297 7645	to	7699
623 076 9300	to	9399	644 066 0882	to	0899	659 398 7300	to	7399	685 623 5264	to	5299
623 819 5006	to	5099	644 069 0600	to	0699	659 706 8113	to	8199	685 650 9487	to	9499
623 895 8200	to	8399	644 077 7506	to	7699	659 846 7837	to	7899	685 669 4200	to	4299
623 917 0000	to	0099	644 085 8157	to	8199	660 510 4100	to	4199	685 757 8452	to	8499
623 917 0200	to	0299	644 112 9839	to	9899	660 673 0400	to	0599	686 071 2694	to	2799
624 468 5288	to	5299	644 373 9083	to	9099	661 488 5000	to	5099	686 176 3333	to	3354
624 665 3162	to	3198	644 380 1460	to	1499	661 609 9100	to	9199	686 372 3200	to	3299
625 088 6735	to	6799	644 733 4715	to	4799	661 716 9420	to	9499	686 644 5879	to	5899
625 916 9500	to	9799	644 900 9712	to	9799	661 906 6522	to	6599	686 899 1371	to	1399
625 968 8956	to	8999	644 901 0109	to	1299	662 021 8332	to	8399	686 931 7636	to	7699
627 005 3938	to	3999	644 901 1325	to	1399	662 068 0700	to	0899	687 601 0973	to	0999
627 384 3907	to	4099	644 923 6800	to	7799	662 553 0774	to	0799	687 614 6774	to	6799
627 496 7549	to	7599	644 932 4655	to	4699	663 078 7034	to	7099	688 120 9000	to	9999
627 708 3605	to	3699	645 318 7240	to	7499	663 763 5300	to	5399	688 314 3107	to	3191
627 776 2500	to	2599	645 333 1766	to	1799	663 883 7039	to	7499	690 291 1361	to	1371
628 226 3100	to	3199	645 790 8632	to	8699	663 938 9200	to	9299	690 788 2877	to	2899
628 814 4702	to	4799	645 821 0657	to	0699	664 253 8000	to	8499	690 893 5344	to	5399
628 851 9689	to	9699	645 930 7948	to	7999	664 656 3055	to	3099	690 893 5512	to	5599
629 510 7200	to	7299	645 975 0737	to	0762	665 174 6400	to	6499	690 904 1300	to	1599
629 964 4200	to	4294	646 242 6200	to	6299	665 274 8208	to	8299	690 941 6000	to	6199
630 389 3056	to	3071	646 270 7639	to	7799	665 669 5400	to	5499	691 313 6383	to	6399
630 463 0588	to	0599	646 798 4000	to	4999	666 132 8226	to	8299	691 313 6600	to	6699
631 459 9117	to	9199	647 048 7035	to	7099	666 696 2209	to	2299	691 582 8003	to	8099
631 762 9325	to	9399	647 049 2900	to	2999	666 696 2309	to	2399	691 664 1800	to	1999
632 217 4933	to	4999	647 398 8300	to	8399	667 032 9300	to	9399	691 664 2400	to	2499
632 500 0000	to	640 3999	647 398 8481	to	8499	667 729 5529	to	5599	692 727 9362	to	9399
633 110 4165	to	4199	647 437 3000	to	4999	668 383 8400	to	8699	692 798 1800	to	1899
633 110 4303	to	4499	647 811 2188	to	2199	670 368 3400	to	3499	693 249 0779	to	0799
633 438 6429	to	6599	648 009 6057	to	6099	670 369 7336	to	7399	693 249 0877	to	1699
633 588 7173	to	7182	648 163 5300	to	5499	670 750 7169	to	7199	693 445 0566	to	0999
634 725 0700	to	0799	648 722 5283	to	5299	671 046 6200	to	6399	693 448 8500	to	8999
634 803 3239	to	3299	648 892 3164	to	3199	671 251 5448	to	5499	693 645 9583	to	9599
634 807 2474	to	2499	649 100 3989	to	3999	671 926 5600	to	5799	693 965 4200	to	4299
634 827 5900	to	5999	649 647 0370	to	0399	672 444 2000	to	2999	695 741 2906	to	2999
634 886 3428	to	3499	649 647 0522	to	0599	672 828 3410	to	3499	695 947 8518	to	8599
635 559 3449	to	3499	649 647 5237	to	5399	673 167 5776	to	5799	696 662 8247	to	8299
636 289 6214	to	6299	649 647 9100	to	9299	675 464 3700	to	3799	697 447 8285	to	8296
636 634 8007	to	8042	649 666 7800	to	8299	675 464 4000	to	4199	698 042 4816	to	4899
637 150 1200	to	1299	650 114 7707	to	7719	676 365 5958	to	5999	698 131 2138	to	2157
637 562 5828	to	5899	650 130 3400	to	3599	676 669 1024	to	1099	698 227 0000	to	0099
638 042 1647	to	1699	650 213 0406	to	0499	677 126 6734	to	6799	700 065 2570	to	2599
638 049 4984	to	4999	650 555 1749	to	1799	677 333 9979	to	9999	700 065 4800	to	4899
638 318 1115	to	1199	650 564 1900	to	1999	677 466 1088	to	1099	700 190 3350	to	3359
638 318 1453	to	1499	650 627 4212	to	4299	678 071 4500	to	4799	700 228 6048	to	6099
638 885 0000	to	0299	650 736 2043	to	2099	678 096 7531	to	7599	700 650 0452	to	0499
638 903 4362	to	4373	650 739 1540	to	1699	679 909 2578	to	2599	700 666 1323	to	1349
639 415 1929	to	1999	651 741 4415	to	4499	680 112 9565	to	9599	700 786 9106	to	9142
639 415 2019	to	2099	651 882 2800	to	2899	680 244 0903	to	0999	700 859 0744	to	0758
639 420 6200	to	6299	652 754 6317	to	6399	680 412 6046	to	6099	701 028 6780	to	6899
639 469 3517	to	3799	653 131 4945	to	4999	680 761 6800	to	6899	701 213 3900	to	3999
639 605 2143	to	2199	653 426 3300	to	3399	681 677 0540	to	0699	701 267 2000	to	3999
639 657 8600	to	8799	653 455 4874	to	4899	682 070 1029	to	1099	701 335 7312	to	7399
640 289 7500	to	7599	654 238 0000	to	0399	682 956 6280	to	6299	701 369 2005	to	2050
640 289 7700	to	7999	654 404 3065	to	3092	682 956 6490	to	6599	701 499 2260	to	2299
641 170 4420	to	4499	654 962 2900	to	3199	682 956 6700	to	6799	701 503 2247	to	2299
641 318 3133	to	3199	655 103 5081	to	5199	682 965 1178	to	1199	701 541 2271	to	2299
641 378 6500	to	6999	655 523 2600	to	2999	682 965 1201	to	1299	701 553 6557	to	6599
641 383 8739	to	8799	656 305 2448	to	2499	683 118 2389	to	2399	701 578 7460	to	7469
641 877 3187	to	3299	657 347 4438	to	4999	683 378 2000	to	2099	701 578 7475	to	7499
641 877 3310	to	3399	657 710 8100	to	8999	683 378 2117	to	2299	701 601 3457	to	3499
642 355 8094	to	8199	657 780 0985	to	0999	683 415 1200	to	1499	701 605 5913	to	5999
642 355 8308	to	8999	658 586 1400	to	1499	683 444 8159	to	8199	701 695 3982	to	3999
642 900 0018	to	0099	658 877 8000	to	8199	685 154 7780	to	7789	701 695 4148	to	4199

701 695 4227 to 4299
 701 708 1741 to 1799
 701 736 3966 to 3999
 701 772 0870 to 0899
 701 838 2800 to 2899
 701 941 0600 to 0699
 702 171 1603 to 1699
 702 195 5109 to 5199
 702 254 9300 to 9399
 702 264 7569 to 7599
 702 519 0513 to 0524
 702 713 1800 to 1809
 702 821 5730 to 5799
 702 821 5805 to 5899
 702 844 6975 to 6994
 702 846 6331 to 6399
 702 848 3900 to 3999
 702 857 7302 to 7499
 702 878 0114 to 0199
 703 364 1707 to 1799
740 002 7710 to 7719
 740 119 2275 to 2284
 740 130 6688 to 6698
 740 144 2780 to 2795
 740 241 9049 to 9099
 740 252 9265 to 9294
 740 255 1718 to 1799
 740 274 2602 to 2619
 740 277 0366 to 0392
 740 332 7658 to 7671
 740 348 6641 to 6658
 740 351 4790 to 4799
 740 374 7416 to 7499
 740 470 2420 to 2443
 740 514 0300 to 0499
 740 523 7432 to 7449
 740 535 1555 to 1580
 740 557 3570 to 3579
 740 650 4104 to 4140
 740 684 0620 to 0800
 740 701 6105 to 6114
 740 705 9790 to 9799
 740 726 6400 to 6500
 740 748 8319 to 8329
 740 765 3306 to 3399
 740 774 8434 to 8499
 740 786 1885 to 1899
 740 790 5989 to 5999
 740 803 4870 to 4879
 740 820 4854 to 7836
 740 827 7578 to 7594
 740 917 7490 to 7499
 740 918 5531 to 5549
 741 037 8528 to 8551
 742 030 6135 to 6149
 742 033 2663 to 2674
 742 040 3300 to 3309
 742 151 5000 to 5014
 742 191 4640 to 4649
 742 192 5210 to 5224
 742 228 9660 to 9669
805 885 8411 to 8499
 806 087 1100 to 1499
 806 268 9275 to 9299

806 534 3400 to 3477
 807 342 3283 to 3399
 808 086 7100 to 7199
 808 090 3440 to 3499
 808 325 5161 to 5699
 808 784 8000 to 8299
830 125 0672 to 0699
 830 602 5800 to 5999
 830 610 3700 to 3799
 830 983 3500 to 3599
 830 983 3635 to 3699
 831 354 1387 to 1399
 831 815 8240 to 8299
 832 525 3810 to 3899
 833 159 1884 to 1899
 833 456 2567 to 2599
 833 566 3015 to 3071
 834 130 5200 to 5299
 834 316 5444 to 5499
 834 354 8747 to 8766
 834 354 8824 to 8838
 835 269 5700 to 5799
 835 496 7303 to 7399
 835 539 5200 to 5999
 835 813 3015 to 3099
 837 672 8967 to 8999
 837 784 3282 to 3299
 838 176 8377 to 8399
 838 518 1257 to 1299
 839 718 8257 to 8299
840 323 0600 to 0699
 840 875 6235 to 6299
 840 910 0900 to 0999
 841 349 5000 to 5099
 841 805 7747 to 7899
 841 805 7944 to 8099
 842 226 0685 to 0695
 842 685 4600 to 4699
 842 685 4742 to 4999
 842 860 0300 to 0399
 842 898 5582 to 5599
 843 062 7100 to 7199
 843 077 6288 to 6299
 843 077 6378 to 6399
 843 758 5769 to 5778
 843 786 2554 to 2699
 845 656 8165 to 8199
 845 727 2100 to 2199
 845 746 2618 to 2635
 846 390 7531 to 7599
 846 918 0572 to 0599
 847 237 7690 to 7699
 847 284 2481 to 2499
 847 374 7055 to 7065
 847 374 7055 to 7065
 847 636 5304 to 5399
 847 700 5447 to 5499
 847 723 7500 to 7599
 849 485 3427 to 3499
 849 520 9850 to 9899
 849 608 1357 to 1399
 849 792 2600 to 2699
850 546 1862 to 1899
 851 143 6826 to 6844

851 209 9880 to 9899
 851 928 9221 to 9299
 852 589 6560 to 6599
 853 049 3646 to 3699
 854 304 4089 to 4999
 854 529 2200 to 2299
 854 532 0000 to 2999
 855 001 6204 to 6249
 855 319 9364 to 9399
 855 361 3390 to 3399
 856 226 0490 to 0499
 856 656 5800 to 5999
 856 752 0200 to 0299
 857 111 1352 to 1399
 857 279 3450 to 3499
 857 843 4000 to 4099
 858 124 7644 to 7699
 858 756 3111 to 3299
 859 063 8200 to 8699
 859 190 0600 to 0644
 859 437 5538 to 5599
 859 811 2888 to 2899
 859 855 8873 to 8999
860 240 8520 to 8599
 860 275 3900 to 3999
 860 518 9629 to 9699
 860 600 0021 to 0999
 861 158 2350 to 2599
 861 367 5400 to 5499
 861 637 6010 to 6099
 861 979 7292 to 7499
 862 216 6100 to 6199
 862 263 9213 to 9299
 862 271 0800 to 0999
 862 271 5000 to 5099
 863 871 5138 to 5199
 863 949 5300 to 5399
 864 088 8200 to 8299
 864 426 3972 to 3999
 864 510 6117 to 6136
 865 151 0526 to 0599
 865 500 4034 to 4099
 865 883 6082 to 6099
 866 004 3000 to 3999
 866 442 4100 to 4899
 867 366 9108 to 9118
 867 633 7403 to 7499
 867 737 5623 to 5699
 868 169 4529 to 4599
 868 173 8400 to 8599
 868 514 9000 to 9099
 868 566 9200 to 9299
 869 200 0000 to 9999
 869 387 1150 to 1199
 869 505 3500 to 3599
 869 523 7033 to 7099
 869 566 6150 to 6167
 869 800 0000 to 999 9999
870 054 4814 to 4899
 870 491 4812 to 4849
 870 536 5820 to 5829
 870 541 7167 to 7239
 870 575 8155 to 8999
 870 589 0485 to 0494

870 691 7060 to 7099
 872 028 4850 to 4899
 872 029 9306 to 9399
 872 078 3709 to 3799
 872 100 0445 to 0459
900 556 4178 to 4199
 900 845 0044 to 0099
 900 936 0217 to 0299
 900 936 0435 to 0499
 901 058 5255 to 5280
 901 273 1082 to 1099
 901 287 5143 to 5199
 901 291 2789 to 2799
 901 525 7122 to 7199
 902 089 1253 to 1299
 902 198 9769 to 9799
 902 948 1269 to 1299
 902 985 0833 to 0899
 903 370 6934 to 6999
 904 600 6523 to 6599
 904 892 0378 to 0399
 904 892 0648 to 1299
 905 056 2216 to 2299
 905 510 6647 to 6799
 905 510 6900 to 7099
 905 794 0000 to 0199
 905 794 0288 to 0299
 905 873 6900 to 6999
 905 873 7100 to 7299
 905 880 8900 to 8999
 905 889 7100 to 7199
 906 158 1508 to 1599
 906 558 8812 to 8899
 906 982 2214 to 2299
 907 725 8500 to 8599
 907 815 0216 to 0257
 908 622 4225 to 4235
 908 936 9254 to 9299
 909 066 4494 to 7499
 909 067 7400 to 7499
 909 100 1787 to 1799
 909 100 1900 to 2099
 909 355 0422 to 0499
 909 568 8900 to 9099
 909 568 9300 to 9499
 909 725 7307 to 7399
 909 833 0947 to 0999
910 219 8631 to 8699
 910 265 1100 to 1199
 910 471 7273 to 7299
 910 536 2505 to 2599
 910 958 7499 to 7599
 911 140 1000 to 2199
 911 245 2545 to 2599
 911 268 9077 to 9099
 911 400 8948 to 8999
 911 508 1620 to 1799
 911 509 9310 to 9399
 911 523 3000 to 3999
 912 057 9922 to 9999
 912 882 0563 to 0899
 913 605 2218 to 2299
 913 709 2429 to 2499
 913 818 3501 to 3999

914 063 4300	to	4399	918 951 7231	to	7299	923 045 3630	to	3699	931 097 9259	to	9299
914 346 7621	to	7644	919 519 2786	to	2799	923 484 3600	to	3699	931 156 1502	to	1579
914 453 1366	to	1399	919 536 0770	to	0799	923 493 9403	to	9599	931 156 1600	to	1625
914 529 6185	to	6299	919 814 3095	to	3199	923 493 9681	to	9699	931 156 1671	to	1699
914 896 4658	to	4699	919 889 5110	to	5134	923 604 4424	to	4499	932 506 6400	to	6599
915 187 8774	to	8779	919 889 5137	to	5176	923 810 7800	to	8299	932 732 1796	to	1799
915 300 2783	to	2799	919 889 5178	to	5199	924 252 1200	to	1299	932 827 9026	to	9099
915 546 6822	to	6999	919 889 5030	to	5070	924 252 1400	to	1499	932 957 2300	to	2399
915 646 5183	to	5199	919 889 5090	to	5099	924 533 0711	to	0799	933 060 6160	to	6189
915 671 3963	to	3980	919 915 2774	to	2787	924 533 2343	to	2399	933 387 2541	to	2561
915 671 3982	to	3999	920 155 4662	to	4687	924 533 2428	to	2499	933 760 3609	to	4199
915 675 2217	to	2299	920 309 9039	to	9199	924 685 1957	to	1999	933 894 0928	to	0999
916 440 3377	to	3399	920 771 5321	to	5399	924 946 6300	to	6699	934 018 2729	to	2741
916 670 6352	to	6399	920 857 5500	to	5899	925 333 5900	to	6099	934 180 0300	to	0399
916 682 5300	to	5399	920 864 3480	to	3499	925 336 2300	to	2399	934 236 3954	to	3999
916 694 1414	to	1499	920 963 4567	to	4599	926 432 5907	to	5999	934 622 8717	to	8999
916 703 0802	to	0821	921 333 7400	to	7499	926 436 3600	to	3699	935 216 0312	to	0399
917 089 0709	to	0799	921 477 3762	to	3799	927 765 6257	to	6299	935 843 2202	to	2247
917 089 0842	to	0899	922 278 1048	to	1399	928 197 8100	to	8199	936 024 8889	to	8899
917 216 2928	to	2999	922 280 2019	to	2099	928 197 8283	to	8299	936 339 4455	to	4499
917 370 6300	to	6499	922 280 2233	to	2299	928 856 2059	to	2068			
917 486 4900	to	4999	922 773 0459	to	0499	930 219 1722	to	1799			
918 460 0602	to	0699	923 032 7000	to	7399	930 335 7810	to	7819			

— Criminal Investigations Group, Postal Inspection Service, 12-11-14

Missing, Lost, or Stolen Canadian Money Order Forms

Do Not Cash — Upon Receipt, Notify Local Postal Inspectors

This listing will be provided to all Postal Service™ employees responsible for accepting and cashing postal money orders. Destroy all interim notices when the numbers listed appear in the *Postal Bulletin*. The new money

order serial numbers consist of the first 9 digits. The 10th digit is a check digit only.

Do not cash outdated money orders **104 151 601 to 692 600 000**. Advise holders to send invalid money orders to: Canada Post Corporation, Ottawa, Canada K1A 0B1. Check for altered dollar amounts by holding money orders to the light.

719 869 731	to	9 760	728 382 331	to	2 480	734 797 201	to	7 320	742 178 834	to	8 880
720 227 871	to	7 930	728 702 338	to	2 400	734 939 611	to	9 640	742 325 500	to	5 520
720 227 949	to	7 960	728 915 371	to	5 850	734 950 111	to	0 170	742 325 668	to	5 700
720 368 543	to	8 570	728 953 141	to	3 410	735 120 331	to	0 840	742 408 771	to	8 830
720 392 151	to	2 570	728 954 280	to	4 310	735 283 008	to	3 020	742 512 120	to	2 150
720 556 491	to	6 640	729 169 081	to	9 140	735 293 131	to	3 220	742 684 849	to	4 890
720 558 621	to	8 650	729 363 841	to	3 870	735 635 010	to	5 040	742 839 553	to	9 630
720 575 361	to	5 570	729 682 891	to	3 190	735 783 961	to	3 990	742 913 668	to	3 700
720 590 152	to	0 179	729 838 940	to	9 070	735 803 401	to	3 430	742 917 287	to	7 296
721 638 331	to	9 170	729 839 101	to	9 130	736 005 420	to	5 440	742 921 891	to	1 980
721 815 391	to	5 420	730 077 683	to	7 840	736 366 021	to	6 110	742 983 631	to	3 810
721 969 713	to	9 740	730 109 847	to	9 880	736 624 456	to	4 500	743 020 021	to	0 170
722 072 137	to	2 160	730 373 761	to	3 850	736 670 851	to	1 060	743 206 491	to	6 500
722 378 265	to	8 280	730 501 951	to	2 130	736 767 061	to	7 090	743 235 992	to	6 050
722 413 990	to	4 004	730 519 379	to	9 470	736 767 093	to	7 120	743 940 631	to	0 900
722 764 948	to	4 980	730 569 278	to	9 360	736 982 191	to	2 370	743 978 011	to	8 070
722 825 840	to	5 889	730 711 711	to	1 740	736 982 551	to	2 730	744 234 751	to	4 780
723 153 841	to	3 850	730 722 991	to	3 230	737 110 141	to	0 170	744 499 591	to	9 680
723 237 616	to	7 630	730 845 970	to	5 990	737 185 501	to	5 710	744 626 901	to	6 910
723 331 081	to	1 110	730 888 291	to	8 320	737 317 321	to	7 350	745 388 794	to	8 910
723 496 443	to	6 470	730 927 591	to	7 680	737 517 781	to	7 840	746 446 806	to	6 820
723 967 291	to	7 320	731 307 914	to	7 930	737 628 181	to	8 210	746 818 351	to	8 410
724 655 196	to	5 340	731 402 431	to	2 460	737 634 258	to	4 270	747 245 266	to	5 280
724 711 441	to	1 500	731 407 232	to	7 320	738 361 971	to	1 980	747 364 813	to	4 830
724 711 538	to	1 560	731 588 301	to	8 340	738 447 601	to	7 660	747 501 434	to	1 450
724 793 221	to	3 250	731 767 273	to	7 320	738 648 355	to	8 450	747 739 891	to	0 070
724 908 109	to	8 120	731 781 061	to	1 120	738 849 811	to	9 900	748 148 649	to	8 760
724 937 461	to	7 670	731 837 821	to	7 910	738 892 270	to	2 290	748 259 960	to	9 970
725 163 118	to	3 151	731 841 377	to	1 450	738 997 259	to	7 380	748 565 162	to	5 280
725 202 735	to	2 750	732 018 481	to	8 600	739 161 451	to	1 540	748 874 988	to	5 030
725 398 591	to	8 800	732 067 972	to	8 370	739 219 381	to	9 440	749 137 381	to	7 410
725 464 591	to	4 920	732 188 649	to	8 670	739 740 151	to	0 180	749 190 192	to	0 210
725 475 321	to	5 330	732 193 460	to	3 470	739 793 491	to	3 520	749 685 421	to	5 450
725 711 057	to	1 070	732 201 241	to	1 390	739 793 527	to	3 550	749 846 791	to	6 850
725 738 581	to	8 730	732 220 431	to	0 440	739 942 621	to	2 650	749 993 131	to	3 580
725 981 311	to	1 430	732 355 201	to	5 380	739 999 231	to	9 320	750 071 587	to	1 610
725 987 835	to	7 880	732 472 320	to	2 560	740 011 517	to	1 530	750 408 167	to	8 183
726 060 811	to	0 900	732 541 605	to	1 620	740 030 701	to	0 970	750 438 421	to	8 501
726 391 970	to	2 520	732 572 221	to	2 490	740 261 740	to	1 820	750 743 911	to	4 030
726 484 771	to	4 800	732 586 479	to	6 710	740 265 811	to	6 290	750 779 118	to	9 400
726 493 351	to	5 300	732 994 037	to	4 080	740 299 111	to	9 170	750 910 981	to	1 010
726 504 031	to	4 063	733 163 449	to	3 460	740 299 231	to	9 260	750 960 841	to	0 900
726 504 070	to	4 090	733 297 171	to	7 290	740 329 266	to	9 320	751 296 211	to	6 240
726 504 331	to	4 390	733 446 631	to	7 110	740 889 081	to	9 090	751 539 121	to	9 180
726 563 701	to	4 060	733 474 665	to	4 770	741 010 421	to	0 530	751 541 311	to	1 790
726 599 371	to	9 460	733 704 482	to	4 570	741 113 041	to	3 370	751 757 641	to	7 700
726 626 356	to	6 370	733 751 041	to	1 130	741 373 891	to	4 340	751 936 951	to	7 010
727 182 271	to	2 510	734 009 101	to	9 130	741 452 369	to	2 490	751 951 861	to	1 890
727 416 181	to	6 240	734 290 759	to	0 770	741 492 991	to	3 140	751 999 021	to	9 110
727 481 431	to	1 460	734 389 273	to	9 290	741 553 460	to	3 470	752 139 516	to	9 570
727 749 241	to	9 780	734 440 031	to	0 111	741 764 431	to	4 520	752 182 892	to	2 950

818 962 492	to	2 530	821 927 841	to	7 850	826 042 898	to	2 920	828 539 341	to	9 370
819 032 341	to	2 730	822 505 801	to	5 830	826 226 644	to	6 670	828 732 331	to	2 390
819 127 054	to	7 080	822 703 442	to	3 470	826 582 951	to	3 430	828 807 781	to	7 840
819 278 540	to	8 670	822 900 991	to	1 020	826 720 201	to	0 230	828 830 952	to	0 963
819 544 681	to	4 740	822 925 951	to	6 100	827 005 671	to	5 830	828 939 781	to	0 050
819 928 441	to	8 650	823 284 931	to	4 990	827 287 861	to	7 950	829 002 721	to	2 870
820 034 406	to	4 430	823 293 031	to	3 210	827 291 502	to	1 520	829 005 301	to	5 540
820 070 761	to	1 540	823 556 011	to	6 100	827 575 381	to	5 470	829 080 241	to	0 330
820 191 342	to	1 360	824 078 341	to	8 370	827 609 085	to	9 100	829 160 986	to	1 000
820 274 856	to	4 880	824 156 325	to	6 340	827 619 811	to	9 840	829 176 841	to	6 930
820 600 171	to	0 230	824 511 252	to	1 270	827 883 511	to	3 600	829 471 561	to	1 590
821 172 241	to	2 360	824 588 281	to	8 370	828 160 441	to	0 530	829 561 065	to	1 080
821 229 661	to	9 720	825 140 397	to	0 460	828 376 201	to	6 260	829 566 481	to	6 510
821 229 743	to	9 780	825 409 651	to	9 680	828 441 602	to	1 630	829 569 931	to	9 960
821 903 731	to	3 910	825 472 171	to	2 200	828 539 316	to	9 340			

— Criminal Investigations Group, Postal Inspection Service, 12-11-14

Verifying U.S. Postal Service Money Orders

Follow these steps to cash a Postal Service™ money order:

1. Check that the amount does not exceed the legal limit: \$1,000 for domestic, and \$700 for international postal money orders.
2. Check that the proper security features are present:
 - When held to the light, a watermark of Benjamin Franklin is repeated from top to bottom on the left side.
 - When held to the light, a dark line (security thread) runs from top to bottom with the word “USPS” repeated.
 - There should be no discoloration around the dollar amounts, which might indicate the amounts were changes.

These appear in Postal Service Notice 299, *U.S. Postal Money Order Reference Card*, or online at <https://www.usps.com/shop/money-orders.htm>.

3. If the money order seems suspicious, call the U.S. Postal Service Money Order Verification System at 866-459-7822.

Please provide this information to local banks and retailers, as they also receive Postal Service money orders for cashing.

— *Retail Channel Operations, 12-11-14*

Counterfeit Canadian Money Order Forms

Do Not Cash

To be posted and used by retail window employees. As directed, destroy previous notices. Destroy all interim notices when the numbers listed appear in the *Postal Bulletin*.

671,819,086	686,794,382
676,612,640	686,794,426
677,891,039	686,794,427
678,282,493	686,794,431
678,916,031	687,262,502
679,552,215	687,262,503
679,694,334	687,262,525
679,751,983	687,262,526
679,800,207	687,287,578
681,130,536	687,287,581
681,844,376	687,287,582
683,594,542	694,063,898
684,683,610	694,063,899
686,619,878	694,063,980
686,619,886	701,321,725
686,619,887	

— *Criminal Investigations Group,
Postal Inspection Service, 12-11-14*

Toll-Free Number Available to Verify Canadian Money Orders

The Canada Post Corporation is now providing a toll-free number that cashing agents can call to verify the validity of Canadian Postal Money Orders. The number is 800-563-0444.

This toll-free number is printed on the back of the Canadian Postal Money Orders.

— *Criminal Investigations Group,
Postal Inspection Service, 12-11-14*

USPS®
Issues
**Harvey
Milk**

Forever®

Commemorative Stamp.

On Sale Nationwide: May 22, 2014.

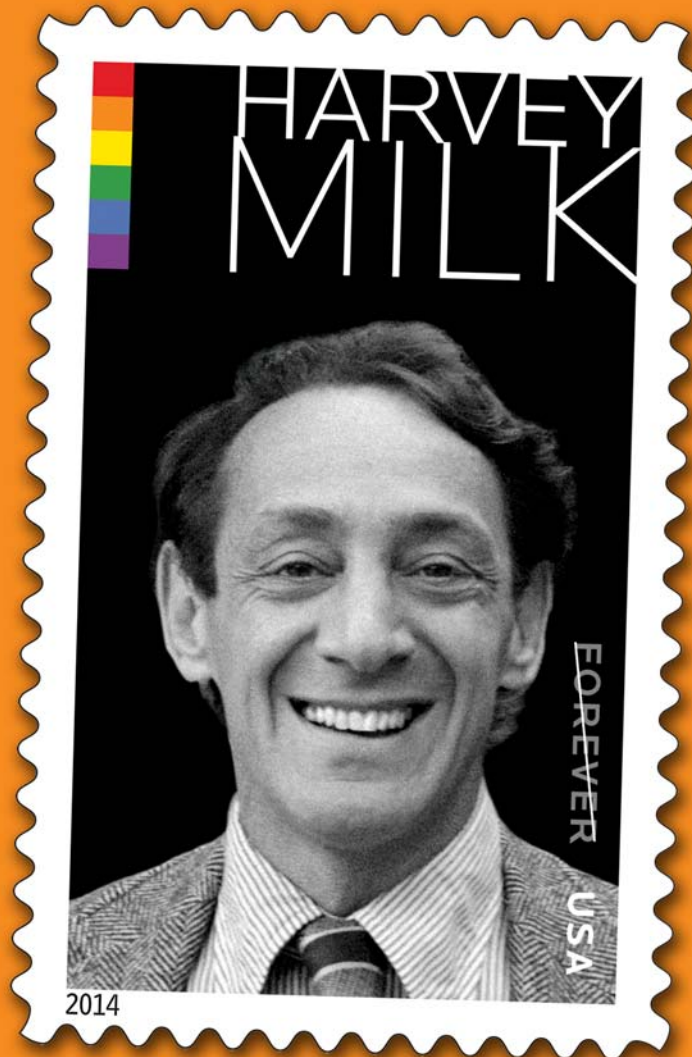

Other Information

Overseas Military/Diplomatic Mail

Mail addressed to military and diplomatic post offices overseas is subject to certain conditions or restrictions of mailing regarding content, preparation, and handling. The APO/FPO/DPO table below outlines these conditions by APO/FPO/DPO ZIP Codes™ through the use of footnoted mailing restrictions codes (see the [Restrictions](#) page following the table).

Acceptance clerks should use the table with the POS ONE terminal to determine which APO/FPO/DPO ZIP Codes are active and which conditions of mailing apply. Inquiries may be sent to the Military Postal Service Agency at <https://amps.mpsa.mil/jy2/frm.htm>.

The entries under “Changes” appear in bold in the APO/FPO/DPO table starting below.

Changes

APO/FPO/DPO	Action	Effective Date	See Restrictions
FPO AE 09508	Open	12/11/2014	A1-A2-B-F-F1-R-R1-V
FPO AE 09509	Open	12/11/2014	A1-A2-B-F-F1-R-R1-V
FPO AE 09511	Open	12/11/2014	A1-A2-B-F-F1-R-R1-V
FPO AE 09583	Open	12/11/2014	A1-A2-B-F-F1-R-R1-V
FPO AE 09592	Open	12/11/2014	A1-A2-B-F-F1-R-R1-V
FPO AE 09596	Open	12/11/2014	A1-A2-B-F-F1-R-R1-V
APO AP 96275	Add U; Remove V	12/11/2014	A-A1-A2-F1-U
FPO AP 96691	Open	12/11/2014	A1-A2-B-F-F1-R-R1-V
FPO AP 96692	Open	12/11/2014	A1-A2-B-F-F1-R-R1-V
FPO AP 96693	Open	12/11/2014	A1-A2-B-F-F1-R-R1-V
FPO AP 96694	Open	12/11/2014	A1-A2-B-F-F1-R-R1-V
FPO AP 96695	Open	12/11/2014	A1-A2-B-F-F1-R-R1-V
FPO AP 96696	Open	12/11/2014	A1-A2-B-F-F1-R-R1-V

We have eliminated “Not Active” entries from the table below to save space and paper.

APO/FPO/DPO Table

APO/ FPO/ DPO	See Restrictions	APO/ FPO/ DPO	See Restrictions	APO/ FPO/ DPO	See Restrictions	APO/ FPO/ DPO	See Restrictions
09002	A1-A2-B-C-D-E-H-M-R-U	09020	A1-A2-B-C-D-E-H-M-R-U	09059	A1-A2-B-C-D-E-H-M-R-U	09104	A1-A2-B-C-D-H-M-R-U-Z1
09003	A1-A2-B-C-D-E-H-M-P-R-U	09021	A1-A2-B-C-D-E-H-M-R-U-Z1	09060	A1-A2-B-C-D-E-F1-H-M-R-U-Z1	09107	A1-A2-B-C-D-E-H-M-R-U
09004	A1-A2-B-C-D-E-H-M-R-U	09028	A1-A2-B-C-D-E-H-M-R-U	09067	A1-A2-B-C-D-E-H-M-R-U	09112	A1-A2-B-C-D-E-H-M-R-U
09005	A1-A2-B-C-D-E-H-M-P-R-U	09033	A1-A2-B-C-D-E-H-M-R-U	09068	A1-A2-B-C-D-E-H-U-Z1	09114	A1-A2-B-C-D-E-H-M-R-U
09006	A1-A2-B-C-D-E-H-M-R-U	09034	A1-A2-B-C-D-E-H-M-R-U	09069	A-A1-A2-B-C-D-E-H-N-U-V	09123	A1-A2-B-C-D-E-H-M-R-U-Z1
09009	A1-A2-B-C-D-E-H-M-R-U-Z1	09038	A1-A2-B-C-D-E-H-M-R-U	09075	A1-A2-B-C-D-E-H-M-R-U	09126	A1-A2-B-C-D-H-M-P-R-Z1
09011	A1-A2-B-C-D-E-H-M-R-U	09046	A1-A2-B-C-D-E-H-M-R-U	09079	A1-A2-B-C-D-E-H-M-R-U	09128	A1-A2-B-C-D-E-H-M-R-U
09012	A1-A2-B-C-D-E-H-M-R-U-Z1	09049	A1-A2-B-C-D-E-H-M-R-U	09090	A1-A2-B-C-D-E-H-M-P-R-U	09131	A1-A2-B-C-D-E-H-M-R-U
09013	A1-A2-B-C-D-E-F1-H-M-R-U-Z1	09053	A1-A2-B-C-D-E-H-M-R-U	09094	A1-A2-B-C-D-H-M-P-R-Z1	09136	A1-A2-B-C-D-E-F1-H-M-P-R
09014	A1-A2-B-C-D-E-H-M-R-U	09054	A1-A2-B-C-D-E-H-M-R-U	09095	A1-A2-B-C-D-E-H-M-R-U	09138	A1-A2-B-C-D-H-M-R-U
09016	A1-A2-B-C-D-E-H-M-P-R	09055	A1-A2-B-C-D-E-F1-H-M-R-R1-U-V	09096	A1-A2-B-C-D-E-H-M-R-U	09139	A1-A2-B-C-D-E-H-M-R-U
				09103	A1-A2-B-C-D-E-H-U		

APO/ FPO/ DPO	See Restrictions	APO/ FPO/ DPO	See Restrictions	APO/ FPO/ DPO	See Restrictions	APO/ FPO/ DPO	See Restrictions
09140	A1-A2-B-C-D-E-H-M-R-U	09320	A-A1-A2-B-C1-E2-F-H1-M-N-R-R1-V-Z1	09504	A1-A2-B-V	09606	A1-A2-B-C-D-H-M-R-U-V
09142	A1-A2-B-C-D-E-H-M-R-U	09321	A-A1-A2-B-C1-E2-F-H1-N-R-R1-V-Z1	09505	A1-A2-B-V	09607	A-A1-A2-B-C-F-F1-M-N-R-R1-U-U3-V-W-Z1
09143	A1-A2-B-C-D-E-H-M-R-U	09328	A-A1-A2-B-C1-E2-F-H1-R-R1-V-Z1	09506	A1-A2-B-V	09608	A1-A2-B-C-F-N-R-U-V-Z1
09154	A1-A2-B-C-D-E-H-M-R-U	09330	A-A1-A2-B-C1-E2-F-F1-H1-M-R-R1-V-Z1	09507	A1-A2-B-V	09609	A1-A2-B-C-F-R-U-Z1
09172	A1-A2-B-C-D-E-H-M-R-U	09337	A-A1-A2-B-C1-E2-F-F1-H1-M-R-R1-V-Z1	09508	A1-A2-B-F-F1-R-R1-V	09610	A1-A2-B-C-F-F1-M-R-U-V-Z1
09173	A1-A2-B-C-D-E-H-M-R-U	09340	A-A1-A2-B-C1-F-H-N-R-V	09509	A1-A2-B-F-F1-R-R1-V	09613	A1-A2-B-C-F-N-U-V
09177	A1-A2-B-C-D-E-H-M-R-U	09343	A-A1-A2-B-C1-F-M-N-V-Z1	09510	A-A1-A2-B-C1-E2-F-H1-M-R-R1-V-Z1	09617	A1-A2-B-C-F-R-U-Z1
09180	A1-A2-B-C-D-H-M-R-U	09347	A-A1-A2-B-C1-E2-F-H1-M-R-R1-V-Z1	09511	A1-A2-B-F-F1-R-R1-V	09618	A1-A2-B-C-F-R-U-Z1
09186	A1-A2-B-C-D-E-H-M-R-U	09352	A-A1-A2-B-C1-E2-F-H1-M-R-R1-V-Z1	09513	A1-A2-B-F-F1-R-R1-V	09620	A1-A2-B-C-F-R-U-Z1
09211	A1-A2-B-C-D-E-H-M-P-R-U	09355	A-A1-A2-B-C1-E2-F-H1-M-R-R1-V-Z1	09517	A1-A2-B-F-F1-R-R1-V	09621	A1-A2-B-C-F-R-U-Z1
09213	A1-A2-B-C-D-E-F-F1-H-J-L-M-N-R-T-U-V-Z1	09356	A-A1-A2-B-C1-E2-F-H1-M-R-R1-V-Z1	09520	A1-A2-B-F-F1-R-R1-V	09622	A1-A2-B-C-F-R-U-Z1
09214	A1-A2-B-C-D-E-H-M-R-U-Z1	09357	A-A1-A2-B-C1-E2-F-H1-M-R-R1-V-Z1	09523	A1-A2-B-F-F1-R-R1-V	09623	A1-A2-B-C-F-R-U-Z1
09226	A1-A2-B-C-D-E-H-M-R-U	09363	A-A1-A2-B-C1-E2-F-H1-M-R-R1-V-Z1	09524	A1-A2-B-F-F1-R-R1-V	09624	A1-A2-B-C-F-F1-J-L-N-T-U-V-Z1
09227	A1-A2-B-C-D-E-H-M-R-U	09365	A-A1-A2-B-C1-E2-F-H1-M-N-R-V-Z1	09532	A1-A2-B-F-F1-R-R1-V	09625	A1-A2-B-C-F-R-U-Z1
09245	A1-A2-B-C-D-E-H-M-R-U	09366	A-A1-A2-B-C1-E2-F-F1-H1-M-R-R1-V-Z1	09533	A1-A2-B-F-F1-R-R1-V	09626	A1-A2-B-C-F-R-U-Z1
09250	A1-A2-B-C-D-E-H-M-R-U	09397	A-A1-A2-B-C1-E2-F-F1-H1-M-N-R-R1-T-V-Z-Z1	09534	A1-A2-B-F-F1-R-R1-V	09627	A1-A2-B-C-F-R-U-Z1
09261	A1-A2-B-C-D-E-F1-H-M-R-U-V-Z1	09403	A1-A2-B-C-C1-M-R-U-Z1	09543	A1-A2-B-F-F1-R-R1-V	09630	A1-A2-B-C-F-U-V
09263	A1-A2-B-C-D-E-H-M-R-U	09421	A1-A2-B-C-C1-M-R-U-Z1	09544	A1-A2-B-F-F1-R-R1-V	09631	A1-A2-B-C-F-R-U-Z1
09264	A1-A2-B-C-D-E-H-M-R-U	09447	A1-A2-B-C-C1-R-U-V-Z1	09554	A1-A2-B-F-F1-R-R1-V	09633	A1-A2-B-B2-C-D-F-F1-M-R-U-U1-U2-U3-V-Z1
09265	A1-A2-B-C-D-E-F-F1-H-J-L-M-N-R-T-U-V-Z1	09454	A1-A2-B-C-C1-M-R-U-V-Z1	09556	A1-A2-B-F-F1-R-R1-V	09636	A1-A2-B-C-F-R-U-Z1
09302	A-A1-A2-B-C1-F-F1-H-M-N-V-Z-Z1	09459	A1-A2-B-C-C1-M-R-U-Z1	09564	A1-A2-B-F-F1-R-R1-V	09642	A1-A2-B-M-N-R-U
09304	A-A1-A2-B-C-C1-D-E2-F-F1-H1-J-L-M-N-R-R1-T-V-Z1	09461	A1-A2-B-C-C1-M-P-R-U-Z1	09565	A1-A2-B-F-F1-R-R1-V	09643	A1-A2-B-M-R-U-V-Z1
09305	A-A1-A2-B-C1-E2-F-F1-H1-M-N-R-R1-T-V-Z-Z1	09463	A1-A2-B-C-C1-R-U-Z1	09566	A1-A2-B-F-F1-R-R1-V	09645	A1-A2-B-C-F-F1-R-U-Z1
09306	A-A1-A2-B-C1-E2-F-F1-H1-R-R1-U2-V-Z1	09464	A1-A2-B-C-C1-R-U-Z1	09567	A1-A2-B-F-F1-R-R1-V	09647	A1-A2-B-M-N-R-U-Z1
09307	A1-A2-B-N-V-Z1	09468	A1-A2-B-C-C1-M-R-U-Z1	09568	A1-A2-B-V	09648	A1-A2-B-N-R-U-V-Z1
09309	A-A1-A2-B-C1-E2-F-H1-M-N-R-V-Z1	09469	A1-A2-B-C-C1-R-U-Z1	09569	A1-A2-B-F-F1-R-R1-V	09649	A1-A2-B-N-R-U-Z1
09313	A-A1-A2-B-C-C1-E2-F-F1-F2-H1-R-R1-V-Z1	09470	A1-A2-B-C-C1-M-R-U-Z1	09570	A1-A2-B-F-F1-R-R1-V	09701	A-A1-A2-B-B2-C-C1-D-F-F1-J-L-M-N-R-R1-T-V-Z1
09315	A-A1-A2-B-C1-E2-F-N-R-R1-V-Z1	09494	A1-A2-B-C-C1-M-R-U-Z1	09573	A1-A2-B-F-F1-R-R1-V	09702	A1-A2-B-C-C1-F1-M-R-R1-U
09316	A-A1-A2-B-C1-E2-F-F1-H1-M-N-R-R1-T-V-Z-Z1	09496	A1-A2-B-C-C1-R-U-V-Z1	09574	A1-A2-B-F-F1-R-R1-V	09703	A1-A2-B-C-F1-H-U
09319	A-A1-A2-B-C-C1-E2-F-F1-F2-H1-R-R1-U2-V-Z1	09498	A1-A2-B-C-C1-F-F1-F2-J-L-N-R-R1-T-V-Z1	09575	A1-A2-B-F-F1-R-R1-V	09704	A1-A2-B-C-O-V-V1
		09501	A1-A2-B-V	09576	A1-A2-B-F-F1-R-R1-V	09705	A1-A2-B-U
		09502	A1-A2-B-V	09577	A1-A2-B-V	09706	A1-A2-B-C-N-R-U-V-Z1
				09578	A1-A2-B-F-F1-R-R1-V	09707	A1-A2-B-C-F-F1-J-L-M-N-R-T-U-V-Z1
				09579	A1-A2-B-F-F1-R-R1-V	09708	A1-A2-B
				09581	A1-A2-B-F-F1-R-R1-V	09710	A1-A2-B-C-C1-F-F1-J-L-M-N-R-R1-T-U-V-Z1
				09582	A1-A2-B-F-F1-R-R1-V	09712	A-A1-A2-B-F-H-N-R-U-V-Z1
				09583	A1-A2-B-F-F1-R-R1-V	09713	A1-A2-B-C-F1-R
				09586	A1-A2-B-F-F1-R-R1-V	09714	A1-A2-B-C-C1-F1-M-R-R1-U
				09587	A1-A2-B-F-F1-R-R1-V	09715	A1-A2-B-F-F1-J-L-M-N-R-T-V-Z1
				09588	A1-A2-B-V	09716	A1-A2-B-C-F-F1-J-L-M-N-R-T-V-Z1
				09589	A1-A2-B-V	09717	A-A1-A2-B-M-R-V-W-Z1
				09590	A1-A2-B-V	09718	A1-A2-B-F-F1-J-L-M-N-R-T-U-V-Z1
				09591	A1-A2-B-F-F1-R-R1-V		
				09592	A1-A2-B-F-F1-R-R1-V		
				09593	A1-A2-B-V		
				09594	A1-A2-B-V		
				09595	A1-A2-B-F-F1-R-R1-V		
				09596	A1-A2-B-F-F1-R-R1-V		
				09599	A1-A2-B-F-F1-R-R1-V		
				09602	A1-A2-B-C-F-F1-N-R-U-V		
				09603	A1-A2-B-C-F-F1-R-U-V-Z1		
				09604	A1-A2-B-C-F-F1-P-R-U-V-Z1		
				09605	A1-A2-B-C-D-H-M-R-U-V		

APO/ FPO/ DPO	See Restrictions	APO/ FPO/ DPO	See Restrictions	APO/ FPO/ DPO	See Restrictions	APO/ FPO/ DPO	See Restrictions
09719	A1-A2-B-C-D-M-R-U-V-Z1	09752	A1-A2-B-C-D-H-U	09826	A-A1-A2-B-B2-C1-E1-E2-E3-F-F1-J-L-M-N-R-R1-T-V-W-Z1	09892	A-A1-A2-B-E2-F-F1-J-L-N-R-R1-T-V-Z1
09720	A1-A2-B-M-R-U-V-Z1	09754	A-A1-A2-B-F-H-N-Q-V-Z-Z1			09898	A1-A2-B-E2-F-H1-N-R-R1-U2-V-Z1
09722	A-A1-A2-B-F-H-N-Q-V-Z-Z1	09759	A-A1-A2-B-B2-C-C1-E2-F-F1-F2-J-L-N-R-R1-T-V-Z1	09827	A-A1-A2-B-F-F1-J-L-M-N-R-T-V-Z1	34002	A1-A2-B-F-F1-J-L-N-T-V-Z1
09723	A1-A2-B-F-F1-J-L-M-N-R-T-U-V-Z1	09762	A-A1-A2-B-B2-E3-F-F1-J-L-N-R-R1-T-V-Z1	09828	A-A1-A2-B-F-F1-J-L-N-T-V-Z1	34004	A1-A2-B-F-F1-J-L-N-T-V
09724	A1-A2-B-C-C1-F1-M-R-R1-U	09769	A-A1-A2-B-B2-C-C1-D-F-F1-J-L-M-N-R-R1-T-V-Z1	09829	A1-A2-B-C-N-R-V-Z1	34007	A-A1-A2-B-C1-F-F1-M-N-R-R1-V-Z1
09725	A-A1-A2-B-F-H-N-O-Q-V-V1-Z-Z1	09777	A-A1-A2-B-C-E1-F-F1-L-M-N-R-T	09830	A1-A2-B-C-M-N-R-V-Z1	34008	A1-A2-B-B2-D-E1-F-F1-H-H1-J-L-M-N-R-R1-T-V-Z1
09726	A1-A2-B-F-F1-J-L-M-N-R-T-U-V-Z1	09780	A-A1-A2-B-F-H-N-R-V	09831	A1-A2-B-F-F1-J-L-N-T-U-V-Z1	34011	A1-A2-B-B2-C1-E2-F-F1-J-L-M-N-R-R1-T-V-Z1
09727	A-A1-A2-B-B2-C-C1-D-F-F1-J-L-M-N-R-R1-T-V-Z1	09801	A-A1-A2-B-C1-E2-F-H1-M-N-R-R1-V-Z1	09832	A-A1-A2-B-U1-V-Z1	34020	A1-A2-B-F-F1-J-L-M-N-T-V-Z1
09728	A-A1-A2-B-B2-C-C1-F-F1-J-L-N-R-R1-T-V-Z1	09802	A-A1-A2-B-F-R-V-Z1	09833	A1-A2-B-U1-V-Z1	34021	A1-A2-B-F-F1-T-J-L-M-N-V-Z1
09729	A1-A2-B-C-F-N-R-R1-U-V-Z1	09803	A1-A2-B-E2-E3-F-F1-H1-N-R-R1-U-V-Z1	09834	A1-A2-B-E2-E3-F-F1-R1-U-V-Z1	34022	A1-A2-B-D-F-F1-J-L-M-N-T-V-Z1
09730	A-A2-B-B2-C-C1-F-F1-J-L-M-N-R-R1-T-V-Z1	09804	A-A1-A2-B-F-F1-N-R-V-Z1	09835	A-A1-A2-B-N-V-Z1	34023	A1-A2-B-F-F1-J-L-M-N-T-V-Z1
09731	A-A2-B-B2-C-C1-F-F1-J-L-M-N-R-R1-T-V-Z1	09805	A-A2-B-E2-E3-F-F1-R-R1-V-Z1	09836	A-A1-A2-B-C-F-F1-J-L-M-N-R-T-V-Z1	34024	A1-A2-B-F-F1-J-L-M-N-T-V-Z1
09732	A1-A2-B-N-V-Z1	09806	A-A1-A2-B-C1-E2-F-F1-H1-J-L-M-N-R-R1-T-V-Z1	09837	A1-A2-B-E2-E3-V-Z1	34025	A1-A2-B-F-F1-J-L-M-N-T-V-Z1
09733	A1-A2-B-N-V	09808	A-A1-A2-B-B2-C1-E2-F-F1-H-H1-J-L-N-R-R1-T-V-Z1	09838	A1-A2-B-E2-E3-U-V-Z1	34030	A1-A2-B-F-F1-J-L-M-N-T-V-Z1
09734	A-A1-A2-B-C-C1-F-F1-J-L-M-N-R-R1-T-V-Z1	09809	A1-A2-B-F-F1-L-N-T-V-Z1	09839	A-A1-A2-B-U-V-Z1	34031	A1-A2-B-F-F1-J-L-M-N-T-V-Z1
09735	A1-A2-B-N-V-Z1	09810	A-A1-A2-B-F-F1-N-R-V-Z1	09840	A-A1-A2-B-E2-E3-V-Z1	34032	A1-A2-B-F-F1-J-L-M-N-T-V-Z1
09736	A-A1-A2-B-B2-C-C1-D-F-F1-J-L-M-N-R-R1-T-V-Z1	09811	A1-A2-B-E2-E3-F-F1-H1-N-R-R1-U-V-Z1	09841	A-A1-A2-B-N-R-U-Z1	34033	A1-A2-B-C-F-F1-J-L-M-N-T-V-Z1
09737	A-A1-A2-B-B2-C-C1-F-F1-I-L-M-N-R-R1-T-V-W-Y-Z-Z1	09812	A1-A2-B-E2-E3-F-F1-I-J-L-N-R-T-U-V-Z-Z1	09842	A-A1-A2-B-F-F1-J-L-N-R-T-V-Z1	34034	A1-A2-B-F-F1-J-L-M-N-T-V-Z1
09738	A-A1-A2-B-B2-C-C1-D-F-F1-J-L-M-N-R-R1-T-V-Z1	09813	A-A1-A2-B-B2-C1-E2-E3-F-F1-J-L-N-R-R1-T-V-Z1	09845	A-A1-A2-B-B2-E3-F-F1-J-L-M-N-R-T-V-Z1	34035	A1-A2-B-F-F1-H-J-L-M-N-T-V-Z1
09739	A-A1-A2-B-B2-C-C1-D-F-F1-J-L-M-N-R-R1-T-V-Z1	09814	A1-A2-B-E2-E3-F-F1-I-J-L-N-R-T-U-V-Z-Z1	09846	A-A1-A2-B-B2-C1-F-F1-J-L-N-R-R1-T-V-Z1	34036	A1-A2-B-F-F1-J-L-M-N-T-V-Z1
09741	A-A1-A2-B-C1-E2-F-F1-H1-J-L-M-N-R-R1-T-V-W-Y-Z1	09816	A-A1-A2-B-B2-C-C1-E2-E3-F-F1-J-L-N-R-R1-T-V-Z1	09848	A-A1-A2-B-F-M-R-V-Z1	34037	A1-A2-B-C-F-F1-H-I-L-M-N-T-V-Z1
09742	A-A1-A2-B-B2-F-F1-J-L-M-N-R-T-V-Z1	09817	A-A1-A2-B-B2-C1-E2-E3-F-F1-H-H1-J-L-M-N-R-T-V-Z1	09852	A1-A2-B-E2-E3-F-F1-H1-N-R-R1-U-V-Z1	34038	A1-A2-B-L-M-N-U-V-Z1
09743	A-A1-A2-B-F-H-N-Q-V-Z-Z1	09818	A-A1-A2-B-C-F-M-V-Z1	09853	A1-A2-B-E2-F-H1-R-R1-U2-V-Z1	34039	A1-A2-B-F-F1-J-L-M-N-T-V-Z1
09744	A-A2-B-B2-C-C1-F-F1-J-L-M-N-R-R1-T-V-Z1	09820	A-A1-A2-B-B2-F-F1-H-H1-J-L-M-N-R-R1-T-V-Z1	09855	A-A1-A2-B-C1-E2-F-F1-H1-R-R1-U2-V-Z1	34041	A1-A2-B-F-F1-J-L-M-N-T-V-Z1
09745	A-A1-A2-B-F-F1-M-N-R-R1-V-Z1	09821	A-A1-A2-B-F-N-R-V-Z1	09858	A1-A2-B-E2-E3-F-F1-H1-N-R-R1-U-V-Z1	34036	A1-A2-B-F-F1-J-L-M-N-T-V-Z1
09747	A1-A2-B-F-J-N-U-V-Z1	09822	A-A1-A2-B-F-R-V-Z1	09859	A1-A2-B-C1-E2-E3-F-F1-H1-R-R1-V-Z1	34037	A1-A2-B-C-F-F1-H-I-L-M-N-T-V-Z1
09748	A-A1-A2-B-B2-C-C1-D-F-F1-J-L-M-N-R-R1-T-V-Z1	09823	A-A1-A2-B-F-F1-J-L-N-R-T-V-Z1	09861	A-A1-A2-B-F-F1-N-O-R-R1-Z1	34038	A1-A2-B-L-M-N-U-V-Z1
09749	A-A1-A2-B-F-H-N-U-V-Z1	09824	A-A1-A2-B-F-R-V-Z1	09865	A-A1-A2-B-R-U-V-Z1	34039	A1-A2-B-F-F1-J-L-M-N-T-V-Z1
09750	A-A2-B-B2-C-C1-F-F1-J-L-M-N-R-R1-T-V-Z1	09825	A-A1-A2-B-C-C1-D-F-F1-J-L-M-N-R-R1-T-V-Z1	09868	A-A1-A2-B-N-U-V-Z1	34041	A1-A2-B-F-F1-J-L-M-N-T-V-Z1
09751	A1-A2-B-C-D-E-H-M-R-U			09870	A-A1-A2-B-C1-E2-F-F1-H1-I-J-L-M-N-R-R1-T-U4-V-Z-Z1	34042	A1-A2-B-D-F-M-N-V-Z1
				09873	A-A1-A2-B-C1-E2-F-F1-H1-I-J-L-M-N-R-R1-T-U-U4-V-Z-Z1	34055	A1-A2-B-F-F1-J-L-M-N-T-V-Z1
				09874	A-A1-A2-B-C1-E2-F-F1-H1-I-J-L-M-N-R-R1-T-U-U4-V-Z-Z1	34058	A1-A2-B-F-F1-R-R1-V-Z1
				09875	A-A1-A2-B-C1-E2-F-F1-H1-I-J-L-M-N-R-R1-T-U-U4-V-Z-Z1	34060	A1-A2-B-B2-C1-E2-F-F1-J-L-N-R-R1-T-V-Z1
				09880	A-A1-A2-B-C1-E2-F-F1-H1-R-R1-U-V-Z1	34078	A1-A2-B-F1-N-V-Z1
				09890	A1-A2-B-E2-F-H1-N-R-R1-U2-V-Z1	34090	A1-A2-B-F-F1-R-R1-V
						34091	A1-A2-B-F-F1-R-R1-V
						34092	A1-A2-B-F-F1-R-R1-V
						34093	A1-A2-B-F-F1-R-R1-V

APO/ FPO/ DPO	See Restrictions	APO/ FPO/ DPO	See Restrictions	APO/ FPO/ DPO	See Restrictions	APO/ FPO/ DPO	See Restrictions
34094	A1-A2-B-F-F1-R-R1-V	96343	A1-A2-B-M-W	96517	A1-A2-B-F-U3-V-Z1	96610	A1-A2-B-V
34098	A1-A2-B-V	96346	A1-A2-B-F-F1-F2-H-M-V-W-Z1	96520	A1-A2-B-F-N-U3-V	96611	A1-A2-B-V
34099	A1-A2-B-V	96347	A1-A2-B-F-F1-F2-H-M-W-Z1	96521	A1-A2-B-F-F1-J-L-N-T-U3-V-Z1	96615	A1-A2-B-F-F1-R-R1-V
96201	A-A1-A2-B-F1	96348	A1-A2-B-F-F1-F2-H-M-W-Z1	96530	A-A1-A2-B-F-F1-H-H1-J-L-M-N-T-U-V-Z1	96616	A1-A2-B-F-F1-R-R1-V
96202	A-A1-A2-B-F1-U	96349	A1-A2-B-F-F1-F2-H-M-W-Z1	96531	A-A1-A2-B-F-F1-H-M-N-U-V	96617	A1-A2-B-F-F1-R-R1-V
96203	A-A1-A2-B-F1	96350	A1-A2-B-F-F1-F2-H-M-W-Z1	96532	A-A1-A2-B-F-F1-H-J-L-M-N-T-U-V-Z1	96619	A1-A2-B-V
96204	A-A1-A2-B-F1	96351	A1-A2-B-F-F1-F2-H-M-W-Z1	96534	A-A1-A2-B-F-U-Z1	96620	A1-A2-B-F-F1-R-R1-V
96205	A-A1-A2-B-F1-U	96352	A1-A2-B-F-F1-F2-H-M-W-Z1	96535	A-A1-A2-B-F-F1-J-L-N-T-V-Z1	96621	A1-A2-B-V
96206	A-A1-A2-B-F1-U	96362	A1-A2-B-F-F1-F2-M-W-Z1	96537	A1-A2-B-V-Z1	96622	A1-A2-B-F-F1-R-R1-V
96207	A-A1-A2-B-F1-V	96365	A1-A2-B-M-V-W	96538	A1-A2-B-V-Z1	96624	A1-A2-B-F-F1-R-R1-V
96209	A-A1-A2-B-F-F1-J-L-N-T-U-V-Z1	96367	A1-A2-B-L-M-W	96540	A1-A2-B-V-Z1	96628	A1-A2-B-F-F1-R-R1-V
96213	A-A1-A2-B-F1-U	96368	A1-A2-B-M-W	96541	A1-A2-B-V	96629	A1-A2-B-F-F1-R-R1-V
96214	A-A1-A2-B-F1-U	96370	A1-A2-B-F-F1-F2-H-M-W-Z1	96542	A1-A2-B-V-Z1	96631	A-A1-A2-B-C1-E2-F-H1-M-R-R1-V
96218	A-A1-A2-B-F1-U	96372	A1-A2-B-M-W	96543	A1-A2-B-P-V-Z1	96643	A1-A2-B-F-F1-R-R1-V
96224	A-A1-A2-B-F1-U	96373	A1-A2-B-M-W	96544	A1-A2-B-F-U3	96650	A1-A2-B-F-F1-R-R1-V
96257	A-A1-A2-B-F1-U	96374	A1-A2-B-M-W	96546	A-A1-A2-B-H-M-U	96657	A1-A2-B-F-F1-R-R1-V
96258	A-A1-A2-B-F1-U	96375	A1-A2-B-M-W	96548	A-A1-A2-B-F-F1-H-J-L-M-N-T-U-V-Z1	96660	A1-A2-B-F-F1-R-R1-V
96260	A-A1-A2-B-F1-U	96376	A1-A2-B-M-W	96549	A-A1-A2-B-F-F1-H-J-L-M-N-T-U-V-Z1	96661	A1-A2-B-F-F1-R-R1-V
96264	A-A1-A2-B-F1-U	96377	A1-A2-B-M-W	96550	A-A1-A2-B-H-M-U-V-Z1	96662	A1-A2-B-F-F1-R-R1-V
96266	A-A1-A2-B-F1-U	96378	A1-A2-B-M-W	96551	A-A1-A2-B-F-F1-H-J-L-M-N-T-U-V-Z1	96663	A1-A2-B-F-F1-R-R1-V
96267	A-A1-A2-B-F1-U-V	96379	A1-A2-B-M-W	96552	A1-A2-B-Z1	96664	A1-A2-B-V
96269	A-A1-A2-B-F1-U-Z1	96380	A1-A2-B-M-W	96553	A-A1-A2-B-F-F1-H-M-U	96665	A1-A2-B-V
96271	A-A1-A2-B-F1-U	96382	A1-A2-B-M-W	96554	A-A1-A2-B-F-F1-H-J-L-M-N-T-U-V-Z1	96666	A1-A2-B-V
96275 A-A1-A2-F1-U		96384	A1-A2-B-M-W	96555	A1-A2-B-F-M-V	96667	A1-A2-B-F-F1-R-R1-V
96276	A-A1-A2-B-F1	96385	A1-A2-B-M-W	96557	A1-A2-B-F-M-V	96668	A1-A2-B-F-F1-R-R1-V
96278	A-A1-A2-B-F1-U	96386	A1-A2-B-M-W	96562	A-A1-A2-B-B2-C-C1-D-E2-E3-F-F1-H-H1-I-L-M-N-R-T-V-Z1	96669	A1-A2-B-F-F1-R-R1-V
96283	A-A1-A2-B-F1-U	96387	A1-A2-B-M-W	96577	A-A1-A2-B-F-H-M-N-U	96670	A1-A2-B-V
96284	A-A1-A2-B-F1-U-V	96388	A1-A2-B-M-W	96578	A1-A2-B-B2-F1-H-J-N-R	96671	A1-A2-B-F-F1-R-R1-V
96303	A1-A2-B-F-F1-H-J-L-M-N-T-V-W-Z1	96389	A1-A2-B-M-W	96595	A1-A2-B-F-U3-V-Z1	96672	A1-A2-B-F-F1-R-R1-V
96306	A1-A2-B-F-F1-F2-H-M-W-Z1	96401	A1-A2-B-F-N-O-V-V1-Z1	96598	A1-A2-B-N-O-V-V1	96673	A1-A2-B-V
96309	A1-A2-B-M-V-W	96427	A-A1-A2-B-C1-E2-F-H1-M-R-R1-V	96599	A1-A2-B-N-V	96674	A1-A2-B-F-F1-R-R1-V
96310	A1-A2-B-M-W	96447	A1-A2-B-F-N-U3-V-V1	96601	A1-A2-B-V	96675	A1-A2-B-F-F1-R-R1-V
96319	A1-A2-B-M-W	96501	A-A1-A2-B-N-V	96602	A1-A2-B-V	96677	A1-A2-B-F-F1-R-R1-V
96321	A1-A2-B-F-F1-F2-H-M-W-Z1	96502	A1-A2-B-F-N-U3-V-Z1	96603	A1-A2-B-V	96678	A1-A2-B-F-F1-R-R1-V
96322	A1-A2-B-F-F1-F2-H-M-W-Z1	96503	A1-A2-B-F-N-U3-V	96604	A1-A2-B-V	96679	A1-A2-B-F-F1-R-R1-V
96323	A1-A2-B-M-V-W	96507	A-A1-A2-B-F-F1-H-J-L-N-T-V-Z1	96605	A1-A2-B-V	96681	A1-A2-B-V
96326	A1-A2-B-M-W	96510	A1-A2-B-I-N-V	96606	A1-A2-B-V	96682	A1-A2-B-V
96328	A1-A2-B-M-W	96511	A1-A2-B-I-N-V	96607	A1-A2-B-V	96683	A1-A2-B-V
96330	A1-A2-B-M-W	96515	A1-A2-B-D-F-U3	96608	A1-A2-B-V	96686	A1-A2-B-V
96331	A1-A2-B-M-W	96516	A1-A2-B-D-F-Z1	96609	A1-A2-B-V	96691 A1-A2-B-F-F1-R-R1-V	
96336	A1-A2-B-M-V-W					96692 A1-A2-B-F-F1-R-R1-V	
96337	A1-A2-B-M-W					96693 A1-A2-B-F-F1-R-R1-V	
96338	A1-A2-B-M-W					96694 A1-A2-B-F-F1-R-R1-V	
96339	A1-A2-B-M-V-W					96695 A1-A2-B-F-F1-R-R1-V	
						96696 A1-A2-B-F-F1-R-R1-V	
						96698 A1-A2-B-V	

RESTRICTIONS

LEGEND

PS Form 2976, *Customs — CN 22 (Old C 1) and Sender's Declaration* (green label)

PS Form 2976-A, *Customs Declaration and Dispatch Note*

AAFES	= Army and Air Force Exchange Service
APO	= Army/Air Force Post Office
Box R	= Retired military personnel
DMM	= <i>Domestic Mail Manual</i>
DPO	= Diplomatic Post Office
FPO	= Fleet Post Office
MOM	= Military Ordinary Mail
MPO	= Military Post Office
PAL	= Parcel Airlift
PSC	= Postal Service Center
SAM	= Space Available Mail
USDA	= United States Department of Agriculture

Note: Mail order catalogs are prohibited as SAM or PAL mail.

A. Securities, currency, or precious metals in their raw, unmanufactured state are prohibited. Official shipments are exempt from this restriction.

A1. Mail addressed to "Any Servicemember," or similar wording such as "Any Soldier," "Sailor," "Airman," or "Marine"; "Military Mail"; etc., is prohibited. Mail must be addressed to an individual or job title such as "Commander," "Commanding Officer," etc.

A2. APO/FPO/DPO addresses shall not include a city and/or country name.

B. Regardless of mail class, a customs declaration (PS Form 2976 or, if the customer prefers, PS Form 2976-A) is required for all items weighing 16 ounces or more or any item (regardless of weight) containing potentially dutiable mail contents (e.g., merchandise or goods) addressed to or from an APO, FPO, or DPO ZIP Code. No customs form is required for items weighing less than 16 ounces when the contents are not potentially dutiable (e.g., documents). The surface area of the address side of the mailpiece must be large enough to contain the applicable customs declaration. The following exceptions apply:

- Known mailers are exempt from providing customs documentation on non-dutiable letters or printed matter. (A known mailer is a business mailer who enters volume mailings through a business mail entry unit (BMEU) or other bulk mail acceptance location, pays postage through an advance deposit account, uses a permit imprint for postage payment, and submits a completed postage statement at the time of entry that certifies that the mailpieces contain no dangerous materials that are prohibited by postal regulations.)
- All federal, state, and local government agencies whose mailings are regarded as "Official Mail" are exempt from providing customs documentation on any item addressed to an APO, FPO, or DPO except for those APOs/FPOs/DPOs to which restriction "B2" applies.
- Prepaid mail from military contractors is exempt, providing the mailpiece is endorsed "Contents for Official Use — Exempt from Customs Requirements."

B2. All federal, state, and local government agencies must complete customs documentation when sending potentially dutiable mail addressed to or from this APO, FPO, or DPO.

C. Cigarettes and other tobacco products are prohibited.

C1. Obscene articles, prints, paintings, cards, films, videotapes, etc., and horror comics and matrices are prohibited.

D. Coffee is prohibited.

E. Medicines (prescription, over-the-counter, vitamins, and supplements) are prohibited when mailed to individuals for human or animal use. This prohibition does not apply when medicines are sent as official mail only between specifically designated agencies such as pharmaceutical distributors, hospitals, clinics, and pharmacies.

E1. Medicines or vaccines not conforming to French laws are prohibited.

E2. Any matter depicting nude or seminude persons, pornographic or sexual items, or nonauthorized political materials is prohibited. Although religious materials contrary to the Islamic faith are prohibited in bulk quantities, items for the personal use of the addressee are permissible.

E3. Radio transceivers, cordless telephones, global positioning systems, scanners, base stations, and handheld transmitters are prohibited.

F. Firearms of any type are prohibited in all classes of mail. See definitions of firearms in DMM 601.12.1.1. This restriction does not apply to firearms mailed to or by official U.S. government agencies. The restriction for mail to this APO/FPO/DPO ZIP Code does not apply to firearms mailed from this APO/FPO/DPO ZIP Code, provided ATF and USPS regulations are met. Antique firearms are a separate category defined in DMM 601.12.1.1h and ATF regulations; they do not require an ATF form.

F1. Privately owned weapons addressed to an individual are prohibited in any class of mail.

F2. Importation of firearms is restricted to one shotgun and one single shot.22 caliber rifle per individual.

G. Only letters, flats, and Periodicals are authorized. Parcels of any class are prohibited.

H. Meats, including preserved meats, whether hermetically sealed or not, are prohibited.

H1. Pork or pork by-products are prohibited.

I. Mail of all classes must fit in a mail sack. Mail may not exceed the following dimensions:

- Maximum length 20 inches.
- Maximum width 12 inches.
- Maximum height 12 inches.

The maximum length and girth combined may not exceed 68 inches.

This restriction does not apply to registered mail and official government mail marked MOM.

I1. This restriction does not apply to registered mail.

I2. This restriction does not apply to official government mail marked MOM.

J. Parcels may not exceed 108 inches in length and girth combined.

K. Mail that includes in the address the words, "Dependent Mail Section," may consist only of letter mail, newspapers, magazines, and books. No parcel of any class containing any other matter may be mailed to the Dependent Mail section. This restriction does not apply if the address does not include the words "Dependent Mail Section."

L. All official mail is prohibited.

M. Fruits, vegetables, animals, and living plants are prohibited.

N. Registered mail is prohibited.

O. Delivery status information for Extra Services is not available on USPS.com.

P. APO is used for the receipt and dispatch of official mail only.

Q. Mail may not exceed 66 pounds, and size is limited to 42 inches maximum length and 72 inches maximum length and girth combined.

R. All alcoholic beverages, including those mailable under DMM 601.12.7, are prohibited.

R1. Materials used in the production of alcoholic beverages (i.e., distilling material, hops, malts, yeast, etc.) are prohibited.

S. Mail of all classes must fit in a mail sack. Mail may not exceed the following dimensions and weight:

- Maximum length 12 inches.
- Maximum width 12 inches.
- Maximum height 5 1/2 inches.
- Maximum weight 25 pounds.

The maximum length and girth combined may not exceed 47 inches.

T. Mailings of case lots of food and supplemental household shipments must be approved by the sender's parent agency prior to mailing.

U. Parcels must weigh less than 16 ounces when addressed to Box R. This restriction does not apply to mail endorsed "Free Matter for the Blind or Handicapped."

U1. Mail is limited to First-Class Mail weighing 13 ounces or less when addressed to Box R. This restriction does not apply to mail endorsed "Free Matter for the Blind or Handicapped." Videotapes are prohibited when addressed to Box R, regardless of weight.

U2. Mail is limited to First-Class Mail letters only when addressed to Box R.

U3. Mail is limited to First-Class Mail correspondence (including voice and video cassettes), newspapers, magazines, photographs, not exceeding 16 ounces, when addressed to Box R.

U4. Mail addressed to Box C is limited to 2 pounds, regardless of class.

V. Express Mail Military Service (EMMS) not available from any origin.

V1. USPS Tracking is not available.

W. Meat products, such as dried beef, salami, and sausage, may be mailed, provided they remain in their original, hermetically sealed packages and bear USDA certification. Other meats, bones, skin, hair, feathers, horns or hoofs of hoofed animals, wool samples, tobacco leaves, including chewing and pipe tobacco, snuff, cigars, and cigarettes, or obscene material, including obscene drawings, photographs, films, and carvings, are prohibited. Exception: 200 grams of tobacco per parcel are permitted duty free.

X. Personal mail is limited to First-Class Mail items (to include audio cassettes and voice tapes) weighing 13 ounces or less. This limitation does not apply to official mail.

Y. Mail is limited to First-Class and Priority Mail items only. All Periodicals, Standard Mail items, and Package Services items (including SAM and PAL) are not authorized. This restriction also applies to official mail.

Z. No outside pieces (OSPs).

Z1. The following restriction is applicable only to International Service Centers (ISC)/Exchange Offices. An Anti-Pilferage Seal (Item No O817E or O818A) is required on all pouches and sacks.

Fluorescent Lamps Recycling Poster



Got Old Fluorescent Bulbs?

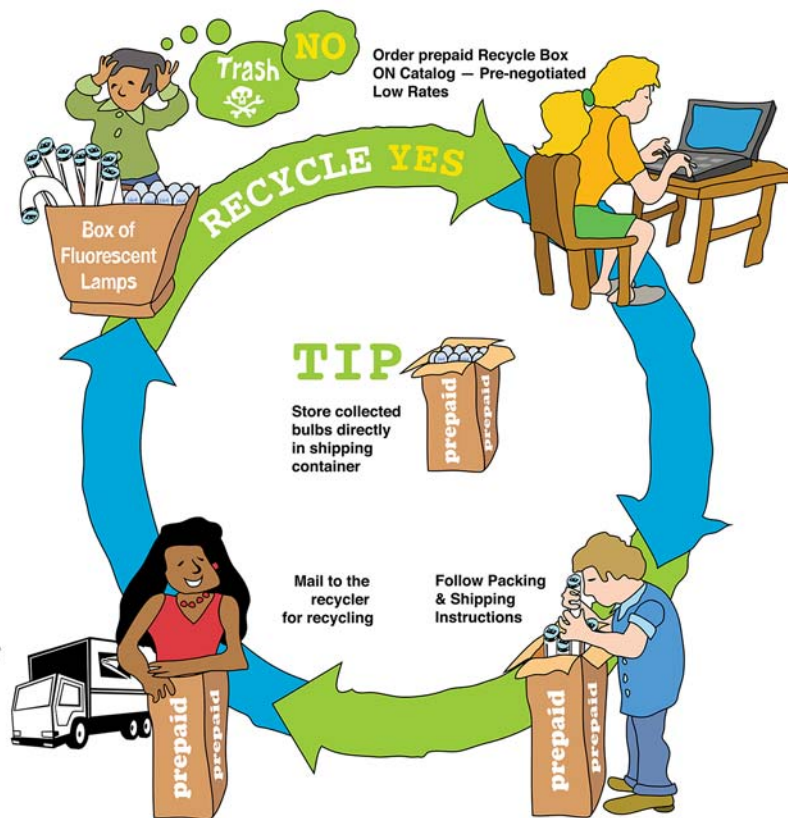

<http://blue.usps.gov/sustainability>



USPS® Issues *The Civil War: 1864* Forever® Stamp Souvenir Sheet: *Petersburg Campaign and Battle of Mobile Bay.*

THE CIVIL WAR
1864
A Nation Touched with Fire

...it was a sight that is seldom seen to gaze upon the dead bodies of the enemy and to hear the cries for assistance and water... it was enough to break the heart of the most hardened....

Jeremiah Tate, 5th Alabama

...the *Tecumseh* reeled a little to starboard, her bow settled beneath the surface...her stern lifted high in the air...and the ship pitched out of sight like an arrow twanged from the bow.

Harrie Webster, USS Manhattan

You cannot make soldiers of slaves, nor slaves of soldiers.... The day you make soldiers of them is the beginning of the end of the revolution.

Howell Cobb, 16th Georgia



Some of these mornings bright and fair
Take my wings and cleave the air
Pharaoh's army got drowned
O Mary, don't you weep

Negro Spiritual

I have given the subject of arming the negro my hearty support...by arming the negro we have added a powerful ally. They will make good soldiers.

Ulysses S. Grant

On Sale Nationwide: July 30, 2014.

Chicago History Museum, ICHI-07774

Labeling List Changes (continued)

L012 5-Digit ZIP Scheme Combination

* * * * *

Changes

Column A Destination ZIP Codes	Column B Label Container To (Change From)	Column B Label Container To (Change To)	Column B Change To Status
72055	BRINKLEY AR 72021	MALVERN AR 72104	Existing
72058	CLINTON AR 72031	CONWAY AR 72032	Existing
72064	BRINKLEY AR 72021	NEWPORT AR 72112	Existing
72065	MALVERN AR 72104	MABELVALE AR 72103	Existing
72067	CLINTON AR 72031	NORTH LITTLE ROCK AR 72114	Existing
72069	STUTT GART AR 72160	MALVERN AR 72104	Existing
72070	STUTT GART AR 72160	MALVERN AR 72104	Existing
72086	BRINKLEY AR 72021	JACKSONVILLE AR 72076	Existing
72088	CLINTON AR 72031	LITTLE ROCK AR 72206	Existing
72106	MORRILTON AR 72110	CONWAY AR 72032	Existing
72110	MORRILTON AR 72110	CONWAY AR 72034	New
72111	CLINTON AR 72031	NEWPORT AR 72112	Existing
72121	NEWPORT AR 72112	SEARCY AR 72143	Existing
72126	MORRILTON AR 72110	CONWAY AR 72034	New
72127	MORRILTON AR 72110	CONWAY AR 72032	Existing
72129	MALVERN AR 72104	BENTON AR 72015	Existing
72131	CLINTON AR 72031	LITTLE ROCK AR 72204	Existing
72136	CLINTON AR 72031	NEWPORT AR 72112	Existing
72137	MORRILTON AR 72110	NEWPORT AR 72112	Existing
72142	STUTT GART AR 72160	MABELVALE AR 72103	Existing
72150	MALVERN AR 72104	BENTON AR 72015	Existing
72153	CLINTON AR 72031	LITTLE ROCK AR 72206	Existing
72157	MORRILTON AR 72110	LITTLE ROCK AR 72206	Existing
72160	STUTT GART AR 72160	MALVERN AR 72104	Existing
72173	MORRILTON AR 72110	JACKSONVILLE AR 72076	Existing
72209	LITTLE ROCK AR 72209	NORTH LITTLE ROCK AR 72116	Existing
72212	LITTLE ROCK AR 72212	LITTLE ROCK AR 72211	Existing
72219	LITTLE ROCK AR 72209	NORTH LITTLE ROCK AR 72116	Existing
72222	LITTLE ROCK AR 72212	LITTLE ROCK AR 72211	Existing

Column A Destination ZIP Codes	Column B Label Container To (Change From)	Column B Label Container To (Change To)	Column B Change To Status
72227	LITTLE ROCK AR 72212	LITTLE ROCK AR 72211	Existing
72611	ALPENA AR 72611	GREEN FOREST AR 72638	New
72616	HARRISON AR 72602	GREEN FOREST AR 72638	New
72619	BULL SHOALS AR 72619	GREEN FOREST AR 72638	New
72629	BULL SHOALS AR 72619	HARRISON AR 72601	New
72631	BULL SHOALS AR 72619	GREEN FOREST AR 72638	New
72632	BULL SHOALS AR 72619	GREEN FOREST AR 72638	New
72633	BULL SHOALS AR 72619	HARRISON AR 72601	New
72638	ALPENA AR 72611	GREEN FOREST AR 72638	New
72641	BULL SHOALS AR 72619	HARRISON AR 72601	New
72642	ALPENA AR 72611	GREEN FOREST AR 72638	New
72644	ALPENA AR 72611	GREEN FOREST AR 72638	New
72645	ALPENA AR 72611	GREEN FOREST AR 72638	New
72650	ALPENA AR 72611	HARRISON AR 72601	New
72660	BULL SHOALS AR 72619	HARRISON AR 72601	New
72685	BULL SHOALS AR 72619	HARRISON AR 72601	New
72687	HARRISON AR 72602	HARRISON AR 72601	New
72722	DECATUR AR 72722	SILOAM SPRINGS AR 72761	New
72734	DECATUR AR 72722	SILOAM SPRINGS AR 72761	New
72736	DECATUR AR 72722	SILOAM SPRINGS AR 72761	New
72747	DECATUR AR 72722	SILOAM SPRINGS AR 72761	New
72761	DECATUR AR 72722	SILOAM SPRINGS AR 72761	New
72768	DECATUR AR 72722	SILOAM SPRINGS AR 72761	New
72774	CAVE SPRINGS AR 72718	SILOAM SPRINGS AR 72761	New
72802	RUSSELLVILLE AR 72802	RUSSELLVILLE AR 72801	Existing
72812	RUSSELLVILLE AR 72802	RUSSELLVILLE AR 72801	Existing
79762	ODESSA TX 79765	ODESSA TX 79762	New
79768	ODESSA TX 79765	ODESSA TX 79762	New

Newly Added

Column A Destination ZIP Codes	Column B Label Container To (Added To)	Column B Status
19020	BENSALEM PA 19020	New
19115	PHILADELPHIA PA 19115	New
19149	PHILADELPHIA PA 19149	New
30424	STATESBORO GA 30461	Existing
30449	STATESBORO GA 30461	Existing
31007	FORT VALLEY GA 31030	Existing
31013	BONAIRE GA 31005	Existing
31018	MILLEDGEVILLE GA 31061	Existing
31025	CORDELE GA 31015	Existing
31041	FORT VALLEY GA 31030	Existing
31051	FORT VALLEY GA 31030	Existing
31057	FORT VALLEY GA 31030	Existing
31062	MILLEDGEVILLE GA 31061	Existing
31063	FORT VALLEY GA 31030	Existing
31068	FORT VALLEY GA 31030	Existing
31083	EASTMAN GA 31023	Existing
31810	BOX SPRINGS GA 31801	Existing
31812	BOX SPRINGS GA 31801	Existing
31814	CUSSETA GA 31805	Existing
31821	CUSSETA GA 31805	Existing
31832	CUSSETA GA 31805	Existing
31908	COLUMBUS GA 31902	Existing
31914	COLUMBUS GA 31902	Existing
31917	COLUMBUS GA 31902	Existing
50022	ANITA IA 50020	Existing
50043	ALDEN IA 50006	New
50112	BUSSEY IA 50044	Existing
50125	INDIANOLA IA 50125	New
50138	BUSSEY IA 50044	Existing
50201	BLAIRSBURG IA 50034	Existing
50211	BAGLEY IA 50026	Existing
50219	LEIGHTON IA 50143	New
50220	BAGLEY IA 50026	Existing
50273	INDIANOLA IA 50125	New
50309	DES MOINES IA 50309	New
50393	DES MOINES IA 50309	New
50520	BRADGATE IA 50520	New
50526	CLARION IA 50525	New
50527	BRADGATE IA 50520	New
50529	BRADGATE IA 50520	New
50540	FONDA IA 50540	New
50541	BRADGATE IA 50520	New
50545	BRADGATE IA 50520	New
50548	BRADGATE IA 50520	New
50551	FONDA IA 50540	New
50562	BRADGATE IA 50520	New
50563	FONDA IA 50540	New
50568	FONDA IA 50540	New
50575	FONDA IA 50540	New
50576	BRADGATE IA 50520	New
50581	BRADGATE IA 50520	New
50582	BRADGATE IA 50520	New
50585	BRADGATE IA 50520	New
50588	BRADGATE IA 50520	New
50592	BRADGATE IA 50520	New
50593	FONDA IA 50540	New
50595	ALBERT CITY IA 50510	Existing
52544	ALBIA IA 52531	Existing
52556	BATAVIA IA 52533	Existing
52577	BEACON IA 52534	New

Column A Destination ZIP Codes	Column B Label Container To (Added To)	Column B Status
56516	ADA MN 56510	Existing
56517	ADA MN 56510	Existing
56546	BARNESVILLE MN 56514	Existing
56568	ADA MN 56510	Existing
56574	ADA MN 56510	Existing
71901	HOT SPRINGS AR 71901	New
71903	HOT SPRINGS AR 71901	New
71909	HOT SPRINGS VIL AR 71909	New
71913	HOT SPRGS ALB PIKE AR 71913	New
72034	CONWAY AR 72034	New
72158	BENTON AR 72015	Existing
72223	LITTLE ROCK AR 72205	Existing
72601	HARRISON AR 72601	New
78572	MISSION TX 78572	New

Deleted

Column A Destination ZIP Codes	Column B Label (Deleted From)
19091	ASTON PA 19014
19131	PHILADELPHIA PA 19131
19134	PHILADELPHIA PA 19134
19144	PHILADELPHIA PA 19144
19146	PHILADELPHIA PA 19146
19147	PHILADELPHIA PA 19147
31078	FORT VALLEY GA 31030
31084	CORDELE GA 31015
31905	COLUMBUS GA 31902
32120	DAYTONA BEACH FL 32114
32127	PORT ORANGE FL 32129
32128	PORT ORANGE FL 32129
32129	PORT ORANGE FL 32129
32135	BUNNELL FL 32110
32147	CRESCENT CITY FL 32112
32158	LADY LAKE FL 32158
32159	LADY LAKE FL 32158
32163	LADY LAKE FL 32158
32170	NEW SMYRNA BEACH FL 32168
32173	ORMOND BEACH FL 32173
32174	ORMOND BEACH FL 32173
32175	ORMOND BEACH FL 32173
32176	ORMOND BEACH FL 32173
32177	CRESCENT CITY FL 32112
32178	CRESCENT CITY FL 32112
32704	APOPKA FL 32703
32707	CASSELBERRY FL 32718
32708	WINTER SPRINGS FL 32708
32715	ALTAMONTE SPRINGS FL 32701
32716	ALTAMONTE SPRINGS FL 32701
32718	CASSELBERRY FL 32718
32719	WINTER SPRINGS FL 32708
32726	EUSTIS FL 32727
32727	EUSTIS FL 32727
32728	DELTONA FL 32725
32730	CASSELBERRY FL 32718
32736	EUSTIS FL 32727
32746	LAKE MARY FL 32746
32750	CASSELBERRY FL 32718
32752	CASSELBERRY FL 32718
32753	DELTONA FL 32725
32754	MOUNT DORA FL 32756
32756	MOUNT DORA FL 32756

Column A Destination ZIP Codes	Column B Label (Deleted From)
32757	MOUNT DORA FL 32756
32776	MOUNT DORA FL 32756
32778	EUSTIS FL 32727
32784	MOUNT DORA FL 32756
32789	WINTER PARK FL 32789
32790	WINTER PARK FL 32789
32792	WINTER PARK FL 32792
32793	WINTER PARK FL 32792
32794	MAITLAND FL 32751
32795	LAKE MARY FL 32746
32807	ORLANDO FL 32803
32819	ORLANDO FL 32819
32821	ORLANDO FL 32819
32822	ORLANDO FL 32812
32836	ORLANDO FL 32819
34761	OCOE FL 34761
34777	OCOE FL 34761
34778	OCOE FL 34761
34787	OCOE FL 34761
37705	ANDERSONVILLE TN 37705
37710	ANDERSONVILLE TN 37705
37713	ANDERSONVILLE TN 37705
37715	ANDERSONVILLE TN 37705
37724	ANDERSONVILLE TN 37705
37727	ANDERSONVILLE TN 37705
37753	ANDERSONVILLE TN 37705
37754	ANDERSONVILLE TN 37705
37806	ANDERSONVILLE TN 37705
37828	ANDERSONVILLE TN 37705
37866	ANDERSONVILLE TN 37705
37872	ANDERSONVILLE TN 37705
48003	ALLENTON MI 48002
48004	ATTICA MI 48412
48017	CLAWSON MI 48017
48023	ALGONAC MI 48001
48026	SAINT CLAIR SHORES MI 48080
48027	AVOCA MI 48006
48030	CLAWSON MI 48017
48032	AVOCA MI 48006
48039	ALGONAC MI 48001
48041	ALLENTON MI 48002
48060	PORT HURON MI 48060
48067	ROYAL OAK MI 48067
48069	PLEASANT RIDGE MI 48069
48070	PLEASANT RIDGE MI 48069
48072	ROYAL OAK MI 48067
48073	PLEASANT RIDGE MI 48069
48080	SAINT CLAIR SHORES MI 48080
48117	FLAT ROCK MI 48134
48118	MANCHESTER MI 48158
48130	MANCHESTER MI 48158
48131	DUNDEE MI 48131
48133	DUNDEE MI 48131
48134	FLAT ROCK MI 48134
48137	PINCKNEY MI 48169
48138	ROMULUS MI 48174
48140	DUNDEE MI 48131
48141	GARDEN CITY MI 48135
48144	DUNDEE MI 48131
48145	DUNDEE MI 48131
48157	DUNDEE MI 48131
48158	MANCHESTER MI 48158

Column A Destination ZIP Codes	Column B Label (Deleted From)
48159	MONROE MI 48161
48160	SALINE MI 48176
48164	ROMULUS MI 48174
48165	SOUTH LYON MI 48178
48166	FLAT ROCK MI 48134
48169	PINCKNEY MI 48169
48173	FLAT ROCK MI 48134
48174	ROMULUS MI 48174
48176	SALINE MI 48176
48178	SOUTH LYON MI 48178
48179	FLAT ROCK MI 48134
48182	DUNDEE MI 48131
48191	YPSILANTI MI 48198
48198	YPSILANTI MI 48198
48207	HARPER WOODS MI 48225
48209	DETROIT MI 48217
48210	DETROIT MI 48210
48212	HAMTRAMCK MI 48212
48213	DETROIT MI 48213
48217	DETROIT MI 48217
48218	DETROIT MI 48217
48219	DETROIT MI 48210
48220	FERNDALE MI 48220
48221	FERNDALE MI 48220
48223	DETROIT MI 48223
48227	DETROIT MI 48227
48229	DETROIT MI 48217
48231	DETROIT MI 48244
48232	DETROIT MI 48244
48234	DETROIT MI 48213
48236	HAMTRAMCK MI 48212
48237	DETROIT MI 48223
48238	DETROIT MI 48227
48244	DETROIT MI 48244
48321	AUBURN HILLS MI 48321
48322	PONTIAC MI 48342
48326	AUBURN HILLS MI 48321
48342	PONTIAC MI 48342
48350	AVOCA MI 48006
48353	AVOCA MI 48006
48366	ATTICA MI 48412
48367	ATTICA MI 48412
48382	LAKE ORION MI 48359
48387	AVOCA MI 48006
48393	NOVI MI 48375
48411	ORTONVILLE MI 48462
48412	ATTICA MI 48412
48413	BAD AXE MI 48413
48414	BANCROFT MI 48414
48416	BROWN CITY MI 48416
48418	BANCROFT MI 48414
48420	ARGYLE MI 48410
48423	BROWN CITY MI 48416
48426	ARGYLE MI 48410
48427	ARGYLE MI 48410
48428	ATTICA MI 48412
48429	BANCROFT MI 48414
48430	FENTON MI 48430
48433	FENTON MI 48430
48434	BAD AXE MI 48413
48435	BANCROFT MI 48414
48436	BANCROFT MI 48414

Column A Destination ZIP Codes	Column B Label (Deleted From)
48437	BANCROFT MI 48414
48438	ORTONVILLE MI 48462
48439	GRAND BLANC MI 48439
48440	ATTICA MI 48412
48441	BAD AXE MI 48413
48442	HOLLY MI 48442
48444	ATTICA MI 48412
48451	HOLLY MI 48442
48453	BAD AXE MI 48413
48454	BROWN CITY MI 48416
48455	ATTICA MI 48412
48458	ARGYLE MI 48410
48461	LENNON MI 48449
48462	ORTONVILLE MI 48462
48463	BANCROFT MI 48414
48464	BANCROFT MI 48414
48467	BAD AXE MI 48413
48468	BAD AXE MI 48413
48469	BAD AXE MI 48413
48470	BAD AXE MI 48413
48475	BAD AXE MI 48413
48476	LENNON MI 48449
48480	GRAND BLANC MI 48439
48501	FLINT MI 48501
48505	FLINT MI 48501
48532	FLINT MI 48532
48602	SAGINAW MI 48607
48605	SAGINAW MI 48607
48606	SAGINAW MI 48607
48607	SAGINAW MI 48607
48608	SAGINAW MI 48607
48610	AU GRES MI 48703
48611	AUBURN MI 48611
48612	EDENVILLE MI 48620
48613	AU GRES MI 48703
48617	CLARE MI 48617
48618	CLARE MI 48617
48620	EDENVILLE MI 48620
48622	CLARE MI 48617
48623	SAGINAW MI 48607
48624	EDENVILLE MI 48620
48625	CLARE MI 48617
48626	BRANT MI 48614
48627	ROSE CITY MI 48654
48628	EDENVILLE MI 48620
48629	ROSE CITY MI 48654
48630	AU GRES MI 48703
48631	AUBURN MI 48611
48632	CASEVILLE MI 48725
48633	CASEVILLE MI 48725
48634	AUBURN MI 48611
48636	ROSE CITY MI 48654
48647	ROSE CITY MI 48654
48650	BRANT MI 48614
48651	ROSE CITY MI 48654
48652	ROSE CITY MI 48654
48653	BRANT MI 48614
48656	ROSE CITY MI 48654
48657	EDENVILLE MI 48620
48658	ROSE CITY MI 48654
48659	AU GRES MI 48703
48661	AU GRES MI 48703

Column A Destination ZIP Codes	Column B Label (Deleted From)
48701	CASEVILLE MI 48725
48708	BAY CITY MI 48708
48710	AUBURN MI 48611
48722	SAGINAW MI 48607
48723	CARO MI 48723
48724	SAGINAW MI 48607
48725	CASEVILLE MI 48725
48726	CARO MI 48723
48729	CASEVILLE MI 48725
48730	EAST TAWAS MI 48730
48732	CARO MI 48723
48733	CASEVILLE MI 48725
48735	CASEVILLE MI 48725
48737	AUBURN MI 48611
48741	CASEVILLE MI 48725
48746	BAY CITY MI 48708
48747	CASEVILLE MI 48725
48749	AUBURN MI 48611
48756	AU GRES MI 48703
48757	CARO MI 48723
48758	BAY CITY MI 48708
48759	CARO MI 48723
48763	EAST TAWAS MI 48730
48764	AU GRES MI 48703
48767	CASEVILLE MI 48725
48768	BAY CITY MI 48708
49220	HUDSON MI 49247
49224	ALBION MI 49224
49227	JONESVILLE MI 49250
49228	BLISSFIELD MI 49228
49229	TECUMSEH MI 49286
49230	BROOKLYN MI 49230
49232	HILLSDALE MI 49242
49233	BROOKLYN MI 49230
49234	CLARKLAKE MI 49234
49235	BLISSFIELD MI 49228
49236	TECUMSEH MI 49286
49237	ALBION MI 49224
49238	MORENCI MI 49256
49240	GRASS LAKE MI 49240
49241	HANOVER MI 49241
49242	HILLSDALE MI 49242
49245	JONESVILLE MI 49250
49246	HANOVER MI 49241
49247	HUDSON MI 49247
49248	MORENCI MI 49256
49249	HANOVER MI 49241
49250	JONESVILLE MI 49250
49251	GRASS LAKE MI 49240
49252	JONESVILLE MI 49250
49253	HUDSON MI 49247
49254	CLARKLAKE MI 49234
49255	HILLSDALE MI 49242
49256	MORENCI MI 49256
49259	GRASS LAKE MI 49240
49261	BROOKLYN MI 49230
49262	HANOVER MI 49241
49264	ALBION MI 49224
49265	BLISSFIELD MI 49228
49266	HUDSON MI 49247
49267	BLISSFIELD MI 49228
49268	BLISSFIELD MI 49228

Column A Destination ZIP Codes	Column B Label (Deleted From)
49269	CLARKLAKE MI 49234
49270	MORENCI MI 49256
49271	HUDSON MI 49247
49272	STOCKBRIDGE MI 49285
49274	HILLSDALE MI 49242
49276	BLISSFIELD MI 49228
49277	ALBION MI 49224
49279	MORENCI MI 49256
49283	CLARKLAKE MI 49234
49284	ALBION MI 49224
49285	STOCKBRIDGE MI 49285
49286	TECUMSEH MI 49286
49287	BLISSFIELD MI 49228
49288	HUDSON MI 49247
50046	ALLEMAN IA 50007
52535	AGENCY IA 52530
52537	ALBIA IA 52531
52542	AGENCY IA 52530
52551	AGENCY IA 52530
52552	ALBIA IA 52531
52554	AGENCY IA 52530
52565	AGENCY IA 52530
52570	AGENCY IA 52530
52572	ALBIA IA 52531
52573	AGENCY IA 52530
52584	ALBIA IA 52531
52586	BATAVIA IA 52533
52588	AGENCY IA 52530
69122	KIMBALL NE 69145
69125	KIMBALL NE 69145
69127	KIMBALL NE 69145
69128	KIMBALL NE 69145
69129	KIMBALL NE 69145
69131	KIMBALL NE 69145
69140	KIMBALL NE 69145
69145	KIMBALL NE 69145
69147	KIMBALL NE 69145
69149	KIMBALL NE 69145
69150	KIMBALL NE 69145
69153	KIMBALL NE 69145
69154	KIMBALL NE 69145
69156	KIMBALL NE 69145
69160	KIMBALL NE 69145
69162	KIMBALL NE 69145
69190	KIMBALL NE 69145
71630	WHITE HALL AR 71602
71631	WHITE HALL AR 71602
71651	CROSSETT AR 71635
71659	WHITE HALL AR 71602
71662	WHITE HALL AR 71602
71666	WHITE HALL AR 71602
71677	WHITE HALL AR 71602
71678	WHITE HALL AR 71602
71920	ARKADELPHIA AR 71923
71922	ARKADELPHIA AR 71923
71932	ARKADELPHIA AR 71923
71942	ARKADELPHIA AR 71923
71949	ARKADELPHIA AR 71923
71950	ARKADELPHIA AR 71923
71952	ARKADELPHIA AR 71923
71959	ARKADELPHIA AR 71923
71960	ARKADELPHIA AR 71923

Column A Destination ZIP Codes	Column B Label (Deleted From)
71961	ARKADELPHIA AR 71923
71965	ARKADELPHIA AR 71923
71966	ARKADELPHIA AR 71923
71969	ARKADELPHIA AR 71923
71970	ARKADELPHIA AR 71923
71971	ARKADELPHIA AR 71923
71972	ARKADELPHIA AR 71923
71998	ARKADELPHIA AR 71923
71999	ARKADELPHIA AR 71923
72515	SALEM AR 72576
72517	SALEM AR 72576
72522	HEBER SPRINGS AR 72543
72523	HEBER SPRINGS AR 72543
72524	HEBER SPRINGS AR 72543
72526	SALEM AR 72576
72528	SALEM AR 72576
72533	BATESVILLE AR 72501
72534	HEBER SPRINGS AR 72543
72537	BATESVILLE AR 72501
72538	BATESVILLE AR 72501
72539	BATESVILLE AR 72501
72540	SALEM AR 72576
72544	BATESVILLE AR 72501
72550	BATESVILLE AR 72501
72555	BATESVILLE AR 72501
72564	BATESVILLE AR 72501
72565	SALEM AR 72576
72566	SALEM AR 72576
72567	BATESVILLE AR 72501
72572	HEBER SPRINGS AR 72543
72573	SALEM AR 72576
72575	BATESVILLE AR 72501
72578	SALEM AR 72576
72584	SALEM AR 72576
72585	SALEM AR 72576
72587	SALEM AR 72576
72602	HARRISON AR 72602
72626	BULL SHOALS AR 72619
72634	BULL SHOALS AR 72619
72635	HARRISON AR 72602
72651	ALPENA AR 72611
72654	HARRISON AR 72602
72658	ALPENA AR 72611
72661	BULL SHOALS AR 72619
72662	ALPENA AR 72611
72675	BULL SHOALS AR 72619
72702	FAYETTEVILLE AR 72704
72703	FAYETTEVILLE AR 72703
72704	FAYETTEVILLE AR 72704
72712	BENTONVILLE AR 72712
72714	BELLA VISTA AR 72714
72715	BELLA VISTA AR 72714
72716	BENTONVILLE AR 72712
72717	CANEHILL AR 72717
72718	CAVE SPRINGS AR 72718
72719	BELLA VISTA AR 72714
72721	CAVE SPRINGS AR 72718
72727	CAVE SPRINGS AR 72718
72730	CANEHILL AR 72717
72732	CANEHILL AR 72717
72738	CAVE SPRINGS AR 72718
72739	BELLA VISTA AR 72714

Column A Destination ZIP Codes	Column B Label (Deleted From)
72740	CAVE SPRINGS AR 72718
72741	FAYETTEVILLE AR 72703
72744	CANEHILL AR 72717
72745	ROGERS AR 72758
72751	CANEHILL AR 72717
72753	CANEHILL AR 72717
72756	ROGERS AR 72756
72757	ROGERS AR 72756
72758	ROGERS AR 72758
72762	SPRINGDALE AR 72762
72765	SPRINGDALE AR 72762
72766	SPRINGDALE AR 72762
72769	CANEHILL AR 72717
72773	CAVE SPRINGS AR 72718
72820	CLARKSVILLE AR 72830
72824	PARIS AR 72855
72826	PARIS AR 72855
72827	PARIS AR 72855
72828	PARIS AR 72855
72829	PARIS AR 72855
72833	PARIS AR 72855
72834	PARIS AR 72855
72835	PARIS AR 72855
72838	PARIS AR 72855
72841	PARIS AR 72855
72842	PARIS AR 72855
72851	PARIS AR 72855
72852	CLARKSVILLE AR 72830
72853	PARIS AR 72855
72854	CLARKSVILLE AR 72830
72855	PARIS AR 72855
72856	RUSSELLVILLE AR 72801
72857	PARIS AR 72855
72860	PARIS AR 72855
72863	PARIS AR 72855
72865	PARIS AR 72855
72901	FORT SMITH AR 72901
72902	FORT SMITH AR 72902
72903	FORT SMITH AR 72903
72904	FORT SMITH AR 72901
72906	FORT SMITH AR 72902
72908	FORT SMITH AR 72903
72913	FORT SMITH AR 72902
72914	FORT SMITH AR 72902
72916	FORT SMITH AR 72901
72917	FORT SMITH AR 72902
72918	FORT SMITH AR 72902
72919	FORT SMITH AR 72902
72921	ALMA AR 72921
72923	BARLING AR 72923
72927	BARLING AR 72923
72928	BARLING AR 72923
72930	ALMA AR 72921
72932	FORT SMITH AR 72903
72933	ALMA AR 72921
72936	BARLING AR 72923
72937	FORT SMITH AR 72903
72938	BARLING AR 72923
72940	BARLING AR 72923
72941	BARLING AR 72923
72943	BARLING AR 72923
72944	MANSFIELD AR 72944

Column A Destination ZIP Codes	Column B Label (Deleted From)
72946	ALMA AR 72921
72947	ALMA AR 72921
72949	ALMA AR 72921
72951	BARLING AR 72923
72952	ALMA AR 72921
72956	MANSFIELD AR 72944
72957	MANSFIELD AR 72944
72958	MANSFIELD AR 72944
72959	ALMA AR 72921
88009	DEMING NM 88030
88020	DEMING NM 88030
88024	ANTHONY NM 88021
88026	DEMING NM 88030
88027	ANTHONY NM 88021
88028	DEMING NM 88030
88029	DEMING NM 88030
88034	DEMING NM 88030
88038	DEMING NM 88030
88040	DEMING NM 88030
88041	DEMING NM 88030
88042	DEMING NM 88030
88054	LAS CRUCES NM 88007
88056	DEMING NM 88030
88058	ANTHONY NM 88021
88065	DEMING NM 88030
88072	ANTHONY NM 88021
88314	RUIDOSO NM 88345
88318	RUIDOSO NM 88345
88321	RUIDOSO NM 88345
88323	RUIDOSO NM 88345
88324	RUIDOSO NM 88345
88336	RUIDOSO NM 88345
97001	BRIGHTWOOD OR 97011
97010	BRIGHTWOOD OR 97011
97011	BRIGHTWOOD OR 97011
97014	BRIGHTWOOD OR 97011
97019	BRIGHTWOOD OR 97011
97020	BRIGHTWOOD OR 97011
97021	BRIGHTWOOD OR 97011
97028	BRIGHTWOOD OR 97011
97029	BRIGHTWOOD OR 97011
97033	BRIGHTWOOD OR 97011
97036	BRIGHTWOOD OR 97011
97037	BRIGHTWOOD OR 97011
97039	BRIGHTWOOD OR 97011
97044	BRIGHTWOOD OR 97011
97049	BRIGHTWOOD OR 97011
97050	BRIGHTWOOD OR 97011
97057	BRIGHTWOOD OR 97011
97063	BRIGHTWOOD OR 97011
97065	BRIGHTWOOD OR 97011
97067	BRIGHTWOOD OR 97011

* * * * *

L600 Standard Mail and Package Services

* * * * *

L606 5-Digit Scheme – Standard Mail, First-Class Mail, and Package Services Parcels

* * * * *

Changes

Column A Destination ZIP Codes	Column B Label Container To (Change From)	Column B Label Container To (Change To)	Column B Change To Status
27803	ROCKY MOUNT NC 27801	ROCKY MOUNT NC 27803	New
27804	ROCKY MOUNT NC 27801	ROCKY MOUNT NC 27803	New
56637	MARCELL MN MN 56657	MARCELL MN 56657	New
56657	MARCELL MN MN 56657	MARCELL MN 56657	New
56659	MARCELL MN MN 56657	MARCELL MN 56657	New
56680	MARCELL MN MN 56657	MARCELL MN 56657	New
56688	MARCELL MN MN 56657	MARCELL MN 56657	New
68667	ULYSSES KS 68669	ULYSSES NE 68669	New
68669	ULYSSES KS 68669	ULYSSES NE 68669	New
80264	DENVER CO CO 80264	DENVER CO 80264	New
80273	DENVER CO CO 80264	DENVER CO 80264	New
80295	DENVER CO CO 80264	DENVER CO 80264	New
80435	DILLON CO CO 80435	DILLON CO 80435	New
80498	DILLON CO CO 80435	DILLON CO 80435	New
81504	GRAND JUNCTION CO CO 81504	GRAND JUNCTION CO 81504	New
81521	GRAND JUNCTION CO CO 81504	GRAND JUNCTION CO 81504	New
84501	PRICE UT UT 84501	PRICE UT 84501	New
84529	PRICE UT UT 84501	PRICE UT 84501	New
85374	SURPRISE AZ AZ 85374	SURPRISE AZ 85374	New
85379	SURPRISE AZ AZ 85379	SURPRISE AZ 85379	New
85387	SURPRISE AZ AZ 85379	SURPRISE AZ 85379	New
85388	SURPRISE AZ AZ 85374	SURPRISE AZ 85374	New
85730	TUCSON AZ AZ 85730	TUCSON AZ 85730	New
85731	TUCSON AZ AZ 85730	TUCSON AZ 85730	New
85747	TUCSON AZ AZ 85730	TUCSON AZ 85730	New
92584	SUN CITY CA 92586	SUN CITY CA 92584	New
92585	SUN CITY CA 92586	SUN CITY CA 92584	New
92603	IRVINE CA 92618	IRVINE CA 92603	New
92604	IRVINE CA 92614	IRVINE CA 92604	New
92606	IRVINE CA 92614	IRVINE CA 92604	New

Column A Destination ZIP Codes	Column B Label Container To (Change From)	Column B Label Container To (Change To)	Column B Change To Status
92612	IRVINE CA 92618	IRVINE CA 92603	New
99337	PASCO WA WA 99337	PASCO WA 99337	New
99338	PASCO WA WA 99337	PASCO WA 99337	New

Newly Added

Column A Destination ZIP Codes	Column B Label Container To (Added To)	Column B Status
12307	SCHENECTADY NY 12305	Existing
60164	MELROSE PARK IL 60160	Existing
68505	LINCOLN NE 68504	Existing
68527	LINCOLN NE 68504	Existing
80124	LITTLETON CO 80130	New
80126	LITTLETON CO 80126	New
80130	LITTLETON CO 80130	New
80163	LITTLETON CO 80126	New
91507	BURBANK MPO CA 91503	Existing
91522	BURBANK MPO CA 91503	Existing
91605	NORTH HOLLYWOOD CA 91605	New
91606	NORTH HOLLYWOOD CA 91606	New
91607	NORTH HOLLYWOOD CA 91607	New
91609	NORTH HOLLYWOOD CA 91606	New
91615	NORTH HOLLYWOOD CA 91605	New
91616	NORTH HOLLYWOOD CA 91607	New
91617	NORTH HOLLYWOOD CA 91607	New
92548	SUN CITY CA 92584	New
92587	SUN CITY CA 92584	New
92623	IRVINE CA 92614	Existing

Deleted

Column A Destination ZIP Codes	Column B Label (Deleted From)
11205	BROOKLYN NY 11205
11251	BROOKLYN NY 11205
19726	NEWARK DE 19711
27217	BURLINGTON NC 27215
27220	BURLINGTON NC 27215
27606	RALEIGH NC 27603
27701	DURHAM NC 27701
27703	DURHAM NC 27701
27801	ROCKY MOUNT NC 27801
44709	CANTON OH 44701
53213	MILWAUKEE WI 53213
53226	MILWAUKEE WI 53213
55803	DULUTH MN 55803
55804	DULUTH MN 55803
68937	ELWOOD NE 68937
68976	ELWOOD NE 68937
74701	DURANT OK 74701
74702	DURANT OK 74701
91204	GLENDALE CA 91209
91325	NORTHRIDGE CA 91324
91329	NORTHRIDGE CA 91324
92586	SUN CITY CA 92586
92610	RCHO STA MARGARITA CA 92688
92678	RCHO STA MARGARITA CA 92688
92679	RCHO STA MARGARITA CA 92688
92688	RCHO STA MARGARITA CA 92688

* * * * *

L607 3-Digit ZIP Code Sort Option for Drop-Ship Mailers

* * * * *

Deleted

Column A Destination ZIP Codes	Column B Label (Deleted From)
79911	EL PASO TX 799
79917	EL PASO TX 799
79920	EL PASO TX 799
79968	EL PASO TX 799

* * * * *

L801 AADCs — Letter-Size Mailings

* * * * *

Changes

Column A Destination ZIP Codes	Column B Label Container To (Change From)	Column B Label Container To (Change To)	Column B Change To Status
090	AMF JFK APO/FPO NY 00309	AADC APO/FPO NJ 090	Existing

Column A Destination ZIP Codes	Column B Label Container To (Change From)	Column B Label Container To (Change To)	Column B Change To Status
091	AMF JFK APO/FPO NY 00309	AADC APO/FPO NJ 090	Existing
092	AMF JFK APO/FPO NY 00309	AADC APO/FPO NJ 090	Existing
093	AMF JFK APO/FPO NY 00309	AADC APO/FPO NJ 090	Existing
094	AMF JFK APO/FPO NY 00309	AADC APO/FPO NJ 090	Existing
095	AMF JFK APO/FPO NY 00309	AADC APO/FPO NJ 090	Existing
096	AMF JFK APO/FPO NY 00309	AADC APO/FPO NJ 090	Existing
097	AMF JFK APO/FPO NY 00309	AADC APO/FPO NJ 090	Existing
098	AMF JFK APO/FPO NY 00309	AADC APO/FPO NJ 090	Existing

* * * * *

— Logistics, Network Development, and Support, Network Operations, 12-11-14

Finance

2015 Social Security and Medicare Tax Withholding Rates and Limits

For 2015, the maximum limit on earnings for withholding of Social Security (Old-Age, Survivors, and Disability Insurance) Tax is \$118,500.00. The maximum limit is changed from last year. The Social Security Tax Rate remains at 6.2 percent. The resulting maximum Social Security Tax for 2015 is \$7,347.00.

There is no limit on the amount of earnings subject to Medicare (Hospital Insurance) Tax. The Medicare Tax Rate applies to all taxable wages and remains at 1.45 percent with the exception of an “additional Medicare Tax” assessed against all taxable wages paid in excess of the applicable threshold (see Note). The FICA Tax Rate, which is the combined Social Security rate of 6.2 percent and the Medicare rate of 1.45 percent, remains 7.65 percent for 2015 (or 8.55 percent for taxable wages paid in excess of the applicable threshold).

The information in the following table shows the changes in Social Security and Medicare withholding limits from 2014 to 2015. The new limits are effective January 1, 2015.

Tax	2014 Limit	2015 Limit
Social Security Gross	\$117,000.00	\$118,500.00
Social Security Liability	\$7,254.00	\$7,347.00
Medicare Gross	No Limit	No Limit
Medicare Liability	No Limit	No Limit

Note: The Patient Protection and Affordable Care Act signed into law March 23, 2010, created the “additional Medicare Tax” that changes Medicare withholding computations effective January 1, 2013. All wages, self-employment income, and other compensation that are subject to regular Medicare Tax and are paid in excess of the applicable threshold are subject to the additional Medicare Tax. Employers are required to withhold the additional Medicare Tax at a 0.9 percent rate on wages and other compensation it pays to an employee in excess of \$200,000 in a calendar year. There is no employer match for the additional Medicare Tax.

— Payroll,
Controller, 12-11-14

Information Security

Credit-Monitoring Codes Sent to Employees

The Postal Service™ reminds employees that a personalized letter from the Postmaster General was recently sent to your home address following the cyber intrusion into some USPS® information systems.

The letter, which was sent via First-Class Mail®, includes an activation code for a credit-monitoring product that is being provided to you free of charge for one year. Everyone is encouraged to take advantage of this service.

If you haven't received your letter, call the Human Resources Shared Services Center at 877-477-3273 (press option 5). The TTY number is 866-260-7507.

— *Corporate Information Security Office,
Chief Information Officer, 12-11-14*

Mailing and Shipping Services

Mail Alert

The mailings below will be deposited in the near future. Offices should process this mail according to applicable service standards with the in-home dates in mind. Mailers wishing to participate in these alerts, for mailings of 1 mil-

lion pieces or more, should contact Business Service Network Integration at 202-268-3258 at least 1 month preceding the requested delivery dates.

Requested Delivery Dates	Title of Mailing	Class and Type of Mail	Number of Pieces (Millions)	Distribution	Presort Level	Comments
12/22/14–12/26/14	January 2015 Exclusive Online-Only Offers – Costco.com	Standard Letters	4.0	National	3/5 Digit	Segerdahl Graphics

— *Business Customer Support and Services, Consumer and Industry Affairs, 12-11-14*

Retail

Stamps by Mail – Brochure Ordering Information

This article publishes the Stamps by Mail® (SBM) ordering and print run cut-off schedule for fiscal year (FY) 2015. Each date has a version type identified for that particular brochure. The FY 2015 ordering and print cycle cut-off dates are as follows:

Brochure Version	eBuy2 Cut-off Date	Print Run Cut-off Date
Year Round	12/26/2014	1/9/2015
Year Round	3/20/2015	4/3/2015
Year Round	5/1/2015	5/15/2015
Year Round	6/12/2015	6/26/2015
Holiday	8/5/2015	8/21/2015

The cost per unit of 500 is \$12.50. This cost includes overprinting the address of the fulfillment office placing the order. Cyril-Scott Company must receive orders placed by mail by close of business the day of the print run cut-off

date listed here. Orders received after the cut-off date will be processed the next print run date.

Use eBuy2 to order Stamps by Mail brochures. These approved eBuy2 orders must be received by Supply Management by the eBuy2 cut-off date and approved in eBuy2 prior to a published print run cut-off date to be included in that run.

Cyril-Scott Company will deliver orders within 35 calendar days after printing. Printing begins one week after the deadline date, and actual receipt of the order will depend on the ultimate destination and the corresponding delivery service standard.

— *Stamp Services,
Marketing and Sales, 12-11-14*

Stamp Services

Stamp Announcement 15-01: The War of 1812: Battle of New Orleans Stamp



© 2014 USPS

On January 8, 2015, in Chalmette, Louisiana, the U.S. Postal Service® will issue *The War of 1812: Battle of New Orleans* (Forever® First-Class Mail® stamp priced at 49-cents), in one design, in a pressure-sensitive adhesive (PSA) pane of 20 stamps (Item 589100). ***The War of 1812: Battle of New Orleans* \$9.80 pane of 20 stamps may not be split, and the stamps may not be sold individually.**

The stamp will go on sale nationwide January 8, 2015.

In 2015, the Postal Service™ concludes its commemoration of the War of 1812, a conflict with Great Britain that many Americans viewed as the nation's "Second War of Independence." The subject of this final stamp is Andrew Jackson's triumphant victory over the British on January 8, 1815, at the Battle of New Orleans. Illustrated with mixed media by noted historical painter Greg Harlin, the stamp art depicts American troops and artillery repelling British forces from behind a mile-long defensive earthwork known as Jackson's line. A portrait of Andrew Jackson in his military uniform, by artist John Vanderlyn (1775–1852), appears on the reverse of the stamp pane. A nineteenth century depiction of the battle by Oliver Pelton appears on the front of the pane above the selvaige text. The stamp pane also includes verso text. Art director Greg Breeding designed the stamp and pane.

To learn more about the stories behind the stamps, visit <http://uspsstamps.com>.

Initial Supply to Post Offices

Stamp Fulfillment Services will make a subsequent automatic push distribution to Post Offices™ of a quantity to cover approximately 30 days of sales. Distribution quantities for the automatic push distribution are available by logging on to SFS Web at <https://sfsweb.usps.gov>. Post

Offices may begin ordering stamps prior to the FDOI through SFS Web. However, offices should check the website noted above to determine the amount they will receive on their automatic push distribution.

How to Order the First-Day-of-Issue Postmark

Customers have 60 days to obtain the first-day-of-issue postmark by mail. They may purchase new stamps at their local Post Office, at The Postal Store® website at <http://www.usps.com/shop>, or by calling 800-STAMP-24. They should affix the stamps to envelopes of their choice, address the envelopes (to themselves or others), and place them in a larger envelope addressed to:

The War of 1812: Battle of New Orleans Stamp
Marketing Manager
701 Loyola Avenue #10003
New Orleans, LA 70113-9996

After applying the first-day-of-issue postmark, the Postal Service will return the envelopes through the mail. There is no charge for the postmark up to a quantity of 50. For more than 50, customers have to pay five cents each. All orders must be postmarked by March 9, 2015.

How to Order First-Day Covers

The Postal Service also offers first-day covers for new stamp issues and Postal Service stationery items postmarked with the official first-day-of-issue cancellation. Each item has an individual catalog number and is offered in the quarterly *USA Philatelic* catalog, online at <http://usps.com/shop>, or by calling 800-782-6724. Customers may request a free catalog by calling 800-782-6724 or writing to:

U.S. Postal Service
Catalog Request
PO Box 219014
Kansas City, MO 64121-9014

Philatelic Products

There are ten philatelic products for this stamp issue:

- 589106, Press Sheet with Die cuts, \$49.00 (print quantity 500).
- 589108, Press Sheet without Die cuts, \$49.00 (print quantity 1,000).
- 589110*, Digital Color Postmark Keepsake, \$11.95.
- 589116*, First-Day Cover, \$0.93.
- 589118*, Full Pane, First-Day Cover, \$12.30.
- 589119*, Cancelled Full Pane, \$12.30.
- 589121*, Digital Color Postmark, \$1.64.
- 589130*, Ceremony Program, \$6.95.
- 589131*, Stamp Deck Card, \$0.95.

- 589132*, Stamp Deck Card with Digital Color Postmark, \$1.99.

Items with an asterisk (*) will use the 128 barcode from Stamp Fulfillment Services. All other philatelic products will continue to use barcode series A, with the exception of the Yearbook and the Guide Book.

Issue:	<i>The War of 1812: Battle of New Orleans Stamp</i>
Item Number:	589100
Denomination & Type of Issue:	First-Class Mail Forever Commemorative
Format:	Souvenir Sheet of 20 (1 design)
Series:	War of 1812
Issue Date & City:	January 8, 2015, Chalmette, LA 70043
Designer:	Greg Breeding, Charlottesville, VA
Art Director:	Greg Breeding, Charlottesville, VA
Typographer:	Greg Breeding, Charlottesville, VA
Artist:	Greg Harlin, Annapolis, MD
Engraver:	WRE
Modeler:	CCL Label, Inc.
Manufacturing Process:	Gravure
Printer:	CCL Label, Inc.
Printed at:	Clinton, SC 29325
Press Type:	Dia Nippon Kiko (DNK)
Stamps per Pane:	20
Print Quantity:	30 Million stamps
Paper Type:	Phosphor Tagged Paper, Block, Nonphosphored Type III
Adhesive Type:	Pressure-sensitive adhesive
Processed at:	CCL Label, Inc., Clinton, SC
Colors:	Yellow, Magenta, Cyan, Cool Gray, Black
Stamp Orientation:	Horizontal
Image Area (w x h):	1.42 x 1.09 in./36.07 x 27.56 mm
Overall Size (w x h):	1.56 x 1.23 in./39.62 x 31.12 mm
Full Pane Size (w x h):	10.25 x 7.25 in./260.35 x 184.15 mm
Press Sheet Size (w x h):	10.25 x 36.25 in./ 260.35 x 920.75 mm
Plate Size:	100 stamps per revolution
Plate Numbers:	N/A
Marginal Markings:	
Front:	Side Header: The War of 1812: Battle of New Orleans • Descriptive Text
Back:	© 2014 USPS • USPS logo • Plate position diagram • Barcode (589100) on lower left corner • Promotional text

— Stamp Services,
Marketing and Sales, 12-11-14

Stamp Announcement 15-02: \$1.00 Patriotic Waves Stamp



© 2014 USPS

On January 12, 2015, in Kansas City, Missouri, the U.S. Postal Service® will issue a \$1 *Patriotic Waves* mail use stamp, in one design, in a pressure-sensitive adhesive (PSA) pane of 10 stamps (Item 117400).

The stamp will go on sale nationwide January 12, 2015.

In 2015, the U.S. Postal Service offers the \$1 *Patriotic Waves*, a new, high-denomination stamp. This contemporary stamp design was created to lend a patriotic appearance to packages, large envelopes, and other mailings. \$1 *Patriotic Waves* stamp features red and blue intersecting lines on a white background in an abstract pattern reminiscent of billowing flags. A portion on the lower right side of the stamp provides white space to display the dollar sign and numeral 1. Designer Michael Dyer worked with art director Antonio Alcalá to create this stamp.

To learn more about the stories behind the stamps, visit <http://uspsstamps.com>.

Initial Supply to Post Offices

Stamp Fulfillment Services will not make an automatic push distribution to Post Offices™. Post Offices may begin ordering stamps through SFS Web in mid-December, which is prior to the FDOI.

How to Order the First-Day-of-Issue Postmark

Customers have 60 days to obtain the first-day-of-issue postmark by mail. They may purchase new stamps at their

local Post Office, at The Postal Store® website at <http://www.usps.com/shop>, or by calling 800-STAMP-24. They should affix the stamps to envelopes of their choice, address the envelopes (to themselves or others), and place them in a larger envelope addressed to:

\$1 Patriotic Waves Stamp
Cancellation Services
8300 NE Underground Drive, Pillar 210
Kansas City, MO 64144-0001

After applying the first-day-of-issue postmark, the Postal Service will return the envelopes through the mail. There is no charge for the postmark up to a quantity of 50. For more than 50, customers have to pay five cents each. All orders must be postmarked by March 13, 2015.

How to Order First-Day Covers

The Postal Service also offers first-day covers for new stamp issues and Postal Service stationery items postmarked with the official first-day-of-issue cancellation. Each item has an individual catalog number and is offered in the quarterly *USA Philatelic* catalog, online at <http://usps.com/shop> or by calling 800-782-6724. Customers may request a free catalog by calling 800-782-6724 or writing to:

U.S. Postal Service
Catalog Request
PO Box 219014
Kansas City, MO 64121-9014

Philatelic Products

There are six philatelic products for this stamp issue:

- 117406, Press Sheet with Die cuts, \$140.00, (print quantity 500).
- 117408, Press Sheet without Die cuts, \$140.00, (print quantity 1,000).
- 117410*, Digital Color Postmark Keepsake, \$12.95.
- 117416*, First-Day Cover, \$1.44.
- 117421*, Digital Color Postmark, \$2.15.
- 117431*, Stamp Deck Card, \$0.95.

Items with an asterisk (*) will use the 128 barcode from Stamp Fulfillment Services. All other philatelic products will continue to use barcode series A, with the exception of the Yearbook and the Guide Book.

Issue:	\$1 <i>Patriotic Waves</i> Stamp
Item Number:	117400
Denomination & Type of Issue:	\$1.00, Mail Use
Format:	Pane of 10 (1 design)
Series:	N/A
Issue Date & City:	January 12, 2015, Kansas City, MO 64144
Designer:	Michael Dyer, Brooklyn, NY
Art Director:	Antonio Alcalá, Alexandria, VA
Typographer:	Michael Dyer, Brooklyn, NY
Artist:	Michael Dyer, Brooklyn, NY
Modeler:	Joseph Sheeran
Manufacturing Process:	Offset, Microprint
Printer:	Ashton Potter (USA) Ltd. (APU)
Printed at:	Williamsville, NY
Press Type:	Muller A76
Stamps per Pane:	10
Print Quantity:	100 Million Stamps
Paper Type:	Nonphosphored Type III, Block Tag applied
Adhesive Type:	Pressure-sensitive adhesive
Processed at:	Ashton Potter (USA) Ltd. (APU)
Colors:	PMS 2174 C Blue, PMS 185 C Red, PMS Cool Gray C #8
Stamp Orientation:	Horizontal
Image Area (w x h):	1.05 x 0.77 in./26.67 x 19.56 mm
Overall Size (w x h):	1.19 x 0.91 in./30.23 x 23.11 mm
Full Pane Size (w x h):	3.52 x 6.09 in./89.41 x 154.69 mm
Press Sheet Size (w x h):	24.64 x 12.08 in./625.86 x 306.83 mm
Plate Size:	280 stamps per revolution
Plate Numbers:	"P" followed by three (3) single digits
Marginal Markings:	
Front:	Plate block numbers in two positions
Back:	© 2014 USPS • USPS logo • Plate position diagram • Two Barcodes • Promotional text

— *Stamp Services,
Marketing and Sales, 12-11-14*

2015 Stamps and Postal Stationery

This schedule is subject to change.

Updated Announcement 15-A

This is a periodic announcement of new stamps and postal stationery items being issued during the calendar year. For additional information on stamps and stamp products, visit The Postal Store® website at www.usps.com/shop.

NOTE	ISSUE	NATIONWIDE FIRST-DAY- OF-ISSUE	FIRST-DAY CITY/STATE	FORMAT	DEADLINE
N	The War of 1812: Battle of New Orleans (49¢ Forever)	Jan 8	Chalmette, LA 70043	PSA pane of 20 (C)	Mar 9
N	\$1 Patriotic Waves (pane of 10)	Jan 12	Kansas City, MO 64108	PSA pane of 10 (M)	Mar 13
N	Forever Hearts (Love) (49¢ Forever)	Jan TBD	TBD	PSA pane of 20 (2 designs) (M)	TBD
N	\$2 Patriotic Waves (pane of 10)	Jan 30	Atlanta, GA	PSA pane of 10 (M)	Mar 31
N	Year of the Ram (Celebrating Lunar New Year) (49¢ Forever)	Feb TBD	San Francisco, CA 94188	PSA pane of 12 (C)	TBD
N	Vintage Rose (engraved) (49¢ Forever)	Feb 14	Riverside, CA 92501	PSA pane of 20 (M)	Apr 15
N	70¢ Vintage Tulip (engraved)	Feb 14	Riverside, CA 92501	PSA pane of 20 (M)	Apr 15
N	1¢ Bobcat PSA coil	Feb 21	Mesa, AZ 85201	PSA coil of 10,000 (M)	Apr 22
N	Water Lilies (49¢ Forever)	Mar TBD	Cleveland, OH	PSA double-sided booklet of 20 (4 designs) (M)	TBD
N	From Me to You — Letter Writing (49¢ Forever)	Mar TBD	TBD	PSA pane of 20 (C)	TBD
N	Summer Harvest (Forever)	June TBD	TBD	PSA double-sided booklet of 20 (4 designs) (M)	TBD
N	U.S. Coast Guard (Forever)	Aug TBD	TBD	PSA pane of 20 (C)	TBD

Note Descriptions

C: Change in previously announced date, site, and/or rate

DC.: Digital Color Postmark

N: New issue

P: Pictorial first day postmark

S: Special Dedication Postmark

(C): Collectible

(M): Mail use

1. Customers must affix additional postage to bring total postage to at least the minimum First-Class Mail® price for an envelope or stamped card, depending on which is used. Also, the cost for a stamped envelope is the value of the postage plus 14 cents, and the cost for a stamped card is the value of the postage plus 4 cents.

— Stamp Services,
Marketing and Sales, 12-11-14

Pictorial Postmarks Announcement

As a community service, the Postal Service™ offers pictorial postmarks to commemorate local events celebrated in communities throughout the nation. A list of events for which pictorial postmarks are authorized appears below. The sponsor of the pictorial postmark appears in italics under the date. Also provided are illustrations of these postmarks.

People attending these local events may obtain the postmark in person at the temporary Post Office™ station established there. Those who cannot attend the event but who wish to obtain the postmark may submit a mail order request. Pictorial postmarks are available only for the dates indicated, and *requests must be postmarked no later than 30 days following the requested pictorial postmark date.*

All requests must include a stamped envelope or postcard bearing at least the minimum First-Class Mail® postage. Items submitted for postmark may not include

postage issued after the date of the requested postmark. Such items will be returned unserved.

Customers wishing to obtain a postmark should affix stamps to any envelope or postcard of their choice, address the envelope or postcard to themselves or others, insert a card of postcard thickness in envelopes for sturdiness, and tuck in the flap. Place the envelope or postcard in a larger envelope and address it to: Pictorial Postmarks, followed by the Name of the Station, Address, City, State, ZIP+4® Code, as listed below.

Customers can also send stamped envelopes and postcards without addresses for postmark, as long as they supply a larger envelope with adequate postage and their return address. After applying the pictorial postmark, the Postal Service returns the items (with or without addresses) under addressed protective cover.

The following pictorial postmark has been extended for 60 days:



November 16, 2014
 United States Postal Service
 Railroad Station
 Postmaster
 152 North Front Street
 Wilmington, NC 28401-3921

The following pictorial postmarks have been extended for 30 days:



November 29, 2014
 Linsly School
 Linsly Post Station
 Postmaster
 PO Box 9998
 Wheeling, WV 26003-9998



November 29, 2014
 Comfort, TX Chamber of Commerce
 Christmas in Comfort Station
 Postmaster
 726 Front Street
 Comfort, TX 78013-9998



December 1, 2014
 Chamber of Commerce
 Your Holiday Station
 Postmaster
 761 South 1st West Street
 Snowflake, AL 35937-5579



December 1, 2014
 United States Postal Service
 Elk Station
 Postmaster
 PO Box 9998
 Elkton, KY 42220-9998



December 1, 2014
 United States Postal Service
 Elkhorn City Station
 Postmaster
 PO Box 9998
 Elkhorn City, KY 41522-9998



December 1, 2014
 United States Postal Service
 Miracle Station
 Postmaster
 PO Box 9998
 Miracle, KY 40856-9998



December 1, 2014

United States Postal Service
 Nazareth Station
 Postmaster
 PO Box 9998
 Nazareth, KY 40048-9998



December 1, 2014

United States Postal Service
 Partridge in a Pear Tree Station
 Postmaster
 PO Box 9998
 Partridge, KY 40862-9998



December 1, 2014

United States Postal Service
 Pine Knot Station
 Postmaster
 PO Box 9998
 Pine Knot, KY 42635-9998



December 1, 2014

United States Postal Service
 Pine Top Station
 Postmaster
 PO Box 9998
 Pine Top, KY 41843-9998

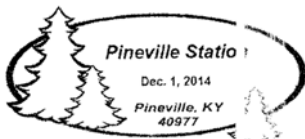

December 1, 2014

United States Postal Service
 Pineville Station
 Postmaster
 PO Box 9998
 Pineville, KY 40977-9998



December 1, 2014

United States Postal Service
 Bethlehem Station
 Postmaster
 PO Box 9998
 Bethlehem, KY 40007-9998

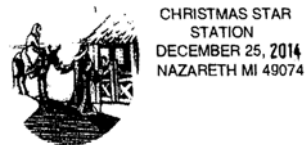

December 1-25, 2014

Kalamazoo Stamp Club
 Christmas Star Station
 Postmaster
 PO Box 9998
 Nazareth, MI 49074-9998



December 4, 2014
America's Beautiful National Parks
Dedication Station
Postmaster
2200 NW 72 Avenue #514
Miami, FL 33152-9998



December 4, 2014
Everglades National Park
Everglades National Park Station
Postmaster
2200 NW 72 Avenue #514
Miami, FL 33152-9998



December 6, 2014
United States Postal Service
Deer Creek Station
Postmaster
204 North Broad Street
Leland, MS 38756-2743



December 6, 2014
United States Postal Service
Festival of Lights Station
Postmaster
415 East Washington Street
East Peoria, IL 61611-9998



December 6, 2014
PENPEX
PENPEX Station
Postmaster
PO Box 9998
Redwood City, CA 94061-9998

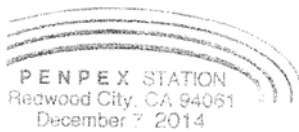

December 7, 2014
PENPEX
PENPEX Station
Postmaster
PO Box 9998
Redwood City, CA 94061-9998

December 10, 2014
United States Postal Service
Overbrook Station
USPS Retail Services
3190 South 70th Street,
Room 509
Philadelphia, PA
19153-9611



December 12, 2014
Springfield Area Nativity Theatre Assoc.
Pageant Station
Postmaster
18 West Central Street
Springfield, MN 56087-9998

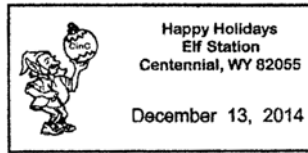

December 13, 2014
Christmas Centennial
 Elf Station
 Postmaster
 PO Box 9998
 Centennial, WY 82055-9998



December 17, 2014
First Flight Society
 First Flight Station
 Postmaster
 PO Box 9998
 Kitty Hawk, NC 27949-9998



December 13, 2014
1st Congregational Church of Toulon
 Centennial Station
 Postmaster
 111 West Vine Street
 Toulon, IL 61483-9998



December 17, 2014
First Flight Society
 First Flight Station
 Postmaster
 PO Box 9998
 Kill Devil Hills, NC 27948-9998

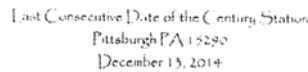

12-13-14

December 13, 2014
United States Postal Service
 Last Consecutive Date of the Century Station
 Retail Department
 1001 California Avenue,
 Room 2036
 Pittsburgh, PA 15290-9681



December 17, 2014
Rutland County Stamp Club
 Rutland County Stamp Club
 80th Anniversary Station
 Postmaster
 151 West Street
 Rutland, VT 05701-9998



Philadelphia Sports Hall of Fame Station
 DECEMBER 13, 2014
 PHILADELPHIA, PA 19114

December 13, 2014
Philadelphia Sports Hall of Fame Museum
 Philadelphia Sports Hall of Fame Station
 USPS Retail Services
 3190 South 70th Street,
 Room 509
 Philadelphia, PA 19153-9611



December 19, 2014
Town of Winslow
 175th Anniversary Station
 Postmaster
 501 North Main Street
 Winslow, IN 47598-9998

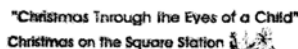

December 13, 2014

Coldspring, Texas 77331



December 13, 2014
Coldspring Chamber of Commerce
 Christmas on the Square Station
 Postmaster
 14231 State Highway 150
 Coldspring, TX 77331-9998



December 24, 2014
United States Postal Service
 Peace on Earth Station
 Postmaster
 PO Box 9998
 Joy, IL 61260-9998

— Stamp Services,
 Marketing and Sales, 12-11-14

How to Order the First-Day-of-Issue Digital Color or Traditional Postmarks

Customers have 60 days to obtain the first-day-of-issue postmarks by mail. They may purchase new stamps at their local Post Office™, by telephone at 800-STAMP-24, or at The Postal Store® website at www.usps.com/shop.

Traditional Postmarks

Customers should affix the stamps to envelopes of their choice, address them to themselves or others, or provide a self-addressed return envelope with sufficient postage large enough to accommodate the canceled item. Mail the request to the corresponding city of issuance. There is no charge for the first 50 postmarks. There is a 5-cent charge for each additional postmark over 50. Customers should submit a check, money order, or credit card for payment. After applying the first-day-of-issue postmark, the Postal Service™ will return the envelopes to the customer by U.S. Mail.

All postmark requests should go to the first-day-of-issue city. The first-day-of-issue city Post Office will then forward in bulk all postmark requests to Cancellation Services, Stamp Fulfillment Services, PO Box 449992, Kansas City, MO 64144-9992 by respective Post Offices.

Digital Color Postmarks

Only select stamp issues offer a digital color postmark. Customers may submit #6 or #10 envelopes constructed of paper rated as “laser safe.” The Postal Service recommends envelopes of 80-pound Accent Opaque, acid-free, 9/16" side seams with no glue on the flap. The maximum

size of all digital color postmarks is 2" high x 4" long. Allow sufficient space on the envelope to accommodate the postmark. Do not use self-adhesive labels for addresses on the envelope. Two test envelopes must be included. There is a minimum of 10 envelopes at 50 cents per postmark required at the time of servicing. Customers should submit a check, money order, or credit card for payment.

The Postal Service reserves the right to not accept hand-painted and other cachet envelopes that are not compatible with our digital color postmark equipment. The Postal Service also reserves the right to substitute traditional black rubber postmarks if use of nonspecified envelopes results in poor image quality or damage to equipment.

Customers should affix the stamps to the envelopes and address them to themselves or others for return through the mail. Or, they may include an additional self-addressed return envelope, large enough to accommodate their canceled items, with sufficient postage affixed for return of their postmarked items. Mail the request for a first-day-of-issue digital color postmark to the corresponding city of issuance. Post Offices will then forward all customer requests for digital color postmarks to Cancellation Services, Stamp Fulfillment Services, PO Box 449992, Kansas City, MO 64144-9992.

After applying the first-day-of-issue postmark, the Postal Service will return the envelopes to the customer by U.S. Mail.



Digital Color Pictorial

Winter Fun Stamps

Special Events Coordinator
380 West 33rd Street, Room 4032
New York, NY 10199-9998

December 22, 2014



Digital Color Pictorial

Global Forever: Silver Bells Wreath Stamp

Special Events Coordinator
380 West 33rd Street, Room 4032
New York, NY 10199-9998

December 22, 2014



Black and White Pictorial

Rudolph the Red-Nosed Reindeer Stamps

Special Events
PO Box 92282
Washington, DC 20090-2282

January 5, 2015



Digital Color Pictorial

Rudolph the Red-Nosed Reindeer Stamps

Special Events
PO Box 92282
Washington, DC 20090-2282

January 5, 2015



Digital Color Pictorial

Christmas Magi Stamp

Special Events
PO Box 92282
Washington, DC 20090-2282

January 18, 2015

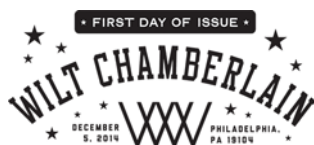

Black and White Pictorial

Wilt Chamberlain Stamps

Retail Manager
Philadelphia Metropolitan District
3190 South 70th Street
Philadelphia, PA 19153-3244

February 3, 2015



Digital Color Pictorial

Wilt Chamberlain Stamps

Retail Manager
Philadelphia Metropolitan District
3190 South 70th Street
Philadelphia, PA 19153-3244

February 3, 2015



Black and White Pictorial

Circus Souvenir Sheet

Postmaster
303 Broadway Street
Baraboo, WI 53913-6738

February 8, 2015



Digital Color Pictorial

The War of 1812: Battle of New Orleans Stamp

Marketing Manager
701 Loyola Avenue #10003
New Orleans, LA 70113-9996

March 9, 2015

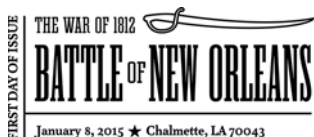

Black and White Pictorial

The War of 1812: Battle of New Orleans Stamp

Marketing Manager
701 Loyola Avenue #10003
New Orleans, LA 70113-9996

March 9, 2015

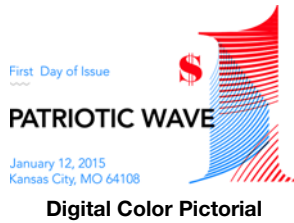

\$1 Patriotic Waves Stamp

Cancellation Services
8300 NE Underground Drive, Pillar 210
Kansas City, MO 64144-0001

March 13, 2015

– Stamp Services, Marketing and Sales, 12-11-14

Sustainability

Standard Operating Procedure (SOP): Disposal of Medical Sharps and “Soft” Medical Waste

Purpose: This SOP is intended to establish processes for proper handling and disposal of medical sharps using a prepaid mail container (“Mailback”), in accordance with Postal Service™ policies. Federal environmental agencies suggest the proper disposal of all sharps by using a mail-back approach. This SOP establishes methods for using the USPS® mailback approach for medical sharps at all Postal Service operations and requires all employees to follow approved disposal procedures.

Applicability: The U.S. Environmental Protection Agency estimates that more than 3 billion needles and other sharps are used in homes in the United States each year. Examples of sharps are needles, lancets, and syringes. Improper disposal of sharps can create a hazard to our employees, especially maintenance personnel. Many USPS facilities generate small amounts of medical sharps and this SOP will aid in proper handling of the waste. Sharps are not to be thrown into the trash, flushed down the toilet, or placed in recycling containers. The State of California has banned sharps disposal in household trash with Florida, Michigan, Mississippi, New Jersey, and New York having established community drop-off programs at hospitals and other healthcare facilities.

“Soft waste” is described by the Occupational Safety Health Act (OSHA) as items contaminated with caked or dried blood, semi-liquid, blood-contaminated items that would release blood, or other potentially infectious material. These types of “soft medical waste” must be placed in a container that includes the biohazard symbol, be fluorescent orange, orange-red, or predominantly so, with lettering and symbols in contrasting color; and affixed to the container by adhesive to prevent loss or removal.

Currently the USPS has contracted with Stericycle (Contract 2ASAES-14-B-0006) under the USPS eBuy2 system to provide several containers for medical sharps and soft waste with a prepaid shipping container. The following procedures must be followed for additional charges to not be incurred.

I. Procedures:

1. Using the eBuy2 system the facility may purchase:

a. Sharps: Needles, lancets, or syringes.

i. 1.4 Quart



ii. 1 Gallon



iii. 2 Gallon



- b. **Soft Medical Waste:** Blood soaked bandages or trauma scene debris.

i. **1 Gallon**



ii. **5 Gallon**



2. Upon receipt of the white mailback box from Stericycle, remove the sharps or soft medical waste container. **Note:** Retain the White Mailing Box for Return Shipping!
3. Sharp containers come with a mountable bracket. Mount the bracket in a medical area, ladies, or men's room. The bracket is only needed once. USPS recommends placing the installation date on the container.
4. USPS recommends mailing the containers back annually, even if they are not full. When mailing the container, complete the four page manifest that came with the original mailing. If the original paperwork cannot be located, one can be obtained at the following website www.mystercycle.com or by calling Paris White at 866-563-7962.

5. **Fill out the Waste Tracking document:** section one requires the Facility Name (USPS — ABC Post Office) and address; section 2 requires the Postmaster name (or designee), signature, telephone number and date. Upon completion of the manifest, retain the bottom (blue) Generator copy for the facility environmental files.

WASTE TRACKING DOCUMENT - MANIFEST		
Instructions:		
1. Ensure the information in Section 1 is correct and complete.		
2. Print, sign, and date Section 2.		
3. Keep the bottom (blue) copy for your records.		
4. Seal this form in the upper bag on the outside of the return box.		
Generator (Shipper) Certification		
I certify that the contents has been approved for the mailing of regulated medical waste or sharps waste (as noted below), has been prepared for mailing in accordance with the directions for this process, and does not contain items listed in unallowable material in violation of the applicable Postal Service regulations. I AM AWARE THAT THIS RESPONSIBILITY RESTS WITH THE GENERATOR. DAMAGES FOR ANY VIOLATION OF 39 USC 1705 WHICH MAY RESULT FROM PLACING IMPROPERLY PACKAGED ITEMS IN THE MAIL. I also certify that the contents of this container are fully and accurately described above to greater shipping carrier and are classified, packed, marked, and labeled, and to protect conditions for carriage by air according to the national government regulations.		
Date:	3/4/2014	
Description of Contents:	Sharps Waste	
1. Generator (Shipper) Information		
Name:		
Address:		
City:	State:	Zip:
Telephone (Required):		
2. Generator (Shipper) Certification		
Date/State:	Signature:	Date:
COMMENTS		
R181139 001 1Q-V3-5TC		
FOR DESTINATION FACILITY USE ONLY		
I certify the contents of this package have been received, stored, and disposed of in accordance with all local, state, and federal regulations.		
Destination Facility:	Destination Facility Certification:	
Stericycle, Inc. (INC)	Facility Name:	
4403 Republic Court	Signature:	
Concord, NC 28027	Date:	
704 793 1125		
NCEENR #13-05-TP		
IN CASE OF EMERGENCY, OR THE DISCOVERY OF DAMAGE OR LEAKAGE, CALL 800-424-5286. CHEMTRIC® CUSTOMER NUMBER 21133		
WHITE - RETURN TO GENERATOR YELLOW - SUPPLIER PINK - DESTINATION BLUE - GENERATOR		

6. The remaining three pages of the manifest are placed in the ziplock bag provided and attached to the outside of the box. The box is now ready to be mailed. Copies of receipt of destruction will be mailed to the facility within four weeks and may be obtained via the website at www.mystercycle.com.



II. Disposal Record

Keep records of the container sent to Stericycle (see sample record-keeping table below):

Type Waste: Sharps or Soft	Size of Container	Full? Y/N	Date Sent

III. Contact Information

Contact the Office of Sustainability with any questions about medical waste disposal procedures. Additional guidance on this and other environmental issues can be found on the Sustainability website at <http://blue.usps.gov/sustainability/>.

– Corporate Sustainability Initiatives,
Office of Sustainability, 12-11-14

Standard Operating Procedure (SOP): Recycling Fluorescent Lamps by Mail

Purpose: This SOP is intended for Post Office™ facilities that accumulate less than 100 lamps in a year to effectively recycle their lamps using a shipping strategy available through a USPS-approved recycling contractor. United States Environmental Protection Agency (EPA) universal waste regulations require that used fluorescent lamps are not accumulated for more than one year. This means you must recycle your used fluorescent lamps within one year of start of accumulation. ‘Start of Accumulation’ means the date when the first lamp is put into the lamp recycling box. This SOP was created to assist Post Offices with this environmental requirement. The following instructions must be followed to ensure safe package, storage, and shipment of the container.

Note: An additional fee may be charged if the purchased lamp recycling package exceeds the stated capacity, or has non-approved contents, or the wrong items are shipped, or if packaging other than the contracted box is used.

Applicability: This program is designed for Post Offices located in the 48 contiguous states, Alaska, Hawaii, and Puerto Rico. By using the eBuy2 system, you can purchase a box to recycle your fluorescent lamps using a mailback service. The price includes everything that you will need including the box, shipping, environmental records, and recycling of the lamps. Choose a box that meets your facility needs.

Package Ordering Procedures: To start the process of recycling lamps, you should start by ordering the recycling boxes for proper storage of used fluorescent bulbs waiting for recycling. The following three boxes are available from USPS-approved vendors and can be found on the eBuy2 home page listed in the USPS-preferred products box as Fluorescent/Used Bulb Mailback Boxes. Note that when you purchase a box, you are *pre-paying* the recycling fee and the USPS® mailing fee. **USPS is the only mailing option for this contract.** An eight foot box will be added at a later date.



4 Foot Fluorescent Box with Liner 6" x 6" x 48" 3lbs.
Capacity: 16-T12 or 39-T8 4 ft. Straight Fluorescent Lamps ONLY
Catalogue Part Number

Continental US States Only	Non Continental – Other States Only AK,HI, PR
US-BULB-0348	OUS-BULB-0351



4 Foot Fluorescent Box with Liner 8.5" x 8.5" x 48" 4.6lbs.
Capacity: 30-T12 or 39-T8 4 ft. Straight Fluorescent Lamps ONLY
Catalogue Part Number

Continental US States Only	Non Continental – Other States Only AK,HI, PR
US-BULB-0349	OUS-BULB-0352



Compact Fluorescent Lamp (CFL) Box with Liner 16" x 16" x 24" 4.6lbs.

Capacity: 22-T12 or 32-T8 U tubes, miscellaneous amounts of high intensity discharge lamps or up to 250 compact fluorescent lamps

Catalogue Part Number

Continental US States Only	Non Continental – Other States Only AK,HI, PR
US-BULB-0350	OUS-BULB-0353

Note: These specific procedures are those of the Recycler. In order not to accrue additional costs, please follow the Recycler's specific instructions.

1. Place the provided pre-printed label from Stericycle on the box.



- a. For Maine facilities: waste lamps are to be shipped under a hazardous waste manifest as a Universal Waste. Please call the North Coast Services, LLC customer service number, 603-610-7901, to arrange for pickup.
- b. Ensure the lamps are placed inside the poly lined cardboard sleeve.

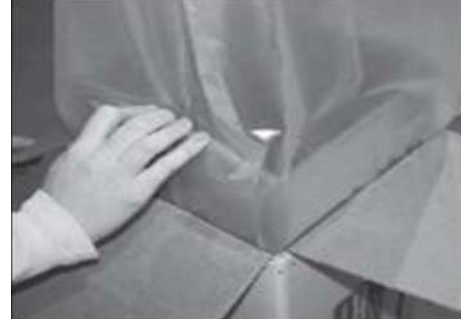

2. Prepare the package:
 - a. Shape the box, locate the end marked bottom and close flaps in order. Tape all edges and corners with 2" tape. Open the package and ensure that all corners, edges, flaps, and seams are properly sealed with 3" minimum clear package tape.



- b. The poly bag lines the cardboard sleeve insert with overlap at the top.
 - c. Place the sleeve with the liner into the box.
3. Fill the box with used fluorescent lamps.
 - a. Carefully fill the box with the appropriate lamps, which are dependent on the box model purchased. Only intact lamps may be recycled using this container. A broken lamp is classified as a hazardous waste and must be disposed of accordingly.
 - b. High Intensity Discharge Lamps (HIDs) must be placed in the original manufacturer box or wrapped in newspaper prior to placing them in the box.
 - c. **Do not exceed capacity.** An additional fee will apply and lamps may crowd and break, causing a hazardous waste stream.
 - d. When not in use, keep the box closed and place in universal waste storage area. Ensure the ACCUMULATION START DATE has been written on the box. The accumulation start date is defined as the date when the first item was placed in the box.
 4. Shipping the box.
 - a. When the box is full and lamps are packed according to the instructions, seal the poly liner

with packaging tape 3" minimum width. Ensure the sealed liner is completely inside the box.

- b. Close the flaps and tape all corners, edges, and seams with 3" packaging tape.

Certificate of Recycling

Stericycle / US Postal System

Bulb Recycling Mail Back Program



Click [here](#) to Login to acquire the **Certificates of Recycling** and to see previous **Orders for Recycling Mailback Kits**.

To obtain your facility certificate of recycling go to the following link: <http://usps.stericor.com/>. You will find this login in screen:

- 1. Type in the following information into the available fields:

Login: uspsorders
Password: RainOrShine!

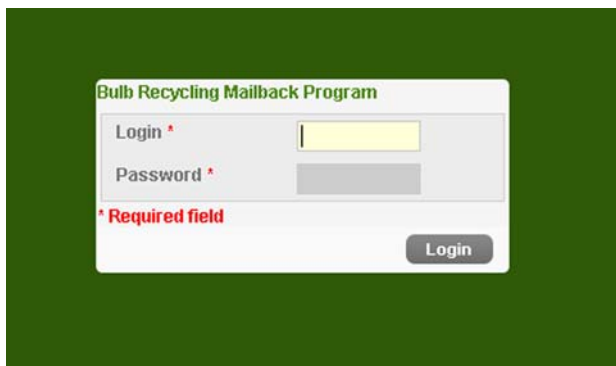

- 2. The screen now shows the orders in a list either in a "Fulfilled" or "Unfulfilled" state.



- 3. You can click on the link that says "Click here for PDF Order Summary/Certificate of Recycling" to acquire the order information and the Certificates of Recycling.

- 4. Once you click on the PDF link, you will see this:



Scroll to the Bundle Section and you will see the return tracking number and the delivery date, if the box has been received.

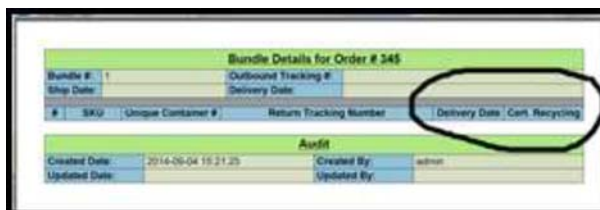

- 5. Click on the PDF icon to see the Certificate of Recycling. Print the Certificate of Recycling from the PDF viewer. File the Certificate of Recycling in your facility environmental files. The Certificate of Recycling can only be viewed if the shipper has validated to the Stericycle system that the box has been received for processing.
- 6. For questions related to the use of the website or issues recovering your documents, please call the Stericycle support hotline at 888-736-9868.

Special Instructions for State of Maine Facilities:

Waste lamps are to be shipped under a hazardous waste manifest as a Universal Waste. Please call the North Coast Services, LLC customer service number, 603-610-7901, to arrange for pickup.

Mailback Recycling Assistance: For specific help, contact Stericycle customer service at 888-736-9868.

Additional information:

- For guidance and training on the USPS Universal Waste Program, go to: <http://blue.usps.gov/sustainability/sops.htm> and http://blue.usps.gov/sustainability/universal_waste_training.htm.
- Fluorescent Lamps Recycling Poster – see page [45](#).

– Corporate Sustainability Initiatives, Office of Sustainability, 12-11-14



475 L'ENFANT PLAZA SW
WASHINGTON DC 20260-5540

First-Class Mail
Postage & Fees Paid
USPS
Permit No. G-10

Global Holiday: Silver Bells Wreath

Global Forever® Stamp for the Holidays



On Sale Nationwide: October 23, 2014.