

# postal|bulletin

PUBLISHED SINCE MARCH 4, 1880

## Holiday 2014: This Is Our Season™



See page 3

Rudolph the Red-Nosed Reindeer © & ® or ™ The Rudolph Co., L.P. All elements under license to Character Arts, LLC.



# Contents

## COVER STORY

Holiday Overview 2014: This Is Our Season . . . . .	3
---	---

## POLICIES, PROCEDURES, AND FORMS UPDATES

### Manuals

DMM Revision: New Priority Mail Window Flat Rate Envelope . . . . .	19
DMM Revision: New Options for Restricted Delivery and Pickup On Demand Services . . . . .	19

### Publications

Publication 52 Revision: Appendix Content Listing . . . . .	22
Publication 431 Revision: Changes to Post Office Box Service and Caller Service Fee Groups . . . . .	22

## ORGANIZATION INFORMATION

### Address Management

Post Office Changes . . . . .	23
-------------------------------	----

### Finance

Christmas Pay Procedures for Rural Carriers . . . . .	23
---	----

### Information Security

October is Cyber Security Awareness Month . . . . .	63
---	----

### Labor Relations

Penalty Overtime Exclusion . . . . .	64
--------------------------------------	----

### Mailing and Shipping Services

Mail Alert . . . . .	64
----------------------	----

### Stamp Services

Stamp Announcement 14-49: Wilt Chamberlain Stamps . . . . .	65
Stamp Announcement 14-50: Winter Fun ATM Stamps . . . . .	67
Stamp Announcement 14-51: Circus Souvenir Sheet . . . . .	69

Pictorial Postmarks Announcement . . . . .	71
How to Order the First-Day-of-Issue Digital Color or Traditional Postmarks . . . . .	73

## PULL-OUT INFORMATION

### Fraud

Invalid USPS Corporate Account Numbers . . . . .	27
Missing, Lost, or Stolen U.S. Money Order Forms . . . . .	29
Missing, Lost, or Stolen Canadian Money Order Forms . . . . .	35
Verifying U.S. Postal Service Money Orders . . . . .	38
Counterfeit Canadian Money Order Forms . . . . .	38
Toll-Free Number Available to Verify Canadian Money Orders . . . . .	38

### Other Information

Overseas Military/Diplomatic Mail . . . . .	39
Missing Children Posters . . . . .	45

## Postal Bulletin Index

Semi-Annual Index . . . . .	PB 22394 (7-24-14)
-----------------------------	--------------------

**USPS National Emergency Hotline**  
Is your facility operating? Call 888-363-7462

The U.S. Postal Service Is Everywhere  
So You Can Be Anywhere®

# Cover Story: Holiday Overview 2014: This Is Our Season

This year, the Postal Service™ is reminding employees and customers that the holidays are our time to deliver. We have prepared all year for this season, and are ready to deliver across the country.

- Second Holiday Ad (30-second spot) Premiers, November 27, 2014.
- National Cancellations Begin, November 29, 2014.
- Operation Santa Kick-Off, December 2, 2014.

## Key Dates

- Holiday Priority Mail Boxes available online, October 16, 2014.
- Holiday-themed Priority Mail boxes available on <http://usps.com>, October 20, 2014.
- *Global Christmas* and *Winter Fun* Stamps FDOI, October 23, 2014.
- First Holiday Ad (15-second spot) Premiers, November 3, 2014.
- *Rudolph the Red-Nosed Reindeer* Stamps FDOI, November 6, 2014.
- Holiday Kick-Off, November 6, 2014.
- Holiday consumer mailer distributed, week of November 18, 2014.
- Holiday POP in Retail, November 21, 2014.
- Small Business Saturday, November 29, 2014.

## 2014 Holiday Shipping Deadlines

To ensure that holiday mail and packages are delivered in time for Christmas, the Postal Service recommends customers observe the following mailing and shipping deadlines:

- December 2 — First-Class Mail International®
- December 2 — Priority Mail International®
- December 10 — Priority Mail Express International®
- December 15 — Standard Post™
- December 17 — Global Express Guaranteed®
- December 20 — First-Class Mail®
- December 20 — Priority Mail®
- December 23 — Priority Mail Express®\*

*The dates listed above are the earliest deadlines for international and military mail.*

*\*Priority Mail Express postage refund eligibility is adjusted for shipments mailed December 22–25.*

## Military Holiday Shipping

To ensure timely delivery of holiday wishes by December 25, 2014, send cards and packages to military APO/FPO/DPO addresses overseas no later than the mailing dates listed below:

Military Mail Addressed To	Priority Mail Express Military Service (PMEMS) <sup>1</sup>	First-Class Mail — Letters and Cards	Priority Mail	Parcel Air Lift (PAL) <sup>2</sup>	Space Available Mail (SAM) <sup>3</sup>	Standard Post
APO/FPO AE ZIPs 090–092	Dec. 17	Dec. 10	Dec. 10	Dec. 3	Nov. 26	Nov. 8
APO/FPO AE ZIP 093	N/A	Dec. 3	Dec. 3	Dec. 3	Nov. 26	Nov. 8
APO/FPO AE ZIPs 094–098	Dec. 17	Dec. 10	Dec. 10	Dec. 3	Nov. 26	Nov. 8
APO/FPO AA ZIP 340	Dec. 17	Dec. 10	Dec. 10	Dec. 3	Nov. 26	Nov. 8
APO/FPO AP ZIPs 962–966	Dec. 17	Dec. 10	Dec. 10	Dec. 3	Nov. 26	Nov. 8

<sup>1</sup> PMEMS is available to selected military addresses. Check with your local Post Office to determine if this service is available to an APO/FPO/DPO address.

<sup>2</sup> PAL is a service that provides air transportation for parcels on a space-available basis. It is available for Standard Post items not exceeding 30 pounds in weight or 60 inches in length and girth combined. The applicable PAL fee must be paid in addition to the regular surface price for each addressed piece sent by PAL service.

<sup>3</sup> SAM parcels are paid at Standard Post prices with maximum weight and size limits of 15 pounds and 60 inches in length and girth combined. SAM parcels are first transported domestically by surface and then to overseas destinations by air on a space-available basis.

To send packages to loved ones serving in the military abroad, the Postal Service offers a discount on its largest Priority Mail Flat Rate Box at \$15.45. The price includes a \$2 per box discount for mail sent to APO/FPO/DPO (Air/Army Post Office/Fleet Post Office/Diplomatic Post Office) destinations worldwide.

With Priority Mail supplies as the packaging of choice for families preparing care packages for service members overseas, the Postal Service created a free “Military Care Kit” based on the items most frequently requested by military families. To order the kit, call 800-610-8734. Guidelines for packing, addressing, and shipping items to U.S. troops can be found at <http://usps.com/ship/apo-fpo-guidelines.htm>.

The kit contains:

- Two Priority Mail APO/FPO Flat Rate Boxes.
- Two Priority Mail Medium Flat Rate Boxes.
- Priority Mail tape.
- Priority Mail address labels.
- Appropriate customs forms.

Addressing an APO/FPO/DPO Package:

1. Write out the service member’s full name in the address.
2. Include the unit and APO/FPO/DPO address with the 9-digit ZIP™ Code (if one is assigned).  
For example:  
Cpt. John Doe  
Unit 2050 Box 4190  
APO AP 96278-2050
3. Include a return address.
4. Include the service member’s name and address as well as the sender’s name and address on an index card inside the package, in case the label is damaged.

## Key Facts and Messages

Busiest mailing and delivery dates:

- Busiest MAILING day for holiday cards/packages: Monday, December 15.
- Busiest DELIVERY day for holiday cards: Wednesday, December 17.
- Busiest DELIVERY day for holiday packages: Thursday, December 18.

Volume increase:

- The Postal Service is projecting an approximate 12 percent increase in package volume this holiday season. We’re expecting to deliver about 470 million packages between Thanksgiving and Christmas Eve.

Other volume data:

- The Postal Service is projecting more than 15.5 billion cards and letters will be delivered between Thanksgiving and New Year’s Eve, and more than 12.7 billion between Thanksgiving and Christmas Eve.
- More than 640 million pieces of mail will be processed on December 15, 2014, the busiest mailing day.
- On an AVERAGE day, the Postal Service processes 528 million pieces of mail. During the HOLIDAY season, that volume increases to 553 million pieces of mail each day.

## Products and Services

Priority Mail and Priority Mail Express are great options for shipping holiday gifts:

- Boxes available at no extra charge.
- Day-specific delivery.
- Enhanced tracking.
- Insurance included.

Save time and money this holiday with valuable services on <http://usps.com>:

- Save money and get free delivery confirmation when you create mailing labels and pay for postage online.
- Schedule a Package Pickup online for free, no matter how many packages are being sent.
- Order supplies, including Priority Mail packaging, and have them delivered for free.

## Holiday Stamps 2014: Customers Want Stamps This Holiday Season — Keep a Wide Variety on Hand to Ensure Customer Satisfaction

The holidays are near and the key selling season for holiday stamps begins in October and continues through mid-December. Service-wide, our goal is to ensure all sales units have an adequate supply of holiday Forever® stamps available for sale, and our customers have a variety of designs to choose from.

### New Designs

The Postal Service™ is offering new designs to choose from for the Forever First-Class Mail price:

- *Winter Fun* stamps, issue date October 23, in booklets of 20 (Item 689800).



- *Winter Fun* ATM (automated teller machine), issue date October 23, in sheetlets of 18 (Item 588600, for use only in Automated Postal Units).
- *Rudolph the Red-Nosed Reindeer* stamps, issue date November 6, in booklets of 20 (Item 689600).
- *Christmas Magi* stamps, issue date November 19, in booklets of 20 (Item 689700).

In addition, there will be a new Forever Global Holiday stamp:

- *Global Holiday: Silver Bells Wreath*, Forever international price, issue date October 23 (Item 588300).

### Existing Designs

There is remaining inventory of the following previous years' holiday Forever booklets of 20 through the SFS Web at <https://sfsweb.usps.gov>:

- *Holy Family* stamp (Item 582000).
- *Gingerbread Houses* stamps (Item 688900).
- *Holiday Baubles* stamps (Item 679600).
- *Gossaert Madonna and Child* stamp (Item 688700).
- *Madonna of the Candelabra* stamp (Item 679500).
- *Hanukkah* stamp (2011, Item 576400)
- *Kwanzaa* stamp (2011, Item 576500; 2013, Item 585000).
- *Eid* stamp (2013, Item 584000).

Last year's Forever Global Holiday stamp is still available as well:

- *Global Holiday: Evergreen Wreath*, the 2013 Forever international price, (Item 587000).

We strongly urge offices with demand for any of these items to continue to order and sell them, to help the Postal Service "sell through" its older inventory. It helps our business and provides our customers with a wide variety of choices when making their holiday stamp purchases.

### Other Holiday Stamps On Sale

Forever stamps unavailable through SFS Web, but remaining on sale in the field:

- *EID* stamp (2011, Item 576700).
- *Hanukkah* stamp (2013, Item 583000).
- *Santa and Sleigh* stamps PSA Booklet of 20 (Item 679800).
- *Poinsettia* stamp PSA Booklet of 20 (Item 688600).

### Stamp Distribution Plans

An automatic distribution will be made of the following new holiday stamps:

- *Winter Fun*, *Rudolph the Red-Nosed Reindeer*, and *Christmas Magi* booklets of 20.

Offices can get details regarding their automatic push quantities through SFS Web at <https://sfsweb.usps.gov>. Offices requiring additional supplies of these stamps and any quantities of other stamps should place their orders as usual with SFS Web at <https://sfsweb.usps.gov>. Please allow 7–10 days for stamp orders. When you place your order, you will receive tracking information to allow you to check on the order shipping status.

### Holiday Stamps EXCLUDED from Stamp Stock Limits for 2014

To make the largest variety of stamps available to all our customers and encourage offices to order appropriately, the calculation for stamp stock limits will EXCLUDE holiday stamps through the end of the calendar year. It is intended that these changes will allow offices the flexibility they need to offer all their customers an uninterrupted supply and variety of holiday stamps. Finally, all offices may direct customers to alternate ordering channels, including the Postal Store® website at <http://www.usps.com/shop>, eBay at <http://www.ebay.com/stamps>, or by calling our toll-free phone number, 800-STAMP-24, (800-782-6724).

### New Holiday Stamped Envelope Packets

This year, the USPS® is offering winter-themed Stamped Envelope Packs of 10 First-Class mail price envelopes with seals for \$9.95 each set. There are three festive sets to choose from, the *Winter Fun* set (Item 689834) includes five stamped envelopes displaying a red cardinal and five envelopes featuring a child building a snowman; the *Poinsettia* set (Item 688634) includes 10 envelopes of one *Poinsettia* design; and the *Snowflakes* set (Item 789834) includes 10 envelopes featuring two designs, five of each design.

These sets will be sent by automatic distribution to Full Philatelic Products Offices and will not be available for other offices to order through SFS Web.

Customers may order online at <http://usps.com/stamps>, <http://ebay.com/stamps>, or to our toll-free phone number, 800-STAMP-24, (800-782-6724).

### Questions

The entire staff of Stamp Services wants this to be the best holiday season ever and we're committed to outstanding customer service. If you have questions about stamp availability, please call 844-737-7826.

**New Designs****Winter Fun Stamps (Item 689800)****Rudolph the Red-Nosed Reindeer Stamp (Item 689600)****Christmas Magi Stamp (Item 689700)****Global Holiday: Silver Bells Wreath Stamp (Item 588300)**



**Existing Designs****Holy Family Stamp (Item 582000).****Gingerbread Houses Stamps (Item 688900)****Holiday Baubles Stamps (Item 679600)****Gossaert Madonna and Child Stamp (Item 688700)**

Madonna of the Candelabra Stamp (Item 679500)

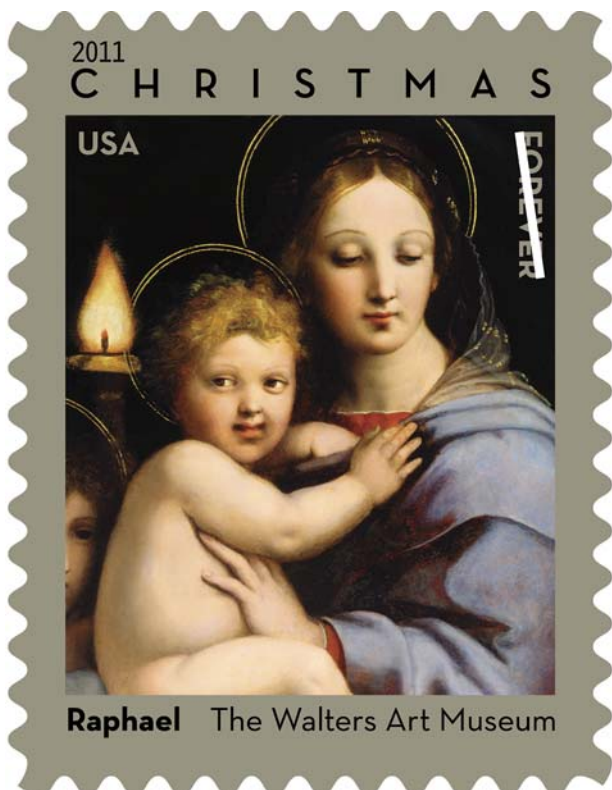

Kwanzaa Stamp (2011 Issue, Item 576500)



Hanukkah Stamp (2011 Issue, Item 576400)



Kwanzaa Stamp (2013 Issue, Item 585000)





**EID Stamp (Green 2013 Issue, Item 584000)****Global Holiday: Evergreen Wreath Stamp (Item 587000)****Other Holiday Stamps on Sale****EID Stamp (Red 2011 Issue, Item 576700)****Hanukkah Stamp (2013 Issue, Item 583000)**

**Santa & Sleigh Stamps (Item 679800)****Poinsettia Stamp (Item 688600)****Postmarks and Cancellations**

Beginning November 29, all stamp-cancelling equipment nationwide will be postmarking stamps with one of four images commemorating the 50th anniversary of *Rudolph the Red-Nosed Reindeer*.

The country has been divided into four sections – each section gets a specific postmark.



*Santa — Blue*  
Plant Manager  
Sacramento P&DC  
PO Box 981450  
West Sacramento, CA  
95798-1450



*Hermey — Red*  
Plant Manager  
New Orleans P&DC  
701 Loyola Avenue  
New Orleans, LA  
70113-9998



*Rudolph — Green*  
Plant Manager  
Charleston WV P&DC  
100 Centre Way  
Charleston, WV  
25309-9447



*Bumble — Yellow*  
Plant Manager  
Denver P&DC  
7500 East 53rd Place  
Denver, CO 80266-9791



**Rudolph** — Connecticut, Delaware, District of Columbia, Indiana, Kentucky, Maine, Maryland, Massachusetts, Michigan (lower), New Hampshire, New Jersey, New York, North Carolina, Pennsylvania, Rhode Island, South Carolina, Tennessee, Vermont, Virginia, and West Virginia.

**Hermey** — Alabama, Arkansas, Florida, Georgia, Iowa, Illinois, Louisiana, Michigan (Upper Peninsula), Minnesota, Mississippi, Missouri, Oklahoma, Texas, and Wisconsin.

**Bumble** — Arizona, Colorado, Kansas, Montana, Nebraska, New Mexico, North Dakota, South Dakota, and Wyoming.

**Santa** — Alaska, California, Hawaii, Idaho, Nevada, Oregon, Utah, and Washington.

The holiday favorite postmark from the North Pole features Santa's face in a half-moon shape, "Season's Greetings" — "North Pole Station" — North Pole, AK 99705.

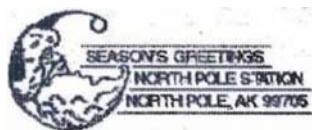

*North Pole Holiday Cancellation*  
Postmaster  
4141 Postmark Drive  
Anchorage, AK  
99530-9998

## How to Get the Postmark

Customers who want a special holiday postmark on their greeting cards need to do the following:







- Personalize greeting card. Seal envelope. Print addresses on envelopes.
- Put postage stamp on each card.
- Mail all the greeting cards together in a larger envelope or Priority Mail box to the appropriate address.
- Mail the package no later than December 15. After December 15, please use Priority Express Mail.

Other postmarks may be available on a local basis.

Cancellation Image	Mailing Address
	<i>Holiday Postmark</i> Postmaster 1 West Main Street Angelica, NY 14709
	<i>Holiday Postmark</i> Postmaster 13065 Highway 79 Bells, TN 38006-9998
	<i>Holiday Postmark</i> Postmaster 2211 Deer Lodge Hwy. Deer Lodge, TN 37726-9998
	<i>Holiday Postmark</i> Postmaster 145 Russell Street Elkhorn City, KY 41522-9998

	<i>Holiday Postmark</i> Postmaster 112 Main Street Elkton, TN 38455-9998
	<i>Holiday Postmark</i> Postmaster 7005 Highway 192 Holladay, TN 38341-9998
	<i>Holiday Postmark</i> Postmaster 257 Jonesboro Road Piney Flats, TN 37686
	<i>Holiday Postmark</i> Postmaster 3946 Bethlehem Road Bethlehem, KY 40007-9998
	<i>Holiday Postmark</i> Postmaster 102 West Main Street Elkton, KY 42220-9998
	<i>Holiday Postmark</i> Postmaster Highway 987 Miracle, KY 40856-9998
	<i>Holiday Postmark</i> Postmaster 85 Village Drive Nazareth, KY 40048-9998
	<i>Holiday Postmark</i> Postmaster 469 Highway 3073 Partridge, KY 40862-9998



	<i>Holiday Postmark</i> Postmaster 625 East Highway 92 Pine Knot, KY 42635-9998
	<i>Holiday Postmark</i> Postmaster 3880 Highway 582 Pine Top, KY 41843-9998
	<i>Holiday Postmark</i> Postmaster 111 South Walnut Street Pineville, KY 40977-9998
	<i>Holiday Postmark</i> Postmaster 27 Old Lynchburg Highway NE Mulberry, TN 37359-9888
	<i>Holiday Postmark</i> Postmaster 535 Wood Street Bethlehem, PA 18016
	<i>Holiday Postmark</i> Postmaster 14018 Mermill Road Rudolph, OH 43462-9998

## Customer Tips

Feel free to share the following holiday shipping tips and tricks with customers:

- **Enjoy convenience:** Order free Priority Mail shipping supplies on <http://usps.com> and have them delivered to your door, free of charge.
- **Be informed:** Check <http://usps.com> to verify that your items can be shipped.
- **Pack smart:** Pick a strong and sturdy box, cushion contents with packing peanuts, newspaper or bubble wrap, and tape it closed with strong packing tape. Remove batteries from toys, and always place a card inside the package that contains the delivery and return addresses. Finally, never guess a ZIP Code and always include complete “to” and “from” information on the packages.
- **Save a trip:** Visit <http://usps.com> to pay for postage and request free Package Pickup at your door.

- **Track It:** Sign up for text and email alerts through <http://my.usps.com> to track the delivery status of your packages.
- **Gift options:** Pick up a gift card from your local Post Office™; they make great gifts for family and friends.
- **Be social:** Follow the Postal Service on Facebook, Twitter, Pinterest, LinkedIn, Instagram, and the Postal Posts Blog for holiday tips all season long.

## Domestic Claims

Just in time for the peak holiday shipping season, the Domestic Claims Online Tool is being updated to allow <http://usps.com> customers to file an insurance claim quickly and easily. The enhancements will include a new look that provides a streamlined customer experience.

Planned updates include:

- Improved navigation.
- Clear and concise instructions for claim filing.
- Ability to view Claim Status reducing the customer's need to call the Accounting Service Center.
- Reduced data entry for registered <http://usps.com> users. Data is prepopulated making claim filing faster and easier.

We know that USPS® service is great — especially during the busy holiday season when our customers rely on us the most. Enhancing our online Domestic Claims application is just one of the ways we provide our customers the best possible service.

All customer-facing employees should mention the importance of proper packaging to customers shipping packages. Reducing the number of improperly packaged items will help reduce the need for customers to file a claim. Customers who have questions should call the Customer Care Center at 800-ASK-USPS (800-275-8777).

## Retail Gifts

Whether customers forget to add someone to their holiday lists or need to find a gift for that special someone, the Postal Service has them covered. In select Post Offices this holiday season, customers can buy greeting cards, gift cards, and postage, and mail their gifts all in one place — the local Post Office. Check out online and retail options to make gift giving easy this season:

## Holiday Stamps

- Show loved ones you care with a personal holiday letter or card. The 2014 holiday stamps are a perfect



complement to your greetings this season. Find them on <http://usps.com> or at your local Post Office.

## Words of Love

- Approximately 9,800 select Post Offices nationwide will feature holiday greeting card selections this holiday.

## Gifts Galore

- Assorted Gift Cards are available in 5,000 Post Offices nationwide. These decorative gift cards from a variety of vendors are available in denominations of \$25 and \$50 as well as any even dollar amount between \$25 and \$100.
- The 2014 White House Holiday Ornament is a unique decoration for any Christmas tree. It will be available at select Post Offices, online at the Postal eBay Store, in the *USA Philatelic* catalog and at <http://usps.com/shop> for \$24.99.
- Feeling artsy? USPS now offers on-demand framed stamp art at its new eBay store. Visit <http://ebay.com/stamps> for more details.

## Wrapping Style

- For a limited time at retail locations, the new medium and large Priority Mail Flat Rate® boxes will feature a printed design. These boxes are available at no extra charge and can add a special touch to your wrapping style. Quantities are limited, so get yours today.
- Skip the late-night wrapping session. Use decorative ReadyPost® holiday boxes and bubble mailers to simplify your gift wrapping needs. ReadyPost shipping products are available in Post Offices in various sizes and designs priced from \$1.79 to \$4.39.

## Operation Santa

The Postal Service began receiving letters to Santa Claus more than 100 years ago. Our involvement was made official in 1912 when Postmaster General Frank Hitchcock authorized local Postmasters to allow Postal Service employees and citizens to respond to letters in the program that became known as Operation Santa. In the 1940s, mail volume for Santa increased so much that the Postal Service invited charitable organizations and corporations to provide written responses and small gifts to the children who wrote letters.

Over the years, the Operation Santa program has taken on a life of its own. The Letters to Santa initiative has emerged as one of most recognizable programs of the hol-

iday season. Today, cities around the country have hugely successful programs that also work with recognized charitable organizations, major corporations, local businesses, and Postal Service employees to make a difference in the lives of children from coast to coast.

## What We Do

- Currently, there are Letters to Santa programs all around the country that vary as much as the locations themselves. Some cities and towns work with local schools to write letters back to the children as if they were Santa, some work with established groups and assist with the collection of gifts, and others invite the public to adopt Santa letters.
- Hundreds of thousands of children of all ages send letters to “Santa Claus, North Pole, Alaska” every year. Unless these letters contain a complete Alaska address, they remain in the area where they were mailed. Postal “elves” go through the letters and separate those that wish Santa a “Happy Birthday” from those that express serious need.
- New York City’s Letters to Santa program is the largest in the country, receiving more than a half-million letters each year. This year’s Operation Santa kick-off celebration will take place on December 3 at 10 A.M. (EST), and letter adoption opens to the public December 4. Throughout the season, New York City’s iconic James A. Farley Building on 8th Avenue will host tens of thousands of people who visit the Post Office in person to adopt letters.

## Guidelines

- National policy guidelines regarding the handling and adoption of letters addressed to Santa were designed to protect the children who wrote to Santa. These guidelines mandate that individuals wishing to adopt letters must do so in person, present valid photo identification, and fill out a form that includes the list of letters being adopted.
- The letter adoption process also includes blacking out all reference to the child’s address and assigning the letter a number. Individuals interested in adopting letters go to the Post Office, select the letter(s), and sign the form. When the individual is set to fulfill the child’s wishes, he or she returns with the letter and/or item to be mailed and brings it to a Postal Service employee. The employee matches the number on the letter with the child’s address and weighs the package. The individual pays for the postage. A Postal Service employee prints and applies a label to the package without the customer seeing the child’s address.

### Local Programs

- Historically, Post Offices around the country have partnered with various groups and organizations for charitable purposes and on community projects that have a positive impact on the community at large and on the residents specifically — our intent is to continue to do so now and in the future.

### Get Involved

- The Postal Service and its employees play important roles in communities around the nation. Postal Service employees live in the communities where they work. Their children attend school there. They shop in the local stores. They eat in the restaurants. They actively participate in the community. It makes sense for Postal Service employees to want to help their fellow citizens, especially during the holiday season. Through the Letters to Santa program, the Postal Service also helps to promote literacy. A letter to Santa is often a child's first written correspondence.

### Letters from Santa — North Pole Postmarks

Encourage customers to give their child an unforgettable gift — a personalized letter from Santa! The U.S. Postal

Service® can help keep the enchantment of Santa Claus alive by delivering a letter from Jolly Old Saint Nick, postmarked from the North Pole.

#### Here's how:

1. Write a personalized letter to a child from Santa Claus and sign it "From Santa."
2. Insert the letter into an envelope, and address it to the child.
3. Add the return address: SANTA, NORTH POLE, to the envelope.
4. Ensure a First-Class Mail stamp is affixed to the envelope.
5. Place the complete envelope into a larger envelope, with appropriate postage, and address it to:  
North Pole Postmark  
Postmaster  
4141 Postmark Drive  
Anchorage, AK 99530-9998

"Letters from Santa" must be received by the Anchorage, AK Postmaster no later than December 15, 2014. Santa's helpers in Anchorage, AK, will take care of the rest!

## Sample Responses for Use when Preparing Written Responses from Santa

Dear Child,

Ho, Ho, Ho and Happy Holidays! What a wonderful surprise it was to receive your letter in my mailbox! Nothing makes me happier than getting letters from boys and girls like you who are on my nice list.

It's already snowing here at the North Pole, and I'm working extra hard this winter to get everyone's special gifts ready.

Luckily, I always get lots of great help from Mrs. Claus, the elves, and my reindeer!

Do you want to help us, too? We would love it if you can spread some more holiday cheer and do your best to stay on the nice list!

I can't wait to visit your house on Christmas Eve (and eat some yummy cookies)! Until then, I hope you have a very happy holiday season with your family and friends!

Sincerely,

*Santa Claus*



Dear Child,

Ho, Ho, Ho and Happy Holidays! What a wonderful surprise it was to receive your letter in my mailbox! Nothing makes me happier than getting letters from boys and girls like you who are on my nice list.

It's already snowing here at the North Pole, and I'm working extra hard this winter to get everyone's special gifts ready. Luckily, I always get lots of great help from Mrs. Claus, the elves, and my reindeer!

Do you want to help us, too? We would love it if you can spread some more holiday cheer and do your best to stay on the nice list!

I can't wait to visit your house on Christmas Eve (and eat some yummy cookies)! Until then, I hope you have a very happy holiday season with your family and friends!

Sincerely,

*Santa Claus*





## Promotion Ideas

Promoting the holidays and our products and services can be done in any Post Office lobby, and it's a great way to show our customers and the community it's the best time of year for the Postal Service. Here are some general tips to keep in mind this holiday season:

- Ensure you have plenty of supplies available and that your retail product line is configured as outlined in the Planogram.
- Be a Priority Mail Flat Rate expert; the improved features make Priority Mail a great deal for holiday shipping.
- Send holiday cards to customers or community members to thank them for their business and support.
- When possible, host a fun activity, such as a shipping event or a raffle for holiday stamps.
- Be in the lobby to meet and greet — what better time of year to let customers know you care.

Contact your communications program specialist to maximize local media attention. Find your communications representative at: <http://about.usps.com/news/media-contacts/welcome.htm>.

## Consider These Promotional Ideas This Holiday Season

- **How to Ship Cookies Workshop** — This year's Gingerbread House stamp is a perfect opportunity to host an informational event where attendees learn how to safely ship cookies and other holiday treats.
- **Shipping Tips and Tricks Party** — Host a holiday promotional event in the lobby or other postal facility to demonstrate packing and mailing tips. Let your backdrop consist of a display of shipping products, including Priority Mail Flat Rate Boxes and Ready-Post holiday products. Demonstrate just how much can fit into a Priority Mail Flat Rate Box by packing one with some gift items to create a great photo opportunity. Show customers how to use the Self-Service Kiosks for their holiday mailings. Serve hot chocolate and holiday cookies for an added warm and fuzzy touch.
- **"How to Holiday the U.S. Postal Service Way" Free Seminar** — Work with a local library, community center, or senior center to walk attendees through some mailing and shipping best practices.

Bring the holiday Priority Mail boxes, *Rudolph the Red-Nosed Reindeer* Forever stamps, and the other available holiday stamps to celebrate the season. Demonstrate topics, such as how to send military mail or use Priority Mail Express for last-minute gifts. If an Internet connection and computer are available, show customers how to wrap up the holidays from home by creating shipping labels with postage using Click-N-Ship service on <http://usps.com>.

- **Priority Mail Party** — Visuals attract attention. Stack Priority Mail Flat Rate Boxes into the shape of a holiday tree or on a table in the lobby for a fun photo opportunity, and explain the improved features to customers.
- **Stage Theatrics** — Never underestimate the media draw of costumed characters. Santa, Mrs. Claus, and a team of postal elves can host a lobby event and give information on holiday mailing deadlines and packaging tips, as well as provide a fun photo opportunity for customers.
- **Reality Shipping** — Here is a story that's sure to get some news media coverage: "The Great Package Race." Invite a consumer reporter to fit as much as he or she can into two Priority Mail Flat Rate Boxes and address both boxes to the same address. Have the reporter mail one package at a Post Office and the other using the convenience of Click-N-Ship and free Package Pickup on <http://usps.com>. Be sure to point out to the reporter how much time and money was saved by going online. The reporter can then do a news story on when the packages arrive.
- **Salute the Military** — Promote the \$2 military discount for Priority Mail Flat Rate Boxes sent to APO/FPO addresses, as well as the Military Care Kits and military shipping dates. Wherever possible, ask local military personnel to share how important it is to receive mail when stationed overseas and away from home, particularly during the holiday season.
- **Holiday Writing Party** — Invite students, ROTC members, Girl Scouts/Boy Scouts, and other community groups to create cards and letters at a letter writing party in the lobby. Children can write letters for Santa, or groups can send holiday greetings to ship to service men and women overseas.

— Public Relations,  
Corporate Communications, 10-30-14

# USPS® Issues *The Civil War: 1864* Forever® Stamp Souvenir Sheet: *Petersburg Campaign and Battle of Mobile Bay.*

**THE CIVIL WAR**  
**1864**  
*A Nation Touched with Fire*

...it was a sight that is seldom seen to gaze  
upon the dead bodies of the enemy and  
to hear the cries for assistance and water...  
it was enough to break the heart of the  
most hardened....

*Jeremiah Tate, 5th Alabama*



...the *Tecumseh* reeled a little to starboard,  
her bow settled beneath the surface...her  
stern lifted high in the air...and the ship  
pitched out of sight like an arrow twanged  
from the bow.

*Harrie Webster, USS Manhattan*



You cannot make soldiers of slaves,  
nor slaves of soldiers.... The day you make  
soldiers of them is the beginning of  
the end of the revolution.

*Howell Cobb, 16th Georgia*

Some of these mornings bright and fair  
Take my wings and cleave the air  
Pharaoh's army got drowned  
O Mary, don't you weep

*Negro Spiritual*

I have given the subject of arming the  
negro my hearty support...by arming  
the negro we have added a powerful ally.  
They will make good soldiers.

*Ulysses S. Grant*

On Sale Nationwide: July 30, 2014.

# Policies, Procedures, and Forms Updates

## Manuals

### DMM Revision: New Priority Mail Window Flat Rate Envelope

Effective October 1, 2014, we revised *Mailing Standards of the United States Postal Service*, Domestic Mail Manual (DMM®), to add a Priority Mail® Window Flat Rate Envelope to the suite of Flat Rate Envelopes. This new envelope makes it easier for customers who mail pre-addressed full page documents. The new window envelope is the same price and size (12 ½" x 9 ½") as the Priority Mail Flat Rate® Envelope and is only available online at <http://usps.com>. Although this update will not be in the DMM until December 8, 2014, this standard is effective immediately.



\* \* \* \* \*

### *Mailing Standards of the United States Postal Service, Domestic Mail Manual (DMM)*

\* \* \* \* \*

#### 200 Commercial Letters and Cards

\* \* \* \* \*

#### 220 Priority Mail

#### 223 Prices and Eligibility

\* \* \* \* \*

#### 1.0 Prices and Fees

\* \* \* \* \*

#### 1.8 Flat Rate Packaging

\* \* \* \* \*

#### 1.8.1 Flat Rate Envelopes — Price and Eligibility

[Revise the text of 1.8.1 to read as follows:]

There are two types of USPS-produced Priority Mail Flat Rate Envelopes: A paperboard envelope and a padded envelope. All USPS-produced Priority Mail envelopes smaller than the EP14F/W envelopes (12.5 inches by 9.5 inches) are eligible for the Priority Mail Flat Rate Envelope price whether or not they are marked "Flat Rate Envelope." Each type of USPS-produced Priority Mail Flat Rate Envelope is priced at a flat rate regardless of the actual weight (up to 70 pounds) of the mailpiece or domestic destination.

\* \* \* \* \*

When effective, we will incorporate these revisions into the next online update of the DMM, which is available via Postal Explorer® at <http://pe.usps.com>.

— Product Classification,  
Pricing, 10-30-14

### DMM Revision: New Options for Restricted Delivery and Pickup On Demand Services

Effective October 30, 2014, the Postal Service™ is revising *Mailing Standards of the United States Postal Service*, Domestic Mail Manual (DMM®), in various related sections to introduce the following enhanced service features:

#### Special, Extra, and Other Services

#### Restricted Delivery with Signature Confirmation

The Postal Service is enhancing the Signature Confirmation offering by allowing mailers purchasing Signature Confirmation™ to add Restricted Delivery service, when postage is paid online. Currently, customers need to purchase another extra service in order to add Restricted Delivery. Mailers must use either USPS Click-N-Ship® or

be the end-user of an authorized PC Postage product to add Restricted Delivery service to Signature Confirmation service. Restricted Delivery with Signature Confirmation™ is available for all Priority Mail® (except Critical Mail), First-Class Package Service®, Package Services and Parcel Select® (except Parcel Select Lightweight®) parcels.

#### Package Pickup and Pickup on Demand

The Postal Service will expand Package Pickup and Pickup on Demand® service, including the following products to be picked up when postage (excluding postage stamps for items weighing more than 13 ounces) is prepaid: First-Class Mail®, First-Class Package Service, Par-



cel Return Service, Media Mail/Library Mail, or Bound Printed Matter, First-Class Package Service, Parcel Select Nonpresort, and First-Class Package Return® Service. Mailers do not need to include a Priority Mail Express® or a Priority Mail® piece in order to request a Pickup on Demand for these products. Customers may visit <https://tools.usps.com/go/ScheduleAPickupAction!input.action> to schedule Pickup on Demand.

Although these standards will not be updated in the online DMM until December 8, 2014, they may be followed immediately.

\* \* \* \*

### **Mailing Standards of the United States Postal Service, Domestic Mail Manual (DMM)**

\* \* \* \*

## **500 Additional Mailing Services**

## **503 Extra and Additional Services**

\* \* \* \*

## **1.0 Basic Standards for Extra Services**

\* \* \* \*

## **1.4 Matter Eligible for Extra Services**

### **1.4.1 Eligible Matter**

One or more of the following extra or additional services may be added at the time of mailing, if the standards for the services are met and the applicable fees are paid, as follows:

### **Exhibit 1.4.1 Eligible Matter — Domestic Destinations**

*[Revise the text of Exhibit 1.4.1 under Restricted Delivery ADDITIONAL COMBINED SERVICES column and under Signature Confirmation ADDITIONAL COMBINED SERVICES column to read as follows:]*

<b>Extra Service</b>	<b>Eligible Mail Class</b>	<b>Additional Combined Services</b>
* * * *	*	
Restricted Delivery (see 503.8.0 for additional standards)	Priority Mail <sup>1</sup> First-Class Mail <sup>1</sup> First-Class Package Service <sup>1</sup> Standard Mail (parcels only) <sup>2</sup> Standard Post <sup>3</sup> Parcel Select <sup>3</sup> Parcel Select Lightweight <sup>2</sup> Bound Printed Matter <sup>3</sup> Library Mail <sup>3</sup> Media Mail <sup>3</sup> 1. If purchased with: Certified Mail, COD, insurance over \$200.00 or Registered Mail, or Signature Confirmation under 8.2.1. 2. If purchased with bulk insurance over \$200.00. 3. If purchased with COD or insurance over \$200.00, or Signature Confirmation under 8.2.1.	USPS Tracking Special Handling Parcel Airlift (PAL) (see 703.2.5)
* * * *	*	
Signature Confirmation (see 503.12.0 for additional standards)	Priority Mail Priority Mail-Critical Mail First-Class Mail (parcels only) <sup>1</sup> First-Class Package Service <sup>1</sup> Standard Post Parcel Select Bound Printed Matter Library Mail Media Mail 1. Electronic option only.	Collect on Delivery (COD) Insurance Registered Mail Restricted Delivery <sup>1</sup> Return Receipt <sup>2</sup> (Form 3811) Special Handling 1. If purchased with: insurance over \$200.00, COD, Registered Mail, or Signature Confirmation under 8.2.1.
* * * *	*	

**8.0 Restricted Delivery**

\* \* \* \*

**8.2 Obtaining Service**

\* \* \* \*

**8.2.1 At Time of Mailing**

*[Revise the fourth and final sentence in 8.2.1 to read as follows:]*

\*\*\*Mailers may purchase restricted delivery with Signature Confirmation at the time of mailing, either online at <http://www.usps.com> or as a registered end-user of an authorized PC Postage product, for Priority Mail, First-Class Package Service, Parcel Select, and Packages Services.

\* \* \* \*

**507 Mailer Services**

\* \* \* \*

**7.0 Pickup on Demand Service**

*[Revise the heading and delete the entire text of 7.1 as follows:]*

**7.1 Postage and Fees**

*[Insert new 7.1.1 through 7.1.4 as follows:]*

**7.1.1 Postage**

The correct amount of postage must be affixed to each piece except for a Priority Mail Express label paid with a corporate account, items with a merchandise return service or Parcel Return Service permit label (under 505.0) affixed, and manifest mailings paid by permit imprint indicia approved by Business Mailer Support (BMS).

**7.1.2 Fee Charged**

Pickup on Demand fees are listed in Notice 123 — *Price List*. Except under 7.3.3, the customer is charged the required fee each time Pickup on Demand service is provided, regardless of the number of pieces or combination of classes of mail, and for additional trips to pick up exceptional volume of which the serving Post Office was not notified.

**7.1.3 Fee Not Charged**

The customer is not charged for:

- a. A scheduled Pickup on Demand that is canceled under the cancellation requirements.
- b. An on-call Pickup on Demand that is canceled before the USPS employee is dispatched for the pickup.

- c. A package pickup that occurs as part of a regularly scheduled delivery or collection stop.
- d. A Pickup on Demand when the item bears a merchandise return service label that indicates that the permit holder will pay for Pickup on Demand service.
- e. A minimum of seven pieces of the eligible types of mailpieces in 7.2.1 from a customer who has an authorized signed agreement (Form 5543) with the local Post Office. This agreement must be completed and signed in advance of any pickup request made under this standard.

**7.1.4 Fee Payment Method**

The Pickup on Demand fee must be paid online at <http://www.usps.com>.

**7.2 Basic Standards****7.2.1 Availability**

*[Revise the text of 7.2.1 to read as follows:]*

Pickup on Demand service is available for certain domestic and international mail meeting all applicable eligibility and preparation standards. Incidental amounts of other postage-affixed, full-price mail also may be collected when Pickup on Demand service is provided for:

- a. Priority Mail Express.
- b. Priority Mail.
- c. First-Class Mail parcels.
- d. First-Class Package Service.
- e. Parcel Select Nonpresort.
- f. Package Services parcels.
- g. Priority Mail Express and Priority Mail Open and Distribute shipments.
- h. Global Express Guaranteed.
- i. Priority Mail Express International.
- j. Priority Mail International.
- k. First-Class Package International Service.

**7.2.2 Stamped Pieces over 13 Ounces**

*[Revise the text of 7.2.2 to read as follows:]*

Mailpieces weighing more than 13 ounces bearing only postage stamps as postage cannot be picked up by letter carriers and must be presented to an employee at a retail service counter in a Postal Service facility.

\* \* \* \*

[Delete 7.2.5 and 7.2.6 in their entirety (context of text relocated to 7.2.1), then renumber 7.2.7 and 7.2.8 as new 7.2.5 and 7.2.6.]

[Delete renumbered 7.2.6, *International Mail*, in its entirety (context of text relocated to 7.2.1).]

[Delete 7.3, *Postage and Fees*, in its entirety (context of section relocated to 7.1), then renumber 7.4, *On-Call Service* as new 7.3, and 7.5, *Scheduled Service* as new 7.4.)

\* \* \* \* \*

## Publications

### Publication 52 Revision: Appendix Content Listing

Effective October 30, 2014, the Postal Service™ is revising Publication 52, *Hazardous, Restricted, and Perishable Mail*, to provide the content listing for appendices A, B, and D, on the landing page.

\* \* \* \* \*

#### Publication 52, *Hazardous, Restricted, and Perishable Mail*

\* \* \* \* \*

##### Appendix A

- **Hazardous Materials Table: Postal Service Mailability Guide**

When effective, we will incorporate these revisions into the December update of the online DMM, which is available via Postal Explorer® at <http://pe.usps.com>.

— *Product Classification, Pricing, 10-30-14*

##### Appendix B

- **Numerical Listing of Proper Shipping Names by Identification (ID) Number**

\* \* \* \* \*

##### Appendix D

- **Hazardous Materials Definitions**

\* \* \* \* \*

When effective, we will incorporate this revision into the next online update of Publication 52, which is available via Postal Explorer® at <http://pe.usps.com>.

— *Product Classification, Pricing, 10-30-14*

### Publication 431 Revision: Changes to Post Office Box Service and Caller Service Fee Groups

Effective October 30, 2014, Publication 431, *Post Office Box Service and Caller Service Fee Groups*, is revised to include the following changes.

#### Publication 431, *Post Office Box Service and Caller Service Fee Groups*

\* \* \* \* \*

[Add the following entries:]

ZIP Code	Fee Group
50391	3
93257	2

\* \* \* \* \*

[Revise the following entries:]

ZIP Code	Fee Group
27858	4
99687B	39
99687K	39

\* \* \* \* \*

The online version of Publication 431 is dated July 2013. Publication 431 is currently available on the Postal Service™ PolicyNet website (<http://blue.usps.gov/cpim>):

- Go to <http://blue.usps.gov>.
- Under “Essential Links” in the left-hand column, click *PolicyNet*.
- Click *PUBs*.

Offices with WebBATS Manager/Supervisor access can view current Publication 431 information by going to the WebBATS Edit Facility Information page, as follows:

1. Go to the WebBATS main menu, and select Utility> Facility>Edit Facility option.
2. View the Fee Group field on the Edit Facility Information page.

— *Retail Operations, Retail and Customer Service Operations, 10-30-14*



# Organization Information

## Address Management

### Post Office Changes

Old/ New	Finance No.	ZIP Code	State	P.O. Name	County/ Parish	Station/Branch/ Unit	Unit Type	Effective Date	Comments
Old New	20-6836 20-5644	41083 40355	KY KY	Sanders New Liberty	Owen Owen	Main Office Main Office	Post Office Post Office	10/04/2014	Realign ZIP Code boundaries. Use New Liberty, KY 40355 as last line of address for the deliveries previously in ZIP Code 41083.
Old New	28-8262 28-8262	63383 63380	MO MO	Warrenton Warrenton	Warren Warren	Main Office Truesdale	Post Office Place Name	10/04/2014	Establish a new ZIP Code for a delivery area. Use Truesdale, MO 63380 as last line of address for the 370 deliveries previously in ZIP Code 63383.
Old New	55-1458 55-1458	25303 25303	WV WV	Charleston Charleston	Kanawha Kanawha	Main Office South Charleston	Post Office Classified Branch	10/04/2014	This announcement changes the Preferred Last Line of this ZIP Code from Charleston, WV to South Charleston, WV. Use South Charleston, WV 25303 as the last line of address.

— Address Management, Product Information, 10-30-14

## Finance

### Christmas Pay Procedures for Rural Carriers

The 2014 Christmas period for rural carriers begins Saturday, December 6, 2014 (Week 2, Pay Period (PP) 26-2014), and ends Friday, December 26, 2014, end of Pay Period 01-2015. During this period, certain timekeeping and pay rules apply. Timekeepers, including Postmasters, supervisors, and other employees responsible for rural carrier time and attendance recording, should become familiar with Article 9.2.K., Christmas Allowances and Procedures, of the 2010–2015 USPS/National Rural Letter Carriers' Association (NRLCA) Agreement.

This article describes the types of compensation to which rural carriers are entitled during the Christmas period. It also describes related timekeeping procedures and regulations for the Christmas period, as well as special rules which begin with the start of the Rural Guarantee Year (October 18, 2014) and continue through the end of the Christmas period, (December 26, 2014).

Exhibits are included to assist in completing PS Form 1314, *Regular Rural Carrier Time Certificate*, and PS Form 1314-A, *Auxiliary Rural Carrier Time Certificate*, during the Christmas period.

#### Table of Exhibits

- Exhibit 1 — Regular Carrier Works In Excess of Route's Evaluation
- Exhibit 2 — Regular Carrier not on Relief Day Work List, Works Relief Day (Week 2) and Does Not Receive an X Day in Same Pay Period
- Exhibit 3 — Regular Carrier Works Designated Holiday
- Exhibit 4 — Regular Carrier Provides Christmas Assistance
- Exhibit 5 — FLSA Code A Regular Carrier
- Exhibit 6 — Designation 74 Works Designated Holiday
- Exhibit 7 — Designation 74 Provides Christmas Assistance on Relief Day
- Exhibit 8 — Replacement Carrier Provides Christmas Assistance on a Regular Route
- Exhibit 9 — Replacement Carrier Provides Christmas Assistance on an Auxiliary Route
- Exhibit 10 — Nonrural Employee Provides Christmas Assistance on Rural Route (EMA Only)
- Exhibit 11 — Designation 79 Provides Christmas Assistance on Assigned Auxiliary Route

## Overtime During the Christmas Period

*Regular Carriers (DES 71) — FLSA B*

### Types of Overtime

During the Christmas period, regular rural carriers are eligible for two types of overtime — FLSA overtime and Christmas overtime:

#### FLSA Overtime

FLSA overtime is paid at all times of the year, not just during the Christmas period. Regular rural carriers are paid FLSA overtime under two circumstances:

- a. Hours worked in excess of 12 hours in a day. If a carrier works more than 12 hours in a day, the amount over 12 is entered in the Daily Overtime block on PS Form 1314.
- b. Hours worked in excess of 56 in a week. These hours are calculated automatically when the total weekly work hours are greater than 56, no separate entries are required.

#### Christmas Overtime

Christmas Overtime is paid only during the designated Christmas period. Regular rural carriers are paid Christmas overtime under two circumstances:

- a. Christmas Assistance — This is assistance provided by the regular carrier on his/her relief day. Christmas assistance work hours are entered in the Xmas Assist Work Hours block on PS Form 1314.
- b. Hours worked in excess of the route's evaluation — This is based on the total actual work hours for the week, not on individual days. For example, if a route has a daily evaluation of 9 hours and the regular carrier works 10 hours on 2 days, and 8 hours on the other 3 days, no overtime would be paid. Even though the carrier exceeded the daily evaluation on 2 days of the week, he/she did not exceed the *weekly* evaluation. The weekly evaluation is 45 hours; the carrier worked 44 hours. (See Handbook F-21, Section 567, for overtime calculation when leave days are taken during the week and for routes with an evaluation of less than 40 hours.) These hours are calculated automatically, so no separate entries or calculations are required.

#### Overtime Rate

The overtime rate paid to regular (FLSA Code B) carriers is 150 percent of the carrier's regular rate. The regular rate is determined by dividing the total compensation received for hours actually worked by the carrier since the beginning of the Guarantee Year (not including overtime), by the total number of hours worked since the beginning of the Guarantee Year (not including overtime). This overtime rate is used for both FLSA overtime and Christmas overtime.

#### Replacement Carriers

Replacement Carriers (Designations 73, 74, 75, 76, 77, 78, and 79) are only entitled to FLSA overtime. For these

employees, FLSA overtime is paid for hours worked in excess of 40 in a week.

#### Regular Carriers (DES 71) — FLSA A

Regular carriers whose FLSA code is A are paid for actual hours worked, not evaluated hours. They are paid overtime for hours in excess of 8 in a day, or 40 in a week. For FLSA Code A carriers, enter hours in excess of 8 in a day to the Daily Overtime block on PS Form 1314. Hours in excess of 40 in a week are calculated automatically by the system.

#### Auxiliary Route Carriers

Carriers serving any auxiliary route are compensated at the **hourly rate** for actual hours worked during week 2 of PP 26-2014 and PP 01-2015. During this period, carriers are not paid the evaluation of the route. Overtime is paid only when the carrier exceeds 40 hours for the week.

## Christmas Assistance

Christmas assistance is additional service provided on a rural route during the Christmas period. For regular carriers, Christmas assistance applies only to assistance given by the carrier, on his/her relief day, while a replacement carrier serves the full route. For replacement carriers, it applies to any assistance provided on a regular or auxiliary route during the Christmas period. Christmas assistance is reported in the Xmas Assist Work Hours block on PS Form 1314 (for regular carriers) or PS Form 1314-A (for replacement carriers).

Regular carriers can perform Christmas assistance only on their relief day. Therefore, only regular carriers assigned to J or K routes may report Christmas assistance. Regular carriers assigned to route types H or M cannot perform Christmas assistance because these route types do not have a relief day. **Note:** There are no provisions for paying a regular carrier for performing service on a Sunday, on an actual holiday, or other than on the assigned route. These situations should be avoided.

### Examples of Christmas Assistance:

- A regular carrier comes in on his/her relief day and helps the replacement carrier case the route.
- A regular carrier comes in on his/her relief day and carries part of his/her regular route. (Replacement carrier is listed on PS Form 1314.)
- A replacement carrier carries part of a regular route due to heavy Christmas volume.

These are **NOT** examples of Christmas assistance:

- A regular carrier comes in on his/her relief day and serves his/her regular route.
- A regular carrier works 2 hours beyond the daily evaluation of his/her regular route.
- A regular carrier performs any work while assigned to an H or M route.

## Time Card Blocks Used During the Christmas Period

PS Form 1314 — FLSA Code B Regular Carriers

Name of Assigned Carrier										Finance Number		EIN		Dist/Act		Route Number		FLSA		Year		PP	
1	Actual Weekly Hours	Days Assigned Carrier Absent						Daily Overtime	Training Hours	COP Hours	Limited Duty Hours	Relief Hours	Second Trip	Route Dev.	GT Veh.	Miles Omit	Xmas Assist Work Hours						
		Sat.	Sun.	Tue.	Wed.	Thurs.	Fri.																
Hours	100s							Hours	100s	Hours	100s	Hours	100s	Hours	100s	Hours	100s	Hours	100s				
2	Hours	100s						Hours	100s	Hours	100s	Hours	100s	Hours	100s	Hours	100s	Hours	100s				
Week 1 Information										Week 2 Information													
Dist/Act	Name of Relief Carrier						EIN		Actual Weekly Hours	Tr	No EM	EM	Second Trip	Whole Miles Dev + Omit -	Actual Weekly Hours	Tr	No EM	EM	Second Trip	Whole Miles Dev + Omit -			
This certifies that the above carrier rendered service in compliance with Postal Service regulations										Postmaster's Signature				Date		Carrier's Initials				8127 Time (Min)			

PS Form 1314, August 2009 (Page 1 of 2) PSN 7530-01-1-014-6844

United States Postal Service Regular Rural Carrier Time Certificate

1. Daily Overtime — For FLSA B carriers, this block is used **ONLY** to record when the carrier works more than 12.00 hours in a single day. (See Exhibit 5 for use of this block for FLSA Code A regular carriers. This block is not used for FLSA Code P.) Record the total amount of work hours in excess of 12 per day in this box. *Include the amount of daily overtime in the Actual Weekly Hours block.* For example, if the carrier works 10.00 hours each day, Monday through Wednesday, and works 12.50 on Thursday and 13.00 on Friday, the amount entered into the Daily Overtime block is 1.50 and the amount entered into the Actual Weekly Hours is 55.50. Do not enter a decimal point when entering work hours.

The Daily Overtime block is **NOT** used to record:

- Hours worked in excess of 56 in a week.
- Hours worked in excess of the route's evaluation.
- Hours worked when the carrier works his/her relief day.
- Additional hours worked by the carrier after completing his/her route (except for those that are over 12 hours for the day).

2. Xmas Assist Work Hours — For FLSA Code B regular carriers, this block is used **ONLY** when the carrier comes in on his/her relief day to *provide assistance*, not to serve his/her full route. A relief carrier must be listed on PS Form 1314 as the replacement carrier for that day. Do not include the amount of Xmas Assist Work Hours in the Actual Weekly Hours block.

The Xmas Assist Work Hours block is **NOT** used to record:

- Hours worked in excess of 56 in a week.
- Hours worked in excess of the route's evaluation.
- Hours worked when the carrier works his/her relief day and DACA Code R, 3, or 5 is entered on the PS Form 1314.
- Additional hours worked by the carrier after completing his/her route.



## PS Form 1314-A — Replacement Carriers/Auxiliary Routes

Name of Assigned Carrier													Finance Number				EIN		Des/Act		Route No.		FLSA Work Days		Year		PA	
WK	Actual Weekly Hours		Equipment Allowance				N - No Service						Training Hours	Second Trip	Leave - Whole Hours				Mileage		Court		Xmas Assist Work Hours					
	Hours	Tr	Miles	GT	Sat	Mon	Tue	Wed	Thur	Fri			Annual	Sick	Other	CCP	Donat	Mile	Court									
1	Hours	100s											Hours	100s	Min													
2	Hours	100s											Hours	100s	Min													

Des/Act	Name of Relief Carrier	EIN	Week 1 Information					Second Trip	Week 2 Information					Second Trip
			Actual Weekly Hours	Equipment Allowance					Actual Weekly Hours	Equipment Allowance				
			Hours	Tr	Miles	GT		Hours	Tr	Miles	GT			
			Hours	100s				Min	Hours	100s			Min	
			Hours	100s				Min	Hours	100s			Min	
			Hours	100s				Min	Hours	100s			Min	
			Hours	100s				Min	Hours	100s			Min	
			Hours	100s				Min	Hours	100s			Min	
			Hours	100s				Min	Hours	100s			Min	
			Hours	100s				Min	Hours	100s			Min	

This certifies that the above carrier rendered service in compliance with Postal Service™ regulations.		Postmaster's Signature	Date	Carrier's Initials
--	--	------------------------	------	--------------------

PS Form 1314-A, August 2009 PSN 7530-01-000-9282 (Page 1 of 2)

United States Postal Service® Auxiliary Rural Carrier Time Certificate

1. Route No. — Use the chart below to determine which route number to enter on the PS Form 1314-A when reporting Christmas assistance by replacement carriers or on auxiliary routes.

<b>Christmas Assistance Provided on:</b>	<b>Route No. on PS Form 1314-A</b>
Regular route	Actual route #(e.g., K001, J014)
One or more auxiliary routes (Except for Des 79 providing assistance on assigned auxiliary route)	A997 — Combine all Christmas assistance on auxiliary routes on one PS Form 1314-A
Auxiliary route — assistance provided by Des 79 on assigned route	Use PS Form 1314-A for assigned route

2. **Xmas Assist Work Hours** — This block is used whenever a replacement carrier provides Christmas assistance. ***Do not include the amount of Xmas Assist Work Hours in the Actual Weekly Hours block.***

### Work on Relief Days and Use of X Days

During the period from the beginning of the Guarantee Year (October 18, 2014), through the last day of the Christmas period (December 26, 2014) — which includes pay periods 23-2014, 24-2014, 25-2014, 26-2014, and 01-2015 record relief days worked by regular rural carriers on PS Form 1314, as described below.

1. Carriers who work a relief day during this period and who are entitled to a future day off (X day) must be given that X day in the same pay period. Record DACA Code R or 3 on PS Form 1314 for the relief day that is worked, and DACA Code X on the day that is taken off. The Rural Time and Attendance Collection System (RTACS) will not accept any PS Form 1314 that contains a DACA Code 3 or DACA Code R without a corresponding DACA Code X.

2. Record DACA Code 5 on PS Form 1314 for the relief day that is worked if an X day is not taken in the same pay period that the relief day is worked, or if the carrier is on the relief day work list and selects the option for 150 percent compensation. When DACA Code 5 is entered, the carrier does not receive an X day.
3. Carriers may not use any X days that were earned in previous pay periods during this period. RTACS will not accept any PS Form 1314 that contains a DACA Code X without a corresponding DACA Code 3 or DACA Code R.
4. Carriers must have a sufficient balance of X days available in order to use an X day. Carriers with a negative X day balance cannot use any X days until the negative balance is erased.

(Article continues on page 51).

# Pull-Out Information

## Fraud

### Invalid USPS Corporate Account Numbers

This listing should be provided to Contract Postal Units and used by acceptance clerks in non-POS locations without intranet access to validate a USPS Corporate Account (USPSCA) number online. For all other locations, online USPSCA validation is preferred. The online validation process is outlined in the USPSCA Validation SOP on the Retail webpage. This list supersedes all previous notices,

which must be recycled. Acceptance clerks must not accept Priority Mail Express™ shipments bearing an invalid USPSCA number in the “Payment by Account” or “Agreement Number” section of the label or form.

**Note:** The first 6 digits of a 9-digit Custom Designed Service and Next Day Pickup Agreement make up the Corporate Account Number.

006024	076788	146437	220397	221289	223046	312487	347069	551341	757541	820105	917613	940641
006766	077129	146693	220398	221293	223047	312490	350001	551664	760002	820106	917616	940644
006777	078403	146798	220410	221295	223053	312491	351035	551914	760005	820111	917655	940645
009333	079105	152055	220418	221304	223054	312506	351053	553016	760015	820124	917830	940702
009455	080401	184031	220437	221306	223058	312514	352721	553763	760018	820402	920092	940795
012347	080736	191114	220438	221307	223061	312519	352763	554224	760051	820500	920173	940943
013235	080748	198205	220452	221308	223063	312540	352783	554337	761007	820526	920186	940972
018048	085028	200161	220453	221329	223065	314137	356032	554534	761112	820705	922059	940985
018793	085782	210031	220458	221334	223084	314141	358051	600528	762004	820810	922340	941059
019637	088368	210032	220466	221339	223118	314228	365052	600762	762005	823236	924280	941153
022789	089235	210034	220468	221340	223125	314270	366018	600951	762006	824457	926014	941212
022865	091427	210042	220469	221343	223359	314291	370047	600985	763002	824622	926016	941256
023585	092484	210050	220473	221349	226003	314315	371011	606517	764004	825100	926021	941589
028149	092642	210075	220476	221352	226010	314330	372017	606698	768003	828100	926033	941595
028600	094151	210126	220478	221355	226012	314368	372092	607685	778007	829101	926361	941648
030533	094476	210145	220482	221363	226013	314652	372722	607899	784387	830501	926402	941689
030581	094780	210168	220484	221365	226015	314752	378005	607950	791026	833265	926569	945451
031040	095429	210174	220490	221366	226016	314945	379549	608259	800488	837177	926723	946594
031351	096729	210175	220530	221369	227076	317144	381161	608555	801510	847007	927192	947099
038002	096797	210182	220584	221370	232349	317229	381182	608922	801559	847023	927387	948781
038106	097613	210183	220618	221379	298025	317240	381312	631589	802132	852264	927401	949115
038433	100390	210380	220623	221390	299028	317304	381370	631768	802181	853034	927436	949244
038488	100458	210417	220666	221415	300671	317314	381419	662147	802624	853326	928501	949608
038620	100511	210424	220701	221505	301510	317316	381976	666925	802969	853564	928538	949642
040203	100755	210429	220785	221675	301514	317326	402664	680025	802977	853829	928552	949650
042065	102634	210440	220821	222010	302341	319080	405064	681254	803249	856278	928569	950695
044136	102820	210448	220823	222012	303102	319092	432638	681271	805150	891832	928570	950872
061004	104146	210765	220843	222045	303765	319134	432855	685086	805172	891963	928572	951003
061337	122351	220071	220865	222057	309010	322562	441454	685308	805352	895027	928588	951060
062051	123094	220078	220885	222067	309039	323147	441503	685350	806208	895064	928589	951102
063500	124139	220158	220896	222069	309040	327056	454105	720035	809081	895124	930070	951182
064268	127510	220197	221006	222071	312127	327484	461140	723068	809094	895248	931958	951222
064283	128995	220217	221021	222090	312227	328436	480059	727088	811003	895290	933502	951341
064379	130211	220265	221028	222111	312242	329537	480077	730053	813227	895463	935051	951513
064817	132025	220307	221073	222126	312261	330212	481184	730621	813304	895911	939073	951900
065623	132266	220311	221085	222148	312266	331036	481213	731396	814002	895946	940013	954417
068309	132455	220313	221117	222154	312267	332783	481323	740103	814069	898022	940028	954420
068482	134401	220317	221125	222156	312324	333469	483195	741391	815077	898094	940070	958308
068549	139610	220322	221131	222197	312325	333624	486045	741678	815091	901741	940071	967044
069007	142069	220332	221186	222211	312332	333847	495061	750227	816001	904052	940261	967065
069031	142271	220336	221209	222221	312343	335042	503265	750821	816006	904783	940272	967141
069249	142348	220350	221212	222224	312390	335225	531363	751097	816446	907006	940427	967178
069932	142457	220351	221261	222244	312394	335292	531427	752093	816501	910434	940604	967244
070303	142468	220365	221267	222304	312437	337476	531862	752181	816650	914424	940633	967251
070687	142608	220393	221272	223001	312445	338038	532522	752915	816808	915013	940634	967344
	142894	220395	221277	223038	312455	340651	551220	756083	820002	917579	940639	967361

967369	968243	968353	968503	968579	968721	968875	968987	972953	982158	995306
967385	968259	968393	968511	968632	968825	968900	969058	980583	982648	995835
968172	968269	968478	968559	968658	968851	968947	970748	980594	983072	998205
968234	968318	968493	968566	968689	968853	968975	971076	981509	995083	

— *Product Information Requirements, Mail Entry and Payment Technology, 10-30-14*



## Missing, Lost, or Stolen U.S. Money Order Forms

**Do Not Cash — Upon Receipt, Notify Local Postal Inspectors**

This listing will be provided to all Postal Service™ employees responsible for accepting and cashing postal money orders. Destroy all interim notices when the num-

bers listed appear in the *Postal Bulletin*. The actual serial numbers consist of the first 10 digits on the money orders. Check for altered dollar amounts by holding money orders to the light.

<b>010 001 0200 to 0299</b>	040 688 8816 to 8899	077 999 4001 to 4090	127 500 2328 to 2399
010 504 1932 to 1999	041 299 6752 to 6799	078 174 4475 to 4499	<b>160 901 2254 to 2299</b>
011 582 1889 to 1899	041 623 8889 to 8899	078 219 4931 to 4999	161 103 6581 to 6599
011 588 2900 to 3099	041 803 6565 to 6599	078 250 4756 to 4799	161 194 2857 to 0899
012 441 0784 to 0799	043 129 1968 to 1997	078 823 8312 to 8399	162 032 4447 to 4499
012 579 5675 to 5699	043 205 5922 to 5999	079 374 0300 to 2499	163 257 1085 to 1099
013 289 6176 to 6199	044 087 3457 to 3499	079 807 2342 to 2399	164 359 2406 to 2499
013 610 0014 to 0099	044 087 4000 to 4099	<b>082 721 0228 to 0254</b>	166 101 1433 to 1499
014 932 1000 to 1099	044 306 4200 to 4299	083 140 5000 to 7499	167 555 5201 to 5212
014 972 0800 to 0899	044 306 4370 to 4599	083 784 8886 to 8899	167 555 5214 to 5299
015 363 0065 to 0099	045 524 4121 to 4298	083 913 6915 to 6999	169 618 6274 to 6299
017 028 3200 to 3299	046 800 9870 to 9899	084 478 3920 to 3999	<b>171 806 6878 to 6893</b>
018 569 5333 to 5399	047 352 4000 to 4099	086 000 8271 to 8299	173 639 4685 to 4699
018 986 5264 to 5299	048 383 7650 to 7659	086 798 3840 to 3849	174 238 2779 to 2799
019 518 2814 to 2899	048 396 3647 to 3699	088 404 4472 to 4499	174 281 9347 to 9399
<b>020 698 5159 to 5199</b>	<b>051 142 0755 to 0799</b>	088 404 5584 to 5699	175 251 2600 to 0699
020 844 7307 to 7399	051 774 8857 to 8899	088 757 8688 to 8699	176 281 7937 to 7950
020 972 8948 to 8999	051 781 2875 to 2885	088 757 9400 to 9499	176 281 7963 to 7999
022 021 9110 to 9181	051 977 7010 to 7023	089 358 2248 to 2257	176 731 6586 to 6599
022 037 1411 to 1499	052 058 7115 to 7199	<b>090 663 9678 to 9684</b>	178 254 5000 to 9999
022 527 9201 to 9210	054 450 1130 to 1167	091 818 0071 to 0099	178 881 9900 to 9999
022 529 1882 to 1899	057 670 0563 to 0599	093 106 9346 to 9355	<b>180 031 2089 to 2098</b>
023 637 7169 to 7199	058 187 3836 to 3899	093 203 0500 to 0599	180 403 7723 to 7741
024 380 4100 to 4199	058 523 3003 to 3099	093 684 3630 to 3699	180 428 4580 to 0599
024 496 6870 to 6896	058 591 1153 to 1299	094 081 5074 to 5099	182 368 7544 to 0599
025 092 0987 to 0999	058 895 3746 to 3799	094 216 2555 to 2599	182 475 3229 to 3258
025 369 5535 to 5599	059 986 0814 to 0899	094 580 7062 to 7099	182 475 3904 to 3933
025 729 1151 to 1199	<b>060 406 7650 to 7699</b>	094 639 4200 to 4299	182 631 0031 to 0099
025 729 1643 to 1799	063 491 8122 to 8199	095 070 7186 to 7199	184 218 2760 to 2799
026 492 3180 to 3199	063 916 9968 to 9999	095 076 8300 to 8399	185 828 1474 to 1499
027 361 0430 to 0499	064 091 4500 to 4599	095 354 6864 to 6899	186 132 7583 to 0599
027 369 4482 to 4495	065 170 0471 to 0499	097 224 1350 to 1599	186 629 0589 to 0599
027 671 8762 to 8776	065 255 7909 to 7999	<b>100 160 3800 to 3899</b>	187 184 6177 to 0199
027 787 9886 to 9899	065 392 6345 to 6399	104 667 6400 to 6499	187 323 8200 to 8299
027 965 9487 to 9499	066 099 2014 to 2099	104 876 8937 to 8999	187 441 6080 to 6099
028 100 8069 to 8099	066 648 2880 to 2899	<b>112 049 4413 to 4499</b>	188 831 6774 to 6799
028 191 1852 to 1999	066 787 3639 to 3699	112 870 9765 to 9799	188 835 6370 to 6399
028 850 3000 to 3199	066 845 7500 to 9999	113 319 2000 to 2099	189 083 1064 to 1099
029 510 1500 to 1599	067 093 3869 to 3899	114 402 3850 to 3899	189 660 9583 to 9599
<b>030 687 0903 to 0999</b>	068 895 0334 to 0399	114 866 5368 to 5397	<b>191 179 0377 to 0399</b>
030 701 3442 to 3499	<b>070 724 4488 to 4499</b>	116 154 2800 to 2899	192 050 5762 to 5781
031 077 4507 to 4799	070 841 9181 to 9199	116 986 4400 to 4499	194 456 8600 to 0699
032 295 7500 to 9999	070 844 2546 to 2599	117 175 1647 to 5169	195 194 6881 to 6899
034 394 1000 to 1099	070 916 1340 to 1399	117 951 4687 to 4699	198 285 2556 to 2566
034 943 0400 to 0799	071 047 5768 to 5799	117 951 5200 to 5299	199 105 0778 to 0799
035 035 4337 to 4399	071 179 9800 to 9899	119 786 3051 to 3064	199 678 2968 to 2999
037 312 7500 to 7599	071 386 3682 to 3699	119 815 8961 to 6199	<b>202 748 5133 to 5199</b>
037 706 9578 to 9599	071 507 6840 to 6899	119 850 7400 to 7499	202 748 5245 to 5299
037 805 3677 to 3699	072 045 9641 to 9699	119 850 7700 to 7999	202 748 5300 to 5399
037 909 5490 to 5499	072 675 8287 to 8299	<b>121 634 0460 to 0499</b>	202 748 5400 to 5499
037 931 4660 to 4699	073 763 0867 to 0876	122 451 9879 to 9899	203 256 1240 to 1299
039 145 6521 to 6595	073 763 0878 to 0887	122 714 6805 to 6900	204 230 3577 to 3595
<b>040 024 3901 to 3999</b>	073 763 0889 to 0898	124 916 0304 to 0499	205 019 0174 to 0199
040 674 7100 to 7199	077 617 5481 to 5499	126 423 0136 to 0169	207 196 9900 to 9999

207 204 0700	to	0799	392 668 2956	to	2999	411 922 2322	to	2399	433 003 5800	to	5899
207 204 0800	to	0899	392 854 8500	to	8899	412 193 0900	to	0999	433 757 3047	to	3099
207 514 3857	to	3899	393 584 7566	to	7699	412 395 8599	to	8699	433 765 4003	to	4099
208 556 4707	to	4799	393 650 0074	to	0099	412 485 6500	to	6599	434 482 7060	to	7199
<b>210 057 4038</b>	<b>to</b>	<b>4047</b>	393 838 8316	to	8499	412 485 6610	to	6699	434 513 2386	to	2399
210 221 0548	to	0599	393 893 6007	to	6099	412 885 5953	to	5999	434 968 3076	to	3092
214 303 6311	to	6325	394 126 6907	to	6999	414 193 3608	to	3674	435 303 1831	to	1842
214 303 6239	to	6258	394 189 0405	to	0599	414 193 3677	to	3699	435 303 1986	to	1999
214 877 4251	to	4273	394 822 3243	to	3278	414 411 7348	to	7399	435 666 6092	to	6399
215 252 3918	to	3992	394 990 1810	to	1899	414 640 0757	to	0799	436 082 6400	to	6899
218 698 2157	to	2199	395 343 3264	to	3299	414 965 1727	to	1799	436 160 6441	to	6499
218 746 0800	to	0899	395 373 3035	to	3099	417 302 8104	to	8199	437 316 7115	to	7199
219 095 0100	to	0399	395 396 9649	to	9799	417 387 6532	to	6599	437 427 0500	to	3499
219 389 1885	to	1899	395 970 3240	to	3299	417 496 6800	to	6999	439 179 2300	to	2399
<b>221 316 5757</b>	<b>to</b>	<b>5799</b>	397 622 4054	to	4099	417 871 9250	to	9299	439 310 0458	to	0499
227 275 9400	to	9999	397 819 8902	to	8999	417 930 9533	to	9599	<b>440 698 1947</b>	<b>to</b>	<b>1999</b>
<b>273 070 8059</b>	<b>to</b>	<b>8099</b>	398 149 7200	to	7699	418 164 6500	to	6799	440 858 6300	to	6399
273 775 7700	to	7899	399 070 0872	to	0899	418 423 9863	to	9899	440 858 6420	to	7299
<b>302 000 0000</b>	<b>to</b>	<b>9999</b>	399 156 7119	to	7199	418 633 5922	to	5999	441 199 1655	to	1699
<b>349 746 2056</b>	<b>to</b>	<b>2099</b>	399 203 5064	to	5099	418 719 8520	to	8599	443 127 3648	to	3699
<b>350 518 7350</b>	<b>to</b>	<b>7374</b>	399 296 9910	to	9999	418 744 2235	to	2299	443 127 4000	to	4099
<b>360 011 1690</b>	<b>to</b>	<b>1699</b>	399 396 8935	to	8999	418 962 2848	to	2899	443 673 7900	to	7999
360 168 6008	to	6099	399 792 7775	to	7799	419 543 0286	to	0299	443 800 9335	to	9399
360 173 8800	to	8899	399 792 8300	to	8399	419 730 0300	to	0399	444 382 8822	to	8899
360 324 2326	to	2399	<b>400 427 1051</b>	<b>to</b>	<b>1999</b>	<b>420 277 0015</b>	<b>to</b>	<b>0049</b>	444 390 1667	to	1699
362 861 3064	to	3099	401 045 1505	to	1549	420 599 0734	to	0798	444 457 3854	to	3899
<b>373 006 2176</b>	<b>to</b>	<b>2199</b>	401 045 1571	to	1599	420 661 4115	to	4199	<b>450 048 4173</b>	<b>to</b>	<b>4199</b>
374 768 2600	to	2699	401 294 2700	to	2799	420 758 9500	to	9699	450 048 4442	to	4699
375 169 4400	to	4599	401 310 9505	to	9599	420 969 3951	to	3971	450 560 5173	to	5199
375 829 3400	to	3499	401 382 5312	to	5399	420 969 3973	to	3999	450 620 3077	to	3099
375 851 9100	to	9199	402 578 7876	to	7899	421 116 3565	to	3599	450 620 3135	to	3199
376 196 0911	to	0999	403 125 6744	to	6799	421 130 9300	to	9399	450 780 2716	to	2799
378 085 3679	to	3699	403 260 7000	to	7499	421 313 4500	to	4999	450 801 2700	to	2799
378 351 1063	to	1099	403 280 6470	to	6499	421 364 5537	to	5599	451 109 2967	to	2984
379 843 5100	to	5199	403 685 8600	to	8699	421 656 2609	to	2699	451 115 4110	to	4125
<b>380 093 9600</b>	<b>to</b>	<b>9699</b>	404 003 0300	to	0399	421 988 9700	to	9799	451 115 4127	to	4199
380 165 1165	to	1199	404 041 8838	to	8899	422 172 4667	to	4699	451 746 0700	to	0799
381 325 4500	to	4599	404 071 4268	to	4299	422 484 4212	to	4299	452 265 0074	to	0099
381 604 2510	to	2699	404 347 5356	to	5399	422 556 1270	to	1299	452 265 0246	to	0299
381 645 9525	to	9599	404 347 5548	to	5599	422 587 7024	to	7099	452 265 0335	to	0999
383 314 3968	to	3999	404 726 4500	to	4599	422 819 7533	to	7599	452 509 1169	to	1199
383 892 1000	to	1344	404 961 5001	to	5199	422 842 5073	to	5087	452 855 6471	to	6499
383 892 1382	to	1399	405 325 0188	to	0198	422 907 7563	to	7599	452 890 4679	to	4799
384 925 3641	to	3654	406 009 4587	to	4599	424 500 6050	to	6099	452 900 8215	to	8238
385 568 2331	to	2399	406 260 6830	to	6899	424 641 8500	to	8599	453 117 9146	to	9199
385 599 7554	to	7575	406 459 6641	to	6999	424 871 6600	to	6699	453 334 3631	to	3699
385 774 2024	to	2099	406 733 3000	to	3999	425 298 2352	to	2399	453 603 7841	to	7891
386 624 1412	to	1599	407 545 1557	to	1599	425 418 4269	to	4299	453 650 1140	to	1199
386 883 8936	to	8999	407 594 0412	to	0599	425 418 4405	to	4499	453 741 1300	to	1399
387 314 5574	to	5599	407 692 9100	to	9299	426 547 4566	to	4599	454 013 2919	to	2999
387 837 6300	to	6399	407 959 2190	to	2199	427 412 6337	to	6499	454 186 2411	to	2499
388 828 0656	to	0699	408 265 2275	to	2288	427 481 0900	to	0999	454 268 4883	to	4899
389 696 2400	to	2799	408 499 7700	to	7799	428 027 2742	to	2752	454 302 5400	to	5499
389 846 3104	to	3135	408 499 7900	to	7999	429 474 4172	to	4199	454 490 8300	to	8399
389 846 3145	to	3195	408 682 8484	to	8599	429 889 2900	to	2999	454 547 7434	to	7499
389 887 9211	to	9230	408 698 7015	to	7099	<b>430 150 4401</b>	<b>to</b>	<b>4599</b>	454 922 4867	to	4895
389 887 9234	to	9299	409 072 3941	to	3999	430 172 9800	to	9899	455 221 1348	to	1499
<b>390 001 3182</b>	<b>to</b>	<b>3199</b>	<b>410 491 2311</b>	<b>to</b>	<b>2399</b>	430 177 1900	to	2099	455 364 2147	to	2199
390 001 3500	to	3699	410 694 8400	to	8599	430 444 9500	to	9699	455 399 5400	to	5499
390 545 5974	to	5999	410 775 1500	to	1599	430 664 4070	to	4099	455 476 0676	to	0699
391 104 6146	to	6199	410 795 7927	to	7999	432 168 8419	to	8499	455 543 0618	to	0699
391 574 1466	to	1499	410 867 0917	to	0966	432 708 6800	to	6999	456 410 9006	to	9099
391 783 3020	to	3599	410 867 0970	to	0999	432 744 1544	to	1599	456 470 4146	to	4299
391 792 6100	to	6199	411 868 1023	to	1199	432 995 9775	to	9799	456 619 4460	to	4499

457 333 2686 to 2699	475 167 9667 to 9699	490 886 8171 to 8199	601 682 5343 to 5399
457 729 1767 to 1777	475 319 3415 to 3499	490 977 9221 to 9240	601 928 1600 to 1699
457 937 8615 to 8699	475 319 3649 to 3799	491 258 8100 to 9099	602 512 2972 to 2999
458 028 9810 to 9899	475 340 6400 to 6599	491 567 1376 to 1399	602 555 2400 to 2799
458 057 2712 to 2999	475 424 8410 to 8499	492 254 4800 to 4899	602 829 7061 to 7099
458 069 9537 to 9599	475 629 9156 to 9199	492 283 5100 to 5199	603 483 9572 to 9599
458 069 9665 to 9699	475 850 6101 to 6199	492 610 6813 to 6899	603 490 7200 to 7299
458 337 5222 to 5299	475 875 2500 to 2599	493 394 5568 to 5599	603 678 7100 to 7199
458 354 7653 to 7999	476 169 8264 to 8299	493 470 2562 to 2599	603 678 7662 to 7699
458 671 8678 to 8699	476 189 3000 to 3499	493 473 7700 to 7799	603 678 7902 to 7999
458 671 8721 to 8798	476 331 2480 to 2499	493 716 2153 to 2199	603 678 8418 to 8499
458 847 5044 to 5999	477 289 8601 to 8699	494 206 2972 to 2999	603 678 8700 to 9999
459 274 7624 to 7699	477 681 5206 to 5299	494 217 3446 to 3999	604 086 0880 to 0899
459 365 5432 to 5499	478 010 4243 to 4268	494 224 0500 to 0599	604 349 1414 to 1499
459 378 5764 to 5799	478 010 4270 to 4291	495 145 0600 to 0699	604 503 7776 to 7799
459 472 4816 to 4999	478 450 5071 to 5099	496 209 7425 to 7499	605 520 9037 to 9099
<b>460 349 6878 to 6899</b>	478 469 7838 to 7858	496 213 8728 to 8799	605 685 4010 to 4099
460 550 1909 to 1999	478 469 7883 to 7899	496 474 5226 to 5248	605 988 6467 to 6499
460 997 5234 to 5299	479 280 9800 to 9899	497 053 8517 to 8699	607 689 7951 to 7960
461 973 6443 to 6499	479 365 9116 to 9176	497 854 8673 to 8699	607 728 1276 to 1299
462 152 0107 to 0299	479 412 9900 to 9999	498 449 8888 to 8899	608 727 7100 to 7199
462 274 1072 to 1099	479 667 6190 to 6199	498 929 8285 to 8499	608 727 7273 to 7599
462 277 8373 to 8399	479 748 9680 to 9699	498 936 5310 to 5399	608 813 9950 to 9999
462 554 6051 to 6099	479 860 7000 to 7199	499 016 5425 to 5499	609 067 5325 to 5399
463 011 5529 to 5540	<b>480 526 2000 to 2099</b>	499 440 8575 to 8899	609 067 5488 to 5499
463 176 4115 to 4199	480 640 6330 to 6399	499 731 6717 to 6799	609 067 5600 to 5699
463 176 4229 to 4299	480 658 0568 to 0599	<b>500 064 1858 to 1869</b>	609 289 6123 to 6199
463 185 2600 to 2799	480 689 5100 to 5199	500 070 5725 to 7799	609 438 4400 to 4499
463 227 7711 to 7799	481 072 9463 to 9499	501 058 0016 to 0026	609 493 1100 to 1199
463 414 4869 to 4899	481 673 0074 to 0095	501 331 0300 to 0399	609 766 8091 to 8999
463 808 3484 to 3499	482 527 1500 to 1599	501 460 0977 to 0999	609 825 4100 to 4115
463 945 7400 to 7899	482 541 5255 to 5299	502 227 7645 to 7699	609 884 2981 to 2999
464 629 9000 to 9399	482 729 6800 to 6899	502 424 0200 to 0499	609 893 1000 to 1099
464 711 4332 to 4399	483 363 7207 to 7299	502 424 0600 to 0699	<b>610 092 3200 to 3299</b>
465 692 3963 to 3999	483 402 2356 to 2399	502 496 6923 to 6999	610 582 4200 to 4299
465 698 8300 to 8599	483 486 5100 to 5199	503 003 2700 to 2899	611 879 6939 to 6999
465 743 7745 to 7799	483 632 1521 to 1599	503 194 5144 to 5153	612 291 8013 to 8099
466 798 6056 to 6067	483 632 2600 to 2799	503 790 9922 to 9948	612 751 5171 to 5199
467 147 4300 to 4399	483 849 1615 to 1699	504 045 4030 to 4099	612 751 5226 to 5299
468 079 5782 to 5799	484 174 4803 to 5299	504 166 0200 to 0599	612 751 6083 to 6099
469 067 2817 to 2899	484 323 8900 to 9199	504 240 1062 to 1399	612 751 6268 to 6299
469 127 8000 to 8199	484 680 5000 to 5038	504 805 3300 to 3499	612 751 6572 to 6599
469 213 0359 to 0399	484 680 5040 to 5074	505 096 0662 to 0699	612 774 2111 to 2199
469 213 0500 to 0599	484 680 5077 to 5099	505 893 7739 to 7799	612 774 2254 to 2299
469 561 8011 to 8099	485 029 4913 to 4999	505 893 7800 to 7999	612 774 2500 to 2599
469 658 1961 to 1999	486 176 0600 to 0699	506 124 0800 to 0999	614 469 0979 to 0999
469 666 9900 to 9999	486 559 7555 to 7599	506 165 7027 to 0099	614 474 3000 to 3099
469 678 1900 to 1999	486 696 3023 to 3199	506 502 5209 to 5299	614 521 3490 to 3499
469 781 4900 to 4999	488 173 7900 to 7999	506 756 1682 to 1699	614 645 1800 to 1899
469 947 6960 to 6999	488 206 4100 to 4199	506 756 1700 to 1799	614 832 1100 to 2099
<b>470 755 5800 to 5818</b>	488 226 0200 to 0299	506 756 1800 to 1899	615 017 7505 to 7599
471 918 0300 to 0999	488 709 3906 to 3999	506 836 5326 to 5399	617 711 6609 to 6699
471 985 2408 to 2419	488 855 8359 to 8399	508 488 6226 to 6299	617 760 5266 to 5299
472 191 6700 to 6799	489 181 8963 to 8999	508 789 8332 to 8399	617 813 3601 to 3699
472 270 2555 to 2599	489 223 2000 to 2099	508 789 8400 to 8499	618 840 9200 to 9299
472 987 0213 to 0241	489 311 1930 to 1999	<b>510 150 2400 to 2499</b>	619 551 7229 to 7299
472 987 0290 to 0299	489 318 6200 to 6300	510 381 3200 to 3299	619 859 3000 to 3099
473 151 2069 to 2199	489 384 0027 to 0099	510 587 9500 to 9599	<b>620 073 9400 to 9499</b>
473 666 9138 to 9199	489 427 0658 to 0899	510 587 9659 to 9699	621 614 7907 to 7930
473 952 3429 to 3499	489 997 5252 to 5299	510 269 9770 to 9999	621 614 7932 to 7999
474 108 5402 to 5499	<b>490 669 5850 to 6099</b>	<b>600 645 3223 to 3299</b>	621 648 8021 to 8199
474 356 5193 to 5299	490 717 7080 to 7099	601 339 1200 to 1399	621 648 8500 to 8599
474 949 3366 to 3399	490 721 6000 to 6099	601 653 5884 to 5899	621 904 8351 to 8599
475 134 9362 to 9399	490 793 1500 to 2099	601 661 7700 to 7799	621 916 1978 to 1989

622 989 8032	to 8099	643 030 6254	to 6299	658 880 8000	to 8199	685 297 7645	to 7699
623 076 9300	to 9399	644 066 0882	to 0899	659 398 7300	to 7399	685 623 5264	to 5299
623 819 5006	to 5099	644 069 0600	to 0699	659 706 8113	to 8199	685 650 9487	to 9499
623 895 8200	to 8399	644 077 7506	to 7699	659 846 7837	to 7899	685 669 4200	to 4299
623 917 0000	to 0099	644 085 8157	to 8199	<b>660 510 4100</b>	<b>to 4199</b>	685 757 8452	to 8499
623 917 0200	to 0299	644 112 9839	to 9899	660 673 0400	to 0599	686 071 2694	to 2799
624 468 5288	to 5299	644 373 9083	to 9099	661 488 5000	to 5099	686 176 3333	to 3354
624 665 3162	to 3198	644 380 1460	to 1499	661 609 9100	to 9199	686 372 3200	to 3299
625 088 6735	to 6799	644 733 4715	to 4799	661 716 9420	to 9499	686 644 5879	to 5899
625 916 9500	to 9799	644 900 9712	to 9799	661 906 6522	to 6599	686 899 1371	to 1399
625 968 8956	to 8999	644 901 0109	to 1299	662 021 8332	to 8399	686 931 7636	to 7699
627 005 3938	to 3999	644 901 1325	to 1399	662 068 0700	to 0899	687 601 0973	to 0999
627 384 3907	to 4099	644 923 6800	to 7799	662 553 0774	to 0799	687 614 6774	to 6799
627 496 7549	to 7599	644 932 4655	to 4699	663 078 7034	to 7099	688 120 9000	to 9999
627 708 3605	to 3699	645 318 7240	to 7499	663 763 5300	to 5399	688 314 3107	to 3191
627 776 2500	to 2599	645 333 1766	to 1799	663 883 7039	to 7499	<b>690 291 1361</b>	<b>to 1371</b>
628 226 3100	to 3199	645 790 8632	to 8699	663 938 9200	to 9299	690 788 2877	to 2899
628 814 4702	to 4799	645 821 0657	to 0699	664 253 8000	to 8499	690 893 5344	to 5399
628 851 9689	to 9699	645 930 7948	to 7999	664 656 3055	to 3099	690 893 5512	to 5599
629 510 7200	to 7299	645 975 0737	to 0762	665 174 6400	to 6499	690 904 1300	to 1599
629 964 4200	to 4294	646 242 6200	to 6299	665 274 8208	to 8299	690 941 6000	to 6199
<b>630 389 3056</b>	<b>to 3071</b>	646 270 7639	to 7799	665 669 5400	to 5499	691 313 6383	to 6399
630 463 0588	to 0599	646 798 4000	to 4999	666 132 8226	to 8299	691 313 6600	to 6699
631 459 9117	to 9199	647 048 7035	to 7099	666 696 2209	to 2299	691 582 8003	to 8099
631 762 9325	to 9399	647 049 2900	to 2999	666 696 2309	to 2399	691 664 1800	to 1999
632 217 4933	to 4999	647 398 8300	to 8399	667 032 9300	to 9399	691 664 2400	to 2499
632 500 0000	to 640 3999	647 398 8481	to 8499	667 729 5529	to 5599	692 727 9362	to 9399
633 110 4165	to 4199	647 437 3000	to 4999	668 383 8400	to 8699	692 798 1800	to 1899
633 110 4303	to 4499	647 811 2188	to 2199	<b>670 368 3400</b>	<b>to 3499</b>	693 249 0779	to 0799
633 438 6429	to 6599	648 009 6057	to 6099	670 369 7336	to 7399	693 249 0877	to 1699
633 588 7173	to 7182	648 163 5300	to 5499	670 750 7169	to 7199	693 445 0566	to 0999
634 725 0700	to 0799	648 722 5283	to 5299	671 046 6200	to 6399	693 448 8500	to 8999
634 803 3239	to 3299	648 892 3164	to 3199	671 251 5448	to 5499	693 645 9583	to 9599
634 807 2474	to 2499	649 100 3989	to 3999	671 926 5600	to 5799	693 965 4200	to 4299
634 827 5900	to 5999	649 647 0370	to 0399	672 444 2000	to 2999	695 741 2906	to 2999
634 886 3428	to 3499	649 647 0522	to 0599	672 828 3410	to 3499	695 947 8518	to 8599
635 559 3449	to 3499	649 647 5237	to 5399	673 167 5776	to 5799	696 662 8247	to 8299
636 289 6214	to 6299	649 647 9100	to 9299	675 464 3700	to 3799	697 447 8285	to 8296
636 634 8007	to 8042	649 666 7800	to 8299	675 464 4000	to 4199	698 042 4816	to 4899
637 150 1200	to 1299	<b>650 114 7707</b>	<b>to 7719</b>	676 365 5958	to 5999	698 131 2138	to 2157
637 562 5828	to 5899	650 130 3400	to 3599	676 669 1024	to 1099	698 227 0000	to 0099
638 042 1647	to 1699	650 213 0406	to 0499	677 126 6734	to 6799	<b>700 065 2570</b>	<b>to 2599</b>
638 049 4984	to 4999	650 555 1749	to 1799	677 333 9979	to 9999	700 065 4800	to 4899
638 318 1115	to 1199	650 564 1900	to 1999	677 466 1088	to 1099	700 190 3350	to 3359
638 318 1453	to 1499	650 627 4212	to 4299	678 071 4500	to 4799	700 228 6048	to 6099
638 885 0000	to 0299	650 736 2043	to 2099	678 096 7531	to 7599	700 650 0452	to 0499
638 903 4362	to 4373	650 739 1540	to 1699	679 909 2578	to 2599	700 666 1323	to 1349
639 415 1929	to 1999	651 741 4415	to 4499	<b>680 112 9565</b>	<b>to 9599</b>	700 786 9106	to 9142
639 415 2019	to 2099	651 882 2800	to 2899	680 244 0903	to 0999	700 859 0744	to 0758
639 420 6200	to 6299	652 754 6317	to 6399	680 412 6046	to 6099	701 028 6780	to 6899
639 469 3517	to 3799	653 131 4945	to 4999	680 761 6800	to 6899	701 213 3900	to 3999
639 605 2143	to 2199	653 426 3300	to 3399	681 677 0540	to 0699	701 267 2000	to 3999
639 657 8600	to 8799	653 455 4874	to 4899	682 070 1029	to 1099	701 335 7312	to 7399
<b>640 289 7500</b>	<b>to 7599</b>	654 238 0000	to 0399	682 956 6280	to 6299	701 369 2005	to 2050
640 289 7700	to 7999	654 404 3065	to 3092	682 956 6490	to 6599	701 499 2260	to 2299
641 170 4420	to 4499	654 962 2900	to 3199	682 956 6700	to 6799	701 503 2247	to 2299
641 318 3133	to 3199	655 103 5081	to 5199	682 965 1178	to 1199	701 541 2271	to 2299
641 378 6500	to 6999	655 523 2600	to 2999	682 965 1201	to 1299	701 553 6557	to 6599
641 383 8739	to 8799	656 305 2448	to 2499	683 118 2389	to 2399	701 578 7460	to 7469
641 877 3187	to 3299	657 347 4438	to 4999	683 378 2000	to 2099	701 578 7475	to 7499
641 877 3310	to 3399	657 710 8100	to 8999	683 378 2117	to 2299	701 601 3457	to 3499
642 355 8094	to 8199	657 780 0985	to 0999	683 415 1200	to 1499	701 605 5913	to 5999
642 355 8308	to 8999	658 586 1400	to 1499	683 444 8159	to 8199	701 695 3982	to 3999
642 900 0018	to 0099	658 877 8000	to 8199	685 154 7780	to 7789	701 695 4148	to 4199



701 695 4227	to	4299	807 342 3283	to	3399	851 928 9221	to	9299	872 028 4850	to	4899
701 708 1741	to	1799	808 086 7100	to	7199	852 589 6560	to	6599	872 029 9306	to	9399
701 736 3966	to	3999	808 090 3440	to	3499	853 049 3646	to	3699	872 078 3709	to	3799
701 772 0870	to	0899	808 325 5161	to	5699	854 304 4089	to	4999	872 100 0445	to	0459
701 838 2800	to	2899	808 784 8000	to	8299	854 529 2200	to	2299	<b>900 556 4178</b>	<b>to</b>	<b>4199</b>
701 941 0600	to	0699	<b>830 125 0672</b>	<b>to</b>	<b>0699</b>	854 532 0000	to	2999	900 845 0044	to	0099
702 171 1603	to	1699	830 602 5800	to	5999	855 001 6204	to	6249	900 936 0217	to	0299
702 195 5109	to	5199	830 610 3700	to	3799	855 319 9364	to	9399	900 936 0435	to	0499
702 254 9300	to	9399	830 983 3500	to	3599	855 361 3390	to	3399	901 058 5255	to	5280
702 264 7569	to	7599	830 983 3635	to	3699	856 226 0490	to	0499	901 273 1082	to	1099
702 519 0513	to	0524	831 354 1387	to	1399	856 656 5800	to	5999	901 287 5143	to	5199
702 713 1800	to	1809	831 815 8240	to	8299	856 752 0200	to	0299	901 291 2789	to	2799
702 821 5730	to	5799	832 525 3810	to	3899	857 111 1352	to	1399	901 525 7122	to	7199
702 821 5805	to	5899	833 159 1884	to	1899	857 279 3450	to	3499	902 089 1253	to	1299
702 844 6975	to	6994	833 456 2567	to	2599	857 843 4000	to	4099	902 198 9769	to	9799
702 846 6331	to	6399	833 566 3015	to	3071	858 124 7644	to	7699	902 948 1269	to	1299
702 848 3900	to	3999	834 130 5200	to	5299	858 756 3111	to	3299	902 985 0833	to	0899
702 857 7302	to	7499	834 316 5444	to	5499	859 063 8200	to	8699	903 370 6934	to	6999
702 878 0114	to	0199	834 354 8747	to	8766	859 190 0600	to	0644	904 600 6523	to	6599
703 364 1707	to	1799	834 354 8824	to	8838	859 437 5538	to	5599	904 892 0378	to	0399
<b>740 002 7710</b>	<b>to</b>	<b>7719</b>	835 269 5700	to	5799	859 811 2888	to	2899	904 892 0648	to	1299
740 119 2275	to	2284	835 496 7303	to	7399	859 855 8873	to	8999	905 056 2216	to	2299
740 130 6688	to	6698	835 539 5200	to	5999	<b>860 240 8520</b>	<b>to</b>	<b>8599</b>	905 510 6647	to	6799
740 144 2780	to	2795	835 813 3015	to	3099	860 275 3900	to	3999	905 510 6900	to	7099
740 241 9049	to	9099	837 672 8967	to	8999	860 518 9629	to	9699	905 794 0000	to	0199
740 252 9265	to	9294	837 784 3282	to	3299	860 600 0021	to	0999	905 794 0288	to	0299
740 255 1718	to	1799	838 176 8377	to	8399	861 158 2350	to	2599	905 873 6900	to	6999
740 274 2602	to	2619	838 518 1257	to	1299	861 367 5400	to	5499	905 873 7100	to	7299
740 277 0366	to	0392	839 718 8257	to	8299	861 637 6010	to	6099	905 880 8900	to	8999
740 332 7658	to	7671	<b>840 323 0600</b>	<b>to</b>	<b>0699</b>	861 979 7292	to	7499	905 889 7100	to	7199
740 348 6641	to	6658	840 875 6235	to	6299	862 216 6100	to	6199	906 158 1508	to	1599
740 351 4790	to	4799	840 910 0900	to	0999	862 263 9213	to	9299	906 558 8812	to	8899
740 374 7416	to	7499	841 349 5000	to	5099	862 271 0800	to	0999	906 982 2214	to	2299
740 470 2420	to	2443	841 805 7747	to	7899	862 271 5000	to	5099	907 725 8500	to	8599
740 514 0300	to	0499	841 805 7944	to	8099	863 871 5138	to	5199	907 815 0216	to	0257
740 523 7432	to	7449	842 226 0685	to	0695	863 949 5300	to	5399	908 622 4225	to	4235
740 535 1555	to	1580	842 685 4600	to	4699	864 088 8200	to	8299	908 936 9254	to	9299
740 557 3570	to	3579	842 685 4742	to	4999	864 426 3972	to	3999	909 066 4494	to	7499
740 650 4104	to	4140	842 860 0300	to	0399	864 520 6117	to	6136	909 067 7400	to	7499
740 684 0620	to	0800	842 898 5582	to	5599	865 151 0526	to	0599	909 100 1787	to	1799
740 701 6105	to	6114	843 062 7100	to	7199	865 500 4034	to	4099	909 100 1900	to	2099
740 705 9790	to	9799	843 077 6288	to	6299	865 883 6082	to	6099	909 355 0422	to	0499
740 726 6400	to	6500	843 077 6378	to	6399	866 004 3000	to	3999	909 568 8900	to	9099
740 748 8319	to	8329	843 758 5769	to	5778	866 442 4100	to	4899	909 568 9300	to	9499
740 765 3306	to	3399	843 786 2554	to	2699	867 366 9108	to	9118	909 725 7307	to	7399
740 774 8434	to	8499	845 656 8165	to	8199	867 633 7403	to	7499	909 833 0947	to	0999
740 786 1885	to	1899	845 727 2100	to	2199	867 737 5623	to	5699	<b>910 219 8631</b>	<b>to</b>	<b>8699</b>
740 790 5989	to	5999	845 746 2618	to	2635	868 169 4529	to	4599	910 265 1100	to	1199
740 820 4854	to	7836	846 390 7531	to	7599	868 173 8400	to	8599	910 471 7273	to	7299
740 827 7578	to	7594	846 918 0572	to	0599	868 514 9000	to	9099	910 536 2505	to	2599
740 917 7490	to	7499	847 237 7690	to	7699	868 566 9200	to	9299	910 958 7499	to	7599
740 918 5531	to	5549	847 284 2481	to	2499	869 200 0000	to	9999	911 140 1000	to	2199
741 037 8528	to	8551	847 374 7055	to	7065	869 387 1150	to	1199	911 245 2545	to	2599
742 030 6135	to	6149	847 374 7055	to	7065	869 505 3500	to	3599	911 268 9077	to	9099
742 033 2663	to	2674	847 636 5304	to	5399	869 523 7033	to	7099	911 400 8948	to	8999
742 040 3300	to	3309	847 700 5447	to	5499	869 566 6150	to	6167	911 508 1620	to	1799
742 151 5000	to	5014	847 723 7500	to	7599	869 800 0000	to	999 9999	911 509 9310	to	9399
742 191 4640	to	4649	849 485 3427	to	3499	<b>870 054 4814</b>	<b>to</b>	<b>4899</b>	911 523 3000	to	3999
742 192 5210	to	5224	849 520 9850	to	9899	870 491 4812	to	4849	912 057 9922	to	9999
742 228 9660	to	9669	849 608 1357	to	1399	870 536 5820	to	5829	912 882 0563	to	0899
<b>805 885 8411</b>	<b>to</b>	<b>8499</b>	849 792 2600	to	2699	870 541 7167	to	7239	913 605 2218	to	2299
806 087 1100	to	1499	<b>850 546 1862</b>	<b>to</b>	<b>1899</b>	870 575 8155	to	8999	913 709 2429	to	2499
806 268 9275	to	9299	851 143 6826	to	6844	870 589 0485	to	0494	913 818 3501	to	3999
806 534 3400	to	3477	851 209 9880	to	9899	870 691 7060	to	7099	914 063 4300	to	4399

914 346 7621 to 7644	918 951 7231 to 7299	923 032 7000 to 7399	<b>930 219 1722 to 1799</b>
914 453 1366 to 1399	919 519 2786 to 2799	923 045 3630 to 3699	930 335 7810 to 7819
914 529 6185 to 6299	919 536 0770 to 0799	923 484 3600 to 3699	931 097 9259 to 9299
914 896 4658 to 4699	919 814 3095 to 3199	923 493 9403 to 9599	931 156 1502 to 1579
915 187 8774 to 8779	919 889 5110 to 5134	923 493 9681 to 9699	931 156 1600 to 1625
915 300 2783 to 2799	919 889 5137 to 5176	923 604 4424 to 4499	931 156 1671 to 1699
915 546 6822 to 6999	919 889 5178 to 5199	923 810 7800 to 8299	932 506 6400 to 6599
915 646 5183 to 5199	919 889 5030 to 5070	924 252 1200 to 1299	932 732 1796 to 1799
915 671 3963 to 3980	919 889 5090 to 5099	924 252 1400 to 1499	932 827 9026 to 9099
915 671 3982 to 3999	919 915 2774 to 2787	924 533 0711 to 0799	932 957 2300 to 2399
915 675 2217 to 2299	<b>920 155 4662 to 4687</b>	924 533 2343 to 2399	933 060 6160 to 6189
916 440 3377 to 3399	920 309 9039 to 9199	924 533 2428 to 2499	933 387 2541 to 2561
916 670 6352 to 6399	920 771 5321 to 5399	924 685 1957 to 1999	933 760 3609 to 4199
916 682 5300 to 5399	920 857 5500 to 5899	924 946 6300 to 6699	933 894 0928 to 0999
916 694 1414 to 1499	920 864 3480 to 3499	925 333 5900 to 6099	934 018 2729 to 2741
916 703 0802 to 0821	920 963 4567 to 4599	925 336 2300 to 2399	934 180 0300 to 0399
917 089 0709 to 0799	921 333 7400 to 7499	926 432 5907 to 5999	934 236 3954 to 3999
917 089 0842 to 0899	921 477 3762 to 3799	926 436 3600 to 3699	934 622 8717 to 8999
917 216 2928 to 2999	922 278 1048 to 1399	927 765 6257 to 6299	935 216 0312 to 0399
917 370 6300 to 6499	922 280 2019 to 2099	928 197 8100 to 8199	935 843 2202 to 2247
917 486 4900 to 4999	922 280 2233 to 2299	928 197 8283 to 8299	936 024 8889 to 8899
918 460 0602 to 0699	922 773 0459 to 0499	928 856 2059 to 2068	936 339 4455 to 4499

— Criminal Investigations Group, Postal Inspection Service, 10-30-14

## Missing, Lost, or Stolen Canadian Money Order Forms

**Do Not Cash — Upon Receipt, Notify Local Postal Inspectors**

This listing will be provided to all Postal Service™ employees responsible for accepting and cashing postal money orders. Destroy all interim notices when the numbers listed appear in the *Postal Bulletin*. The new money

order serial numbers consist of the first 9 digits. The 10th digit is a check digit only.

Do not cash outdated money orders **104 151 601 to 692 600 000**. Advise holders to send invalid money orders to: Canada Post Corporation, Ottawa, Canada K1A 0B1. Check for altered dollar amounts by holding money orders to the light.

719 869 731	to	9 760	728 702 338	to	2 400	734 950 111	to	0 170	742 408 771	to	8 830
<b>720 227 871</b>	<b>to</b>	<b>7 930</b>	728 915 371	to	5 850	735 120 331	to	0 840	742 512 120	to	2 150
720 227 949	to	7 960	728 953 141	to	3 410	735 283 008	to	3 020	742 684 849	to	4 890
720 368 543	to	8 570	728 954 280	to	4 310	735 293 131	to	3 220	742 839 553	to	9 630
720 392 151	to	2 570	729 169 081	to	9 140	735 635 010	to	5 040	742 913 668	to	3 700
720 556 491	to	6 640	729 363 841	to	3 870	735 783 961	to	3 990	742 917 287	to	7 296
720 558 621	to	8 650	729 682 891	to	3 190	735 803 401	to	3 430	742 921 891	to	1 980
720 575 361	to	5 570	729 838 940	to	9 070	736 005 420	to	5 440	742 983 631	to	3 810
720 590 152	to	0 179	729 839 101	to	9 130	736 366 021	to	6 110	743 020 021	to	0 170
721 638 331	to	9 170	<b>730 077 683</b>	<b>to</b>	<b>7 840</b>	736 624 456	to	4 500	743 206 491	to	6 500
721 815 391	to	5 420	730 109 847	to	9 880	736 670 851	to	1 060	743 235 992	to	6 050
721 969 713	to	9 740	730 373 761	to	3 850	736 767 061	to	7 090	743 940 631	to	0 900
722 072 137	to	2 160	730 501 951	to	2 130	736 767 093	to	7 120	743 978 011	to	8 070
722 378 265	to	8 280	730 519 379	to	9 470	736 982 191	to	2 370	744 234 751	to	4 780
722 413 990	to	4 004	730 569 278	to	9 360	736 982 551	to	2 730	744 499 591	to	9 680
722 764 948	to	4 980	730 711 711	to	1 740	737 110 141	to	0 170	744 626 901	to	6 910
722 825 840	to	5 889	730 722 991	to	3 230	737 185 501	to	5 710	745 388 794	to	8 910
723 153 841	to	3 850	730 845 970	to	5 990	737 317 321	to	7 350	746 446 806	to	6 820
723 237 616	to	7 630	730 888 291	to	8 320	737 517 781	to	7 840	746 818 351	to	8 410
723 331 081	to	1 110	730 927 591	to	7 680	737 628 181	to	8 210	747 245 266	to	5 280
723 496 443	to	6 470	731 307 914	to	7 930	737 634 258	to	4 270	747 364 813	to	4 830
723 967 291	to	7 320	731 402 431	to	2 460	738 361 971	to	1 980	747 501 434	to	1 450
724 655 196	to	5 340	731 407 232	to	7 320	738 447 601	to	7 660	747 739 891	to	0 070
724 711 441	to	1 500	731 588 301	to	8 340	738 648 355	to	8 450	748 148 649	to	8 760
724 711 538	to	1 560	731 767 273	to	7 320	738 849 811	to	9 900	748 259 960	to	9 970
724 793 221	to	3 250	731 781 061	to	1 120	738 892 270	to	2 290	748 565 162	to	5 280
724 908 109	to	8 120	731 837 821	to	7 910	738 997 259	to	7 380	748 874 988	to	5 030
724 937 461	to	7 670	731 841 377	to	1 450	739 161 451	to	1 540	749 137 381	to	7 410
725 163 118	to	3 151	732 018 481	to	8 600	739 219 381	to	9 440	749 190 192	to	0 210
725 202 735	to	2 750	732 067 972	to	8 370	739 740 151	to	0 180	749 685 421	to	5 450
725 398 591	to	8 800	732 188 649	to	8 670	739 793 491	to	3 520	749 846 791	to	6 850
725 464 591	to	4 920	732 193 460	to	3 470	739 793 527	to	3 550	749 993 131	to	3 580
725 475 321	to	5 330	732 201 241	to	1 390	739 942 621	to	2 650	<b>750 071 587</b>	<b>to</b>	<b>1 610</b>
725 711 057	to	1 070	732 220 431	to	0 440	739 999 231	to	9 320	750 408 167	to	8 183
725 738 581	to	8 730	732 355 201	to	5 380	<b>740 011 517</b>	<b>to</b>	<b>1 530</b>	750 438 421	to	8 501
725 981 311	to	1 430	732 472 320	to	2 560	740 030 701	to	0 970	750 743 911	to	4 030
725 987 835	to	7 880	732 541 605	to	1 620	740 261 740	to	1 820	750 779 118	to	9 400
726 060 811	to	0 900	732 572 221	to	2 490	740 265 811	to	6 290	750 910 981	to	1 010
726 391 970	to	2 520	732 586 479	to	6 710	740 299 111	to	9 170	750 960 841	to	0 900
726 484 771	to	4 800	732 994 037	to	4 080	740 299 231	to	9 260	751 296 211	to	6 240
726 493 351	to	5 300	733 163 449	to	3 460	740 329 266	to	9 320	751 539 121	to	9 180
726 504 031	to	4 063	733 297 171	to	7 290	740 889 081	to	9 090	751 541 311	to	1 790
726 504 070	to	4 090	733 446 631	to	7 110	741 010 421	to	0 530	751 757 641	to	7 700
726 504 331	to	4 390	733 474 665	to	4 770	741 113 041	to	3 370	751 936 951	to	7 010
726 563 701	to	4 060	733 704 482	to	4 570	741 373 891	to	4 340	751 951 861	to	1 890
726 599 371	to	9 460	733 751 041	to	1 130	741 452 369	to	2 490	751 999 021	to	9 110
726 626 356	to	6 370	734 009 101	to	9 130	741 492 991	to	3 140	752 139 516	to	9 570
727 182 271	to	2 510	734 290 759	to	0 770	741 553 460	to	3 470	752 182 892	to	2 950
727 416 181	to	6 240	734 389 273	to	9 290	741 764 431	to	4 520	752 206 861	to	7 100
727 481 431	to	1 460	734 440 031	to	0 111	742 178 834	to	8 880	752 295 241	to	5 600
727 749 241	to	9 780	734 797 201	to	7 320	742 325 500	to	5 520	752 731 351	to	1 410
728 382 331	to	2 480	734 939 611	to	9 640	742 325 668	to	5 700	752 767 441	to	7 470

753 008 941	to 9 030	763 155 160	to 5 180	773 231 311	to 1 340	800 872 741	to 2 830
753 194 311	to 4 370	763 178 631	to 8 660	773 348 739	to 8 940	801 349 801	to 9 830
753 620 378	to 0 400	763 506 001	to 6 060	773 348 739	to 8 940	801 676 681	to 7 100
754 013 917	to 3 940	763 522 141	to 2 470	773 575 891	to 5 950	802 967 821	to 7 940
754 161 061	to 1 120	763 717 694	to 7 800	773 852 971	to 3 030	803 217 601	to 7 780
754 358 445	to 8 610	763 826 461	to 6 520	775 373 449	to 3 460	803 729 731	to 9 850
754 410 451	to 0 660	763 900 460	to 0 471	<b>789 257 191</b>	<b>to 7 250</b>	803 747 402	to 7 520
754 438 393	to 8 410	763 900 479	to 0 530	<b>790 448 020</b>	<b>to 8 460</b>	804 138 181	to 8 420
754 493 109	to 3 130	763 917 271	to 7 750	790 597 485	to 7 530	804 428 224	to 8 250
754 664 182	to 4 220	764 125 801	to 5 860	790 911 883	to 1 900	804 682 411	to 2 710
754 816 377	to 6 470	764 284 525	to 4 560	791 057 441	to 7 550	805 272 525	to 2 540
755 487 421	to 7 600	764 526 241	to 6 330	791 239 081	to 9 290	805 523 445	to 3 460
755 592 901	to 3 140	764 601 421	to 1 600	791 374 483	to 4 500	805 745 704	to 5 730
755 790 020	to 0 030	764 650 231	to 0 470	791 387 971	to 8 030	806 452 907	to 2 980
755 791 730	to 1 800	764 984 371	to 4 850	791 447 521	to 7 850	806 744 781	to 4 850
755 926 951	to 7 070	765 003 667	to 3 680	791 451 151	to 1 240	806 982 181	to 2 300
755 934 332	to 4 510	765 042 517	to 2 540	791 500 009	to 0 470	807 764 791	to 4 910
755 957 701	to 8 000	765 194 728	to 4 970	791 771 431	to 1 490	808 089 931	to 9 960
755 962 981	to 3 280	765 387 365	to 7 450	792 004 293	to 4 320	808 656 423	to 6 450
756 035 371	to 5 490	765 541 801	to 2 100	792 018 379	to 8 420	808 753 771	to 3 800
756 301 257	to 1 290	765 638 461	to 8 970	792 070 621	to 0 740	809 189 001	to 9 010
756 371 565	to 1 580	765 647 101	to 7 190	792 145 211	to 5 230	809 886 879	to 6 930
756 876 031	to 6 120	765 813 781	to 4 029	792 391 381	to 1 620	809 890 489	to 0 500
756 876 151	to 6 240	765 879 314	to 9 390	792 452 779	to 2 790	<b>810 323 734</b>	<b>to 3 760</b>
756 970 129	to 0 140	765 954 001	to 4 030	792 772 728	to 2 770	810 367 116	to 7 140
757 059 613	to 9 630	766 120 286	to 0 320	792 903 511	to 3 990	810 526 351	to 6 500
757 078 540	to 8 560	766 125 716	to 5 750	793 282 518	to 2 533	810 806 911	to 6 940
757 086 209	to 6 240	766 158 824	to 8 840	794 041 831	to 2 040	810 807 211	to 7 240
757 240 591	to 0 650	766 388 433	to 8 460	794 397 709	to 7 780	811 423 021	to 3 110
757 277 371	to 7 700	766 509 421	to 9 660	794 581 741	to 2 040	811 517 221	to 7 239
757 291 591	to 2 730	766 572 901	to 3 020	794 592 122	to 2 150	811 721 101	to 1 130
757 964 251	to 4 280	766 748 500	to 8 521	795 032 251	to 2 340	812 025 721	to 5 900
758 067 001	to 7 090	767 024 341	to 4 370	795 796 291	to 6 350	812 093 073	to 3 130
758 105 221	to 5 250	767 326 471	to 6 590	796 070 139	to 0 160	812 100 821	to 0 840
758 324 941	to 5 000	767 332 561	to 2 950	796 143 151	to 3 630	812 465 251	to 5 610
758 593 628	to 3 650	768 009 841	to 9 960	796 159 725	to 9 740	812 918 341	to 8 670
758 709 038	to 9 060	768 011 489	to 1 520	796 169 306	to 9 340	812 918 701	to 8 760
758 744 101	to 4 160	768 177 980	to 7 990	796 373 406	to 3 430	813 050 491	to 0 520
758 850 883	to 0 900	768 391 081	to 1 170	796 602 961	to 3 050	813 073 171	to 3 200
758 860 951	to 1 550	768 661 569	to 1 650	796 708 441	to 8 500	813 398 476	to 8 550
759 152 851	to 2 880	769 000 051	to 0 080	796 886 281	to 6 430	813 713 971	to 4 000
759 740 941	to 1 090	769 050 841	to 0 900	796 901 701	to 2 000	813 858 121	to 8 150
<b>760 004 596</b>	<b>to 4 610</b>	769 159 081	to 9 178	796 975 466	to 5 590	814 789 330	to 9 349
760 118 191	to 8 250	769 737 496	to 7 510	797 272 917	to 2 950	814 984 656	to 4 680
760 155 001	to 5 090	769 778 491	to 8 730	797 519 441	to 9 460	815 016 020	to 6 030
760 378 002	to 8 020	769 827 331	to 7 450	797 519 731	to 0 240	815 199 410	to 9 420
760 692 722	to 2 749	<b>770 216 071</b>	<b>to 6 100</b>	797 535 181	to 5 330	815 240 491	to 0 520
761 055 460	to 5 480	770 723 281	to 3 400	797 646 151	to 6 180	815 755 591	to 5 620
761 169 781	to 9 810	770 790 451	to 0 480	798 040 053	to 0 080	815 755 622	to 5 650
761 504 941	to 5 120	770 915 150	to 5 490	798 055 813	to 5 830	815 806 381	to 6 680
761 516 836	to 6 910	771 455 551	to 5 610	798 055 891	to 5 950	816 126 834	to 6 870
761 613 588	to 3 600	771 609 661	to 9 690	798 326 371	to 6 520	816 156 721	to 6 780
761 688 631	to 8 690	771 932 551	to 2 580	798 339 167	to 9 210	816 580 903	to 0 920
761 805 199	to 5 240	772 057 224	to 7 440	798 562 411	to 2 440	816 945 571	to 5 600
761 826 106	to 6 120	772 162 660	to 3 070	798 632 461	to 2 490	817 253 011	to 3 280
761 881 171	to 1 560	772 718 615	to 8 640	798 807 151	to 7 510	817 763 881	to 4 060
761 975 641	to 5 670	772 940 140	to 0 160	798 944 761	to 5 030	818 330 562	to 0 610
761 975 886	to 5 895	772 970 886	to 0 940	799 118 616	to 8 640	818 459 641	to 9 670
762 304 144	to 4 170	773 009 419	to 9 430	799 133 191	to 3 220	818 926 273	to 6 320
762 324 931	to 4 960	773 112 031	to 2 060	799 177 626	to 7 650	818 950 351	to 0 380
762 439 261	to 9 290	773 125 387	to 5 410	799 854 751	to 5 200	818 962 492	to 2 530
762 524 158	to 4 220	773 179 320	to 9 410	<b>800 044 320</b>	<b>to 4 410</b>	819 032 341	to 2 730
762 584 872	to 4 970	773 202 989	to 3 140	800 211 901	to 2 440	819 127 054	to 7 080
762 593 431	to 3 460	773 208 991	to 9 290	800 427 530	to 7 540	819 278 540	to 8 670



819 544 681	to	4 740	822 900 991	to	1 020	826 582 951	to	3 430	828 732 331	to	2 390
819 928 441	to	8 650	822 925 951	to	6 100	826 720 201	to	0 230	828 807 781	to	7 840
<b>820 034 406</b>	<b>to</b>	<b>4 430</b>	823 284 931	to	4 990	827 005 671	to	5 830	828 830 952	to	0 963
820 070 761	to	1 540	823 293 031	to	3 210	827 287 861	to	7 950	828 939 781	to	0 050
820 191 342	to	1 360	823 556 011	to	6 100	827 291 502	to	1 520	829 002 721	to	2 870
820 274 856	to	4 880	824 078 341	to	8 370	827 575 381	to	5 470	829 005 301	to	5 540
820 600 171	to	0 230	824 156 325	to	6 340	827 609 085	to	9 100	829 080 241	to	0 330
821 172 241	to	2 360	824 511 252	to	1 270	827 619 811	to	9 840	829 160 986	to	1 000
821 229 661	to	9 720	824 588 281	to	8 370	827 883 511	to	3 600	829 176 841	to	6 930
821 229 743	to	9 780	825 140 397	to	0 460	828 160 441	to	0 530	829 471 561	to	1 590
821 903 731	to	3 910	825 409 651	to	9 680	828 376 201	to	6 260	829 561 065	to	1 080
821 927 841	to	7 850	825 472 171	to	2 200	828 441 602	to	1 630	829 566 481	to	6 510
822 505 801	to	5 830	826 042 898	to	2 920	828 539 316	to	9 340	829 569 931	to	9 960
822 703 442	to	3 470	826 226 644	to	6 670	828 539 341	to	9 370			

— Criminal Investigations Group, Postal Inspection Service, 10-30-14

## Verifying U.S. Postal Service Money Orders

Follow these steps to cash a Postal Service™ money order:

1. Check that the amount does not exceed the legal limit: \$1,000 for domestic, and \$700 for international postal money orders.
2. Check that the proper security features are present:
  - When held to the light, a watermark of Benjamin Franklin is repeated from top to bottom on the left side.
  - When held to the light, a dark line (security thread) runs from top to bottom with the word “USPS” repeated.
  - There should be no discoloration around the dollar amounts, which might indicate the amounts were changes.

These appear in Postal Service Notice 299, *U.S. Postal Money Order Reference Card*, or online at <https://www.usps.com/shop/accepting-money-orders.htm>.

3. If the money order seems suspicious, call the U.S. Postal Service Money Order Verification System at 866-459-7822.

Please provide this information to local banks and retailers, as they also receive Postal Service money orders for cashing.

— *Retail Channel Operations, 10-30-14*

## Counterfeit Canadian Money Order Forms

### Do Not Cash

To be posted and used by retail window employees. As directed, destroy previous notices. Destroy all interim notices when the numbers listed appear in the *Postal Bulletin*.

671,819,086	686,794,382
676,612,640	686,794,426
677,891,039	686,794,427
678,282,493	686,794,431
678,916,031	687,262,502
679,552,215	687,262,503
679,694,334	687,262,525
679,751,983	687,262,526
679,800,207	687,287,578
681,130,536	687,287,581
681,844,376	687,287,582
683,594,542	694,063,898
684,683,610	694,063,899
686,619,878	694,063,980
686,619,886	701,321,725
686,619,887	

— *Criminal Investigations Group,  
Postal Inspection Service, 10-30-14*

## Toll-Free Number Available to Verify Canadian Money Orders

The Canada Post Corporation is now providing a toll-free number that cashing agents can call to verify the validity of Canadian Postal Money Orders. The number is 800-563-0444.

This toll-free number is printed on the back of the Canadian Postal Money Orders.

— *Criminal Investigations Group,  
Postal Inspection Service, 10-30-14*

## Other Information

### Overseas Military/Diplomatic Mail

Mail addressed to military and diplomatic post offices overseas is subject to certain conditions or restrictions of mailing regarding content, preparation, and handling. The APO/FPO/DPO table below outlines these conditions by APO/FPO/DPO ZIP Codes™ through the use of footnoted mailing restrictions codes (see the [Restrictions](#) page following the table).

Acceptance clerks should use the table with the POS ONE terminal to determine which APO/FPO/DPO ZIP Codes are active and which conditions of mailing apply. Inquiries may be sent to the Military Postal Service Agency at <https://amps.mpsa.mil/jy2/frm.htm>.

The entries under “Changes” appear in bold in the APO/FPO/DPO table starting below.

### Changes

APO/FPO/DPO	Action	Effective Date	See Restrictions
APO AE 09304	Add B; Remove K	10/30/2014	A-A1-A2-B-C-C1-D-E2-F-F1-H1-J-L-M-N-R-R1-T-V-Z1
APO AE 09310	Close	10/30/2014	
APO AE 09316	Open	10/30/2014	A-A1-A2-B-C1-E2-F-F1-H1-M-N-R-R1-T-V-Z-Z1
APO AE 09319	Open	10/30/2014	A-A1-A2-B-C-C1-E2-F-F1-F2-H1-R-R1-U2-V-Z1

We have eliminated “Not Active” entries from the table below to save space and paper.

### APO/FPO/DPO Table

APO/ FPO/ DPO	See Restrictions	APO/ FPO/ DPO	See Restrictions	APO/ FPO/ DPO	See Restrictions	APO/ FPO/ DPO	See Restrictions
09002	A1-A2-B-C-D-E-H-M-R-U	09046	A1-A2-B-C-D-E-H-M-R-U	09104	A1-A2-B-C-D-H-M-R-U-Z1	09177	A1-A2-B-C-D-E-H-M-R-U
09003	A1-A2-B-C-D-E-H-M-P-R-U	09049	A1-A2-B-C-D-E-H-M-R-U	09107	A1-A2-B-C-D-E-H-M-R-U	09180	A1-A2-B-C-D-H-M-R-U
09004	A1-A2-B-C-D-E-H-M-R-U	09053	A1-A2-B-C-D-E-H-M-R-U	09112	A1-A2-B-C-D-E-H-M-R-U	09186	A1-A2-B-C-D-E-H-M-R-U
09005	A1-A2-B-C-D-E-H-M-P-R-U	09054	A1-A2-B-C-D-E-H-M-R-U	09114	A1-A2-B-C-D-E-H-M-R-U	09211	A1-A2-B-C-D-E-H-M-P-R-U
09006	A1-A2-B-C-D-E-H-M-R-U	09055	A1-A2-B-C-D-E-F-H-M-R-R1-U-V	09123	A1-A2-B-C-D-E-H-M-R-U-Z1	09213	A1-A2-B-C-D-E-F-F1-H-J-L-M-N-R-T-U-V-Z1
09009	A1-A2-B-C-D-E-H-M-R-U-Z1	09059	A1-A2-B-C-D-E-H-M-R-U	09126	A1-A2-B-C-D-H-M-P-R-Z1	09214	A1-A2-B-C-D-E-H-M-R-U-Z1
09011	A1-A2-B-C-D-E-H-M-R-U	09060	A1-A2-B-C-D-E-F1-H-M-R-U-Z1	09128	A1-A2-B-C-D-E-H-M-R-U	09226	A1-A2-B-C-D-E-H-M-R-U
09012	A1-A2-B-C-D-E-H-M-R-U-Z1	09067	A1-A2-B-C-D-E-H-M-R-U	09131	A1-A2-B-C-D-E-H-M-R-U	09227	A1-A2-B-C-D-E-H-M-R-U
09013	A1-A2-B-C-D-E-F-F1-H-M-R-U-Z1	09068	A1-A2-B-C-D-E-H-U-Z1	09136	A1-A2-B-C-D-E-F1-H-M-P-R	09245	A1-A2-B-C-D-E-H-M-R-U
09014	A1-A2-B-C-D-E-H-M-R-U	09069	A-A1-A2-B-C-D-E-H-N-U-V	09138	A1-A2-B-C-D-H-M-R-U	09250	A1-A2-B-C-D-E-H-M-R-U
09016	A1-A2-B-C-D-E-H-M-P-R	09075	A1-A2-B-C-D-E-H-M-R-U	09139	A1-A2-B-C-D-E-H-M-R-U	09261	A1-A2-B-C-D-E-F1-H-M-R-U-V-Z1
09020	A1-A2-B-C-D-E-H-M-R-U	09079	A1-A2-B-C-D-E-H-M-R-U	09140	A1-A2-B-C-D-E-H-M-R-U	09263	A1-A2-B-C-D-E-H-M-R-U
09021	A1-A2-B-C-D-E-H-M-R-U-Z1	09090	A1-A2-B-C-D-E-H-M-P-R-U	09142	A1-A2-B-C-D-E-H-M-R-U	09264	A1-A2-B-C-D-E-H-M-R-U
09028	A1-A2-B-C-D-E-H-M-R-U	09094	A1-A2-B-C-D-H-M-P-R-Z1	09143	A1-A2-B-C-D-E-H-M-R-U	09265	A1-A2-B-C-D-E-F-F1-H-J-L-M-N-R-T-U-V-Z1
09033	A1-A2-B-C-D-E-H-M-R-U	09095	A1-A2-B-C-D-E-H-M-R-U	09154	A1-A2-B-C-D-E-H-M-R-U	09302	A-A1-A2-B-C1-F-F1-H-M-N-V-Z-Z1
09034	A1-A2-B-C-D-E-H-M-R-U	09096	A1-A2-B-C-D-E-H-M-R-U	09172	A1-A2-B-C-D-E-H-M-R-U	<b>09304</b>	<b>A-A1-A2-B-C-C1-D-E2-F-F1-H1-J-L-M-N-R-R1-T-V-Z1</b>
09038	A1-A2-B-C-D-E-H-M-R-U	09103	A1-A2-B-C-D-E-H-U	09173	A1-A2-B-C-D-E-H-M-R-U	09305	A-A1-A2-B-C1-E2-F-F1-H1-M-N-R-R1-T-V-Z-Z1

APO/ FPO/ DPO	See Restrictions	APO/ FPO/ DPO	See Restrictions	APO/ FPO/ DPO	See Restrictions	APO/ FPO/ DPO	See Restrictions
09306	A-A1-A2-B-C1-E2-F-F1-H1-R-R1-U2-V-Z1	09461	A1-A2-B-C-C1-M-P-R-U-Z1	09594	A1-A2-B-V	09712	A-A1-A2-B-F-H-N-R-U-V-Z1
09307	A1-A2-B-N-V-Z1	09463	A1-A2-B-C-C1-R-U-Z1	09595	A1-A2-B-F-F1-R-R1-V	09713	A1-A2-B-C-F1-R
09309	A-A1-A2-B-C1-E2-F-H1-M-N-R-V-Z1	09464	A1-A2-B-C-C1-R-U-Z1	09599	A1-A2-B-F-F1-R-R1-V	09714	A1-A2-B-C-C1-F1-M-R-R1-U
09313	A-A1-A2-B-C-C1-E2-F-F1-F2-H1-R-R1-V-Z1	09468	A1-A2-B-C-C1-M-R-U-Z1	09602	A1-A2-B-C-F-F1-N-R-U-V	09715	A1-A2-B-F-F1-J-L-M-N-R-T-V-Z1
09315	A-A1-A2-B-C1-E2-F-N-R-R1-V-Z1	09469	A1-A2-B-C-C1-R-U-Z1	09603	A1-A2-B-C-F-F1-R-U-V-Z1	09716	A1-A2-B-C-F-F1-J-L-M-N-R-T-V-Z1
<b>09316</b>	<b>A-A1-A2-B-C1-E2-F-F1-H1-M-N-R-R1-T-V-Z-Z1</b>	09470	A1-A2-B-C-C1-M-R-U-Z1	09604	A1-A2-B-C-F-F1-P-R-U-V-Z1	09717	A-A1-A2-B-M-R-V-W-Z1
<b>09319</b>	<b>A-A1-A2-B-C-C1-E2-F-F1-F2-H1-R-R1-U2-V-Z1</b>	09494	A1-A2-B-C-C1-M-R-U-Z1	09605	A1-A2-B-C-D-H-M-R-U-V	09718	A1-A2-B-F-F1-J-L-M-N-R-T-U-V-Z1
		09496	A1-A2-B-C-C1-R-U-V-Z1	09606	A1-A2-B-C-D-H-M-R-U-V	09719	A1-A2-B-C-D-M-R-U-V-Z1
		09498	A1-A2-B-C-C1-F-F1-F2-J-L-N-R-R1-T-V-Z1	09607	A-A1-A2-B-C-F-F1-M-N-R-R1-U-U3-V-W-Z1	09720	A1-A2-B-M-R-U-V-Z1
09320	A-A1-A2-B-C1-E2-F-H1-M-N-R-R1-V-Z1	09501	A1-A2-B-V	09608	A1-A2-B-C-F-N-R-U-V-Z1	09722	A-A1-A2-B-F-H-N-Q-V-Z-Z1
09321	A-A1-A2-B-C1-E2-F-H1-N-R-R1-V-Z1	09502	A1-A2-B-V	09609	A1-A2-B-C-F-R-U-Z1	09723	A1-A2-B-F-F1-J-L-M-N-R-T-U-V-Z1
09328	A-A1-A2-B-C1-E2-F-H1-R-R1-V-Z1	09504	A1-A2-B-V	09610	A1-A2-B-C-F-F1-M-R-U-V-Z1	09724	A1-A2-B-C-C1-F1-M-R-R1-U
09330	A-A1-A2-B-C1-E2-F-F1-H1-M-R-R1-V-Z1	09505	A1-A2-B-V	09613	A1-A2-B-C-F-N-U-V	09725	A-A1-A2-B-F-H-N-O-Q-V-V1-Z-Z1
09337	A-A1-A2-B-C1-E2-F-F1-H1-M-R-R1-V-Z1	09506	A1-A2-B-V	09617	A1-A2-B-C-F-R-U-Z1	09726	A1-A2-B-F-F1-J-L-M-N-R-T-U-V-Z1
09340	A-A1-A2-B-C1-F-H-N-R-V	09507	A1-A2-B-V	09618	A1-A2-B-C-F-R-U-Z1	09727	A-A1-A2-B-B2-C-C1-D-F-F1-J-L-M-N-R-R1-T-V-Z1
09343	A-A1-A2-B-C1-F-M-N-V-Z1	09510	A-A1-A2-B-C1-E2-F-H1-M-R-R1-V-Z1	09620	A1-A2-B-C-F-R-U-Z1	09728	A-A1-A2-B-B2-C-C1-F-F1-J-L-N-R-R1-T-V-Z1
09347	A-A1-A2-B-C1-E2-F-H1-M-R-R1-V-Z1	09513	A1-A2-B-F-F1-R-R1-V	09621	A1-A2-B-C-F-R-U-Z1	09729	A1-A2-B-C-F-N-R-R1-U-V-Z1
09352	A-A1-A2-B-C1-E2-F-H1-M-R-R1-V-Z1	09517	A1-A2-B-F-F1-R-R1-V	09622	A1-A2-B-C-F-R-U-Z1	09730	A-A2-B-B2-C-C1-F-F1-J-L-M-N-R-R1-T-V-Z1
09354	A-A1-A2-B-C1-E2-F-H1-M-R-R1-V-Z1	09520	A1-A2-B-F-F1-R-R1-V	09623	A1-A2-B-C-F-R-U-Z1	09731	A-A2-B-B2-C-C1-F-F1-J-L-M-N-R-R1-T-V-Z1
09355	A-A1-A2-B-C1-E2-F-H1-M-R-R1-V-Z1	09523	A1-A2-B-F-F1-R-R1-V	09624	A1-A2-B-C-F-F1-J-L-N-T-U-V-Z1	09732	A1-A2-B-N-V-Z1
09356	A-A1-A2-B-C1-E2-F-H1-M-N-R-R1-V-Z1	09522	A1-A2-B-V	09625	A1-A2-B-C-F-R-U-Z1	09733	A1-A2-B-N-V
09357	A-A1-A2-B-C1-E2-F-H1-M-R-R1-V-Z1	09524	A1-A2-B-F-F1-R-R1-V	09626	A1-A2-B-C-F-R-U-Z1	09734	A-A1-A2-B-C-C1-F-F1-J-L-M-N-R-R1-T-V-Z1
09360	A1-A2-B-V	09532	A1-A2-B-F-F1-R-R1-V	09627	A1-A2-B-C-F-R-U-Z1	09735	A1-A2-B-N-V-Z1
09363	A-A1-A2-B-C1-E2-F-H1-M-R-R1-V-Z1	09534	A1-A2-B-F-F1-R-R1-V	09630	A1-A2-B-C-F-U-V	09736	A-A1-A2-B-B2-C-C1-D-F-F1-J-L-M-N-R-R1-T-V-Z1
09365	A-A1-A2-B-C1-E2-F-H1-M-N-R-V-Z1	09543	A1-A2-B-F-F1-R-R1-V	09631	A1-A2-B-C-F-R-U-Z1	09737	A-A1-A2-B-B2-C-C1-F-F1-I-L-M-N-R-R1-T-V-W-Y-Z-Z1
09366	A-A1-A2-B-C1-E2-F-F1-H1-M-R-R1-V-Z1	09554	A1-A2-B-F-F1-R-R1-V	09633	A1-A2-B-B2-C-D-F-F1-M-R-U-U1-U2-U3-V-Z1	09738	A-A1-A2-B-B2-C-C1-D-F-F1-J-L-M-N-R-R1-T-V-Z1
09397	A-A1-A2-B-C1-E2-F-F1-H1-M-N-R-R1-T-V-Z-Z1	09556	A1-A2-B-F-F1-R-R1-V	09636	A1-A2-B-C-F-R-U-Z1	09739	A-A1-A2-B-B2-C-C1-D-F-F1-J-L-M-N-R-R1-T-V-Z1
09403	A1-A2-B-C-C1-M-R-U-Z1	09564	A1-A2-B-F-F1-R-R1-V	09642	A1-A2-B-M-N-R-U	09741	A-A1-A2-B-C1-E2-F-F1-H1-J-L-M-N-R-R1-T-V-W-Y-Z1
09421	A1-A2-B-C-C1-M-R-U-Z1	09565	A1-A2-B-F-F1-R-R1-V	09643	A1-A2-B-M-R-U-V-Z1	09742	A-A1-A2-B-B2-F-F1-J-L-M-N-R-T-V-Z1
09447	A1-A2-B-C-C1-R-U-V-Z1	09566	A1-A2-B-F-F1-R-R1-V	09645	A1-A2-B-C-F-F1-R-U-Z1	09743	A-A1-A2-B-F-H-N-Q-V-Z-Z1
09454	A1-A2-B-C-C1-M-R-U-V-Z1	09567	A1-A2-B-F-F1-R-R1-V	09647	A1-A2-B-M-N-R-U-Z1		
09459	A1-A2-B-C-C1-M-R-U-Z1	09568	A1-A2-B-V	09648	A1-A2-B-N-R-U-V-Z1		
		09569	A1-A2-B-F-F1-R-R1-V	09649	A1-A2-B-N-R-U-Z1		
		09570	A1-A2-B-F-F1-R-R1-V	09701	A-A1-A2-B-B2-C-C1-D-F-F1-J-L-M-N-R-R1-T-V-Z1		
		09573	A1-A2-B-F-F1-R-R1-V	09702	A1-A2-B-C-C1-F1-M-R-R1-U		
		09574	A1-A2-B-F-F1-R-R1-V	09703	A1-A2-B-C-F1-H-U		
		09575	A1-A2-B-F-F1-R-R1-V	09704	A1-A2-B-C-O-V-V1		
		09576	A1-A2-B-F-F1-R-R1-V	09705	A1-A2-B-U		
		09577	A1-A2-B-F-F1-R-R1-V	09706	A1-A2-B-C-N-R-U-V-Z1		
		09578	A1-A2-B-F-F1-R-R1-V	09707	A1-A2-B-C-F-F1-J-L-M-N-R-T-U-V-Z1		
		09579	A1-A2-B-F-F1-R-R1-V	09708	A1-A2-B		
		09581	A1-A2-B-F-F1-R-R1-V	09710	A1-A2-B-C-C1-F-F1-J-L-M-N-R-R1-T-U-V-Z1		
		09582	A1-A2-B-F-F1-R-R1-V				
		09586	A1-A2-B-F-F1-R-R1-V				
		09587	A1-A2-B-F-F1-R-R1-V				
		09588	A1-A2-B-V				
		09589	A1-A2-B-V				
		09590	A1-A2-B-V				
		09591	A1-A2-B-F-F1-R-R1-V				
		09593	A1-A2-B-V				



APO/ FPO/ DPO	See Restrictions	APO/ FPO/ DPO	See Restrictions	APO/ FPO/ DPO	See Restrictions	APO/ FPO/ DPO	See Restrictions
09744	A-A2-B-B2-C-C1-F-F1-J-L-M-N-R-R1-T-V-Z1	09814	A1-A2-B-E2-E3-F-F1-I-J-L-N-R-T-U-V-Z-Z1	09861	A-A1-A2-B-F-F1-N-O-R-R1-Z1	34037	A1-A2-B-C-F-F1-H-I-L-M-N-T-V-Z-Z1
09745	A-A1-A2-B-F-F1-M-N-R-R1-V-Z1	09816	A-A1-A2-B-B2-C-C1-E2-E3-F-F1-J-L-N-R-R1-T-V-Z1	09865	A-A1-A2-B-R-U-V-Z1	34038	A1-A2-B-L-M-N-U-V-Z1
09747	A1-A2-B-F-J-N-U-V-Z1			09868	A-A1-A2-B-N-U-V-Z1	34039	A1-A2-B-F-F1-J-L-M-N-T-V-Z1
09748	A-A1-A2-B-B2-C-C1-D-F-F1-J-L-M-N-R-R1-T-V-Z1	09817	A-A1-A2-B-B2-C1-E2-E3-F-F1-H-H1-J-L-M-N-R-T-V-Z1	09870	A-A1-A2-B-C1-E2-F-F1-H1-I-J-L-M-N-R-R1-T-U4-V-Z-Z1	34041	A1-A2-B-F-F1-J-L-M-N-T-V-Z1
09749	A-A1-A2-B-F-H-N-U-V-Z1	09818	A-A1-A2-B-C-F-M-V-Z1	09873	A-A1-A2-B-C1-E2-F-F1-H1-I-J-L-M-N-R-R1-T-U4-V-Z-Z1	34042	A1-A2-B-D-F-M-N-V-Z1
09750	A-A2-B-B2-C-C1-F-F1-J-L-M-N-R-R1-T-V-Z1	09820	A-A1-A2-B-B2-F-F1-H-H1-J-L-M-N-R-R1-T-V-Z1	09874	A-A1-A2-B-C1-E2-F-F1-H1-I-J-L-M-N-R-R1-T-U4-V-Z-Z1	34055	A1-A2-B-F-F1-J-L-M-N-T-V-Z1
09751	A1-A2-B-C-D-E-H-M-R-U	09821	A-A1-A2-B-F-N-R-V-Z1			34058	A1-A2-B-F-F1-R-R1-V-Z1
09754	A-A1-A2-B-F-H-N-Q-V-Z-Z1	09822	A-A1-A2-B-F-R-V-Z1	09875	A-A1-A2-B-C1-E2-F-F1-H1-I-J-L-M-N-R-R1-T-U4-V-Z-Z1	34060	A1-A2-B-B2-C1-E2-F-F1-J-L-N-R-R1-T-V-Z1
09755	A-A1-A2-B-B2-C-C1-D-F-F1-J-L-M-N-Q-R-R1-T-V-Z-Z1	09823	A-A1-A2-B-F-F1-J-L-N-R-T-V-Z1	09880	A-A1-A2-B-C1-E2-F-F1-H1-R-R1-U-V-Z1	34078	A1-A2-B-F1-N-V-Z1
09756	A-A1-A2-B-B2-E3-F-F1-J-L-N-Q-R-R1-T-V-Z-Z1	09824	A-A1-A2-B-F-R-V-Z1	09880	A-A1-A2-B-C1-E2-F-F1-H1-R-R1-U-V-Z1	34090	A1-A2-B-F-F1-R-R1-V
09759	A-A1-A2-B-B2-C-C1-E2-F-F1-F2-J-L-N-R-R1-T-V-Z1	09825	A-A1-A2-B-C-C1-D-F-F1-J-L-M-N-R-R1-T-V-Z1	09890	A1-A2-B-E2-F-H1-N-R-R1-U2-V-Z1	34091	A1-A2-B-F-F1-R-R1-V
09760	A-A1-A2-B-B2-C-C1-D-F-F1-J-L-M-N-Q-R-R1-T-V-Z-Z1	09826	A-A1-A2-B-B2-C1-E1-E2-E3-F-F1-J-L-M-N-R-R1-T-V-W-Z1	09892	A-A1-A2-B-E2-F-F1-J-L-N-R-R1-T-V-Z1	34092	A1-A2-B-F-F1-R-R1-V
09762	A-A1-A2-B-B2-E3-F-F1-J-L-N-R-R1-T-V-Z1	09827	A-A1-A2-B-F-F1-J-L-M-N-R-T-V-Z1	09898	A1-A2-B-E2-F-H1-N-R-R1-U2-V-Z1	34093	A1-A2-B-F-F1-R-R1-V
09769	A-A1-A2-B-B2-C-C1-D-F-F1-J-L-M-N-R-R1-T-V-Z1	09828	A-A1-A2-B-F-F1-J-L-N-T-V-Z1	34002	A1-A2-B-F-F1-J-L-N-T-V-Z1	34094	A1-A2-B-F-F1-R-R1-V
09777	A-A1-A2-B-C-E1-F-F1-L-M-N-R-T	09829	A1-A2-B-C-N-R-V-Z1	34004	A1-A2-B-F-F1-J-L-N-T-V	34098	A1-A2-B-V
09780	A-A1-A2-B-F-H-N-R-V	09830	A1-A2-B-C-M-N-R-V-Z1	34007	A-A1-A2-B-C1-F-F1-M-N-R-R1-V-Z1	34099	A1-A2-B-V
09801	A-A1-A2-B-C1-E2-F-H1-M-N-R-R1-V-Z1	09831	A1-A2-B-F-F1-J-L-N-T-U-V-Z1	34008	A1-A2-B-B2-D-E1-F-F1-H-H1-J-L-M-N-R-R1-T-V-Z1	96201	A-A1-A2-B-F1
09802	A-A1-A2-B-F-R-V-Z1	09832	A-A1-A2-B-U1-V-Z1	34011	A1-A2-B-B2-C1-E2-F-F1-J-L-M-N-R-R1-T-V-Z1	96202	A-A1-A2-B-F1-U
09803	A1-A2-B-E2-E3-F-F1-H1-N-R-R1-U-V-Z1	09833	A1-A2-B-U1-V-Z1	34020	A1-A2-B-F-F1-J-L-M-N-T-V-Z1	96203	A-A1-A2-B-F1
09804	A-A1-A2-B-F-F1-N-R-V-Z1	09834	A1-A2-B-E2-E3-F-F1-R-R1-U-V-Z1	34021	A1-A2-B-F-F1-J-L-M-N-V-Z1	96204	A-A1-A2-B-F1
09805	A-A2-B-E2-E3-F-F1-R-R1-V-Z1	09835	A-A1-A2-B-N-V-Z1	34022	A1-A2-B-D-F-F1-J-L-M-N-T-V-Z1	96205	A-A1-A2-B-F1-U
09806	A-A1-A2-B-C1-E2-F-F1-H1-J-L-M-N-R-R1-T-V-Z1	09836	A-A1-A2-B-C-F-F1-J-L-M-N-R-T-V-Z1	34023	A1-A2-B-F-F1-J-L-M-N-T-V-Z1	96206	A-A1-A2-B-F1-U
09808	A-A1-A2-B-B2-C1-E2-F-F1-H-H1-J-L-N-R-R1-T-V-Z1	09837	A1-A2-B-E2-E3-V-Z1	34024	A1-A2-B-F-F1-J-L-M-N-T-V-Z1	96207	A-A1-A2-B-F1-V
09809	A1-A2-B-F-F1-L-N-T-V-Z1	09838	A1-A2-B-E2-E3-U-V-Z1	34025	A1-A2-B-F-F1-J-L-M-N-T-V-Z1	96209	A-A1-A2-B-F-F1-J-L-N-T-U-V-Z1
09810	A-A1-A2-B-F-F1-N-R-V-Z1	09839	A-A1-A2-B-U-V-Z1	34030	A1-A2-B-F-F1-J-L-M-N-T-V-Z1	96213	A-A1-A2-B-F1-U
09811	A1-A2-B-E2-E3-F-F1-H1-N-R-R1-U-V-Z1	09840	A-A1-A2-B-E2-E3-V-Z1	34031	A1-A2-B-F-F1-J-L-M-N-T-V-Z1	96214	A-A1-A2-B-F1-U
09812	A1-A2-B-E2-E3-F-F1-I-J-L-N-R-T-U-V-Z-Z1	09841	A-A1-A2-B-N-R-U-Z1	34032	A1-A2-B-F-F1-J-L-M-N-T-V-Z1	96218	A-A1-A2-B-F1-U
09813	A-A1-A2-B-B2-C1-E2-E3-F-F1-J-L-N-R-R1-T-V-Z1	09842	A-A1-A2-B-F-F1-J-L-N-R-T-V-Z1	34033	A1-A2-B-C-F-F1-J-L-M-N-T-V-Z1	96224	A-A1-A2-B-F1-U
		09845	A-A1-A2-B-B2-E3-F-F1-J-L-M-N-R-T-V-Z1	34034	A1-A2-B-F-F1-J-L-M-N-T-V-Z1	96257	A-A1-A2-B-F1-U
		09846	A-A1-A2-B-B2-C1-F-F1-J-L-N-R-R1-T-V-Z1	34035	A1-A2-B-F-F1-H-J-L-M-N-T-V-Z1	96258	A-A1-A2-B-F1-U
		09848	A-A1-A2-B-F-M-R-V-Z1	34036	A1-A2-B-F-F1-J-L-M-N-T-V-Z1	96260	A-A1-A2-B-F1-U
		09852	A1-A2-B-E2-E3-F-F1-H1-N-R-R1-U-V-Z1			96264	A-A1-A2-B-F1-U
		09853	A1-A2-B-E2-F-H1-R-R1-U2-V-Z1			96266	A-A1-A2-B-F1-U
		09855	A-A1-A2-B-C1-E2-F-F1-H1-R-R1-U2-V-Z1			96267	A-A1-A2-B-F1-U-V
		09858	A1-A2-B-E2-E3-F-F1-H1-N-R-R1-U-V-Z1			96269	A-A1-A2-B-F1-U-Z1
		09859	A1-A2-B-C1-E2-E3-F-F1-H1-R-R1-V-Z1			96271	A-A1-A2-B-F1-U
						96275	A-A1-A2-B-F1-V
						96276	A-A1-A2-B-F1
						96278	A-A1-A2-B-F1-U
						96283	A-A1-A2-B-F1-U
						96284	A-A1-A2-B-F1-U-V
						96303	A1-A2-B-F-F1-H-J-L-M-N-T-V-W-Z1
						96306	A1-A2-B-F-F1-F2-H-M-W-Z1
						96309	A1-A2-B-M-V-W
						96310	A1-A2-B-M-W
						96319	A1-A2-B-M-W
						96321	A1-A2-B-F-F1-F2-H-M-W-Z1

APO/ FPO/ DPO	See Restrictions	APO/ FPO/ DPO	See Restrictions	APO/ FPO/ DPO	See Restrictions	APO/ FPO/ DPO	See Restrictions
96322	A1-A2-B-F-F1-F2-H-M-W-Z1	96380	A1-A2-B-M-W	96542	A1-A2-B-V-Z1	96619	A1-A2-B-V
96323	A1-A2-B-M-V-W	96382	A1-A2-B-M-W	96543	A1-A2-B-P-V-Z1	96620	A1-A2-B-F-F1-R-R1-V
96326	A1-A2-B-M-W	96384	A1-A2-B-M-W	96546	A1-A2-B-F-U3	96621	A1-A2-B-V
96328	A1-A2-B-M-W	96385	A1-A2-B-M-W	96548	A-A1-A2-B-H-M-U	96622	A1-A2-B-F-F1-R-R1-V
96330	A1-A2-B-M-W	96386	A1-A2-B-M-W	96549	A-A1-A2-B-F-F1-H-J-L-M-N-T-U-V-Z1	96624	A1-A2-B-F-F1-R-R1-V
96331	A1-A2-B-M-W	96387	A1-A2-B-M-W			96628	A1-A2-B-F-F1-R-R1-V
96336	A1-A2-B-M-V-W	96388	A1-A2-B-M-W	96550	A-A1-A2-B-H-M-U-V-Z1	96629	A1-A2-B-F-F1-R-R1-V
96337	A1-A2-B-M-W	96389	A1-A2-B-M-W	96551	A-A1-A2-B-F-F1-H-J-L-M-N-T-U-V-Z1	96631	A-A1-A2-B-C1-E2-F-H1-M-R-R1-V
96338	A1-A2-B-M-W	96401	A1-A2-B-F-N-O-V-V1-Z1	96552	A1-A2-B-Z1	96643	A1-A2-B-F-F1-R-R1-V
96339	A1-A2-B-M-V-W	96427	A-A1-A2-B-C1-E2-F-H1-M-R-R1-V	96553	A-A1-A2-B-F-F1-H-M-U	96650	A1-A2-B-F-F1-R-R1-V
96343	A1-A2-B-M-W			96554	A-A1-A2-B-F-F1-H-J-L-M-N-T-U-V-Z1	96657	A1-A2-B-F-F1-R-R1-V
96346	A1-A2-B-F-F1-F2-H-M-V-W-Z1	96447	A1-A2-B-F-N-U3-V-V1			96660	A1-A2-B-F-F1-R-R1-V
		96501	A-A1-A2-B-N-V	96555	A1-A2-B-F-M-V	96661	A1-A2-B-F-F1-R-R1-V
96347	A1-A2-B-F-F1-F2-H-M-W-Z1	96502	A1-A2-B-F-N-U3-V-Z1	96557	A1-A2-B-F-M-V	96662	A1-A2-B-F-F1-R-R1-V
96348	A1-A2-B-F-F1-F2-H-M-W-Z1	96503	A1-A2-B-F-N-U3-V	96562	A-A1-A2-B-B2-C-C1-D-E2-E3-F-F1-H-H1-I-L-M-N-R-T-V-Z-Z1	96663	A1-A2-B-F-F1-R-R1-V
96349	A1-A2-B-F-F1-F2-H-M-W-Z1	96507	A-A1-A2-B-F-F1-H-J-L-N-T-V-Z1			96664	A1-A2-B-V
		96510	A1-A2-B-I-N-V	96577	A-A1-A2-B-F-H-M-N-U	96665	A1-A2-B-V
96350	A1-A2-B-F-F1-F2-H-M-W-Z1	96511	A1-A2-B-I-N-V	96578	A1-A2-B-B2-F1-H-J-N-R	96666	A1-A2-B-V
96351	A1-A2-B-F-F1-F2-H-M-W-Z1	96515	A1-A2-B-D-F-U3			96667	A1-A2-B-F-F1-R-R1-V
96362	A1-A2-B-F-F1-F2-M-W-Z1	96516	A1-A2-B-D-F-Z1	96595	A1-A2-B-F-U3-V-Z1	96668	A1-A2-B-F-F1-R-R1-V
		96517	A1-A2-B-F-U3-V-Z1	96598	A1-A2-B-N-O-V-V1	96669	A1-A2-B-F-F1-R-R1-V
96365	A1-A2-B-M-V-W	96520	A1-A2-B-F-N-U3-V	96599	A1-A2-B-N-V	96670	A1-A2-B-V
96367	A1-A2-B-L-M-W	96521	A1-A2-B-F-F1-J-L-N-T-U3-V-Z1	96601	A1-A2-B-V	96671	A1-A2-B-F-F1-R-R1-V
96368	A1-A2-B-M-W	96530	A-A1-A2-B-F-F1-H-H1-J-L-M-N-T-U-V-Z1	96602	A1-A2-B-V	96672	A1-A2-B-F-F1-R-R1-V
96370	A1-A2-B-F-F1-F2-H-M-W-Z1	96531	A-A1-A2-B-F-F1-H-M-N-U-V	96603	A1-A2-B-V	96673	A1-A2-B-V
96372	A1-A2-B-M-W			96604	A1-A2-B-V	96674	A1-A2-B-F-F1-R-R1-V
96373	A1-A2-B-M-W	96532	A-A1-A2-B-F-F1-H-J-L-M-N-T-U-V-Z1	96605	A1-A2-B-V	96675	A1-A2-B-F-F1-R-R1-V
96374	A1-A2-B-M-W			96606	A1-A2-B-V	96677	A1-A2-B-F-F1-R-R1-V
96375	A1-A2-B-M-W	96533	A-A1-A2-B-F-F1-J-L-N-T-V-Z1	96607	A1-A2-B-V	96678	A1-A2-B-F-F1-R-R1-V
96376	A1-A2-B-M-W			96608	A1-A2-B-V	96679	A1-A2-B-F-F1-R-R1-V
96377	A1-A2-B-M-W	96537	A1-A2-B-V-Z1	96609	A1-A2-B-V	96681	A1-A2-B-V
96378	A1-A2-B-M-W	96538	A1-A2-B-V-Z1	96610	A1-A2-B-V	96682	A1-A2-B-V
96379	A1-A2-B-M-W	96540	A1-A2-B-V-Z1	96611	A1-A2-B-V	96683	A1-A2-B-V
		96541	A1-A2-B-V	96615	A1-A2-B-F-F1-R-R1-V	96686	A1-A2-B-V
				96616	A1-A2-B-F-F1-R-R1-V	96698	A1-A2-B-V
				96617	A1-A2-B-F-F1-R-R1-V		

## RESTRICTIONS

## LEGEND

PS Form 2976, *Customs — CN 22 (Old C 1) and Sender's Declaration* (green label)

PS Form 2976-A, *Customs Declaration and Dispatch Note*

AAFES	= Army and Air Force Exchange Service
APO	= Army/Air Force Post Office
Box R	= Retired military personnel
DMM	= <i>Domestic Mail Manual</i>
DPO	= Diplomatic Post Office
FPO	= Fleet Post Office
MOM	= Military Ordinary Mail
MPO	= Military Post Office
PAL	= Parcel Airlift
PSC	= Postal Service Center
SAM	= Space Available Mail
USDA	= United States Department of Agriculture

Note: Mail order catalogs are prohibited as SAM or PAL mail.

**A.** Securities, currency, or precious metals in their raw, unmanufactured state are prohibited. Official shipments are exempt from this restriction.

**A1.** Mail addressed to "Any Servicemember," or similar wording such as "Any Soldier," "Sailor," "Airman," or "Marine"; "Military Mail"; etc., is prohibited. Mail must be addressed to an individual or job title such as "Commander," "Commanding Officer," etc.

**A2.** APO/FPO/DPO addresses shall not include a city and/or country name.

**B.** Regardless of mail class, a customs declaration (PS Form 2976 or, if the customer prefers, PS Form 2976-A) is required for all items weighing 16 ounces or more or any item (regardless of weight) containing potentially dutiable mail contents (e.g., merchandise or goods) addressed to or from an APO, FPO, or DPO ZIP Code. No customs form is required for items weighing less than 16 ounces when the contents are not potentially dutiable (e.g., documents). The surface area of the address side of the mailpiece must be large enough to contain the applicable customs declaration. The following exceptions apply:

- Known mailers are exempt from providing customs documentation on non-dutiable letters or printed matter. (A known mailer is a business mailer who enters volume mailings through a business mail entry unit (BMEU) or other bulk mail acceptance location, pays postage through an advance deposit account, uses a permit imprint for postage payment, and submits a completed postage statement at the time of entry that certifies that the mailpieces contain no dangerous materials that are prohibited by postal regulations.)
- All federal, state, and local government agencies whose mailings are regarded as "Official Mail" are exempt from providing customs documentation on any item addressed to an APO, FPO, or DPO except for those APOs/FPOs/DPOs to which restriction "B2" applies.
- Prepaid mail from military contractors is exempt, providing the mailpiece is endorsed "Contents for Official Use — Exempt from Customs Requirements."

**B2.** All federal, state, and local government agencies must complete customs documentation when sending potentially dutiable mail addressed to or from this APO, FPO, or DPO.

**C.** Cigarettes and other tobacco products are prohibited.

**C1.** Obscene articles, prints, paintings, cards, films, videotapes, etc., and horror comics and matrices are prohibited.

**D.** Coffee is prohibited.

**E.** Medicines (prescription, over-the-counter, vitamins, and supplements) are prohibited when mailed to individuals for human or animal use. This prohibition does not apply when medicines are sent as official mail only between specifically designated agencies such as pharmaceutical distributors, hospitals, clinics, and pharmacies.

**E1.** Medicines or vaccines not conforming to French laws are prohibited.

**E2.** Any matter depicting nude or seminude persons, pornographic or sexual items, or nonauthorized political materials is prohibited. Although religious materials contrary to the Islamic faith are prohibited in bulk quantities, items for the personal use of the addressee are permissible.

**E3.** Radio transceivers, cordless telephones, global positioning systems, scanners, base stations, and handheld transmitters are prohibited.

**F.** Firearms of any type are prohibited in all classes of mail. See definitions of firearms in DMM 601.12.1.1. This restriction does not apply to firearms mailed to or by official U.S. government agencies. The restriction for mail to this APO/FPO/DPO ZIP Code does not apply to firearms mailed from this APO/FPO/DPO ZIP Code, provided ATF and USPS regulations are met. Antique firearms are a separate category defined in DMM 601.12.1.1h and ATF regulations; they do not require an ATF form.

**F1.** Privately owned weapons addressed to an individual are prohibited in any class of mail.

**F2.** Importation of firearms is restricted to one shotgun and one single shot.22 caliber rifle per individual.

**G.** Only letters, flats, and Periodicals are authorized. Parcels of any class are prohibited.

**H.** Meats, including preserved meats, whether hermetically sealed or not, are prohibited.

**H1.** Pork or pork by-products are prohibited.

**I.** Mail of all classes must fit in a mail sack. Mail may not exceed the following dimensions:

- Maximum length 20 inches.
- Maximum width 12 inches.
- Maximum height 12 inches.

The maximum length and girth combined may not exceed 68 inches.

This restriction does not apply to registered mail and official government mail marked MOM.

**I1.** This restriction does not apply to registered mail.

**I2.** This restriction does not apply to official government mail marked MOM.

**J.** Parcels may not exceed 108 inches in length and girth combined.

**K.** Mail that includes in the address the words, "Dependent Mail Section," may consist only of letter mail, newspapers, magazines, and books. No parcel of any class containing any other matter may be mailed to the Dependent Mail section. This restriction does not apply if the address does not include the words "Dependent Mail Section."

**L.** All official mail is prohibited.

**M.** Fruits, vegetables, animals, and living plants are prohibited.

**N.** Registered mail is prohibited.

**O.** Delivery status information for Extra Services is not available on USPS.com.

**P.** APO is used for the receipt and dispatch of official mail only.

**Q.** Mail may not exceed 66 pounds, and size is limited to 42 inches maximum length and 72 inches maximum length and girth combined.

**R.** All alcoholic beverages, including those mailable under DMM 601.12.7, are prohibited.

**R1.** Materials used in the production of alcoholic beverages (i.e., distilling material, hops, malts, yeast, etc.) are prohibited.

**S.** Mail of all classes must fit in a mail sack. Mail may not exceed the following dimensions and weight:

- Maximum length 12 inches.
- Maximum width 12 inches.
- Maximum height 5 1/2 inches.
- Maximum weight 25 pounds.

The maximum length and girth combined may not exceed 47 inches.

**T.** Mailings of case lots of food and supplemental household shipments must be approved by the sender's parent agency prior to mailing.

**U.** Parcels must weigh less than 16 ounces when addressed to Box R. This restriction does not apply to mail endorsed "Free Matter for the Blind or Handicapped."

**U1.** Mail is limited to First-Class Mail weighing 13 ounces or less when addressed to Box R. This restriction does not apply to mail endorsed "Free Matter for the Blind or Handicapped." Videotapes are prohibited when addressed to Box R, regardless of weight.

**U2.** Mail is limited to First-Class Mail letters only when addressed to Box R.

**U3.** Mail is limited to First-Class Mail correspondence (including voice and video cassettes), newspapers, magazines, photographs, not exceeding 16 ounces, when addressed to Box R.

**U4.** Mail addressed to Box C is limited to 2 pounds, regardless of class.

**V.** Express Mail Military Service (EMMS) not available from any origin.

**V1.** USPS Tracking is not available.

**W.** Meat products, such as dried beef, salami, and sausage, may be mailed, provided they remain in their original, hermetically sealed packages and bear USDA certification. Other meats, bones, skin, hair, feathers, horns or hoofs of hoofed animals, wool samples, tobacco leaves, including chewing and pipe tobacco, snuff, cigars, and cigarettes, or obscene material, including obscene drawings, photographs, films, and carvings, are prohibited. Exception: 200 grams of tobacco per parcel are permitted duty free.

**X.** Personal mail is limited to First-Class Mail items (to include audio cassettes and voice tapes) weighing 13 ounces or less. This limitation does not apply to official mail.

**Y.** Mail is limited to First-Class and Priority Mail items only. All Periodicals, Standard Mail items, and Package Services items (including SAM and PAL) are not authorized. This restriction also applies to official mail.

**Z.** No outside pieces (OSPs).

**Z1.** The following restriction is applicable only to International Service Centers (ISC)/Exchange Offices. An Anti-Pilferage Seal (Item No O817E or O818A) is required on all pouches and sacks.

— *International Network Operations,  
Global Business, 10-30-14*

**USPS® Issues**  
*Global Sea Surface Temperatures*  
**Forever® International Rate Stamp.**



On Sale Nationwide: April 22, 2014.

October 2014

## Have You Seen Any of These Missing Children?

Please participate in the NALC/USPS Child Alert Program. Tear out this page and carry it with you. If you have information on any of these missing persons, tell your Postal Service™ supervisor.



**Name:** Fawn Abell  
Born: 10-25-69  
Date Missing: 7-25-85  
Missing From: Bethany, OK  
Age progressed to 44 years



**Name:** Rozlin Abell  
Born: 8-25-66  
Date Missing: 7-25-85  
Missing From: Bethany, OK  
Age progressed to 44 years



**Name:** Anthony Beirnes  
Born: 6-10-68  
Date Missing: 1-25-86  
Missing From: Anacortes, WA  
Age progressed to 45 years



**Name:** Noel Dalluge  
Born: 12-9-68  
Date Missing: 10-31-86  
Missing From: Aitkin, MN



**Name:** Thwana Darrough  
Born: 3-12-72  
Date Missing: 1-11-89  
Missing From: El Dorado, AR  
Age progressed to 38 years



**Name:** Kimberly Kersey  
Born: 12-15-68  
Date Missing: 3-11-87  
Missing From: Vancouver, WA  
Age progressed to 44 years

**Please call the National Center for Missing and Exploited Children  
Hot Line 1-800-843-5678  
TDD 1-800-826-7653**



### Missing Children Poster Display Instructions

Post Offices, classified stations, branches, and contract postal units may display this poster at their option. If the poster is displayed, it should be placed on the community bulletin board located in the Post Office™ box lobby and not in the main retail (full service) lobby. Alternatively, Missing Children posters can be maintained in a binder behind the counter to be used as a reference guide. The posters also may be posted in a prominent location where letter carriers will be able to see them before or after they go out on their routes. Making this information available to letter carriers is consistent with the NALC/USPS Child Alert Program to facilitate identification of missing children.

Companion posters, authorized for display on bulletin boards maintained by employee organizations, appear periodically in *The Postal Record*, a publication for members of the National Association of Letter Carriers.

This poster is published in cooperation with the National Center for Missing and Exploited Children, the United States Department of Justice, and the National Association of Letter Carriers. Information appearing on this poster is selected solely by the National Center for Missing and Exploited Children (NCMEC).

In addition to *Postal Bulletin* updates, NCMEC distributes information periodically. Notification of newly reported missing children is sent to designated district “Missing Children” coordinators via e-mail addresses provided by district managers. Within 24 hours of receipt of an e-mailed Missing Children poster, district coordinators should distribute copies to all Postal Service™ facilities in their districts. Missing Children posters are to be displayed as noted above for 30 days unless notification is received (from NCMEC) to remove a particular poster sooner. The e-mail network is used to distribute posters and information in only the most urgent cases of missing children. This system supplements, but does not replace, the missing children information in this *Postal Bulletin*.

Missing Children posters are available to the U.S. Postal Service® only as described above. If Postal Service employees are contacted by individuals or local agencies about displaying a sign or poster of a missing child in local Post Offices, the individual or agency should be politely informed that the U.S. Postal Service displays only those posters provided by NCMEC, because it has been designated by the U.S. Department of Justice to be the national clearinghouse and resource center for missing and exploited children. The individual or agency should then be referred to NCMEC at 800-843-5678.

If you have any information, or for free prevention tips, please call 800-THE-LOST (800-843-5678).

October 2014

## Have You Seen Any of These Missing Children?

Please participate in the NALC/USPS Child Alert Program. Tear out this page and carry it with you. If you have information on any of these missing persons, tell your Postal Service™ supervisor.



**Name:** Kirsten Kryszak  
Born: 11-16-82  
Date Missing: 12-31-00  
Missing From: Memphis, TN  
Age progressed to 31 years



**Name:** Jody Ledkins  
Born: 9-20-70  
Date Missing: 5-23-85  
Missing From: Kansas City, MO  
Age progressed to 44 years



**Name:** Francheska Martinez  
Born: 6-10-87  
Date Missing: 6-9-00  
Missing From: Paterson, NJ  
Age progressed to 25 years



**Name:** Misheila Martinez  
Born: 6-10-87  
Date Missing: 6-9-00  
Missing From: Paterson, NJ  
Age progressed to 25 years



**Name:** Brandon Mema  
Born: 3-7-98  
Date Missing: 10-27-00  
Missing From: Brooklyn, NY  
Age progressed to 12 years



**Name:** Eric Pyles  
Born: 2-20-88  
Date Missing: 12-12-00  
Missing From: Jonestown, PA  
Age progressed to 24 years

**Please call the National Center for Missing and Exploited Children  
Hot Line 1-800-843-5678  
TDD 1-800-826-7653**

### Missing Children Poster Display Instructions

Post Offices, classified stations, branches, and contract postal units may display this poster at their option. If the poster is displayed, it should be placed on the community bulletin board located in the Post Office™ box lobby and not in the main retail (full service) lobby. Alternatively, Missing Children posters can be maintained in a binder behind the counter to be used as a reference guide. The posters also may be posted in a prominent location where letter carriers will be able to see them before or after they go out on their routes. Making this information available to letter carriers is consistent with the NALC/USPS Child Alert Program to facilitate identification of missing children.

Companion posters, authorized for display on bulletin boards maintained by employee organizations, appear periodically in *The Postal Record*, a publication for members of the National Association of Letter Carriers.

This poster is published in cooperation with the National Center for Missing and Exploited Children, the United States Department of Justice, and the National Association of Letter Carriers. Information appearing on this poster is selected solely by the National Center for Missing and Exploited Children (NCMEC).

In addition to *Postal Bulletin* updates, NCMEC distributes information periodically. Notification of newly reported missing children is sent to designated district “Missing Children” coordinators via e-mail addresses provided by district managers. Within 24 hours of receipt of an e-mailed Missing Children poster, district coordinators should distribute copies to all Postal Service™ facilities in their districts. Missing Children posters are to be displayed as noted above for 30 days unless notification is received (from NCMEC) to remove a particular poster sooner. The e-mail network is used to distribute posters and information in only the most urgent cases of missing children. This system supplements, but does not replace, the missing children information in this *Postal Bulletin*.

Missing Children posters are available to the U.S. Postal Service® only as described above. If Postal Service employees are contacted by individuals or local agencies about displaying a sign or poster of a missing child in local Post Offices, the individual or agency should be politely informed that the U.S. Postal Service displays only those posters provided by NCMEC, because it has been designated by the U.S. Department of Justice to be the national clearinghouse and resource center for missing and exploited children. The individual or agency should then be referred to NCMEC at 800-843-5678.

If you have any information, or for free prevention tips, please call 800-THE-LOST (800-843-5678).

October 2014

## Have You Seen Any of These Missing Children?

Please participate in the NALC/USPS Child Alert Program. Tear out this page and carry it with you. If you have information on any of these missing persons, tell your Postal Service™ supervisor.



**Name:** Robert Smith  
Born: 5-23-84  
Date Missing: 10-25-00  
Missing From: East Chicago, IN  
Age progressed to 26 years



**Name:** Jamie Thornton  
Born: 11-12-84  
Date Missing: 10-4-86  
Missing From: Pittsburgh, PA  
Age progressed to 28 years



**Name:** Tanisha Watkins  
Born: 8-22-81  
Date Missing: 1-5-84  
Missing From: Austin, TX  
Age progressed to 32 years



**Name:** April Williams  
Born: 8-17-83  
Date Missing: 12-3-83  
Missing From: Washington, DC  
Age progressed to 27 years

**Please call the National Center for Missing and Exploited Children  
Hot Line 1-800-843-5678  
TDD 1-800-826-7653**

### Missing Children Poster Display Instructions

Post Offices, classified stations, branches, and contract postal units may display this poster at their option. If the poster is displayed, it should be placed on the community bulletin board located in the Post Office™ box lobby and not in the main retail (full service) lobby. Alternatively, Missing Children posters can be maintained in a binder behind the counter to be used as a reference guide. The posters also may be posted in a prominent location where letter carriers will be able to see them before or after they go out on their routes. Making this information available to letter carriers is consistent with the NALC/USPS Child Alert Program to facilitate identification of missing children.

Companion posters, authorized for display on bulletin boards maintained by employee organizations, appear periodically in *The Postal Record*, a publication for members of the National Association of Letter Carriers.

This poster is published in cooperation with the National Center for Missing and Exploited Children, the United States Department of Justice, and the National Association of Letter Carriers. Information appearing on this poster is selected solely by the National Center for Missing and Exploited Children (NCMEC).

In addition to *Postal Bulletin* updates, NCMEC distributes information periodically. Notification of newly reported missing children is sent to designated district “Missing Children” coordinators via e-mail addresses provided by district managers. Within 24 hours of receipt of an e-mailed Missing Children poster, district coordinators should distribute copies to all Postal Service™ facilities in their districts. Missing Children posters are to be displayed as noted above for 30 days unless notification is received (from NCMEC) to remove a particular poster sooner. The e-mail network is used to distribute posters and information in only the most urgent cases of missing children. This system supplements, but does not replace, the missing children information in this *Postal Bulletin*.

Missing Children posters are available to the U.S. Postal Service® only as described above. If Postal Service employees are contacted by individuals or local agencies about displaying a sign or poster of a missing child in local Post Offices, the individual or agency should be politely informed that the U.S. Postal Service displays only those posters provided by NCMEC, because it has been designated by the U.S. Department of Justice to be the national clearinghouse and resource center for missing and exploited children. The individual or agency should then be referred to NCMEC at 800-843-5678.

If you have any information, or for free prevention tips, please call 800-THE-LOST (800-843-5678).



## Christmas Pay Procedures for Rural Carriers (continued)

### Christmas Period Timekeeping Instructions

#### A. FLSA B Regular Rural Carriers

1. Work on Relief Day — Only regular carriers on J or K routes have an assigned relief day. Any work performed by a regular on his/her relief day must be reported in one of the following ways:

- a. Regular carries entire route — If the carrier reports on the relief day and cases and carries the assigned route (as is done on a scheduled day), enter DACA Code R, 3, or 5 (as appropriate) on PS Form 1314 for that day. If the carrier is due an X day for working the relief day (e.g., DACA Code R or 3 is entered), this X day must be granted in the same pay period. If the X day is not granted within the same pay period, DACA Code 5 must be entered on PS Form 1314.
- b. Christmas assistance — If a relief carrier serves the assigned route and the regular carrier provides assistance on the relief day, record the hours worked by the regular as *Xmas Assist Work Hours*. If additional Equipment Maintenance Allowance (EMA) is due for work performed on the relief day, enter the mileage traveled in whole miles in the Route Deviation block for the appropriate week.

#### B. FLSA Code A Regular Carriers

Regular carriers (FLSA Code A) are paid at the regular rate for all hours worked up to 8 per day and 40 per week, and at the overtime rate for all hours worked in excess of 8 per day or 40 hours per week. FLSA Code A employees are not entitled to any X days, as they are paid for working the relief day.

1. Report total hours worked for the week in Actual Weekly Hours.
2. If the carrier worked more than 8.00 hours in a day, enter total hours worked in excess of 8 for that day in the Daily Overtime block.
3. If the carrier worked on a scheduled relief day, enter R on the day the carrier worked the relief day and include the hours worked in Actual Weekly Hours. The employee is **NOT** entitled to a future X Day.

#### C. Auxiliary Route Carriers

Carriers serving any auxiliary route are compensated at the hourly rate for actual hours worked during week 2 of PP 26-2014 and all of PP 01-2015. During this period, carriers are not paid the evaluation of the route (this includes newly hired RCAs in the first five pay periods of training). The only changes to stan-

dard timekeeping procedures for auxiliary routes are when a Designation (Des) 79 provides Christmas assistance on the assigned auxiliary route. (See section E.2).

#### D. Replacement Carriers Assigned to Vacant Regular Routes (Designations 72/74)

##### 1. Designation 72

- a. FLSA B — Procedures are the same as for Des 71 (Regular Carrier), FLSA B.
- b. FLSA A — Procedures are the same as for Des 71 (Regular Carrier), FLSA A.

##### 2. Designation 74

Work on relief day

- a. Carrier worked scheduled relief day:

- (1) Enter R on the day the carrier worked the relief day.
- (2) Include the hours worked in the Actual Weekly Hours. The employee is **NOT** entitled to a future X Day.

- b. Carrier provided Christmas assistance on relief day:

- (1) Enter the Christmas auxiliary assistance time on PS Form 1314 in the Xmas Assist Work Hours block.
- (2) Do not include these hours in the Actual Weekly Hours block.
- (3) Enter J or K in the appropriate block on PS Form 1314 if the replacement carrier worked a full day on the route.

#### E. Replacement Rural Carriers Serving as Christmas Auxiliary Assistants

All replacement carriers serving as Christmas auxiliary assistants are compensated at their regular rate for actual hours worked up to 40 per week, and at the FLSA overtime rate for actual hours worked in excess of 40.

##### 1. Christmas assistance on a regular route:

- a. Manually prepare PS Form 1314-A for each carrier that provides Christmas assistance.
- b. Do not enter more than one carrier on each PS Form 1314-A.
- c. Submit a separate certificate for each regular route on which the carrier provides assistance.
- d. Report the Christmas assistance hours in the appropriate Week 1 and/or Week 2 Xmas Assist Work Hours block.
- e. Enter EMA hours, trips, and miles in the appropriate Week 1 and/or Week 2 EMA blocks.

2. Christmas assistance on an auxiliary route:
  - a. Assigned carrier (Des 79) provided Christmas assistance on assigned auxiliary route:
    - (1) Enter N in the appropriate block in the No Service section of the carrier's PS Form 1314-A for the assigned route.
    - (2) Record hours worked in the Xmas Assist Work Hours block. Only enter Christmas assistance when the Des 79 assists the replacement carrier working the N day.
    - (3) Include EMA hours and miles (not trips) in the total for the appropriate week. Trips may not exceed the number of days worked in the No Service blocks.
    - (4) A replacement carrier is required to cross-foot the card.
  - b. Replacement carrier (Designations 73, 74, 75, 76, and 78) provided Christmas assistance on auxiliary route:
    - (1) Manually prepare PS Form 1314-A. Enter route number A997. Use this route type and number for overburdened service or Christmas assistance on auxiliary routes only.
    - (2) Report the Christmas assistance hours in the appropriate Week 1 and/or Week 2 Xmas Assist Work Hours block.
    - (3) Enter EMA hours, trips, and miles (if applicable) in the appropriate Week 1 and/or Week 2 EMA blocks.
    - (4) If Christmas assistance is performed on two or more auxiliary routes in the same pay period, combine all work hours and EMA data on one manually prepared PS Form 1314-A.

*F. Postal Employees (Other Than Rural) Serving as Christmas Auxiliary Assistants*

Postal employees (other than Des 7X) who provide Christmas assistance on rural routes are compensated at their regular rate of pay for actual time worked. Include all work hours using their normal Time and Attendance System (Manual Timecards or TACS).

Nonrural employees are entitled to EMA payment if a personal vehicle is used. Prepare PS Form 1314-A as

follows: (Do not prepare PS Form 1314-A if a government vehicle is provided.)

1. Report the hours worked on the rural routes on PS Form 1230-C, *Time Card*.
2. Manually prepare PS Form 1314-A for EMA compensation.
3. Complete indicative data at the top of the certificate. Use Des/Act 99-0, actual route type and number, FLSA code P, and correct employee and pay period information.
4. Enter EMA hours, trips, and miles in the appropriate Week 1 and/or Week 2 EMA blocks.

**Important Items to Remember: Rural Carrier Christmas Pay Procedures**

- Hours entered in the Daily Overtime block are **always** included in Actual Weekly Hours.
- Hours entered in the Xmas Assist Work Hours block are **NOT** included in Actual Weekly Hours.
- Carriers on auxiliary routes are paid for actual hours worked, not the route's evaluation, during the Christmas period.
- During the period from the beginning of the Guarantee Year (October 18, 2014) through the last day of the Christmas period (December 26, 2014), DACA Code X cannot be entered on a time card unless there is a corresponding DACA Code R or 3 in the same pay period and the carrier's X day balance is zero or greater.
- If Actual Weekly Hours exceed 56 hours in a week, a DACA Code 5 must be used. DACA Code 3 or R is not allowed.
- If a regular carrier works his/her relief day and serves his/her assigned route, this is **NOT** reported as Christmas assistance.
- Regular carriers may only work on their assigned route.
- Second Trip is not allowed during the Christmas period.
- **Regular carriers may not work on Thursday, December 25<sup>th</sup> or Thursday, January 1<sup>st</sup>.**

**Exhibit 1. Regular Carrier Works in Excess of Route's Evaluation**

<b>JAMERSON PR</b>								<b>XX-XXXX</b>		<b>E XXXXXXXX</b>		<b>71-0</b>		<b>K001</b>		<b>B 14 26</b>		
Name of Assigned Carrier								Finance Number		EIN		Dest/Act		Route No		PLSA Year PP		
	Actual		Days Resigned Carrier Absent					Daily Overtime	Training Hours	COP Hours	Limited Duty Hours	Relief Hours	Second Trip	Route Dev.	GT Veh	Mileage Omit	Miles Asst	
	Weekly Hours	Hours 100s	Sat.	Sun.	Tue.	Wed.	Thurs.											Fri.
1	4508	K																
	Hours 100s							Hours 100s	Hours 100s		Hours 100s	Hours 100s	Mia					Hours 100s
2	3808	K					A											
	Hours 100s							Hours 100s	Hours 100s		Hours 100s	Hours 100s	Mia					Hours 100s
								Week 1 Information					Week 2 Information					
Dest/Act	Name of Relief Carrier		EIN		Actual Weekly Hours	Tr	No EM	EM	Second Trip	Whole Miles		Actual Weekly Hours	Tr	No EM	EM	Second Trip	Whole Miles	
										Dev +	Omit -						Dev +	Omit -
78-0	WAGNER JM		XXXXXXXX		0850	1						1825	2					
					Hours 100s							Hours 100s						
					Hours 100s							Hours 100s						
					Hours 100s							Hours 100s						
					Hours 100s							Hours 100s						
This certifies that the above carrier rendered service in compliance with Postal Service regulations					Postmaster's Signature <i>Clayton Smith</i>					Date 12/12/2014		Carrier's Initials PJ		8127 Time (Mia)				
PS Form 1314, August 2009 (Page 1 of 2) PSN 7530-01-1-014-6844										United States Postal Service Regular Rural Carrier Time Certificate								

1. A regular carrier is assigned to a 45-hour evaluated route (Daily evaluation = 9.00 hours).
2. The carrier works 45.08 hours in Week 1, and 38.08 hours in Week 2 as follows:

	Week 1 (Hours)	Week 2 (Hours)
Mon	09.00	10.08
Tue	07.90	08.75
Wed	10.28	09.50
Thu	08.90	09.75
Fri	09.00	Annual Leave

3. Carrier will be paid the route evaluation in Week 1. There will be NO Christmas overtime for Week 1. Week 1 of PP 26/2014 is not part of the Christmas period. Carrier will be paid Christmas overtime for 2.08 hours in Week 2, based on hours worked over the route's evaluated hours. A day of paid leave will count as 1 day's evaluation in calculating Christmas overtime. A day of unpaid leave will count as zero.
4. No manual computation for Christmas overtime is necessary. This is automatically computed. No entries are made to the Daily Overtime block.

**Exhibit 2. Regular Carrier Not on Relief Day Work List Works Relief Day (Week 2) and Does Not Receive an X Day in the Same Pay Period**

<b>JACKSON SC</b>										<b>XX-XXXX</b>				<b>E XXXXXXXX</b>				<b>71-0</b>		<b>K010</b>		<b>B 14 26</b>																											
Name of Assigned Carrier										Finance Number				EIN				Dist/Act		Route No		FLSA Year PP																											
Relief		Days Assigned Carrier Relief								Daily		Training		COP		Limited		Relief Hourz		Second		Route		GT		Miles		Hours Assign																					
Weekly Hours		Sat. Mon. Tue. Wed. Thurs. Fri.								Overtime		Hours		Hours		Hours		Duty Hours		Hours		Trip		Dev.		Veh.		Omit		Work Hours																			
3565		K								A										Min																													
Hours 100s										Hours 100s		Hours 100s		Hours 100s		Hours 100s		Hours 100s		Hours 100s		Hours 100s		Hours 100s		Hours 100s																							
4875		5																0892		Min																													
Hours 100s										Hours 100s		Hours 100s		Hours 100s		Hours 100s		Hours 100s		Hours 100s		Hours 100s		Hours 100s		Hours 100s																							
										Week 1 Information										Week 2 Information																													
Dist/Act		Name of Relief Carrier				EIN				Actual		Tr		No		EM		Second		Whole Miles		Actual		Tr		No		EM		Second		Whole Miles																	
Weekly Hours										Weekly Hours								Trip		Dev +		Omit -		Weekly Hours								Trip		Dev +		Omit -													
78-0		WHEELER DW				XXXXXXXX				1650		2						Min				Hours 100s								Min																			
										Hours 100s								Min				Hours 100s								Min																			
										Hours 100s								Min				Hours 100s								Min																			
										Hours 100s								Min				Hours 100s								Min																			
										Hours 100s								Min				Hours 100s								Min																			
This certifies that the above carrier rendered service in compliance with Postal Service regulations										Postmaster's Signature <i>Clayton Smith</i>										Date 12/12/2014										Carriers Initials SJ										8127 Time (Min)									
PS Form 1314, August 2009 (Page 1 of 2) PSN 7530-01-1-014-6844																				United States Postal Service										Regular Rural Carrier Time Certificate																			

1. A regular carrier is required to work the second relief day of Pay Period 26. The carrier initially selects the option to receive a future X day (DACA 3). However, the carrier does not get an X day in the same pay period.
2. Enter DACA Code 5 on the relief day (Saturday) of Week 2.
3. The carrier is paid 150 percent of a day's evaluation for working the relief day and does not receive a future X day.

## Exhibit 3. Regular Carrier Works Designated Holiday

<b>NEWHOUSE SA</b>										<b>XX-XXXX</b>			<b>E XXXXXXXX</b>			<b>71-0</b>		<b>K012</b>		<b>B</b>		<b>15</b>		<b>01</b>				
Name of Assigned Carrier										Finance Number			EIN			Dest/Act		Route No		FLSA		Year		PP				
Relief		Days Designated Carrier Absent							Daily Overtime		Training Hours		OOP Hours		Limited Duty Hours		Relief Hours		Second Trip		Route Dev.		GT Veh		Miles Omit		Miles Asst	
Weekly Hours		Sat.	Sun.	Mon.	Tue.	Wed.	Thurs.	Fri.	Hours	100s	Hours	100s	Hours	100s	Hours	100s	Hours	100s	Min					Hours	100s			
4429							K		Hours	100s	Hours	100s		Hours	100s	Hours	100s	Hours	100s	Min					Hours	100s		
4151						V	K		Hours	100s	Hours	100s		Hours	100s	Hours	100s	Hours	100s	Min					Hours	100s		
2		Hours	100s						Hours	100s	Hours	100s		Hours	100s	Hours	100s	Hours	100s	Min					Hours	100s		
										Week 1 Information							Week 2 Information											
Dest/Act		Name of Relief Carrier			EIN			Actual Weekly Hours		Tr	No EM	EM	Second Trip	Whole Miles Dev +	Whole Miles Omit -	Actual Weekly Hours		Tr	No EM	EM	Second Trip	Whole Miles Dev +	Whole Miles Omit -					
78-0		HOKENESS PN			XXXXXXXX			0829		1			Min				Hours		100s			Min						
								Hours		100s			Min				Hours		100s			Min						
								Hours		100s			Min				Hours		100s			Min						
								Hours		100s			Min				Hours		100s			Min						
								Hours		100s			Min				Hours		100s			Min						
This certifies that the above carrier rendered service in compliance with Postal Service regulations										Postmaster's Signature <i>Clayton Smith</i>			Date 12/26/2014		Carrier's Initials SN		8127 Time (Min)											
PS Form 1314, August 2009 (Page 1 of 2) PSN 7530-01-1014-6844										United States Postal Service <b>Regular Rural Carrier Time Certificate</b>																		

1. A regular carrier's relief day is Thursday. The carrier works the designated holiday on Wednesday, December 24<sup>th</sup>.
2. Enter DACA Code V on Wednesday of Week 2.
3. Include hours worked on the designated holiday in Actual Weekly Hours.
4. The carrier is not entitled to an X day for working the holiday.
5. Do not enter Holiday work hours in the Daily Overtime block.
6. The carrier will receive 150 percent of one day's evaluation for working the designated Christmas holiday. **Note:** Regular rural carriers cannot work on the actual holiday on Thursday, December 25<sup>th</sup>. The Christmas holiday is the only holiday that pays 150 percent.



**Exhibit 4. Regular Carrier Provides Christmas Assistance**

<b>FISCHER KB</b>										<b>XX-XXXX</b>			<b>E XXXXXXXX</b>			<b>71-0</b>		<b>K014</b>		<b>B 14 26</b>													
Name of Assigned Carrier										Finance Number			EIN			Dest/Act		Route No		FLSA Year PP													
Relief		Days Assigned Carrier Absent								Daily Overtime		Training Hours		OOP Hours		Limited Duty Hours		Relief Hours		Second Trip		Route Dev.		GT Veh		Miles Omit		Xmas Assist Work Hours					
Weekly Hours		Sat.	Sun.	Tue.	Wed.	Thurs.	Fri.	Sat.	Sun.	Hours	100s	Hours	100s	Hours	100s	Hours	100s	Hours	100s	Min								Hours	100s				
1 4150					K					Hours	100s	Hours	100s			Hours	100s	Hours	100s	Min								Hours	100s				
2 4309					K					Hours	100s	Hours	100s			Hours	100s	Hours	100s	Min							Hours	100s					
										Week 1 Information										Week 2 Information													
Dest/Act		Name of Relief Carrier								EIN		Actual Weekly Hours		Tr	No EM	EM	Second Trip		Whole Miles Dev + Omit -		Actual Weekly Hours		Tr	No EM	EM	Second Trip		Whole Miles Dev + Omit -					
78-0		SMITH BJ								XXXXXXX		0829		1			Min				0810		1			Min							
												Hours 100s					Min				Hours 100s					Min							
												Hours 100s					Min				Hours 100s					Min							
												Hours 100s					Min				Hours 100s					Min							
												Hours 100s					Min				Hours 100s					Min							
This certifies that the above carrier rendered service in compliance with Postal Service regulations										Postmaster's Signature <i>Clayton Smith</i>										Date 12/12/2014		Carrier's Initials KF		8127 Time (Min)									
PS Form 1314, August 2009 (Page 1 of 2) PSN 7530-01-1-014-6844										United States Postal Service										Regular Rural Carrier Time Certificate													

1. A carrier works 7.25 hours of Christmas assistance on the relief day Wednesday, Week 2 and uses a personal vehicle for 25 miles.
2. Enter 0725 hours in Xmas Assist Work Hours. Do **NOT** include these hours in the total work hours for the week on PS Form 1314.
3. Enter the 25 miles traveled on the relief day in whole miles in the Route Deviation block.
4. No manual computation for Christmas overtime is necessary. This is automatically computed. Do not enter Christmas assistance in the Daily Overtime block.

## Exhibit 5. FLSA Code A Regular Carrier

LAWRENCE LL										XX-XXXX				E XXXXXXXXX				71-0		K015		A 15 01																					
Name of Assigned Carrier										Finance Number				EIN				Dest/Act		Route No		FLSA Year PP																					
Relief		Days Assigned Carrier Absent								Daily		Training		COP		Limited		Relief Hours		Second		Route		GT		Miller		Xmas Assist															
Weekly Hours		Sat. Sun. Mon. Tues. Wed. Thurs. Fri.								Overtime		Hours		Hours		Hours		Duty Hours		Hours		Trip		Dev.		Veh		Omit		Work Hours													
3988		R								0032										Min								0600															
Hours 100s										Hours 100s		Hours 100s				Hours 100s		Hours 100s		Hours 100s						Hours 100s																	
1		3408								K										Min								0600															
Hours 100s										Hours 100s		Hours 100s				Hours 100s		Hours 100s		Hours 100s						Hours 100s																	
										Week 1 Information										Week 2 Information																							
Dest/Act		Name of Relief Carrier								EIN				Actual		Tr		No		EM		EM		Second		Whole Miles		Actual		Tr		No		EM		EM		Second		Whole Miles			
Weekly Hours														Weekly Hours										Trip		Dev +		Omit -		Weekly Hours								Trip		Dev +		Omit -	
78-0		OBRIEN								XXXXXXXXXX				Hours 100s										Min				0813		1						Min							
														Hours 100s										Min				Hours 100s						Min									
														Hours 100s										Min				Hours 100s						Min									
														Hours 100s										Min				Hours 100s						Min									
														Hours 100s										Min				Hours 100s						Min									
This certifies that the above carrier rendered service in compliance with Postal Service regulations										Postmaster's Signature <i>Clayton Smith</i>										Date 12/26/2014				Carrier's Initials LL				8127 Time (Min) (Min)															
PS Form 1314, August 2009 (Page 1 of 2) PSN 7530-01-1-014-6844										United States Postal Service										Regular Rural Carrier Time Certificate																							

1. A regular carrier whose FLSA code is A is paid by the hour. Overtime is paid for all hours over 8 in a day or 40 in a week.
2. The carrier works 8.32 hours on Tuesday of Week 1. Enter 0032 hours in the Daily Overtime block.
3. The carrier works relief day (Saturday) in Week 1. Include these hours in Actual Weekly Hours. The carrier is paid for these hours, so **no X day is due**.
4. The carrier works 39.88 total hours in Week 1.
5. The carrier works Christmas assistance (6 hrs) on the relief day on the second Saturday. Record the Christmas assistance time in the Xmas Assist Work Hours block. Do not add these hours to the Actual Weekly Hours. Overtime will only be paid if the carrier exceeds 40 hours for the week.
6. No manual computation for Christmas overtime is necessary. This is automatically computed. The carrier will receive 0.32 hours of overtime in Week 1 and 0.08 hours of overtime (34.08 + 06.00 = 40.08 hours) in Week 2.

## Exhibit 6. Designation 74 Works Designated Holiday

<b>FLETCHER CA</b>								<b>XX-XXXX</b>		<b>E XXXXXXXX</b>		<b>74-0</b>		<b>J012</b>		<b>P 15 01</b>															
Name of Assigned Carrier								Finance Number		EIN		Dest/Act		Route No		PLSA Year PP															
Relief		Days Resigned Carrier Absent						Daily		Training		COP		Limited		Relief Hours															
Weekly Hours		Sub. Mon. Tues. Wed. Thurs. Fri.						Overtime		Hours		Hours		Duty Hours		Hours															
4150								Hours 100s		Hours 100s		Hours 100s		Hours 100s		Hours 100s															
4309		J						Hours 100s		Hours 100s		Hours 100s		Hours 100s		Hours 100s															
2								Hours 100s		Hours 100s		Hours 100s		Hours 100s		Hours 100s															
								Week 1 Information								Week 2 Information															
Dest/Act		Name of Relief Carrier				EIN		Actual Weekly Hours		Tr		No EM		EM		Second Trip		Whole Miles		Actual Weekly Hours		Tr		No EM		EM		Second Trip		Whole Miles	
								Hours 100s								Min				Hours 100s								Min			
								Hours 100s								Min				Hours 100s								Min			
								Hours 100s								Min				Hours 100s								Min			
								Hours 100s								Min				Hours 100s								Min			
This certifies that the above carrier rendered service in compliance with Postal Service regulations								Postmaster's Signature <i>Clayton Smith</i>				Date 12/26/2014				Carrier's Initials CF				8127 Time <i>(Min)</i>											

PS Form 1314, August 2009 (Page 1 of 2) PSN 7530-01-1-014-6844

United States Postal Service Regular Rural Carrier Time Certificate

1. A rural carrier associate (RCA) is assigned to a vacant regular J route, with a relief day on Thursday of Week 2.
2. The carrier works the designated Christmas holiday on Wednesday, December 24<sup>th</sup>.
3. Do not enter DACA Codes V or H for working the Christmas holiday. Designation 74s are not entitled to holiday leave pay. Wednesday is a regular workday.
4. Include hours worked on Wednesday of Week 2 in Actual Weekly Hours.
5. A replacement carrier is not needed to crossfoot the card for the second week.

## Exhibit 7. Designation 74 Provides Christmas Assistance on Relief Day

<b>FRANKLIN BH</b>								<b>XX-XXXX</b>		<b>E XXXXXXXX</b>		<b>74-0</b>		<b>K011</b>		<b>P 14 26</b>			
Name of Assigned Carrier								Finance Number		EIN		Des/Act		Route No		FLSA		Year	PP
1	Relief Weekly Hours		Days Assigned Carrier Relief					Daily Overtime	Training Hours	COP Hours	Limited Duty Hours	Relief Hours	Second Trip	Route Dev.	GT Veh.	Miller Omit	Xmas Assist Work Hours		
	3392 Hours 100s		K					Hours 100s	Hours 100s		Hours 100s	Hours 100s	Min					Hours 100s	
2	3652 Hours 100s		K					Hours 100s	Hours 100s		Hours 100s	Hours 100s	Min					0700 Hours 100s	
								Hours 100s	Hours 100s		Hours 100s	Hours 100s	Min				Hours 100s		
								Week 1 Information						Week 2 Information					
Des/Act	Name of Relief Carrier		EIN		Actual Weekly Hours	Tr	No EM	EM	Second Trip	Whole Miles Dev + Omit -	Actual Weekly Hours	Tr	No EM	EM	Second Trip	Whole Miles Dev + Omit -			
76-0	KING RL		XXXXXXXX		0915 Hours 100s	1			Min		0933 Hours 100s	1			Min				
<div style="border: 2px solid red; padding: 5px;"> <b>Do not include XMAS Assist Work Hours in Actual Weekly Hours Block.</b> </div>					Hours 100s				Min		Hours 100s				Min				
					Hours 100s				Min		Hours 100s				Min				
					Hours 100s				Min		Hours 100s				Min				
					Hours 100s				Min		Hours 100s				Min				
This certifies that the above carrier rendered service in compliance with Postal Service regulations					Postmaster's Signature <i>Clayton Smith</i>					Date 12/12/2014		Carrier's Initials BF		8127 Time (Min)					

PS Form 1314, August 2009 (Page 1 of 2) PSN 7530-01-1-014-6844

United States Postal Service Regular Rural Carrier Time Certificate

1. The RCA is assigned to a vacant regular K route, with a relief day of Monday.
2. On the second Monday, the Des. 74 carrier provides Christmas assistance for 7 hours. The replacement carrier works the route the entire day.
3. Enter K for the second Monday.
4. Enter 7.00 hours in the Xmas Assist Work Hours block. Do not include these hours in the Actual Weekly Hours block.
5. The carrier will be paid 3.52 hours overtime ( $36.52 + 7.00 = 43.52$ ).
6. Enter appropriate information for the relief carrier in the bottom section of the time certificate.

**Exhibit 8. Replacement Carrier Provides Christmas Assistance on a Regular Route**

<b>TICHY PL</b>				<b>XX-XXXX</b>				<b>XXXXXXXXX</b>				<b>78-0</b>		<b>K001</b>		<b>P</b>		<b>15</b>		<b>01</b>		
Name of Assigned Carrier				Finance Number				EIN				Des/Act		Route No.		FLSA		Year		PP		
WK	Actual Weekly Hours	Equipment Allowance				N-No Service						Training Hours	Second Trip	Leave-Whole Hours						Work Days	Xmas Assist Work Hours	
		Hours	Tr	Miles	GT	Sat	Mon	Tue	Wed	Thur	Fri			Annual	Sick	Other	COP	Donato	MILLV			CourtLv
<b>1</b>	Hours 100s	<b>06</b>	<b>2</b>	<b>080</b>								Hours 100s	Min									<b>1000</b>
<b>2</b>	Hours 100s	<b>03</b>	<b>1</b>	<b>040</b>								Hours 100s	Min									<b>0450</b>
											Week 1 Information						Week 2 Information					
Des/Act	Name of Relief Carrier	EIN	Actual Weekly Hours	Equipment Allowance				Second Trip	Actual Weekly Hours	Equipment Allowance				Second Trip								
				Hours	Tr	Miles	GT			Hours	Tr	Miles	GT									
			Hours 100s					Min	Hours 100s					Min								
			Hours 100s					Min	Hours 100s					Min								
			Hours 100s					Min	Hours 100s					Min								
			Hours 100s					Min	Hours 100s					Min								
This certifies that the above carrier rendered service in compliance with Postal Service regulations			Postmaster's Signature <i>Clayton Smith</i>										Date <b>12/26/2014</b>		Carrier's Initials <b>PT</b>							

PS Form 1314-A, August 2009 PSN 7530-01-00-9282 (Page 1 of 2)

United States Postal Service **Auxiliary Rural Carrier Time Certificate**

1. A regular carrier on Route K001 serves his/her route on regularly scheduled day.
2. A replacement carrier provides Christmas assistance on Route K001 for 3.25 hours on Tuesday, Week 1; 6.75 hours on Friday, Week 1; and 4.50 hours on Saturday, Week 2.
3. On each of these days, the replacement carrier spends 3 hours on the street and travels 40 miles each day (in his/her own vehicle).
4. Prepare PS Form 1314-A using the actual route number (K001) on which service was performed.
5. Enter 1000 hours in the Xmas Assist Work Hours block for Week 1, and 0450 hours for Week 2. Do not include these hours in Actual Weekly Hours.
6. Enter EMA data in the appropriate Equipment Allowance blocks.
7. Do not enter any information on the bottom (relief carrier) section of the card.
8. If the replacement carrier provides Christmas assistance on more than one regular route, complete a separate PS Form 1314-A for each route on which Christmas assistance is provided.



**Exhibit 9. Replacement Carrier Provides Christmas Assistance on an Auxiliary Route**

<b>DUNCAN CC</b>										<b>XX-XXXX</b>					<b>XXXXXXXX</b>					<b>78-0</b>		<b>A997</b>		<b>P</b>	<b>15</b>		<b>01</b>			
Name of Assigned Carrier										Finance Number					EIN					Dest/Act		Route No.		FLSA	Year		PP			
WK	Actual Weekly Hours	Equipment Allowance				N-No Service					Training Hours	Second Trip	Leave-Whole Hours								Work Days	Xmas Assist Work Hours								
		Hours	Tr	Miles	GT	Sat	Mon	Tue	Wed	Thur			Fri	Annual	Sick	Other	COP	Donato	Mil LV	Court Lv										
1	Hours 100s											Hours 100s	Min																0425	Hours 100s
2	Hours 100s	01	1	010								Hours 100s	Min																0250	Hours 100s
										Week 1 Information										Week 2 Information										
Dest/Act	Name of Relief Carrier	EIN	Actual Weekly Hours	Equipment Allowance				Second Trip	Actual Weekly Hours	Equipment Allowance				Second Trip																
				Hours	Tr	Miles	GT			Hours	Tr	Miles	GT																	
			Hours 100s					Min	Hours 100s					Min																
			Hours 100s					Min	Hours 100s					Min																
			Hours 100s					Min	Hours 100s					Min																
			Hours 100s					Min	Hours 100s					Min																
This certifies that the above carrier rendered service in compliance with Postal Service regulations										Postmaster's Signature <i>Clayton Smith</i>										Date 12/26/2014		Carrier's Initials CD								
PS Form 1314-A, August 2009 PSN 7530-01-00-9282 (Page 1 of 2)										United States Postal Service										Auxiliary Rural Carrier Time Certificate										

1. A replacement carrier provides 3.00 hours Christmas assistance on Route A003 on Monday, Week 1; 1.25 hours Christmas assistance on Route A009 on Wednesday, Week 1; and 2.50 hours Christmas assistance on Route A003 on Saturday, Week 2. All hours are worked in the office, except 1 hour on the street on Saturday, Week 2 (10 miles).
2. Prepare one PS Form 1314-A using route number A997 for all Christmas assistance hours on auxiliary routes.
3. Enter hours worked in the Xmas Assist Work Hours block. Do not include these hours in Actual Weekly Hours.
4. Enter EMA data in the appropriate Equipment Allowance blocks.

**Exhibit 10. Nonrural Employee Provides Christmas Assistance on Rural Route (EMA Only)**

<b>ROGERS BA</b>										<b>XX-XXXX</b>					<b>XXXXXXXX</b>					<b>99-0</b>		<b>J029</b>		<b>P</b>		<b>15</b>		<b>01</b>	
Name of Assigned Carrier										Finance Number					EIN					Des/Act		Route No.		FLSA		Year		PP	
WK	Actual	Equipment Allowance				N - No Service					Training	Second	Leave - Whole Hours							Work Days	Xmas Assist Work Hours								
	Weekly Hours	Hours	Tr	Miles	GT	Sat	Mon	Tue	Wed	Thur	Fri	Hours	Trip	Absent	Sick	Other	COP	Dental	MILLV			Court Lv							
1	Hours 100s	04	2	036								Hours 100s	Min										Hours 100s						
2	Hours 100s	06	3	054								Hours 100s	Min										Hours 100s						
										Week 1 Information										Week 2 Information									
Des/Act	Name of Relief Carrier	EIN	Actual	Equipment Allowance				Second	Actual	Equipment Allowance				Second															
			Weekly Hours	Hours	Tr	Miles	GT	Trip		Weekly Hours	Hours	Tr	Miles	GT	Trip														
			Hours 100s					Min	Hours 100s					Min															
			Hours 100s					Min	Hours 100s					Min															
			Hours 100s					Min	Hours 100s					Min															
			Hours 100s					Min	Hours 100s					Min															
This certifies that the above carrier rendered service in compliance with Postal Service regulations										Postmaster's Signature <i>Clayton Smith</i>										Date 12/26/2014		Carrier's Initials BR							
PS Form 1314-A, August 2009 PSN 7530-01-00-9282 (Page 1 of 2)										United States Postal Service										Auxiliary Rural Carrier Time Certificate									

1. A clerk works as a Christmas auxiliary assistant on Route J029 and provides his/her own vehicle.
2. Complete PS Form 1314-A, using Des 99-0 and the route number of the regular route. (Use A997 if assistance is provided on an auxiliary route.)
3. Enter the hours, trips, and miles in the Equipment Allowance blocks.
4. Do not enter any Actual Weekly Hours or Xmas Assist Work Hours. Work hours for nonrural employees are paid using their regular timekeeping system (e.g., manual timecards, TACS).
5. If Christmas assistance is provided on more than one regular route, complete a separate PS Form 1314-A for each employee and for each route on which they provide Christmas assistance.
6. If Christmas assistance is provided on more than one auxiliary route, combine the EMA data and enter the totals on one PS Form 1314-A using route number A997.

**Exhibit 11. Designation 79 Provides Christmas Assistance on Assigned Auxiliary Route**

<b>BROWN GE</b>										<b>XX-XXXX</b>					<b>XXXXXXXXXX</b>					<b>79-0</b>		<b>A005</b>		<b>P</b>	<b>14</b>	<b>26</b>
Name of Assigned Carrier										Finance Number					EIN					DesAct		Route No.		FLSA	Year	PP
WK	Actual Weekly Hours	Equipment Allowance				N - No Service					Training Hours	Second Trip	Leave - Whole Hours						Work Days	Xmas Assist Work Hours						
		Hours	Tr	Miles	GT	Sat	Mon	Tue	Wed	Thur			Fri	Annual	Sick	Other	COP	Donato			MILLV	CourtLV				
1	2450 Hours 100s	08	6	120								Hours 100s	Min											Hours 100s		
2	1298 Hours 100s	06	4	080		N	N					Hours 100s	Min	04										Hours 100s	0150	
										Week 1 Information					Week 2 Information											
DesAct	Name of Relief Carrier	EIN					Actual Weekly Hours	Equipment Allowance				Second Trip	Actual Weekly Hours	Equipment Allowance				Second Trip								
								Hours	Tr	Miles	GT			Hours	Tr	Miles	GT									
76-0	MULLINS SW	XXXXXXXXXX					Hours 100s					Min	0950 Hours 100s	03	2	040		Min								
							Hours 100s					Min	Hours 100s					Min								
							Hours 100s					Min	Hours 100s					Min								
							Hours 100s					Min	Hours 100s					Min								
This certifies that the above carrier rendered service in compliance with Postal Service regulations										Postmaster's Signature <i>Clayton Smith</i>					Date 12/12/2014		Carrier's Initials GB									

PS Form 1314-A, August 2009 PSN 7530-01-00-9282 (Page 1 of 2)

United States Postal Service **Auxiliary Rural Carrier Time Certificate**

1. A Des 79 assigned to route A005 served a regular route on Saturday, Week 2, while another replacement carrier worked on Saturday. Enter an N in the No Service block.
2. The Des 79 provided 1.5 hours Christmas Assistance on route A005 on Saturday, Week 2.
3. The Des 79 took 4 hours of annual leave on Monday, Week 2.
4. Enter hours worked (0150) in the Xmas Assist Work Hours block. Do **NOT** include these hours in Actual Weekly Hours.
5. Enter the replacement carrier that served route A005 on Saturday and Monday on the bottom of PS Form 1314-A.

— Payroll, Controller, 10-30-14

## Information Security

### October is Cyber Security Awareness Month

The Computer Incident Response Team (CIRT) is reminding employees to be aware of scams involving bogus emails containing attachments or links. Spam email and phishing, the practice of using fake but realistic-looking websites to fool victims into revealing personal information, can pose threats to USPS® and its employees.

CIRT offers the following tips to handle these electronic threats:

- Trust your instincts. If an email seems suspicious, delete it without opening it.
- Only open email attachments if you are expecting them and know what they contain. Even if the message looks like it is from someone you know, it could be from scammers and contain programs that will infect your computer or the network.
- Do not click on any links within the email.

- Do not reply or respond to spam or phishing emails in any way, even if it's to request removal from the originator's distribution list. Replying can result in more messages.
- Do not click on the unsubscribe URL in an email if you didn't subscribe to the originator's distribution list. This lets the sender know your email address is valid.
- Forward suspect messages to [abuse@usps.gov](mailto:abuse@usps.gov).

If you have any questions or need additional information, you can contact the CIRT at 866-877-7247 or by email at [uspscirt@usps.gov](mailto:uspscirt@usps.gov).

— Corporate Information Security Office,  
Chief Information Officer, 10-30-14

## Labor Relations

### Penalty Overtime Exclusion

As referenced in Article 8, sections 4 and 5, of the USPS-NALC and USPS-APWU national agreements, the December period (during which penalty overtime regulations are not applicable) consists of four consecutive service weeks. This year, the December period begins Pay Period 26-14 — Week 2 (December 6, 2014) — and ends Pay Period 02-15 — Week 1 (January 2, 2015).

— *Labor Relations Policy and Programs, Labor Relations, 10-30-14*

## Mailing and Shipping Services

### Mail Alert

The mailings below will be deposited in the near future. Offices should process this mail according to applicable service standards with the in-home dates in mind. Mailers wishing to participate in these alerts, for mailings of 1 million pieces or more, should contact Business Service Network Integration at 202-268-3258 at least 1 month preceding the requested delivery dates. The Postal Ser-

vice™ also offers electronic Mail Alerts via ADVANCE. For more information, see the *ADVANCE Notification & Tracking System Technical Guide* on the Internet at [http://ribbs.usps.gov/advance/documents/tech\\_guides/advtech.pdf](http://ribbs.usps.gov/advance/documents/tech_guides/advtech.pdf) or contact the National Customer Support Center at 800-238-3150.

Requested Delivery Dates	Title of Mailing	Class and Type of Mail	Number of Pieces (Millions)	Distribution	Presort Level	Comments
11/12/14–11/15/14	Montgomery Ward	Standard Catalog	2.0	National	3/5 Digit	Quad Graphics

— *Business Customer Support and Services, Consumer and Industry Affairs, 10-30-14*

## Stamp Services

### Stamp Announcement 14-49: Wilt Chamberlain Stamps



© 2014 USPS

On December 5, 2014, in Philadelphia, PA, the U.S. Postal Service® will issue the *Wilt Chamberlain* stamps, in two designs, in a pressure-sensitive adhesive (PSA) pane of 18 stamps (Item 472400).

The stamps will go on sale nationwide December 5, 2014.

This year, the U.S. Postal Service celebrates the life of basketball superstar Wilt Chamberlain (1936–1999). The 7-foot-1-inch center set a plethora of records and, as a pro, led his teams to two NBA championships. Two new stamps feature portraits of Chamberlain by artist Kadir Nelson. One stamp portrays Chamberlain in a Philadelphia Warriors uniform, and the other stamp shows him in a Los Angeles Lakers uniform. The selvage features photographer Ken Regan's image of Chamberlain in a Philadelphia 76ers uniform. Art director Antonio Alcalá designed the stamps and pane.

To learn more about the stories behind the stamps, visit <http://uspsstamps.com>.

**Initial Supply to Post Offices: Item 472400, Wilt Chamberlain (Forever® stamps priced at 49 cents) commemorative \$8.82 PSA Pane of 18**

Stamp Fulfillment Services will make a subsequent automatic push distribution to Post Offices™ of a quantity to cover approximately 30 days of sales. Distribution quantities for the automatic push distribution are available by logging on to SFS Web at <https://sfsweb.usps.gov>. Post

Offices may begin ordering stamps prior to the FDOI through SFS Web. However, offices should check the website noted above to determine the amount they will receive on their automatic push distribution.

#### Special Dedication Postmarks

Only the following pictorial postmark is permitted for the *Wilt Chamberlain* stamps. The word "Station" or the abbreviation "STA" is required somewhere in the design, because it will be a temporary station.

#### Guidelines for Finalizing the Wilt Chamberlain Stamps Pictorial Postmark Art



To finalize the *Wilt Chamberlain* stamps pictorial postmark art, insert the date, city, state, and ZIP™ Code of the physical location of your event adjacent to the stamp image. Overall dimensions of the pictorial postmark must not exceed 4 inches horizontally by 2 inches vertically. Collectors prefer the dimensions 3-1/2 inches by 1.

The Postal Service™ must make all special postmarks known to collectors through advance publicity in the *Postal Bulletin*. Therefore, all special dedication cancellations must be reported to Stamp Services four weeks before the events using PS Form 413, *Pictorial Postmark Announcement/Report*. To get a copy of the form, go to <http://blue.usps.gov/formmgmt/forms/ps413.pdf>.

#### How to Order the First-Day-of-Issue Postmark

Customers have 60 days to obtain the first-day-of-issue postmark by mail. They may purchase new stamps at their

local Post Office, at The Postal Store® website at <http://www.usps.com/shop>, or by calling 800-STAMP-24. They should affix the stamps to envelopes of their choice, address the envelopes (to themselves or others), and place them in a larger envelope addressed to:

Wilt Chamberlain Stamps  
Retail Manager  
Philadelphia Metropolitan District  
3190 South 70<sup>th</sup> Street  
Philadelphia, PA 19153-3244

After applying the first-day-of-issue postmark, the Postal Service will return the envelopes through the mail. There is no charge for the postmark up to a quantity of 50. For more than 50, customers have to pay five cents each. All orders must be postmarked by February 3, 2015.

### How to Order First-Day Covers

The Postal Service also offers first-day covers for new stamp issues and Postal Service stationery items postmarked with the official first-day-of-issue cancellation. Each item has an individual catalog number and is offered in the quarterly *USA Philatelic* catalog, online at <http://usps.com/shop>, or by calling 800-782-6724. Customers may request a free catalog by calling 800-782-6724 or writing to:

U.S. Postal Service  
Catalog Request  
PO Box 219014  
Kansas City, MO 64121-9014

### Philatelic Products

There are nine philatelic products for this stamp issue:

- 472406, Press Sheet w/Die cut, \$70.56, (print quantity 1,000).
- 472408, Press Sheet w/o Die cut, \$70.56, (print quantity 1,500).
- 472410\*, Digital Color Postmark Keepsake, set of 2, \$12.95.
- 472416\*, First-Day Cover, set of 2, \$1.86.
- 472421\*, Digital Color Postmark, set of 2, \$3.28.
- 472424\*, Framed Art, \$39.95.
- 472430\*, Ceremony Program, \$6.95.
- 472431\*, Stamp Deck Card, \$0.95.
- 472432\*, Stamp Deck Card w/ Digital Color Postmark, \$1.99.

Items with an asterisk (\*) will use the 128 barcode from Stamp Fulfillment Services. All other philatelic products will continue to use barcode series A, with the exception of the Yearbook and the Guide Book.

Issue:	Wilt Chamberlain Stamps
Item Number:	472400
Denomination & Type of Issue:	First-Class Mail Forever®
Format:	Pane of 18 (2 design)
Series:	N/A
Issue Date & City:	December 5, 2014, Philadelphia, PA 19153
Designer:	Antonio Alcalá, Alexandria, VA
Art Director:	Antonio Alcalá, Alexandria, VA
Typographer:	Antonio Alcalá, Alexandria, VA
Artist:	Kadir Nelson, San Diego, CA
Modeler:	Donald Woo
Manufacturing Process:	Offset, Microprint
Printer:	Banknote Corporation of America/SSP
Printed at:	Browns Summit, NC
Press Type:	Alprinta 74
Stamps per Pane:	18
Print Quantity:	50 million stamps
Paper Type:	Phosphor Tagged Paper
Adhesive Type:	Pressure-sensitive adhesive
Processed at:	Banknote Corporation of America, Browns Summit SC
Colors:	Cyan, Magenta, Yellow, Black
Stamp Orientation:	Vertical
Image Area (w x h):	0.84 x 1.93 in./21.34 x 48.97 mm
Overall Size (w x h):	0.98 x 2.07 in./24.89 x 52.52 mm
Full Pane Size (w x h):	9.25 x 6.88 in./234.95 x 174.63 mm
Press Sheets Size (w x h):	18.5 x 27.5 in./469.90 x 698.50 mm
Plate Size:	144 stamps per revolution
Plate Numbers:	"S" followed by four (4) single digits
Marginal Markings:	© 2014 USPS • USPS logo • Plate position diagram • UPC Code • Promotional text • NBA Information • Wilt Chamberlain bio.

— Stamp Services,  
Marketing and Sales, 10-30-14



## Stamp Announcement 14-50: Winter Fun ATM Stamps



© 2014 USPS

On October 23, 2014, in New York, NY, the U.S. Postal Service® issued the *Winter Fun* ATM stamps, in four designs, in a pressure-sensitive adhesive (PSA) automated teller machine (ATM) booklet of 18 stamps (Item 588600).

The stamp went on sale October 23, 2014.

With four playful designs, *Winter Fun* stamps celebrate some of the season's most enjoyable activities: ice-skating, making snow angels, building snowmen, and bird-watching. The art for the ice skaters stamp was painted with acrylic on plywood with a dry brush technique to give the illustration a textured, folk-art feel. The art for the other three stamps were hand-sketched and then digitally manipulated. Art director Ethel Kessler designed the stamps using existing illustrations by Janet Atkinson (ice-skating), Jing Jing Tsong (building snowmen and making snow angels), and Christine Roy (bird-watching).

To learn more about the stories behind the stamps, visit <http://uspsstamps.com>.

**Distribution: Item 588600, \$8.82 Winter Fun First-Class Mail (Forever® priced at 49 cents) ATM Sheetlet of 18 Stamps**

Stamp Fulfillment Services will not make an automatic push distribution to Post Offices™.

**How to Order the First-Day-of-Issue Postmark**

Customers have 60 days to obtain the first-day-of-issue postmark by mail. They may purchase new stamps at The Postal Store® website at <http://www.usps.com/shop>, or by calling 800-STAMP-24. They should affix the stamps to envelopes of their choice, address the envelopes (to themselves or others), and place them in a larger envelope addressed to:

Winter Fun ATM Stamps  
Special Events Coordinator  
380 West 33<sup>rd</sup> Street, Room 4032  
New York, NY 10199-9998

After applying the first-day-of-issue postmark, the Postal Service™ will return the envelopes through the mail. There is no charge for the postmark up to a quantity of 50. For more than 50, customers have to pay five cents each. All orders must be postmarked by December 22, 2014.

**How to Order First-Day Covers**

The Postal Service also offers first-day covers for new stamp issues and Postal Service stationery items postmarked with the official first-day-of-issue cancellation. Each item has an individual catalog number and is offered in the quarterly *USA Philatelic* catalog, online at <http://usps.com/shop>, or by calling 800-782-6724. Customers may request a free catalog by calling 800-782-6724 or writing to:

U.S. Postal Service  
Catalog Request  
PO Box 219014  
Kansas City, MO 64121-9014

**Philatelic Products**

There are three philatelic products for this stamp issue:

- 588616\*, First-Day Cover, set of 4, \$3.72.
- 588621\*, Digital Color Postmark, set of 4, \$6.56.
- 588631\*, Stamp Deck Card, \$0.95.

Items with an asterisk (\*) will use the 128 barcode from Stamp Fulfillment Services. All other philatelic products will continue to use barcode series A, with the exception of the Yearbook and the Guide Book.

Issue:	<i>Winter Fun</i> ATM Stamps
Item Number:	588600
Denomination & Type of Issue:	First-Class Mail Forever®
Format:	Automated Teller Machine (ATM) Booklet of 18, (4 designs)
Series:	<i>Holiday Celebrations</i>
Issue Date & City:	October 23, 2014, New York, NY 10199
Art Director:	Ethel Kessler, Bethesda, MD
Designer:	Ethel Kessler, Bethesda, MD
Typographer:	Ethel Kessler, Bethesda, MD
Modeler:	Joseph Sheeran
Manufacturing Process:	Flexographic, Offset, Microprint
Printer:	Ashton Potter (USA) Ltd. (APU)
Printed at:	Williamsville, NY
Press Type:	Muller Martini A76
Stamps per Booklet:	18
Print Quantity:	36 million stamps
Paper Type:	Nonphosphored Type III, Overall
Adhesive Type:	Pressure-sensitive adhesive
Processed at:	Ashton Potter (USA) Ltd. (APU)
Stamp Orientation:	Vertical
Image Area (w x h):	0.73 x 0.84 in./18.54 x 21.34 mm
Stamp Size (w x h):	0.87 x 0.98 in./22.10 x 24.89 mm
Full Booklet Size (w x h):	2.61 x 6.13 in./66.29 x 155.58 mm
Colors:	Cyan, Magenta, Yellow, Black
Plate Size:	720 stamps per revolution
Plate Numbers:	"P" followed by four (4) single digits
Marginal Markings:	© 2014 USPS • Header. "Winter Fun" "Eighteen First-Class Forever Stamps" • USPS Logo • Barcode • Stamp Ordering Information

— Stamp Services,  
Marketing and Sales, 10-30-14

## Stamp Announcement 14-51: Circus Souvenir Sheet



© 2014 USPS

On December 10, 2014, in Baraboo, WI, the U.S. Postal Service® will issue a *Circus* souvenir sheet, available as single mint souvenir sheets exclusively in the *2014 Stamp Yearbook*.

The U.S. Postal Service celebrates the joy of the big top with *Circus*, an individual mint souvenir sheet available exclusively as a bonus in the *2014 Stamp Yearbook*. The issuance features a \$1 stamp showcasing an iconic vintage circus poster and two identical 50-cent circus wagon 1900s stamps illustrated by Susan Sanford, which are new versions of a design originally issued in 1990. Made by the Strobridge Lithographing Company, the Ringling Bros. and Barnum & Bailey poster features a clown tipping his cap and gesturing toward the circus. The circus wagon stamps showcase an illustration of the type of decorated wagon that routinely rolled into cities across America more than a century ago. Art director Jennifer Arnold designed the *Circus* souvenir sheet with selvage colors of red and gold, often used in circus imagery. The shape of the selvage is reminiscent of an ornately decorated circus wagon.

To learn more about the stories behind the stamps, visit <http://uspsstamps.com>.

**How to Order the First-Day-of-Issue Postmark**

Customers have 60 days to obtain the first-day-of-issue postmark by mail. They may purchase the new *2014 Stamp Yearbook* or the Uncut Press sheets at the Postal Store®

website at <http://www.usps.com/shop>, or by calling 800-STAMP-24. They should affix the stamps or souvenir sheets to envelopes of their choice, address the envelopes (to themselves or others), and place them in a larger envelope addressed to:

Circus Souvenir Sheet  
Postmaster  
303 Broadway Street  
Baraboo, WI 53913-6738

After applying the first-day-of-issue postmark, the Postal Service™ will return the envelopes through the mail. There is no charge for the postmark up to a quantity of 50. For more than 50, customers have to pay five cents each. All orders must be postmarked by February 8, 2015.

**How to Order First-Day Covers**

The Postal Service also offers first-day covers for new stamp issues and Postal Service stationery items postmarked with the official first-day-of-issue cancellation. Each item has an individual catalog number and is offered in the quarterly *USA Philatelic* catalog, online at <http://usps.com/shop>, or by calling 800-782-6724. Customers may request a free catalog by calling 800-782-6724 or writing to:

U.S. Postal Service  
Catalog Request  
PO Box 219014  
Kansas City, MO 64121-9014

**Philatelic Products**

There are two philatelic products for this stamp issue:

- 588708, Circus Souvenir Sheet, uncut press sheet, \$24.00 (print quantity 10,000).
- 588716\*, Circus Souvenir Sheet FDC (full pane), \$4.50.

**Note:** Sheets included in the *Yearbook* will have Die cut stamps. FDC and uncut press sheets will not have Die cut stamps, but will include the Die-cut-to-shape around the souvenir sheets.

Items with an asterisk (\*) will use the 128 barcode from Stamp Fulfillment Services. All other philatelic products will continue to use barcode series A, with the exception of the *Yearbook* and the Guide Book.

Issue:	Circus Souvenir Sheet
Item Number:	588700
Denomination & Type of Issue:	50-cent & \$1.00
Format:	Souvenir Sheet
Series:	N/A
Issue Date & City:	December 10, 2014, Baraboo, WI 53913
Designer:	
Sheet:	Jennifer Arnold, Washington, DC
Clown:	Jennifer Arnold, Washington, DC
Circus Wagon:	Joe Brockert, Washington, DC
Art Director:	
Clown:	Greg Breeding, Charlottesville, VA
Circus Wagon:	Joe Brockert, Washington, DC
Typographer:	
Clown:	Jennifer Arnold, Washington, DC
Circus Wagon:	Brad Thompson
Artist:	
Circus Wagon:	Susan Sanford, Front Royal, VA
Modeler:	Donald Woo
Manufacturing Process:	Intaglio, Offset, Microprint *Microprint only on Circus Clown
Printer:	Banknote Corporation of America/ SSP
Printed at:	Browns Summit, NC
Press Type:	Alprinta (offset), Phoenix (Intaglio)
Stamps per Pane:	3
Print Quantity:	900 thousand stamps
Paper Type:	Phosphor Tagged, Block on Circus Clown: no phosphor on Circus Wagon
Adhesive Type:	PSA
Processed at:	Banknote Corporation of America, Browns Summit SC
Colors:	Cyan, Magenta, Yellow, Black (Offset), PMS 179 Red (Intaglio)
Stamp Orientation:	Horizontal, Vertical
Image Area (w x h):	
Clown	2.27 x 1.81 in./57.62 x 45.97 mm
Circus Wagon	0.73 x 0.84 in./18.54 x 21.34 mm
Overall Size (w x h):	
Clown	2.42 x 1.96 in./61.51 x 49.78 mm
Circus Wagon	0.87 x 0.98 in./22.10 x 24.89 mm
Full Pane Size (w x h):	4.97 x 3.38 in./126.24 x 85.74 mm
Press Sheets Size (w x h):	11.00 x 24.5 in./ 279.40 x 622.30 mm
Plate Size:	36 stamps per revolution
Plate Numbers:	N/A
Marginal Markings:	© 2014 USPS • USPS logo • Plate position diagram • UPC Code

— Stamp Services,  
Marketing and Sales, 10-30-14

## Pictorial Postmarks Announcement

As a community service, the Postal Service™ offers pictorial postmarks to commemorate local events celebrated in communities throughout the nation. A list of events for which pictorial postmarks are authorized appears below. The sponsor of the pictorial postmark appears in italics under the date. Also provided are illustrations of these postmarks.

People attending these local events may obtain the postmark in person at the temporary Post Office™ station established there. Those who cannot attend the event but who wish to obtain the postmark may submit a mail order request. Pictorial postmarks are available only for the dates indicated, and *requests must be postmarked no later than 30 days following the requested pictorial postmark date.*

All requests must include a stamped envelope or postcard bearing at least the minimum First-Class Mail® postage. Items submitted for postmark may not include

postage issued after the date of the requested postmark. Such items will be returned unserved.

Customers wishing to obtain a postmark should affix stamps to any envelope or postcard of their choice, address the envelope or postcard to themselves or others, insert a card of postcard thickness in envelopes for sturdiness, and tuck in the flap. Place the envelope or postcard in a larger envelope and address it to: Pictorial Postmarks, followed by the Name of the Station, Address, City, State, ZIP+4® Code, as listed below.

Customers can also send stamped envelopes and postcards without addresses for postmark, as long as they supply a larger envelope with adequate postage and their return address. After applying the pictorial postmark, the Postal Service returns the items (with or without addresses) under addressed protective cover.

The following pictorial postmark has been extended for 30 days:

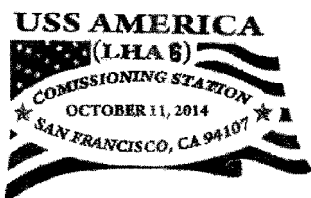

October 11, 2014

*USS America (LHA6) Commissioning Committee*  
United States Postal Service P&DC  
Postmaster  
1300 Evans-Suite 380  
San Francisco, CA 94188-9998



75th Annual Red Flannel Festival STA  
A Royal Salute - 75 years of Volunteers!  
October 4, 2014  
Cedar Springs, MI 48319  
SEVEN FIFTY A WELCOME AS WARRIORS OVER RED FLANNELS!

October 4, 2014

*Red Flannel Society*  
75th Annual Red Flannel  
Festival  
Postmaster  
PO Box 9998  
Cedar Springs, MI 49319

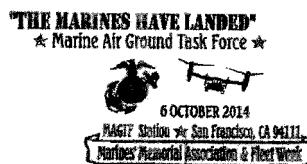

October 6, 2014

*San Francisco Fleet Week Association*  
P&DC San Francisco  
Postmaster  
1300 Evans-Suite 300  
San Francisco, CA 94188-9998

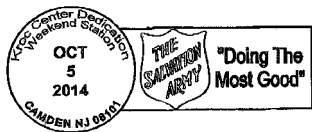

October 5, 2014

*The Salvation Army*  
The Ray & John Kroc Center  
Station  
Postmaster  
2700 Mount Ephraim  
Avenue  
Camden, NJ 08104-9998



October 11, 2014

*Stephen Decatur Chapter #4, Universal Ship Cancellation Society*  
P&DC San Francisco  
Postmaster  
1300 Evans-Suite 300  
San Francisco, CA 94188-9998

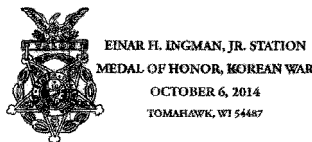

October 6, 2014

*Tomahawk Post Office, Tomahawk Leader Newspaper*  
Tomahawk Post Office  
Postmaster  
311 West Wisconsin Avenue  
Tomahawk, WI 54487-9998

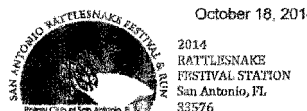

October 18, 2014

*Rotary Club of San Antonio Florida*  
San Antonio Post Office  
Cathy Merritt  
12231 Main Street  
San Antonio, FL 33576-9998



October 26, 2014

*Town of White Springs*  
Old Fashion Day Station  
Postmaster  
16555 Springs Street  
White Springs, FL  
32096-9998

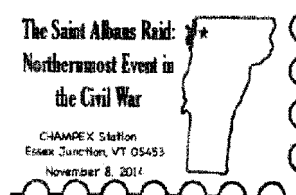

November 8, 2014

*Chittenden County Stamp Club*  
Champe Station  
Postmaster  
8 New England Drive  
Essex Junction, VT  
452-9998



November 1, 2014

*Johnsonville Station*  
New Johnsonville Post Office  
Donald R. McArthur  
556 Broadway Avenue  
New Johnsonville, TN  
37134-9998

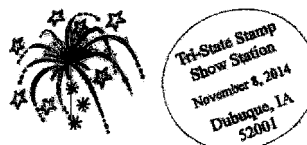

November 8, 2014

*Tri-State Stamp Club*  
Tri-State Stamp Club Show Station  
Karen Murphy-Postmaster  
PO Box 9998  
Sinsinawa, WI 53824-9998



November 6, 2014

*Harmony Post Office*  
Deer Santa Station  
Postmaster  
PO Box 9998  
Harmony, NC 28634-9998



November 8-9, 2014

*Mid-Cities Stamp Club*  
EXPO Station  
Postmaster  
1251 William D. Tate  
Grapevine, TX 76051-9998



November 6, 2014

*Staten Island Museum*  
Verrazano-Narrows Bridge Station  
Postmaster  
45 Bay Street  
Staten Island, NY  
10314-9998



November 8, 2014

*Rubber City Stamp Club Exhibition Station*  
Main Office Window Service  
Attention: Stamp Cancellation  
675 Wolf Lodge Parkway  
Akron, OH 44309-9998

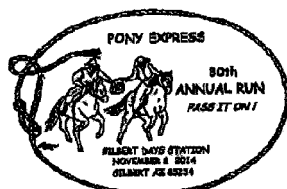

November 8, 2014

*Gilbert Days Station-Pony Express*  
Gilbert Main Post Office  
Debbie Fentem  
137 East Elliot Road  
Gilbert, AZ 85234-9998

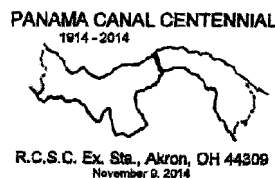

November 9, 2014

*Rubber City Stamp Club Exhibition Station*  
Main Office Window Service  
Attention: Stamp Cancellation  
675 Wolf Lodge Parkway  
Akron, OH 44309-9998



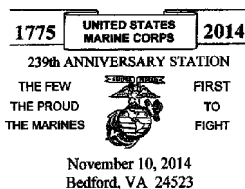

November 10, 2014

*Richard Hall*  
United States Marine Corps  
239th Anniversary Station  
Postmaster  
500 East Main Street  
Bedford, VA 24523-9998

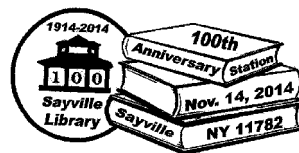

November 14, 2014

*United States Postal Service*  
Sayville Library 100th  
Anniversary Station  
Postmaster  
PO Box 9998  
Sayville, NY 11782-9998



November 11, 2014

*Stephen Decatur Chapter*  
#4, Universal Ship  
Cancellation Society  
Abraham Lincoln  
LSC Harris  
USS Abraham Lincoln  
CUN 72  
FPO, AE 09520-2872



November 14, 2014

*Los Angeles Regional Food Bank*  
Los Angeles District  
Postmaster  
7001 South Central Avenue,  
Room 307  
Los Angeles, CA  
90052-9998

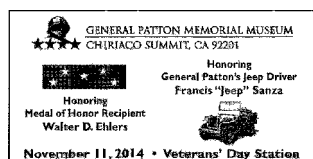

November 11, 2014

*General Patton Memorial Museum*  
Veteran's Day Station  
Clerk in Charge  
62-450 Chiriaco Road  
Chiriaco Summit, CA  
92201-9998

— Stamp Services,  
Marketing and Sales, 10-30-14

## How to Order the First-Day-of-Issue Digital Color or Traditional Postmarks

Customers have 60 days to obtain the first-day-of-issue postmarks by mail. They may purchase new stamps at their local Post Office™, by telephone at 800-STAMP-24, or at The Postal Store® website at [www.usps.com/shop](http://www.usps.com/shop).

### Traditional Postmarks

Customers should affix the stamps to envelopes of their choice, address them to themselves or others, or provide a self-addressed return envelope with sufficient postage large enough to accommodate the canceled item. Mail the request to the corresponding city of issuance. There is no charge for the first 50 postmarks. There is a 5-cent charge for each additional postmark over 50. Customers should submit a check, money order, or credit card for payment. After applying the first-day-of-issue postmark, the Postal Service™ will return the envelopes to the customer by U.S. Mail.

All postmark requests should go to the first-day-of-issue city. The first-day-of-issue city Post Office will then forward in bulk all postmark requests to Cancellation Services, Stamp Fulfillment Services, PO Box 449992, Kansas City, MO 64144-9992 by respective Post Offices.

### Digital Color Postmarks

Only select stamp issues offer a digital color postmark. Customers may submit #6 or #10 envelopes constructed of paper rated as "laser safe." The Postal Service recommends envelopes of 80-pound Accent Opaque, acid-free, 9/16" side seams with no glue on the flap. The maximum size of all digital color postmarks is 2" high x 4" long. Allow sufficient space on the envelope to accommodate the postmark. Do not use self-adhesive labels for addresses on the envelope. Two test envelopes must be included. There is a minimum of 10 envelopes at 50 cents per postmark required at the time of servicing. Customers should submit a check, money order, or credit card for payment.

The Postal Service reserves the right to not accept hand-painted and other cachet envelopes that are not compatible with our digital color postmark equipment. The Postal Service also reserves the right to substitute traditional black rubber postmarks if use of nonspecified envelopes results in poor image quality or damage to equipment.

Customers should affix the stamps to the envelopes and address them to themselves or others for return through the mail. Or, they may include an additional self-addressed return envelope, large enough to accommodate their canceled items, with sufficient postage affixed for return of their postmarked items. Mail the request for a first-day-of-issue digital color postmark to the corresponding city of

issuance. Post Offices will then forward all customer requests for digital color postmarks to Cancellation Services, Stamp Fulfillment Services, PO Box 449992, Kansas City, MO 64144-9992.

After applying the first-day-of-issue postmark, the Postal Service will return the envelopes to the customer by U.S. Mail.



**Black and White Pictorial**

**War of 1812: Ft. McHenry Stamp**

Postmaster  
900 E. Fayette Street  
Baltimore, MD 21233-9998

November 12, 2014



**Digital Color Pictorial**

**War of 1812: Ft. McHenry Stamp**

Postmaster  
900 E. Fayette Street  
Baltimore, MD 21233-9998

November 12, 2014



**Digital Color Pictorial**

**Celebrity Chefs Stamps**

Retail Specialist  
433 West Harrison Street  
Chicago, IL 60699-9611

November 26, 2014



**Digital Color Pictorial**

**Glade Creek Grist Mill Stamp**

Postmaster  
Danese Post Office  
PO Box 9998  
Danese, WV 25831-9998

November 28, 2014



**Black and White Pictorial**

**Batman Stamps**

Special Events Coordinator  
380 West 33rd Street, Room 4032  
New York, NY 10199-9998

December 8, 2014



**Digital Color Pictorial**

**Batman Stamps**

Special Events Coordinator  
380 West 33rd Street, Room 4032  
New York, NY 10199-9998

December 8, 2014



**Digital Color Pictorial**

**Winter Fun Stamps**

Special Events Coordinator  
380 West 33rd Street, Room 4032  
New York, NY 10199-9998

December 22, 2014



Digital Color Pictorial

**Global Forever: Silver Bells Wreath Stamp**

Special Events Coordinator  
380 West 33rd Street, Room 4032  
New York, NY 10199-9998

December 22, 2014



Black and White Pictorial

**Rudolph the Red-Nosed Reindeer Stamps**

Special Events  
PO Box 92282  
Washington, DC 20090-2282

January 5, 2015



Digital Color Pictorial

**Rudolph the Red-Nosed Reindeer Stamps**

Special Events  
PO Box 92282  
Washington, DC 20090-2282

January 5, 2015



Digital Color Pictorial

**Christmas Magi Stamp**

Special Events  
PO Box 92282  
Washington, DC 20090-2282

January 18, 2015

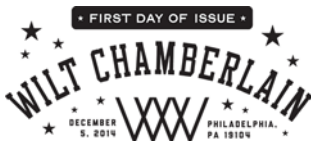

Black and White Pictorial

**Wilt Chamberlain Stamps**

Retail Manager  
Philadelphia Metropolitan District  
3190 South 70<sup>th</sup> Street  
Philadelphia, PA 19153-3244

February 3, 2015



Digital Color Pictorial

**Wilt Chamberlain Stamps**

Retail Manager  
Philadelphia Metropolitan District  
3190 South 70<sup>th</sup> Street  
Philadelphia, PA 19153-3244

February 3, 2015



Black and White Pictorial

**Circus Souvenir Sheet**

Postmaster  
303 Broadway Street  
Baraboo, WI 53913-6738

February 8, 2015



475 L'ENFANT PLAZA SW  
WASHINGTON DC 20260-5540

First-Class Mail  
Postage & Fees Paid  
USPS  
Permit No. G-10

# USPS® Releases **Hot Rods** Forever® Stamps.

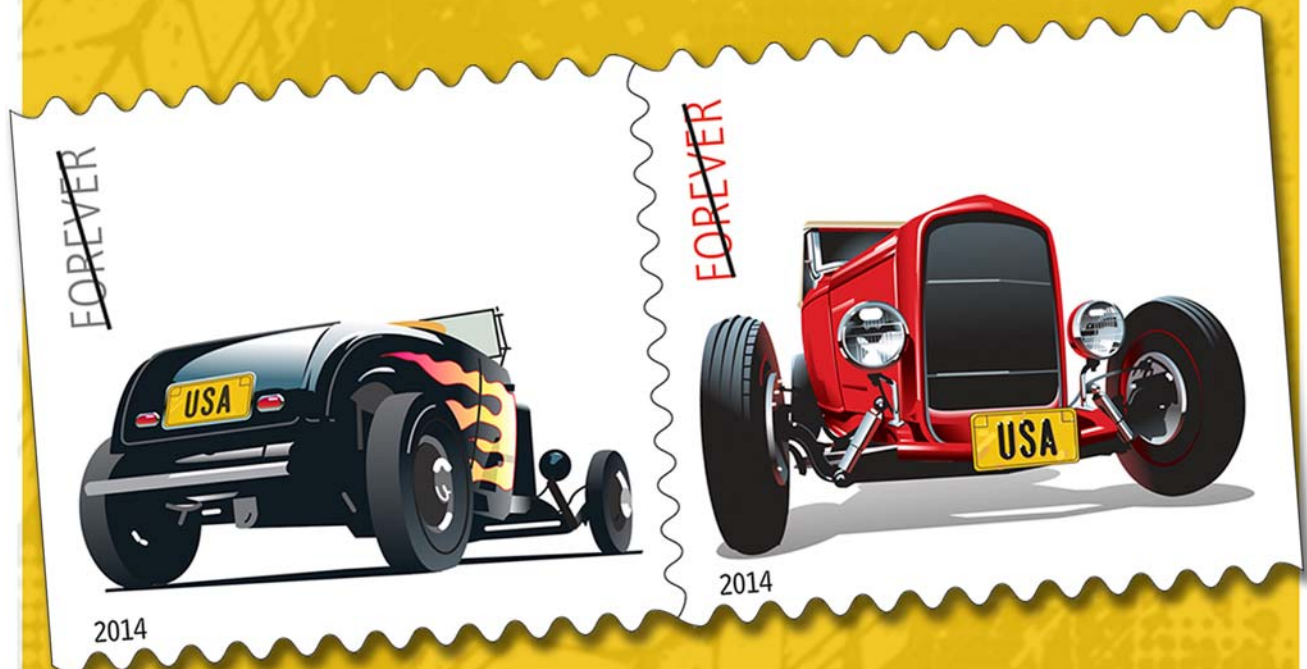

On Sale Nationwide: June 6, 2014.