

postal|bulletin

PUBLISHED SINCE MARCH 4, 1880

**Our delivery network is
EVERY address in America.**



**We relentlessly move mail from the
sender to the receiver.
It's what we do and what our
customers count on.**

See page 3



Contents

COVER STORY

Connecting Senders to Receivers 3

POLICIES, PROCEDURES, AND FORMS UPDATES

Manuals

DMM Revision: Hold For Pickup Service Expanded to Additional Products 4
ELM Revision: Federal Employees Health Benefits Program 6

Publications

Publication 75, Mover's Guide, News 21
Publication 431 Revision: Changes to Post Office Box Service and Caller Service Fee Groups 21

Forms

PS Form 8170 Reminder: Reporting Procedure for Freedom of Information Act Requests 22

ORGANIZATION INFORMATION

Domestic Mail

Labeling List Changes 23

Finance

Accounting for Stamp Stock Shipment Discrepancies 47

Human Resources

The Health Benefits, Dental, and Vision Programs are Going Green: LiteBlue will Provide You with 24/7 Access to the Program Information You Need 48

Information Security

Gone Phishing? 48
Don't "Reply to All" 49

Mailing and Shipping Services

Mail Alert 49

Stamp Services

Stamp Announcement 14-47: Rudolph the Red-Nosed Reindeer Stamps 50
Stamp Announcement 14-48: Christmas Magi Stamp 52

Holiday Stamps 2014: Customers Want Stamps This Holiday Season – Keep a Wide Variety on Hand to Ensure Customer Satisfaction 54
Save Vanishing Species Semipostal Stamps Reauthorized for Sale Through December 31, 2018 59
2014 Stamps and Postal Stationery 60
Pictorial Postmarks Announcement 62
How to Order the First-Day-of-Issue Digital Color or Traditional Postmarks 65

PULL-OUT INFORMATION

Fraud

Withholding of Mail Orders 25
Invalid USPS Corporate Account Numbers 25
Missing, Lost, or Stolen U.S. Money Order Forms 27
Missing, Lost, or Stolen Canadian Money Order Forms 33
Verifying U.S. Postal Service Money Orders 36
Counterfeit Canadian Money Order Forms 36
Toll-Free Number Available to Verify Canadian Money Orders 36

Other Information

Overseas Military/Diplomatic Mail 37
Thrift Savings Plan Fact Sheet 43

Postal Bulletin Index

Semi-Annual Index PB 22394 (7-24-14)

USPS National Emergency Hotline
Is your facility operating? Call 888-363-7462

Power of the Letter®

Delivered by the United States Postal Service®

Cover Story

Connecting Senders to Receivers

The Postal Service™ — the original social network — has been connecting senders to receivers for more than 240 years. We deliver the mail and messages in a way no one else can, to places no one else goes, through a channel no one else has.

The heart and soul of delivering is dependability.

Once the content is placed in our hands, we are relentless about moving it from sender to receiver for one simple reason: our business and residential customers depend on it.

We are also relentlessly striving to be a better Postal Service every day, finding new ways to deliver more effectively and efficiently for our customers.

We dedicate all of our energy to this pursuit.

It is the unwavering commitment of our employees that propels our relentless nature, and this focus and determination extends to all we do.

— *Brand and Policy,*
Corporate Communications, 10-16-14

Policies, Procedures, and Forms Updates

Manuals

DMM Revision: Hold For Pickup Service Expanded to Additional Products

Effective November 8, 2014, the Postal Service™ will revise *Mailing Standards of the United States Postal Service*, Domestic Mail Manual (DMM®) section 508.7.0 to expand Hold For Pickup service to include Parcel Select Lightweight and Bound Printed Matter parcels.

In order to provide mailers with additional options to have their shipments held at a designated Post Office™ location for pickup by a specified addressee or designee, the Postal Service is expanding Hold For Pickup to include shipments of Parcel Select Lightweight and Bound Printed Matter parcels. Additionally, the DMM language for Hold For Pickup service is being consolidated to eliminate unnecessary wording, without changing the actual standards.

Although these standards will not be updated in the online DMM until December 8, 2014, these standards are effective November 8, 2014.

* * * * *

Mailing Standards of the United States Postal Service, Domestic Mail Manual (DMM)

* * * * *

200 Commercial Letters and Cards

* * * * *

220 Commercial Mail Priority Mail

223 Prices and Eligibility

1.0 Prices and Fees

* * * * *

[Revise the text of 1.10 to read as follows:]

1.10 Hold For Pickup

Priority Mail (except Critical Mail) is eligible for Hold For Pickup service under 508.7.0

* * * * *

250 Commercial Mail Parcel Select

253 Prices and Eligibility

* * * * *

4.0 Price Eligibility for Parcel Select and Parcel Select Lightweight

* * * * *

4.8 Hold For Pickup

[Revise the text of 4.8 to read as follows:]

Parcel Select Nonpresort and Parcel Select Lightweight parcels are eligible for Hold For Pickup service under 508.7.0.

* * * * *

280 Commercial Mail First-Class Package Service

283 Prices and Eligibility

* * * * *

3.0 Basic Eligibility Standards for First-Class Package Service Parcels

* * * * *

3.2.3 Additional and Extra Services

[Revise the text of 3.2.3 to read as follows:]

Extra services are available for First-Class Package Service parcels under 503.0 and Hold For Pickup under 508.7.0.

* * * * *

500 Additional Mailing Services

* * * * *

508 Recipient Services

* * * * *

7.0 Hold For Pickup

7.1 Fees and Postage

7.1.1 Postage Payment Methods

[Revise the entire text of 7.1.1 to read as follows:]

Hold For Pickup service is available when presented at retail Post Office locations (Priority Mail Express only) or, for the mail classes listed under 7.2.2, when postage is paid by:

- a. Click-N-Ship.
- b. Registered end-users of USPS-approved PC Postage products.
- c. Permit imprint.

- d. USPS-approved Information-Based Indicia (IBI) postage meters.
- e. A mailer's Centralized Account Processing System (CAPS) account when used with a Package Intercept request.

7.1.2 Electronic Labels

[Revise the text of 7.1.2 to read as follows:]

When customers privately print an electronic "Hold For Pickup" label and exchange electronic files with USPS through an approved file transfer protocol (FTP), they qualify for the electronic USPS Tracking price.

7.2 Basic Information

7.2.1 Description

[Revise the text of 7.2.1 to read as follows:]

Hold For Pickup service is available at the time of mailing for mailers meeting the standards in 7.0, and allows mailpieces to be held at a designated Post Office location for pickup by a specified addressee or designee. When the destination Post Office has the addressee's contact information, an email or text notice is sent that a package is available for pickup. This service provides the shipper with tracking information, including the date and time that the addressee took possession of the item. If the item has not been picked up within 5 days (3 days for Priority Mail Express), the Post Office makes a second notification attempt, and returns the item to the sender, if not picked up within 15 days (5 days for Priority Mail Express).

7.2.2 Basic Eligibility

[Revise the complete text of 7.2.2 to read as follows:]

Hold For Pickup service is available at retail Post Office locations for Priority Mail Express presented under 113.4.2 or 113.4.3. It is also available with commercial mailings of Priority Mail Express presented under 213.4.2 or 213.4.3, Priority Mail (except Critical Mail), First-Class Package Service, Parcel Select Nonpresort, Parcel Select Lightweight, and Bound Printed Matter parcels, when:

- a. Mailpieces bear an applicable Priority Mail Express label (under 115.2.1 or 215.2.1) or Hold For Pickup label with an Intelligent Mail package barcode (meeting the technical standards under 708.5.0 and in Publication 199), as applicable.
- b. For electronic option (for commercial mailings), mailers establish an electronic link with USPS to exchange acceptance and delivery data. If the electronic option is requested for Hold For Pickup service for all of the pieces in the mailing and the mailing consists of pieces of identical weight, then postage may be paid by any method in 7.1.1. If the pieces are not of identical weight, then either the ex-

act postage must be affixed to each piece or postage must be paid with permit imprint using eVS (705.2.9).

- c. At least one of the authorized extra services must be combined with Hold For Pickup service to be available for Bound Printed Matter parcels.

7.2.3 Additional Eligibility Standards

Parcels must meet these additional physical requirements:

* * * * *

[Revise item 7.2.3b. to read as follows:]

- b. Except as provided in 7.2.3c., Parcel Select Nonpresort and Parcel Select Lightweight parcels must be greater than 3/4 inch thick at the thickest point.

[Revise item 7.2.3c. to read as follows:]

- c. If the mailpiece is a machinable parcel under 201.7.0 and is no greater than 3/4 inch thick, the contents must be prepared in a container that is constructed of strong, rigid fiberboard or similar material or in a container that becomes rigid after the contents are enclosed and the container is secured. The parcel must be able to maintain its shape, integrity, and rigidity throughout processing and handling without collapsing into a letter-size or flat-size piece.

[Delete 7.2.4, Service Options, in its entirety (content relocated within 7.2.2), and renumber current 7.2.5 and 7.2.6 as new 7.2.4 and 7.2.5.]

7.2.4 Ineligible Matter

[Revise the text of renumbered 7.2.4 to read as follows:]

Hold For Pickup service is not available for the following:

- a. First-Class Mail letter-size and flat-size pieces.
- b. Mail addressed to APO/FPO and DPO destinations

7.2.5 Extra Services

[Revise the text of renumbered 7.2.5 to read as follows:]

Hold For Pickup service may be combined with Package Intercept (under 507.5.0) or any of the following extra services (meeting the applicable standards under 503.0):

- a. USPS Tracking.
- b. Insured mail.
- c. Signature Confirmation.
- d. Adult Signature Required and Adult Signature Restricted Delivery.
- e. COD.

7.3 Preparation Definitions and Instructions

Except for Priority Mail Express Hold For Pickup presented at retail Post Office locations, mailers must prepare mailpieces bearing the "Hold For Pickup" label as follows:

* * * * *

[Revise item 7.3b to read as follows:]

- b. Affix an address label that has been approved by the National Customer Support Center (NCSC) (see 608.8.1 for address).
- c. In addition to the markings defined in 7.0, address labels on a Hold For Pickup mailpiece must meet the technical standards in the Parcel Labeling Guide available on *RIBBS*.

[Delete items 7.3c1 through 7.3c7 as these technical standards are in the Parcel Labeling Guide.]

* * * * *

We will incorporate these revisions into the next update of the online DMM, which is available via Postal Explorer® at <http://pe.usps.com>.

— Product Classification,
Pricing, 10-16-14

ELM Revision: Federal Employees Health Benefits Program

Effective October 16, 2014, the Postal Service™ is revising the *Employee and Labor Relations Manual* (ELM), subchapter 520, Health Benefits Program, to update policy and procedures in accordance with Office of Personnel Management regulations and the Patient Protection and Affordable Care Act as follows:

- 521.1 — Revised to update Reference Note.
- 521.2 — Revised to update Reference Note and to reflect changes in noncareer employees' titles.
- 521.4 — Revised to update Reference Note and to reflect changes to Federal Employees Health Benefits (FEHB) policy in accordance with the Affordable Care Act, covering Children until Age 26. Includes policy change concerning eligible same-sex spouses and qualified step-children of same-sex domestic partners who live in states that do not allow same-sex marriage. Updates FEHB Certification for Foster Child to include coverage for Federal Employees' Group Life Insurance Program, and Federal Employees' Dental and Vision Insurance Program. Changes references to "employing office" to Human Resources Shared Service Center or HRSSC.
- 521.6 — Revised to update Reference Note and to align ELM guidance with OPM's requirements that allow former spouses to enroll in FEHB, and to correct the address to which former spouses should mail their requests for determination. In addition, changes references to "employing office" to Human Resources Shared Service Center or HRSSC.
- 521.7 — Revised to update Reference Note and to change the age of eligible dependent children from 22 to 26 years of age and "employing office" references to Human Resources Shared Service Center or HRSSC.
- 522 — Revised to update Reference Note and plan descriptions and to add description of High Deductible and Consumer-Driven Health Plans.
- 523 — Title was revised from Registration to Election Procedures to reflect OPM's FEHB Handbook language.
- 523.2, 523.33 and 523.342 — Updated in accordance with current processes. References to "employing office" were changed to Human Resources Shared Service Center or HRSSC.
- 523.6 — Revised to replace "employing office" or "personnel office" with Human Resources Shared Service Center or HRSSC, and to change the age for which a child's disability must be documented from age 22 to age 26.
- 524 — Revised to:
 - Update Dual Enrollment policy in accordance with regulation changes in dependent eligibility.
 - Change employing office to Human Resources Shared Service Center and HRSSC.
 - Include a direct link under the *Table of Permissible Changes in FEHB Enrollment and Pre-Tax/After-Tax Premium Payment* on OPM's website.
 - Align with OPM's FEHB Handbook policy concerning change in marital status.
 - Update policy concerning Change in Family Status, and changing reference to dependents from age 22 to age 26.
 - Delete ELM 524.537, *Employee Reaches Age 19*, as it is no longer applicable and has been deleted from OPM's FEHB Handbook.
 - Clarify implications of pre-tax payment of FEHB premiums.
 - Update APWU and NALC noncareer employees' titles.
 - Provide a direct link to FEHB Handbook for employees who need guidance concerning Spouse Equity and TCC enrollment for former spouses.

* * * * *

Employee and Labor Relations Manuals (ELM)

* * * * *

5 Employee Benefits

* * * * *

520 Health Benefits Program

* * * * *

521 Administration and Eligibility

521.1 General

[Revise the text of 521.1 Reference Note to read as follows:]

Reference Note:

For more material on the information in 521.1, see:

- Office of Personnel Management’s *Federal Employees Health Benefits Program Handbook* at <http://www.opm.gov/healthcare-insurance/healthcare/reference-materials/#url=FEHB-Handbook>.

* * * * *

521.2 Eligible Employees

[Revise the text of 521.2 Reference Note and 521.2a and g to read as follows:]

Reference Note:

For more material on the information in 521.2 through 521.3, see:

- Office of Personnel Management’s *Federal Employees Health Benefits Program Handbook* at <http://www.opm.gov/healthcare-insurance/healthcare/reference-materials/#url=FEHB-Handbook>.

* * * * *

- a. Officers in charge, except “off-the-street” officers in charge, as noted in 521.3a.

* * * * *

- g. Noncareer employees (such as, Substitute Rural Carriers, Rural Carrier Associates, Postmaster Leave Replacements, Postal Support Employees, City Carrier Assistants, and Mail Handler Assistants) who meet the following criteria:

- (1) Have completed 1 year of continuous employment, disregarding breaks in service of 5 days or less.
- (2) Have a predetermined tour of duty.
- (3) Have sufficient earnings to cover mandatory withholdings and premium deductions.

* * * * *

521.4 Family Member Eligibility

[Revise the text of 521.4 Reference Note to read as follows:]

Reference Note:

For more material about the information in 521.4 through 521.5, see:

- Office of Personnel Management’s *Federal Employees Health Benefits Program Handbook* at <http://www.opm.gov/healthcare-insurance/healthcare/reference-materials/#url=FEHB-Handbook>.

521.41 General

[Revise the title and text of 521.411 to read as follows:]

521.411 Responsibility of Human Resources Shared Service Center

The Human Resources Shared Service Center (HRSSC) is responsible for determining whether or not a person is a family member for health benefits purposes for an enrolled employee. It is that person’s relationship to the employee that is controlling. The HRSSC must satisfy itself that an event has occurred that permits enrollment or a change in enrollment under the Federal Employees Health Benefits (FEHB) Program.

Documentary evidence may be requested as appropriate (e.g., marriage certificate, birth certificate, or divorce decree). However, it is not necessary that such evidence be retained. The carrier is not notified at the time the original determination is made regarding the eligibility status of an enrollee’s family member, but the carrier may request evidence to verify the eligibility of the family member at the time benefits for that family member are claimed.

521.412 Family Members Eligible

[Revise the text of 521.412 to read as follows:]

The employee’s spouse, including a spouse in a valid common-law marriage, and children under age 26, including legally adopted children, recognized natural (born out of wedlock) children and stepchildren, are eligible for coverage. A child is eligible for coverage under an employee’s Self and Family enrollment, if a state-issued birth certificate lists the employee as a parent of that child.

A child over age 26 who is incapable of self-support because of mental or physical incapacity that existed before the child’s 26th birthday is eligible if the incapacity is established as explained in 526.

Foster Children are included if they meet the requirements listed below:

- a. The child must be under age 26 (if the child is age 26 or over, he/she must be incapable of self-support);
- b. The child must currently live with the employee;
- c. The parent-child relationship must be with the employee, not the child’s biological parent;

- d. The employee must currently be the primary source of financial support for the child; and
- e. The employee must expect to raise the child to adulthood.

Note: Effective June 26, 2013, legally married same-sex spouses became eligible family members under a Self and Family enrollment. Coverage is available to any legally married same-sex spouse regardless of the employee's state of residency. In addition, the children of same-sex marriages will be treated in the same manner as those of opposite-sex marriages and will be eligible family members according to the same eligibility guidelines. This includes coverage for children of same-sex spouses as stepchildren.

In accordance with Office of Personnel Management regulations dated October 30, 2013, qualified stepchildren of same-sex domestic partners are eligible family members effective January 1, 2014. This is only applicable to employees living in states that do not allow same-sex marriage.

521.42 Determining Family Membership Status of Children

* * * * *

521.422 Stepchildren

[Revise the text of 521.422 to read as follows:]

If not contrary to state law, an employee's spouse's legitimate or adopted child, or natural child, is considered to be the employee's stepchild. However, a stepchild by a previous marriage of the employee's spouse is not the employee's stepchild.

An employee's stepchild remains a stepchild and an eligible family member after the employee's divorce from, or the death of, the natural parent, provided that the stepchild continues to live with the employee in a regular parent-child relationship. If the stepchild stops living with the employee in a regular parent-child relationship, the child is eligible for coverage under Temporary Continuation of Coverage (TCC) provisions because he/she no longer meets the definition of an eligible child.

If the employee divorces and the former spouse is eligible to enroll under either the Spouse Equity or TCC provisions, only the natural or adopted children of both the employee and the former spouse are covered under the former spouse's Self and Family enrollment. An employee's stepchildren are not covered even though they may have been

covered previously by the employee's Self and Family enrollment. However, they may qualify for a TCC enrollment of their own.

521.423 Foster Children

[Revise the text of 521.423 first paragraph and 521.423a to read as follows:]

To be considered a foster child for health benefits purposes, the child must be under age 26, the child must be incapable of self-support, if the child is age 26 or over, the child must live with the employee in a regular parent-child relationship, and the employee must be rearing the child as his or her own. The employee need not be related to the child nor have taken steps to legally adopt the child, but there must be an expectation that the employee will continue to rear the child into adulthood.

- a. The employee must currently be the primary source of financial support for the child. However, a foster parent-child relationship between the child and an employee may exist even though the child receives support from other than the employee (e.g., Social Security payments, support payments from a parent, etc.).

* * * * *

521.424 Child's Temporary Absence on "Living-With" Requirement

[Revise the text of 521.424 to read as follows:]

Periods of temporary absence while attending school or for other reasons do not affect the family member status of foster children otherwise considered to be living with the employee in a regular parent-child relationship. Also, an employee's foster child, who lives with the employee at least 6 months a year under a court order directing shared custody may be considered living with the employee in a regular parent-child relationship.

521.425 Effect of Child's Marriage on Family Member Status

[Revise the text of 521.425 to read as follows:]

An employee's married child is covered under the employee's Self and Family enrollment until the child reaches age 26. The child's spouse and/or children are not covered and dual enrollment is prohibited.

* * * * *

[Revise the title and text of Exhibit 521.423 to read as follows:]

Exhibit 521.423 Certification for Foster Children



Certification for Foster Children

I have been informed of the following requirements for coverage of a foster child under the Federal Employees Health Benefits (FEHB), Federal Employees' Group Life Insurance (FEGLI), and the Federal Employees Dental and Vision Insurance (FEDVIP) Programs:

1. For FEHB, the child must be under age 26. If the child is age 26 or older, he/she can only be covered if he/she is incapable of self-support because of a disabling condition that began before age 26. I must provide documentation of this to the Human Resources Shared Service Center (HRSSC);
2. For FEGLI and FEDVIP coverage, the child must be unmarried and under age 22 to qualify for coverage unless he/she is incapable of self-support because of a disabling condition that began before age 22. I must provide documentation of this to the HRSSC;
3. The child must currently live with me;
4. I must currently be the primary source of financial support for the child;
5. The parent-child relationship must be with me and not with the biological parent. This means that I exercise parental authority, responsibility, and control. I care for, support, discipline, and guide the child. I make the decisions about the child's education and health care; and
6. I must expect to raise the child into adulthood.

I understand that if the child moves out of my home to live with a biological parent, he/she loses coverage and cannot ever again be covered as a foster child unless the biological parent dies, is imprisoned, or becomes incapable of caring for the child due to a disability, or unless I obtain a court order taking parental responsibility away from the biological parent.

This is to certify that [*name of child*] lives with me; I am the primary source of financial support for this child; I have a regular parent-child relationship with this child, as described above; and I intend to raise this child into adulthood.

I have provided my employing agency proof of my regular and substantial support for _____ [name of child].

I will immediately notify both the HRSSC and the health benefits carrier (if this child is covered by FEHB) and/or dental and/or vision insurance carrier (if this child is covered by FEDVIP) if this child moves out of my home, ceases to be financially dependent on me, or otherwise no longer qualifies as a foster child per any of the requirements shown above.

Print Name of Employee

Employee Identification Number

Employee Signature

Date

Privacy Act Statement: Your information will be used to certify that you intend to raise a "foster" child until adulthood for the purposes of coverage under the Federal Employees Health Benefit (FEHB), Federal Employees Group Life Insurance (FEGLI), and Federal Employees Dental and Vision Insurance (FEDVIP) Programs. Collection is authorized by 39 U.S.C. 410, 1001, 1005, and 1206. Providing the information is voluntary, but if not provided, we may be unable to process your request. We may disclose your information as follows: in relevant legal proceedings; to law enforcement when the U.S. Postal Service (USPS) or requesting agency becomes aware of a violation of law; to a congressional office at your request; to entities or individuals under contract with USPS; to entities authorized to perform audits; to labor organizations as required by law; to federal, state, local, or foreign government agencies regarding personnel matters; to the Equal Employment Opportunity Commission; to the Merit Systems Protection Board or Office of Special Counsel; the Selective Service System, records pertaining to supervisors and Postmasters may be disclosed to supervisory and other managerial organizations recognized by USPS; and to financial entities regarding financial transaction issues.

Benefits and Compensation
PO Box 970400
Greensboro NC 27497-0400

521.6 Former Spouses

[Revise the text of 521.6 Reference Note to read as follows:]

Reference Note:

For more material about the information in 521.6, see:

- Office of Personnel Management's *Federal Employees Health Benefits Handbook* at <http://www.opm.gov/healthcare-insurance/healthcare/reference-materials/#url=FEHB-Handbook>.

521.61 Eligibility Determination

521.611 Requirements

[Revise the text of 521.611 to read as follows:]

Former spouses of employees are eligible to enroll for health benefits coverage under the Federal Employees Health Benefits (FEHB) Program if they meet all of the following requirements:

- a. Based on a qualifying court order or divorce decree, the OPM has granted the former spouse a portion of the employee's annuity or a survivor benefit.
- b. The former spouse, if under the age of 55, has not remarried.
- c. The former spouse was covered as a family member in an FEHB plan at any time during the 18 months before the date of the dissolution of marriage.
- d. The application for coverage is filed within 60 days after:
 - (1) The marriage is dissolved;
 - (2) The date of OPM's notice to the former spouse of his/her eligibility to enroll based on a qualifying court order awarding entitlement to a portion of the employee's future annuity; or
 - (3) The date of the notice of the former spouse's eligibility to enroll based on entitlement to a former spouse's annuity under another retirement system for government employees.

If the application is mailed, the postmark is used in determining the 60-day time limit.

521.612 Office of Personnel Management Responsibility

[Revise the text of 521.612 to read as follows:]

OPM is responsible for determining whether a former spouse is entitled to receive a survivor annuity or a portion of the employee's retirement annuity as a prerequisite to the former spouse's eligibility to enroll in the FEHB Program.

The former spouse forwards the request for determination to:

U.S. OFFICE OF PERSONNEL MANAGEMENT
COURT ORDERED BENEFITS BRANCH
PO BOX 17
WASHINGTON, DC 20044-0017

The request must contain as much information as possible, including the employee's name, date of birth, Social Security number, and HRSSC address, and a certified copy of the court order or divorce decree.

OPM sends the former spouse a written decision once it has reviewed all the information provided by the former spouse.

[Revise the title and text of 521.613 to read as follows:]

521.613 Human Resources Shared Service Center Responsibility

The Human Resources Shared Service Center (HRSSC) is responsible for accepting the former spouse's application for health benefits coverage under the FEHB Program. The former spouse's application for health benefits may be in the form of an SF 2809, *Employee Health Benefits Election Form*, a letter, or a written statement to the HRSSC. The application preserves the former spouse's FEHB enrollment right until the eligibility determination is made.

After the former spouse provides the HRSSC with a copy of OPM's decision as required by 521.612, the HRSSC makes its determination regarding the former spouse's eligibility to enroll under the FEHB Program by verifying whether the requirements stated in 521.611b and 521.611c have been met. To make this determination, the HRSSC:

- a. Reviews the SFs 2809, the SFs 2810, *Notice of Change in Health Benefit Enrollment*, and the *Post-a/EASE* FEHB Worksheets in the employee's electronic official personnel folder (eOPF) to determine if the former spouse was covered as a family member in an FEHB enrollment at any time during the 18 months before the date of the dissolution of marriage.
- b. Verifies the former spouse's age and, if under age 55, verifies that the former spouse has not remarried.

521.62 Documentation of Eligibility

521.621 Eligible for Coverage

[Revise the text of 521.621 to read as follows:]

If the former spouse meets all the requirements stated in 521.61, and is, therefore, eligible for coverage, the HRSSC notifies the former spouse in writing of its determination. The notification of eligibility acknowledges the documents on which the HRSSC based its decision, i.e., proof that the former spouse has not remarried before age 55 and that the former spouse was enrolled under the FEHB Program at some point during the 18 months before a divorce. An RI 70-5, *Guide to Federal Benefits for TCC and Former Spouse Enrollees*, and a statement of the requirements for continued enrollment (Exhibit 523.62) are forwarded to the former spouse with the notification. See 523.6 for enrollment procedures.

521.622 Ineligible for Coverage

[Revise the text of 521.622 to read as follows:]

If the HRSSC determines, after its review, that the former spouse has not met the eligibility requirements for health benefits coverage stated in 521.61, it notifies the former spouse of its determination in writing. The notification of ineligibility must provide the former spouse the right to request reconsideration of its decision in accordance with 521.63. It must also state the reason for the denial, specify the time limit for making the reconsideration request, and include the address for forwarding the request (see 521.63).

521.63 Request for Reconsideration

[Revise the text of 521.63 to read as follows:]

A former spouse denied health benefits coverage by the HRSSC may request reconsideration of the HRSSC's refusal to permit him or her to enroll. The request is made in writing and sent within 30 days of the HRSSC's letter of denial to the area Human Resources address identified in the denial letter. Requests must include the employee's name and date of birth, reasons for the request, and a copy of the denial letter. The decision rendered by the area office is final.

521.7 Temporary Continuation of Coverage

[Revise the text of 521.7 Reference Note to read as follows:]

Reference Note:

For more materials about the information in 521.7, see:

- Management Instruction EL-520-91-2, *FEHB: Temporary Continuation of Coverage*, March 27, 1991.
- Office of Personnel Management's *Federal Employees Health Benefits Program Handbook* at <http://www.opm.gov/healthcare-insurance/healthcare/reference-materials/#url=FEHB-Handbook>.

* * * * *

521.71 Eligibility

521.711 Eligible for Coverage

[Revise the text of 521.711 first sentence and 521.711c to read as follows:]

Individuals identified below are eligible to enroll in TCC beyond the 31-day extension period allowed following termination of coverage:

* * * * *

- c. Children who have been covered under an employee or annuitant's enrollment because they met the requirements for dependent children and no longer meet these requirements. This group includes children who:
 - (1) Lose coverage because they reach age 26.
 - (2) Lose their status as stepchildren or foster children.

- (3) Are disabled, age 26 and older, and recover from their disability or become able to support themselves.
- (4) Lose coverage upon the death of an employee because he/she does not qualify for a survivor annuity.

* * * * *

521.72 Agency Responsibilities

* * * * *

[Revise the title of 521.723 and text of the first and last sentence of 521.723 to read as follows:]

521.723 Human Resources Shared Service Center's Responsibility

The Human Resources Shared Service Center (HRSSC):

* * * * *

The HRSSC must collect, review, and approve all SF 2809 forms before forwarding the appropriate copies to the National Finance Center (NFC) for processing.

521.73 Time Limitations for Enrollment

[Revise the text of 521.73 to read as follows:]

SF 2809 forms to enroll in the TCC program must be received by the HRSSC within the specific timeframes noted below:

- a. Former Employees. Forms must be received within 60 days after the date of separation or within 65 days after the date the SF 2810, *Notice of Change in Health Benefits Enrollment*, is received from the Postal Service, whichever is later.
- b. Children. Forms must be received either:
 - (1) within 60 days after the qualifying event, if the employee did not notify the HRSSC within the required 60-day notification period (even if someone else provided notification); or
 - (2) 65 days after the date the notice is received from the Postal Service, if the employee notified the HRSSC within the required 60-day notification period.
- c. Former Spouses. Forms must be received either:
 - (1) within 60 days after the date of divorce or annulment, if the employee or the former spouse did not notify the HRSSC within the required 60-day notification period (even if someone else provided notification); or,
 - (2) 65 days after the date of the HRSSC's notice, if the employee or the former spouse notified the HRSSC within the required 60-day notification period; or
 - (3) 60 days after the date the former spouse lost coverage under Spouse Equity provisions (because

of remarriage before age 55 or loss of the qualifying court order), if the loss of coverage is within the 36-month period of TCC eligibility.

If the employee or the former spouse does not notify the HRSSC within the 60-day period, the former spouse's opportunity to elect TCC ends 60 days after the divorce or annulment.

* * * * *

522 Health Insurance Plans Available

[Revise the text of 522 Reference Note to read as follows:]

Reference Note:

For more material about the information in 522, see:

- Office of Personnel Management's *Federal Employees Health Benefits Program Handbook* at <http://www.opm.gov/healthcare-insurance/healthcare/reference-materials/#url=FEHB-Handbook>.

522.1 Types of Participating Plans

[Revise the title and text of 522.11 to read as follows:]

522.11 Fee-for-Service Plans with a Preferred Provider Organization

Nationwide plans are available to all eligible Postal Service employees no matter where they reside. Employees may use medical providers of choice; however, medical providers who have contracted with the PPO network or health plan may offer discounted charges. Plans will either pay medical providers directly or reimburse employees for covered services after claims are filed. The amount the plan pays may depend on whether the provider has a participation agreement with the PPO network or health plan.

[Add new 522.12 to read as follows:]

522.12 Fee-for-Service PPO Only Plans

PPO Only plans provide medical services only through medical providers who have contracts with the plan. With few exceptions, there is no medical coverage if employees or their family members receive care from providers not contracted with the plan.

[Renumber 522.12 to 522.13 and revise the title and text to read as follows:]

522.13 Fee-for-Service Employee Organization Plans

Employee organization plans are sponsored by an employee organization or union and are available only to employees who are, or who become members of the particular sponsoring organization. Generally, these plans provide benefits by cash reimbursement to either the employee or, at the employee's request, directly to doctors and hospitals. Information concerning membership is obtained from the local representative or directly from the headquarters office of the employee organization or union.

[Renumber 522.13 to 522.14 and revise the title and text to read as follows:]

522.14 Health Maintenance Organization and Point-of-Service Plans

Health Maintenance Organization (HMO) and Point-of-Service (POS) plans are available to employees in certain geographic localities only. These plans are either:

- a. A group-practice plan that provides benefits in the form of medical services by teams of doctors and technicians practicing in their own medical centers;
- b. An individual-practice plan that provides direct payments to doctors with whom the plan has an agreement; or
- c. A mixed model plan that is a combination of a group practice and an individual practice plan.

These plans also provide hospital benefits. The enrollment area for each plan is stated in its brochure.

[Add new 522.15 to read as follows:]

522.15 High Deductible and Consumer-Driven Health Plans

High Deductible Health Plans (HDHPs) provide comprehensive coverage with higher annual deductibles and annual out-of-pocket limits than other insurance plans. HDHPs can have first-dollar coverage (no deductible) for preventive care. HDHPs offered by the FEHB Program establish and partially fund Health Savings Accounts (HSAs) for all eligible enrollees and provide comparable Health Reimbursement Arrangements (HRAs) for enrollees who are not eligible for HSAs.

With Consumer-Driven Health Plans, eligible in-network preventive care is covered in full and employees use their designated health care funds for any other covered care. If employees use up their health care funds, traditional medical coverage begins after their deductibles are satisfied.

* * * * *

[Revise the title of 523 and the text of 523 Reference Note to read as follows:]

523 Election Procedures

Reference Note:

For more material about information in 523 through 523.33, see:

- Office of Personnel Management's *Federal Employees Health Benefits Program Handbook* at <http://www.opm.gov/healthcare-insurance/healthcare/reference-materials/#url=FEHB-Handbook>.

523.1 Initial

[Revise the text of 523.1 to read as follows:]

All employees who initially become eligible must elect either to enroll or not to enroll in a plan by completing a *PostalEASE* FEHB Worksheet. An employee electing not to enroll is thereafter precluded from enrolling until the occur-

rence of an event permitting enrollment as stated in 524.52. Except as stated in 523.3, employees must register within 60 days after they become eligible. See 524.64 for effective date of coverage.

523.2 Employee Declines to Enroll

[Revise the text of 523.2 to read as follows:]

PostalEASE automatically creates an SF 2809 with a notation in the Remarks section indicating that the employee has waived coverage when an employee does not:

- a. Enroll in FEHB via *PostalEASE*, or
- b. Submit a completed *PostalEASE* FEHB Worksheet to the Human Resources Shared Service Center (HRSSC).

523.3 Late Enrollment or Change in Enrollment

523.31 Accepting Late Enrollment

[Revise the text of 523.31 to read as follows:]

If the HRSSC determines that an employee was unable, for causes beyond control, to enroll or to change enrollment within the prescribed time limits, it may accept the enrollment within 60 days after notifying the employee of its determination. The HRSSC must decide whether or not the employee’s reason for not enrolling on time was “cause beyond control.” See 523.32 for examples of causes beyond an employee’s control.

523.32 Causes Beyond Employee’s Control

[Revise the text of 523.32b and c to read as follows:]

* * * * *

- b. The HRSSC failed to give new employee information concerning health benefits coverage.
- c. The HRSSC officials previously advised the employee that he or she was not eligible to enroll.

* * * * *

523.33 Procedures for Documenting Late Enrollment

[Revise the text of 523.33 to read as follows:]

When the HRSSC accepts a late enrollment or change in enrollment, it should record in the Remarks section of the *PostalEASE* FEHB Worksheet its determination that the employee was unable to enroll in a timely manner or to change enrollment due to causes beyond the employee’s control, giving the date the employee was notified of the determination. In the case of an employee who is enrolling, it is especially important that this information is documented on the *PostalEASE* FEHB Worksheet for purposes of meeting the “enrolled from first opportunity or last 5 years of service” requirement for continuing enrollment after retirement. The employee’s reason for failing to enroll on time need not be stated on the FEHB Worksheet; however, a memo stating the reason should be scanned into the electronic official personnel folder (eOPF).

523.34 Effective Date of Late Enrollment

[Revise the text of 523.34 Reference Note to read as follows:]

Reference Note:

For additional material concerning the subject matter found in 523.34, see:

- Office of Personnel Management’s *Federal Employees Health Benefits Program Handbook* at <http://www.opm.gov/healthcare-insurance/healthcare/reference-materials/#url=FEHB-Handbook>.

* * * * *

523.342 Late Enrollment Other Than FEHB Open Season

[Revise the text of 523.342 to read as follows:]

A late enrollment (other than open season) may not be made retroactively. When the Human Resources Shared Service Center (HRSSC) determines an employee was unable, for causes beyond the employee’s control, to enroll or to change an enrollment within the time limit prescribed, the HRSSC accepts the employee’s enrollment within 60 days after notifying the employee of the determination. For effective date, see 524.64.

523.4 Enrollment by Proxy

[Revise the text of 523.4 to read as follows:]

Reference Note:

For additional material concerning the subject matter found in 523.4 through 523.4, see:

- Office of Personnel Management’s *Federal Employees Health Benefits Program Handbook* at <http://www.opm.gov/healthcare-insurance/healthcare/reference-materials/#url=FEHB-Handbook>.

The Human Resources Shared Service Center (HRSSC) may permit a representative of an employee to enroll for the employee if the representative has written authorization to do so. Enrollment by proxy is appropriate when an employee is unable to enroll on time (e.g., it is very difficult to reach the employee or the employee expects to be hospitalized when the next enrollment opportunity occurs, etc.).

When enrolling for an employee, the representative signs his or her own name on the *PostalEASE* FEHB Worksheet and adds after it “For [__name of employee__].” The HRSSC writes “Authorization attached” in the Remarks section of the FEHB Worksheet and scans the FEHB Worksheet and the written authorization into the electronic official personnel folder (eOPF).

523.5 Enrollment in an Employee Organization Plan

[Revise the text of 523.5 to read as follows:]

Employees who are not members of employee organizations may enroll in a plan sponsored by an employee organization if they promptly take steps to become members. The HRSSC need not ascertain whether or not an

employee is a member of an organization when accepting the enrollment form to enroll in the organization plan. The organization verifies membership. However, the HRSSC ascertains that the employee understands that membership in the organization that sponsors the plan is required.

523.6 Enrollment by a Former Spouse

[Revise the text of 523.6 Reference Note to read as follows:]

Reference Note:

For more material about the information in 523.6, see:

- Office of Personnel Management's *Federal Employees Health Benefits Program Handbook* at <http://www.opm.gov/healthcare-insurance/healthcare/reference-materials/#url=FEHB-Handbook>.

523.61 Enrollment Form

[Revise the text of 523.61 first and second paragraphs as follows:]

Former spouses eligible to enroll for health benefits coverage under the FEHB Program must enroll for coverage by completing SF 2809. Former spouses complete Part A of the form using their own name, date of birth, and Social Security number.

The Human Resources Shared Service Center (HRSSC) enters the name, date of birth, and employee identification number of the employee in the Remarks section of the SF 2809. The following statement is also included in the Remarks section: "Former spouse is eligible to enroll by authority of the CSR Spouse Equity Act (Public Law 98-615)." An event number is not required in Part C.

* * * * *

523.62 Statement Signed by Former Spouse

[Revise the text of 523.62 to read as follows:]

Former spouses enrolling for health benefits coverage are required to sign a statement certifying that the HRSSC will be notified within 31 days of any event that will terminate eligibility for health benefits coverage. Exhibit 523.62 is used for this purpose.

[Revise the title of 523.63 to read as follows:]

523.63 Human Resources Shared Service Center Records on Former Spouse

523.631 Establishing File

[Revise the first sentence of 523.631 to read as follows:]

The Human Resources Shared Service Center (HRSSC) establishes and maintains a health benefits file for the former spouse.***

523.632 Contents of File

[Revise the text of 523.632 to read as follows:]

The following documents are kept in the former spouse's file:

- a. The former spouse's letter (the application) to the HRSSC requesting enrollment.
- b. A copy of the court order or divorce decree used by OPM to determine eligibility.
- c. A copy of the OPM's written notification to the former spouse verifying the acceptability of the court order.
- d. The HRSSC's copy of the SF 2809 or *PostalEASE* FEHB Worksheet documenting the former spouse's enrollment, enrollment changes, or cancellation.
- e. The HRSSC's copy of the SF 2810 terminating or transferring the enrollment.
- f. Copies of all correspondence relating to the former spouse's enrollment, e.g.:
 - (1) The HRSSC's letter approving or denying eligibility for health benefits coverage along with documents on which the agency's eligibility decision is based.
 - (2) The former spouse's agreement (Exhibit 523.62) to notify the HRSSC within 31 days of an event that terminates eligibility.
 - (3) The National Finance Center (NFC) letter requesting payment of overdue premiums prior to terminating coverage.
 - (4) Documents pertaining to a child's physical disability before age 26.
 - (5) Court order terminating entitlement to survivor annuity or a portion of a retirement annuity.
 - (6) Letter from the former spouse canceling the enrollment; and OPM's notice that a refund has been made to a former employee or that the former employee has died and no survivor annuity is payable.

* * * * *

523.634 Disposition of File

[Revise the text of 523.634 to read as follows:]

The HRSSC maintains the former spouse's health benefits file for as long as the NFC maintains the enrollment. The file is transferred to OPM upon the occurrence of one of the following events:

- a. The former spouse cancels the enrollment.
- b. The HRSSC terminates the enrollment.
- c. The former spouse begins receiving an annuity payment (a portion of the employee's retirement annuity or a survivor annuity).

If the former spouse does not qualify for coverage under the Souse Equity Act provisions, the HRSSC must keep a file containing the records for at least 1 year from the date of notice stating that he or she did not qualify. Then the contents of the file may either be destroyed or returned to the former spouse.

* * * * *

524 Enrollment

[Revise the text of 524 Reference Note to read as follows:]

Reference Note:

For more material about the information in 524 through 523.4, see:

- Office of Personnel Management's *Federal Employees Health Benefits Program Handbook* at <http://www.opm.gov/healthcare-insurance/healthcare/reference-materials/#url=FEHB-Handbook>.

524.1 Types of Enrollment

* * * * *

524.12 Self and Family

[Revise the text of 524.12c to read as follows:]

- c. On the FEHB Worksheet, if an employee lists a person who is not an eligible family member, the Human Resources Shared Service Center explains to the employee that the person is not eligible for coverage. The ineligible person's name is deleted from the FEHB Worksheet.

* * * * *

524.3 Dual Coverage Restriction

524.31 General

[Revise the text of 524.31 to read as follows:]

The law prohibits an individual from being enrolled under his or her own name while covered as a family member of another person enrolled as an employee or as a retiree under the Federal Employees Health Benefits Program.

[Revise the title and text of 524.32 to read as follows:]

524.32 Procedures to Be Followed by the Human Resources Shared Service Center

If there is a dual enrollment, arrangements are made to terminate one of the enrollments as soon as possible. If the employees involved cannot agree on which enrollment will continue, the Human Resources Shared Service Center (HRSSC) makes the decision in accordance with the following principles:

- a. Coverage of any children who are eligible family members is protected.
- b. A family enrollment takes precedence over a Self Only enrollment.

If the person whose enrollment must be terminated in order to avoid or eliminate dual coverage refuses to cancel, the HRSSC cancels the enrollment, identifying the action on the *Postal/EASE* FEHB Worksheet as an agency action, and explains the reason for the cancellation.

When an enrollment is voided or cancelled in order to eliminate illegal dual coverage, the health benefits premiums deducted from the employee's pay during the illegal enrollment are refunded.

[Add new 524.33 to read as follows:]

524.33 Dual Enrollment Exceptions

Dual enrollment must be authorized by the HRSSC and will only be allowed when the employee or an eligible family member would otherwise lose coverage. Some examples of allowable dual enrollment include when:

- a. The employee and the employee's spouse legally separate and their children would lose full health benefits coverage. See the following examples:
 - (1) The employee moves outside of the HMO's service area and the employee's spouse refuses to change health plans;
 - (2) The spouse refuses to pass along reimbursements for health benefits claims filed;
- b. The employee divorces;
- c. The employee is under age 26, is covered by a parent's FEHB enrollment, and has a family of his or her own (spouse/children) and chose to cover them;
- d. The employee is under age 26, is covered by his/her parent's enrollment, and lives outside the coverage area of his/her parent's HMO plan;
- e. The employee and his/her spouse each have Self Only enrollments and one of them changes to a family enrollment and the other cancels an enrollment. A brief overlap of coverage is allowed to avoid a gap in coverage.

No employee or family member may receive benefits under more than one FEHB enrollment. The employee must inform the carriers involved of which family members will be covered and receive benefits under which enrollment. If an employee and family member will receive benefits under more than one plan, it is considered fraud and the employee is subject to disciplinary action.

524.4 Correction of Erroneous Enrollment

[Revise the first paragraph of 524.4 to read as follows:]

The enrollment of a person who is excluded from participation in the health benefits program because of the nature of employment, but who was permitted to enroll through error, is terminated or voided (as appropriate) by the HRSSC as soon as the error is discovered. The HRSSC makes sure that all employees, whose erroneous enrollments are so terminated or voided, understand what action has been

taken regarding their enrollments, the reasons for, and effect of, such action, as the following:***

524.5 Enrollment or Change in Enrollment

[Revise the text of 524.5 Reference Note to read as follows:]

Reference Note:

For additional material concerning the subject matter found in 524.5 through 524.537, see:

- Office of Personnel Management's *Federal Employees Health Benefits Program Handbook* at <http://www.opm.gov/healthcare-insurance/healthcare/reference-materials/#url=FEHB-Handbook>.

524.51 General

[Revise the text of 524.51 to read as follows:]

An employee is given the opportunity to enroll or to make changes in enrollment only as specified herein. The determination of an employee's eligibility to enroll or change enrollment under the FEHB Program is made by the Human Resources Shared Service Center (HRSSC). Therefore, employees are required to provide the HRSSC with sufficient evidence to justify a request to enroll or change enrollment under the Program.

524.52 Events Permitting

[Revise the text of 524.52 to read as follows:]

The complete list of Qualifying Life Events can be found in each *Guide to Benefits for U.S. Postal Service Employees* in the *Table of Permissible Changes in FEHB Enrollment and Pre-Tax/After-Tax Premium Payment* at https://lite-blue.usps.gov/humanresources/benefits/insurance/benefits_insurance_fehb.shtml?

* * * * *

524.529 Change to Self Only

[Revise the text of 524.529 to read as follows:]

The option to change from Self and Family to Self Only at any time during the year is available only to those employees whose health premiums are being paid on an after-tax basis. For those employees with health benefit premiums being paid on a pre-tax basis, a change to Self Only may only be processed during FEHB Open Season or following a qualifying life event. Requests due to qualifying life events must be received by the Human Resources Shared Service Center (HRSSC) from the employee within 60 days of the qualifying event. See 524.52 for more information on qualifying life events. For more information on effective dates, see 524.6.

524.53 Family Changes Affecting Enrollment

524.531 Change in Marital Status

[Revise the text of 524.531 to read as follows:]

The following provisions apply for a new spouse:

- a. *Options.* As a result of a change in marital status, an employee may enroll or, if already enrolled, may change the enrollment from Self Only to Self and Family, or from one plan or option to another, or both, during the period beginning 31 days before a change in marital status and ending 60 days after the change. If an enrollment or change of enrollment becomes effective before the anticipated date of change in marital status and the change in marital status does not occur, the action taken is voided.
- b. *Coverage for New Spouse.* An employee may provide immediate coverage for the new spouse by filing a *PostalEASE* FEHB Worksheet during the pay period before the anticipated date of the marriage. If the effective date of the change is before the marriage, the new spouse is not eligible for coverage until the actual day of the marriage.

The following provisions apply for a divorce or separation:

- a. If an employee is legally separated, the spouse is still considered a family member and eligible for coverage under the employee's Self and Family enrollment.
- b. To continue to provide health benefits coverage for their children, employees must continue their Self and Family enrollments.
- c. Once a final divorce decree is issued, an employee's spouse is no longer an eligible family member and is not covered under the employee's enrollment.

524.532 Change in Family Status

[Revise the text of 524.532 to read as follows:]

The following provisions apply:

- a. *Criteria.* Generally, a change in family status is an event that adds or decreases the number of family members. However, a change in family status is not limited to these two events. The following events are considered a change in family status for health benefits purposes:
 - (1) Marriage, including a valid common law marriage (in accordance with applicable state law).
 - (2) Birth of a child (but not a stillborn child).
 - (3) Legal adoption by the enrollee of a child under age 26 or the acquisition of a foster child under age 26.
 - (4) Submission of a Declaration of Domestic Partnership to the HRSSC or retirement system.

- (5) Entry into, or discharge from, military service of a spouse or of a child under age 26.
- (6) Issuance or termination of a court order granting to the enrollee or spouse final divorce, interlocutory divorce, limited divorce, legal separation, or separate maintenance.
- (7) Issuance of a court decree of annulment, or in the case of a marriage void from its beginning (ab initio), also a declaratory judgment, or conviction of the spouse of bigamy.
- (8) Issuance of a court order specifically requiring an employee to enroll for his or her children or to provide health benefits protections for them.
- (9) The death of an employee’s spouse, including a declaration by a court that the employee’s missing spouse is presumed dead.

b. *Options.* An enrolled employee who has a change in family status, including a change in marital status, may enroll, change enrollment from Self Only to Self and Family, or from one plan or option to another, or both, during the period beginning 31 days before a change in family status and ending 60 days after the change. If husband and wife are each enrolled for Self Only and wish to have a Self and Family enrollment because of a change in family status, one may change to a Self and Family enrollment if the other cancels the Self Only enrollment.

* * * * *

524.534 Employee Loses Coverage as Family Member

[Revise the text of 524.534b and c to read as follows:]

- b. *Other Than Change to Self Only or Cancellation.* If an employee loses coverage as a family member for any reason other than cancellation or change in the covering enrollment to Self Only, the employee may enroll for Self Only, or for Self and Family, in either option of any plan available beginning 31 days before and ending 60 days after termination of the covering enrollment. This may occur when (1) enrolled spouse or parents enter military service or separate from federal or Postal Service rolls, or (2) employee covered by parent’s enrollment reaches age 26.
- c. *Death.* If the covering enrollment terminates because of the death of the enrolled spouse or parent, the surviving employee has 60 days in which to enroll. If the employee also becomes a survivor annuitant, the enrollment may continue as that of a survivor annuitant, or the employee may enroll in any plan for which eligible as an employee whose marital status has changed. If the employee elects to enroll as an employee and later is separated, or the employee status otherwise changes so that enrollment must be termi-

nated, the employee may continue the enrollment as a survivor annuitant. In this event, the Human Resources Shared Service Center terminates the enrollment on SF 2810 and advises the survivor annuitant to apply to the Office of Personnel Management for continuation of enrollment as an annuitant.

524.535 Loss of Coverage Under Parent’s Nonfederal Plan

[Revise the text of 524.535 to read as follows:]

An employee who loses coverage under a parent’s nonfederal health plan may enroll under the FEHB Program within 31 days before and ending 60 days after losing coverage under the parent’s nonfederal plan for any reason.

* * * * *

[Delete 524.537 in its entirety.]

524.54 Family Changes Not Affecting Enrollment

[Revise the text of 524.54 Reference Note to read as follows:]

Reference Note:

For more material about the information in 524.54, see:

- Office of Personnel Management’s *Federal Employees Health Benefits Program Handbook* at <http://www.opm.gov/healthcare-insurance/healthcare/reference-materials/#url-FEHB-Handbook>.

524.541 General

[Revise the first sentence of 524.541 and 524.541c to read as follows:]

If a change in the employee’s family does not affect enrollment, it is not necessary to report such change to the Human Resources Shared Service Center (HRSSC) for health benefits purposes.

* * * * *

- c. Attainment of age 26 of a child of an employee when there are other children or a spouse still covered under the family enrollment.

524.542 Name Change

[Revise the text of 524.542 to read as follows:]

If an employee’s name changes for any reason, the HRSSC reports the change to the health benefits plan.

An employee legally changes names or an employee enrolled for Self Only marries but retains a Self Only enrollment. If no other changes are involved, the HRSSC reports the name change on SF 2810.

If an employee with a Self Only enrollment reports a name change due to marriage, the HRSSC reminds the employee of the opportunity to change his or her enrollment. If the employee decides to change the enrollment, no SF 2810 is

required, but a PostalEASE Worksheet is submitted in accordance with 524.531d.

542.6 Effective Date of Enrollment or Enrollment Change

[Revise the text of 524.6 Reference Note to read as follows:]

Reference Note:

For additional material concerning the subject matter found in 524.6, see:

- Office of Personnel Management's *Federal Employees Health Benefits Program Handbook* at <http://www.opm.gov/healthcare-insurance/healthcare/reference-materials/#url=FEHB-Handbook>.

* * * * *

524.62 Change to Self Only

[Revise the text of 524.62 a and b to read as follows:]

- If health premiums are paid on an after-tax basis, a change to Self Only may be made at any time. The effective date of the change is the first day of the pay period that begins after the completed *PostalEASE FEHB Worksheet* is received in the Human Resources Shared Service Center (HRSSC). However, a retroactive change may be approved to the first day of the pay period following the one in which there were no family members eligible for coverage if the employee is able to satisfy the agency of that fact.
- If health premiums are paid on a pre-tax basis, the employee must provide the HRSSC with documentation showing that he or she had a qualifying life event occur within the past 60 days. The effective date of the change is the first day of the pay period that begins after the completed *FEHB Worksheet* is received at the HRSSC.

* * * * *

524.64 All Other Enrollments or Changes in Enrollment

[Revise the text of 524.64 to read as follows:]

All other enrollments or changes in enrollment become effective the first day of the first pay period that begins after the *PostalEASE FEHB Worksheet* is received by the HRSSC and that follows a pay period during any part of which the employee is in pay status.

524.7 Termination of Enrollment

[Revise the text of 524.7 Reference Note to read as follows:]

Reference Notice:

For more material about the information in 524.7, see:

- Office of Personnel Management's *Federal Employees Health Benefits Program Handbook* at <http://www.opm.gov/healthcare-insurance/healthcare/reference-materials/#url=FEHB-Handbook>.

524.71 Cancellation by Employee

[Revise the text of 524.71 to read as follows:]

The option to cancel enrollment at any time during the year is available only to those employees whose health benefit premiums are paid on an after-tax basis. For those employees with health premiums paid on a pre-tax basis, a cancellation of coverage may only be processed during *FEHB Open Season* or following a qualifying life event as identified in 524.529. Requests due to qualifying life events must be received by the Human Resources Shared Service Center (HRSSC) within 60 days of the qualifying life event. The *PostalEASE FEHB Worksheet* used to cancel enrollment due to a qualifying life event becomes effective the last day of the pay period in which the *FEHB Worksheet* is received. For information on effective dates, see 524.6.

524.72 Discontinuance of Plan or Part

* * * * *

524.722 Because of Leave Without Pay

[Revise the text of 524.722 to read as follows:]

The health benefits enrollment of an employee who completes 365 days LWOP (26 pay periods) is terminated by the Eagan ASC. The Eagan ASC issues an SF 2810, terminating the coverage, retains Eagan ASC and carrier copies, and forwards employee and agency copies to the HRSSC. If it is determined a termination was improper, the HRSSC must promptly take corrective action.

524.73 Membership Termination in Employee Organization

[Revise the first sentence of 524.73 and 524.73 a and b to read as follows:]

If an employee who is enrolled in an employee organization plan ceased to be a member of the organization, the plan may instruct the HRSSC to terminate the enrollment, subject to a 31-day temporary extension of coverage.***

* * * * *

- On the basis of either the original or the copy of the notice, the HRSSC terminated the enrollment on SF 2810 with a note in *Remarks* similar to the following:
- The date in Item 8A is the last day of the pay period in which the plan's notice of termination is received by the HRSSC.

* * * * *

524.75 Effective Termination Dates of Family Member Coverage

[Revise the text of 524.75 Example to read as follows:]

Coverage of an employee's child terminates on the day the child reaches age 26.

* * * * *

524.77 Conversion Rights

* * * * *

[Revise the title and text of 524.772 to read as follows:]

524.772 Human Resources Shared Service Center Responsibility

If an employee’s coverage is terminated, the Human Resources Shared Service Center (HRSSC) issues SF 2810 as promptly as possible, but no later than 60 days after the date the enrollment terminates due to the limited time allotted for conversion. The HRSSC is not expected to monitor conversion rights of family members. It is the responsibility of an employee (or the person who loses status as a family member) to apply in a timely manner for a conversion contract. However, from time to time, the HRSSC should publish reminders of a family member’s right to convert. These reminders can be in the form of bulletins, letters, memos, etc.

* * * * *

524.774 Late Conversion

[Revise the text of 524.774a and b to read as follows:]

- a. Documentation that the enrollment has terminated (for example, an SF 50 showing separation from service).
- b. Proof that the employee was not notified of the enrollment termination and the right to convert (for example, a letter from the HRSSC confirming that it did not provide timely notice of the conversion option), and that he or she was not otherwise aware of it.

* * * * *

524.8 Cost of Enrollment

[Revise the text of 524.8 Reference Note to read as follows:]

Reference Note:

For more material about the information in 524.8 through 524.966, see:

- Office of Personnel Management’s *Federal Employees Health Benefits Program Handbook* at <http://www.opm.gov/healthcare-insurance/healthcare/reference-materials/#url=FEHB-Handbook>.

* * * * *

524.83 Pre-Tax and After-Tax Premiums

524.831 Tax Benefits

[Revise the text of 524.831 to read as follows:]

The Postal Service has established the pre-tax payment of health insurance premium contributions as a tax-saving benefit feature for its employees. FEHB premiums paid on a pre-tax basis are not included in an employee’s gross income. This practice reduces the taxable income figure

reported and reduces income taxes. However, employees may also receive slightly lower Social Security benefits, upon eligibility, because paying FEHB premiums pre-tax reduces the earning reported to the Social Security Administration.

524.832 Career Employees

[Revise the text of 524.832 to read as follows:]

Career employees have their portion of health benefit premiums automatically paid on a pre-tax basis unless a waiver is submitted by the employee. PS Form 8201, *Pre-Tax Health Insurance Premium Waiver/Restoration Form for Career Employees*, is accepted during an employee’s first opportunity to enroll in health benefits, during the annual FEHB Open Season period, or upon the occurrence of a qualifying life event (see 524.529). Once a waiver is processed and deductions are being made on an after-tax basis, a return to a pre-tax basis requires the completion of a second PS Form 8201 to cancel the waiver and restore the pre-tax status. Requests to cancel pre-tax waivers are accepted during FEHB Open Season periods or upon the occurrence of a qualifying life event (see 524.529).

524.833 Certain Noncareer and Transitional Employees

[Revise the text of 524.833 to read as follows:]

Generally, noncareer employee health benefit premiums are withheld on an after-tax basis. However, noncareer employees in the Rural Carrier craft, NALC City Carrier Assistant employees, Postal Support Employees covered by the APWU contract, and other employees as specified in collective bargaining agreements may elect to have premiums paid on a pre-tax basis by completing PS Form 8202, *Application to Elect or Waive Pretax FEHB Premiums (for Noncareer Employees)*, at their first opportunity to enroll in health benefits, during the annual FEHB Open Season periods, or upon the occurrence of a qualifying life event (see ELM 524.529).

524.834 Further Information

[Revise the text of 524.834 to read as follows:]

Complete information on pre-tax and after-tax premiums is available from the Human Resources Shared Service Center (HRSSC).

* * * * *

524.9 Enrollments for Former Spouses

[Add new text to 524.9 to read as follows:]

For detailed information concerning Spouse Equity and Temporary Continuation of Coverage (TCC) enrollment for former spouses, go to <http://www.opm.gov/healthcare-insurance/healthcare/reference-materials/reference/former-spouses/#eligibility>.

524.91 Type of Enrollment

[Revise the text of 524.91 to read as follows:]

A former spouse eligible to enroll in the FEHB Program may elect coverage for Self Only or for Self and Family. A family enrollment covers the former spouse only and any child of the former spouse and the employee provided the child is not also covered by another FEHB enrollment. A child must be under age 26 or incapable of self-support because of a mental or physical disability that existed before age 26 (see 526).

524.92 Effective Date of Enrollment

524.921 New Enrollment

[Revise the first paragraph of 524.921 to read as follows:]

The effective date of a new enrollment for a former spouse is the first day of the pay period after the Human Resources Shared Service Center received the properly completed SF 2809 and OPM’s approval of eligibility or at a future date (at the beginning of a pay period) requested by the former spouse.

* * * * *

524.95 Cancellation of Enrollment

[Revise the text of 524.95 to read as follows:]

A former spouse may cancel enrollment at any time by filing a properly completed SF 2809 with the NFC. If a former spouse cancels enrollment, the cancellation becomes effective the last day of the pay period that the health benefits form canceling the enrollment is received by the NFC. The former spouse and family members, if any, are not entitled to the temporary extension of coverage or the right to convert to an individual contract. A former spouse who cancels an enrollment may not later re-enroll unless Spouse Equity enrollment is suspended to enroll in a Medicare managed care plan or Medicaid (or a similar State-sponsored program of medical assistance for the needy).

If a former spouse submits documentation that the cancellation is for the purpose of enrolling in a Medicare managed care plan or Medicaid, the suspension becomes effective the day before the enrollment under the Medicare managed care plan takes effect. Documentation must be submitted to the Human Resources Shared Service Center during the period beginning 31 days before and ending 31 days after the enrollment takes effect.

A former spouse who cancels his or her Spouse Equity enrollment for this purpose may re-enroll, if still qualified for a Spouse Equity enrollment, in any available plan at any time

during the period beginning 31 days before and ending 60 days after involuntary disenrollment from the Medicare managed care plan. A former spouse who voluntarily disenrolls from the Medicare managed care plan or Medicaid may re-enroll under the Spouse Equity provisions during the following Open Season.

524.96 Termination of Enrollment

524.961 Events Terminating Coverage

[Revise the text of 524.961a to read as follows:]

* * * * *

- a. Qualifying court order ceases to provide entitlement to former spouse survivor annuity or portion of retirement annuity under a retirement system for federal or Postal Service employees.

* * * * *

524.962 Temporary Extension of Coverage

[Revise the text of 524.962b to read as follows:]

* * * * *

- b. The separated employee on whose service the benefits are based died before the requirements for deferred annuity were met. In such cases, the right of conversion may be exercised up to 31 days after the HRSSC’s notice of termination (SF 2810). During that time, the former spouse may convert to individual coverage. The former spouse must pay the full premium (employee and employer share) during the extended period exclusive of the 31-day period following the notice.

* * * * *

We will incorporate these revisions into the next online update of the ELM, which is available on the Postal Service PolicyNet website:

- Go to <http://blue.usps.gov>.
- In the left-hand column under “Essential Links”, click *PolicyNet*.
- Click *Manuals*.

The direct URL for the Postal Service PolicyNet website is <http://blue.usps.gov/cpim>.

Publications

Publication 75, Mover’s Guide, News

As of October 1, 2014, recycle any old copies of Publication 75, *Mover’s Guide*. All Post Offices™ should have received the new October–December 2014 issue of Publication 75 by September 30, 2014. Similar to last quarter’s shipment, the total quantity of *Mover’s Guide* copies sent to your facility may have been reduced. In an effort to reduce waste and account for more customers submitting change-of-address orders online, fewer *Mover’s Guide* copies are needed. There are several things you can do to conserve as well:

- Make sure customers are aware that USPS.com® is the most convenient, safe, and secure way for customers to submit a change-of-address order.
- Encourage carriers to take ICOA message cards on their routes instead of *Mover’s Guide* copies.
- Give *Mover’s Guide* copies out to *moving* customers only.

Important Reminders

- Copies of *Mover’s Guide* must be kept behind the counter *ONLY*, not in inner or outer lobbies or on clerk counters.
- Customers unwilling or unable to submit their change of address at <http://www.usps.com> should be given a complete, unopened copy of *Mover’s Guide*.
- Provide no more than three copies of *Mover’s Guide* to each customer.
- *Mover’s Guide* is printed and distributed four times a year.

Shipment Information and Inventory Management

Offices will continue to receive copies of *Mover’s Guide* in one or two shipments. The first shipments should have arrived by the end of September. The second shipments will arrive 3 to 5 weeks later.

- Boxes with PINK stickers are the first shipment for this print run.
- Boxes with YELLOW stickers are the second and final shipment for this print run.

To track your office’s shipment information, go to http://blue.usps.gov/purchase/operations/ops_downloads.htm and click *Mover’s Guide* (Pub 75) Distribution for October–December 2014. Use the *Ctrl + F Function*, while the “Fed-strip” Column is highlighted, to search for your office. To request a shipment quantity change, call Imagitas at 800-816-6837.

ICOA Message Card Information

If your Post Office has an ICOA message card display, replenishment cards and updated banners will be mailed with your *Mover’s Guide* shipments. **DO NOT THROW AWAY THE DISPLAY OR ICOA MESSAGE CARDS. THEY DO NOT EXPIRE.** The display is **REQUIRED** to be in the lobby and it must have the ICOA message cards in it at all times.

If any Post Office runs out of ICOA Message cards between shipments, use the website at <http://imagitas.com/postal-order-form.html> or call 800-816-6837 for replenishment.

– Address Management,
Product Information, 10-16-14

Publication 431 Revision: Changes to Post Office Box Service and Caller Service Fee Groups

Effective October 16, 2014, Publication 431, *Post Office Box Service and Caller Service Fee Groups*, is revised to include the following changes.

Publication 431, Post Office Box Service and Caller Service Fee Groups

* * * * *

[Add the following entries:]

ZIP Code	Fee Group
06510	34
06511	34
42402	6

* * * * *

[Revise the following entries:]

ZIP Code	Fee Group
07072	31
07981	33
21412	33
43434	5
43464	6
44826	6
98622	35
99635	38
99687B	39
99687K	39

* * * * *

[Delete the following entries:]

ZIP Code
46780
93386B

* * * * *

The online version of Publication 431 is dated July 2013. Publication 431 is currently available on the Postal Service™ PolicyNet website (<http://blue.usps.gov/cpim>):

- Go to <http://blue.usps.gov>.
- Under “Essential Links” in the left-hand column, click *PolicyNet*.

- Click *PUBs*.

Offices with WebBATS Manager/Supervisor access can view current Publication 431 information by going to the WebBATS Edit Facility Information page, as follows:

1. Go to the WebBATS main menu, and select Utility> Facility>Edit Facility option.
2. View the Fee Group field on the Edit Facility Information page.

— *Retail Operations,
Retail and Customer Service Operations, 10-16-14*

Forms

PS Form 8170 Reminder: Reporting Procedure for Freedom of Information Act Requests

Postmasters, district managers, vice presidents, and other records custodians (see Handbook AS-353, *Guide to Privacy, the Freedom of Information Act, and Records Management*, section 4-8) must complete PS Form 8170, *Freedom of Information Act Request Report*, for each request processed under the Freedom of Information Act (FOIA). The collection and reporting of this information is required by the FOIA statute.

When PS Form 8170 Must be Submitted

Any outstanding reports for requests processed during fiscal year 2014 should be completed and submitted by October 31, 2014.

Exceptions

Do not complete PS Form 8170 for any of the following:

- Requests for change of address or PO Box information from process servers or government agencies under AS-353 5-2d.
- Requests from federal agencies for any type of information.
- Requests from a union, unless the request cites the FOIA.

Where to Send PS Form 8170

Field offices *must* submit reports to the area or district Consumer & Industry Contact Managers (C&IC), who serve as FOIA coordinators. District/Area FOIA coordinators submit reports to:

USPS FOIA Requester Service Center — Field
St. Louis General Law Service Center
1720 Market Street, Rm 2400
St Louis, MO 63155-9948
Fax: 650-578-4956 or
email: FOIAPAfield@usps.gov

Headquarters and headquarters field units submit reports to their assigned FOIA coordinators. Headquarters and headquarters field unit FOIA coordinators submit reports to:

Records Office
USPS FOIA Requester Service Center
475 L'Enfant Plaza SW, Rm 9431
Washington, DC 20260
Fax: 202-268-5353 or
email: FOIA12@usps.gov

Coordinators are responsible for verifying completion and accuracy of forms before submitting them to the FOIA Requester Service Centers.

PS Form 8170 Availability

The PDF version of PS Form 8170 can be found on the Forms Management, Policies and Procedures Information page at <http://blue.usps.gov/formmgmt/forms/ps8170.pdf>. The LiveCycle version can be found at http://blue.usps.gov/formmgmt/forms/LiveCycle/psform8170_092008lc.pdf.

Questions

For questions concerning this requirement, contact the C&IC in your district or area:

- Records Office staff at 202-268-2608; or
- St. Louis RSC staff at 314-345-5894.

— *Privacy and Records Office,
General Counsel, 10-16-14*

Organization Information

Domestic Mail

Labeling List Changes

Effective November 1, 2014, the Postal Service™ will revise Labeling List(s) L006, L007, L012, and L606 of the *Mailing Standards of the United States Postal Service, Domestic Mail Manual (DMM®)* to reflect changes in mail processing operations. Mailers are expected to label according to these revised lists for mailings that are inducted on or after the November 1, 2014 effective date, but no later than December 1, 2014. The changes will be published in *Postal Bulletin* issue 22400.

* * * * *

Mailing Standards of the United States Postal Service, Domestic Mail Manual (DMM)

* * * * *

Index and Appendices

* * * * *

Labeling Lists

L000 General Use

* * * * *

L001 5-Digit Scheme — Periodicals, Standard Mail, and Package Services Flats and Irregular Parcels

* * * * *

Changes

No Changes to L001

Newly Added

No Additions to L001

Deleted

No Deletions from L001

* * * * *

L006 5-Digit FSS Scheme — Periodical, Standard Mail, and Package Services Flats in Bundles

* * * * *

Changes

Column A Destination ZIP Codes	Column B: Scheme Bundle/ Container Placard (Change From)	Column C: Facility Container Placard (Change From)	Column B: Scheme Bundle/Container Placard (Change To)	Column C: Facility Container Placard (Change To)	Column B: Change To Status
01730	01719 BOXBOROUGH MA	FSS MIDDLESEX- ESSEX MA 018	01730 BEDFORD MA	FSS MIDDLESEX- ESSEX MA 018	New
01731	01719 BOXBOROUGH MA	FSS MIDDLESEX- ESSEX MA 018	01730 BEDFORD MA	FSS MIDDLESEX- ESSEX MA 018	New
01742	01702 FRAMINGHAM MA	FSS MIDDLESEX- ESSEX MA 018	01742 CONCORD MA	FSS MIDDLESEX- ESSEX MA 018	New
01754	01719 BOXBOROUGH MA	FSS MIDDLESEX- ESSEX MA 018	01754 MAYNARD MA	FSS MIDDLESEX- ESSEX MA 018	New
01776	01701 FRAMINGHAM MA	FSS MIDDLESEX- ESSEX MA 018	01776 SUDBURY MA	FSS MIDDLESEX- ESSEX MA 018	New
01778	01760 NATICK MA	FSS MIDDLESEX- ESSEX MA 018	01778 WAYLAND MA	FSS MIDDLESEX- ESSEX MA 018	New
02128	02128 BOSTON MA	FSS MIDDLESEX- ESSEX MA 018	02128 EAST BOSTON MA	FSS MIDDLESEX- ESSEX MA 018	New
02129	02128 BOSTON MA	FSS MIDDLESEX- ESSEX MA 018	02128 EAST BOSTON MA	FSS MIDDLESEX- ESSEX MA 018	New
02150	02128 BOSTON MA	FSS MIDDLESEX- ESSEX MA 018	02128 EAST BOSTON MA	FSS MIDDLESEX- ESSEX MA 018	New
02238	02238 CAMBRIDGE MA	FSS NORTHWEST BOSTON MA 024	02138 CAMBRIDGE MA	FSS NORTHWEST BOSTON MA 024	Existing
02269	02269 QUINCY MA	FSS NORTHWEST BOSTON MA 024	02169 QUINCY MA	FSS NORTHWEST BOSTON MA 024	Existing
02478	02420 LEXINGTON MA	FSS MIDDLESEX- ESSEX MA 018	02478 BELMONT MA	FSS MIDDLESEX- ESSEX MA 018	New
02479	02420 LEXINGTON MA	FSS MIDDLESEX- ESSEX MA 018	02478 BELMONT MA	FSS MIDDLESEX- ESSEX MA 018	New
92354	92504 RIVERSIDE CA	FSS MORENO VALLEY CA 923	92354 LOMA LINDA CA	FSS MORENO VALLEY CA 923	New

Column A Destination ZIP Codes	Column B: Scheme Bundle/ Container Placard (Change From)	Column C: Facility Container Placard (Change From)	Column B: Scheme Bundle/Container Placard (Change To)	Column C: Facility Container Placard (Change To)	Column B: Change To Status
92530	92345 HESPERIA CA	FSS MORENO VALLEY CA 923	92530 LAKE ELSINORE CA	FSS MORENO VALLEY CA 923	New
92532	92346 HIGHLAND CA	FSS MORENO VALLEY CA 923	92532 LAKE SLSINORE CA	FSS MORENO VALLEY CA 923	New
92543	92223 BEAUMONT CA	FSS MORENO VALLEY CA 923	92543 HEMET CA	FSS MORENO VALLEY CA 923	New
92544	92501 RIVERSIDE CA	FSS MORENO VALLEY CA 923	92544 HEMET CA	FSS MORENO VALLEY CA 923	New
92545	92501 RIVERSIDE CA	FSS MORENO VALLEY CA 923	92544 HEMET CA	FSS MORENO VALLEY CA 923	New
92551	92509 RIVERSIDE CA	FSS MORENO VALLEY CA 923	92551 MORENO VALLEY CA	FSS MORENO VALLEY CA 923	New
92553	92509 RIVERSIDE CA	FSS MORENO VALLEY CA 923	92551 MORENO VALLEY CA	FSS MORENO VALLEY CA 923	New
92555	92507 RIVERSIDE CA	FSS MORENO VALLEY CA 923	92555 MORENO VALLEY CA	FSS MORENO VALLEY CA 923	New
92557	92507 RIVERSIDE CA	FSS MORENO VALLEY CA 923	92555 MORENO VALLEY CA	FSS MORENO VALLEY CA 923	New
92582	92399 YUCAIPA CA	FSS MORENO VALLEY CA 923	92582 SAN JACINTO CA	FSS MORENO VALLEY CA 923	New
92583	92262 PALM SPRINGS CA	FSS MORENO VALLEY CA 923	92583 SAN JACINTO CA	FSS MORENO VALLEY CA 923	New666
92586	92270 RANCHO MIRAGE CA	FSS MORENO VALLEY CA 923	92586 SUN CITY CA	FSS MORENO VALLEY CA 923	New
92590	92506 RIVERSIDE CA	FSS MORENO VALLEY CA 923	92590 TEMECULA CA	FSS MORENO VALLEY CA 923	New
92591	92508 RIVERSIDE CA	FSS MORENO VALLEY CA 923	92591 TEMECULA CA	FSS MORENO VALLEY CA 923	New

Newly Added

Column A Destination ZIP Codes	Column B: Scheme Bundle/ Container Placard (Added To)	Column C: Facility Container Placard (Added To)	Column B Status
01604	01604 WORCESTER MA	FSS MIDDLESEX-ESSEX MA 018	New
01803	01803 BURLINGTON MA	FSS MIDDLESEX-ESSEX MA 018	New
01810	01810 ANDOVER MA	FSS MIDDLESEX-ESSEX MA 018	New
01824	01824 CHELMSFORD MA	FSS MIDDLESEX-ESSEX MA 018	New
01945	01945 MARBLEHEAD MA	FSS MIDDLESEX-ESSEX MA 018	New
02156	02153 MEDFORD MA	FSS MIDDLESEX-ESSEX MA 018	Existing

Deleted

Column A Destination ZIP Codes	Column B Label (Deleted From)	Column C Label (Deleted From)
14210	14210 BUFFALO NY	FSS ROCHESTER NY 144
14216	14210 BUFFALO NY	FSS ROCHESTER NY 144
14217	14210 BUFFALO NY	FSS ROCHESTER NY 144

* * * * *

L007 5-Digit Scheme – Periodical, Standard Mail, and Package Services Flats in Bundles**Changes**

Column A Destination ZIP Codes	Column B: Label Container To (Change From)	Column B: Label Container To (Change To)	Column B Change To Status
01730	01719 BOXBOROUGH MA	01730 BEDFORD MA	New
01731	01719 BOXBOROUGH MA	01730 BEDFORD MA	New
01867	01801 WOBURN MA	01867 READING MA	New
01880	01801 WOBURN MA	01867 READING MA	New
02478	02420 LEXINGTON MA	02478 BELMONT MA	New
02479	02420 LEXINGTON MA	02478 BELMONT MA	New

* * * * *

Pull-Out Information

Fraud

Withholding of Mail Orders

Withholding of Mail Orders is enforced by Postmasters at the cities listed below.

State, City, ZIP Code	Names and Addresses Covered
OR, Portland 97218-2821	Any and All Fictitious Names, 6600 NE 78th Court, #B4
WA, Burbank 99323-0231	Any and All of Various Names Excluding the Names of Michael Collins and Aurora Collins, PO Box 231

— Judicial Officer, 10-16-14

Invalid USPS Corporate Account Numbers

This listing should be provided to Contract Postal Units and used by acceptance clerks in non-POS locations without intranet access to validate a USPS Corporate Account (USPSCA) number online. For all other locations, online USPSCA validation is preferred. The online validation process is outlined in the USPSCA Validation SOP on the Retail webpage. This list supersedes all previous notices,

which must be recycled. Acceptance clerks must not accept Priority Mail Express™ shipments bearing an invalid USPSCA number in the “Payment by Account” or “Agreement Number” section of the label or form.

Note: The first 6 digits of a 9-digit Custom Designed Service and Next Day Pickup Agreement make up the Corporate Account Number.

006024	063500	092011	130211	220350	221028	221379	226013	312540	352763	551064	730621	802985
006766	064268	092484	132025	220351	221073	221390	226015	314141	352783	551220	731396	803091
006777	064283	094151	132266	220365	221085	221558	226016	314270	356032	551341	734002	803110
009333	064379	094469	132455	220393	221117	222010	227076	314291	358051	551664	741391	803125
009455	064817	094476	134401	220395	221125	222045	232349	314315	365007	551914	741678	803129
010255	065495	094780	139610	220397	221131	222057	282070	314368	365052	553016	750227	803211
010557	065623	095429	142069	220398	221167	222067	295461	314652	366018	553468	750821	803249
012347	066194	096729	142271	220410	221186	222069	298025	314752	370047	553763	751097	803318
012414	068309	096797	142457	220418	221249	222071	299028	314945	371011	554224	752093	804074
013235	068482	097561	142894	220437	221261	222090	301510	317144	372017	554337	752181	804081
014807	068549	097613	146437	220438	221267	222111	301514	317229	372092	554534	752915	804108
015467	069007	100458	146693	220452	221272	222126	302341	317240	378005	571060	756083	804130
018048	069009	100511	146798	220453	221277	222148	303102	317316	379549	600528	760002	804186
018793	069031	100703	152055	220458	221289	222156	303765	317326	381312	600762	760005	805053
019637	069084	100750	156054	220468	221293	222221	309010	319134	381370	600985	760015	805083
022789	069249	100755	191114	220469	221295	223001	309039	323147	381419	601040	760018	805150
023585	069476	100903	192696	220473	221304	223038	309040	327056	402664	602803	760051	805172
028149	069932	102196	198205	220476	221306	223046	312127	329537	405064	606517	761007	805313
028600	070303	102634	200161	220478	221307	223047	312227	330212	432638	606698	761112	805352
029738	070687	102820	208176	220482	221308	223053	312261	331036	432855	607685	762004	805403
030533	076788	104146	210031	220484	221329	223054	312266	332783	441454	607899	768003	805411
030581	076919	104618	210765	220490	221334	223058	312267	333407	454105	607950	778007	805429
031351	077129	105234	220078	220530	221339	223061	312332	333469	461140	608259	784387	805481
034645	078403	105415	220158	220584	221340	223063	312343	333624	480077	608555	791026	805519
038002	079105	109113	220197	220623	221343	223065	312390	333847	481184	608922	800488	805578
038106	080401	113001	220217	220654	221349	223084	312394	335225	481213	631589	801510	805585
038488	080736	122351	220265	220701	221352	223118	312437	338038	481323	631768	801559	805615
038620	080748	123048	220307	220785	221355	223125	312445	340651	486045	685086	802132	806015
040203	085028	123094	220311	220821	221363	223351	312484	347069	495061	720035	802181	806084
042065	085325	124139	220313	220823	221365	223359	312490	350001	531363	723068	802624	806087
061004	088368	127510	220322	220896	221366	226003	312491	351035	531427	727088	802958	806152
061621	089235	128156	220332	221006	221369	226010	312514	351053	531792	730053	802969	806208
062051	091427	128995	220336	221021	221370	226012	312519	352721	531862	730300	802977	809016

809040	810068	814002	816059	820124	847023	917830	933011	941689	951513	968234	968851	995306
809049	811003	814018	816102	820402	853034	920092	933502	945451	951900	968259	968853	995835
809066	811004	814025	816112	820500	853326	920173	939073	946594	954417	968269	968900	998205
809075	811006	814033	816205	820526	853829	922059	940071	947099	958308	968318	969156	
809081	811012	814066	816258	820705	871001	922340	940366	949608	967044	968353	970748	
809090	811014	814069	816410	820810	871014	924280	940604	949642	967065	968393	971076	
809094	811023	814217	816443	823236	891832	926014	940633	950528	967141	968478	972953	
809111	811036	815025	816446	824457	891963	926016	940645	950872	967178	968493	980583	
809137	812048	815077	816501	824622	895660	926021	940702	951005	967244	968503	980594	
809172	813087	815091	816650	825100	901741	926033	940943	951084	967251	968511	981509	
809173	813213	815210	816808	828100	904783	927192	940972	951102	967344	968566	982158	
809240	813214	815235	820002	829101	910434	927401	940985	951182	967361	968632	982648	
810023	813227	816001	820105	830501	911187	928570	941153	951222	967385	968658	983072	
810026	813231	816006	820106	833265	914424	928572	941589	951245	967437	968721	983127	
810031	813304	816047	820111	837177	915013	930070	941648	951341	968172	968825	995083	

— Product Information Requirements, Mail Entry and Payment Technology, 10-16-14

Missing, Lost, or Stolen U.S. Money Order Forms

Do Not Cash — Upon Receipt, Notify Local Postal Inspectors

This listing will be provided to all Postal Service™ employees responsible for accepting and cashing postal money orders. Destroy all interim notices when the num-

bers listed appear in the *Postal Bulletin*. The actual serial numbers consist of the first 10 digits on the money orders. Check for altered dollar amounts by holding money orders to the light.

010 001 0200 to 0299	040 688 8816 to 8899	077 999 4001 to 4090	127 500 2328 to 2399
010 504 1932 to 1999	041 299 6752 to 6799	078 174 4475 to 4499	160 901 2254 to 2299
011 582 1889 to 1899	041 623 8889 to 8899	078 219 4931 to 4999	161 103 6581 to 6599
011 588 2900 to 3099	041 803 6565 to 6599	078 250 4756 to 4799	161 194 2857 to 0899
012 441 0784 to 0799	043 129 1968 to 1997	078 823 8312 to 8399	162 032 4447 to 4499
012 579 5675 to 5699	043 205 5922 to 5999	079 374 0300 to 2499	163 257 1085 to 1099
013 289 6176 to 6199	044 087 3457 to 3499	079 807 2342 to 2399	164 359 2406 to 2499
013 610 0014 to 0099	044 087 4000 to 4099	082 721 0228 to 0254	166 101 1433 to 1499
014 932 1000 to 1099	044 306 4200 to 4299	083 140 5000 to 7499	167 555 5201 to 5212
014 972 0800 to 0899	044 306 4370 to 4599	083 784 8886 to 8899	167 555 5214 to 5299
015 363 0065 to 0099	045 524 4121 to 4298	083 913 6915 to 6999	169 618 6274 to 6299
017 028 3200 to 3299	046 800 9870 to 9899	084 478 3920 to 3999	171 806 6878 to 6893
018 569 5333 to 5399	047 352 4000 to 4099	086 000 8271 to 8299	173 639 4685 to 4699
018 986 5264 to 5299	048 383 7650 to 7659	086 798 3840 to 3849	174 238 2779 to 2799
019 518 2814 to 2899	048 396 3647 to 3699	088 404 4472 to 4499	174 281 9347 to 9399
020 698 5159 to 5199	051 142 0755 to 0799	088 404 5584 to 5699	175 251 2600 to 0699
020 844 7307 to 7399	051 774 8857 to 8899	088 757 8688 to 8699	176 281 7937 to 7950
020 972 8948 to 8999	051 781 2875 to 2885	088 757 9400 to 9499	176 281 7963 to 7999
022 021 9110 to 9181	051 977 7010 to 7023	089 358 2248 to 2257	176 731 6586 to 6599
022 037 1411 to 1499	052 058 7115 to 7199	090 663 9678 to 9684	178 254 5000 to 9999
022 527 9201 to 9210	054 450 1130 to 1167	091 818 0071 to 0099	178 881 9900 to 9999
022 529 1882 to 1899	057 670 0563 to 0599	093 106 9346 to 9355	180 031 2089 to 2098
023 637 7169 to 7199	058 187 3836 to 3899	093 203 0500 to 0599	180 403 7723 to 7741
024 380 4100 to 4199	058 523 3003 to 3099	093 684 3630 to 3699	180 428 4580 to 0599
024 496 6870 to 6896	058 591 1153 to 1299	094 081 5074 to 5099	182 368 7544 to 0599
025 092 0987 to 0999	058 895 3746 to 3799	094 216 2555 to 2599	182 475 3229 to 3258
025 369 5535 to 5599	059 986 0814 to 0899	094 580 7062 to 7099	182 475 3904 to 3933
025 729 1151 to 1199	060 406 7650 to 7699	094 639 4200 to 4299	182 631 0031 to 0099
025 729 1643 to 1799	063 491 8122 to 8199	095 070 7186 to 7199	184 218 2760 to 2799
026 492 3180 to 3199	063 916 9968 to 9999	095 076 8300 to 8399	185 828 1474 to 1499
027 361 0430 to 0499	064 091 4500 to 4599	095 354 6864 to 6899	186 132 7583 to 0599
027 369 4482 to 4495	065 170 0471 to 0499	097 224 1350 to 1599	186 629 0589 to 0599
027 671 8762 to 8776	065 255 7909 to 7999	100 160 3800 to 3899	187 184 6177 to 0199
027 787 9886 to 9899	065 392 6345 to 6399	104 667 6400 to 6499	187 323 8200 to 8299
027 965 9487 to 9499	066 099 2014 to 2099	104 876 8937 to 8999	187 441 6080 to 6099
028 100 8069 to 8099	066 648 2880 to 2899	112 049 4413 to 4499	188 831 6774 to 6799
028 191 1852 to 1999	066 787 3639 to 3699	112 870 9765 to 9799	188 835 6370 to 6399
028 850 3000 to 3199	066 845 7500 to 9999	113 319 2000 to 2099	189 083 1064 to 1099
029 510 1500 to 1599	067 093 3869 to 3899	114 402 3850 to 3899	189 660 9583 to 9599
030 687 0903 to 0999	068 895 0334 to 0399	114 866 5368 to 5397	191 179 0377 to 0399
030 701 3442 to 3499	070 724 4488 to 4499	116 154 2800 to 2899	192 050 5762 to 5781
031 077 4507 to 4799	070 841 9181 to 9199	116 986 4400 to 4499	194 456 8600 to 0699
032 295 7500 to 9999	070 844 2546 to 2599	117 175 1647 to 5169	195 194 6881 to 6899
034 394 1000 to 1099	070 916 1340 to 1399	117 951 4687 to 4699	198 285 2556 to 2566
034 943 0400 to 0799	071 047 5768 to 5799	117 951 5200 to 5299	199 105 0778 to 0799
035 035 4337 to 4399	071 179 9800 to 9899	119 786 3051 to 3064	199 678 2968 to 2999
037 312 7500 to 7599	071 386 3682 to 3699	119 815 8961 to 6199	202 748 5133 to 5199
037 706 9578 to 9599	071 507 6840 to 6899	119 850 7400 to 7499	202 748 5245 to 5299
037 805 3677 to 3699	072 045 9641 to 9699	119 850 7700 to 7999	202 748 5300 to 5399
037 909 5490 to 5499	072 675 8287 to 8299	121 634 0460 to 0499	202 748 5400 to 5499
037 931 4660 to 4699	073 763 0867 to 0876	122 451 9879 to 9899	203 256 1240 to 1299
039 145 6521 to 6595	073 763 0878 to 0887	122 714 6805 to 6900	204 230 3577 to 3595
040 024 3901 to 3999	073 763 0889 to 0898	124 916 0304 to 0499	205 019 0174 to 0199
040 674 7100 to 7199	077 617 5481 to 5499	126 423 0136 to 0169	207 196 9900 to 9999

207 204 0700	to	0799	392 668 2956	to	2999	411 922 2322	to	2399	433 003 5800	to	5899
207 204 0800	to	0899	392 854 8500	to	8899	412 193 0900	to	0999	433 757 3047	to	3099
207 514 3857	to	3899	393 584 7566	to	7699	412 395 8599	to	8699	433 765 4003	to	4099
208 556 4707	to	4799	393 650 0074	to	0099	412 485 6500	to	6599	434 482 7060	to	7199
210 057 4038	to	4047	393 838 8316	to	8499	412 485 6610	to	6699	434 513 2386	to	2399
210 221 0548	to	0599	393 893 6007	to	6099	412 885 5953	to	5999	434 968 3076	to	3092
214 303 6311	to	6325	394 126 6907	to	6999	414 193 3608	to	3674	435 303 1831	to	1842
214 303 6239	to	6258	394 189 0405	to	0599	414 193 3677	to	3699	435 303 1986	to	1999
214 877 4251	to	4273	394 822 3243	to	3278	414 411 7348	to	7399	435 666 6092	to	6399
215 252 3918	to	3992	394 990 1810	to	1899	414 640 0757	to	0799	436 082 6400	to	6899
218 698 2157	to	2199	395 343 3264	to	3299	414 965 1727	to	1799	436 160 6441	to	6499
218 746 0800	to	0899	395 373 3035	to	3099	417 302 8104	to	8199	437 316 7115	to	7199
219 095 0100	to	0399	395 396 9649	to	9799	417 387 6532	to	6599	437 427 0500	to	3499
219 389 1885	to	1899	395 970 3240	to	3299	417 496 6800	to	6999	439 179 2300	to	2399
221 316 5757	to	5799	397 622 4054	to	4099	417 871 9250	to	9299	439 310 0458	to	0499
227 275 9400	to	9999	397 819 8902	to	8999	417 930 9533	to	9599	440 698 1947	to	1999
273 070 8059	to	8099	398 149 7200	to	7699	418 164 6500	to	6799	440 858 6300	to	6399
273 775 7700	to	7899	399 070 0872	to	0899	418 423 9863	to	9899	440 858 6420	to	7299
302 000 0000	to	9999	399 156 7119	to	7199	418 633 5922	to	5999	441 199 1655	to	1699
349 746 2056	to	2099	399 203 5064	to	5099	418 719 8520	to	8599	443 127 3648	to	3699
350 518 7350	to	7374	399 296 9910	to	9999	418 744 2235	to	2299	443 127 4000	to	4099
360 011 1690	to	1699	399 396 8935	to	8999	418 962 2848	to	2899	443 673 7900	to	7999
360 168 6008	to	6099	399 792 7775	to	7799	419 543 0286	to	0299	443 800 9335	to	9399
360 173 8800	to	8899	399 792 8300	to	8399	419 730 0300	to	0399	444 382 8822	to	8899
360 324 2326	to	2399	400 427 1051	to	1999	420 277 0015	to	0049	444 390 1667	to	1699
362 861 3064	to	3099	401 045 1505	to	1549	420 599 0734	to	0798	444 457 3854	to	3899
373 006 2176	to	2199	401 045 1571	to	1599	420 661 4115	to	4199	450 048 4173	to	4199
374 768 2600	to	2699	401 294 2700	to	2799	420 758 9500	to	9699	450 048 4442	to	4699
375 169 4400	to	4599	401 310 9505	to	9599	420 969 3951	to	3971	450 560 5173	to	5199
375 829 3400	to	3499	401 382 5312	to	5399	420 969 3973	to	3999	450 620 3077	to	3099
375 851 9100	to	9199	402 578 7876	to	7899	421 116 3565	to	3599	450 620 3135	to	3199
376 196 0911	to	0999	403 125 6744	to	6799	421 130 9300	to	9399	450 780 2716	to	2799
378 085 3679	to	3699	403 260 7000	to	7499	421 313 4500	to	4999	450 801 2700	to	2799
378 351 1063	to	1099	403 280 6470	to	6499	421 364 5537	to	5599	451 109 2967	to	2984
379 843 5100	to	5199	403 685 8600	to	8699	421 656 2609	to	2699	451 115 4110	to	4125
380 093 9600	to	9699	404 003 0300	to	0399	421 988 9700	to	9799	451 115 4127	to	4199
380 165 1165	to	1199	404 041 8838	to	8899	422 172 4667	to	4699	451 746 0700	to	0799
381 325 4500	to	4599	404 071 4268	to	4299	422 484 4212	to	4299	452 265 0074	to	0099
381 604 2510	to	2699	404 347 5356	to	5399	422 556 1270	to	1299	452 265 0246	to	0299
381 645 9525	to	9599	404 347 5548	to	5599	422 587 7024	to	7099	452 265 0335	to	0399
383 314 3968	to	3999	404 726 4500	to	4599	422 819 7533	to	7599	452 509 1169	to	1199
383 892 1000	to	1344	404 961 5001	to	5199	422 842 5073	to	5087	452 855 6471	to	6499
383 892 1382	to	1399	405 325 0188	to	0198	422 907 7563	to	7599	452 890 4679	to	4799
384 925 3641	to	3654	406 009 4587	to	4599	424 500 6050	to	6099	452 900 8215	to	8238
385 568 2331	to	2399	406 260 6830	to	6899	424 641 8500	to	8599	453 117 9146	to	9199
385 599 7554	to	7575	406 459 6641	to	6999	424 871 6600	to	6699	453 334 3631	to	3699
385 774 2024	to	2099	406 733 3000	to	3999	425 298 2352	to	2399	453 603 7841	to	7891
386 624 1412	to	1599	407 545 1557	to	1599	425 418 4269	to	4299	453 650 1140	to	1199
386 883 8936	to	8999	407 594 0412	to	0599	425 418 4405	to	4499	453 741 1300	to	1399
387 314 5574	to	5599	407 692 9100	to	9299	426 547 4566	to	4599	454 013 2919	to	2999
387 837 6300	to	6399	407 959 2190	to	2199	427 412 6337	to	6499	454 186 2411	to	2499
388 828 0656	to	0699	408 265 2275	to	2288	427 481 0900	to	0999	454 268 4883	to	4899
389 696 2400	to	2799	408 499 7700	to	7799	428 027 2742	to	2752	454 302 5400	to	5499
389 846 3104	to	3135	408 499 7900	to	7999	429 474 4172	to	4199	454 490 8300	to	8399
389 846 3145	to	3195	408 682 8484	to	8599	429 889 2900	to	2999	454 547 7434	to	7499
389 887 9211	to	9230	408 698 7015	to	7099	430 150 4401	to	4599	454 922 4867	to	4895
389 887 9234	to	9299	409 072 3941	to	3999	430 172 9800	to	9899	455 221 1348	to	1499
390 001 3182	to	3199	410 491 2311	to	2399	430 177 1900	to	2099	455 364 2147	to	2199
390 001 3500	to	3699	410 694 8400	to	8599	430 444 9500	to	9699	455 399 5400	to	5499
390 545 5974	to	5999	410 775 1500	to	1599	430 664 4070	to	4099	455 476 0676	to	0699
391 104 6146	to	6199	410 795 7927	to	7999	432 168 8419	to	8499	455 543 0618	to	0699
391 574 1466	to	1499	410 867 0917	to	0966	432 708 6800	to	6999	456 410 9006	to	9099
391 783 3020	to	3599	410 867 0970	to	0999	432 744 1544	to	1599	456 470 4146	to	4299
391 792 6100	to	6199	411 868 1023	to	1199	432 995 9775	to	9799	456 619 4460	to	4499

457 333 2686	to	2699	475 167 9667	to	9699	490 886 8171	to	8199	601 682 5343	to	5399
457 729 1767	to	1777	475 319 3415	to	3499	490 977 9221	to	9240	601 928 1600	to	1699
457 937 8615	to	8699	475 319 3649	to	3799	491 258 8100	to	9099	602 512 2972	to	2999
458 028 9810	to	9899	475 340 6400	to	6599	491 567 1376	to	1399	602 555 2400	to	2799
458 057 2712	to	2999	475 424 8410	to	8499	492 254 4800	to	4899	602 829 7061	to	7099
458 069 9537	to	9599	475 629 9156	to	9199	492 283 5100	to	5199	603 483 9572	to	9599
458 069 9665	to	9699	475 850 6101	to	6199	492 610 6813	to	6899	603 490 7200	to	7299
458 337 5222	to	5299	475 875 2500	to	2599	493 394 5568	to	5599	603 678 7100	to	7199
458 354 7653	to	7999	476 169 8264	to	8299	493 470 2562	to	2599	603 678 7662	to	7699
458 671 8678	to	8699	476 189 3000	to	3499	493 473 7700	to	7799	603 678 7902	to	7999
458 671 8721	to	8798	476 331 2480	to	2499	493 716 2153	to	2199	603 678 8418	to	8499
458 847 5044	to	5999	477 289 8601	to	8699	494 206 2972	to	2999	603 678 8700	to	9999
459 274 7624	to	7699	477 681 5206	to	5299	494 217 3446	to	3999	604 086 0880	to	0899
459 365 5432	to	5499	478 010 4243	to	4268	494 224 0500	to	0599	604 349 1414	to	1499
459 378 5764	to	5799	478 010 4270	to	4291	495 145 0600	to	0699	604 503 7776	to	7799
459 472 4816	to	4999	478 450 5071	to	5099	496 209 7425	to	7499	605 520 9037	to	9099
460 349 6878	to	6899	478 469 7838	to	7858	496 213 8728	to	8799	605 685 4010	to	4099
460 550 1909	to	1999	478 469 7883	to	7899	496 474 5226	to	5248	605 988 6467	to	6499
460 997 5234	to	5299	479 280 9800	to	9899	497 053 8517	to	8699	607 689 7951	to	7960
461 973 6443	to	6499	479 365 9116	to	9176	497 854 8673	to	8699	607 728 1276	to	1299
462 152 0107	to	0299	479 412 9900	to	9999	498 449 8888	to	8899	608 727 7100	to	7199
462 274 1072	to	1099	479 667 6190	to	6199	498 929 8285	to	8499	608 727 7273	to	7599
462 277 8373	to	8399	479 748 9680	to	9699	498 936 5310	to	5399	608 813 9950	to	9999
462 554 6051	to	6099	479 860 7000	to	7199	499 016 5425	to	5499	609 067 5325	to	5399
463 011 5529	to	5540	480 526 2000	to	2099	499 440 8575	to	8899	609 067 5488	to	5499
463 176 4115	to	4199	480 640 6330	to	6399	499 731 6717	to	6799	609 067 5600	to	5699
463 176 4229	to	4299	480 658 0568	to	0599	500 064 1858	to	1869	609 289 6123	to	6199
463 185 2600	to	2799	480 689 5100	to	5199	500 070 5725	to	7799	609 438 4400	to	4499
463 227 7711	to	7799	481 072 9463	to	9499	501 058 0016	to	0026	609 493 1100	to	1199
463 414 4869	to	4899	481 673 0074	to	0095	501 331 0300	to	0399	609 766 8091	to	8999
463 808 3484	to	3499	482 527 1500	to	1599	501 460 0977	to	0999	609 825 4100	to	4115
463 945 7400	to	7899	482 541 5255	to	5299	502 227 7645	to	7699	609 884 2981	to	2999
464 629 9000	to	9399	482 729 6800	to	6899	502 424 0200	to	0499	609 893 1000	to	1099
464 711 4332	to	4399	483 363 7207	to	7299	502 424 0600	to	0699	610 092 3200	to	3299
465 692 3963	to	3999	483 402 2356	to	2399	502 496 6923	to	6999	610 582 4200	to	4299
465 698 8300	to	8599	483 486 5100	to	5199	503 003 2700	to	2899	611 879 6939	to	6999
465 743 7745	to	7799	483 632 1521	to	1599	503 194 5144	to	5153	612 291 8013	to	8099
466 798 6056	to	6067	483 632 2600	to	2799	503 790 9922	to	9948	612 751 5171	to	5199
467 147 4300	to	4399	483 849 1615	to	1699	504 045 4030	to	4099	612 751 5226	to	5299
468 079 5782	to	5799	484 174 4803	to	5299	504 166 0200	to	0599	612 751 6083	to	6099
469 067 2817	to	2899	484 323 8900	to	9199	504 240 1062	to	1399	612 751 6268	to	6299
469 127 8000	to	8199	484 680 5000	to	5038	504 805 3300	to	3499	612 751 6572	to	6599
469 213 0359	to	0399	484 680 5040	to	5074	505 096 0662	to	0699	612 774 2111	to	2199
469 213 0500	to	0599	484 680 5077	to	5099	505 893 7739	to	7799	612 774 2254	to	2299
469 561 8011	to	8099	485 029 4913	to	4999	505 893 7800	to	7999	612 774 2500	to	2599
469 658 1961	to	1999	486 176 0600	to	0699	506 124 0800	to	0999	614 469 0979	to	0999
469 666 9900	to	9999	486 559 7555	to	7599	506 165 7027	to	0099	614 474 3000	to	3099
469 678 1900	to	1999	486 696 3023	to	3199	506 502 5209	to	5299	614 521 3490	to	3499
469 781 4900	to	4999	488 173 7900	to	7999	506 756 1682	to	1699	614 645 1800	to	1899
469 947 6960	to	6999	488 206 4100	to	4199	506 756 1700	to	1799	614 832 1100	to	2099
470 755 5800	to	5818	488 226 0200	to	0299	506 756 1800	to	1899	615 017 7505	to	7599
471 918 0300	to	0999	488 709 3906	to	3999	506 836 5326	to	5399	617 711 6609	to	6699
471 985 2408	to	2419	488 855 8359	to	8399	508 488 6226	to	6299	617 760 5266	to	5299
472 191 6700	to	6799	489 181 8963	to	8999	508 789 8332	to	8399	617 813 3601	to	3699
472 270 2555	to	2599	489 223 2000	to	2099	508 789 8400	to	8499	618 840 9200	to	9299
472 987 0213	to	0241	489 311 1930	to	1999	510 150 2400	to	2499	619 551 7229	to	7299
472 987 0290	to	0299	489 318 6200	to	6300	510 381 3200	to	3299	619 859 3000	to	3099
473 151 2069	to	2199	489 384 0027	to	0099	510 587 9500	to	9599	620 073 9400	to	9499
473 666 9138	to	9199	489 427 0658	to	0899	510 587 9659	to	9699	621 614 7907	to	7930
473 952 3429	to	3499	489 997 5252	to	5299	510 269 9770	to	9999	621 614 7932	to	7999
474 108 5402	to	5499	490 669 5850	to	6099	600 645 3223	to	3299	621 648 8021	to	8199
474 356 5193	to	5299	490 717 7080	to	7099	601 339 1200	to	1399	621 648 8500	to	8599
474 949 3366	to	3399	490 721 6000	to	6099	601 653 5884	to	5899	621 904 8351	to	8599
475 134 9362	to	9399	490 793 1500	to	2099	601 661 7700	to	7799	621 916 1978	to	1989

622 989 8032	to	8099	643 030 6254	to	6299	658 880 8000	to	8199	685 297 7645	to	7699
623 076 9300	to	9399	644 066 0882	to	0899	659 398 7300	to	7399	685 623 5264	to	5299
623 819 5006	to	5099	644 069 0600	to	0699	659 706 8113	to	8199	685 650 9487	to	9499
623 895 8200	to	8399	644 077 7506	to	7699	659 846 7837	to	7899	685 669 4200	to	4299
623 917 0000	to	0099	644 085 8157	to	8199	660 510 4100	to	4199	685 757 8452	to	8499
623 917 0200	to	0299	644 112 9839	to	9899	660 673 0400	to	0599	686 071 2694	to	2799
624 468 5288	to	5299	644 373 9083	to	9099	661 488 5000	to	5099	686 176 3333	to	3354
624 665 3162	to	3198	644 380 1460	to	1499	661 609 9100	to	9199	686 372 3200	to	3299
625 088 6735	to	6799	644 733 4715	to	4799	661 716 9420	to	9499	686 644 5879	to	5899
625 916 9500	to	9799	644 900 9712	to	9799	661 906 6522	to	6599	686 899 1371	to	1399
625 968 8956	to	8999	644 901 0109	to	1299	662 021 8332	to	8399	686 931 7636	to	7699
627 005 3938	to	3999	644 901 1325	to	1399	662 068 0700	to	0899	687 601 0973	to	0999
627 384 3907	to	4099	644 923 6800	to	7799	662 553 0774	to	0799	687 614 6774	to	6799
627 496 7549	to	7599	644 932 4655	to	4699	663 078 7034	to	7099	688 120 9000	to	9999
627 708 3605	to	3699	645 318 7240	to	7499	663 763 5300	to	5399	688 314 3107	to	3191
627 776 2500	to	2599	645 333 1766	to	1799	663 883 7039	to	7499	690 291 1361	to	1371
628 226 3100	to	3199	645 790 8632	to	8699	663 938 9200	to	9299	690 788 2877	to	2899
628 814 4702	to	4799	645 821 0657	to	0699	664 253 8000	to	8499	690 893 5344	to	5399
628 851 9689	to	9699	645 930 7948	to	7999	664 656 3055	to	3099	690 893 5512	to	5599
629 510 7200	to	7299	645 975 0737	to	0762	665 174 6400	to	6499	690 904 1300	to	1599
629 964 4200	to	4294	646 242 6200	to	6299	665 274 8208	to	8299	690 941 6000	to	6199
630 389 3056	to	3071	646 270 7639	to	7799	665 669 5400	to	5499	691 313 6383	to	6399
630 463 0588	to	0599	646 798 4000	to	4999	666 132 8226	to	8299	691 313 6600	to	6699
631 459 9117	to	9199	647 048 7035	to	7099	666 696 2209	to	2299	691 582 8003	to	8099
631 762 9325	to	9399	647 049 2900	to	2999	666 696 2309	to	2399	691 664 1800	to	1999
632 217 4933	to	4999	647 398 8300	to	8399	667 032 9300	to	9399	691 664 2400	to	2499
632 500 0000	to	640 3999	647 398 8481	to	8499	667 729 5529	to	5599	692 727 9362	to	9399
633 110 4165	to	4199	647 437 3000	to	4999	668 383 8400	to	8699	692 798 1800	to	1899
633 110 4303	to	4499	647 811 2188	to	2199	670 368 3400	to	3499	693 249 0779	to	0799
633 438 6429	to	6599	648 009 6057	to	6099	670 369 7336	to	7399	693 249 0877	to	1699
633 588 7173	to	7182	648 163 5300	to	5499	670 750 7169	to	7199	693 445 0566	to	0999
634 725 0700	to	0799	648 722 5283	to	5299	671 046 6200	to	6399	693 448 8500	to	8999
634 803 3239	to	3299	648 892 3164	to	3199	671 251 5448	to	5499	693 645 9583	to	9599
634 807 2474	to	2499	649 100 3989	to	3999	671 926 5600	to	5799	693 965 4200	to	4299
634 827 5900	to	5999	649 647 0370	to	0399	672 444 2000	to	2999	695 741 2906	to	2999
634 886 3428	to	3499	649 647 0522	to	0599	672 828 3410	to	3499	695 947 8518	to	8599
635 559 3449	to	3499	649 647 5237	to	5399	673 167 5776	to	5799	696 662 8247	to	8299
636 289 6214	to	6299	649 647 9100	to	9299	675 464 3700	to	3799	697 447 8285	to	8296
636 634 8007	to	8042	649 666 7800	to	8299	675 464 4000	to	4199	698 042 4816	to	4899
637 150 1200	to	1299	650 114 7707	to	7719	676 365 5958	to	5999	698 131 2138	to	2157
637 562 5828	to	5899	650 130 3400	to	3599	676 669 1024	to	1099	698 227 0000	to	0099
638 042 1647	to	1699	650 213 0406	to	0499	677 126 6734	to	6799	700 065 2570	to	2599
638 049 4984	to	4999	650 555 1749	to	1799	677 333 9979	to	9999	700 065 4800	to	4899
638 318 1115	to	1199	650 564 1900	to	1999	677 466 1088	to	1099	700 190 3350	to	3359
638 318 1453	to	1499	650 627 4212	to	4299	678 071 4500	to	4799	700 228 6048	to	6099
638 885 0000	to	0299	650 736 2043	to	2099	678 096 7531	to	7599	700 650 0452	to	0499
638 903 4362	to	4373	650 739 1540	to	1699	679 909 2578	to	2599	700 666 1323	to	1349
639 415 1929	to	1999	651 741 4415	to	4499	680 112 9565	to	9599	700 786 9106	to	9142
639 415 2019	to	2099	651 882 2800	to	2899	680 244 0903	to	0999	700 859 0744	to	0758
639 420 6200	to	6299	652 754 6317	to	6399	680 412 6046	to	6099	701 028 6780	to	6899
639 469 3517	to	3799	653 131 4945	to	4999	680 761 6800	to	6899	701 213 3900	to	3999
639 605 2143	to	2199	653 426 3300	to	3399	681 677 0540	to	0699	701 267 2000	to	3999
639 657 8600	to	8799	653 455 4874	to	4899	682 070 1029	to	1099	701 335 7312	to	7399
640 289 7500	to	7599	654 238 0000	to	0399	682 956 6280	to	6299	701 369 2005	to	2050
640 289 7700	to	7999	654 404 3065	to	3092	682 956 6490	to	6599	701 499 2260	to	2299
641 170 4420	to	4499	654 962 2900	to	3199	682 956 6700	to	6799	701 503 2247	to	2299
641 318 3133	to	3199	655 103 5081	to	5199	682 965 1178	to	1199	701 541 2271	to	2299
641 378 6500	to	6999	655 523 2600	to	2999	682 965 1201	to	1299	701 553 6557	to	6599
641 383 8739	to	8799	656 305 2448	to	2499	683 118 2389	to	2399	701 578 7460	to	7469
641 877 3187	to	3299	657 347 4438	to	4999	683 378 2000	to	2099	701 578 7475	to	7499
641 877 3310	to	3399	657 710 8100	to	8999	683 378 2117	to	2299	701 601 3457	to	3499
642 355 8094	to	8199	657 780 0985	to	0999	683 415 1200	to	1499	701 605 5913	to	5999
642 355 8308	to	8999	658 586 1400	to	1499	683 444 8159	to	8199	701 695 3982	to	3999
642 900 0018	to	0099	658 877 8000	to	8199	685 154 7780	to	7789	701 695 4148	to	4199

701 695 4227 to 4299
 701 708 1741 to 1799
 701 736 3966 to 3999
 701 772 0870 to 0899
 701 838 2800 to 2899
 701 941 0600 to 0699
 702 171 1603 to 1699
 702 195 5109 to 5199
 702 254 9300 to 9399
 702 264 7569 to 7599
 702 519 0513 to 0524
 702 713 1800 to 1809
 702 821 5730 to 5799
 702 821 5805 to 5899
 702 844 6975 to 6994
 702 846 6331 to 6399
 702 848 3900 to 3999
 702 857 7302 to 7499
 702 878 0114 to 0199
 703 364 1707 to 1799
740 002 7710 to 7719
 740 119 2275 to 2284
 740 130 6688 to 6698
 740 144 2780 to 2795
 740 241 9049 to 9099
 740 252 9265 to 9294
 740 255 1718 to 1799
 740 274 2602 to 2619
 740 277 0366 to 0392
 740 332 7658 to 7671
 740 348 6641 to 6658
 740 351 4790 to 4799
 740 374 7416 to 7499
 740 470 2420 to 2443
 740 514 0300 to 0499
 740 523 7432 to 7449
 740 535 1555 to 1580
 740 557 3570 to 3579
 740 650 4104 to 4140
 740 684 0620 to 0800
 740 701 6105 to 6114
 740 705 9790 to 9799
 740 726 6400 to 6500
 740 748 8319 to 8329
 740 765 3306 to 3399
 740 774 8434 to 8499
 740 786 1885 to 1899
 740 790 5989 to 5999
 740 820 4854 to 7836
 740 827 7578 to 7594
 740 917 7490 to 7499
 740 918 5531 to 5549
 741 037 8528 to 8551
 742 030 6135 to 6149
 742 033 2663 to 2674
 742 040 3300 to 3309
 742 151 5000 to 5014
 742 191 4640 to 4649
 742 192 5210 to 5224
 742 228 9660 to 9669
805 885 8411 to 8499
 806 087 1100 to 1499
 806 268 9275 to 9299
 806 534 3400 to 3477

807 342 3283 to 3399
 808 086 7100 to 7199
 808 090 3440 to 3499
 808 325 5161 to 5699
 808 784 8000 to 8299
830 125 0672 to 0699
 830 602 5800 to 5999
 830 610 3700 to 3799
 830 983 3500 to 3599
 830 983 3635 to 3699
 831 354 1387 to 1399
 831 815 8240 to 8299
 832 525 3810 to 3899
 833 159 1884 to 1899
 833 456 2567 to 2599
 833 566 3015 to 3071
 834 130 5200 to 5299
 834 316 5444 to 5499
 834 354 8747 to 8766
 834 354 8824 to 8838
 835 269 5700 to 5799
 835 496 7303 to 7399
 835 539 5200 to 5999
 835 813 3015 to 3099
 837 672 8967 to 8999
 837 784 3282 to 3299
 838 176 8377 to 8399
 838 518 1257 to 1299
 839 718 8257 to 8299
840 323 0600 to 0699
 840 875 6235 to 6299
 840 910 0900 to 0999
 841 349 5000 to 5099
 841 805 7747 to 7899
 841 805 7944 to 8099
 842 226 0685 to 0695
 842 685 4600 to 4699
 842 685 4742 to 4999
 842 860 0300 to 0399
 842 898 5582 to 5599
 843 062 7100 to 7199
 843 077 6288 to 6299
 843 077 6378 to 6399
 843 758 5769 to 5778
 843 786 2554 to 2699
 845 656 8165 to 8199
 845 727 2100 to 2199
 845 746 2618 to 2635
 846 390 7531 to 7599
 846 918 0572 to 0599
 847 237 7690 to 7699
 847 284 2481 to 2499
 847 374 7055 to 7065
 847 374 7055 to 7065
 847 636 5304 to 5399
 847 700 5447 to 5499
 847 723 7500 to 7599
 849 485 3427 to 3499
 849 520 9850 to 9899
 849 608 1357 to 1399
 849 792 2600 to 2699
850 546 1862 to 1899
 851 143 6826 to 6844
 851 209 9880 to 9899

851 928 9221 to 9299
 852 589 6560 to 6599
 853 049 3646 to 3699
 854 304 4089 to 4999
 854 529 2200 to 2299
 854 532 0000 to 2999
 855 001 6204 to 6249
 855 319 9364 to 9399
 855 361 3390 to 3399
 856 226 0490 to 0499
 856 656 5800 to 5999
 856 752 0200 to 0299
 857 111 1352 to 1399
 857 279 3450 to 3499
 857 843 4000 to 4099
 858 124 7644 to 7699
 858 756 3111 to 3299
 859 063 8200 to 8699
 859 190 0600 to 0644
 859 437 5538 to 5599
 859 811 2888 to 2899
 859 855 8873 to 8999
860 240 8520 to 8599
 860 275 3900 to 3999
 860 518 9629 to 9699
 860 600 0021 to 0999
 861 158 2350 to 2599
 861 367 5400 to 5499
 861 637 6010 to 6099
 861 979 7292 to 7499
 862 216 6100 to 6199
 862 263 9213 to 9299
 862 271 0800 to 0999
 862 271 5000 to 5099
 863 871 5138 to 5199
 863 949 5300 to 5399
 864 088 8200 to 8299
 864 426 3972 to 3999
 864 520 6117 to 6136
 865 151 0526 to 0599
 865 500 4034 to 4099
 865 883 6082 to 6099
 866 004 3000 to 3999
 866 442 4100 to 4899
 867 366 9108 to 9118
 867 633 7403 to 7499
 867 737 5623 to 5699
 868 169 4529 to 4599
 868 173 8400 to 8599
 868 514 9000 to 9099
 868 566 9200 to 9299
 869 200 0000 to 9999
 869 387 1150 to 1199
 869 505 3500 to 3599
 869 523 7033 to 7099
 869 566 6150 to 6167
 869 800 0000 to 999 9999
870 054 4814 to 4899
 870 491 4812 to 4849
 870 536 5820 to 5829
 870 541 7167 to 7239
 870 575 8155 to 8999
 870 589 0485 to 0494
 870 691 7060 to 7099

872 028 4850 to 4899
 872 029 9306 to 9399
 872 078 3709 to 3799
 872 100 0445 to 0459
900 556 4178 to 4199
 900 845 0044 to 0099
 900 936 0217 to 0299
 900 936 0435 to 0499
 901 058 5255 to 5280
 901 273 1082 to 1099
 901 287 5143 to 5199
 901 291 2789 to 2799
 901 525 7122 to 7199
 902 089 1253 to 1299
 902 198 9769 to 9799
 902 948 1269 to 1299
 902 985 0833 to 0899
 903 370 6934 to 6999
 904 600 6523 to 6599
 904 892 0378 to 0399
 904 892 0648 to 1299
 905 056 2216 to 2299
 905 510 6647 to 6799
 905 510 6900 to 7099
 905 794 0000 to 0199
 905 794 0288 to 0299
 905 873 6900 to 6999
 905 873 7100 to 7299
 905 880 8900 to 8999
 905 889 7100 to 7199
 906 158 1508 to 1599
 906 558 8812 to 8899
 906 982 2214 to 2299
 907 725 8500 to 8599
 907 815 0216 to 0257
 908 622 4225 to 4235
 908 936 9254 to 9299
 909 066 4494 to 7499
 909 067 7400 to 7499
 909 100 1787 to 1799
 909 100 1900 to 2099
 909 355 0422 to 0499
 909 568 8900 to 9099
 909 568 9300 to 9499
 909 725 7307 to 7399
 909 833 0947 to 0999
910 219 8631 to 8699
 910 265 1100 to 1199
 910 471 7273 to 7299
 910 536 2505 to 2599
 910 958 7499 to 7599
 911 140 1000 to 2199
 911 245 2545 to 2599
 911 268 9077 to 9099
 911 400 8948 to 8999
 911 508 1620 to 1799
 911 509 9310 to 9399
 911 523 3000 to 3999
 912 057 9922 to 9999
 912 882 0563 to 0899
 913 605 2218 to 2299
 913 709 2429 to 2499
 913 818 3501 to 3999
 914 063 4300 to 4399

914 346 7621 to 7644	918 951 7231 to 7299	923 032 7000 to 7399	930 219 1722 to 1799
914 453 1366 to 1399	919 519 2786 to 2799	923 045 3630 to 3699	930 335 7810 to 7819
914 529 6185 to 6299	919 536 0770 to 0799	923 484 3600 to 3699	931 097 9259 to 9299
914 896 4658 to 4699	919 814 3095 to 3199	923 493 9403 to 9599	931 156 1502 to 1579
915 187 8774 to 8779	919 889 5110 to 5134	923 493 9681 to 9699	931 156 1600 to 1625
915 300 2783 to 2799	919 889 5137 to 5176	923 604 4424 to 4499	931 156 1671 to 1699
915 546 6822 to 6999	919 889 5178 to 5199	923 810 7800 to 8299	932 506 6400 to 6599
915 646 5183 to 5199	919 889 5030 to 5070	924 252 1200 to 1299	932 732 1796 to 1799
915 671 3963 to 3980	919 889 5090 to 5099	924 252 1400 to 1499	932 827 9026 to 9099
915 671 3982 to 3999	919 915 2774 to 2787	924 533 0711 to 0799	932 957 2300 to 2399
915 675 2217 to 2299	920 155 4662 to 4687	924 533 2343 to 2399	933 060 6160 to 6189
916 440 3377 to 3399	920 309 9039 to 9199	924 533 2428 to 2499	933 387 2541 to 2561
916 670 6352 to 6399	920 771 5321 to 5399	924 685 1957 to 1999	933 760 3609 to 4199
916 682 5300 to 5399	920 857 5500 to 5899	924 946 6300 to 6699	933 894 0928 to 0999
916 694 1414 to 1499	920 864 3480 to 3499	925 333 5900 to 6099	934 018 2729 to 2741
916 703 0802 to 0821	920 963 4567 to 4599	925 336 2300 to 2399	934 180 0300 to 0399
917 089 0709 to 0799	921 333 7400 to 7499	926 432 5907 to 5999	934 236 3954 to 3999
917 089 0842 to 0899	921 477 3762 to 3799	926 436 3600 to 3699	934 622 8717 to 8999
917 216 2928 to 2999	922 278 1048 to 1399	927 765 6257 to 6299	935 216 0312 to 0399
917 370 6300 to 6499	922 280 2019 to 2099	928 197 8100 to 8199	935 843 2202 to 2247
917 486 4900 to 4999	922 280 2233 to 2299	928 197 8283 to 8299	936 024 8889 to 8899
918 460 0602 to 0699	922 773 0459 to 0499	928 856 2059 to 2068	936 339 4455 to 4499

— Criminal Investigations Group, Postal Inspection Service, 10-16-14

Missing, Lost, or Stolen Canadian Money Order Forms

Do Not Cash — Upon Receipt, Notify Local Postal Inspectors

This listing will be provided to all Postal Service™ employees responsible for accepting and cashing postal money orders. Destroy all interim notices when the numbers listed appear in the *Postal Bulletin*. The new money

order serial numbers consist of the first 9 digits. The 10th digit is a check digit only.

Do not cash outdated money orders **104 151 601 to 692 600 000**. Advise holders to send invalid money orders to: Canada Post Corporation, Ottawa, Canada K1A 0B1. Check for altered dollar amounts by holding money orders to the light.

719 869 731	to	9 760	728 702 338	to	2 400	734 950 111	to	0 170	742 408 771	to	8 830
720 227 871	to	7 930	728 915 371	to	5 850	735 120 331	to	0 840	742 512 120	to	2 150
720 227 949	to	7 960	728 953 141	to	3 410	735 283 008	to	3 020	742 684 849	to	4 890
720 368 543	to	8 570	728 954 280	to	4 310	735 293 131	to	3 220	742 839 553	to	9 630
720 392 151	to	2 570	729 169 081	to	9 140	735 635 010	to	5 040	742 913 668	to	3 700
720 556 491	to	6 640	729 363 841	to	3 870	735 783 961	to	3 990	742 917 287	to	7 296
720 558 621	to	8 650	729 682 891	to	3 190	735 803 401	to	3 430	742 921 891	to	1 980
720 575 361	to	5 570	729 838 940	to	9 070	736 005 420	to	5 440	742 983 631	to	3 810
720 590 152	to	0 179	729 839 101	to	9 130	736 366 021	to	6 110	743 020 021	to	0 170
721 638 331	to	9 170	730 077 683	to	7 840	736 624 456	to	4 500	743 206 491	to	6 500
721 815 391	to	5 420	730 109 847	to	9 880	736 670 851	to	1 060	743 235 992	to	6 050
721 969 713	to	9 740	730 373 761	to	3 850	736 767 061	to	7 090	743 940 631	to	0 900
722 072 137	to	2 160	730 501 951	to	2 130	736 767 093	to	7 120	743 978 011	to	8 070
722 378 265	to	8 280	730 519 379	to	9 470	736 982 191	to	2 370	744 234 751	to	4 780
722 413 990	to	4 004	730 569 278	to	9 360	736 982 551	to	2 730	744 499 591	to	9 680
722 764 948	to	4 980	730 711 711	to	1 740	737 110 141	to	0 170	744 626 901	to	6 910
722 825 840	to	5 889	730 722 991	to	3 230	737 185 501	to	5 710	745 388 794	to	8 910
723 153 841	to	3 850	730 845 970	to	5 990	737 317 321	to	7 350	746 446 806	to	6 820
723 237 616	to	7 630	730 888 291	to	8 320	737 517 781	to	7 840	746 818 351	to	8 410
723 331 081	to	1 110	730 927 591	to	7 680	737 628 181	to	8 210	747 245 266	to	5 280
723 496 443	to	6 470	731 307 914	to	7 930	737 634 258	to	4 270	747 364 813	to	4 830
723 967 291	to	7 320	731 402 431	to	2 460	738 361 971	to	1 980	747 501 434	to	1 450
724 655 196	to	5 340	731 407 232	to	7 320	738 447 601	to	7 660	747 739 891	to	0 070
724 711 441	to	1 500	731 588 301	to	8 340	738 648 355	to	8 450	748 148 649	to	8 760
724 711 538	to	1 560	731 767 273	to	7 320	738 849 811	to	9 900	748 259 960	to	9 970
724 793 221	to	3 250	731 781 061	to	1 120	738 892 270	to	2 290	748 565 162	to	5 280
724 908 109	to	8 120	731 837 821	to	7 910	738 997 259	to	7 380	748 874 988	to	5 030
724 937 461	to	7 670	731 841 377	to	1 450	739 161 451	to	1 540	749 137 381	to	7 410
725 163 118	to	3 151	732 018 481	to	8 600	739 219 381	to	9 440	749 190 192	to	0 210
725 202 735	to	2 750	732 067 972	to	8 370	739 740 151	to	0 180	749 685 421	to	5 450
725 398 591	to	8 800	732 188 649	to	8 670	739 793 491	to	3 520	749 846 791	to	6 850
725 464 591	to	4 920	732 193 460	to	3 470	739 793 527	to	3 550	749 993 131	to	3 580
725 475 321	to	5 330	732 201 241	to	1 390	739 942 621	to	2 650	750 071 587	to	1 610
725 711 057	to	1 070	732 220 431	to	0 440	739 999 231	to	9 320	750 408 167	to	8 183
725 738 581	to	8 730	732 355 201	to	5 380	740 011 517	to	1 530	750 438 421	to	8 501
725 981 311	to	1 430	732 472 320	to	2 560	740 030 701	to	0 970	750 743 911	to	4 030
725 987 835	to	7 880	732 541 605	to	1 620	740 261 740	to	1 820	750 779 118	to	9 400
726 060 811	to	0 900	732 572 221	to	2 490	740 265 811	to	6 290	750 910 981	to	1 010
726 391 970	to	2 520	732 586 479	to	6 710	740 299 111	to	9 170	750 960 841	to	0 900
726 484 771	to	4 800	732 994 037	to	4 080	740 299 231	to	9 260	751 296 211	to	6 240
726 493 351	to	5 300	733 163 449	to	3 460	740 329 266	to	9 320	751 539 121	to	9 180
726 504 031	to	4 063	733 297 171	to	7 290	740 889 081	to	9 090	751 541 311	to	1 790
726 504 070	to	4 090	733 446 631	to	7 110	741 010 421	to	0 530	751 757 641	to	7 700
726 504 331	to	4 390	733 474 665	to	4 770	741 113 041	to	3 370	751 936 951	to	7 010
726 563 701	to	4 060	733 704 482	to	4 570	741 373 891	to	4 340	751 951 861	to	1 890
726 599 371	to	9 460	733 751 041	to	1 130	741 452 369	to	2 490	751 999 021	to	9 110
726 626 356	to	6 370	734 009 101	to	9 130	741 492 991	to	3 140	752 139 516	to	9 570
727 182 271	to	2 510	734 290 759	to	0 770	741 553 460	to	3 470	752 182 892	to	2 950
727 416 181	to	6 240	734 389 273	to	9 290	741 764 431	to	4 520	752 206 861	to	7 100
727 481 431	to	1 460	734 440 031	to	0 111	742 178 834	to	8 880	752 295 241	to	5 600
727 749 241	to	9 780	734 797 201	to	7 320	742 325 500	to	5 520	752 731 351	to	1 410
728 382 331	to	2 480	734 939 611	to	9 640	742 325 668	to	5 700	752 767 441	to	7 470

753 008 941	to	9 030	763 155 160	to	5 180	773 231 311	to	1 340	800 872 741	to	2 830
753 194 311	to	4 370	763 178 631	to	8 660	773 348 739	to	8 940	801 349 801	to	9 830
753 620 378	to	0 400	763 506 001	to	6 060	773 348 739	to	8 940	801 676 681	to	7 100
754 013 917	to	3 940	763 522 141	to	2 470	773 575 891	to	5 950	802 967 821	to	7 940
754 161 061	to	1 120	763 717 694	to	7 800	773 852 971	to	3 030	803 217 601	to	7 780
754 358 445	to	8 610	763 826 461	to	6 520	775 373 449	to	3 460	803 729 731	to	9 850
754 410 451	to	0 660	763 900 460	to	0 471	789 257 191	to	7 250	803 747 402	to	7 520
754 438 393	to	8 410	763 900 479	to	0 530	790 448 020	to	8 460	804 138 181	to	8 420
754 493 109	to	3 130	763 917 271	to	7 750	790 597 485	to	7 530	804 428 224	to	8 250
754 664 182	to	4 220	764 125 801	to	5 860	790 911 883	to	1 900	804 682 411	to	2 710
754 816 377	to	6 470	764 284 525	to	4 560	791 057 441	to	7 550	805 272 525	to	2 540
755 487 421	to	7 600	764 526 241	to	6 330	791 239 081	to	9 290	805 523 445	to	3 460
755 592 901	to	3 140	764 601 421	to	1 600	791 374 483	to	4 500	805 745 704	to	5 730
755 790 020	to	0 030	764 650 231	to	0 470	791 387 971	to	8 030	806 452 907	to	2 980
755 791 730	to	1 800	764 984 371	to	4 850	791 447 521	to	7 850	806 744 781	to	4 850
755 926 951	to	7 070	765 003 667	to	3 680	791 451 151	to	1 240	806 982 181	to	2 300
755 934 332	to	4 510	765 042 517	to	2 540	791 500 009	to	0 470	807 764 791	to	4 910
755 957 701	to	8 000	765 194 728	to	4 970	791 771 431	to	1 490	808 089 931	to	9 960
755 962 981	to	3 280	765 387 365	to	7 450	792 004 293	to	4 320	808 656 423	to	6 450
756 035 371	to	5 490	765 541 801	to	2 100	792 018 379	to	8 420	808 753 771	to	3 800
756 301 257	to	1 290	765 638 461	to	8 970	792 070 621	to	0 740	809 189 001	to	9 010
756 371 565	to	1 580	765 647 101	to	7 190	792 145 211	to	5 230	809 886 879	to	6 930
756 876 031	to	6 120	765 813 781	to	4 029	792 391 381	to	1 620	809 890 489	to	0 500
756 876 151	to	6 240	765 879 314	to	9 390	792 452 779	to	2 790	810 323 734	to	3 760
756 970 129	to	0 140	765 954 001	to	4 030	792 772 728	to	2 770	810 367 116	to	7 140
757 059 613	to	9 630	766 120 286	to	0 320	792 903 511	to	3 990	810 526 351	to	6 500
757 078 540	to	8 560	766 125 716	to	5 750	793 282 518	to	2 533	810 806 911	to	6 940
757 086 209	to	6 240	766 158 824	to	8 840	794 041 831	to	2 040	810 807 211	to	7 240
757 240 591	to	0 650	766 388 433	to	8 460	794 397 709	to	7 780	811 423 021	to	3 110
757 277 371	to	7 700	766 509 421	to	9 660	794 581 741	to	2 040	811 517 221	to	7 239
757 291 591	to	2 730	766 572 901	to	3 020	794 592 122	to	2 150	811 721 101	to	1 130
757 964 251	to	4 280	766 748 500	to	8 521	795 032 251	to	2 340	812 025 721	to	5 900
758 067 001	to	7 090	767 024 341	to	4 370	795 796 291	to	6 350	812 093 073	to	3 130
758 105 221	to	5 250	767 326 471	to	6 590	796 070 139	to	0 160	812 100 821	to	0 840
758 324 941	to	5 000	767 332 561	to	2 950	796 143 151	to	3 630	812 465 251	to	5 610
758 593 628	to	3 650	768 009 841	to	9 960	796 159 725	to	9 740	812 918 341	to	8 670
758 709 038	to	9 060	768 011 489	to	1 520	796 169 306	to	9 340	812 918 701	to	8 760
758 744 101	to	4 160	768 177 980	to	7 990	796 373 406	to	3 430	813 050 491	to	0 520
758 850 883	to	0 900	768 391 081	to	1 170	796 602 961	to	3 050	813 073 171	to	3 200
758 860 951	to	1 550	768 661 569	to	1 650	796 708 441	to	8 500	813 398 476	to	8 550
759 152 851	to	2 880	769 000 051	to	0 080	796 886 281	to	6 430	813 713 971	to	4 000
759 740 941	to	1 090	769 050 841	to	0 900	796 901 701	to	2 000	813 858 121	to	8 150
760 004 596	to	4 610	769 159 081	to	9 178	796 975 466	to	5 590	814 789 330	to	9 349
760 118 191	to	8 250	769 737 496	to	7 510	797 272 917	to	2 950	814 984 656	to	4 680
760 155 001	to	5 090	769 778 491	to	8 730	797 519 441	to	9 460	815 016 020	to	6 030
760 378 002	to	8 020	769 827 331	to	7 450	797 519 731	to	0 240	815 199 410	to	9 420
760 692 722	to	2 749	770 216 071	to	6 100	797 535 181	to	5 330	815 240 491	to	0 520
761 055 460	to	5 480	770 723 281	to	3 400	797 646 151	to	6 180	815 755 591	to	5 620
761 169 781	to	9 810	770 790 451	to	0 480	798 040 053	to	0 080	815 755 622	to	5 650
761 504 941	to	5 120	770 915 150	to	5 490	798 055 813	to	5 830	815 806 381	to	6 680
761 516 836	to	6 910	771 455 551	to	5 610	798 055 891	to	5 950	816 126 834	to	6 870
761 613 588	to	3 600	771 609 661	to	9 690	798 326 371	to	6 520	816 156 721	to	6 780
761 688 631	to	8 690	771 932 551	to	2 580	798 339 167	to	9 210	816 580 903	to	0 920
761 805 199	to	5 240	772 057 224	to	7 440	798 562 411	to	2 440	816 945 571	to	5 600
761 826 106	to	6 120	772 162 660	to	3 070	798 632 461	to	2 490	817 253 011	to	3 280
761 881 171	to	1 560	772 718 615	to	8 640	798 807 151	to	7 510	817 763 881	to	4 060
761 975 641	to	5 670	772 940 140	to	0 160	798 944 761	to	5 030	818 330 562	to	0 610
761 975 886	to	5 895	772 970 886	to	0 940	799 118 616	to	8 640	818 459 641	to	9 670
762 304 144	to	4 170	773 009 419	to	9 430	799 133 191	to	3 220	818 926 273	to	6 320
762 324 931	to	4 960	773 112 031	to	2 060	799 177 626	to	7 650	818 950 351	to	0 380
762 439 261	to	9 290	773 125 387	to	5 410	799 854 751	to	5 200	818 962 492	to	2 530
762 524 158	to	4 220	773 179 320	to	9 410	800 044 320	to	4 410	819 032 341	to	2 730
762 584 872	to	4 970	773 202 989	to	3 140	800 211 901	to	2 440	819 127 054	to	7 080
762 593 431	to	3 460	773 208 991	to	9 290	800 427 530	to	7 540	819 278 540	to	8 670

819 544 681	to	4 740	822 900 991	to	1 020	826 582 951	to	3 430	828 732 331	to	2 390
819 928 441	to	8 650	822 925 951	to	6 100	826 720 201	to	0 230	828 807 781	to	7 840
820 034 406	to	4 430	823 284 931	to	4 990	827 005 671	to	5 830	828 830 952	to	0 963
820 070 761	to	1 540	823 293 031	to	3 210	827 287 861	to	7 950	828 939 781	to	0 050
820 191 342	to	1 360	823 556 011	to	6 100	827 291 502	to	1 520	829 002 721	to	2 870
820 274 856	to	4 880	824 078 341	to	8 370	827 575 381	to	5 470	829 005 301	to	5 540
820 600 171	to	0 230	824 156 325	to	6 340	827 609 085	to	9 100	829 080 241	to	0 330
821 172 241	to	2 360	824 511 252	to	1 270	827 619 811	to	9 840	829 160 986	to	1 000
821 229 661	to	9 720	824 588 281	to	8 370	827 883 511	to	3 600	829 176 841	to	6 930
821 229 743	to	9 780	825 140 397	to	0 460	828 160 441	to	0 530	829 471 561	to	1 590
821 903 731	to	3 910	825 409 651	to	9 680	828 376 201	to	6 260	829 561 065	to	1 080
821 927 841	to	7 850	825 472 171	to	2 200	828 441 602	to	1 630	829 566 481	to	6 510
822 505 801	to	5 830	826 042 898	to	2 920	828 539 316	to	9 340	829 569 931	to	9 960
822 703 442	to	3 470	826 226 644	to	6 670	828 539 341	to	9 370			

— Criminal Investigations Group, Postal Inspection Service, 10-16-14

Verifying U.S. Postal Service Money Orders

Follow these steps to cash a Postal Service™ money order:

1. Check that the amount does not exceed the legal limit: \$1,000 for domestic, and \$700 for international postal money orders.
2. Check that the proper security features are present:
 - When held to the light, a watermark of Benjamin Franklin is repeated from top to bottom on the left side.
 - When held to the light, a dark line (security thread) runs from top to bottom with the word “USPS” repeated.
 - There should be no discoloration around the dollar amounts, which might indicate the amounts were changes.

These appear in Postal Service Notice 299, *U.S. Postal Money Order Reference Card*, or online at <https://www.usps.com/shop/accepting-money-orders.htm>.

3. If the money order seems suspicious, call the U.S. Postal Service Money Order Verification System at 866-459-7822.

Please provide this information to local banks and retailers, as they also receive Postal Service money orders for cashing.

— *Retail Channel Operations, 10-16-14*

Counterfeit Canadian Money Order Forms

Do Not Cash

To be posted and used by retail window employees. As directed, destroy previous notices. Destroy all interim notices when the numbers listed appear in the *Postal Bulletin*.

671,819,086	686,794,382
676,612,640	686,794,426
677,891,039	686,794,427
678,282,493	686,794,431
678,916,031	687,262,502
679,552,215	687,262,503
679,694,334	687,262,525
679,751,983	687,262,526
679,800,207	687,287,578
681,130,536	687,287,581
681,844,376	687,287,582
683,594,542	694,063,898
684,683,610	694,063,899
686,619,878	694,063,980
686,619,886	701,321,725
686,619,887	

— *Criminal Investigations Group,
Postal Inspection Service, 10-16-14*

Toll-Free Number Available to Verify Canadian Money Orders

The Canada Post Corporation is now providing a toll-free number that cashing agents can call to verify the validity of Canadian Postal Money Orders. The number is 800-563-0444.

This toll-free number is printed on the back of the Canadian Postal Money Orders.

— *Criminal Investigations Group,
Postal Inspection Service, 10-16-14*

Other Information

Overseas Military/Diplomatic Mail

Mail addressed to military and diplomatic post offices overseas is subject to certain conditions or restrictions of mailing regarding content, preparation, and handling. The APO/FPO/DPO table below outlines these conditions by APO/FPO/DPO ZIP Codes™ through the use of footnoted mailing restrictions codes (see the [Restrictions](#) page following the table).

Acceptance clerks should use the table with the POS ONE terminal to determine which APO/FPO/DPO ZIP Codes are active and which conditions of mailing apply. Inquiries may be sent to the Military Postal Service Agency at <https://amps.mpsa.mil/jy2/frm.htm>.

We have eliminated “Not Active” entries from the table below to save space and paper.

APO/FPO/DPO Table

APO/ FPO/ DPO	See Restrictions	APO/ FPO/ DPO	See Restrictions	APO/ FPO/ DPO	See Restrictions	APO/ FPO/ DPO	See Restrictions
09002	A1-A2-B-C-D-E-H-M-R-U	09059	A1-A2-B-C-D-E-H-M-R-U	09140	A1-A2-B-C-D-E-H-M-R-U	09305	A-A1-A2-B-C1-E2-F-F1-H1-M-N-R-R1-T-V-Z-Z1
09003	A1-A2-B-C-D-E-H-M-P-R-U	09060	A1-A2-B-C-D-E-F1-H-M-R-U-Z1	09142	A1-A2-B-C-D-E-H-M-R-U	09306	A-A1-A2-B-C1-E2-F-F1-H1-R-R1-U2-V-Z1
09004	A1-A2-B-C-D-E-H-M-R-U	09067	A1-A2-B-C-D-E-H-M-R-U	09143	A1-A2-B-C-D-E-H-M-R-U	09307	A1-A2-B-N-V-Z1
09005	A1-A2-B-C-D-E-H-M-P-R-U	09068	A1-A2-B-C-D-E-H-U-Z1	09154	A1-A2-B-C-D-E-H-M-R-U	09309	A-A1-A2-B-C1-E2-F-H1-M-N-R-V-Z1
09006	A1-A2-B-C-D-E-H-M-R-U	09069	A-A1-A2-B-C-D-E-H-N-U-V	09172	A1-A2-B-C-D-E-H-M-R-U	09310	A-A1-A2-B-C1-E2-F-H1-M-N-R-V-Z1
09009	A1-A2-B-C-D-E-H-M-R-U-Z1	09075	A1-A2-B-C-D-E-H-M-R-U	09173	A1-A2-B-C-D-E-H-M-R-U	09313	A-A1-A2-B-C-C1-E2-F-F1-F2-H1-R-R1-V-Z1
09011	A1-A2-B-C-D-E-H-M-R-U	09079	A1-A2-B-C-D-E-H-M-R-U	09177	A1-A2-B-C-D-E-H-M-R-U	09315	A-A1-A2-B-C1-E2-F-N-R-R1-V-Z1
09012	A1-A2-B-C-D-E-H-M-R-U-Z1	09090	A1-A2-B-C-D-E-H-M-P-R-U	09180	A1-A2-B-C-D-H-M-R-U	09320	A-A1-A2-B-C1-E2-F-H1-M-N-R-R1-V-Z1
09013	A1-A2-B-C-D-E-F-F1-H-M-R-U-Z1	09094	A1-A2-B-C-D-H-M-P-R-Z1	09186	A1-A2-B-C-D-E-H-M-R-U	09321	A-A1-A2-B-C1-E2-F-H1-N-R-R1-V-Z1
09014	A1-A2-B-C-D-E-H-M-R-U	09095	A1-A2-B-C-D-E-H-M-R-U	09211	A1-A2-B-C-D-E-H-M-P-R-U	09328	A-A1-A2-B-C1-E2-F-H1-R-R1-V-Z1
09016	A1-A2-B-C-D-E-H-M-P-R	09096	A1-A2-B-C-D-E-H-M-R-U	09213	A1-A2-B-C-D-E-F-F1-H-J-L-M-N-R-T-U-V-Z1	09330	A-A1-A2-B-C1-E2-F-F1-H1-M-R-R1-V-Z1
09020	A1-A2-B-C-D-E-H-M-R-U	09103	A1-A2-B-C-D-E-H-U	09214	A1-A2-B-C-D-E-H-M-R-U-Z1	09337	A-A1-A2-B-C1-E2-F-F1-H1-M-R-R1-V-Z1
09021	A1-A2-B-C-D-E-H-M-R-U-Z1	09104	A1-A2-B-C-D-H-M-R-U-Z1	09226	A1-A2-B-C-D-E-H-M-R-U	09340	A-A1-A2-B-C1-F-H-N-R-V
09028	A1-A2-B-C-D-E-H-M-R-U	09107	A1-A2-B-C-D-E-H-M-R-U	09227	A1-A2-B-C-D-E-H-M-R-U	09343	A-A1-A2-B-C1-F-M-N-V-Z1
09033	A1-A2-B-C-D-E-H-M-R-U	09112	A1-A2-B-C-D-E-H-M-R-U	09245	A1-A2-B-C-D-E-H-M-R-U	09347	A-A1-A2-B-C1-E2-F-H1-M-R-R1-V-Z1
09034	A1-A2-B-C-D-E-H-M-R-U	09114	A1-A2-B-C-D-E-H-M-R-U	09250	A1-A2-B-C-D-E-H-M-R-U	09352	A-A1-A2-B-C1-E2-F-H1-M-R-R1-V-Z1
09038	A1-A2-B-C-D-E-H-M-R-U	09123	A1-A2-B-C-D-E-H-M-R-U-Z1	09261	A1-A2-B-C-D-E-F1-H-M-R-U-V-Z1	09354	A-A1-A2-B-C1-E2-F-H1-M-R-R1-V-Z1
09046	A1-A2-B-C-D-E-H-M-R-U	09126	A1-A2-B-C-D-H-M-P-R-Z1	09263	A1-A2-B-C-D-E-H-M-R-U	09355	A-A1-A2-B-C1-E2-F-H1-M-R-R1-V-Z1
09049	A1-A2-B-C-D-E-H-M-R-U	09128	A1-A2-B-C-D-E-H-M-R-U	09264	A1-A2-B-C-D-E-H-M-R-U	09356	A-A1-A2-B-C1-E2-F-H1-M-N-R-R1-V-Z1
09053	A1-A2-B-C-D-E-H-M-R-U	09131	A1-A2-B-C-D-E-H-M-R-U	09265	A1-A2-B-C-D-E-F-F1-H-J-L-M-N-R-T-U-V-Z1	09357	A-A1-A2-B-C1-E2-F-H1-M-R-R1-V-Z1
09054	A1-A2-B-C-D-E-H-M-R-U	09136	A1-A2-B-C-D-E-F1-H-M-P-R	09302	A-A1-A2-B-C1-F-F1-H-M-N-V-Z-Z1	09360	A1-A2-B-V
09055	A1-A2-B-C-D-E-F-H-M-R-R1-U-V	09138	A1-A2-B-C-D-H-M-R-U	09304	A-A1-A2-C-C1-D-E2-F-F1-H1-J-K-L-M-N-R-R1-T-V-Z1	09363	A-A1-A2-B-C1-E2-F-H1-M-R-R1-V-Z1
		09139	A1-A2-B-C-D-E-H-M-R-U			09365	A-A1-A2-B-C1-E2-F-H1-M-N-R-V-Z1

APO/ FPO/ DPO	See Restrictions	APO/ FPO/ DPO	See Restrictions	APO/ FPO/ DPO	See Restrictions	APO/ FPO/ DPO	See Restrictions
09366	A-A1-A2-B-C1-E2-F-F1-H1-M-R-R1-V-Z1	09576	A1-A2-B-F-F1-R-R1-V	09701	A-A1-A2-B-B2-C-C1-D-F-F1-J-L-M-N-R-R1-T-V-Z1	09738	A-A1-A2-B-B2-C-C1-D-F-F1-J-L-M-N-R-R1-T-V-Z1
09397	A-A1-A2-B-C1-E2-F-F1-H1-M-N-R-R1-T-V-Z1	09577	A1-A2-B-V				
09403	A1-A2-B-C-C1-M-R-U-Z1	09578	A1-A2-B-F-F1-R-R1-V	09702	A1-A2-B-C-C1-F1-M-R-R1-U	09739	A-A1-A2-B-B2-C-C1-D-F-F1-J-L-M-N-R-R1-T-V-Z1
09421	A1-A2-B-C-C1-M-R-U-Z1	09579	A1-A2-B-F-F1-R-R1-V	09703	A1-A2-B-C-F1-H-U	09741	A-A1-A2-B-C1-E2-F-F1-H1-J-L-M-N-R-R1-T-V-W-Y-Z1
09447	A1-A2-B-C-C1-R-U-V-Z1	09581	A1-A2-B-F-F1-R-R1-V	09704	A1-A2-B-C-O-V-V1	09742	A-A1-A2-B-B2-F-F1-J-L-M-N-R-T-V-Z1
09454	A1-A2-B-C-C1-M-R-U-V-Z1	09582	A1-A2-B-F-F1-R-R1-V	09705	A1-A2-B-U	09743	A-A1-A2-B-F-H-N-Q-V-Z-Z1
09459	A1-A2-B-C-C1-M-R-U-Z1	09586	A1-A2-B-F-F1-R-R1-V	09706	A1-A2-B-C-N-R-U-V-Z1	09744	A-A2-B-B2-C-C1-F-F1-J-L-M-N-R-R1-T-V-Z1
09461	A1-A2-B-C-C1-M-P-R-U-Z1	09587	A1-A2-B-F-F1-R-R1-V	09707	A1-A2-B-C-F-F1-J-L-M-N-R-T-U-V-Z1	09745	A-A1-A2-B-F-F1-M-N-R-R1-V-Z1
09463	A1-A2-B-C-C1-R-U-Z1	09588	A1-A2-B-V	09708	A1-A2-B	09747	A1-A2-B-F-J-N-U-V-Z1
09464	A1-A2-B-C-C1-R-U-Z1	09589	A1-A2-B-V	09710	A1-A2-B-C-C1-F-F1-J-L-M-N-R-R1-T-U-V-Z1	09748	A-A1-A2-B-B2-C-C1-D-F-F1-J-L-M-N-R-R1-T-V-Z1
09468	A1-A2-B-C-C1-M-R-U-Z1	09590	A1-A2-B-V	09711	A1-A2-B-C-C1-F-F1-J-L-M-N-R-R1-T-U-V-Z1	09749	A-A1-A2-B-F-H-N-U-V-Z1
09469	A1-A2-B-C-C1-R-U-Z1	09591	A1-A2-B-F-F1-R-R1-V	09712	A-A1-A2-B-F-H-N-R-U-V-Z1	09750	A-A2-B-B2-C-C1-F-F1-J-L-M-N-R-R1-T-V-Z1
09470	A1-A2-B-C-C1-M-R-U-Z1	09593	A1-A2-B-V	09713	A1-A2-B-C-F1-R	09751	A1-A2-B-C-D-E-H-M-R-U
09494	A1-A2-B-C-C1-M-R-U-Z1	09594	A1-A2-B-V	09714	A1-A2-B-C-C1-F1-M-R-R1-U	09754	A-A1-A2-B-F-H-N-Q-V-Z-Z1
09496	A1-A2-B-C-C1-R-U-V-Z1	09595	A1-A2-B-F-F1-R-R1-V	09715	A1-A2-B-F-F1-J-L-M-N-R-T-V-Z1	09755	A-A1-A2-B-B2-C-C1-D-F-F1-J-L-M-N-Q-R-R1-T-V-Z1
09498	A1-A2-B-C-C1-F-F1-F2-J-L-N-R-R1-T-V-Z1	09599	A1-A2-B-F-F1-R-R1-V	09716	A1-A2-B-C-F-F1-J-L-M-N-R-T-V-Z1	09756	A-A1-A2-B-B2-E3-F-F1-J-L-N-Q-R-R1-T-V-Z1
09501	A1-A2-B-V	09602	A1-A2-B-C-F-F1-N-R-U-V	09717	A-A1-A2-B-M-R-V-W-Z1	09759	A-A1-A2-B-B2-C-C1-E2-F-F1-F2-J-L-N-R-R1-T-V-Z1
09502	A1-A2-B-V	09603	A1-A2-B-C-F-F1-R-U-V-Z1	09718	A1-A2-B-F-F1-J-L-M-N-R-T-U-V-Z1	09760	A-A1-A2-B-B2-C-C1-D-F-F1-J-L-M-N-Q-R-R1-T-V-Z1
09504	A1-A2-B-V	09604	A1-A2-B-C-F-F1-P-R-U-V-Z1	09719	A1-A2-B-C-D-M-R-U-V-Z1	09762	A-A1-A2-B-B2-E3-F-F1-J-L-N-R-R1-T-V-Z1
09505	A1-A2-B-V	09605	A1-A2-B-C-D-H-M-R-U-V	09720	A1-A2-B-M-R-U-V-Z1	09769	A-A1-A2-B-B2-C-C1-D-F-F1-J-L-M-N-R-R1-T-V-Z1
09506	A1-A2-B-V	09606	A1-A2-B-C-D-H-M-R-U-V	09722	A-A1-A2-B-F-H-N-Q-V-Z-Z1	09777	A-A1-A2-B-C-E1-F-F1-L-M-N-R-T
09507	A1-A2-B-V	09607	A-A1-A2-B-C-F-F1-M-N-R-R1-U-U3-V-W-Z1	09723	A1-A2-B-F-F1-J-L-M-N-R-T-U-V-Z1	09780	A-A1-A2-B-F-H-N-R-V
09510	A-A1-A2-B-C1-E2-F-H1-M-R-R1-V-Z1	09608	A1-A2-B-C-F-N-R-U-V-Z1	09724	A1-A2-B-C-C1-F1-M-R-R1-U	09801	A-A1-A2-B-C1-E2-F-H1-M-N-R-R1-V-Z1
09513	A1-A2-B-F-F1-R-R1-V	09609	A1-A2-B-C-F-R-U-Z1	09725	A-A1-A2-B-F-H-N-O-Q-V-V1-Z-Z1	09802	A-A1-A2-B-F-R-V-Z1
09517	A1-A2-B-F-F1-R-R1-V	09610	A1-A2-B-C-F-F1-M-R-U-V-Z1	09726	A1-A2-B-F-F1-J-L-M-N-R-T-U-V-Z1	09803	A1-A2-B-E2-E3-F-F1-H1-N-R-R1-U-V-Z1
09520	A1-A2-B-F-F1-R-R1-V	09613	A1-A2-B-C-F-N-U-V	09727	A-A1-A2-B-B2-C-C1-D-F-F1-J-L-M-N-R-R1-T-V-Z1	09804	A-A1-A2-B-F-F1-N-R-V-Z1
09523	A1-A2-B-F-F1-R-R1-V	09617	A1-A2-B-C-F-R-U-Z1	09728	A-A1-A2-B-B2-C-C1-F-F1-J-L-N-R-R1-T-V-Z1	09805	A-A2-B-E2-E3-F-F1-R-R1-V-Z1
09522	A1-A2-B-V	09618	A1-A2-B-C-F-R-U-Z1	09729	A1-A2-B-C-F-N-R-R1-U-V-Z1	09806	A-A1-A2-B-C1-E2-F-F1-H1-J-L-M-N-R-R1-T-V-Z1
09524	A1-A2-B-F-F1-R-R1-V	09620	A1-A2-B-C-F-R-U-Z1	09730	A-A2-B-B2-C-C1-F-F1-J-L-M-N-R-R1-T-V-Z1		
09532	A1-A2-B-F-F1-R-R1-V	09621	A1-A2-B-C-F-R-U-Z1	09731	A-A2-B-B2-C-C1-F-F1-J-L-M-N-R-R1-T-V-Z1		
09534	A1-A2-B-F-F1-R-R1-V	09622	A1-A2-B-C-F-R-U-Z1	09732	A1-A2-B-N-V-Z1		
09543	A1-A2-B-F-F1-R-R1-V	09623	A1-A2-B-C-F-R-U-Z1	09733	A1-A2-B-N-V		
09554	A1-A2-B-F-F1-R-R1-V	09624	A1-A2-B-C-F-F1-J-L-N-T-U-V-Z1	09734	A-A1-A2-B-C-C1-F-F1-J-L-M-N-R-R1-T-V-Z1		
09556	A1-A2-B-F-F1-R-R1-V	09625	A1-A2-B-C-F-R-U-Z1	09735	A1-A2-B-N-V-Z1		
09564	A1-A2-B-F-F1-R-R1-V	09626	A1-A2-B-C-F-R-U-Z1	09736	A-A1-A2-B-B2-C-C1-D-F-F1-J-L-M-N-R-R1-T-V-Z1		
09565	A1-A2-B-F-F1-R-R1-V	09627	A1-A2-B-C-F-R-U-Z1	09737	A-A1-A2-B-B2-C-C1-F-F1-I-L-M-N-R-R1-T-V-W-Y-Z1		
09566	A1-A2-B-F-F1-R-R1-V	09630	A1-A2-B-C-F-U-V				
09567	A1-A2-B-F-F1-R-R1-V	09631	A1-A2-B-C-F-R-U-Z1				
09568	A1-A2-B-V	09633	A1-A2-B-B2-C-D-F-F1-M-R-U-U1-U2-U3-V-Z1				
09569	A1-A2-B-F-F1-R-R1-V	09636	A1-A2-B-C-F-R-U-Z1				
09570	A1-A2-B-F-F1-R-R1-V	09642	A1-A2-B-M-N-R-U				
09573	A1-A2-B-F-F1-R-R1-V	09643	A1-A2-B-M-R-U-V-Z1				
09574	A1-A2-B-F-F1-R-R1-V	09644	A1-A2-B-M-R-U-V-Z1				
09575	A1-A2-B-F-F1-R-R1-V	09645	A1-A2-B-C-F-F1-R-U-Z1				
		09647	A1-A2-B-M-N-R-U-Z1				
		09648	A1-A2-B-N-R-U-V-Z1				
		09649	A1-A2-B-N-R-U-Z1				

APO/ FPO/ DPO	See Restrictions	APO/ FPO/ DPO	See Restrictions	APO/ FPO/ DPO	See Restrictions	APO/ FPO/ DPO	See Restrictions
09808	A-A1-A2-B-B2-C1-E2-F-F1-H-H1-J-L-N-R-R1-T-V-Z1	09846	A-A1-A2-B-B2-C1-F-F1-J-L-N-R-R1-T-V-Z1	34030	A1-A2-B-F-F1-J-L-M-N-T-V-Z1	96276	A-A1-A2-B-F1
09809	A1-A2-B-F-F1-L-N-T-V-Z1	09848	A-A1-A2-B-F-M-R-V-Z1	34031	A1-A2-B-F-F1-J-L-M-N-T-V-Z1	96278	A-A1-A2-B-F1-U
09810	A-A1-A2-B-F-F1-N-R-V-Z1	09852	A1-A2-B-E2-E3-F-F1-H1-N-R-R1-U-V-Z1	34032	A1-A2-B-F-F1-J-L-M-N-T-V-Z1	96283	A-A1-A2-B-F1-U
09811	A1-A2-B-E2-E3-F-F1-H1-N-R-R1-U-V-Z1	09853	A1-A2-B-E2-F-H1-R-R1-U2-V-Z1	34033	A1-A2-B-C-F-F1-J-L-M-N-T-V-Z1	96284	A-A1-A2-B-F1-U-V
09812	A1-A2-B-E2-E3-F-F1-I-J-L-N-R-T-U-V-Z1	09855	A-A1-A2-B-C1-E2-F-F1-H1-R-R1-U2-V-Z1	34034	A1-A2-B-F-F1-J-L-M-N-T-V-Z1	96303	A1-A2-B-F-F1-H-J-L-M-N-T-V-W-Z1
09813	A-A1-A2-B-B2-C1-E2-E3-F-F1-J-L-N-R-R1-T-V-Z1	09858	A1-A2-B-E2-E3-F-F1-H1-N-R-R1-U-V-Z1	34035	A1-A2-B-F-F1-H-J-L-M-N-T-V-Z1	96306	A1-A2-B-F-F1-F2-H-M-W-Z1
09814	A1-A2-B-E2-E3-F-F1-I-J-L-N-R-T-U-V-Z1	09859	A1-A2-B-C1-E2-E3-F-F1-H1-R-R1-V-Z1	34036	A1-A2-B-F-F1-J-L-M-N-T-V-Z1	96309	A1-A2-B-M-V-W
09816	A-A1-A2-B-B2-C-C1-E2-E3-F-F1-J-L-N-R-R1-T-V-Z1	09861	A-A1-A2-B-F-F1-N-O-R-R1-Z1	34037	A1-A2-B-C-F-F1-H-I-L-M-N-T-V-Z1	96310	A1-A2-B-M-W
09817	A-A1-A2-B-B2-C1-E2-E3-F-F1-H-H1-J-L-M-N-R-T-V-Z1	09865	A-A1-A2-B-R-U-V-Z1	34038	A1-A2-B-L-M-N-U-V-Z1	96319	A1-A2-B-M-W
09818	A-A1-A2-B-C-F-M-V-Z1	09868	A-A1-A2-B-N-U-V-Z1	34039	A1-A2-B-F-F1-J-L-M-N-T-V-Z1	96321	A1-A2-B-F-F1-F2-H-M-W-Z1
09820	A-A1-A2-B-B2-F-F1-H-H1-J-L-M-N-R-R1-T-V-Z1	09870	A-A1-A2-B-C1-E2-F-F1-H1-I-J-L-M-N-R-R1-T-U4-V-Z1	34041	A1-A2-B-F-F1-J-L-M-N-T-V-Z1	96322	A1-A2-B-F-F1-F2-H-M-W-Z1
09821	A-A1-A2-B-F-N-R-V-Z1	09873	A-A1-A2-B-C1-E2-F-F1-H1-I-J-L-M-N-R-R1-T-U4-V-Z1	34042	A1-A2-B-D-F-M-N-V-Z1	96323	A1-A2-B-M-V-W
09822	A-A1-A2-B-F-R-V-Z1	09874	A-A1-A2-B-C1-E2-F-F1-H1-I-J-L-M-N-R-R1-T-U4-V-Z1	34055	A1-A2-B-F-F1-J-L-M-N-T-V-Z1	96326	A1-A2-B-M-W
09823	A-A1-A2-B-F-F1-J-L-N-R-T-V-Z1	09875	A-A1-A2-B-C1-E2-F-F1-H1-I-J-L-M-N-R-R1-T-U4-V-Z1	34058	A1-A2-B-F-F1-R-R1-V-Z1	96328	A1-A2-B-M-W
09824	A-A1-A2-B-F-R-V-Z1	09880	A-A1-A2-B-C1-E2-F-F1-H1-R-R1-U-V-Z1	34060	A1-A2-B-B2-C1-E2-F-F1-J-L-N-R-R1-T-V-Z1	96330	A1-A2-B-M-W
09825	A-A1-A2-B-C-C1-D-F-F1-J-L-M-N-R-R1-T-V-Z1	09888	A-A1-A2-B-C1-E2-F-F1-H1-R-R1-U-V-Z1	34078	A1-A2-B-F1-N-V-Z1	96331	A1-A2-B-M-W
09826	A-A1-A2-B-B2-C1-E1-E2-E3-F-F1-J-L-M-N-R-R1-T-V-W-Z1	09890	A1-A2-B-E2-F-H1-N-R-R1-U2-V-Z1	34090	A1-A2-B-F-F1-R-R1-V	96333	A1-A2-B-M-W
09827	A-A1-A2-B-F-F1-J-L-M-N-R-T-V-Z1	09892	A-A1-A2-B-E2-F-F1-J-L-N-R-R1-T-V-Z1	34091	A1-A2-B-F-F1-R-R1-V	96336	A1-A2-B-M-V-W
09828	A-A1-A2-B-F-F1-J-L-N-T-V-Z1	09898	A1-A2-B-E2-F-H1-N-R-R1-U2-V-Z1	34092	A1-A2-B-F-F1-R-R1-V	96337	A1-A2-B-M-W
09829	A1-A2-B-C-N-R-V-Z1	34002	A1-A2-B-F-F1-J-L-N-T-V-Z1	34093	A1-A2-B-F-F1-R-R1-V	96338	A1-A2-B-M-W
09830	A1-A2-B-C-M-N-R-V-Z1	34004	A1-A2-B-F-F1-J-L-N-T-V	34094	A1-A2-B-F-F1-R-R1-V	96339	A1-A2-B-M-V-W
09831	A1-A2-B-F-F1-J-L-N-T-U-V-Z1	34007	A-A1-A2-B-C1-F-F1-M-N-R-R1-V-Z1	34098	A1-A2-B-V	96343	A1-A2-B-M-W
09832	A-A1-A2-B-U1-V-Z1	34008	A1-A2-B-B2-D-E1-F-F1-H-H1-J-L-M-N-R-R1-T-V-Z1	34099	A1-A2-B-V	96346	A1-A2-B-F-F1-F2-H-M-V-W-Z1
09833	A1-A2-B-U1-V-Z1	34011	A1-A2-B-B2-C1-E2-F-F1-J-L-M-N-R-R1-T-V-Z1	96201	A-A1-A2-B-F1	96347	A1-A2-B-F-F1-F2-H-M-W-Z1
09834	A1-A2-B-E2-E3-F-F1-R-R1-U-V-Z1	34020	A1-A2-B-F-F1-J-L-M-N-T-V-Z1	96202	A-A1-A2-B-F1-U	96348	A1-A2-B-F-F1-F2-H-M-W-Z1
09835	A-A1-A2-B-N-V-Z1	34021	A1-A2-B-F-F1-T-J-L-M-N-V-Z1	96203	A-A1-A2-B-F1	96349	A1-A2-B-F-F1-F2-H-M-W-Z1
09836	A-A1-A2-B-C-F-F1-J-L-M-N-R-T-V-Z1	34022	A1-A2-B-D-F-F1-J-L-M-N-T-V-Z1	96204	A-A1-A2-B-F1	96350	A1-A2-B-F-F1-F2-H-M-W-Z1
09837	A1-A2-B-E2-E3-V-Z1	34023	A1-A2-B-F-F1-J-L-M-N-T-V-Z1	96205	A-A1-A2-B-F1-U	96351	A1-A2-B-F-F1-F2-H-M-W-Z1
09838	A1-A2-B-E2-E3-U-V-Z1	34024	A1-A2-B-F-F1-J-L-M-N-T-V-Z1	96206	A-A1-A2-B-F1-U	96362	A1-A2-B-F-F1-F2-M-W-Z1
09839	A-A1-A2-B-U-V-Z1	34025	A1-A2-B-F-F1-J-L-M-N-T-V-Z1	96207	A-A1-A2-B-F1-V	96365	A1-A2-B-M-V-W
09840	A-A1-A2-B-E2-E3-V-Z1			96209	A-A1-A2-B-F-F1-J-L-N-T-U-V-Z1	96367	A1-A2-B-L-M-W
09841	A-A1-A2-B-N-R-U-Z1			96213	A-A1-A2-B-F1-U	96368	A1-A2-B-M-W
09842	A-A1-A2-B-F-F1-J-L-N-R-T-V-Z1			96214	A-A1-A2-B-F1-U	96370	A1-A2-B-F-F1-F2-H-M-W-Z1
09845	A-A1-A2-B-B2-E3-F-F1-J-L-M-N-R-T-V-Z1			96218	A-A1-A2-B-F1-U	96372	A1-A2-B-M-W
				96224	A-A1-A2-B-F1-U	96373	A1-A2-B-M-W
				96257	A-A1-A2-B-F1-U	96374	A1-A2-B-M-W
				96258	A-A1-A2-B-F1-U	96375	A1-A2-B-M-W
				96260	A-A1-A2-B-F1-U	96376	A1-A2-B-M-W
				96264	A-A1-A2-B-F1-U	96377	A1-A2-B-M-W
				96266	A-A1-A2-B-F1-U	96378	A1-A2-B-M-W
				96267	A-A1-A2-B-F1-U-V	96379	A1-A2-B-M-W
				96269	A-A1-A2-B-F1-U-Z1	96380	A1-A2-B-M-W
				96271	A-A1-A2-B-F1-U	96382	A1-A2-B-M-W
				96275	A-A1-A2-B-F1-V	96384	A1-A2-B-M-W
						96385	A1-A2-B-M-W
						96386	A1-A2-B-M-W
						96387	A1-A2-B-M-W

APO/ FPO/ DPO	See Restrictions	APO/ FPO/ DPO	See Restrictions	APO/ FPO/ DPO	See Restrictions	APO/ FPO/ DPO	See Restrictions
96388	A1-A2-B-M-W	96535	A-A1-A2-B-F-F1-J-L-N-T-V-Z1	96598	A1-A2-B-N-O-V-V1	96657	A1-A2-B-F-F1-R-R1-V
96389	A1-A2-B-M-W			96599	A1-A2-B-N-V	96660	A1-A2-B-F-F1-R-R1-V
96401	A1-A2-B-F-N-O-V-V1-Z1	96537	A1-A2-B-V-Z1	96601	A1-A2-B-V	96661	A1-A2-B-F-F1-R-R1-V
96427	A-A1-A2-B-C1-E2-F-H1-M-R-R1-V	96538	A1-A2-B-V-Z1	96602	A1-A2-B-V	96662	A1-A2-B-F-F1-R-R1-V
96447	A1-A2-B-F-N-U3-V-V1	96540	A1-A2-B-V-Z1	96603	A1-A2-B-V	96663	A1-A2-B-F-F1-R-R1-V
96501	A-A1-A2-B-N-V	96541	A1-A2-B-V	96604	A1-A2-B-V	96664	A1-A2-B-V
96502	A1-A2-B-F-N-U3-V-Z1	96542	A1-A2-B-V-Z1	96605	A1-A2-B-V	96665	A1-A2-B-V
96503	A1-A2-B-F-N-U3-V	96543	A1-A2-B-P-V-Z1	96606	A1-A2-B-V	96666	A1-A2-B-V
96507	A-A1-A2-B-F-F1-H-J-L-N-T-V-Z1	96546	A1-A2-B-F-U3	96607	A1-A2-B-V	96667	A1-A2-B-F-F1-R-R1-V
96510	A1-A2-B-I-N-V	96548	A-A1-A2-B-H-M-U	96608	A1-A2-B-V	96668	A1-A2-B-F-F1-R-R1-V
96511	A1-A2-B-I-N-V	96549	A-A1-A2-B-F-F1-H-J-L-M-N-T-U-V-Z1	96609	A1-A2-B-V	96669	A1-A2-B-F-F1-R-R1-V
96515	A1-A2-B-D-F-U3	96550	A-A1-A2-B-H-M-U-V-Z1	96610	A1-A2-B-V	96670	A1-A2-B-V
96516	A1-A2-B-D-F-Z1	96551	A-A1-A2-B-F-F1-H-J-L-M-N-T-U-V-Z1	96611	A1-A2-B-V	96671	A1-A2-B-F-F1-R-R1-V
96517	A1-A2-B-F-U3-V-Z1	96552	A1-A2-B-Z1	96615	A1-A2-B-F-F1-R-R1-V	96672	A1-A2-B-F-F1-R-R1-V
96520	A1-A2-B-F-N-U3-V	96553	A-A1-A2-B-F-F1-H-M-U	96616	A1-A2-B-F-F1-R-R1-V	96673	A1-A2-B-V
96521	A1-A2-B-F-F1-J-L-N-T-U3-V-Z1	96554	A-A1-A2-B-F-F1-H-J-L-M-N-T-U-V-Z1	96617	A1-A2-B-F-F1-R-R1-V	96674	A1-A2-B-F-F1-R-R1-V
96530	A-A1-A2-B-F-F1-H-H1-J-L-M-N-T-U-V-Z1	96555	A1-A2-B-F-M-V	96619	A1-A2-B-V	96675	A1-A2-B-F-F1-R-R1-V
96531	A-A1-A2-B-F-F1-H-M-N-U-V	96557	A1-A2-B-F-M-V	96620	A1-A2-B-F-F1-R-R1-V	96677	A1-A2-B-F-F1-R-R1-V
96532	A-A1-A2-B-F-F1-H-J-L-M-N-T-U-V-Z1	96562	A-A1-A2-B-B2-C-C1-D-E2-E3-F-F1-H-H1-I-L-M-N-R-T-V-Z1	96621	A1-A2-B-V	96678	A1-A2-B-F-F1-R-R1-V
96534	A-A1-A2-B-F-U-Z1	96577	A-A1-A2-B-F-H-M-N-U	96622	A1-A2-B-F-F1-R-R1-V	96679	A1-A2-B-F-F1-R-R1-V
		96578	A1-A2-B-B2-F1-H-J-N-R	96624	A1-A2-B-F-F1-R-R1-V	96681	A1-A2-B-V
		96595	A1-A2-B-F-U3-V-Z1	96628	A1-A2-B-F-F1-R-R1-V	96682	A1-A2-B-V
				96629	A1-A2-B-F-F1-R-R1-V	96683	A1-A2-B-V
				96631	A-A1-A2-B-C1-E2-F-H1-M-R-R1-V	96686	A1-A2-B-V
				96643	A1-A2-B-F-F1-R-R1-V	96698	A1-A2-B-V
				96650	A1-A2-B-F-F1-R-R1-V		

RESTRICTIONS

LEGEND

PS Form 2976, *Customs — CN 22 (Old C 1) and Sender's Declaration* (green label)

PS Form 2976-A, *Customs Declaration and Dispatch Note*

AAFES	= Army and Air Force Exchange Service
APO	= Army/Air Force Post Office
Box R	= Retired military personnel
DMM	= <i>Domestic Mail Manual</i>
DPO	= Diplomatic Post Office
FPO	= Fleet Post Office
MOM	= Military Ordinary Mail
MPO	= Military Post Office
PAL	= Parcel Airlift
PSC	= Postal Service Center
SAM	= Space Available Mail
USDA	= United States Department of Agriculture

Note: Mail order catalogs are prohibited as SAM or PAL mail.

A. Securities, currency, or precious metals in their raw, unmanufactured state are prohibited. Official shipments are exempt from this restriction.

A1. Mail addressed to "Any Servicemember," or similar wording such as "Any Soldier," "Sailor," "Airman," or "Marine"; "Military Mail"; etc., is prohibited. Mail must be addressed to an individual or job title such as "Commander," "Commanding Officer," etc.

A2. APO/FPO/DPO addresses shall not include a city and/or country name.

B. Regardless of mail class, a customs declaration (PS Form 2976 or, if the customer prefers, PS Form 2976-A) is required for all items weighing 16 ounces or more or any item (regardless of weight) containing potentially dutiable mail contents (e.g., merchandise or goods) addressed to or from an APO, FPO, or DPO ZIP Code. No customs form is required for items weighing less than 16 ounces when the contents are not potentially dutiable (e.g., documents). The surface area of the address side of the mailpiece must be large enough to contain the applicable customs declaration. The following exceptions apply:

- Known mailers are exempt from providing customs documentation on non-dutiable letters or printed matter. (A known mailer is a business mailer who enters volume mailings through a business mail entry unit (BMEU) or other bulk mail acceptance location, pays postage through an advance deposit account, uses a permit imprint for postage payment, and submits a completed postage statement at the time of entry that certifies that the mailpieces contain no dangerous materials that are prohibited by postal regulations.)
- All federal, state, and local government agencies whose mailings are regarded as "Official Mail" are exempt from providing customs documentation on any item addressed to an APO, FPO, or DPO except for those APOs/FPOs/DPOs to which restriction "B2" applies.
- Prepaid mail from military contractors is exempt, providing the mailpiece is endorsed "Contents for Official Use — Exempt from Customs Requirements."

B2. All federal, state, and local government agencies must complete customs documentation when sending potentially dutiable mail addressed to or from this APO, FPO, or DPO.

C. Cigarettes and other tobacco products are prohibited.

C1. Obscene articles, prints, paintings, cards, films, videotapes, etc., and horror comics and matrices are prohibited.

D. Coffee is prohibited.

E. Medicines (prescription, over-the-counter, vitamins, and supplements) are prohibited when mailed to individuals for human or animal use. This prohibition does not apply when medicines are sent as official mail only between specifically designated agencies such as pharmaceutical distributors, hospitals, clinics, and pharmacies.

E1. Medicines or vaccines not conforming to French laws are prohibited.

E2. Any matter depicting nude or seminude persons, pornographic or sexual items, or nonauthorized political materials is prohibited. Although religious materials contrary to the Islamic faith are prohibited in bulk quantities, items for the personal use of the addressee are permissible.

E3. Radio transceivers, cordless telephones, global positioning systems, scanners, base stations, and handheld transmitters are prohibited.

F. Firearms of any type are prohibited in all classes of mail. See definitions of firearms in DMM 601.12.1.1. This restriction does not apply to firearms mailed to or by official U.S. government agencies. The restriction for mail to this APO/FPO/DPO ZIP Code does not apply to firearms mailed from this APO/FPO/DPO ZIP Code, provided ATF and USPS regulations are met. Antique firearms are a separate category defined in DMM 601.12.1.1h and ATF regulations; they do not require an ATF form.

F1. Privately owned weapons addressed to an individual are prohibited in any class of mail.

F2. Importation of firearms is restricted to one shotgun and one single shot.22 caliber rifle per individual.

G. Only letters, flats, and Periodicals are authorized. Parcels of any class are prohibited.

H. Meats, including preserved meats, whether hermetically sealed or not, are prohibited.

H1. Pork or pork by-products are prohibited.

I. Mail of all classes must fit in a mail sack. Mail may not exceed the following dimensions:

- Maximum length 20 inches.
- Maximum width 12 inches.
- Maximum height 12 inches.

The maximum length and girth combined may not exceed 68 inches.

This restriction does not apply to registered mail and official government mail marked MOM.

I1. This restriction does not apply to registered mail.

I2. This restriction does not apply to official government mail marked MOM.

J. Parcels may not exceed 108 inches in length and girth combined.

K. Mail that includes in the address the words, "Dependent Mail Section," may consist only of letter mail, newspapers, magazines, and books. No parcel of any class containing any other matter may be mailed to the Dependent Mail section. This restriction does not apply if the address does not include the words "Dependent Mail Section."

L. All official mail is prohibited.

M. Fruits, vegetables, animals, and living plants are prohibited.

N. Registered mail is prohibited.

O. Delivery status information for Extra Services is not available on USPS.com.

P. APO is used for the receipt and dispatch of official mail only.

Q. Mail may not exceed 66 pounds, and size is limited to 42 inches maximum length and 72 inches maximum length and girth combined.

R. All alcoholic beverages, including those mailable under DMM 601.12.7, are prohibited.

R1. Materials used in the production of alcoholic beverages (i.e., distilling material, hops, malts, yeast, etc.) are prohibited.

S. Mail of all classes must fit in a mail sack. Mail may not exceed the following dimensions and weight:

- Maximum length 12 inches.
- Maximum width 12 inches.
- Maximum height 5 1/2 inches.
- Maximum weight 25 pounds.

The maximum length and girth combined may not exceed 47 inches.

T. Mailings of case lots of food and supplemental household shipments must be approved by the sender's parent agency prior to mailing.

U. Parcels must weigh less than 16 ounces when addressed to Box R. This restriction does not apply to mail endorsed "Free Matter for the Blind or Handicapped."

U1. Mail is limited to First-Class Mail weighing 13 ounces or less when addressed to Box R. This restriction does not apply to mail endorsed "Free Matter for the Blind or Handicapped." Videotapes are prohibited when addressed to Box R, regardless of weight.

U2. Mail is limited to First-Class Mail letters only when addressed to Box R.

U3. Mail is limited to First-Class Mail correspondence (including voice and video cassettes), newspapers, magazines, photographs, not exceeding 16 ounces, when addressed to Box R.

U4. Mail addressed to Box C is limited to 2 pounds, regardless of class.

V. Express Mail Military Service (EMMS) not available from any origin.

V1. USPS Tracking is not available.

W. Meat products, such as dried beef, salami, and sausage, may be mailed, provided they remain in their original, hermetically sealed packages and bear USDA certification. Other meats, bones, skin, hair, feathers, horns or hoofs of hoofed animals, wool samples, tobacco leaves, including chewing and pipe tobacco, snuff, cigars, and cigarettes, or obscene material, including obscene drawings, photographs, films, and carvings, are prohibited. Exception: 200 grams of tobacco per parcel are permitted duty free.

X. Personal mail is limited to First-Class Mail items (to include audio cassettes and voice tapes) weighing 13 ounces or less. This limitation does not apply to official mail.

Y. Mail is limited to First-Class and Priority Mail items only. All Periodicals, Standard Mail items, and Package Services items (including SAM and PAL) are not authorized. This restriction also applies to official mail.

Z. No outside pieces (OSPs).

Z1. The following restriction is applicable only to International Service Centers (ISC)/Exchange Offices. An Anti-Pilferage Seal (Item No O817E or O818A) is required on all pouches and sacks.

USPS® Issues *The Civil War: 1864* Forever® Stamp Souvenir Sheet: *Petersburg Campaign and Battle of Mobile Bay.*

THE CIVIL WAR
1864
A Nation Touched with Fire

...it was a sight that is seldom seen to gaze upon the dead bodies of the enemy and to hear the cries for assistance and water... it was enough to break the heart of the most hardened....

Jeremiah Tate, 5th Alabama

...the *Tecumseh* reeled a little to starboard, her bow settled beneath the surface...her stern lifted high in the air...and the ship pitched out of sight like an arrow twanged from the bow.

Harrie Webster, USS Manhattan

You cannot make soldiers of slaves, nor slaves of soldiers.... The day you make soldiers of them is the beginning of the end of the revolution.

Howell Cobb, 16th Georgia



Some of these mornings bright and fair
Take my wings and cleave the air
Pharaoh's army got drowned
O Mary, don't you weep
Negro Spiritual

I have given the subject of arming the negro my hearty support...by arming the negro we have added a powerful ally. They will make good soldiers.

Ulysses S. Grant

On Sale Nationwide: July 30, 2014.

Thrift Savings Plan Fact Sheet

ANNUAL RETURNS	G Fund	F Fund	U.S. Aggregate Index	C Fund	S&P 500 Stock Index	S * Fund	Dow Jones U.S. Completion TSM Index	I * Fund	EAFE Stock Index
1994	7.22	-2.96	-2.92	1.33	1.32	—	-2.66	—	7.75
1995	7.03	18.31	18.47	37.41	37.58	—	33.48	—	11.27
1996	6.76	3.66	3.63	22.85	22.96	18.52	17.18	6.27	6.14
1997	6.77	9.60	9.65	33.17	33.36	26.61	25.69	1.46	1.55
1998	5.74	8.70	8.69	28.44	28.58	7.51	8.63	20.46	20.09
1999	5.99	-0.85	-0.82	20.95	21.04	32.70	35.49	26.81	26.72
2000	6.42	11.67	11.63	-9.14	-9.10	-8.76	-15.77	-14.11	-14.17
2001	5.39	8.61	8.44	-11.94	-11.89	-9.04*	-2.52*	-21.94*	-14.88*
2002	5.00	10.27	10.26	-22.05	-22.10	-18.14	-17.80	-15.98	-15.94
2003	4.11	4.11	4.10	28.54	28.69	42.92	43.84	37.94	38.59
2004	4.30	4.30	4.34	10.82	10.88	18.03	18.10	20.00	20.25
2005	4.49	2.40	2.43	4.96	4.91	10.45	10.03	13.63	13.54
2006	4.93	4.40	4.33	15.79	15.79	15.30	15.28	26.32	26.34
2007	4.87	7.09	6.97	5.54	5.49	5.49	5.39	11.43	11.17
2008	3.75	5.45	5.24	-36.99	-37.00	-38.32	-39.03	-42.43	-43.38
2009	2.97	5.99	5.93	26.68	26.46	34.85	37.43	30.04	31.78
2010	2.81	6.71	6.54	15.06	15.06	29.06	28.62	7.94	7.75
2011	2.45	7.89	7.84	2.11	2.11	-3.38	-3.76	-11.81	-12.14
2012	1.47	4.29	4.22	16.07	16.00	18.57	17.89	18.62	17.32
2013	1.89	-1.68	-2.02	32.45	32.39	38.35	38.05	22.13	22.78

*Rates of return for May (inception of S and I Funds) through December 2001.

MONTHLY RETURNS	G Fund	F Fund	U.S. Aggregate Index	C Fund	S&P 500 Stock Index	S * Fund	Dow Jones U.S. Completion TSM Index	I * Fund	EAFE Stock Index
2013									
Oct	0.19	0.89	0.81	4.60	4.60	2.94	2.90	3.38	3.36
Nov	0.18	-0.35	-0.37	3.05	3.05	2.49	2.40	0.75	0.77
Dec	0.19	-0.56	-0.57	2.54	2.53	2.94	3.01	1.51	1.50
2014									
Jan	0.21	1.58	1.48	-3.45	-3.46	-1.91	-1.81	-4.03	-4.03
Feb	0.18	0.62	0.53	4.58	4.57	5.43	5.47	5.58	5.56
March	0.19	-0.15	-0.17	0.85	0.84	-0.69	-0.72	-0.57	-0.64
April	0.20	0.90	0.84	0.75	0.74	-2.47	-2.57	1.51	1.45
May	0.20	1.21	1.14	2.35	2.35	1.52	1.51	1.72	1.62
June	0.19	0.14	0.05	2.07	2.07	4.45	4.44	0.99	0.96
July	0.19	-0.19	-0.25	-1.37	-1.38	-4.38	-4.44	-1.95	-1.97
Aug	0.20	1.12	1.10	4.01	4.00	4.98	4.95	-0.14	-0.15
Sept	0.18	-0.58	-0.68	-1.40	-1.40	-5.10	-5.08	-3.82	-3.84
LAST 12 MONTHS	2.32	4.70	3.96	19.83	19.73	9.89	9.74	4.59	4.25

The G Fund is managed internally by the Federal Retirement Thrift Investment Board. Assets of the F, C, S, and I Funds are managed externally. The Board currently has contracts with BlackRock Institutional Trust Company, N.A., to manage the F, C, S, and I Fund assets. The F, C, S, and I Funds invest in commingled trust funds, in which the assets of tax-deferred employee benefit plans are combined and invested together. The F, C, S, and I Funds and the BlackRock funds are passively managed index funds.

Future performance of the funds will vary and may be significantly different from the returns shown above. See the *Summary of the Thrift Savings Plan* for detailed information about the funds and their investment risks. The monthly returns of the TSP Funds represent net earnings for the month after deduction of accrued administrative expenses and, except for the G Fund, after deduction of trading costs and accrued investment management fees as well. The returns for the four indexes shown do not include any of these deductions.

* Implemented May 2001.

See next page for L Funds.

L Funds

Annual Returns	L Income	L 2020	L 2030	L 2040	L 2050
2006	7.59	13.72	15.00	16.53	
2007	5.56	6.87	7.14	7.36	
2008	-5.09	-22.77	-27.50	-31.53	
2009	8.57	19.14	22.48	25.19	
2010	5.74	10.59	12.48	13.89	
2011	2.23	0.41	-0.31	-0.96	
2012	4.77	10.42	12.61	14.27	15.85
2013	6.97	16.03	20.16	23.23	26.20

Monthly Returns	L Income	L 2020	L 2030	L 2040	L 2050
2013					
Oct	1.01	2.23	2.75	3.11	3.47
Nov	0.58	1.24	1.54	1.74	1.93
Dec	0.58	1.25	1.56	1.77	1.98
2014					
Jan	-0.42	-1.57	-2.04	-2.35	-2.71
Feb	1.15	2.73	3.44	3.94	4.44
Mar	0.19	0.17	0.14	0.12	0.09
Apr	0.31	0.39	0.37	0.32	0.32
May	0.64	1.20	1.46	1.63	1.78
June	0.58	1.19	1.52	1.77	1.96
July	-0.26	-0.97	-1.34	-1.63	-1.86
Aug	0.84	1.64	2.07	2.40	2.61
Sept	-0.42	-1.36	-1.84	-2.18	-2.50
LAST 12 MONTHS	4.86	8.35	9.88	10.92	11.82

Labeling List Changes (continued)

L007 5-Digit Scheme – Periodical, Standard Mail, and Package Services Flats in Bundles

Newly Added

No Additions to L007

Deleted

Column A Destination ZIP Codes	Column B Label (Deleted From)
01604	01850 LOWELL MA
01701	01701 FRAMINGHAM MA
01742	01702 FRAMINGHAM MA
01754	01719 BOXBOROUGH MA

Column A Destination ZIP Codes	Column B Label (Deleted From)
01760	01760 NATICK MA
01776	01701 FRAMINGHAM MA
01778	01760 NATICK MA
01803	01803 BURLINGTON MA
01810	01803 BURLINGTON MA
01824	01821 BILLERICA MA
01945	01970 SALEM MA

* * * * *

L012 5-Digit ZIP Scheme Combination

* * * * *

Changes

Column A Destination ZIP Codes	Column B: Label Container To (Change From)	Column B: Label Container To (Change To)	Column B Change To Status
02809	02777 SWANSEA MA	02809 BRISTOL RI	New
02872	02777 SWANSEA MA	02809 BRISTOL RI	New
37012	37166 SMITHVILLE TN	37012 ALEXANDRIA TN	New
37016	37166 SMITHVILLE TN	37012 ALEXANDRIA TN	New
37095	37166 SMITHVILLE TN	37012 ALEXANDRIA TN	New
37110	37166 SMITHVILLE TN	37110 MCMINNVILLE TN	New
37111	37166 SMITHVILLE TN	37110 MCMINNVILLE TN	New
37149	37166 SMITHVILLE TN	37110 MCMINNVILLE TN	New
37166	37166 SMITHVILLE TN	37012 ALEXANDRIA TN	New
37184	37166 SMITHVILLE TN	37012 ALEXANDRIA TN	New
37190	37166 SMITHVILLE TN	37110 MCMINNVILLE TN	New

Newly Added

Column A Destination ZIP Codes	Column B: Label Container To (Added To)	Column B Status
02153	02153 MEDFORD MA	New
02155	02153 MEDFORD MA	New
02156	02153 MEDFORD MA	New
04255	04240 LEWISTON ME	Existing
37063	37031 CASTALIAN SPRINGS TN	Existing
37071	37122 MOUNT JULIET TN	Existing
37078	37101 MCEWEN TN	Existing
37136	37087 LEBANON TN	Existing
37140	37033 CENTERVILLE TN	Existing
37147	37033 CENTERVILLE TN	Existing
37165	37101 MCEWEN TN	Existing
37175	37031 CASTALIAN SPRINGS TN	Existing
37181	37101 MCEWEN TN	Existing

Deleted

Column A Destination ZIP Codes	Column B Label (Deleted From)
02747	02740 NEW BEDFORD MA
02777	02777 SWANSEA MA
02790	02702 ASSONET MA

Column A Destination ZIP Codes	Column B Label (Deleted From)
02835	02840 NEWPORT RI
02837	02702 ASSONET MA
02861	02861 PAWTUCKET RI
02864	02861 PAWTUCKET RI
02871	02777 SWANSEA MA
02878	02720 FALL RIVER MA
02885	02914 EAST PROVIDENCE RI
02889	02886 WARWICK RI
02909	02909 PROVIDENCE RI
02920	02909 PROVIDENCE RI
97024	97060 TROUTDALE OR
97026	97002 AURORA OR
97060	97060 TROUTDALE OR
97708	97708 BEND OR
97709	97708 BEND OR
97756	97756 REDMOND OR
97760	97756 REDMOND OR
97814	97814 BAKER CITY OR
97828	97814 BAKER CITY OR
97838	97838 HERMISTON OR
97845	97814 BAKER CITY OR
97850	97814 BAKER CITY OR
97862	97838 HERMISTON OR

Column A Destination ZIP Codes	Column B Label (Deleted From)
97882	97838 HERMISTON OR
98602	98672 WHITE SALMON WA
98605	98672 WHITE SALMON WA
98610	98672 WHITE SALMON WA
98611	98611 CASTLE ROCK WA
98612	98611 CASTLE ROCK WA
98613	98620 GOLDENDALE WA
98614	98620 GOLDENDALE WA
98617	98672 WHITE SALMON WA
98619	98672 WHITE SALMON WA
98620	98620 GOLDENDALE WA
98621	98611 CASTLE ROCK WA
98623	98672 WHITE SALMON WA
98624	98620 GOLDENDALE WA
98628	98672 WHITE SALMON WA
98631	98620 GOLDENDALE WA
98635	98672 WHITE SALMON WA
98637	98620 GOLDENDALE WA

Column A Destination ZIP Codes	Column B Label (Deleted From)
98638	98611 CASTLE ROCK WA
98639	98672 WHITE SALMON WA
98640	98620 GOLDENDALE WA
98641	98620 GOLDENDALE WA
98643	98611 CASTLE ROCK WA
98644	98620 GOLDENDALE WA
98645	98611 CASTLE ROCK WA
98647	98611 CASTLE ROCK WA
98648	98672 WHITE SALMON WA
98649	98611 CASTLE ROCK WA
98650	98672 WHITE SALMON WA
98651	98672 WHITE SALMON WA
98670	98672 WHITE SALMON WA
98672	98672 WHITE SALMON WA
98673	98672 WHITE SALMON WA

* * * * *

L600 Standard Mail and Package Services

* * * * *

L606 5-Digit Scheme – Standard Mail, First-Class Mail, and Package Services Parcels

* * * * *

Changes

Column A Destination ZIP Codes	Column B: Label Container To (Change From)	Column B: Label Container To (Change To)	Column B Change To Status
10020	10036 NEW YORK NY	10020 NEW YORK NY	New
10111	10036 NEW YORK NY	10020 NEW YORK NY	New
10112	10036 NEW YORK NY	10020 NEW YORK NY	New
21702	21701 FREDERICK MD	21702 FREDERICK MD	New
21703	21701 FREDERICK MD	21702 FREDERICK MD	New
50647	50613 CEDAR FALLS IA	50647 CEDAR FALLS IA	New
50660	50613 CEDAR FALLS IA	50647 CEDAR FALLS IA	New
51103	51103 SIOUX CITY IA	51101 SIOUX CITY IA	Existing
51104	51104 SIOUX CITY IA	51101 SIOUX CITY IA	Existing
51108	51104 SIOUX CITY IA	51101 SIOUX CITY IA	Existing
51109	51103 SIOUX CITY IA	51101 SIOUX CITY IA	Existing
51111	51101 SIOUX CITY IA	51106 SIOUX CITY IA	New
70182	70116 NEW ORLEANS LA	70182 NEW ORLEANS LA	New
70184	70116 NEW ORLEANS LA	70182 NEW ORLEANS LA	New

Newly Added

Column A Destination ZIP Codes	Column B: Label Container To (Added To)	Column B Status
01201	01201 PITTSFIELD MA	New
01202	01201 PITTSFIELD MA	New
01203	01201 PITTSFIELD MA	New
01226	01226 DALTON MA	New
01240	01226 DALTON MA	New
01270	01226 DALTON MA	New
10109	10036 NEW YORK NY	Existing
36203	36201 ANNISTON AL	Existing
36204	36201 ANNISTON AL	Existing
36205	36201 ANNISTON AL	Existing

Column A Destination ZIP Codes	Column B: Label Container To (Added To)	Column B Status
50009	50317 DES MOINES IA	Existing
51102	51101 SIOUX CITY IA	Existing
51106	51106 SIOUX CITY IA	New
76201	76201 DENTON TX	New
76205	76201 DENTON TX	New
76207	76208 DENTON TX	New
76208	76208 DENTON TX	New
76209	76201 DENTON TX	New
76210	76208 DENTON TX	New

Deleted

Column A Destination ZIP Codes	Column B Label (Deleted From)
01801	01801 WOBURN MA
01850	01850 LOWELL MA
01852	01850 LOWELL MA
01853	01850 LOWELL MA
01888	01801 WOBURN MA
02118	02118 ROXBURY MA
02119	02118 ROXBURY MA
02120	02118 ROXBURY MA
02121	02121 ROXBURY MA
02125	02121 ROXBURY MA
02143	02143 SOMERVILLE MA
02144	02143 SOMERVILLE MA
02145	02143 SOMERVILLE MA
04105	04105 FALMOUTH ME
04110	04105 FALMOUTH ME
04537	04538 BOOTHBAY HARBOR ME
04538	04538 BOOTHBAY HARBOR ME
52401	52404 CEDAR RAPIDS IA
52403	52402 CEDAR RAPIDS IA
52405	52404 CEDAR RAPIDS IA
52411	52402 CEDAR RAPIDS IA
55103	55117 SAINT PAUL MN
55117	55117 SAINT PAUL MN
55119	55128 SAINT PAUL MN
55125	55125 SAINT PAUL MN
55128	55128 SAINT PAUL MN
55129	55125 SAINT PAUL MN
55130	55117 SAINT PAUL MN

Column A Destination ZIP Codes	Column B Label (Deleted From)
70119	70116 NEW ORLEANS LA
70122	70116 NEW ORLEANS LA
80321	80321 BOULDER CO
80322	80321 BOULDER CO
80323	80321 BOULDER CO
80328	80321 BOULDER CO
91790	91790 WEST COVINA CA
91791	91790 WEST COVINA CA
91792	91790 WEST COVINA CA
91793	91790 WEST COVINA CA
92705	92711 SANTA ANA CA
92711	92711 SANTA ANA CA
93001	93001 VENTURA CA
93002	93001 VENTURA CA
93003	93003 VENTURA CA
93004	93003 VENTURA CA
93006	93003 VENTURA CA
93009	93003 VENTURA CA

* * * * *

We will incorporate these revisions into the next monthly update of the online DMM, which is available via Postal Explorer® at <http://pe.usps.com>.

— Logistics, Network Development, and Support,
Network Operations, 10-16-14

Finance

Accounting for Stamp Stock Shipment Discrepancies

Effective October 16, 2014, the following policy changes have been made to the procedures for the receipt of stamp stock shipment discrepancies as indicated in Handbook F-101, *Field Accounting Procedures*, in Chapter 11-5. Receiving Stock Shipments from the SDC or SDO:

- Units should enter the actual value of the stamp stock received in AIC 841, Stamp Stock Received, on the Unit’s PS Form 1412, *Daily Financial Report*.
- For discrepancies in sealed or unsealed packages, Units should send an email to SFS Order Review. Copies of email communications and PS Form 17, *Stamp Requisition/Stamp Return*, with witness signature should be retained on file.

Stamp Shortages

The Unit will receive an expense in AIC 647, Financial Differences Shortages, from Accounting Services. Upon receipt of the narrowcast email notification, the Unit will do the following:

- Complete PS Form 2130, *Claim for Loss*, and forward to the District Finance Manager for signature.
- Upon return of the signed PS Form 2130, offset the AIC 647 expense from Accounting Services with an entry to AIC 247, Financial Differences Overages,

using Reason Code 05, Stock Difference, and an entry to AIC 633, Claim for Loss, using Reason Code 14, Lost or Stolen Stock Shipment.

- The signed PS Form 2130 serves as supporting documentation for the AIC 633 entry.

Stamp Overages

The Unit will receive an expense in AIC 247, Financial Differences Overages, from Accounting Services. Upon receipt of the narrowcast email notification, the Unit will do the following:

- On the Unit PS Form 1412, offset the AIC 247 expense received from Accounting Services with an entry to AIC 647, Financial Differences Shortages, using Reason Code 05, Stock Difference, and an entry to AIC 180, Claim for Loss Recovered, using Reason Code 14, Lost or Stolen Stock Shipment.

— Revenue and Field Accounting,
Controller, 10-16-14

Human Resources

The Health Benefits, Dental, and Vision Programs are Going Green: LiteBlue will Provide You with 24/7 Access to the Program Information You Need

Open Season, the period of time every year when you get to evaluate and change your health benefits, is coming soon, and this year, we're going green. What this means is that you will have 24/7, on-demand access to health, dental, and vision benefits information online at *LiteBlue*. This transition is part of an effort to align Open Season with the USPS® sustainability commitment.

By evaluating your benefits and comparing your plan to others, you will have the information you need to make new selections that may save you money and/or better complement any recent changes in your life. Now that we're going green, you will be able to download the following guides to help you make your decisions as you evaluate your options. These guides will be available on *LiteBlue* by early November:

- *2015 Guide to Benefits for Career United States Postal Service Employees* (RI 70-2).

- *2015 Guide to Benefits for Certain Temporary (Non-career) United States Postal Service Employees* (RI 70-8PS).
- *2015 Guide to the Federal Employees Dental and Vision Insurance Program* (FEDVIP BK-1).
- *2015 Guide to USPS Non-career Employee Health Benefits Plan* (NCEHP BK1).

Additional FEHB and FEDVIP resources (checklists, FastFacts, FAQs, a health plan comparison tool link, etc.) will be available on *LiteBlue* to assist employees in making wise health care decisions. If you prefer to receive a paper copy of one or more of the guides, you can request to have them mailed to you.

— *Compensation and Benefits, Human Resources, 10-16-14*

Information Security

Gone Phishing?



If you receive a call from someone offering to help solve your computer problems or sell you a software license, hang up. According to the USPS® Corporate Information Security Office (CISO), neither Microsoft® nor any of the Postal Service's™ technology partners make unsolicited phone calls to employees.

Some employees recently received calls from a man claiming to be a Microsoft Windows support technician. The man said he detected a security breach on the employee's computer and offered to correct it for a fee. These calls are a form of phishing — attempts to get sensitive information from an employee or consumer.

“Once he gains your trust, the cybercriminal might ask for your user name and password or ask you to go to a website to install software that'll let them access your computer to fix it,” said CISO Manager Chuck McGann. “Once you do this, your computer and your personal information is vulnerable.”

Employees should treat all unsolicited phone calls at work and at home with skepticism, McGann said.

— *Corporate Information Security Office, Chief Information Officer, 10-16-14*

Don't "Reply to All"

If you receive an email as part of a mass mailing, don't make the mistake of replying by selecting the "Reply all" option. Responding to a mass mailing with a "Reply all" message creates strain on the network.

Employees should immediately delete any chain emails and unauthorized massed mailings. For additional informa-

tion, please contact the Computer Incident Response Team at 866-877-7247, or email uspscirt@usps.gov.

— Corporate Information Security Office,
Chief Information Officer, 10-16-14

Mailing and Shipping Services

Mail Alert

The mailings below will be deposited in the near future. Offices should process this mail according to applicable service standards with the in-home dates in mind. Mailers wishing to participate in these alerts, for mailings of 1 million pieces or more, should contact Business Service Network Integration at 202-268-3258 at least 1 month preceding the requested delivery dates. The Postal Ser-

vice™ also offers electronic Mail Alerts via ADVANCE. For more information, see the *ADVANCE Notification & Tracking System Technical Guide* on the Internet at http://ribbs.usps.gov/advance/documents/tech_guides/advtech.pdf or contact the National Customer Support Center at 800-238-3150.

Requested Delivery Dates	Title of Mailing	Class and Type of Mail	Number of Pieces (Millions)	Distribution	Presort Level	Comments
10/18/14–10/21/14	Publishers Clearing House — NP449X	Standard Letter	2.537	National	3/5 Digit	Jetson Mailers
10/18/14–10/21/14	Publishers Clearing House — NP439X	Standard Letter	2.207	National	3/5 Digit	Jetson Mailers
10/18/14–10/21/14	Publishers Clearing House — PB449X	Standard Letter	3.125	National	3/5 Digit	Jetson Mailers
10/18/14–10/21/14	Publishers Clearing House — PB439X	Standard Letter	1.300	National	3/5 Digit	Advertising Distributors of America
10/21/14–10/23/14	Publishers Clearing House — NP440	Standard Letter	2.587	National	3/5 Digit	Jetson Mailers
10/21/14–10/23/14	Publishers Clearing House — NP441	Standard Letter	2.257	National	3/5 Digit	Jetson Mailers
10/21/14–10/23/14	Publishers Clearing House — PB440	Standard Letter	3.200	National	3/5 Digit	Jetson Mailers
10/21/14–10/23/14	Publishers Clearing House — PB441	Standard Letter	1.300	National	3/5 Digit	Advertising Distributors of America
10/27/14–10/30/14	Through the Country Door	Standard Catalog	2.000	National	3/5 Digit	Quad Graphics
10/27/14–10/30/14	Monroe & Main	Standard A	1.000	National	3/5 Digit	RR Donnelly
10/27/14–10/30/14	Seventh Avenue	Standard Catalog	1.000	National	3/5 Digit	Quad Graphics
11/03/14–11/06/14	Midnight Velvet	Standard Catalog	2.000	National	3/5 Digit	Quad Graphics
11/03/14–11/06/14	One Step Ahead	Standard Catalog	2.000	National	3/5 Digit	Quad Graphics

— Business Customer Support and Services, Consumer and Industry Affairs, 10-16-14

Stamp Services

Stamp Announcement 14-47: Rudolph the Red-Nosed Reindeer Stamps



© 2014 USPS

On November 6, 2014, in Washington, DC, the U.S. Postal Service® will issue the *Rudolph the Red-Nosed Reindeer* stamps (Forever priced at 49 cents), in four designs, in a pressure-sensitive (PSA) Booklet of 20 stamps (Item 689600).

The stamps will go on sale nationwide November 6, 2014.

The U.S. Postal Service celebrates the holiday season with four stamps featuring characters from *Rudolph the Red-Nosed Reindeer*, the longest-running and highest-rated Christmas special in TV history. The art for each stamp is a still frame from the animated special, created by Rankin/Bass Productions. Rudolph, Santa, and the Abominable Snowman star on stamps of their own, while a fourth stamp features Hermey the elf, touching Rudolph's red nose. Art director Greg Breeding designed the stamps.

To learn more about the stories behind the stamps, visit <http://uspsstamps.com>.

Initial Supply to Post Offices: Item 689600, Rudolph The Red-Nosed Reindeer First-Class Mail (Forever stamp priced at 49 cents) \$9.80 PSA Booklet of 20 Stamps

Stamp Fulfillment Services will make a subsequent automatic push distribution to Post Offices™ of a quantity to cover approximately 30 days of sales. Distribution quantities for the automatic push distribution are available by logging on to SFS Web at <https://sfsweb.usps.gov>. Post Offices may begin ordering stamps prior to the FDOI through SFS Web. However, offices should check the website noted above to determine the amount they will receive on their automatic push distribution.

Special Dedication Postmarks

Only the following pictorial postmark is permitted for the *Rudolph the Red-Nosed Reindeer* stamps. The word "Station" or the abbreviation "STA" is required somewhere in the design, because it will be a temporary station.

Guidelines for Finalizing the Rudolph the Red-Nosed Reindeer Stamps Pictorial Postmark Art



To finalize the *Rudolph the Red-Nosed Reindeer* stamps pictorial postmark art, insert the date, city, state, and ZIP™ Code of the physical location of your event adjacent to the stamp image. Overall dimensions of the pictorial postmark must not exceed 4 inches horizontally by 2 inches vertically. Collectors prefer the dimensions 3-1/2 inches by 1 inch.

The Postal Service™ must make all special postmarks known to collectors through advance publicity in the *Postal Bulletin*. Therefore, all special dedication cancellations must be reported to Stamp Services four weeks before the events using PS Form 413, *Pictorial Postmark Announcement/Report*. To get a copy of the form, go to <http://blue.usps.gov/formmgmt/forms/ps413.pdf>.

How to Order the First-Day-of-Issue Postmark

Customers have 60 days to obtain the first-day-of-issue postmark by mail. They may purchase new stamps at their local Post Office, at The Postal Store® website at <http://www.usps.com/shop>, or by calling 800-STAMP-24. They should affix the stamps to envelopes of their choice,

address the envelopes (to themselves or others), and place them in a larger envelope addressed to:

Rudolph the Red-Nosed Reindeer Stamps
 Special Events
 PO Box 92282
 Washington, DC 20090-2282

After applying the first-day-of-issue postmark, the Postal Service will return the envelopes through the mail. There is no charge for the postmark up to a quantity of 50. For more than 50, customers have to pay five cents each. All orders must be postmarked by January 5, 2015.

How to Order First-Day Covers

The Postal Service also offers first-day covers for new stamp issues and Postal Service stationery items postmarked with the official first-day-of-issue cancellation. Each item has an individual catalog number and is offered in the quarterly *USA Philatelic* catalog, online at <http://usps.com/shop> or by calling 800-782-6724. Customers may request a free catalog by calling 800-782-6724 or writing to:

U.S. Postal Service
 Catalog Request
 PO Box 219014
 Kansas City, MO 64121-9014

Philatelic Products

There are eight philatelic products for this stamp issue:

- 689606, Press Sheet with Die cuts, \$58.80 (print quantity 1,000).
- 689608, Press Sheet without Die cuts, \$58.80 (print quantity 1,500).
- 689610*, Digital Color Postmark Keepsake, \$16.95.
- 689616*, First-Day Cover (set of 4), \$3.72.
- 689621*, Digital Color Postmark (set of 4), \$6.56.
- 689624*, Framed Art, \$19.95.
- 689630*, Ceremony Program, \$6.95.
- 689631*, Stamp Deck Card, \$0.95.

Items with an asterisk (*) will use the 128 barcode from Stamp Fulfillment Services. All other philatelic products will continue to use barcode series A, with the exception of the Yearbook and the Guide Book.

Issue:	<i>Rudolph the Red-Nosed Reindeer Stamps</i>
Item Number:	689600
Denomination & Type of Issue:	First-Class Mail Forever
Format:	Double-sided Booklet of 20 (4 designs)
Series:	<i>Holiday Celebrations</i>
Issue Date:	November 6, 2014, Washington, DC 20066
Art Director:	Greg Breeding, Charlottesville, VA
Designer:	Greg Breeding, Charlottesville, VA
Typographer:	Greg Breeding, Charlottesville, VA
Modeler:	CCL Label, Inc.
Manufacturing Process:	Gravure
Engraver:	WRE
Printer:	CCL Label, Inc.
Printed at:	Clinton, SC
Press Type:	Dia Nippon Kiko (DNK)
Stamps per Booklet:	20
Print Quantity:	500 Million Stamps
Paper Type:	Prephosphored Paper, Type II
Adhesive Type:	Pressure-sensitive adhesive
Processed at:	AVR, Clinton, SC
Stamp Orientation:	Horizontal
Image Area (w x h):	1.05 x 0.77 in./26.67 x 19.56 mm
Stamp Size (w x h):	1.19 x 0.91 in./30.23 x 23.11 mm
Full Booklet Size (w x h):	2.38 x 5.75 in./60.45 x 146.05mm
Press Sheet Size (w x h):	14.28 x 5.75 in./ 362.71 x 146.05 mm
Colors:	Yellow, Magenta, Cyan, Black, 1795 Red
Plate Size:	120 stamps per revolution
Plate Numbers:	"C" followed by five (5) single digits
Marginal Markings:	Title • Plate numbers in peel strip area • © 2014 • USPS logo • Licensing Information • Promotional text

— Stamp Services,
 Marketing and Sales, 10-16-14

Stamp Announcement 14-48: Christmas Magi Stamp



© 2014 USPS

On November 19, 2014, in Washington, DC, the U.S. Postal Service® will issue the *Christmas Magi* stamp (Forever priced at 49 cents), in one design, in a pressure-sensitive (PSA) Booklet of 20 stamps (Item 689700).

The stamp will go on sale nationwide November 19, 2014.

The *Christmas Magi* stamp celebrates one of the most beloved stories of the holiday season: the tale of three visitors from the east who came bearing gifts for Jesus. The stamp art depicts the Magi atop a trio of camels near the summit of a small hill. Guiding them is a large, dazzling star. The colors in the sky range from rose near the horizon, darkening to a rich purple at the top, suggesting that the travelers are moving through the desert at dawn. Art director Greg Breeding designed the stamp, which was illustrated by Nancy Stahl.

To learn more about the stories behind the stamps, visit <http://uspsstamps.com>.

Initial Supply to Post Offices: Item 689700, Christmas Magi First-Class Mail (Forever stamp priced at 49 cents) \$9.80 PSA Booklet of 20 Stamps

Stamp Fulfillment Services will make a subsequent automatic push distribution to Post Offices™ of a quantity to cover approximately 30 days of sales. Distribution quan-

ties for the automatic push distribution are available by logging on to SFS Web at <https://sfsweb.usps.gov>. Post Offices may begin ordering stamps prior to the FDOI through SFS Web. However, offices should check the website noted above to determine the amount they will receive on their automatic push distribution.

How to Order the First-Day-of-Issue Postmark

Customers have 60 days to obtain the first-day-of-issue postmark by mail. They may purchase new stamps at their local Post Office, at The Postal Store® website at <http://www.usps.com/shop>, or by calling 800-STAMP-24. They should affix the stamps to envelopes of their choice, address the envelopes (to themselves or others), and place them in a larger envelope addressed to:

Christmas Magi Stamp
Special Events
PO Box 92282
Washington, DC 20090-2282

After applying the first-day-of-issue postmark, the Postal Service™ will return the envelopes through the mail. There is no charge for the postmark up to a quantity of 50. For more than 50, customers have to pay five cents each. All orders must be postmarked by January 18, 2015.

How to Order First-Day Covers

The Postal Service also offers first-day covers for new stamp issues and Postal Service stationery items postmarked with the official first-day-of-issue cancellation. Each item has an individual catalog number and is offered in the quarterly *USA Philatelic* catalog, online at <http://usps.com/shop> or by calling 800-782-6724. Customers may request a free catalog by calling 800-782-6724 or writing to:

U.S. Postal Service
Catalog Request
PO Box 219014
Kansas City, MO 64121-9014

Philatelic Products

There are eight philatelic products for this stamp issue:

- 689706, Press Sheet with Die cuts, \$78.40 (print quantity 1,000).
- 689708, Press Sheet without Die cuts, \$78.40 (print quantity 1,000).
- 689710*, Digital Color Postmark Keepsake, \$11.95.
- 689716*, First-Day Cover, \$0.93.
- 689721*, Digital Color Postmark, \$1.64.
- 689724*, Framed Art, \$39.95.
- 689730*, Ceremony Program, \$6.95.
- 689731*, Stamp Deck Card, \$0.95.

Items with an asterisk (*) will use the 128 barcode from Stamp Fulfillment Services. All other philatelic products will

continue to use barcode series A, with the exception of the Yearbook and the Guide Book.

Issue:	<i>Christmas Magi Stamp</i>
Item Number:	689700
Denomination & Type of Issue:	First-Class Mail, Forever, 49 cents
Format:	Double-Sided Booklet of 20 (1 design)
Series:	N/A
Issue Date & City:	November 19, 2014, Washington, DC 20066
Art Director:	Greg Breeding, Charlottesville, VA
Designer:	Greg Breeding, Charlottesville, VA
Typographer:	Greg Breeding, Charlottesville, VA
Artist:	Nancy Stahl, New York, NY
Modeler:	Donald Woo
Manufacturing Process:	Offset, Microprint
Printer:	Banknote Corporation of America/SSP
Printed at:	Browns Summit, NC
Press Type:	Alprinta, Model 74
Stamps per Booklet:	20
Print Quantity:	200 million
Paper Type:	Phosphor Tagged Paper, Overall
Adhesive Type:	Pressure-sensitive adhesive
Processed at:	Banknote Corporation of America, Browns Summit, NC
Stamp Orientation:	Vertical
Image Area (w x h):	0.77 x 1.05 in./19.56 x 26.67 mm
Stamp Size (w x h):	0.91 x 1.19 in./23.11 x 30.23 mm
Full Booklet Size (w x h):	5.74 x 2.38 in./145.87 x 60.33 mm
Press Sheet Size (w x h):	11.49 x 9.5 in./291.74 x 241.30 mm
Colors:	Cyan, Magenta, Yellow, Black, PMS 8520
Plate Size:	160 stamps per revolution
Plate Numbers:	"S" followed by five (5) single digits
Marginal Markings:	• Plate numbers • © 2014 • USPS Logo

— Stamp Services,
Marketing and Sales, 10-16-14

Holiday Stamps 2014: Customers Want Stamps This Holiday Season – Keep a Wide Variety on Hand to Ensure Customer Satisfaction

The holidays are near and the key selling season for holiday stamps begins in October and continues through mid-December. Service-wide, our goal is to ensure all sales units have an adequate supply of holiday Forever® stamps available for sale, and our customers have a variety of designs to choose from.

New Designs

The Postal Service™ is offering new designs to choose from for the Forever First-Class Mail price:

- *Winter Fun* stamps, issue date October 23, in booklets of 20 (Item 689800).
- *Winter Fun* ATM (automated teller machine), issue date October 23, in sheetlets of 18 (Item 588600, for use only in Automated Postal Units).
- *Rudolph the Red-Nosed Reindeer* stamps, issue date November 6, in booklets of 20 (Item 689600).
- *Christmas Magi* stamps, issue date November 19, in booklets of 20 (Item 689700).

In addition, there will be a new Forever Global Holiday stamp:

- *Global Holiday: Silver Bells Wreath*, Forever international price, issue date October 23 (Item 588300).

Existing Designs

There is remaining inventory of the following previous years' holiday Forever booklets of 20 through the SFS Web at <https://sfsweb.usps.gov>:

- *Holy Family* stamp (Item 582000).
- *Gingerbread Houses* stamps (Item 688900).
- *Holiday Baubles* stamps (Item 679600).
- *Gossaert Madonna and Child* stamp (Item 688700).
- *Madonna of the Candelabra* stamp (Item 679500).
- *Hanukkah* stamp (2011, Item 576400)
- *Kwanzaa* stamp (2011, Item 576500; 2013, Item 585000).
- *Eid* stamp (2013, Item 584000).

Last year's Forever Global Holiday stamp is still available as well:

- *Global Holiday: Evergreen Wreath*, the 2013 Forever international price, (Item 587000).

We strongly urge offices with demand for any of these items to continue to order and sell them, to help the Postal Service "sell through" its older inventory. It helps our business and provides our customers with a wide variety of choices when making their holiday stamp purchases.

Other Holiday Stamps On Sale

Forever stamps unavailable through SFS Web, but remaining on sale in the field:

- *EID* stamp (2011, Item 576700).

- *Hanukkah* stamp (2013, Item 583000).
- *Santa and Sleigh* stamps PSA Booklet of 20 (Item 679800).
- *Poinsettia* stamp PSA Booklet of 20 (Item 688600).

Stamp Distribution Plans

An automatic distribution will be made of the following new holiday stamps:

- *Winter Fun*, *Rudolph the Red-Nosed Reindeer*, and *Christmas Magi* booklets of 20.

Offices can get details regarding their automatic push quantities through SFS Web at <https://sfsweb.usps.gov>. Offices requiring additional supplies of these stamps and any quantities of other stamps should place their orders as usual with SFS Web at <https://sfsweb.usps.gov>. Please allow 7–10 days for stamp orders. When you place your order, you will receive tracking information to allow you to check on the order shipping status.

Holiday Stamps EXCLUDED from Stamp Stock Limits for 2014

To make the largest variety of stamps available to all our customers and encourage offices to order appropriately, the calculation for stamp stock limits will EXCLUDE holiday stamps through the end of the calendar year. It is intended that these changes will allow offices the flexibility they need to offer all their customers an uninterrupted supply and variety of holiday stamps. Finally, all offices may direct customers to alternate ordering channels, including the Postal Store® website at <http://www.usps.com/shop>, eBay at <http://www.ebay.com/stamps>, or by calling our toll-free phone number, 800-STAMP-24, (800-782-6724).

New Holiday Stamped Envelope Packets

This year, the USPS® is offering winter-themed Stamped Envelope Packs of 10 First-Class price envelopes with seals for \$9.95 each set. There are three festive sets to choose from, the *Winter Fun* set (Item 689834) includes five stamped envelopes displaying a red cardinal and five envelopes featuring a child building a snowman; the *Poinsettia* set (Item 688634) includes 10 envelopes of one *Poinsettia* design; and the *Snowflakes* set (Item 789834) includes 10 envelopes featuring two designs, five of each design.

These sets will be sent by automatic distribution to Full Philatelic Products Offices and will not be available for other offices to order through SFS Web.

Customers may order online at <http://usps.com/stamps>, <http://ebay.com/stamps>, or to our toll-free phone number, 800-STAMP-24, (800-782-6724).

Questions

The entire staff of Stamp Services wants this to be the best holiday season ever and we're committed to outstanding customer service. If you have questions about stamp availability, please call 844-737-7826.

New Designs

Winter Fun Stamps (Item 689800)



Christmas Magi (Item 689700)



Rudolph the Red-Nosed Reindeer Stamp (Item 689600)



Global Holiday: Silver Bells Wreath Stamp (Item 588300)



Existing Designs

Holy Family (Item 582000).



Gingerbread Houses Stamps (Item 688900)



Holiday Baubles Stamps (Item 679600)



Gossaert Madonna and Child Stamp (Item 688700)



Madonna of the Candelabra Stamp (Item 679500)



Kwanzaa Stamp (2011 Issue, Item 576500)



Hanukkah Stamp (2011 Issue, Item 576400)



Kwanzaa Stamp (2013 Issue, Item 585000)

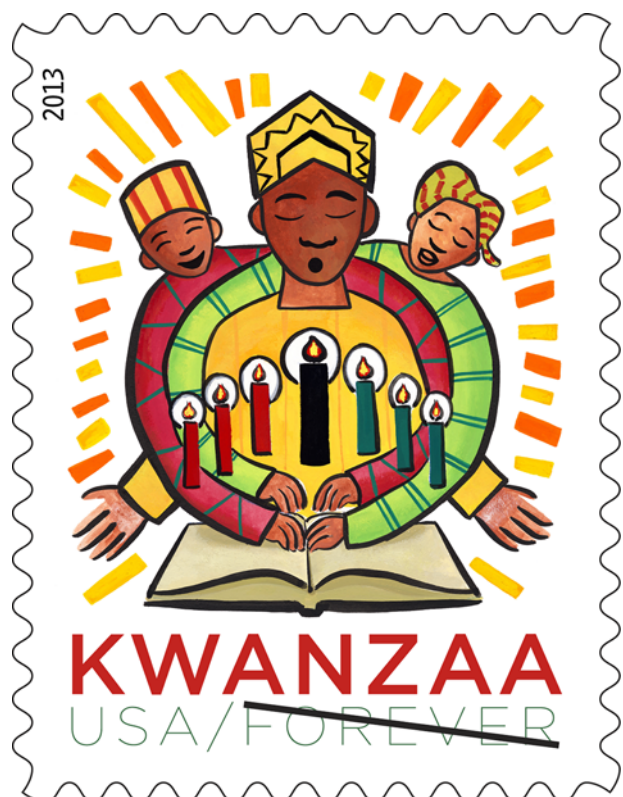

EID Stamp (Green 2013 Issue, Item 584000)**Global Holiday: Evergreen Wreath Stamp (Item 587000)****Other Holiday Stamps on Sale****EID Stamp (Red 2011 Issue, Item 576700)****Hanukkah Stamp (2013 Issue, Item 583000)**

Santa & Sleigh Stamps (Item 679800)



Poinsettia Stamp (Item 688600)



— Stamp Services,
Marketing and Sales, 10-16-14

Save Vanishing Species Semipostal Stamps Reauthorized for Sale Through December 31, 2018

The sale of the *Save Vanishing Species* Semipostal stamps under the Multinational Species Conservation Funds Semipostal Stamp Act of 2013 (the Act) and related products has been reauthorized pursuant to Public Law 113-165. Public Law 113-165 amended the original language of the Act by increasing the minimum 2-year sales period for the *Save Vanishing Species* Semipostal stamps to a 6-year sales period.

The Postal Service™ has therefore determined to sell the *Save Vanishing Species* stamps until December 31, 2018. Effective immediately, all Post Offices™, stations, branches, and contract postal units should return to sale the *Save Vanishing Species* Semipostal stamp stock items listed in the table below. The items are also returned to sale at Stamp Fulfillment Services and the online postal stores at www.usps.com/store and www.ebay.com/stamps.

Item Number	Save Vanishing Species Semipostal Stamp Product Description	Price
576600	Single Stamp	\$0.60
576672	Block of 4 Stamps	\$2.40
576673	Block of 10 Stamps	\$6.00
576674	Pane of 20 Stamps with Plate Number and Header	\$12.00
576671	First-Day-of-Issue Collection with Pane of 20 Stamps	\$19.50

— Stamp Services,
Marketing and Sales, 10-16-14

2014 Stamps and Postal Stationery

This schedule is subject to change.

Updated Announcement 14-O

This is a periodic announcement of new stamps and postal stationery items being issued during the calendar year. For additional information on stamps and stamp products, visit The Postal Store® website at www.usps.com/shop.

NOTE	ISSUE	NATIONWIDE FIRST-DAY- OF-ISSUE	FIRST-DAY CITY/STATE	FORMAT	DEADLINE
N	4¢ Chippendale Chair	Jan 2	Kansas City, MO 64108	WAG coil of 10,000 (M)	Mar 16
N, DC	Year of the Horse (Celebrating Lunar New Year) (46¢ Forever)	Jan 15	San Francisco, CA 94188	PSA pane of 12 (C)	Mar 22
N, DC	Cut Paper Heart (Love) (46¢ Forever)	Jan 21	New York, NY 10199	PSA pane of 20 (M)	Mar 22
N, C, DC	49¢ Ferns	Jan 27	Kansas City, MO 64108	PSA coil of 3,000/PSA coil of 10,000 (5 designs) (M)	Apr 1
N, C, DC	The Star-Spangled Banner (49¢ Forever)	Jan 28	Independence, MO 64050	PSA double-sided booklet of 20 (APU)/ PSA coil of 100 (APU/CCL) (M)	Apr 1
N, P, DC	Shirley Chisholm (Black Heritage) (49¢ Forever)	Jan 31	Brooklyn, NY 11201	PSA pane of 20 (C)	Apr 1
N, C, DC	34¢ Hummingbird (Post Card Rate)	Feb 7	Kansas City, MO 64108	PSA pane of 20 & coil of 100 (APU) (M)	Apr 8
N, C, DC	70¢ Great Spangled Fritillary (Butterfly)	Feb 10	Kansas City, MO 64108	PSA pane of 20 (CCL) (M)	Apr 11
N, C, DC	21¢ Abraham Lincoln Memorial Statue (2nd oz)	Feb 12	Springfield, IL 62701	PSA pane of 20 & coil of 100 (M) (CCL)	Apr 13
N, DC	Winter Flowers (49¢ Forever)	Feb 14	Little Rock, AR 72202	PSA double-sided booklet of 20 (4 designs) (SSP) (M)	Apr 15
N, C, DC	91¢ Ralph Ellison (Literary Arts) (3 oz)	Feb 18	Kansas City, MO 64108	PSA pane of 20 (CCL) (M)	Apr 19
N, DC	70¢ Wedding Cake (Weddings) — 2014 Reissue	Feb 22	Mesa, AZ 85201	PSA pane of 20 (SSP) (M)	Apr 23
N, C, DC	The Star-Spangled Banner (49¢ Forever)	Mar 3	Washington, DC 20066	PSA double-sided booklet of 20 (CCL/SSP)/PSA coil of 100 (SSP)/ATM booklet of 18 (SSP) (M)	May 2
N, DC	\$5.60 Verrazano-Narrows Bridge: Priority Mail	Mar 4	Brooklyn, NY 11201	PSA pane of 10 (M) (Priority Mail)	May 3
N, DC	Ferns (49¢ Forever)	Mar 6	Kansas City, MO 64108	PSA coil 10,000 (5 designs) (M)	May 5
N, P, DC	Jimi Hendrix (Music Icons) (49¢ Forever)	Mar 13	Austin, TX 78710	PSA pane of 16 (C)	May 12
N, C, DC	70¢ C. Alfred "Chief" Anderson (Distinguished Americans) (2 oz)	Mar 13	Bryn Mawr, PA 19010	PSA pane of 20 (APU) (M)	May 12
N, C, DC	\$19.99 USS Arizona Memorial: Priority Mail Express	Mar 13	Honolulu, HI 96820	PSA pane of 10 (Priority Mail Express) (SSP) (M)	May 12
N, C	A Flag for All Seasons Reprint (49¢ Forever)	Mar 17	Liberty, MO 64068	PSA booklet (4 designs) (M)	May 16
N, DC	70¢ Yes, I Do (Weddings) — 2014 Reissue	Mar 21	St. Louis, MO 63155	PSA pane of 20 (APU) (M)	May 20
N	Tree Stamped Card (38¢ Forever)	Mar 28	New York, NY 10199	Stamped Card Single, Stamped Card Double, Stamped Card Sheet (APU)	May 27
N, C, DC	Songbirds (49¢ Forever)	Apr 5	Dallas, TX 75260	PSA double-sided booklet of 20 (10 designs) (M)	Jun 4
N, P, DC	Charlton Heston (Legends of Hollywood) (49¢ Forever)	Apr 11	Los Angeles, CA 90052	PSA pane of 20 (APU) (C)	Jun 10
N, C, DC	2014 Global: Sea Surface Temperatures (\$1.15 Forever)	Apr 22	Washington, DC 20066	PSA pane of 10 (APU) (M)	Jun 21
N, DC	Red, White, and Blue (Patriotic) (49¢ Forever)	Apr 25	San Francisco, CA 94188	PSA coil of 10,000 (4 designs) (M)	Jun 24
N, DC	Where Dreams Blossom — 2014 Reissue	May 2	Acton, MA 01720	PSA pane of 20 (M)	Jul 1
N, P, DC	Vintage Circus Posters (49¢ Forever)	May 5	Sarasota, FL 34230	PSA pane of 16 (8 designs) (C)	Jul 4
N, DC	Harvey Milk (49¢ Forever)	May 22	Washington, DC 20066	PSA pane of 20 (C)	Jul 21
N, DC	Nevada Statehood (49¢ Forever)	May 29	Las Vegas, NV 89199	PSA pane of 20 (C)	Jul 28

NOTE	ISSUE	NATIONWIDE FIRST-DAY-OF-ISSUE	FIRST-DAY CITY/STATE	FORMAT	DEADLINE
N, P, DC	Hot Rods (49¢ Forever)	Jun 6	York, PA 17402	PSA booklet of 20 (2 designs) (M)	Aug 5
N, P, DC	Medal Of Honor: Korean War (49¢ Forever)	Jul 26	Arlington, VA 22201	PSA prestige folio of 20 (2 designs) (C)	Sep 24
N, P, DC	Civil War:1864 (Civil War Sesquicentennial) (49¢ Forever)	Jul 30	Petersburg, VA 23803 Mobile, AL 36601	PSA souvenir sheet of 12 (2 designs) (C)	Sep 28
N, DC	Farmers Markets (49¢ Forever)	Aug 7	Washington, DC 20066	PSA pane of 20 (4 designs) (C)	Oct 6
N, P, DC	Janis Joplin (Music Icons) (49¢ Forever)	Aug 8	San Francisco, CA 94188	PSA pane of 16 (C)	Oct 7
N, DC	Hudson River School (49¢ Forever)	Aug 21	Hartford, CT 06101	PSA double-sided booklet of 20 (4 designs) (M)	Oct 20
N, DC	Christmas Contemporary Poinsettia (Reprint) (49¢ Forever)	Aug 21	Hartford, CT 06101	PSA booklet of 20 (M)	Oct 20
N, P, DC	The War of 1812: Fort McHenry (49¢ Forever)	Sep 13	Baltimore, MD 21233	PSA pane of 20 (C)	Nov 12
N, DC	Celebrity Chefs (49¢ Forever)	Sep 26	Chicago, IL 60699	PSA pane of 20 (5 designs) (C)	Nov 25
N, C	\$5.75 Glade Creek Grist Mill: Priority Mail	Sep 29	Danese, WV 25831	PSA pane of 10 (M) (Priority Mail)	Nov 28
N	Breast Cancer Research (Semipostal) (60¢ Forever) (Reissue)	Sep 30	Sacramento, CA 95814	PSA pane of 20 (M)	Nov 29
N	Holiday Stamped Envelopes (Poinsettia, Winter Fun, and Snowflakes) (1st class)	Oct 1	Washington, DC 20066	PSA #10 stamped envelopes with seals (Set of 10) (M)	Nov 30
N, P, DC	Batman (49¢ Forever)	Oct 9	New York, NY 10199	PSA souvenir sheet of 20 (8 designs) (C)	Dec 8
N, C	Winter Fun (49¢ Forever)	Oct 23	New York, NY 10199	PSA double-sided booklet of 20 (4 designs) ATM booklet of 18 (M)	Dec 22
N, C	Global: Silver Bells Wreath (Holiday) (\$1.15 Forever)	Oct 23	New York, NY 10199	PSA pane of 10 (M)	Dec 22
N, P, DC	Rudolph the Red-Nosed Reindeer (Holiday Celebration: Holiday) (49¢ Forever)	Nov 6	Washington, DC 20066	PSA double-sided booklet of 20 (4 designs) (M)	Jan 5
N, DC	Christmas Magi (49¢ Forever)	Nov 19	Washington, DC 20066	PSA double-sided booklet of 20 (M)	Jan 18
N, P, DC	Wilt Chamberlain (49¢ Forever)	Dec 5	Philadelphia, PA 19104	PSA pane of 18 (2 designs)	Feb 3

Note Descriptions

C: Change in previously announced date, site, and/or rate
 DC.: Digital Color Postmark
 N: New issue
 P: Pictorial first day postmark
 S: Special Dedication Postmark
 (C): Collectible
 (M): Mail use

1. Customers must affix additional postage to bring total postage to at least the minimum First-Class Mail® price for an envelope or stamped card, depending on which is used. Also, the cost for a stamped envelope is the value of the postage plus 14 cents, and the cost for a stamped card is the value of the postage plus 4 cents.

— Stamp Services,
 Marketing and Sales, 10-16-14

Pictorial Postmarks Announcement

As a community service, the Postal Service™ offers pictorial postmarks to commemorate local events celebrated in communities throughout the nation. A list of events for which pictorial postmarks are authorized appears below. The sponsor of the pictorial postmark appears in italics under the date. Also provided are illustrations of these postmarks.

People attending these local events may obtain the postmark in person at the temporary Post Office™ station established there. Those who cannot attend the event but who wish to obtain the postmark may submit a mail order request. Pictorial postmarks are available only for the dates indicated, and *requests must be postmarked no later than 30 days following the requested pictorial postmark date.*

All requests must include a stamped envelope or postcard bearing at least the minimum First-Class Mail® postage. Items submitted for postmark may not include

postage issued after the date of the requested postmark. Such items will be returned unserved.

Customers wishing to obtain a postmark should affix stamps to any envelope or postcard of their choice, address the envelope or postcard to themselves or others, insert a card of postcard thickness in envelopes for sturdiness, and tuck in the flap. Place the envelope or postcard in a larger envelope and address it to: Pictorial Postmarks, followed by the Name of the Station, Address, City, State, ZIP+4® Code, as listed below.

Customers can also send stamped envelopes and postcards without addresses for postmark, as long as they supply a larger envelope with adequate postage and their return address. After applying the pictorial postmark, the Postal Service returns the items (with or without addresses) under addressed protective cover.

The following pictorial postmarks have been extended for 30 days:

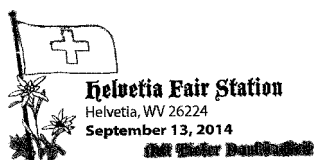

September 13, 2014

Helvetia Fair Station
Helvetia Fair Station
Postmaster
PO Box 9998
Helvetia, WV 26224-9998

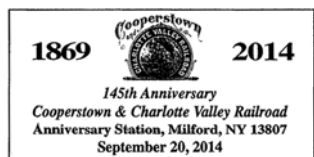

September 20, 2014

Leatherstocking Railroad and Greater Milford Historical Society
Anniversary Station
Postmaster
43 South Main Street
Milford, NY 13807-9998



September 27, 2014

Casey County News
Apple Festival Station
Postmaster
PO Box 9998
Liberty, KY 42539-9998



September 27, 2014

Ringling Centennial Station
Ringling Centennial Station
Postmaster
204 North 4th Street
PO Box 9998
Ringling, OK 73456-9998



September 30, 2014

Stephen Decatur Chapter #4, Universal Ship Cancellation Society
 U.S.S. Denver LPD-9 Decommissioning Station
 Marketing Department
 3600 Aolele Street, #106
 Honolulu, HI 96820-9661



September 30, 2014

Korean War Veteran's Association
 Medal of Honor Station
 MDFU
 1720 Market Street
 St. Louis, MO 63155-9998

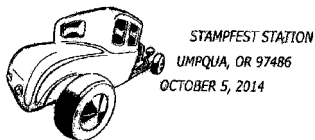

October 4-5, 2014

United States Postal Service
 Stampfest Station
 Postmaster/Philatelic Services
 6451 Fort McKay Road
 Umpqua, OR 97486-9998

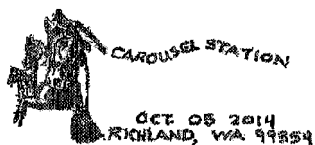

October 4-5, 2014

Scouts on Stamps Society International
 Pasco Carousel Station
 Postmaster - Dana Alderson
 3500 West Court
 Pasco, WA 99301-9998

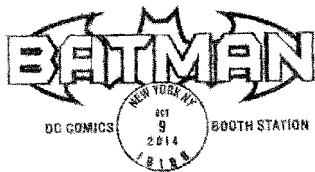

October 9, 2014

United States Postal Service
 Batman - Booth Station
 Cancellation Services
 PO Box 449992
 Kansas City, MO 64144-9992



October 9, 2014

United States Postal Service
 Batman - Comic Con - Oct. 9
 Cancellation Services
 PO Box 449992
 Kansas City, MO 64144-9992



October 10, 2014

United States Postal Service
 Batman - Comic Con - Oct. 10
 Cancellation Services
 PO Box 449992
 Kansas City, MO 64144-9992



October 11, 2014

United States Postal Service
 Batman - Comic Con - Oct. 11
 Cancellation Services
 PO Box 449992
 Kansas City, MO 64144-9992



October 12, 2014

United States Postal Service

Batman Cape — Comic Con — October 12, 2014

Cancellation Services

PO Box 449992

Kansas City, MO 64144-9992

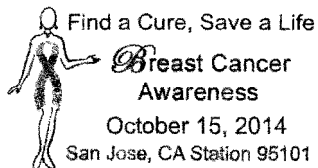

October 15, 2014

Bay Valley Marketing

Breast Cancer Awareness Station

Marketing Manager

1675 74th Street, Room 327

Oakland, CA 94615-9695

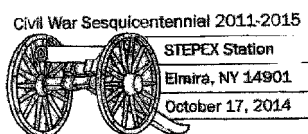

October 17–18, 2014

Elmira Stamp Club

Stepex Station (Civil War Sesquicentennial)

Postmaster

1580 Sullivan Street

Elmira, NY 14901-9998



Country Living Fair Station

October 19, 2014

Batsto, NJ 08037

October 19, 2014

Batsto Citizens Committee

Country Living Fair Station

Postmaster

114 South 3rd Street

Hammonton, NJ 08037-9998

John Muir — Conservationists
1838 — 1914CENWISPEX STATION
OCTOBER 25, 2014

STEVENS POINT, WI 54481

October 25, 2014

Central Wisconsin Stamp Club

Exhibition Station

Postmaster

PO Box 9998

Stevens Point, WI

54481-9998

October 25, 2014

Lexington Post Office

BBQ Station

Postmaster

PO Box 9998

Lexington, NC

27292-9998



October 25, 2014

Jack Daniel Distillery

Jack Daniels World

Championship Invitational

Barbecue

Postmaster

PO Box 9998

Lynchburg, TN 37352



October 25–26, 2014

United States Postal Service

Cuy-Larfex Station

Customer Relations

Coordinator

2200 Orange Avenue, #234

Cleveland, OH

44101-9998

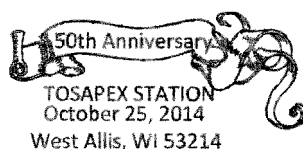

October 25, 2014

Milwaukee Philatelic Society Inc.

Tosapex Station

Postmaster

PO Box 5066

Milwaukee, WI

53203-5066

QUADPEX 2014
Stamp Show Station
Davenport, IA 52806
October 26, 2014



October 26, 2014

*Quad City Stamp Club*Quadpex 2014 Stamp Show
Station

Station Manager

4018 Marquette Street

Davenport, IA

52806-9715



Haunting of the Pines Station
October 26, 2014
Batsto, NJ 08037

October 26, 2014
Batsto Citizens Committee
Haunting of the Pines
Station
Postmaster
114 South 3rd Street
Hammonton, NJ
08037-9998



November 2, 2014
Thames Stamp Club
Thamespex Station
Postmaster
222 Boston Post Road
Waterford, CT
06385-9998

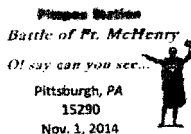

November 1-2, 2014
Philatelic Society of Pittsburgh
Pittpex Station
Retail Department
1001 California Avenue,
Room 2036
Pittsburgh, PA
15290-9681

— Stamp Services,
Marketing and Sales, 10-16-14

How to Order the First-Day-of-Issue Digital Color or Traditional Postmarks

Customers have 60 days to obtain the first-day-of-issue postmarks by mail. They may purchase new stamps at their local Post Office™, by telephone at 800-STAMP-24, or at The Postal Store® website at www.usps.com/shop.

Traditional Postmarks

Customers should affix the stamps to envelopes of their choice, address them to themselves or others, or provide a self-addressed return envelope with sufficient postage large enough to accommodate the canceled item. Mail the request to the corresponding city of issuance. There is no charge for the first 50 postmarks. There is a 5-cent charge for each additional postmark over 50. Customers should submit a check, money order, or credit card for payment. After applying the first-day-of-issue postmark, the Postal Service™ will return the envelopes to the customer by U.S. Mail.

All postmark requests should go to the first-day-of-issue city. The first-day-of-issue city Post Office will then forward in bulk all postmark requests to Cancellation Services, Stamp Fulfillment Services, PO Box 449992, Kansas City, MO 64144-9992 by respective Post Offices.

Digital Color Postmarks

Only select stamp issues offer a digital color postmark. Customers may submit #6 or #10 envelopes constructed of paper rated as “laser safe.” The Postal Service recommends envelopes of 80-pound Accent Opaque, acid-free, 9/16" side seams with no glue on the flap. The maximum

size of all digital color postmarks is 2" high x 4" long. Allow sufficient space on the envelope to accommodate the postmark. Do not use self-adhesive labels for addresses on the envelope. Two test envelopes must be included. There is a minimum of 10 envelopes at 50 cents per postmark required at the time of servicing. Customers should submit a check, money order, or credit card for payment.

The Postal Service reserves the right to not accept hand-painted and other cachet envelopes that are not compatible with our digital color postmark equipment. The Postal Service also reserves the right to substitute traditional black rubber postmarks if use of nonspecified envelopes results in poor image quality or damage to equipment.

Customers should affix the stamps to the envelopes and address them to themselves or others for return through the mail. Or, they may include an additional self-addressed return envelope, large enough to accommodate their canceled items, with sufficient postage affixed for return of their postmarked items. Mail the request for a first-day-of-issue digital color postmark to the corresponding city of issuance. Post Offices will then forward all customer requests for digital color postmarks to Cancellation Services, Stamp Fulfillment Services, PO Box 449992, Kansas City, MO 64144-9992.

After applying the first-day-of-issue postmark, the Postal Service will return the envelopes to the customer by U.S. Mail.

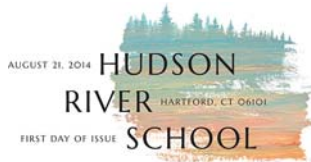

Digital Color Pictorial

Hudson River School Stamps

Hartford Post Office
MOWU
141 Weston Street
Hartford, CT 06101-9998

October 20, 2014



Black and White Pictorial

War of 1812: Ft. McHenry Stamp

Postmaster
900 E. Fayette Street
Baltimore, MD 21233-9998

November 12, 2014



Digital Color Pictorial

War of 1812: Ft. McHenry Stamp

Postmaster
900 E. Fayette Street
Baltimore, MD 21233-9998

November 12, 2014



Digital Color Pictorial

Celebrity Chefs Stamps

Retail Specialist
433 West Harrison Street
Chicago, IL 60699-9611

November 26, 2014



Digital Color Pictorial

Glade Creek Grist Mill Stamp

Postmaster
Danese Post Office
PO Box 9998
Danese, WV 25831-9998

November 28, 2014



Black and White Pictorial

Batman Stamps

Special Events Coordinator
380 West 33rd Street, Room 4032
New York, NY 10199-9998

December 8, 2014



Digital Color Pictorial

Batman Stamps

Special Events Coordinator
380 West 33rd Street, Room 4032
New York, NY 10199-9998

December 8, 2014



Digital Color Pictorial

Winter Fun Stamps

Special Events Coordinator
380 West 33rd Street, Room 4032
New York, NY 10199-9998

December 22, 2014



Digital Color Pictorial

Global Forever: Silver Bells Wreath Stamp

Special Events Coordinator
380 West 33rd Street, Room 4032
New York, NY 10199-9998

December 22, 2014



Black and White Pictorial

Rudolph the Red-Nosed Reindeer Stamps

Special Events
PO Box 92282
Washington, DC 20090-2282

January 5, 2015



Digital Color Pictorial

Rudolph the Red-Nosed Reindeer Stamps

Special Events
PO Box 92282
Washington, DC 20090-2282

January 5, 2015



Digital Color Pictorial

Christmas Magi Stamp

Special Events
PO Box 92282
Washington, DC 20090-2282

January 18, 2015

USPS® Releases
Hot Rods
Forever® Stamps.

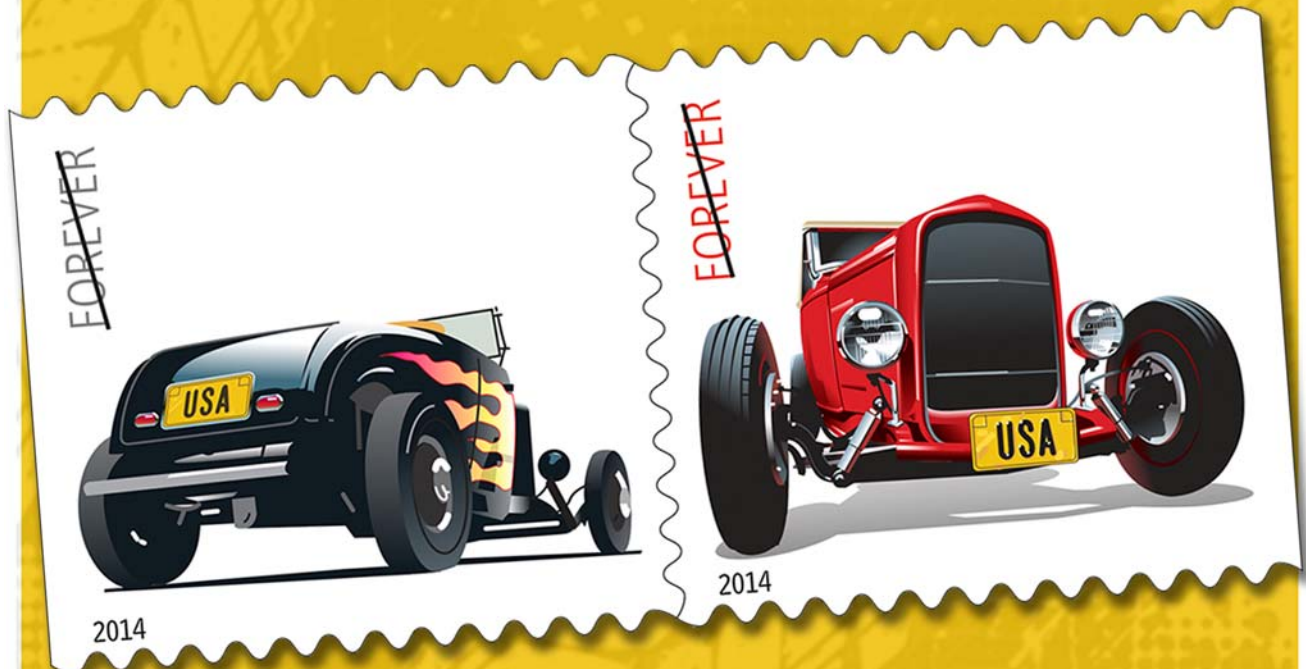

On Sale Nationwide: June 6, 2014.