

postal|bulletin

PUBLISHED SINCE MARCH 4, 1880

2014 MAILING PROMOTIONS:

OPENING THE DOOR TO
**INNOVATION AND
TECHNOLOGY**

See page 3



Contents

COVER STORY

2014 Mailing Promotions: Opening the Door to Innovation and Technology.....	3
---	---

POLICIES, PROCEDURES, AND FORMS UPDATES

Manuals

ASM Revision: New Deal Art Collection	4
ELM Revision: Reductions in Grade	4
IMM Revision: Priority Mail Express International Service Is Available to Lebanon	7

Handbooks

Handbook EL-312 Revision: Assignment, Reassignment, and Promotion	9
Handbook RE-1 Revision: New Deal Art Collection	10
Handbook RE-6 Revision: New Deal Art Collection	11

Publications

Publication 431 Revision: Changes to Post Office Box Service and Caller Service Fee Groups.....	11
---	----

Forms

PS Form 3533, Application for Refund of Fees, Products, and Withdrawal of Customer Accounts	12
---	----

ORGANIZATION INFORMATION

Domestic Mail

Labeling List Changes	14
-----------------------------	----

Finance

Federal Agency Stamp Orders	61
-----------------------------------	----

Human Resources

RIF Competitive Areas for the Postal Service	61
--	----

Information Security

Information Security Newsletter Coming Soon	63
---	----

Mailing and Shipping Services

Mail Alert	63
------------------	----

Stamp Services

Pictorial Postmarks Announcement	64
How to Order the First-Day-of-Issue Digital Color or Traditional Postmarks	68
2014 Stamps and Postal Stationery	70

PULL-OUT INFORMATION

Fraud

Invalid USPS Corporate Account Numbers.....	25
Missing, Lost, or Stolen U.S. Money Order Forms	27
Missing, Lost, or Stolen Canadian Money Order Forms	33
Verifying U.S. Postal Service Money Orders	36
Counterfeit Canadian Money Order Forms	36
Toll-Free Number Available to Verify Canadian Money Orders	36

Other Information

Overseas Military/Diplomatic Mail	37
Missing Children Posters.....	43

Postal Bulletin Index

Semi-Annual Index.....	PB 22394 (7-24-14)
------------------------	--------------------

USPS National Emergency Hotline
Is your facility operating? Call 888-363-7462

The Last Mile™
Delivered by the United States Postal Service®

Cover Story

2014 Mailing Promotions: Opening the Door to Innovation and Technology

Think of it as mail with some extra “oomph.”

Through its 2014 mailing promotions, the Postal Service™ encourages mailers to try new things to increase the value of transactional and direct mail, and keep using mail as part of their multi-channel marketing mix. This summer and fall, the focus is on showing mailers and marketers how they can continue to use mail to engage their customers by using mobile technology and dynamic color print.

Three promotions in the coming months will encourage mailers to try such technologies as near field communication and augmented reality, to use color print on their bills and statements, and to use direct mail to drive mobile purchases.

Here’s a rundown of upcoming mailing promotions:

Summer 2014

2014 Emerging Technology Promotion

Encourage mailers to enhance the value of their mail using near field communication and “enhanced” augmented reality as well as other potential technologies that will be considered.

- **Registration Period:** June 15–September 30.
- **Promotion Period:** August 1–September 30.
- **Discount:** 2 percent per eligible mailpiece.
- **Eligible Mail:**
 - Standard Mail letters and flats.
 - Nonprofit Standard Mail letters and flats.
 - IMb full-service mailings for applicable products.

Color Print in First-Class Mail Transactions Promotion

This promotion encourages First-Class Mail® mailers to use dynamic/variable color marketing messaging on bills and statements.

- **Registration Period:** June 15–December 31.
- **Program Period:** August 1–December 31.
- **Eligible Mail:** First-Class Mail commercial letters (sent in IMb full-service mailings).

- **Discount:** Upfront 2 percent postage discount.
- Mailpiece must have dynamic color printing on the bill or statement.
- Color messaging must be marketing or consumer information.
 - Color inserts and preprinted color paper stock do not qualify.
 - Color in transactional fields will not qualify.

Registration and the mailing period for both of these promotions are currently underway.

Fall 2014

Mail Drives Mobile Commerce Promotion

Marketers and retailers can utilize state of the art mobile purchasing technology with direct mail to facilitate purchases. Eligible mailpieces must include print/mobile technology that can be read or scanned by a mobile device and leads the recipient to a mobile-optimized shopping website.

- **Registration Period:** September 15–December 31.
- **Promotion Period:** November 1–December 31.
- **Eligible Mail:** Standard Mail letters and flats, Non-profit Standard Mail letters and flats, and IMb full-service mailings for applicable products.
- **Discount:** 2 percent per eligible mailpiece (Mailers who fulfill packages via Priority Mail may qualify for an additional 1 percent discount).
- **Priority Mail Fulfillment Rebate:** Additional 1 percent Standard Mail postage rebate.

Program requirements documents and additional information about all the 2014 promotions can be found on RIBBS at <https://ribbs.usps.gov/index.cfm?page=mailing-promotions>.

— Mailing Services,
New Products and Innovations, 8-7-14

Policies, Procedures, and Forms Updates

Manuals

ASM Revision: New Deal Art Collection

Effective August 7, 2014, the Postal Service™ is deleting section 517.124, Relocation of Artwork, from the *Administrative Support Manual (ASM)*.

* * * * *

Administrative Support Manual (ASM)

* * * * *

5 Facilities and Equipment

* * * * *

51 Facilities

* * * * *

517 Real Property Management

* * * * *

517.1 Disposal of Postal Service-Owned Excess Real Property

* * * * *

517.12 Procedure for Disposal

* * * * *

517.124 Relocation of Artwork

[Delete the text of 517.124 in its entirety.]

* * * * *

We will incorporate this revision into the next online update of the *Administrative Support Manual*, which is available on the Postal Service PolicyNet website:

- Go to <http://blue.usps.gov>.
- Under “Essential Links” in the left-hand column, click *PolicyNet*.
- Click *Manuals*.

The direct URL for the Postal Service PolicyNet website is <http://blue.usps.gov/cpim>.

— Facilities, 8-7-14

ELM Revision: Reductions in Grade

Effective August 7, 2014, the Postal Service™ is revising the *Employee and Labor Relations Manual (ELM)*, subchapter 420, Wage Administration Policy for Bargaining Unit Employees, sections 422.225 (City Carriers) and 422.325 (Mail Handlers), Reductions in Grade. This policy change applies to the step and next step date to be assigned to bargaining unit employees when they receive a reduction in grade into or within the city carrier rate schedule (RSC Q) or the mail handler rate schedule (RSC M). The reductions in grade include voluntary changes to a lower level, management-initiated changes to a lower level, and demotions.

Current policy determines the step and next step date for bargaining unit reductions in grade by “slotting” the existing salary to the new lower grade with creditable service toward the next step date unless 1) the employee receives an increase of at least one most prevalent step or 2) if the waiting period time already served equals or exceeds that required to advance to the next step. When a promotion is followed by a reduction in grade, some employees may reach top step in their lower grade at a later date than had they remained in that lower grade.

This revision will determine step and next step date as if service had been uninterrupted in the previously held lower grade. For a grade not previously held, the step and next date will be determined as if all career Postal Service had been in the lower grade. This revision, along with compliance with the repromotion rule as stipulated in ELM 422.123a(4), will ensure that bargaining unit employees spend the contractually required number of weeks in advancing to the top step and that they do not receive a penalty for a delay in achieving top step. With implementation of this revision, employees in the same rate schedule and grade with similar tenure will be in the same step.

* * * * *

Employee and Labor Relations Manual (ELM)

* * * * *

4 Pay Administration

420 Wage Administration Policy for Bargaining Unit Employees

* * * * *

422 Salary Schedules Covered by Specific Agreements

* * * * *

422.2 City Carrier Schedule

* * * * *

422.22 Change Action Pay Rules

* * * * *

422.225 Reductions in Grade*[Revise the text of 422.225 to read as follows:]*

The following provisions apply.

- a. *General.* Reductions in grade include:
 - (1) Voluntary changes to a lower level;
 - (2) Management-initiated changes to a lower level; and
 - (3) Demotions.
- b. *Step and Next Step Date Assignment for Bargaining Unit to Bargaining Unit Reductions in Grade Within or Into the City Carrier Rate Schedule (RSC Q).* Assignments are made as follows:
 - (1) *To Former Lower Grade.* The employee is assigned to the step and next step date as if service had been uninterrupted in the lower grade since the last time held.
 - (2) *To New Lower Grade.* The employee is assigned to the step and next step date in the lower grade as if all career Postal Service had been in the lower grade.
- c. *Step and Next Step Date Assignment for Nonbargaining Unit to Bargaining Unit Reductions in Grade.* For all nonbargaining reductions in grade to the Rural Carrier schedule, consult 422.423 and 422.424 to determine the proper step and next step date. For all other nonbargaining-to-bargaining reductions in grade, determine the employee's salary, step, and next step date as if the service had continued uninterrupted from the level/step in effect at the time of the nonbargaining promotion.
 - (1) For reductions in grade to the same Rate Schedule occupied immediately before a promotion to a nonbargaining position, the following provisions apply:
 - (a) When an employee returns to the same level as that occupied immediately before the nonbargaining promotion, assign the salary, step, and next step date as if the service had continued

uninterrupted from the level/step in effect at the time of the nonbargaining promotion.

- (b) When an employee changes to a higher level than that occupied immediately before the nonbargaining promotion, apply the promotion rules for the appropriate salary schedule in 422 to determine the employee's new salary, step, and next step date.
 - (c) When an employee changes to a lower level than that occupied immediately before the nonbargaining promotion, apply the reduction in grade rules in 422.125b to determine the employee's new salary, step, and next step date.
- (2) For reductions in grade to a different Rate Schedule occupied immediately before a promotion to a nonbargaining position, use the Equivalent Grades chart (Exhibit 418.1) and apply the appropriate rule as follows:
 - (a) When an employee changes to an equivalent level, apply the reassignment rules in 422.124c to determine the employee's new salary, step, and next step date.
 - (b) When an employee changes to a higher level, apply the promotion rules for the appropriate salary schedule in 422 to determine the employee's new salary, step, and next step date.
 - (c) When an employee changes to a lower level, follow the reduction in grade rules in 422.125b to determine the employee's new salary, step, and next step date.
 - (3) For reductions in grade when there is no prior bargaining unit service, the employee is assigned to the step and next step date in the lower grade as if all career Postal Service had been in the lower grade.
- d. *Rate Retention.* Rate retention provisions do not apply to changes to a lower grade that are voluntary or disciplinary. However, they do apply in nondisciplinary management reductions, as follows (also see 421.511 and 421.512 for application):
 - (1) *Protected Rate.* The employee continues to receive the wage he or she received in the higher grade for 2 calendar years (a) if the grade of the position is reduced due to a management action such as a change in job ranking criteria that affects the grade of only one position and (b) if the employee occupied the position at the higher

grade for 2 consecutive years before the effective date of the reduction. (See also 421.51.)

(2) *Saved Rate*. For saved rate:

(a) An employee has a saved rate resulting in a red-circle amount if the grade of his or her position is reduced due to a management action such as a change in job ranking criteria that affects the grade of more than one position under the same job description.

(b) If an employee who receives a red-circle amount is subsequently promoted and later returned to the former position through no fault of his or her own, the red-circle amount is restored. (See also 421.52.)

(3) *Saved Grade*. A bargaining unit employee is entitled to saved grade if he or she is assigned to a lower grade position because of a management action that eliminates the position (e.g., job elimination due to technological and mechanization changes). (See also 421.53.)

* * * * *

422.3 Mail Handlers Schedule

* * * * *

422.32 Change Action Pay Rules

* * * * *

422.325 Reductions in Grade

[Revise the text of 422.325 to read as follows:]

The following provisions apply.

a. *General*. Reductions in grade include:

- (1) Voluntary changes to a lower level;
- (2) Management-initiated changes to a lower level; and
- (3) Demotions.

b. *Step and Next Step Date Assignment for Bargaining Unit to Bargaining Unit Reductions in Grade Within or Into the Mail Handler Rate Schedule (RSC M)*. Assignments are made as follows:

- (1) *To Former Lower Grade*. The employee is assigned to the step and next step date as if service had been uninterrupted in the lower grade since the last time held.
- (2) *To New Lower Grade*. The employee is assigned to the step and next step date in the lower grade as if all career Postal Service had been in the lower grade.

c. *Step and Next Step Date Assignment for Nonbargaining Unit to Bargaining Unit Reductions in Grade*.

For all nonbargaining reductions in grade to the Rural Carrier schedule, consult 422.423 and 422.424 to determine the proper step and next step date. For all other nonbargaining-to-bargaining reductions in grade, determine the employee's salary, step, and next step date as if the service had continued uninterrupted from the level/step in effect at the time of the nonbargaining promotion.

1. For reductions in grade to the same Rate Schedule occupied immediately before a promotion to a nonbargaining position, the following provisions apply:

(a) When an employee returns to the same level as that occupied immediately before the nonbargaining promotion, assign the salary, step, and next step date as if the service had continued uninterrupted from the level/step in effect at the time of the nonbargaining promotion.

(b) When an employee changes to a higher level than that occupied immediately before the nonbargaining promotion, apply the promotion rules for the appropriate salary schedule in 422 to determine the employee's new salary, step, and next step date.

(c) When an employee changes to a lower level than that occupied immediately before the nonbargaining promotion, apply the reduction in grade rules in 422.125b to determine the employee's new salary, step, and next step date.

(2) For reductions in grade to a different Rate Schedule occupied immediately before a promotion to a nonbargaining position, use the Equivalent Grades chart (Exhibit 418.1) and apply the appropriate rule as follows:

(a) When an employee changes to an equivalent level, apply the reassignment rules in 422.124c to determine the employee's new salary, step, and next step date.

(b) When an employee changes to a higher level, apply the promotion rules for the appropriate salary schedule in 422 to determine the employee's new salary, step, and next step date.

(c) When an employee changes to a lower level, follow the reduction in grade rules in 422.125b to determine the employee's new salary, step, and next step date.

(3) For reductions in grade when there is no prior bargaining unit service, the employee is assigned to the step and next step date in the lower grade as

if all career Postal Service had been in the lower grade.

d. *Rate Retention.* Rate retention provisions do not apply to changes to a lower grade that are voluntary or disciplinary. However, they do apply in nondisciplinary management reductions, as follows (also see 421.511 and 421.512 for application):

(1) *Protected Rate.* The employee continues to receive the wage he or she received in the higher grade for 2 calendar years (a) if the grade of the position is reduced due to a management action such as a change in job ranking criteria that affects the grade of only one position and (b) if the employee occupied the position at the higher grade for 2 consecutive years before the effective date of the reduction. (See also 421.51.)

(2) *Saved Rate.* For saved rate:

(a) An employee has a saved rate resulting in a red-circle amount if the grade of his or her position is reduced due to a management action such as a change in job ranking criteria that affects the grade of more than one position under the same job description.

(b) If an employee who receives a red-circle amount is subsequently promoted and later

returned to the former position through no fault of his or her own, the red-circle amount is restored. (See also 421.52.)

3. *Saved Grade.* A bargaining unit employee is entitled to saved grade if he or she is assigned to a lower grade position because of a management action that eliminates the position (e.g., job elimination due to technological and mechanization changes). (See also 421.53.)

* * * * *

We will incorporate these revisions into the next online update of the ELM, which is available on the Postal Service PolicyNet website:

- Go to <http://blue.usps.gov>.
- In the left-hand column under “Essential Links”, click *PolicyNet*.
- Click *Manuals*.

The direct URL for the Postal Service PolicyNet website is <http://blue.usps.gov/cpim>.

— *Compensation and Benefits, Human Resources, 8-7-14*

IMM Revision: Priority Mail Express International Service Is Available to Lebanon

Effective September 7, 2014, the Postal Service™ will revise *Mailing Standards of the United States Postal Service, International Mail Manual (IMM®)* to reflect that Priority Mail Express International™ service is available to Lebanon.

This revision is a result of a minor classification change filed under Docket Number MC2014-30 with the Postal

Regulatory Commission and published in the *Federal Register* on July 22, 2014 (79 FR 42458–42460).

Lebanon is the most recent country to establish an Express Mail Service (EMS) operational exchange agreement with the Postal Service. As a result, Priority Mail Express International service will become available to this destination on September 7, 2014.

* * * * *

Mailing Standards of the United States Postal Service, International Mail Manual (IMM)

* * * * *

Country Price Groups and Weight Limits

* * * * *

[Revise the listing for Lebanon to read as follows (adding Priority Mail Express International service):]

Country	Global Express Guaranteed		Priority Mail Express International		Priority Mail International ¹		First-Class Mail International and First-Class Package International Service	
	Price Group	Max. Wt. (lbs.)	Price Group	Max. Wt. (lbs.)	Price Group	Max. Wt. (lbs.)	Price Group	Max. Wt. ² (ozs. / lbs.)
Lebanon	6	70	8	66	8	66	8	3.5/4

* * * * *

Individual Country Listings

* * * * *

Lebanon**Country Conditions for Mailing**

* * * * *

[Revise the Priority Mail Express International section to read as follows:]

Priority Mail Express International (220) Price Group 8

Refer to Notice 123, *Price List*, for the applicable retail, Commercial Base, or Commercial Plus price.

Weight Limit: 66 pounds

Priority Mail Express International – Flat Rate Envelopes and Flat Rate Boxes

Flat Rate Envelopes: The maximum weight is 4 pounds.

Flat Rate Boxes: The maximum weight is 20 pounds.

Refer to Notice 123, *Price List*, for the applicable retail, Commercial Base, or Commercial Plus price.

Size Limits (221.52)

Maximum length: 60 inches.

Maximum length and girth combined: 108 inches.

Insurance (222.8)

Available for **Priority Mail Express International merchandise shipments** only

Customs Forms Required (123)

Insured Amount not over	Fee	Insured Amount not over	Fee
\$200	No Fee	For insurance coverage above \$2,000, add \$1.50 for each \$500 or fraction thereof, up to a maximum of \$5,000 per shipment.	
500	\$2.35		
1,000	3.85		
1,500	5.35		
2,000	6.85		\$5,000 max.

Articles Admitted	Required Customs Form/Endorsement
Correspondence, business papers, and documents.	PS Form 2976. Endorse item clearly next to mailing label as BUSINESS PAPERS.
Merchandise samples without commercial value.	PS Form 2976.
Merchandise and all articles subject to customs duty.	PS Form 2976-A inside PS Form 2976-E (envelope).

Note: For mailers completing PS Form 2976-B or an online combined shipping label and customs form that electronically transmits customs-related data, no additional customs form is required (see 222.5).

1. *Commercial invoice required in addition to customs forms listed in 123.*
2. *Coins; banknotes; currency notes, including paper money; securities of any kind payable to bearer; traveler's checks; platinum, gold, and silver; precious stones; jewelry; watches; and other valuable articles are prohibited in Priority Mail Express International shipments to Lebanon.*

Reciprocal Service Name: EMS LibanPost

Country Code: LB

Areas Served: All

* * * * *

We will incorporate these revisions into the next update of the online IMM, which is available via Postal Explorer® at <http://pe.usps.com>.

– Product Classification,
Pricing, 8-7-14

Handbooks

Handbook EL-312 Revision: Assignment, Reassignment, and Promotion

Effective August 7, 2014, the Postal Service™ is revising Handbook EL-312, *Employment and Placement*, section 716.14 to align the policies and guidelines for temporary assignments with those contained in Handbook F-15, *Travel and Relocation*:

- 716.142 is revised with minor editorial changes and to state the information that must be included in a request for approval for an extended duty assignment or detail requiring extended travel away from the employee’s permanent duty station.
- 716.143 is revised with minor editorial changes and a new reference to 716.142 when the temporary position or detail also involves travel away from the employee’s permanent duty station, and 716.144 and 743.16 when the higher-level temporary assignment is to a vacant position.
- 716.144 is revised with minor editorial changes.
- 716.45 is revised with minor editorial changes.

* * * * *

Handbook EL-312, *Employment and Placement*

* * * * *

7 Assignment, Reassignment, and Promotion

71 Introduction

* * * * *

716 Positions Filled Temporarily

* * * * *

716.14 Temporary Assignment to Higher Level – Nonbargaining

716.141 Necessity

[Revise the text of 716.141 to read as follows:]

No one may be temporarily assigned to a higher-level non-bargaining position unless such an assignment is absolutely essential to the effective operations of the Postal Service, and the person selected assumes the full core responsibilities of the higher-level position.

Approval is required (see Exhibit 716.12 and sections 716.143 to 716.145).

716.142 Higher Management Level Approval for Assignments of More Than 30 Calendar Days

[Revise the text of 716.142 to read as follows:]

When a temporary assignment or detail requiring travel and related expenses, or higher-level pay, is expected to last

longer than 30 calendar days, the manager of the position must obtain approval from the next higher-level manager (unless a PCES manager originally approved the detail assignment). The request for approval for an extended duty assignment or detail requiring extended travel away from the employee’s permanent duty station must include the following information:

- a. Purpose of the assignment or detail;
- b. Cost;
- c. Benefit(s) expected;
- d. Consideration of alternatives; and
- e. Value to the Postal Service.

See also Handbook F-15 sections 2-2.1.2 and 4-1.2.1.

716.143 Higher Level Assignments Limited to 90 Calendar Days Unless Extended

[Revise the text of 716.143 to read as follows:]

Temporary assignment to a higher-level position, during the absence of the incumbent, is limited to a maximum period of 90 calendar days. The period may be extended with advance approval of the next higher level of management above the detailed position. **Exception:** If a PCES manager originally approved the detail assignment, then approval of the extension is not required.

See 716.142 for requirements when the temporary position or detail to a higher-level position also involves travel away from the employee’s permanent duty station. See 716.144 and 743.16 when the higher-level temporary assignment is to a vacant position.

716.144 120-Day Time Limit

[Revise the text of 716.144 to read as follows:]

Temporary assignment to a higher-level vacant position, *pending selection of a person for permanent placement*, is limited to a total of not more than 120 calendar days. If the employee on temporary assignment could become or is a potential candidate for the vacant position, the higher-grade assignment must be terminated before the 121st day. If the employee is not a candidate, the next higher-level manager over the manager with the vacancy may approve an extension of that employee’s temporary assignment beyond 120 days until a selection is made and the new employee assumes the position. **Exception:** If a PCES manager originally approved the detail assignment, then approval of the extension is not required. See 743.16, Exceptions to the 120-Day Limit, for exceptions.

716.145 Temporary Assignments Exceeding 1 Year

[Revise the text of 716.145 to read as follows:]

Temporary assignments exceeding 1 year, including those that involve travel and associated expenses, require advance approval in writing from the Area Vice President (for detail to a field position) or the functional officer (for detail to a Headquarters position). There must be a critical need to extend a temporary assignment beyond 1 year. The approving manager will notify the vice president, Controller, of the approval to ensure travel reimbursements are handled as required by law. See Handbook F-15, section 2-2.1.2, for approval requirements, notification requirements, and tax consequences of detail assignments exceeding 1 year.

* * * * *

We will incorporate these revisions into the next online update of Handbook EL-312, *Employment and Placement*, which is available on the Postal Service PolicyNet website:

- Go to <http://blue.usps.gov>.
- Under “Essential Links” in the left-hand column, click *PolicyNet*.
- Click *HBKs*.

The direct URL for the Postal Service PolicyNet website is <http://blue.usps.gov/cpim>.

— Human Resources (HQ),
Employee Resource Management, 8-7-14

Handbook RE-1 Revision: New Deal Art Collection

Effective August 7, 2014, the Postal Service™ is amending section 333.2 of Handbook RE-1, *U.S. Postal Service Facilities Guide to Real Property Acquisitions and Related Services*, to revise and consolidate into RE-1 all Postal Service policy concerning the New Deal Art Collection.

* * * * *

Handbook RE-1, U.S. Postal Service Facilities Guide to Real Property Acquisitions and Related Services

* * * * *

3 Acquisition of Real Property and Real Estate Services

* * * * *

33 Methods of Acquisition

* * * * *

333 Due Diligence

* * * * *

333.2 Preservation of New Deal Art Collection

[Revise the text of 333.2 to read as follows:]

It is the policy of the Postal Service to preserve, protect, and maintain the New Deal Art Collection, defined as the Postal Service-owned murals and sculptures commissioned specifically for Postal Service facilities from 1934 to 1944 under the Treasury Department Section of Painting and Sculpture, Section of Fine Arts; and the Treasury Relief Art Project (TRAP). The New Deal Art Collection excludes, for example, artworks commissioned for Postal Service facilities outside of the 1934 to 1944 time period or outside

of these programs regardless of time period, architectural elements, decorative elements such as unique fixtures and furnishings, and stamp art.

No New Deal Art Collection artwork may be removed, sold, lent, or otherwise disposed of without the Federal Preservation Officer’s (FPO) written approval. It is the intention of the Postal Service that New Deal Art Collection artwork will remain the property of the Postal Service. When the Postal Service anticipates transferring ownership of a Postal Service building containing New Deal Art Collection artwork, the FPO will take steps the FPO deems appropriate to safeguard such artwork. The FPO may relocate such artwork to another Postal Service facility, may leave such artwork in place under a loan arrangement with the new building owner, may relocate such artwork to a non-Postal location under a loan agreement with a governmental or private museum, library, arts center, historical society, or similar non-profit organization, or may take such other steps as the FPO deems appropriate. The FPO, in consultation with the Law Department, will determine the terms of each loan agreement for New Deal Art Collection artwork. When the Postal Service loans or relocates New Deal Art Collection artwork, the FPO may notify the senior curator at the National Museum of American Art when the FPO determines such notice is appropriate. The FPO will undertake such steps as the FPO deems appropriate to maintain, repair, and restore New Deal Art Collection artwork, subject to standard Postal Service processes for project funding and contracting for services. The FPO may seek advice from the Smithsonian Institution regarding repairs, restorations, or other matters. The FPO may designate another Postal Service employee, from time to time, to execute the actions approved by the FPO.

* * * * *

We will incorporate this revision into the next online update of Handbook RE-1, *U.S. Postal Service Facilities Guide to Real Property Acquisitions and Related Services*, which is available on the Postal Service PolicyNet website:

- Go to <http://blue.usps.gov>.
- Under “Essential Links” in the left-hand column, click *PolicyNet*.

- Click *HBKs*.

The direct URL for the Postal Service PolicyNet website is <http://blue.usps.gov/cpim>.

— *Facilities, 8-7-14*

Handbook RE-6 Revision: New Deal Art Collection

Effective August 7, 2014, the Postal Service™ is deleting section 3-4.7, Postal Service’s New Deal Art Collection, and section 3-4.8, References, from Handbook RE-6, *Facilities Environmental Guide*.

* * * * *

Handbook RE-6, *Facilities Environmental Guide*

* * * * *

3 Environmental Regulatory Requirements

* * * * *

3-4 Historic and Cultural Resource Preservation

* * * * *

3-4.7 Postal Service’s New Deal Art Collection

[Delete the text of 3-4.7 in its entirety.]

3-4.8 References

[Delete the text of 3-4.8 in its entirety.]

* * * * *

We will incorporate these revisions into the next online update of Handbook RE-6, *Facilities Environmental Guide*, which is available on the Postal Service PolicyNet website:

- Go to <http://blue.usps.gov>.
- Under “Essential Links” in the left-hand column, click *PolicyNet*.
- Click *HBKs*.

The direct URL for the Postal Service PolicyNet website is <http://blue.usps.gov/cpim>.

— *Facilities, 8-7-14*

Publications

Publication 431 Revision: Changes to Post Office Box Service and Caller Service Fee Groups

Effective August 7, 2014, Publication 431, *Post Office Box Service and Caller Service Fee Groups*, is revised to include the following changes.

Publication 431, *Post Office Box Service and Caller Service Fee Groups*

* * * * *

[Revise the following entries:]

ZIP Code	Fee Group
04028	5
04287	5
04413	5
08818	33
51044	7

* * * * *

[Add the following entries:]

ZIP Code	Fee Group
08818B	33

* * * * *

[Delete the following entries:]

ZIP Code	ZIP Code
07474S	54402A
08818C	55165
11793A	55175
33884	

* * * * *

The online version of Publication 431 is dated July 2010. Publication 431 is currently available on the Postal Service™ PolicyNet website (<http://blue.usps.gov/cpim>):

- Go to <http://blue.usps.gov>.
- Under “Essential Links” in the left-hand column, click *PolicyNet*.
- Click *PUBs*.

Offices with WebBATS access can view current Publication 431 information by generating a WebBATS Facility Information Report as follows:

1. Go to the WebBATS main menu, and select *Reports*. The reports page opens.
2. Under the Clients/System column, System category, click *Facility Information*.
3. View the Fee Group field in the report.

— *Retail Services,
Retail Channel Operations, 8-7-14*

Forms

PS Form 3533, Application for Refund of Fees, Products, and Withdrawal of Customer Accounts

Effective August 7, 2014, the prices are changing for Part 3 — *Postage Affixed on BRM or Meter Strips (excluding PC Postage)* of PS Form 3533. Charges for postage affixed on BRM or meter stamps will now be assessed at 10 percent of the face value of the indicia if the total is \$500 or less. This is a change from \$350 or less. If the total face value is more than \$500, a charge of \$50 per hour is assessed for the actual hours to process postage affixed on BRM pieces or meter stamps refunds; the minimum charge is \$50. This is a change from \$35 per hour. The use of older versions of PS Form 3533 is to be discontinued since they do not reflect the new prices.

The revised form is available on the Postal Service PolicyNet website:

- Go to <http://blue.usps.gov>.
- Under “Essential Links” in the left-hand column, click *PolicyNet*.
- Click *Forms*.

The direct URL for the Postal Service the Postal Service PolicyNet website is (<http://blue.usps.gov/cpim>).

— *Revenue and Field Accounting,
Controller, 8-7-14*

DID YOU
KNOW 

USPS
processed
158.4 billion
mailpieces
last year.



Organization Information

Domestic Mail

Labeling List Changes

Effective September 1, 2014, the Postal Service™ will revise Labeling List(s) L001, L006, L007, L012, and L606 of the *Mailing Standards of the United States Postal Service*, Domestic Mail Manual (DMM®) to reflect changes in mail processing operations. Mailers are encouraged to label according to these revised lists for mailings that are inducted on or after the September 1, 2014 effective date. Please note that the formatting of changes listed below for L006, L007, and L012 has changed from the previous versions. All of the tables now show each ZIP™ Code listed individually in the first column. For label changes, the ZIP column will be followed by the change from/change to label names and an indicator as to whether or not that ZIP is being added to a new label or moved to another existing label. For adds and deletes, the new/old Column B label name will be listed for each ZIP.

* * * * *

Mailing Standards of the United States Postal Service, Domestic Mail Manual (DMM)

* * * * *

Index and Appendices

* * * * *

Labeling Lists

L000 General Use

L001 5-Digit Scheme — Periodicals, Standard Mail, and Package Services Flats and Irregular Parcels

* * * * *

Column A	Column B	Mail Class
Change From:		
38119–38120, 38187	MEMPHIS TN 38119	
38125, 38141, 38175, 38188	MEMPHIS TN 38125	
Change To:		
38119–38120, 38187–38188	MEMPHIS TN 38119	
38125, 38141, 38175	MEMPHIS TN 38125	

L006 5-Digit FSS Scheme — Periodical, Standard Mail, and Package Services Flats in Bundles

* * * * *

Changes

Column A Destination ZIP Codes	Column B Scheme Bundle/ Container Placard Change From	Column B Scheme Bundle/ Container Placard Change To	Column C Facility Container Placard	Newly Added Label
06825	FSS Fairfield CT 06824	FSS Fairfield CT 06825	FSS STAMFORD CT 068	New
06883	FSS Westport CT 06880	FSS Weston CT 06883	FSS STAMFORD CT 068	New
06890	FSS Fairfield CT 06824	FSS Fairfield CT 06825	FSS STAMFORD CT 068	New
07036	FSS Clifton NJ 07012	FSS Linden NJ 07036	FSS NDC NEW JERSEY NJ 001	New
07405	FSS Englewood Cliffs NJ 07632	FSS Butler NJ 07405	FSS NDC NEW JERSEY NJ 001	New
07652	FSS Wharton NJ 07885	FSS Ramsey NJ 07446	FSS NDC NEW JERSEY NJ 001	Existing
07653	FSS Wharton NJ 07885	FSS Ramsey NJ 07446	FSS NDC NEW JERSEY NJ 001	Existing
07936	FSS Flemington NJ 08822	FSS Cedar Knolls NJ 07927	FSS NDC NEW JERSEY NJ 001	Existing
07945	FSS Flemington NJ 08822	FSS Berkeley Heights NJ 07922	FSS NDC NEW JERSEY NJ 001	Existing
08542	FSS Princeton NJ 08540	FSS Princeton NJ 08542	FSS TRENTON NJ 085	New
08628	FSS Trenton NJ 08628	FSS Trenton NJ 08638	FSS TRENTON NJ 085	Existing
08690	FSS Trenton NJ 08628	FSS Trenton NJ 08690	FSS TRENTON NJ 085	New
08691	FSS Trenton NJ 08628	FSS Trenton NJ 08690	FSS TRENTON NJ 085	New

Column A Destination ZIP Codes	Column B Scheme Bundle/ Container Placard Change From	Column B Scheme Bundle/ Container Placard Change To	Column C Facility Container Placard	Newly Added Label
10528	FSS Harrison NY 10528	FSS Larchmont NY 10538	FSS WESTCHESTER NY 105	New
10538	FSS Harrison NY 10528	FSS Larchmont NY 10538	FSS WESTCHESTER NY 105	New
10543	FSS Harrison NY 10528	FSS Mamaroneck NY 10543	FSS WESTCHESTER NY 105	New
10566	FSS Ossining NY 10562	FSS Peekskill NY 10566	FSS WESTCHESTER NY 105	New
10567	FSS Ossining NY 10562	FSS Peekskill NY 10566	FSS WESTCHESTER NY 105	New
10580	FSS Port Chester NY 10573	FSS Rye NY 10580	FSS WESTCHESTER NY 105	New
10583	FSS Hartsdale NY 10530	FSS Scarsdale NY 10583	FSS WESTCHESTER NY 105	New
10598	FSS Chappaqua NY 10514	FSS Yorktown Heights NY 10598	FSS WESTCHESTER NY 105	New
19030	FSS Morrisville PA 19067	FSS Bensalem PA 19020	FSS PHILADELPHIA PA 190	Existing
20112	FSS Fairfax VA 22033	FSS Centreville VA 20121	FSS DULLES VA 201	New
20113	FSS Fairfax VA 22033	FSS Centreville VA 20121	FSS DULLES VA 201	New
20121	FSS Fairfax VA 22033	FSS Centreville VA 20121	FSS DULLES VA 201	New
22204	FSS Woodbridge VA 22195	FSS Arlington VA 22204	FSS DULLES VA 201	New
22306	FSS Alexandria VA 22308	FSS Alexandria VA 22306	FSS DULLES VA 201	New
22307	FSS Alexandria VA 22308	FSS Alexandria VA 22307	FSS DULLES VA 201	New
22308	FSS Alexandria VA 22308	FSS Alexandria VA 22306	FSS DULLES VA 201	New
22309	FSS Alexandria VA 22308	FSS Alexandria VA 22307	FSS DULLES VA 201	New
23453	FSS Virginia Beach VA 23457	FSS Virginia Beach VA 23453	FSS RICHMOND VA 230	New
23507	FSS Virginia Beach VA 23457	FSS Norfolk VA 23507	FSS RICHMOND VA 230	New
23517	FSS Virginia Beach VA 23457	FSS Norfolk VA 23507	FSS RICHMOND VA 230	New
23523	FSS Virginia Beach VA 23457	FSS Norfolk VA 23507	FSS RICHMOND VA 230	New
23606	FSS Suffolk VA 23434	FSS Newport News VA 23606	FSS RICHMOND VA 230	New
23612	FSS Suffolk VA 23434	FSS Newport News VA 23606	FSS RICHMOND VA 230	New
23832	FSS Chester VA 23831	FSS Chesterfield VA 23832	FSS RICHMOND VA 230	New
23838	FSS Chester VA 23831	FSS Chesterfield VA 23832	FSS RICHMOND VA 230	New
27261	FSS Clemmons NC 27012	FSS High Point NC 27261	FSS GREENSBORO NC 270	New
27607	FSS Chapel Hill NC 27517	FSS Raleigh NC 27607	FSS RALEIGH NC 275	New
30068	FSS Marietta GA 30067	FSS Marietta GA 30068	FSS NORTH METRO GA 300	New
30236	FSS Atlanta GA 30346	FSS Jonesboro GA 30236	FSS ATLANTA GA 303	New
30238	FSS Atlanta GA 30346	FSS Jonesboro GA 30236	FSS ATLANTA GA 303	New
30269	FSS Atlanta GA 30346	FSS Peachtree City GA 30269	FSS ATLANTA GA 303	New
30317	FSS Atlanta GA 30326	FSS Atlanta GA 30341	FSS ATLANTA GA 303	New
30318	FSS Atlanta GA 30314	FSS Atlanta GA 30318	FSS ATLANTA GA 303	New
30341	FSS Atlanta GA 30326	FSS Atlanta GA 30341	FSS ATLANTA GA 303	New
30346	FSS Atlanta GA 30346	FSS Jonesboro GA 30236	FSS ATLANTA GA 303	New
30349	FSS Atlanta GA 30338	FSS Atlanta GA 30349	FSS ATLANTA GA 303	New
80241	FSS Denver CO 80234	FSS Denver CO 80233	FSS DENVER CO 800	Existing
92543	FSS Riverside CA 92501	FSS Beaumont CA 92223	FSS MORENO VALLEY CA 923	Existing
92544	FSS Beaumont CA 92223	FSS Riverside CA 92501	FSS MORENO VALLEY CA 923	Existing
92545	FSS Beaumont CA 92223	FSS Riverside CA 92501	FSS MORENO VALLEY CA 923	Existing

Column A Destination ZIP Codes	Column B Scheme Bundle/Container Placard	Column C Facility Container Placard
06037	FSS Berlin CT 06037	FSS NDC SPRINGFIELD MA 055
06051	FSS Berlin CT 06037	FSS NDC SPRINGFIELD MA 055
06052	FSS New Britain CT 06052	FSS NDC SPRINGFIELD MA 055
06053	FSS New Britain CT 06052	FSS NDC SPRINGFIELD MA 055
06106	FSS Hartford CT 06106	FSS NDC SPRINGFIELD MA 055
06112	FSS Hartford CT 06106	FSS NDC SPRINGFIELD MA 055
06120	FSS Hartford CT 06106	FSS NDC SPRINGFIELD MA 055
07703	FSS Red Bank NJ 07701	FSS TRENTON NJ 085
07722	FSS Cliffwood NJ 07721	FSS TRENTON NJ 085
07727	FSS Cliffwood NJ 07721	FSS TRENTON NJ 085
07732	FSS Matawan NJ 07747	FSS TRENTON NJ 085
07739	FSS Red Bank NJ 07701	FSS TRENTON NJ 085
07756	FSS Asbury Park NJ 07712	FSS TRENTON NJ 085
08501	FSS Trenton NJ 08690	FSS TRENTON NJ 085
08514	FSS Trenton NJ 08690	FSS TRENTON NJ 085
08515	FSS Trenton NJ 08690	FSS TRENTON NJ 085

Deleted

Column A Destination ZIP Codes	Column B Scheme Bundle/Container Placard	Column C Facility Container Placard
06830	FSS Greenwich CT 06830	FSS STAMFORD CT 068
06831	FSS Greenwich CT 06830	FSS STAMFORD CT 068
06836	FSS Greenwich CT 06836	FSS STAMFORD CT 068
08831	FSS Monroe Township NJ 08831	FSS NDC NEW JERSEY NJ 001
30327	FSS Atlanta GA 30327	FSS ATLANTA GA 303

* * * * *

L007 5-Digit Scheme — Periodicals, Standard Mail, and Package Services Flats in Bundles

* * * * *

Changes

Column A Destination ZIP Codes	Column B Label Container To Change From	Column B Label Container To Change To	Newly Added Label Container To
01527	Millbury MA 01527	Auburn MA 01501	New
01586	Millbury MA 01527	Auburn MA 01501	New
01602	Worcester MA 01602	Auburn MA 01501	New
01612	Worcester MA 01602	Auburn MA 01501	New
01730	Bedford MA 01730	Boxborough MA 01719	Existing
01731	Bedford MA 01730	Boxborough MA 01719	Existing
01982	South Hamilton MA 01982	Peabody MA 01960	Existing
01984	South Hamilton MA 01982	Peabody MA 01960	Existing
02478	Belmont MA 02478	Lexington MA 02420	Existing
02479	Belmont MA 02478	Lexington MA 02420	Existing
06051	New Britain CT 06050	Berlin CT 06037	New
06052	New Britain CT 06050	New Britain CT 06052	New
06053	New Britain CT 06050	New Britain CT 06052	New
06088	Windsor Locks CT 06096	Enfield CT 06082	Existing
06096	Windsor Locks CT 06096	Enfield CT 06082	Existing
06118	East Hartford CT 06118	East Hartford CT 06108	Existing
06138	East Hartford CT 06118	East Hartford CT 06108	Existing
06850	Norwalk CT 06850	Allentown NJ 08501	New
06851	Norwalk CT 06850	Allentown NJ 08501	New
06852	Norwalk CT 06850	Allentown NJ 08501	New
06853	Norwalk CT 06850	Allentown NJ 08501	New
06854	Norwalk CT 06850	Allentown NJ 08501	New
06855	Norwalk CT 06850	Allentown NJ 08501	New
06856	Norwalk CT 06850	Allentown NJ 08501	New
06857	Norwalk CT 06850	Allentown NJ 08501	New
06858	Norwalk CT 06850	Allentown NJ 08501	New
06859	Norwalk CT 06850	Allentown NJ 08501	New
06860	Norwalk CT 06850	Allentown NJ 08501	New
06904	Stamford CT 06904	Princeton NJ 08542	New
06912	Stamford CT 06904	Princeton NJ 08542	New
06913	Stamford CT 06904	Princeton NJ 08542	New
07652	Wharton NJ 07885	Ramsey NJ 07446	Existing
07653	Wharton NJ 07885	Ramsey NJ 07446	Existing
07876	Monroe Township NJ 08831	Bergenfield NJ 07621	Existing
07920	Basking Ridge NJ 07920	Berkeley Heights NJ 07922	New
07922	Basking Ridge NJ 07920	Berkeley Heights NJ 07922	New
07936	Flemington NJ 08822	Cedar Knolls NJ 07927	Existing
07945	Flemington NJ 08822	Berkeley Heights NJ 07922	New
08820	Edison NJ 08817	Edison NJ 08837	New
14075	Hamburg NY 14075	Eden NY 14057	Existing
14085	Hamburg NY 14075	Eden NY 14057	Existing
14132	Niagara Falls NY 14304	Lewiston NY 14092	Existing
14304	Niagara Falls NY 14304	Lewiston NY 14092	Existing
14445	Penfield NY 14526	East Rochester NY 14445	New
14464	Hilton NY 14468	East Rochester NY 14445	New
14468	Hilton NY 14468	East Rochester NY 14445	New

Column A Destination ZIP Codes	Column B Label Container To Change From	Column B Label Container To Change To	Newly Added Label Container To
14506	Pittsford NY 14534	Henrietta NY 14467	Existing
14526	Penfield NY 14526	East Rochester NY 14445	New
14534	Pittsford NY 14534	Henrietta NY 14467	Existing
30701	Calhoun GA 30701	Houston TX 77088	New
30703	Calhoun GA 30701	Houston TX 77088	New
30720	Dalton GA 30720	Houston TX 77039	New
30721	Dalton GA 30720	Houston TX 77039	New
30722	Dalton GA 30720	Houston TX 77039	New
32809	Orlando FL 32809	Orlando FL 32806	Existing
32839	Orlando FL 32809	Orlando FL 32806	Existing
32931	Cocoa Beach FL 32931	Orlando FL 32811	Existing
33131	Miami FL 33131	Miami FL 33133	Existing
33167	Miami FL 33167	Miami FL 33143	Existing
33168	Miami FL 33167	Miami FL 33143	Existing
33172	Miami FL 33172	Miami FL 33161	Existing
33222	Miami FL 33172	Miami FL 33161	Existing
33472	Boynton Beach FL 33437	Deerfield Beach FL 33441	Existing
45239	Cincinnati OH 45251	Benton Harbor MI 49022	Existing
45244	Cincinnati OH 45255	Saginaw MI 48604	New
45245	Cincinnati OH 45255	Saginaw MI 48604	New
45247	Cincinnati OH 45251	Benton Harbor MI 49022	Existing
45251	Cincinnati OH 45251	Benton Harbor MI 49022	Existing
45252	Cincinnati OH 45251	Benton Harbor MI 49022	Existing
45253	Cincinnati OH 45251	Benton Harbor MI 49022	Existing
45254	Cincinnati OH 45255	Saginaw MI 48604	New
45255	Cincinnati OH 45255	Saginaw MI 48604	New
48035	Clinton Township MI 48035	Mount Clemens MI 48043	Existing
48036	Clinton Township MI 48035	Mount Clemens MI 48043	Existing
48604	Saginaw MI 48603	Saginaw MI 48604	New
48609	Saginaw MI 48603	Saginaw MI 48604	New
49015	Battle Creek MI 49015	Battle Creek MI 49014	Existing
49037	Battle Creek MI 49015	Battle Creek MI 49014	Existing
64155	Kansas City MO 64155	Kansas City MO 64116	Existing
64165	Kansas City MO 64155	Kansas City MO 64116	Existing
77011	Houston TX 77011	Houston TX 77003	Existing
77012	Houston TX 77011	Houston TX 77003	Existing
77039	Houston TX 77016	Houston TX 77039	New
77049	Houston TX 77028	Houston TX 77013	Existing
77086	Houston TX 77086	Houston TX 77032	Existing
77088	Houston TX 77086	Houston TX 77088	New
77091	Houston TX 77086	Houston TX 77088	New
77093	Houston TX 77016	Houston TX 77039	New
85045	Phoenix AZ 85045	Phoenix AZ 85044	Existing
85048	Phoenix AZ 85045	Phoenix AZ 85044	Existing
85070	Phoenix AZ 85045	Phoenix AZ 85044	Existing
90275	Palos Verdes Peninsula CA 90274	Rancho Palos Verdes CA 90275	New
92806	Anaheim CA 92806	Anaheim CA 92801	Existing
92808	Anaheim CA 92808	Anaheim CA 92807	Existing
92809	Anaheim CA 92808	Anaheim CA 92807	Existing
92816	Anaheim CA 92806	Anaheim CA 92801	Existing
95123	San Jose CA 95123	San Jose CA 95119	Existing
95129	San Jose CA 95129	San Jose CA 95117	Existing
95135	San Jose CA 95135	San Jose CA 95122	Existing
95153	San Jose CA 95123	San Jose CA 95119	Existing
95170	San Jose CA 95129	San Jose CA 95117	Existing
95173	San Jose CA 95135	San Jose CA 95122	Existing

Newly Added

Column A Destination ZIP Codes	Column B Label Container To
01001	Agawam MA 01001
01007	Belchertown MA 01007
01020	Chicopee MA 01013
01028	East Longmeadow MA 01028
01030	Agawam MA 01001
01036	Wilbraham MA 01095
01040	Holyoke MA 01040
01056	Wilbraham MA 01095
01060	Easthampton MA 01027
01075	Holyoke MA 01040
01077	Belchertown MA 01007
01085	Belchertown MA 01007
01089	Agawam MA 01001
01095	Wilbraham MA 01095
01106	East Longmeadow MA 01028
01118	East Longmeadow MA 01028
01128	Wilbraham MA 01095
01151	Wilbraham MA 01095
01420	Fitchburg MA 01420
01453	Leominster MA 01453
01501	Auburn MA 01501
01520	Leominster MA 01453
01532	Fitchburg MA 01420
01545	Shrewsbury MA 01545
01581	Shrewsbury MA 01545
01604	Lowell MA 01850
01605	Worcester MA 01607
01606	Worcester MA 01603
01608	Worcester MA 01607
01609	Worcester MA 01603
01701	Framingham MA 01701
01721	Ashland MA 01721
01742	Framingham MA 01702
01746	Ashland MA 01721
01748	Hopkinton MA 01748
01752	Hopkinton MA 01748
01754	Boxborough MA 01719
01757	Ashland MA 01721
01760	Natick MA 01760
01776	Framingham MA 01701
01778	Natick MA 01760
01803	Burlington MA 01803
01810	Burlington MA 01803
01824	Billerica MA 01821
01826	Dracut MA 01826
01844	Georgetown MA 01833
01845	North Andover MA 01845
01864	Woburn MA 01801
01867	Woburn MA 01801
01876	Dracut MA 01826
01880	Woburn MA 01801
01886	North Andover MA 01845
01887	Wilmington MA 01887
01890	Wilmington MA 01887
01913	Beverly MA 01915
01915	Beverly MA 01915
01923	Newburyport MA 01950
01938	Gloucester MA 01930
01940	Lawrence MA 01840
01944	Lynn MA 01901
01945	Salem MA 01970
01966	Gloucester MA 01930
02021	Canton MA 02021
02026	Dedham MA 02026

Column A Destination ZIP Codes	Column B Label Container To
02027	Dedham MA 02026
02035	Foxboro MA 02035
02038	Franklin MA 02038
02048	Foxboro MA 02035
02052	Medfield MA 02052
02062	Medfield MA 02052
02067	Foxboro MA 02035
02072	Dedham MA 02026
02081	Franklin MA 02038
02090	Medfield MA 02052
02122	Boston MA 02118
02126	Mattapan MA 02126
02127	Dorchester MA 02121
02128	Boston MA 02128
02129	Boston MA 02128
02130	Jamaica Plain MA 02130
02131	Milton MA 02186
02132	Jamaica Plain MA 02130
02135	Mattapan MA 02126
02139	Cambridge MA 02139
02140	Boston MA 02108
02141	Cambridge MA 02139
02142	Cambridge MA 02139
02149	Everett MA 02149
02150	Boston MA 02128
02151	Revere MA 02151
02152	Everett MA 02149
02169	Quincy MA 02169
02171	Boston MA 02116
02176	Revere MA 02151
02180	Hyde Park MA 02136
02188	Milton MA 02186
02189	Boston MA 02116
02190	Braintree MA 02184
02191	Quincy MA 02169
02339	Hanover MA 02339
02346	Hanover MA 02339
02347	Hanover MA 02339
02368	Canton MA 02021
02458	Watertown MA 02471
02459	Newton Center MA 02459
02460	Watertown MA 02471
02461	Newton Center MA 02459
02462	Watertown MA 02471
02464	Newton Center MA 02459
02465	Newton Center MA 02459
02467	Auburndale MA 02466
02493	Auburndale MA 02466
02703	Attleboro MA 02703
02718	Pawtucket RI 02861
02719	Fairhaven MA 02719
02725	Somerset MA 02725
02726	Somerset MA 02725
02747	Somerset MA 02725
02748	Somerset MA 02725
02766	Fairhaven MA 02719
02767	Somerset MA 02725
02771	Attleboro MA 02703
02779	Pawtucket RI 02861
02780	Pawtucket RI 02861
02816	Coventry RI 02816
02817	Coventry RI 02816
02818	Coventry RI 02816
02827	Coventry RI 02816
02840	Newport RI 02840

Column A Destination ZIP Codes	Column B Label Container To
02842	Newport RI 02840
02852	North Kingstown RI 02852
02861	Pawtucket RI 02861
02864	Pawtucket RI 02861
02874	North Kingstown RI 02852
02879	Wakefield RI 02879
02881	Wakefield RI 02879
02882	Wakefield RI 02879
02886	Warwick RI 02886
02888	Warwick RI 02886
02889	North Kingstown RI 02852
02904	Providence RI 02904
02911	Providence RI 02904
06001	Avon CT 06001
06002	Avon CT 06001
06013	Burlington CT 06013
06026	Avon CT 06001
06029	Farmington CT 06032
06033	Glastonbury CT 06033
06037	Berlin CT 06037
06040	Manchester CT 06040
06042	Manchester CT 06040
06043	Bolton CT 06043
06062	Farmington CT 06032
06066	Bolton CT 06043
06067	Glastonbury CT 06033
06070	Burlington CT 06013
06074	Bolton CT 06043
06084	Suffield CT 06078
06085	Avon CT 06001
06095	Burlington CT 06013
06107	Suffield CT 06078
06111	Newington CT 06111
06112	Hartford CT 06106
06117	Newington CT 06111
06119	Hartford CT 06105
06120	Hartford CT 06106
06279	Suffield CT 06078
06320	New London CT 06320
06357	New London CT 06320
06385	New London CT 06320
06401	Oxford CT 06478
06405	Branford CT 06405
06410	Cheshire CT 06410
06413	Southbury CT 06488
06415	Wallingford CT 06492
06416	Cromwell CT 06416
06418	Oxford CT 06478
06420	Guilford CT 06437
06457	Cromwell CT 06416
06468	Southbury CT 06488
06470	Newtown CT 06470
06473	Newtown CT 06470
06475	Branford CT 06405
06477	Orange CT 06477
06479	Newtown CT 06470
06482	New Haven CT 06511
06484	Shelton CT 06484
06488	Southbury CT 06488
06489	Cheshire CT 06410
06492	Wallingford CT 06492
06511	New Haven CT 06511
06512	Orange CT 06477
06514	Hamden CT 06514
06515	Orange CT 06477
06516	West Haven CT 06516

Column A Destination ZIP Codes	Column B Label Container To
06517	Hamden CT 06514
06518	Hamden CT 06514
06524	West Haven CT 06516
06525	West Haven CT 06516
06704	Middlebury CT 06762
06706	Waterbury CT 06706
06708	Waterbury CT 06706
06712	Waterbury CT 06706
06779	Shelton CT 06484
06795	Shelton CT 06484
06870	Old Greenwich CT 06870
06878	Old Greenwich CT 06870
06890	Fairfield CT 06825
06905	Stamford CT 06903
06906	Stamford CT 06903
07417	Waldwick NJ 07463
07436	Waldwick NJ 07463
07456	Waldwick NJ 07463
07463	Waldwick NJ 07463
07701	Red Bank NJ 07701
07702	Red Bank NJ 07701
07703	Red Bank NJ 07701
07704	Red Bank NJ 07701
07711	Asbury Park NJ 07712
07712	Asbury Park NJ 07712
07721	Cliffwood NJ 07721
07722	Cliffwood NJ 07721
07723	Asbury Park NJ 07712
07724	Eatontown NJ 07724
07726	Englishtown NJ 07726
07727	Cliffwood NJ 07721
07730	Cliffwood NJ 07721
07731	Howell NJ 07731
07732	Matawan NJ 07747
07733	Howell NJ 07731
07739	Red Bank NJ 07701
07746	Marlboro NJ 07746
07747	Matawan NJ 07747
07748	Eatontown NJ 07724
07751	Englishtown NJ 07726
07753	Marlboro NJ 07746
07756	Asbury Park NJ 07712
07760	Howell NJ 07731
07762	Matawan NJ 07747
07764	Cliffwood NJ 07721
08002	Cherry Hill NJ 08002
08003	Cherry Hill NJ 08003
08033	Cherry Hill NJ 08003
08034	Cherry Hill NJ 08002
08501	Allentown NJ 08501
08512	Cranbury NJ 08512
08514	Allentown NJ 08501
08515	Allentown NJ 08501
08520	Hightstown NJ 08520
08534	Cranbury NJ 08512
08536	Cranbury NJ 08512
08542	Princeton NJ 08542
08550	Hightstown NJ 08520
08560	Cranbury NJ 08512
08610	Trenton NJ 08610
08611	Trenton NJ 08610
08619	Trenton NJ 08619
08620	Trenton NJ 08619
08628	Trenton NJ 08638
08629	Trenton NJ 08619
08638	Trenton NJ 08638

Column A Destination ZIP Codes	Column B Label Container To
08648	Trenton NJ 08638
08690	Allentown NJ 08501
08691	Allentown NJ 08501
08721	Bayville NJ 08721
08722	Toms River NJ 08755
08723	Brick NJ 08723
08724	Brick NJ 08724
08730	Brick NJ 08724
08733	Lakehurst NJ 08733
08734	Bayville NJ 08721
08735	Toms River NJ 08757
08736	Brick NJ 08723
08738	Brick NJ 08724
08741	Toms River NJ 08757
08742	Bayville NJ 08721
08751	Toms River NJ 08755
08752	Toms River NJ 08755
08755	Toms River NJ 08755
08757	Toms River NJ 08757
08759	Lakehurst NJ 08733
08837	Edison NJ 08837
10504	Armonk NY 10504
10528	Larchmont NY 10538
10538	Larchmont NY 10538
10549	Armonk NY 10504
10589	Armonk NY 10504
10954	Nanuet NY 10954
10956	New City NY 10956
10960	Nanuet NY 10954
10977	New City NY 10956
10994	Nanuet NY 10954
11030	Manhasset NY 11030
11050	Manhasset NY 11030
11211	Brooklyn NY 11211
11230	Brooklyn NY 11230
11231	Brooklyn NY 11230
11249	Brooklyn NY 11211
11510	Baldwin NY 11510
11514	Carle Place NY 11514
11545	Glen Head NY 11545
11552	Merrick NY 11566
11554	Glen Head NY 11545
11563	Baldwin NY 11510
11566	Merrick NY 11566
11568	Carle Place NY 11514
11570	Rockville Centre NY 11570
11571	Rockville Centre NY 11570
11572	Rockville Centre NY 11570
11580	Valley Stream NY 11580
11581	Valley Stream NY 11580
11582	Valley Stream NY 11580
11590	Carle Place NY 11514
11702	Babylon NY 11702
11703	North Babylon NY 11703
11704	North Babylon NY 11703
11706	Bay Shore NY 11706
11710	Bellmore NY 11710
11714	Bethpage NY 11714
11720	Centereach NY 11720
11721	Centerport NY 11721
11722	Bellmore NY 11710
11724	Cold Spring Harbor NY 11724
11725	Commack NY 11725
11729	Deer Park NY 11729
11731	East Northport NY 11731
11733	East Setauket NY 11733

Column A Destination ZIP Codes	Column B Label Container To
11740	Greenlawn NY 11740
11741	Holbrook NY 11741
11742	Holbrook NY 11741
11743	Cold Spring Harbor NY 11724
11747	Bethpage NY 11714
11749	Bellmore NY 11710
11753	Jericho NY 11753
11754	Bay Shore NY 11706
11755	Deer Park NY 11729
11756	Levittown NY 11756
11757	Babylon NY 11702
11758	Greenlawn NY 11740
11762	Holbrook NY 11741
11763	Commack NY 11725
11767	Deer Park NY 11729
11768	Northport NY 11768
11772	Centerport NY 11721
11776	Port Jefferson Station NY 11776
11777	Port Jefferson Station NY 11776
11779	East Northport NY 11731
11780	Bay Shore NY 11706
11782	Bay Shore NY 11706
11783	Levittown NY 11756
11784	Port Jefferson Station NY 11776
11787	Smithtown NY 11787
11788	Smithtown NY 11787
11790	Northport NY 11768
11791	Jericho NY 11753
11795	Northport NY 11768
11797	Jericho NY 11753
11801	East Setauket NY 11733
11802	East Setauket NY 11733
11803	Centereach NY 11720
11804	East Setauket NY 11733
14004	Clarence NY 14031
14051	Clarence NY 14031
14068	Clarence NY 14031
14072	Grand Island NY 14072
14091	Eden NY 14057
14127	East Aurora NY 14052
14204	Tonawanda NY 14150
14210	Buffalo NY 14210
14216	Buffalo NY 14210
14217	Buffalo NY 14210
14219	Buffalo NY 14219
14221	Buffalo NY 14221
14223	Buffalo NY 14223
14224	Buffalo NY 14219
14225	Grand Island NY 14072
14226	Buffalo NY 14226
14227	Buffalo NY 14223
14228	Buffalo NY 14226
14231	Buffalo NY 14221
14411	Spencerport NY 14559
14420	Spencerport NY 14559
14424	Canandaigua NY 14424
14425	Canandaigua NY 14424
14450	Churchville NY 14428
14469	East Rochester NY 14445
14472	Churchville NY 14428
14485	Spencerport NY 14559
14551	Sodus NY 14551
14564	Canandaigua NY 14424
14580	Sodus NY 14551
14610	Rochester NY 14610
14612	Rochester NY 14612

Column A Destination ZIP Codes	Column B Label Container To
14616	Rochester NY 14616
14617	Rochester NY 14617
14618	Rochester NY 14618
14620	Rochester NY 14617
14622	Rochester NY 14612
14623	Rochester NY 14610
14624	Rochester NY 14618
14625	Rochester NY 14610
14626	Rochester NY 14616
15009	Beaver PA 15009
15017	Pittsburgh PA 15209
15024	Cheswick PA 15024
15044	Gibsonia PA 15044
15090	Wexford PA 15090
15101	Gibsonia PA 15044
15102	Cheswick PA 15024
15116	Glenshaw PA 15116
15122	West Mifflin PA 15122
15126	Imperial PA 15126
15139	Gibsonia PA 15044
15143	Imperial PA 15126
15209	Pittsburgh PA 15209
15215	Glenshaw PA 15116
15217	Imperial PA 15126
15227	West Mifflin PA 15122
15228	Beaver PA 15009
15232	Pittsburgh PA 15232
15234	Pittsburgh PA 15234
15236	Pittsburgh PA 15234
15237	Pittsburgh PA 15237
15238	Glenshaw PA 15116
15239	Pittsburgh PA 15209
15241	Beaver PA 15009
15243	Cheswick PA 15024
15317	Pittsburgh PA 15232
16046	Pittsburgh PA 15237
16066	Wexford PA 15090
18901	Doylestown PA 18901
18902	Doylestown PA 18901
18914	Newtown PA 18940
18938	New Hope PA 18938
18940	Newtown PA 18940
18964	Newtown PA 18940
18969	Telford PA 18969
18974	New Hope PA 18938
19001	Cheltenham PA 19012
19002	Huntingdon Valley PA 19006
19003	Drexel Hill PA 19026
19006	Huntingdon Valley PA 19006
19008	Broomall PA 19008
19010	Bryn Mawr PA 19010
19012	Cheltenham PA 19012
19014	Broomall PA 19008
19015	Philadelphia PA 19137
19020	Bensalem PA 19020
19025	Huntingdon Valley PA 19006
19026	Drexel Hill PA 19026
19027	Glenside PA 19038
19030	Bensalem PA 19020
19031	Cheltenham PA 19012
19034	Huntingdon Valley PA 19006
19035	Drexel Hill PA 19026
19038	Glenside PA 19038
19040	Cheltenham PA 19012
19041	Springfield PA 19064
19043	Philadelphia PA 19115

Column A Destination ZIP Codes	Column B Label Container To
19044	Horsham PA 19044
19046	Horsham PA 19044
19047	Langhorne PA 19047
19053	Langhorne PA 19047
19054	Levittown PA 19054
19055	Levittown PA 19054
19056	Levittown PA 19054
19057	Levittown PA 19054
19060	Springfield PA 19064
19063	Media PA 19063
19064	Springfield PA 19064
19066	Havertown PA 19083
19070	Philadelphia PA 19115
19072	Broomall PA 19008
19073	Media PA 19063
19074	Philadelphia PA 19115
19075	Cheltenham PA 19012
19078	Broomall PA 19008
19081	Springfield PA 19064
19083	Havertown PA 19083
19085	Bryn Mawr PA 19010
19086	Springfield PA 19064
19090	Horsham PA 19044
19095	Glenside PA 19038
19096	Havertown PA 19083
19115	Philadelphia PA 19115
19116	Philadelphia PA 19116
19118	Philadelphia PA 19118
19119	Philadelphia PA 19118
19129	Philadelphia PA 19118
19136	Philadelphia PA 19137
19137	Philadelphia PA 19137
19154	Philadelphia PA 19116
19301	Berwyn PA 19312
19312	Berwyn PA 19312
19317	Exton PA 19341
19333	Berwyn PA 19312
19341	Exton PA 19341
19348	Exton PA 19341
19355	Berwyn PA 19312
19420	Blue Bell PA 19422
19422	Blue Bell PA 19422
19426	Telford PA 18969
19462	Blue Bell PA 19422
19473	Telford PA 18969
20010	Washington DC 20010
20015	Washington DC 20010
20017	Washington DC 20017
20018	Washington DC 20017
20105	Leesburg VA 20176
20108	Clifton VA 20124
20109	Clifton VA 20124
20111	Culpeper VA 22701
20112	Centreville VA 20121
20113	Centreville VA 20121
20120	Centreville VA 20120
20124	Clifton VA 20124
20136	Herndon VA 20171
20137	Gainesville VA 20155
20146	Ashburn VA 20146
20147	Ashburn VA 20146
20148	Gainesville VA 20155
20151	Fairfax VA 22033
20152	Haymarket VA 20168
20153	Haymarket VA 20168
20155	Gainesville VA 20155

Column A Destination ZIP Codes	Column B Label Container To
20156	Gainesville VA 20155
20165	Sterling VA 20165
20166	Sterling VA 20165
20168	Haymarket VA 20168
20169	Haymarket VA 20168
20171	Herndon VA 20171
20175	Sterling VA 20164
20176	Leesburg VA 20176
20177	Leesburg VA 20176
20178	Leesburg VA 20176
20186	Reston VA 20190
20187	Reston VA 20190
20188	Reston VA 20190
20191	Reston VA 20194
20194	Reston VA 20194
20813	Chevy Chase MD 20815
20815	Chevy Chase MD 20815
20816	Chevy Chase MD 20815
20817	Bethesda MD 20817
20824	Chevy Chase MD 20815
20825	Chevy Chase MD 20815
20827	Bethesda MD 20817
20848	Rockville MD 20851
20849	Rockville MD 20850
20850	Rockville MD 20850
20851	Rockville MD 20851
20853	Rockville MD 20851
20854	Potomac MD 20854
20855	Rockville MD 20851
20859	Potomac MD 20854
20874	Germantown MD 20874
20875	Germantown MD 20874
20876	Germantown MD 20874
20877	Gaithersburg MD 20877
20884	Gaithersburg MD 20877
20901	Silver Spring MD 20903
20903	Silver Spring MD 20903
20904	Silver Spring MD 20903
20905	Gaithersburg MD 20877
20906	Silver Spring MD 20906
20914	Gaithersburg MD 20877
20916	Silver Spring MD 20906
22009	Burke VA 22009
22015	Burke VA 22009
22025	Lorton VA 22079
22026	Lorton VA 22079
22030	Fairfax VA 22030
22031	Fairfax VA 22031
22032	Fairfax VA 22031
22033	Fairfax VA 22033
22035	Fairfax VA 22030
22038	Fairfax VA 22030
22039	Fairfax Station VA 22039
22040	Falls Church VA 22046
22041	Falls Church VA 22041
22042	Fairfax Station VA 22039
22043	Falls Church VA 22046
22044	Falls Church VA 22041
22046	Falls Church VA 22046
22066	Centreville VA 20120
22079	Lorton VA 22079
22101	McLean VA 22101
22102	McLean VA 22102
22103	McLean VA 22102
22106	McLean VA 22101
22124	McLean VA 22102

Column A Destination ZIP Codes	Column B Label Container To
22150	Springfield VA 22153
22151	Springfield VA 22151
22152	Springfield VA 22151
22153	Springfield VA 22153
22180	Vienna VA 22180
22181	McLean VA 22102
22182	Vienna VA 22180
22183	Vienna VA 22180
22191	Woodbridge VA 22191
22192	Woodbridge VA 22195
22194	Woodbridge VA 22191
22195	Woodbridge VA 22195
22199	Lorton VA 22079
22203	Arlington VA 22203
22207	Arlington VA 22203
22306	Alexandria VA 22306
22307	Alexandria VA 22307
22308	Alexandria VA 22306
22309	Alexandria VA 22307
22310	Alexandria VA 22310
22315	Alexandria VA 22310
22601	Winchester VA 22601
22602	Winchester VA 22602
22603	Winchester VA 22602
22604	Winchester VA 22601
22701	Culpeper VA 22701
23075	Henrico VA 23075
23111	Mechanicsville VA 23111
23116	Mechanicsville VA 23111
23220	Richmond VA 23220
23221	Henrico VA 23075
23226	Richmond VA 23226
23227	Richmond VA 23226
23230	Richmond VA 23220
23236	Henrico VA 23075
23523	Norfolk VA 23517
23608	Yorktown VA 23693
27012	Clemmons NC 27012
27101	Winston Salem NC 27101
27103	Winston Salem NC 27103
27104	Winston Salem NC 27104
27105	Winston Salem NC 27103
27106	Winston Salem NC 27106
27107	Winston Salem NC 27101
27114	Winston Salem NC 27104
27115	Winston Salem NC 27103
27116	Winston Salem NC 27106
27127	Winston Salem NC 27101
27202	Greensboro NC 27403
27260	High Point NC 27260
27262	High Point NC 27260
27263	High Point NC 27260
27264	High Point NC 27260
27265	Clemmons NC 27012
27401	Greensboro NC 27403
27403	Greensboro NC 27403
27405	Greensboro NC 27405
27406	Greensboro NC 27405
27408	Greensboro NC 27408
27409	Greensboro NC 27408
27415	Greensboro NC 27405
27416	Greensboro NC 27405
27420	Greensboro NC 27403
27438	Greensboro NC 27403
27455	Greensboro NC 27403
27601	Raleigh NC 27601

Column A Destination ZIP Codes	Column B Label Container To
27603	Raleigh NC 27603
27604	Raleigh NC 27604
27605	Raleigh NC 27605
27606	Raleigh NC 27603
27608	Raleigh NC 27605
27610	Raleigh NC 27601
27613	Raleigh NC 27613
27614	Raleigh NC 27605
27616	Raleigh NC 27604
27617	Raleigh NC 27613
28031	Charlotte NC 28203
28104	Charlotte NC 28217
28115	Mooresville NC 28115
28117	Charlotte NC 28204
28202	Charlotte NC 28202
28203	Charlotte NC 28203
28204	Charlotte NC 28204
28209	Charlotte NC 28209
28211	Charlotte NC 28211
28217	Charlotte NC 28217
28273	Charlotte NC 28202
29707	Mooresville NC 28115
29708	Charlotte NC 28209
29715	Charlotte NC 28211
30005	Decatur GA 30035
30008	Marietta GA 30064
30009	Duluth GA 30097
30028	Lawrenceville GA 30043
30030	Decatur GA 30032
30032	Decatur GA 30032
30033	Decatur GA 30032
30034	Decatur GA 30035
30035	Decatur GA 30035
30043	Lawrenceville GA 30043
30044	Lawrenceville GA 30044
30045	Duluth GA 30096
30046	Lawrenceville GA 30044
30064	Marietta GA 30064
30071	Norcross GA 30071
30083	Stone Mountain GA 30088
30087	Stone Mountain GA 30088
30088	Stone Mountain GA 30088
30092	Norcross GA 30071
30093	Norcross GA 30071
30096	Duluth GA 30096
30097	Duluth GA 30097
30214	Newnan GA 30263
30215	Fayetteville GA 30215
30223	Atlanta GA 30326
30224	Stockbridge GA 30281
30236	Jonesboro GA 30236
30238	Jonesboro GA 30236
30252	McDonough GA 30252
30253	McDonough GA 30252
30263	Newnan GA 30263
30265	Atlanta GA 30303
30281	Stockbridge GA 30281
30303	Atlanta GA 30303
30305	Atlanta GA 30305
30306	Atlanta GA 30306
30307	Atlanta GA 30339
30309	Atlanta GA 30309
30312	Fayetteville GA 30215
30313	Atlanta GA 30328
30314	Atlanta GA 30314
30316	Atlanta GA 30324
30317	Atlanta GA 30341
30319	Atlanta GA 30319

Column A Destination ZIP Codes	Column B Label Container To
30324	Atlanta GA 30324
30326	Atlanta GA 30326
30328	Atlanta GA 30328
30329	Atlanta GA 30324
30331	Atlanta GA 30350
30337	Atlanta GA 30305
30339	Atlanta GA 30339
30340	Atlanta GA 30314
30341	Atlanta GA 30341
30345	Atlanta GA 30306
30346	Jonesboro GA 30236
30350	Atlanta GA 30350
30360	Atlanta GA 30319
30363	Atlanta GA 30309
32127	Port Orange FL 32127
32128	Port Orange FL 32127
32129	Port Orange FL 32127
32701	Altamonte Springs FL 32714
32703	Apopka FL 32703
32707	Casselberry FL 32707
32708	Casselberry FL 32707
32712	Apopka FL 32703
32713	Longwood FL 32750
32714	Altamonte Springs FL 32714
32730	Casselberry FL 32707
32746	Orlando FL 32826
32750	Longwood FL 32750
32751	Orlando FL 32824
32762	Oviedo FL 32765
32763	Longwood FL 32750
32765	Oviedo FL 32765
32766	Oviedo FL 32765
32779	Longwood FL 32750
32780	Melbourne FL 32940
32789	Winter Park FL 32789
32790	Winter Park FL 32789
32794	Orlando FL 32824
32796	Melbourne FL 32940
32812	Orlando FL 32812
32817	Altamonte Springs FL 32714
32820	Orlando FL 32828
32821	Orlando FL 32819
32822	Orlando FL 32812
32824	Orlando FL 32824
32825	Orlando FL 32825
32826	Orlando FL 32826
32827	Orlando FL 32819
32828	Orlando FL 32828
32831	Orlando FL 32825
32833	Orlando FL 32825
32836	Orlando FL 32836
32837	Orlando FL 32836
32960	Vero Beach FL 32960
32963	Vero Beach FL 32960
32968	Rockledge FL 32955
33016	Miami FL 33156
33018	Miami FL 33169
33026	Hollywood FL 33026
33028	Miami FL 33196
33029	Pompano Beach FL 33071
33063	Pompano Beach FL 33063
33073	Pompano Beach FL 33067
33076	Miami FL 33162
33109	Miami FL 33176
33126	Miami FL 33126
33128	Fort Lauderdale FL 33302
33129	Fort Lauderdale FL 33302
33130	Miami FL 33133

Column A Destination ZIP Codes	Column B Label Container To
33132	Fort Lauderdale FL 33302
33136	Fort Lauderdale FL 33302
33140	Miami FL 33176
33144	Miami FL 33174
33146	Miami FL 33157
33149	Miami FL 33183
33154	Miami FL 33196
33160	Miami FL 33126
33162	Miami FL 33162
33173	Miami FL 33155
33179	Miami FL 33170
33180	Miami FL 33165
33181	Miami FL 33161
33196	Miami FL 33196
33314	Fort Lauderdale FL 33314
33315	Fort Lauderdale FL 33315
33316	Fort Lauderdale FL 33315
33322	Fort Lauderdale FL 33322
33323	Fort Lauderdale FL 33315
33325	Miami FL 33134
33326	Hollywood FL 33026
33327	Pompano Beach FL 33063
33328	Fort Lauderdale FL 33314
33330	Fort Lauderdale FL 33322
33331	Miami FL 33177
33332	Pompano Beach FL 33065
33442	Deerfield Beach FL 33442
33477	Deerfield Beach FL 33442
34714	Clermont FL 34711
34715	Clermont FL 34711
43016	Dublin OH 43016
43017	Dublin OH 43017
43023	Newark OH 43055
43040	Marysville OH 43040
43054	New Albany OH 43054
43055	Newark OH 43055
43056	Newark OH 43055
43058	Newark OH 43055
43064	Plain City OH 43064
43065	New Albany OH 43054
43068	Reynoldsburg OH 43068
43082	Westerville OH 43082
43085	Plain City OH 43064
43093	Newark OH 43055
43140	Dublin OH 43017
43202	Columbus OH 43202
43205	Columbus OH 43221
43206	Columbus OH 43206
43209	Columbus OH 43206
43214	Columbus OH 43202
43219	Marysville OH 43040
43220	Westerville OH 43082
43221	Columbus OH 43221
43231	Dublin OH 43016
43234	Columbus OH 43235

Column A Destination ZIP Codes	Column B Label Container To
43235	Columbus OH 43235
43240	Plain City OH 43064
43301	Marion OH 43302
43302	Marion OH 43302
44011	Avon OH 44011
44012	Avon Lake OH 44012
44022	Chagrin Falls OH 44022
44023	Chagrin Falls OH 44023
44026	Chesterland OH 44026
44040	Gates Mills OH 44040
44056	Macedonia OH 44056
44067	Macedonia OH 44056
44070	Chagrin Falls OH 44022
44074	Oberlin OH 44074
44087	Macedonia OH 44056
44116	Avon Lake OH 44012
44118	Chesterland OH 44026
44122	Beachwood OH 44122
44124	Gates Mills OH 44040
44131	Independence OH 44131
44133	Chagrin Falls OH 44023
44136	Oberlin OH 44074
44138	Avon Lake OH 44012
44139	Solon OH 44139
44140	Beachwood OH 44122
44141	Independence OH 44131
44143	Solon OH 44139
44145	Avon OH 44011
44147	Independence OH 44131
44149	Oberlin OH 44074
45601	Reynoldsburg OH 43068
46032	Carmel IN 46032
46033	Carmel IN 46033
46037	Fishers IN 46037
46038	Fishers IN 46037
46060	Noblesville IN 46060
46061	Noblesville IN 46060
46062	Noblesville IN 46060
46074	Carmel IN 46033
46082	Carmel IN 46032
46112	Brownsburg IN 46112
46122	Brownsburg IN 46112
46123	Brownsburg IN 46112
46142	Greenwood IN 46142
46143	Greenwood IN 46142
46157	Indianapolis IN 46237
46158	Indianapolis IN 46237
46184	Greenwood IN 46142
46237	Indianapolis IN 46237
46239	Indianapolis IN 46237
46240	Indianapolis IN 46240
46250	Indianapolis IN 46250
46256	Indianapolis IN 46250
46259	Indianapolis IN 46237

(Article continues on page [49](#)).

Pull-Out Information

Fraud

Invalid USPS Corporate Account Numbers

This listing should be provided to Contract Postal Units and used by acceptance clerks in non-POS locations without intranet access to validate a USPS Corporate Account (USPSCA) number online. For all other locations, online USPSCA validation is preferred. The online validation process is outlined in the USPSCA Validation SOP on the Retail webpage. This list supersedes all previous notices,

which must be recycled. Acceptance clerks must not accept Priority Mail Express™ shipments bearing an invalid USPSCA number in the “Payment by Account” or “Agreement Number” section of the label or form.

Note: The first 6 digits of a 9-digit Custom Designed Service and Next Day Pickup Agreement make up the Corporate Account Number.

005530	029738	047211	085685	117130	220248	314607	436262	553468	652150	800556	804074	890002
008042	030006	048070	085913	117517	220250	314834	436366	564030	652205	800572	804081	891202
008338	030020	049003	088096	122266	220289	321269	436399	591250	652265	801168	804108	891205
008615	030092	049013	088148	123048	220377	322256	436462	600001	652370	801221	804130	891211
008617	030149	049018	088426	126001	220389	322782	441679	600012	680001	801300	804186	891215
008979	030408	049316	090181	126043	220435	323055	447191	600037	681025	801312	805053	891265
009267	030422	050086	090333	130026	220451	323642	450030	600168	681651	801325	805083	891756
009581	030463	051096	090851	142289	220477	324001	452063	600203	681662	801330	805313	891789
009949	030464	052003	091811	150015	220479	325014	458150	600498	685101	801539	805403	891835
010757	030522	052010	092011	152746	220532	325102	462035	600577	685276	801547	805411	891947
011390	031014	053009	092629	152882	220654	325419	463098	600663	701331	801655	805429	891975
012219	031074	053042	092871	156054	220709	326009	469201	600672	718002	802013	805481	891985
014807	031085	053046	093096	173066	220754	326637	480062	600805	719031	802036	805519	891989
015829	031136	053091	093314	175074	220796	326668	481312	601052	720033	802062	805578	895520
018487	032135	054089	095508	178013	220823	326728	483314	601274	722194	802117	805585	895660
018498	032150	054266	095664	187034	221151	327053	483987	601827	727086	802129	805615	900137
019235	032152	055073	096035	192587	221167	327079	495139	602289	727087	802265	806015	900420
019255	033033	056054	096166	192696	221249	327304	530012	602521	729035	802282	806084	902045
019465	034043	056065	096303	192845	221310	327306	531306	602685	729060	802314	806087	902553
021042	034312	056090	096801	192948	221345	327777	531557	602695	729072	802319	806152	904364
021089	034608	057018	097349	198263	221375	330036	531562	602720	730255	802328	809016	906953
023311	034645	058038	097531	200132	221558	331197	531598	602953	730260	802353	809040	907238
023518	034660	060175	097944	200150	222063	331757	531765	603191	730300	802391	809049	907427
023674	036107	060521	098622	200233	222139	333149	531784	606112	730574	802395	809066	907512
025475	037047	060926	098678	200300	223040	334173	531785	608155	731270	802413	809075	910438
026001	037068	066141	098789	200362	223050	335642	531792	610100	740319	802417	809090	911187
026060	037110	067205	098822	200506	223052	336072	531833	610104	740965	802438	809111	912019
026226	038140	068066	100179	200511	223056	336291	531841	618134	747008	802475	809137	913090
026412	038274	069131	100309	200649	223077	336583	531865	620049	750289	802476	809172	913131
026439	038526	069819	100439	200803	223087	338255	531866	622027	752012	802538	809173	914105
026470	038613	070595	100563	207654	223351	339120	531883	626137	752811	802542	809218	914432
026616	038669	071406	100615	207853	223364	340138	531888	627031	759010	802550	809240	914499
027296	039016	071418	100620	208176	240511	340549	532002	629059	760003	802584	809415	915542
027424	040122	071841	100855	208802	261004	349214	532011	629065	760692	802710	810023	917617
027502	041332	073201	100888	208903	273082	358002	532345	630024	761553	802861	836422	921109
027512	041339	075714	100905	208953	282070	359002	532360	630027	764003	802924	841357	921228
028018	041356	075932	100958	210508	282900	359051	532383	630068	785447	802965	841583	926400
028081	042075	076360	101241	210567	295461	365007	532386	631010	785761	802966	841812	926604
028125	043018	076919	101258	212671	303518	370041	532416	631046	787184	802985	843007	926737
028141	043020	077517	102099	220003	306005	372325	532975	631171	791004	803091	851014	927402
028207	043203	077695	103416	220042	306863	381090	542170	631245	791016	803110	852663	927620
028227	044306	080090	105415	220068	306869	402100	551064	631853	800102	803125	852802	928328
028873	046069	080351	105787	220082	306975	402409	551183	631932	800106	803129	853595	928409
029405	046200	080531	112130	220102	307044	402912	551268	633012	800391	803211	853969	930019
029538	046301	080637	112136	220213	312350	436118	551304	633024	800459	803308	871001	930029
029598	047204	080737	113200	220218	312484	436120	551391	641269	800523	803318	871014	930051

930054	931443	932811	940366	947243	948735	950502	951514	951889	958304	980733	995428
930072	931759	933011	941505	947257	948798	950974	951697	951948	967437	982038	995538
930353	931838	937672	945695	948151	949121	951005	951815	954094	968646	983127	995594
931418	932612	940149	946484	948510	950450	951043	951852	958303	970645	995281	

— *Product Information Requirements,
Mail Entry and Payment Technology, 8-7-14*

Missing, Lost, or Stolen U.S. Money Order Forms

Do Not Cash — Upon Receipt, Notify Local Postal Inspectors

This listing will be provided to all Postal Service™ employees responsible for accepting and cashing postal money orders. Destroy all interim notices when the num-

bers listed appear in the *Postal Bulletin*. The actual serial numbers consist of the first 10 digits on the money orders. Check for altered dollar amounts by holding money orders to the light.

010 001 0200 to 0299	040 688 8816 to 8899	077 999 4001 to 4090	127 500 2328 to 2399
010 504 1932 to 1999	041 299 6752 to 6799	078 174 4475 to 4499	160 901 2254 to 2299
011 582 1889 to 1899	041 623 8889 to 8899	078 219 4931 to 4999	161 103 6581 to 6599
011 588 2900 to 3099	041 803 6565 to 6599	078 250 4756 to 4799	161 194 2857 to 0899
012 441 0784 to 0799	043 129 1968 to 1997	078 823 8312 to 8399	162 032 4447 to 4499
012 579 5675 to 5699	043 205 5922 to 5999	079 374 0300 to 2499	163 257 1085 to 1099
013 289 6176 to 6199	044 087 3457 to 3499	079 807 2342 to 2399	164 359 2406 to 2499
013 610 0014 to 0099	044 087 4000 to 4099	082 721 0228 to 0254	166 101 1433 to 1499
014 932 1000 to 1099	044 306 4200 to 4299	083 140 5000 to 7499	167 555 5201 to 5212
014 972 0800 to 0899	044 306 4370 to 4599	083 784 8886 to 8899	167 555 5214 to 5299
015 363 0065 to 0099	045 524 4121 to 4298	083 913 6915 to 6999	169 618 6274 to 6299
017 028 3200 to 3299	046 800 9870 to 9899	084 478 3920 to 3999	171 806 6878 to 6893
018 569 5333 to 5399	047 352 4000 to 4099	086 000 8271 to 8299	173 639 4685 to 4699
018 986 5264 to 5299	048 383 7650 to 7659	086 798 3840 to 3849	174 238 2779 to 2799
019 518 2814 to 2899	048 396 3647 to 3699	088 404 4472 to 4499	174 281 9347 to 9399
020 698 5159 to 5199	051 142 0755 to 0799	088 404 5584 to 5699	175 251 2600 to 0699
020 844 7307 to 7399	051 774 8857 to 8899	088 757 8688 to 8699	176 281 7937 to 7950
020 972 8948 to 8999	051 781 2875 to 2885	088 757 9400 to 9499	176 281 7963 to 7999
022 021 9110 to 9181	051 977 7010 to 7023	089 358 2248 to 2257	176 731 6586 to 6599
022 037 1411 to 1499	052 058 7115 to 7199	090 663 9678 to 9684	178 254 5000 to 9999
022 527 9201 to 9210	054 450 1130 to 1167	091 818 0071 to 0099	178 881 9900 to 9999
022 529 1882 to 1899	057 670 0563 to 0599	093 106 9346 to 9355	180 031 2089 to 2098
023 637 7169 to 7199	058 187 3836 to 3899	093 203 0500 to 0599	180 403 7723 to 7741
024 380 4100 to 4199	058 523 3003 to 3099	093 684 3630 to 3699	180 428 4580 to 0599
024 496 6870 to 6896	058 591 1153 to 1299	094 081 5074 to 5099	182 368 7544 to 0599
025 092 0987 to 0999	058 895 3746 to 3799	094 216 2555 to 2599	182 475 3229 to 3258
025 369 5535 to 5599	059 986 0814 to 0899	094 580 7062 to 7099	182 475 3904 to 3933
025 729 1151 to 1199	060 406 7650 to 7699	094 639 4200 to 4299	182 631 0031 to 0099
025 729 1643 to 1799	063 491 8122 to 8199	095 070 7186 to 7199	184 218 2760 to 2799
026 492 3180 to 3199	063 916 9968 to 9999	095 076 8300 to 8399	185 828 1474 to 1499
027 361 0430 to 0499	064 091 4500 to 4599	095 354 6864 to 6899	186 132 7583 to 0599
027 369 4482 to 4495	065 170 0471 to 0499	097 224 1350 to 1599	186 629 0589 to 0599
027 671 8762 to 8776	065 255 7909 to 7999	100 160 3800 to 3899	187 184 6177 to 0199
027 787 9886 to 9899	065 392 6345 to 6399	104 667 6400 to 6499	187 323 8200 to 8299
027 965 9487 to 9499	066 099 2014 to 2099	104 876 8937 to 8999	187 441 6080 to 6099
028 100 8069 to 8099	066 648 2880 to 2899	112 049 4413 to 4499	188 831 6774 to 6799
028 191 1852 to 1999	066 787 3639 to 3699	112 870 9765 to 9799	188 835 6370 to 6399
028 850 3000 to 3199	066 845 7500 to 9999	113 319 2000 to 2099	189 083 1064 to 1099
029 510 1500 to 1599	067 093 3869 to 3899	114 402 3850 to 3899	189 660 9583 to 9599
030 687 0903 to 0999	068 895 0334 to 0399	114 866 5368 to 5397	191 179 0377 to 0399
030 701 3442 to 3499	070 724 4488 to 4499	116 154 2800 to 2899	192 050 5762 to 5781
031 077 4507 to 4799	070 841 9181 to 9199	116 986 4400 to 4499	194 456 8600 to 0699
032 295 7500 to 9999	070 844 2546 to 2599	117 175 1647 to 5169	195 194 6881 to 6899
034 394 1000 to 1099	070 916 1340 to 1399	117 951 4687 to 4699	198 285 2556 to 2566
034 943 0400 to 0799	071 047 5768 to 5799	117 951 5200 to 5299	199 105 0778 to 0799
035 035 4337 to 4399	071 179 9800 to 9899	119 786 3051 to 3064	199 678 2968 to 2999
037 312 7500 to 7599	071 386 3682 to 3699	119 815 8961 to 6199	202 748 5133 to 5199
037 706 9578 to 9599	071 507 6840 to 6899	119 850 7400 to 7499	202 748 5245 to 5299
037 805 3677 to 3699	072 045 9641 to 9699	119 850 7700 to 7999	202 748 5300 to 5399
037 909 5490 to 5499	072 675 8287 to 8299	121 634 0460 to 0499	202 748 5400 to 5499
037 931 4660 to 4699	073 763 0867 to 0876	122 451 9879 to 9899	203 256 1240 to 1299
039 145 6521 to 6595	073 763 0878 to 0887	122 714 6805 to 6900	204 230 3577 to 3595
040 024 3901 to 3999	073 763 0889 to 0898	124 916 0304 to 0499	205 019 0174 to 0199
040 674 7100 to 7199	077 617 5481 to 5499	126 423 0136 to 0169	207 196 9900 to 9999

207 204 0700	to	0799	392 668 2956	to	2999	411 922 2322	to	2399	433 003 5800	to	5899
207 204 0800	to	0899	392 854 8500	to	8899	412 193 0900	to	0999	433 757 3047	to	3099
207 514 3857	to	3899	393 584 7566	to	7699	412 395 8599	to	8699	433 765 4003	to	4099
208 556 4707	to	4799	393 650 0074	to	0099	412 485 6500	to	6599	434 482 7060	to	7199
210 057 4038	to	4047	393 838 8316	to	8499	412 485 6610	to	6699	434 513 2386	to	2399
210 221 0548	to	0599	393 893 6007	to	6099	412 885 5953	to	5999	434 968 3076	to	3092
214 303 6311	to	6325	394 126 6907	to	6999	414 193 3608	to	3674	435 303 1831	to	1842
214 303 6239	to	6258	394 189 0405	to	0599	414 193 3677	to	3699	435 303 1986	to	1999
214 877 4251	to	4273	394 822 3243	to	3278	414 411 7348	to	7399	435 666 6092	to	6399
215 252 3918	to	3992	394 990 1810	to	1899	414 640 0757	to	0799	436 082 6400	to	6899
218 698 2157	to	2199	395 343 3264	to	3299	414 965 1727	to	1799	436 160 6441	to	6499
218 746 0800	to	0899	395 373 3035	to	3099	417 302 8104	to	8199	437 316 7115	to	7199
219 095 0100	to	0399	395 396 9649	to	9799	417 387 6532	to	6599	437 427 0500	to	3499
219 389 1885	to	1899	395 970 3240	to	3299	417 496 6800	to	6999	439 179 2300	to	2399
221 316 5757	to	5799	397 622 4054	to	4099	417 871 9250	to	9299	439 310 0458	to	0499
227 275 9400	to	9999	397 819 8902	to	8999	417 930 9533	to	9599	440 698 1947	to	1999
273 070 8059	to	8099	398 149 7200	to	7699	418 164 6500	to	6799	440 858 6300	to	6399
273 775 7700	to	7899	399 070 0872	to	0899	418 423 9863	to	9899	440 858 6420	to	7299
302 000 0000	to	9999	399 156 7119	to	7199	418 633 5922	to	5999	441 199 1655	to	1699
349 746 2056	to	2099	399 203 5064	to	5099	418 719 8520	to	8599	443 127 3648	to	3699
350 518 7350	to	7374	399 296 9910	to	9999	418 744 2235	to	2299	443 127 4000	to	4099
360 011 1690	to	1699	399 396 8935	to	8999	418 962 2848	to	2899	443 673 7900	to	7999
360 168 6008	to	6099	399 792 7775	to	7799	419 543 0286	to	0299	443 800 9335	to	9399
360 173 8800	to	8899	399 792 8300	to	8399	419 730 0300	to	0399	444 382 8822	to	8899
360 324 2326	to	2399	400 427 1051	to	1999	420 277 0015	to	0049	444 390 1667	to	1699
362 861 3064	to	3099	401 045 1505	to	1549	420 599 0734	to	0798	444 457 3854	to	3899
373 006 2176	to	2199	401 045 1571	to	1599	420 661 4115	to	4199	450 048 4173	to	4199
374 768 2600	to	2699	401 294 2700	to	2799	420 758 9500	to	9699	450 048 4442	to	4699
375 169 4400	to	4599	401 310 9505	to	9599	420 969 3951	to	3971	450 560 5173	to	5199
375 829 3400	to	3499	401 382 5312	to	5399	420 969 3973	to	3999	450 620 3077	to	3099
375 851 9100	to	9199	402 578 7876	to	7899	421 116 3565	to	3599	450 620 3135	to	3199
376 196 0911	to	0999	403 125 6744	to	6799	421 130 9300	to	9399	450 780 2716	to	2799
378 085 3679	to	3699	403 260 7000	to	7499	421 313 4500	to	4999	450 801 2700	to	2799
378 351 1063	to	1099	403 280 6470	to	6499	421 364 5537	to	5599	451 109 2967	to	2984
379 843 5100	to	5199	403 685 8600	to	8699	421 656 2609	to	2699	451 115 4110	to	4125
380 093 9600	to	9699	404 003 0300	to	0399	421 988 9700	to	9799	451 115 4127	to	4199
380 165 1165	to	1199	404 041 8838	to	8899	422 172 4667	to	4699	451 746 0700	to	0799
381 325 4500	to	4599	404 071 4268	to	4299	422 484 4212	to	4299	452 265 0074	to	0099
381 604 2510	to	2699	404 347 5356	to	5399	422 556 1270	to	1299	452 265 0246	to	0299
381 645 9525	to	9599	404 347 5548	to	5599	422 587 7024	to	7099	452 265 0335	to	0399
383 314 3968	to	3999	404 726 4500	to	4599	422 819 7533	to	7599	452 509 1169	to	1199
383 892 1000	to	1344	404 961 5001	to	5199	422 842 5073	to	5087	452 855 6471	to	6499
383 892 1382	to	1399	405 325 0188	to	0198	422 907 7563	to	7599	452 890 4679	to	4799
384 925 3641	to	3654	406 009 4587	to	4599	424 500 6050	to	6099	452 900 8215	to	8238
385 568 2331	to	2399	406 260 6830	to	6899	424 641 8500	to	8599	453 117 9146	to	9199
385 599 7554	to	7575	406 459 6641	to	6999	424 871 6600	to	6699	453 334 3631	to	3699
385 774 2024	to	2099	406 733 3000	to	3999	425 298 2352	to	2399	453 603 7841	to	7891
386 624 1412	to	1599	407 545 1557	to	1599	425 418 4269	to	4299	453 650 1140	to	1199
386 883 8936	to	8999	407 594 0412	to	0599	425 418 4405	to	4499	453 741 1300	to	1399
387 314 5574	to	5599	407 692 9100	to	9299	426 547 4566	to	4599	454 013 2919	to	2999
387 837 6300	to	6399	407 959 2190	to	2199	427 412 6337	to	6499	454 186 2411	to	2499
388 828 0656	to	0699	408 265 2275	to	2288	427 481 0900	to	0999	454 268 4883	to	4899
389 696 2400	to	2799	408 499 7700	to	7799	428 027 2742	to	2752	454 302 5400	to	5499
389 846 3104	to	3135	408 499 7900	to	7999	429 474 4172	to	4199	454 490 8300	to	8399
389 846 3145	to	3195	408 682 8484	to	8599	429 889 2900	to	2999	454 547 7434	to	7499
389 887 9211	to	9230	408 698 7015	to	7099	430 150 4401	to	4599	454 922 4867	to	4895
389 887 9234	to	9299	409 072 3941	to	3999	430 172 9800	to	9899	455 221 1348	to	1499
390 001 3182	to	3199	410 491 2311	to	2399	430 177 1900	to	2099	455 364 2147	to	2199
390 001 3500	to	3699	410 694 8400	to	8599	430 444 9500	to	9699	455 399 5400	to	5499
390 545 5974	to	5999	410 775 1500	to	1599	430 664 4070	to	4099	455 476 0676	to	0699
391 104 6146	to	6199	410 795 7927	to	7999	432 168 8419	to	8499	455 543 0618	to	0699
391 574 1466	to	1499	410 867 0917	to	0966	432 708 6800	to	6999	456 410 9006	to	9099
391 783 3020	to	3599	410 867 0970	to	0999	432 744 1544	to	1599	456 470 4146	to	4299
391 792 6100	to	6199	411 868 1023	to	1199	432 995 9775	to	9799	456 619 4460	to	4499

457 333 2686	to	2699	475 167 9667	to	9699	490 886 8171	to	8199	601 682 5343	to	5399
457 729 1767	to	1777	475 319 3415	to	3499	490 977 9221	to	9240	601 928 1600	to	1699
457 937 8615	to	8699	475 319 3649	to	3799	491 258 8100	to	9099	602 512 2972	to	2999
458 028 9810	to	9899	475 340 6400	to	6599	491 567 1376	to	1399	602 555 2400	to	2799
458 057 2712	to	2999	475 424 8410	to	8499	492 254 4800	to	4899	602 829 7061	to	7099
458 069 9537	to	9599	475 629 9156	to	9199	492 283 5100	to	5199	603 483 9572	to	9599
458 069 9665	to	9699	475 850 6101	to	6199	492 610 6813	to	6899	603 490 7200	to	7299
458 337 5222	to	5299	475 875 2500	to	2599	493 394 5568	to	5599	603 678 7100	to	7199
458 354 7653	to	7999	476 169 8264	to	8299	493 470 2562	to	2599	603 678 7662	to	7699
458 671 8678	to	8699	476 189 3000	to	3499	493 473 7700	to	7799	603 678 7902	to	7999
458 671 8721	to	8798	476 331 2480	to	2499	493 716 2153	to	2199	603 678 8418	to	8499
458 847 5044	to	5999	477 289 8601	to	8699	494 206 2972	to	2999	603 678 8700	to	9999
459 274 7624	to	7699	477 681 5206	to	5299	494 217 3446	to	3999	604 086 0880	to	0899
459 365 5432	to	5499	478 010 4243	to	4268	494 224 0500	to	0599	604 349 1414	to	1499
459 378 5764	to	5799	478 010 4270	to	4291	495 145 0600	to	0699	604 503 7776	to	7799
459 472 4816	to	4999	478 450 5071	to	5099	496 209 7425	to	7499	605 520 9037	to	9099
460 349 6878	to	6899	478 469 7838	to	7858	496 213 8728	to	8799	605 685 4010	to	4099
460 550 1909	to	1999	478 469 7883	to	7899	496 474 5226	to	5248	605 988 6467	to	6499
460 997 5234	to	5299	479 280 9800	to	9899	497 053 8517	to	8699	607 689 7951	to	7960
461 973 6443	to	6499	479 365 9116	to	9176	497 854 8673	to	8699	607 728 1276	to	1299
462 152 0107	to	0299	479 412 9900	to	9999	498 449 8888	to	8899	608 727 7100	to	7199
462 274 1072	to	1099	479 667 6190	to	6199	498 929 8285	to	8499	608 727 7273	to	7599
462 277 8373	to	8399	479 748 9680	to	9699	498 936 5310	to	5399	608 813 9950	to	9999
462 554 6051	to	6099	479 860 7000	to	7199	499 016 5425	to	5499	609 067 5325	to	5399
463 011 5529	to	5540	480 526 2000	to	2099	499 440 8575	to	8899	609 067 5488	to	5499
463 176 4115	to	4199	480 640 6330	to	6399	499 731 6717	to	6799	609 067 5600	to	5699
463 176 4229	to	4299	480 658 0568	to	0599	500 064 1858	to	1869	609 289 6123	to	6199
463 185 2600	to	2799	480 689 5100	to	5199	500 070 5725	to	7799	609 438 4400	to	4499
463 227 7711	to	7799	481 072 9463	to	9499	501 058 0016	to	0026	609 493 1100	to	1199
463 414 4869	to	4899	481 673 0074	to	0095	501 331 0300	to	0399	609 766 8091	to	8999
463 808 3484	to	3499	482 527 1500	to	1599	501 460 0977	to	0999	609 825 4100	to	4115
463 945 7400	to	7899	482 541 5255	to	5299	502 227 7645	to	7699	609 884 2981	to	2999
464 629 9000	to	9399	482 729 6800	to	6899	502 424 0200	to	0499	609 893 1000	to	1099
464 711 4332	to	4399	483 363 7207	to	7299	502 424 0600	to	0699	610 092 3200	to	3299
465 692 3963	to	3999	483 402 2356	to	2399	502 496 6923	to	6999	610 582 4200	to	4299
465 698 8300	to	8599	483 486 5100	to	5199	503 003 2700	to	2899	611 879 6939	to	6999
465 743 7745	to	7799	483 632 1521	to	1599	503 194 5144	to	5153	612 291 8013	to	8099
466 798 6056	to	6067	483 632 2600	to	2799	503 790 9922	to	9948	612 751 5171	to	5199
467 147 4300	to	4399	483 849 1615	to	1699	504 045 4030	to	4099	612 751 5226	to	5299
468 079 5782	to	5799	484 174 4803	to	5299	504 166 0200	to	0599	612 751 6083	to	6099
469 067 2817	to	2899	484 323 8900	to	9199	504 240 1062	to	1399	612 751 6268	to	6299
469 127 8000	to	8199	484 680 5000	to	5038	504 805 3300	to	3499	612 751 6572	to	6599
469 213 0359	to	0399	484 680 5040	to	5074	505 096 0662	to	0699	612 774 2111	to	2199
469 213 0500	to	0599	484 680 5077	to	5099	505 893 7739	to	7799	612 774 2254	to	2299
469 561 8011	to	8099	485 029 4913	to	4999	505 893 7800	to	7999	612 774 2500	to	2599
469 658 1961	to	1999	486 176 0600	to	0699	506 124 0800	to	0999	614 469 0979	to	0999
469 666 9900	to	9999	486 559 7555	to	7599	506 165 7027	to	0099	614 474 3000	to	3099
469 678 1900	to	1999	486 696 3023	to	3199	506 502 5209	to	5299	614 521 3490	to	3499
469 781 4900	to	4999	488 173 7900	to	7999	506 756 1682	to	1699	614 645 1800	to	1899
469 947 6960	to	6999	488 206 4100	to	4199	506 756 1700	to	1799	614 832 1100	to	2099
470 755 5800	to	5818	488 226 0200	to	0299	506 756 1800	to	1899	615 017 7505	to	7599
471 918 0300	to	0999	488 709 3906	to	3999	506 836 5326	to	5399	617 711 6609	to	6699
471 985 2408	to	2419	488 855 8359	to	8399	508 488 6226	to	6299	617 760 5266	to	5299
472 191 6700	to	6799	489 181 8963	to	8999	508 789 8332	to	8399	617 813 3601	to	3699
472 270 2555	to	2599	489 223 2000	to	2099	508 789 8400	to	8499	618 840 9200	to	9299
472 987 0213	to	0241	489 311 1930	to	1999	510 150 2400	to	2499	619 551 7229	to	7299
472 987 0290	to	0299	489 318 6200	to	6300	510 381 3200	to	3299	619 859 3000	to	3099
473 151 2069	to	2199	489 384 0027	to	0099	510 587 9500	to	9599	620 073 9400	to	9499
473 666 9138	to	9199	489 427 0658	to	0899	510 587 9659	to	9699	621 614 7907	to	7930
473 952 3429	to	3499	489 997 5252	to	5299	510 269 9770	to	9999	621 614 7932	to	7999
474 108 5402	to	5499	490 669 5850	to	6099	600 645 3223	to	3299	621 648 8021	to	8199
474 356 5193	to	5299	490 717 7080	to	7099	601 339 1200	to	1399	621 648 8500	to	8599
474 949 3366	to	3399	490 721 6000	to	6099	601 653 5884	to	5899	621 904 8351	to	8599
475 134 9362	to	9399	490 793 1500	to	2099	601 661 7700	to	7799	621 916 1978	to	1989

622 989 8032	to	8099	643 030 6254	to	6299	658 880 8000	to	8199	685 297 7645	to	7699
623 076 9300	to	9399	644 066 0882	to	0899	659 398 7300	to	7399	685 623 5264	to	5299
623 819 5006	to	5099	644 069 0600	to	0699	659 706 8113	to	8199	685 650 9487	to	9499
623 895 8200	to	8399	644 077 7506	to	7699	659 846 7837	to	7899	685 669 4200	to	4299
623 917 0000	to	0099	644 085 8157	to	8199	660 510 4100	to	4199	685 757 8452	to	8499
623 917 0200	to	0299	644 112 9839	to	9899	660 673 0400	to	0599	686 071 2694	to	2799
624 468 5288	to	5299	644 373 9083	to	9099	661 488 5000	to	5099	686 176 3333	to	3354
624 665 3162	to	3198	644 380 1460	to	1499	661 609 9100	to	9199	686 372 3200	to	3299
625 088 6735	to	6799	644 733 4715	to	4799	661 716 9420	to	9499	686 644 5879	to	5899
625 916 9500	to	9799	644 900 9712	to	9799	661 906 6522	to	6599	686 899 1371	to	1399
625 968 8956	to	8999	644 901 0109	to	1299	662 021 8332	to	8399	686 931 7636	to	7699
627 005 3938	to	3999	644 901 1325	to	1399	662 068 0700	to	0899	687 601 0973	to	0999
627 384 3907	to	4099	644 923 6800	to	7799	662 553 0774	to	0799	687 614 6774	to	6799
627 496 7549	to	7599	644 932 4655	to	4699	663 078 7034	to	7099	688 120 9000	to	9999
627 708 3605	to	3699	645 318 7240	to	7499	663 763 5300	to	5399	688 314 3107	to	3191
627 776 2500	to	2599	645 333 1766	to	1799	663 883 7039	to	7499	690 291 1361	to	1371
628 226 3100	to	3199	645 790 8632	to	8699	663 938 9200	to	9299	690 788 2877	to	2899
628 814 4702	to	4799	645 821 0657	to	0699	664 253 8000	to	8499	690 893 5344	to	5399
628 851 9689	to	9699	645 930 7948	to	7999	664 656 3055	to	3099	690 893 5512	to	5599
629 510 7200	to	7299	645 975 0737	to	0762	665 174 6400	to	6499	690 904 1300	to	1599
629 964 4200	to	4294	646 242 6200	to	6299	665 274 8208	to	8299	690 941 6000	to	6199
630 389 3056	to	3071	646 270 7639	to	7799	665 669 5400	to	5499	691 313 6383	to	6399
630 463 0588	to	0599	646 798 4000	to	4999	666 132 8226	to	8299	691 313 6600	to	6699
631 459 9117	to	9199	647 048 7035	to	7099	666 696 2209	to	2299	691 582 8003	to	8099
631 762 9325	to	9399	647 049 2900	to	2999	666 696 2309	to	2399	691 664 1800	to	1999
632 217 4933	to	4999	647 398 8300	to	8399	667 032 9300	to	9399	691 664 2400	to	2499
632 500 0000	to	640 3999	647 398 8481	to	8499	667 729 5529	to	5599	692 727 9362	to	9399
633 110 4165	to	4199	647 437 3000	to	4999	668 383 8400	to	8699	692 798 1800	to	1899
633 110 4303	to	4499	647 811 2188	to	2199	670 368 3400	to	3499	693 249 0779	to	0799
633 438 6429	to	6599	648 009 6057	to	6099	670 369 7336	to	7399	693 249 0877	to	1699
633 588 7173	to	7182	648 163 5300	to	5499	670 750 7169	to	7199	693 445 0566	to	0999
634 725 0700	to	0799	648 722 5283	to	5299	671 046 6200	to	6399	693 448 8500	to	8999
634 803 3239	to	3299	648 892 3164	to	3199	671 251 5448	to	5499	693 645 9583	to	9599
634 807 2474	to	2499	649 100 3989	to	3999	671 926 5600	to	5799	693 965 4200	to	4299
634 827 5900	to	5999	649 647 0370	to	0399	672 444 2000	to	2999	695 741 2906	to	2999
634 886 3428	to	3499	649 647 0522	to	0599	672 828 3410	to	3499	695 947 8518	to	8599
635 559 3449	to	3499	649 647 5237	to	5399	673 167 5776	to	5799	696 662 8247	to	8299
636 289 6214	to	6299	649 647 9100	to	9299	675 464 3700	to	3799	697 447 8285	to	8296
636 634 8007	to	8042	649 666 7800	to	8299	675 464 4000	to	4199	698 042 4816	to	4899
637 150 1200	to	1299	650 114 7707	to	7719	676 365 5958	to	5999	698 131 2138	to	2157
637 562 5828	to	5899	650 130 3400	to	3599	676 669 1024	to	1099	698 227 0000	to	0099
638 042 1647	to	1699	650 213 0406	to	0499	677 126 6734	to	6799	700 065 2570	to	2599
638 049 4984	to	4999	650 555 1749	to	1799	677 333 9979	to	9999	700 065 4800	to	4899
638 318 1115	to	1199	650 564 1900	to	1999	677 466 1088	to	1099	700 190 3350	to	3359
638 318 1453	to	1499	650 627 4212	to	4299	678 071 4500	to	4799	700 228 6048	to	6099
638 885 0000	to	0299	650 736 2043	to	2099	678 096 7531	to	7599	700 650 0452	to	0499
638 903 4362	to	4373	650 739 1540	to	1699	679 909 2578	to	2599	700 666 1323	to	1349
639 415 1929	to	1999	651 741 4415	to	4499	680 112 9565	to	9599	700 786 9106	to	9142
639 415 2019	to	2099	651 882 2800	to	2899	680 244 0903	to	0999	700 859 0744	to	0758
639 420 6200	to	6299	652 754 6317	to	6399	680 412 6046	to	6099	701 028 6780	to	6899
639 469 3517	to	3799	653 131 4945	to	4999	680 761 6800	to	6899	701 213 3900	to	3999
639 605 2143	to	2199	653 426 3300	to	3399	681 677 0540	to	0699	701 267 2000	to	3999
639 657 8600	to	8799	653 455 4874	to	4899	682 070 1029	to	1099	701 335 7312	to	7399
640 289 7500	to	7599	654 238 0000	to	0399	682 956 6280	to	6299	701 369 2005	to	2050
640 289 7700	to	7999	654 404 3065	to	3092	682 956 6490	to	6599	701 499 2260	to	2299
641 170 4420	to	4499	654 962 2900	to	3199	682 956 6700	to	6799	701 503 2247	to	2299
641 318 3133	to	3199	655 103 5081	to	5199	682 965 1178	to	1199	701 541 2271	to	2299
641 378 6500	to	6999	655 523 2600	to	2999	682 965 1201	to	1299	701 553 6557	to	6599
641 383 8739	to	8799	656 305 2448	to	2499	683 118 2389	to	2399	701 578 7460	to	7469
641 877 3187	to	3299	657 347 4438	to	4999	683 378 2000	to	2099	701 578 7475	to	7499
641 877 3310	to	3399	657 710 8100	to	8999	683 378 2117	to	2299	701 601 3457	to	3499
642 355 8094	to	8199	657 780 0985	to	0999	683 415 1200	to	1499	701 605 5913	to	5999
642 355 8308	to	8999	658 586 1400	to	1499	683 444 8159	to	8199	701 695 3982	to	3999
642 900 0018	to	0099	658 877 8000	to	8199	685 154 7780	to	7789	701 695 4148	to	4199

701 695 4227 to 4299
 701 708 1741 to 1799
 701 736 3966 to 3999
 701 772 0870 to 0899
 701 838 2800 to 2899
 701 941 0600 to 0699
 702 171 1603 to 1699
 702 195 5109 to 5199
 702 254 9300 to 9399
 702 264 7569 to 7599
 702 519 0513 to 0524
 702 713 1800 to 1809
 702 821 5730 to 5799
 702 821 5805 to 5899
 702 844 6975 to 6994
 702 846 6331 to 6399
 702 848 3900 to 3999
 702 857 7302 to 7499
 702 878 0114 to 0199
 703 364 1707 to 1799
740 002 7710 to 7719
 740 119 2275 to 2284
 740 130 6688 to 6698
 740 144 2780 to 2795
 740 241 9049 to 9099
 740 252 9265 to 9294
 740 255 1718 to 1799
 740 274 2602 to 2619
 740 277 0366 to 0392
 740 332 7658 to 7671
 740 348 6641 to 6658
 740 351 4790 to 4799
 740 374 7416 to 7499
 740 470 2420 to 2443
 740 514 0300 to 0499
 740 523 7432 to 7449
 740 535 1555 to 1580
 740 557 3570 to 3579
 740 650 4104 to 4140
 740 684 0620 to 0800
 740 701 6105 to 6114
 740 705 9790 to 9799
 740 726 6400 to 6500
 740 748 8319 to 8329
 740 765 3306 to 3399
 740 774 8434 to 8499
 740 786 1885 to 1899
 740 790 5989 to 5999
 740 820 4854 to 7836
 740 827 7578 to 7594
 740 917 7490 to 7499
 740 918 5531 to 5549
 741 037 8528 to 8551
 742 030 6135 to 6149
 742 033 2663 to 2674
 742 040 3300 to 3309
 742 151 5000 to 5014
 742 191 4640 to 4649
 742 192 5210 to 5224
 742 228 9660 to 9669
805 885 8411 to 8499
 806 087 1100 to 1499
 806 268 9275 to 9299
 806 534 3400 to 3477

807 342 3283 to 3399
 808 086 7100 to 7199
 808 090 3440 to 3499
 808 325 5161 to 5699
 808 784 8000 to 8299
830 125 0672 to 0699
 830 602 5800 to 5999
 830 610 3700 to 3799
 830 983 3500 to 3599
 830 983 3635 to 3699
 831 354 1387 to 1399
 831 815 8240 to 8299
 832 525 3810 to 3899
 833 159 1884 to 1899
 833 456 2567 to 2599
 833 566 3015 to 3071
 834 130 5200 to 5299
 834 316 5444 to 5499
 834 354 8747 to 8766
 834 354 8824 to 8838
 835 269 5700 to 5799
 835 496 7303 to 7399
 835 539 5200 to 5999
 835 813 3015 to 3099
 837 672 8967 to 8999
 837 784 3282 to 3299
 838 176 8377 to 8399
 838 518 1257 to 1299
 839 718 8257 to 8299
840 323 0600 to 0699
 840 875 6235 to 6299
 840 910 0900 to 0999
 841 349 5000 to 5099
 841 805 7747 to 7899
 841 805 7944 to 8099
 842 226 0685 to 0695
 842 685 4600 to 4699
 842 685 4742 to 4999
 842 860 0300 to 0399
 842 898 5582 to 5599
 843 062 7100 to 7199
 843 077 6288 to 6299
 843 077 6378 to 6399
 843 758 5769 to 5778
 843 786 2554 to 2699
 845 656 8165 to 8199
 845 727 2100 to 2199
 845 746 2618 to 2635
 846 390 7531 to 7599
 846 918 0572 to 0599
 847 237 7690 to 7699
 847 284 2481 to 2499
 847 374 7055 to 7065
 847 374 7055 to 7065
 847 636 5304 to 5399
 847 700 5447 to 5499
 847 723 7500 to 7599
 849 485 3427 to 3499
 849 520 9850 to 9899
 849 608 1357 to 1399
 849 792 2600 to 2699
850 546 1862 to 1899
 851 143 6826 to 6844
 851 209 9880 to 9899

851 928 9221 to 9299
 852 589 6560 to 6599
 853 049 3646 to 3699
 854 304 4089 to 4999
 854 529 2200 to 2299
 854 532 0000 to 2999
 855 001 6204 to 6249
 855 319 9364 to 9399
 855 361 3390 to 3399
 856 226 0490 to 0499
 856 656 5800 to 5999
 856 752 0200 to 0299
 857 111 1352 to 1399
 857 279 3450 to 3499
 857 843 4000 to 4099
 858 124 7644 to 7699
 858 756 3111 to 3299
 859 063 8200 to 8699
 859 190 0600 to 0644
 859 437 5538 to 5599
 859 811 2888 to 2899
 859 855 8873 to 8999
860 240 8520 to 8599
 860 275 3900 to 3999
 860 518 9629 to 9699
 860 600 0021 to 0999
 861 158 2350 to 2599
 861 367 5400 to 5499
 861 637 6010 to 6099
 861 979 7292 to 7499
 862 216 6100 to 6199
 862 263 9213 to 9299
 862 271 0800 to 0999
 862 271 5000 to 5099
 863 871 5138 to 5199
 863 949 5300 to 5399
 864 088 8200 to 8299
 864 426 3972 to 3999
 864 520 6117 to 6136
 865 151 0526 to 0599
 865 500 4034 to 4099
 865 883 6082 to 6099
 866 004 3000 to 3999
 866 442 4100 to 4899
 867 366 9108 to 9118
 867 633 7403 to 7499
 867 737 5623 to 5699
 868 169 4529 to 4599
 868 173 8400 to 8599
 868 514 9000 to 9099
 868 566 9200 to 9299
 869 200 0000 to 9999
 869 387 1150 to 1199
 869 505 3500 to 3599
 869 523 7033 to 7099
 869 566 6150 to 6167
 869 800 0000 to 999 9999
870 054 4814 to 4899
 870 491 4812 to 4849
 870 536 5820 to 5829
 870 541 7167 to 7239
 870 575 8155 to 8999
 870 589 0485 to 0494
 870 691 7060 to 7099

872 028 4850 to 4899
 872 029 9306 to 9399
 872 078 3709 to 3799
 872 100 0445 to 0459
900 556 4178 to 4199
 900 845 0044 to 0099
 900 936 0217 to 0299
 900 936 0435 to 0499
 901 058 5255 to 5280
 901 273 1082 to 1099
 901 287 5143 to 5199
 901 291 2789 to 2799
 901 525 7122 to 7199
 902 089 1253 to 1299
 902 198 9769 to 9799
 902 948 1269 to 1299
 902 985 0833 to 0899
 903 370 6934 to 6999
 904 600 6523 to 6599
 904 892 0378 to 0399
 904 892 0648 to 1299
 905 056 2216 to 2299
 905 510 6647 to 6799
 905 510 6900 to 7099
 905 794 0000 to 0199
 905 794 0288 to 0299
 905 873 6900 to 6999
 905 873 7100 to 7299
 905 880 8900 to 8999
 905 889 7100 to 7199
 906 158 1508 to 1599
 906 558 8812 to 8899
 906 982 2214 to 2299
 907 725 8500 to 8599
 907 815 0216 to 0257
 908 622 4225 to 4235
 908 936 9254 to 9299
 909 066 4494 to 7499
 909 067 7400 to 7499
 909 100 1787 to 1799
 909 100 1900 to 2099
 909 355 0422 to 0499
 909 568 8900 to 9099
 909 568 9300 to 9499
 909 725 7307 to 7399
 909 833 0947 to 0999
910 219 8631 to 8699
 910 265 1100 to 1199
 910 471 7273 to 7299
 910 536 2505 to 2599
 910 958 7499 to 7599
 911 140 1000 to 2199
 911 245 2545 to 2599
 911 268 9077 to 9099
 911 400 8948 to 8999
 911 508 1620 to 1799
 911 509 9310 to 9399
 911 523 3000 to 3999
 912 057 9922 to 9999
 912 882 0563 to 0899
 913 605 2218 to 2299
 913 709 2429 to 2499
 913 818 3501 to 3999
 914 063 4300 to 4399

914 346 7621 to 7644	918 951 7231 to 7299	923 032 7000 to 7399	930 219 1722 to 1799
914 453 1366 to 1399	919 519 2786 to 2799	923 045 3630 to 3699	930 335 7810 to 7819
914 529 6185 to 6299	919 536 0770 to 0799	923 484 3600 to 3699	931 097 9259 to 9299
914 896 4658 to 4699	919 814 3095 to 3199	923 493 9403 to 9599	931 156 1502 to 1579
915 187 8774 to 8779	919 889 5110 to 5134	923 493 9681 to 9699	931 156 1600 to 1625
915 300 2783 to 2799	919 889 5137 to 5176	923 604 4424 to 4499	931 156 1671 to 1699
915 546 6822 to 6999	919 889 5178 to 5199	923 810 7800 to 8299	932 506 6400 to 6599
915 646 5183 to 5199	919 889 5030 to 5070	924 252 1200 to 1299	932 732 1796 to 1799
915 671 3963 to 3980	919 889 5090 to 5099	924 252 1400 to 1499	932 827 9026 to 9099
915 671 3982 to 3999	919 915 2774 to 2787	924 533 0711 to 0799	932 957 2300 to 2399
915 675 2217 to 2299	920 155 4662 to 4687	924 533 2343 to 2399	933 060 6160 to 6189
916 440 3377 to 3399	920 309 9039 to 9199	924 533 2428 to 2499	933 387 2541 to 2561
916 670 6352 to 6399	920 771 5321 to 5399	924 685 1957 to 1999	933 760 3609 to 4199
916 682 5300 to 5399	920 857 5500 to 5899	924 946 6300 to 6699	933 894 0928 to 0999
916 694 1414 to 1499	920 864 3480 to 3499	925 333 5900 to 6099	934 018 2729 to 2741
916 703 0802 to 0821	920 963 4567 to 4599	925 336 2300 to 2399	934 180 0300 to 0399
917 089 0709 to 0799	921 333 7400 to 7499	926 432 5907 to 5999	934 236 3954 to 3999
917 089 0842 to 0899	921 477 3762 to 3799	926 436 3600 to 3699	934 622 8717 to 8999
917 216 2928 to 2999	922 278 1048 to 1399	927 765 6257 to 6299	935 216 0312 to 0399
917 370 6300 to 6499	922 280 2019 to 2099	928 197 8100 to 8199	935 843 2202 to 2247
917 486 4900 to 4999	922 280 2233 to 2299	928 197 8283 to 8299	936 024 8889 to 8899
918 460 0602 to 0699	922 773 0459 to 0499	928 856 2059 to 2068	936 339 4455 to 4499

— Criminal Investigations Group, Postal Inspection Service, 8-7-14

Missing, Lost, or Stolen Canadian Money Order Forms

Do Not Cash — Upon Receipt, Notify Local Postal Inspectors

This listing will be provided to all Postal Service™ employees responsible for accepting and cashing postal money orders. Destroy all interim notices when the numbers listed appear in the *Postal Bulletin*. The new money

order serial numbers consist of the first 9 digits. The 10th digit is a check digit only.

Do not cash outdated money orders **104 151 601 to 692 600 000**. Advise holders to send invalid money orders to: Canada Post Corporation, Ottawa, Canada K1A 0B1. Check for altered dollar amounts by holding money orders to the light.

719 869 731	to	9 760	728 382 331	to	2 480	734 797 201	to	7 320	742 178 834	to	8 880
720 227 871	to	7 930	728 702 338	to	2 400	734 939 611	to	9 640	742 325 500	to	5 520
720 227 949	to	7 960	728 915 371	to	5 850	734 950 111	to	0 170	742 325 668	to	5 700
720 368 543	to	8 570	728 953 141	to	3 410	735 120 331	to	0 840	742 408 771	to	8 830
720 392 151	to	2 570	728 954 280	to	4 310	735 283 008	to	3 020	742 512 120	to	2 150
720 556 491	to	6 640	729 169 081	to	9 140	735 293 131	to	3 220	742 684 849	to	4 890
720 558 621	to	8 650	729 363 841	to	3 870	735 635 010	to	5 040	742 839 553	to	9 630
720 575 361	to	5 570	729 682 891	to	3 190	735 783 961	to	3 990	742 913 668	to	3 700
720 590 152	to	0 179	729 838 940	to	9 070	735 803 401	to	3 430	742 917 287	to	7 296
721 638 331	to	9 170	729 839 101	to	9 130	736 005 420	to	5 440	742 921 891	to	1 980
721 815 391	to	5 420	730 077 683	to	7 840	736 366 021	to	6 110	742 983 631	to	3 810
721 969 713	to	9 740	730 109 847	to	9 880	736 624 456	to	4 500	743 020 021	to	0 170
722 072 137	to	2 160	730 373 761	to	3 850	736 670 851	to	1 060	743 206 491	to	6 500
722 378 265	to	8 280	730 501 951	to	2 130	736 767 061	to	7 090	743 235 992	to	6 050
722 413 990	to	4 004	730 519 379	to	9 470	736 767 093	to	7 120	743 940 631	to	0 900
722 764 948	to	4 980	730 569 278	to	9 360	736 982 191	to	2 370	743 978 011	to	8 070
722 825 840	to	5 889	730 711 711	to	1 740	736 982 551	to	2 730	744 234 751	to	4 780
723 153 841	to	3 850	730 722 991	to	3 230	737 110 141	to	0 170	744 499 591	to	9 680
723 237 616	to	7 630	730 845 970	to	5 990	737 185 501	to	5 710	744 626 901	to	6 910
723 331 081	to	1 110	730 888 291	to	8 320	737 317 321	to	7 350	745 388 794	to	8 910
723 496 443	to	6 470	730 927 591	to	7 680	737 517 781	to	7 840	746 446 806	to	8 820
723 967 291	to	7 320	731 307 914	to	7 930	737 628 181	to	8 210	746 818 351	to	8 410
724 655 196	to	5 340	731 402 431	to	2 460	737 634 258	to	4 270	747 245 266	to	5 280
724 711 441	to	1 500	731 407 232	to	7 320	738 361 971	to	1 980	747 364 813	to	4 830
724 711 538	to	1 560	731 588 301	to	8 340	738 447 601	to	7 660	747 501 434	to	1 450
724 793 221	to	3 250	731 767 273	to	7 320	738 648 355	to	8 450	747 739 891	to	0 070
724 908 109	to	8 120	731 781 061	to	1 120	738 849 811	to	9 900	748 148 649	to	8 760
724 937 461	to	7 670	731 837 821	to	7 910	738 892 270	to	2 290	748 259 960	to	9 970
725 163 118	to	3 151	731 841 377	to	1 450	738 997 259	to	7 380	748 565 162	to	5 280
725 202 735	to	2 750	732 018 481	to	8 600	739 161 451	to	1 540	748 874 988	to	5 030
725 398 591	to	8 800	732 067 972	to	8 370	739 219 381	to	9 440	749 137 381	to	7 410
725 464 591	to	4 920	732 188 649	to	8 670	739 740 151	to	0 180	749 190 192	to	0 210
725 475 321	to	5 330	732 193 460	to	3 470	739 793 491	to	3 520	749 685 421	to	5 450
725 711 057	to	1 070	732 201 241	to	1 390	739 793 527	to	3 550	749 846 791	to	6 850
725 738 581	to	8 730	732 220 431	to	0 440	739 942 621	to	2 650	749 993 131	to	3 580
725 981 311	to	1 430	732 355 201	to	5 380	739 999 231	to	9 320	750 071 587	to	1 610
725 987 835	to	7 880	732 472 320	to	2 560	740 011 517	to	1 530	750 408 167	to	8 183
726 060 811	to	0 900	732 541 605	to	1 620	740 030 701	to	0 970	750 438 421	to	8 501
726 391 970	to	2 520	732 572 221	to	2 490	740 261 740	to	1 820	750 743 911	to	4 030
726 484 771	to	4 800	732 586 479	to	6 710	740 265 811	to	6 290	750 779 118	to	9 400
726 493 351	to	5 300	732 994 037	to	4 080	740 299 111	to	9 170	750 910 981	to	1 010
726 504 031	to	4 063	733 163 449	to	3 460	740 299 231	to	9 260	750 960 841	to	0 900
726 504 070	to	4 090	733 297 171	to	7 290	740 329 266	to	9 320	751 296 211	to	6 240
726 504 331	to	4 390	733 446 631	to	7 110	740 889 081	to	9 090	751 539 121	to	9 180
726 563 701	to	4 060	733 474 665	to	4 770	741 010 421	to	0 530	751 541 311	to	1 790
726 599 371	to	9 460	733 704 482	to	4 570	741 113 041	to	3 370	751 757 641	to	7 700
726 626 356	to	6 370	733 751 041	to	1 130	741 373 891	to	4 340	751 936 951	to	7 010
727 182 271	to	2 510	734 009 101	to	9 130	741 452 369	to	2 490	751 951 861	to	1 890
727 416 181	to	6 240	734 290 759	to	0 770	741 492 991	to	3 140	751 999 021	to	9 110
727 481 431	to	1 460	734 389 273	to	9 290	741 553 460	to	3 470	752 139 516	to	9 570
727 749 241	to	9 780	734 440 031	to	0 111	741 764 431	to	4 520	752 182 892	to	2 950

752 206 861	to	7 100	762 439 261	to	9 290	773 125 387	to	5 410	799 854 751	to	5 200
752 295 241	to	5 600	762 524 158	to	4 220	773 179 320	to	9 410	800 044 320	to	4 410
752 731 351	to	1 410	762 584 872	to	4 970	773 202 989	to	3 140	800 211 901	to	2 440
752 767 441	to	7 470	762 593 431	to	3 460	773 208 991	to	9 290	800 427 530	to	7 540
753 008 941	to	9 030	763 155 160	to	5 180	773 231 311	to	1 340	800 872 741	to	2 830
753 194 311	to	4 370	763 178 631	to	8 660	773 348 739	to	8 940	801 349 801	to	9 830
753 620 378	to	0 400	763 506 001	to	6 060	773 348 739	to	8 940	801 676 681	to	7 100
754 013 917	to	3 940	763 522 141	to	2 470	773 575 891	to	5 950	802 967 821	to	7 940
754 161 061	to	1 120	763 717 694	to	7 800	773 852 971	to	3 030	803 217 601	to	7 780
754 358 445	to	8 610	763 826 461	to	6 520	775 373 449	to	3 460	803 729 731	to	9 850
754 410 451	to	0 660	763 900 460	to	0 471	789 257 191	to	7 250	803 747 402	to	7 520
754 438 393	to	8 410	763 900 479	to	0 530	790 448 020	to	8 460	804 138 181	to	8 420
754 493 109	to	3 130	763 917 271	to	7 750	790 597 485	to	7 530	804 428 224	to	8 250
754 664 182	to	4 220	764 125 801	to	5 860	790 911 883	to	1 900	804 682 411	to	2 710
754 816 377	to	6 470	764 284 525	to	4 560	791 057 441	to	7 550	805 272 525	to	2 540
755 487 421	to	7 600	764 526 241	to	6 330	791 239 081	to	9 290	805 523 445	to	3 460
755 592 901	to	3 140	764 601 421	to	1 600	791 374 483	to	4 500	805 745 704	to	5 730
755 790 020	to	0 030	764 650 231	to	0 470	791 387 971	to	8 030	806 452 907	to	2 980
755 791 730	to	1 800	764 984 371	to	4 850	791 447 521	to	7 850	806 744 781	to	4 850
755 926 951	to	7 070	765 003 667	to	3 680	791 451 151	to	1 240	806 982 181	to	2 300
755 934 332	to	4 510	765 042 517	to	2 540	791 500 009	to	0 470	807 764 791	to	4 910
755 957 701	to	8 000	765 194 728	to	4 970	791 771 431	to	1 490	808 089 931	to	9 960
755 962 981	to	3 280	765 387 365	to	7 450	792 004 293	to	4 320	808 656 423	to	6 450
756 035 371	to	5 490	765 541 801	to	2 100	792 018 379	to	8 420	808 753 771	to	3 800
756 301 257	to	1 290	765 638 461	to	8 970	792 070 621	to	0 740	809 189 001	to	9 010
756 371 565	to	1 580	765 647 101	to	7 190	792 145 211	to	5 230	809 886 879	to	6 930
756 876 031	to	6 120	765 813 781	to	4 029	792 391 381	to	1 620	809 890 489	to	0 500
756 876 151	to	6 240	765 879 314	to	9 390	792 452 779	to	2 790	810 323 734	to	3 760
756 970 129	to	0 140	765 954 001	to	4 030	792 772 728	to	2 770	810 367 116	to	7 140
757 059 613	to	9 630	766 120 286	to	0 320	792 903 511	to	3 990	810 526 351	to	6 500
757 078 540	to	8 560	766 125 716	to	5 750	793 282 518	to	2 533	810 806 911	to	6 940
757 086 209	to	6 240	766 158 824	to	8 840	794 041 831	to	2 040	810 807 211	to	7 240
757 240 591	to	0 650	766 388 433	to	8 460	794 397 709	to	7 780	811 423 021	to	3 110
757 277 371	to	7 700	766 509 421	to	9 660	794 581 741	to	2 040	811 517 221	to	7 239
757 291 591	to	2 730	766 572 901	to	3 020	794 592 122	to	2 150	811 721 101	to	1 130
757 964 251	to	4 280	766 748 500	to	8 521	795 032 251	to	2 340	812 025 721	to	5 900
758 067 001	to	7 090	767 024 341	to	4 370	795 796 291	to	6 350	812 093 073	to	3 130
758 105 221	to	5 250	767 326 471	to	6 590	796 070 139	to	0 160	812 100 821	to	0 840
758 324 941	to	5 000	767 332 561	to	2 950	796 143 151	to	3 630	812 465 251	to	5 610
758 593 628	to	3 650	768 009 841	to	9 960	796 159 725	to	9 740	812 918 341	to	8 670
758 709 038	to	9 060	768 011 489	to	1 520	796 169 306	to	9 340	812 918 701	to	8 760
758 744 101	to	4 160	768 177 980	to	7 990	796 373 406	to	3 430	813 050 491	to	0 520
758 850 883	to	0 900	768 391 081	to	1 170	796 602 961	to	3 050	813 073 171	to	3 200
758 860 951	to	1 550	768 661 569	to	1 650	796 708 441	to	8 500	813 398 476	to	8 550
759 152 851	to	2 880	769 000 051	to	0 080	796 886 281	to	6 430	813 713 971	to	4 000
759 740 941	to	1 090	769 050 841	to	0 900	796 901 701	to	2 000	813 858 121	to	8 150
760 004 596	to	4 610	769 159 081	to	9 178	796 975 466	to	5 590	814 789 330	to	9 349
760 118 191	to	8 250	769 737 496	to	7 510	797 272 917	to	2 950	814 984 656	to	4 680
760 155 001	to	5 090	769 778 491	to	8 730	797 519 441	to	9 460	815 016 020	to	6 030
760 378 002	to	8 020	769 827 331	to	7 450	797 519 731	to	0 240	815 199 410	to	9 420
760 692 722	to	2 749	770 216 071	to	6 100	797 535 181	to	5 330	815 240 491	to	0 520
761 055 460	to	5 480	770 723 281	to	3 400	797 646 151	to	6 180	815 755 591	to	5 620
761 169 781	to	9 810	770 790 451	to	0 480	798 040 053	to	0 080	815 755 622	to	5 650
761 504 941	to	5 120	770 915 150	to	5 490	798 055 813	to	5 830	815 806 381	to	6 680
761 516 836	to	6 910	771 455 551	to	5 610	798 055 891	to	5 950	816 126 834	to	6 870
761 613 588	to	3 600	771 609 661	to	9 690	798 326 371	to	6 520	816 156 721	to	6 780
761 688 631	to	8 690	771 932 551	to	2 580	798 339 167	to	9 210	816 580 903	to	0 920
761 805 199	to	5 240	772 057 224	to	7 440	798 562 411	to	2 440	816 945 571	to	5 600
761 826 106	to	6 120	772 162 660	to	3 070	798 632 461	to	2 490	817 253 011	to	3 280
761 881 171	to	1 560	772 718 615	to	8 640	798 807 151	to	7 510	817 763 881	to	4 060
761 975 641	to	5 670	772 940 140	to	0 160	798 944 761	to	5 030	818 330 562	to	0 610
761 975 886	to	5 895	772 970 886	to	0 940	799 118 616	to	8 640	818 459 641	to	9 670
762 304 144	to	4 170	773 009 419	to	9 430	799 133 191	to	3 220	818 926 273	to	6 320
762 324 931	to	4 960	773 112 031	to	2 060	799 177 626	to	7 650	818 950 351	to	0 380

818 962 492	to	2 530	821 927 841	to	7 850	826 042 898	to	2 920	828 539 341	to	9 370
819 032 341	to	2 730	822 505 801	to	5 830	826 226 644	to	6 670	828 732 331	to	2 390
819 127 054	to	7 080	822 703 442	to	3 470	826 582 951	to	3 430	828 807 781	to	7 840
819 278 540	to	8 670	822 900 991	to	1 020	826 720 201	to	0 230	828 830 952	to	0 963
819 544 681	to	4 740	822 925 951	to	6 100	827 005 671	to	5 830	828 939 781	to	0 050
819 928 441	to	8 650	823 284 931	to	4 990	827 287 861	to	7 950	829 002 721	to	2 870
820 034 406	to	4 430	823 293 031	to	3 210	827 291 502	to	1 520	829 005 301	to	5 540
820 070 761	to	1 540	823 556 011	to	6 100	827 575 381	to	5 470	829 080 241	to	0 330
820 191 342	to	1 360	824 078 341	to	8 370	827 609 085	to	9 100	829 160 986	to	1 000
820 274 856	to	4 880	824 156 325	to	6 340	827 619 811	to	9 840	829 176 841	to	6 930
820 600 171	to	0 230	824 511 252	to	1 270	827 883 511	to	3 600	829 471 561	to	1 590
821 172 241	to	2 360	824 588 281	to	8 370	828 160 441	to	0 530	829 561 065	to	1 080
821 229 661	to	9 720	825 140 397	to	0 460	828 376 201	to	6 260	829 566 481	to	6 510
821 229 743	to	9 780	825 409 651	to	9 680	828 441 602	to	1 630	829 569 931	to	9 960
821 903 731	to	3 910	825 472 171	to	2 200	828 539 316	to	9 340			

— Criminal Investigations Group, Postal Inspection Service, 8-7-14

Verifying U.S. Postal Service Money Orders

Follow these steps to cash a Postal Service™ money order:

1. Check that the amount does not exceed the legal limit: \$1,000 for domestic, and \$700 for international postal money orders.
2. Check that the proper security features are present:
 - When held to the light, a watermark of Benjamin Franklin is repeated from top to bottom on the left side.
 - When held to the light, a dark line (security thread) runs from top to bottom with the word “USPS” repeated.
 - There should be no discoloration around the dollar amounts, which might indicate the amounts were changes.

These appear in Postal Service Notice 299, *U.S. Postal Money Order Reference Card*, or online at <https://www.usps.com/shop/accepting-money-orders.htm>.

3. If the money order seems suspicious, call the U.S. Postal Service Money Order Verification System at 866-459-7822.

Please provide this information to local banks and retailers, as they also receive Postal Service money orders for cashing.

— Retail Channel Operations, 8-7-14

Counterfeit Canadian Money Order Forms

Do Not Cash

To be posted and used by retail window employees. As directed, destroy previous notices. Destroy all interim notices when the numbers listed appear in the *Postal Bulletin*.

671,819,086	686,794,382
676,612,640	686,794,426
677,891,039	686,794,427
678,282,493	686,794,431
678,916,031	687,262,502
679,552,215	687,262,503
679,694,334	687,262,525
679,751,983	687,262,526
679,800,207	687,287,578
681,130,536	687,287,581
681,844,376	687,287,582
683,594,542	694,063,898
684,683,610	694,063,899
686,619,878	694,063,980
686,619,886	701,321,725
686,619,887	

— Criminal Investigations Group,
Postal Inspection Service, 8-7-14

Toll-Free Number Available to Verify Canadian Money Orders

The Canada Post Corporation is now providing a toll-free number that cashing agents can call to verify the validity of Canadian Postal Money Orders. The number is 800-563-0444.

This toll-free number is printed on the back of the Canadian Postal Money Orders.

— Criminal Investigations Group,
Postal Inspection Service, 8-7-14

Other Information

Overseas Military/Diplomatic Mail

Mail addressed to military and diplomatic post offices overseas is subject to certain conditions or restrictions of mailing regarding content, preparation, and handling. The APO/FPO/DPO table below outlines these conditions by APO/FPO/DPO ZIP Codes™ through the use of footnoted mailing restrictions codes (see the [Restrictions](#) page following the table).

Acceptance clerks should use the table with the POS ONE terminal to determine which APO/FPO/DPO ZIP Codes are active and which conditions of mailing apply. Inquiries may be sent to the Military Postal Service Agency at <https://amps.mpsa.mil/jy2/frm.htm>.

The entries under “Changes” appear in bold in the APO/FPO/DPO table starting below.

Changes

APO/FPO/DPO	Action	Effective Date	See Restrictions
FPO AE 09607	Add N	08/07/2014	A-A1-A2-B-C-F-F1-M-N-R-R1-U-U3-V-W-Z1

We have eliminated “Not Active” entries from the table below to save space and paper.

APO/FPO/DPO Table

APO/ FPO/ DPO	See Restrictions	APO/ FPO/ DPO	See Restrictions	APO/ FPO/ DPO	See Restrictions	APO/ FPO/ DPO	See Restrictions
09002	A1-A2-B-C-D-E-H-M-R-U	09053	A1-A2-B-C-D-E-H-M-R-U	09123	A1-A2-B-C-D-E-H-M-R-U-Z1	09226	A1-A2-B-C-D-E-H-M-R-U
09003	A1-A2-B-C-D-E-H-M-P-R-U	09054	A1-A2-B-C-D-E-H-M-R-U	09126	A1-A2-B-C-D-H-M-P-R-Z1	09227	A1-A2-B-C-D-E-H-M-R-U
09004	A1-A2-B-C-D-E-H-M-R-U	09055	A1-A2-B-C-D-E-F-H-M-R-R1-U-V	09128	A1-A2-B-C-D-E-H-M-R-U	09245	A1-A2-B-C-D-E-H-M-R-U
09005	A1-A2-B-C-D-E-H-M-P-R-U	09059	A1-A2-B-C-D-E-H-M-R-U	09131	A1-A2-B-C-D-E-H-M-R-U	09250	A1-A2-B-C-D-E-H-M-R-U
09006	A1-A2-B-C-D-E-H-M-R-U	09060	A1-A2-B-C-D-E-F1-H-M-R-U-Z1	09136	A1-A2-B-C-D-E-F1-H-M-P-R	09261	A1-A2-B-C-D-E-F1-H-M-R-U-V-Z1
09009	A1-A2-B-C-D-E-H-M-R-U-Z1	09067	A1-A2-B-C-D-E-H-M-R-U	09138	A1-A2-B-C-D-H-M-R-U	09263	A1-A2-B-C-D-E-H-M-R-U
09011	A1-A2-B-C-D-E-H-M-R-U	09068	A1-A2-B-C-D-E-H-U-Z1	09139	A1-A2-B-C-D-E-H-M-R-U	09264	A1-A2-B-C-D-E-H-M-R-U
09012	A1-A2-B-C-D-E-H-M-R-U-Z1	09069	A-A1-A2-B-C-D-E-H-N-U-V	09140	A1-A2-B-C-D-E-H-M-R-U	09265	A1-A2-B-C-D-F-F1-H-L-M-N-R-T-U
09013	A1-A2-B-C-D-E-F-F1-H-M-R-U-Z1	09075	A1-A2-B-C-D-E-H-M-R-U	09142	A1-A2-B-C-D-E-H-M-R-U	09302	A-A1-A2-B-C1-F-F1-H-M-N-V-Z1
09014	A1-A2-B-C-D-E-H-M-R-U	09079	A1-A2-B-C-D-E-H-M-R-U	09143	A1-A2-B-C-D-E-H-M-R-U	09304	A-A1-A2-C-C1-D-E2-F-F1-H1-J-K-L-M-N-R-R1-T-V-Z1
09016	A1-A2-B-C-D-E-H-M-P-R	09090	A1-A2-B-C-D-E-H-M-P-R-U	09154	A1-A2-B-C-D-E-H-M-R-U	09305	A-A1-A2-B-C1-E2-F-F1-H1-M-N-R-R1-T-V-Z1
09020	A1-A2-B-C-D-E-H-M-R-U	09094	A1-A2-B-C-D-H-M-P-R-Z1	09172	A1-A2-B-C-D-E-H-M-R-U	09306	A-A1-A2-B-C1-E2-F-F1-H1-R-R1-U2-V-Z1
09021	A1-A2-B-C-D-E-H-M-R-U-Z1	09095	A1-A2-B-C-D-E-H-M-R-U	09173	A1-A2-B-C-D-E-H-M-R-U	09307	A1-A2-B-N-V-Z1
09028	A1-A2-B-C-D-E-H-M-R-U	09096	A1-A2-B-C-D-E-H-M-R-U	09177	A1-A2-B-C-D-E-H-M-R-U	09309	A-A1-A2-B-C1-E2-F-H1-M-N-R-V-Z1
09033	A1-A2-B-C-D-E-H-M-R-U	09103	A1-A2-B-C-D-E-H-U	09180	A1-A2-B-C-D-H-M-R-U	09310	A-A1-A2-B-C1-E2-F-H1-M-N-R-V-Z1
09034	A1-A2-B-C-D-E-H-M-R-U	09104	A1-A2-B-C-D-H-M-R-U-Z1	09186	A1-A2-B-C-D-E-H-M-R-U	09315	A-A1-A2-B-C1-E2-F-N-R-R1-V-Z1
09038	A1-A2-B-C-D-E-H-M-R-U	09107	A1-A2-B-C-D-E-H-M-R-U	09211	A1-A2-B-C-D-E-H-M-P-R-U	09320	A-A1-A2-B-C1-E2-F-H1-M-N-R-R1-V-Z1
09046	A1-A2-B-C-D-E-H-M-R-U	09112	A1-A2-B-C-D-E-H-M-R-U	09213	A1-A2-B-C-D-F-F1-H-L-M-N-R-U	09321	A-A1-A2-B-C1-E2-F-H1-N-R-R1-V-Z1
09049	A1-A2-B-C-D-E-H-M-R-U	09114	A1-A2-B-C-D-E-H-M-R-U	09214	A1-A2-B-C-D-E-H-M-R-U-Z1	09328	A-A1-A2-B-C1-E2-F-H1-R-R1-V-Z1

APO/ FPO/ DPO	See Restrictions	APO/ FPO/ DPO	See Restrictions	APO/ FPO/ DPO	See Restrictions	APO/ FPO/ DPO	See Restrictions
09330	A-A1-A2-B-C1-E2-F-F1-H1-M-R-R1-V-Z1	09469	A1-A2-B-C-C1-R-U-Z1	09590	A1-A2-B-V	09705	A1-A2-B-U
09337	A-A1-A2-B-C1-E2-F-F1-H1-M-R-R1-V-Z1	09470	A1-A2-B-C-C1-M-R-U-Z1	09591	A1-A2-B-F-F1-R-R1-V	09706	A1-A2-B-C-N-R-U-V-Z1
09340	A-A1-A2-B-C1-F-H-N-R-V	09494	A1-A2-B-C-C1-M-R-U-Z1	09593	A1-A2-B-V	09707	A1-A2-B-C-F1-J-L-M-N-R-T-U-V
09343	A-A1-A2-B-C1-F-M-N-V-Z1	09496	A1-A2-B-C-C1-R-U-V-Z1	09594	A1-A2-B-V	09708	A1-A2-B
09347	A-A1-A2-B-C1-E2-F-H1-M-R-R1-V-Z1	09498	A1-A2-B-C-C1-F-F1-F2-J-L-N-R-R1-T-V-Z1	09595	A1-A2-B-F-F1-R-R1-V	09710	A1-A2-B-C-C1-F1-L-M-N-R-R1-T-U-V
09352	A-A1-A2-B-C1-E2-F-H1-M-R-R1-V-Z1	09501	A1-A2-B-V	09599	A1-A2-B-F-F1-R-R1-V	09712	A-A1-A2-B-F-H-N-R-U-V-Z1
09354	A-A1-A2-B-C1-E2-F-H1-M-R-R1-V-Z1	09502	A1-A2-B-V	09602	A1-A2-B-C-F-F1-N-R-U-V	09713	A1-A2-B-C-F1-R
09355	A-A1-A2-B-C1-E2-F-H1-M-R-R1-V-Z1	09504	A1-A2-B-V	09603	A1-A2-B-C-F-F1-R-U-V-Z1	09714	A1-A2-B-C-C1-F1-M-R-R1-U
09356	A-A1-A2-B-C1-E2-F-H1-M-N-R-R1-V-Z1	09505	A1-A2-B-V	09604	A1-A2-B-C-F-F1-P-R-U-V-Z1	09715	A1-A2-B-F1-L-M-N-R-T-V
09357	A-A1-A2-B-C1-E2-F-H1-M-R-R1-V-Z1	09506	A1-A2-B-V	09605	A1-A2-B-C-D-H-M-R-U-V	09716	A1-A2-B-C-F-F1-L-M-N-R-V
09360	A1-A2-B-V	09507	A1-A2-B-V	09606	A1-A2-B-C-D-H-M-R-U-V	09717	A-A1-A2-B-M-R-V-W-Z1
09363	A-A1-A2-B-C1-E2-F-H1-M-R-R1-V-Z1	09510	A-A1-A2-B-C1-E2-F-H1-M-R-R1-V-Z1	09607	A-A1-A2-B-C-F-F1-M-N-R-R1-U-U3-V-W-Z1	09718	A1-A2-B-F-F1-L-M-N-R-T-U-V
09364	A-A1-A2-B-C1-E2-F-H1-M-N-R-R1-V-Z1	09513	A1-A2-B-F-F1-R-R1-V	09608	A1-A2-B-C-F-N-R-U-V-Z1	09719	A1-A2-B-C-D-M-R-U-V-Z1
09365	A-A1-A2-B-C1-E2-F-H1-M-N-R-V-Z1	09517	A1-A2-B-F-F1-R-R1-V	09609	A1-A2-B-C-F-R-U-Z1	09720	A1-A2-B-M-R-U-V-Z1
09366	A-A1-A2-B-C1-E2-F-F1-H1-M-R-R1-V-Z1	09520	A1-A2-B-F-F1-R-R1-V	09610	A1-A2-B-C-F-F1-M-R-U-V-Z1	09722	A-A1-A2-B-F-H-N-Q-V-Z-Z1
09367	A-A1-A2-B-B2-C1-E2-F-H1-M-N-R-R1-V-Z1	09523	A1-A2-B-F-F1-R-R1-V	09613	A1-A2-B-C-F-N-U-V	09723	A1-A2-B-F-F1-L-M-N-R-T-U-V-Z1
09368	A-A1-A2-B-C1-E2-F-H1-M-N-R-V-Z1	09524	A1-A2-B-F-F1-R-R1-V	09617	A1-A2-B-C-F-R-U-Z1	09724	A1-A2-B-C-C1-F1-M-R-R1-U
09369	A-A1-A2-B-C1-E2-F-H1-M-R-R1-V	09532	A1-A2-B-F-F1-R-R1-V	09618	A1-A2-B-C-F-R-U-Z1	09725	A-A1-A2-B-F-H-N-O-Q-V-V1-Z-Z1
09370	A-A1-A2-B-C1-E2-F-H1-M-N-R-R1-V-Z1	09534	A1-A2-B-F-F1-R-R1-V	09620	A1-A2-B-C-F-R-U-Z1	09726	A1-A2-B-F-F1-L-M-N-R-T-U-V
09372	A-A1-A2-B-C1-E2-F-H1-M-R-R1-V	09543	A1-A2-B-F-F1-R-R1-V	09621	A1-A2-B-C-F-R-U-Z1	09727	A-A1-A2-B-B2-C-C1-D-F-F1-J-L-M-N-R-R1-T-V-Z1
09373	A-A1-A2-B-C1-E2-F-H1-M-R-R1-V	09554	A1-A2-B-F-F1-R-R1-V	09622	A1-A2-B-C-F-R-U-Z1	09728	A1-A2-B-C-F-F1-L-M-N-R-T-U-V
09382	A-A1-A2-B-C1-E2-F-H1-M-N-R-R1-V-Z1	09556	A1-A2-B-F-F1-R-R1-V	09623	A1-A2-B-C-F-R-U-Z1	09729	A-A1-A2-B-B2-C-C1-D-F-F1-J-L-M-N-R-R1-T-V-Z1
09383	A-A1-A2-B-C1-E2-F-H1-M-N-R-R1-V-Z1	09564	A1-A2-B-F-F1-R-R1-V	09624	A1-A2-B-C-F-N-U	09730	A-A1-A2-B-B2-C-C1-F-F1-J-L-M-N-R-R1-T-V-Z1
09397	A-A1-A2-B-C1-E2-F-F1-H1-M-N-R-R1-T-V-Z-Z1	09565	A1-A2-B-F-F1-R-R1-V	09625	A1-A2-B-C-F-R-U-Z1	09731	A-A2-B-B2-C-C1-F-F1-J-L-M-N-R-R1-T-V-Z1
09403	A1-A2-B-C-C1-M-R-U-Z1	09566	A1-A2-B-F-F1-R-R1-V	09626	A1-A2-B-C-F-R-U-Z1	09732	A1-A2-B-N-V-Z1
09421	A1-A2-B-C-C1-M-R-U-Z1	09567	A1-A2-B-F-F1-R-R1-V	09627	A1-A2-B-C-F-R-U-Z1	09733	A1-A2-B-N-V
09447	A1-A2-B-C-C1-R-U-V-Z1	09568	A1-A2-B-V	09630	A1-A2-B-C-F-U-V	09734	A-A1-A2-B-C-C1-F-F1-J-L-M-N-R-R1-T-V-Z1
09454	A1-A2-B-C-C1-M-R-U-V-Z1	09569	A1-A2-B-F-F1-R-R1-V	09631	A1-A2-B-C-F-R-U-Z1	09735	A1-A2-B-N-V-Z1
09459	A1-A2-B-C-C1-M-R-U-Z1	09570	A1-A2-B-F-F1-R-R1-V	09633	A1-A2-B-B2-C-D-F-F1-M-R-U-U1-U2-U3-V-Z1	09736	A-A1-A2-B-B2-C-C1-D-F-F1-J-L-M-N-R-R1-T-V-Z1
09461	A1-A2-B-C-C1-M-P-R-U-Z1	09573	A1-A2-B-F-F1-R-R1-V	09636	A1-A2-B-C-F-R-U-Z1	09737	A-A1-A2-B-B2-C-C1-F-F1-I-L-M-N-R-R1-T-V-W-Y-Z-Z1
09463	A1-A2-B-C-C1-R-U-Z1	09574	A1-A2-B-F-F1-R-R1-V	09642	A1-A2-B-M-N-R-U	09738	A-A1-A2-B-B2-C-C1-D-F-F1-J-L-M-N-R-R1-T-V-Z1
09464	A1-A2-B-C-C1-R-U-Z1	09575	A1-A2-B-F-F1-R-R1-V	09643	A1-A2-B-M-R-U-V-Z1	09739	A-A1-A2-B-B2-C-C1-D-F-F1-J-L-M-N-R-R1-T-V-Z1
09468	A1-A2-B-C-C1-M-R-U-Z1	09576	A1-A2-B-F-F1-R-R1-V	09645	A1-A2-B-C-F-F1-R-U-Z1		
		09577	A1-A2-B-V	09647	A1-A2-B-M-N-R-U-Z1		
		09578	A1-A2-B-F-F1-R-R1-V	09648	A1-A2-B-N-R-U-V-Z1		
		09579	A1-A2-B-F-F1-R-R1-V	09649	A1-A2-B-N-R-U-Z1		
		09581	A1-A2-B-F-F1-R-R1-V	09701	A-A1-A2-B-B2-C-C1-D-F-F1-J-L-M-N-R-R1-T-V-Z1		
		09582	A1-A2-B-F-F1-R-R1-V	09702	A1-A2-B-C-C1-F1-M-R-R1-U		
		09586	A1-A2-B-F-F1-R-R1-V	09703	A1-A2-B-C-F1-H-U		
		09587	A1-A2-B-F-F1-R-R1-V	09704	A1-A2-B-C-O-V-V1		
		09588	A1-A2-B-V				
		09589	A1-A2-B-V				

APO/ FPO/ DPO	See Restrictions	APO/ FPO/ DPO	See Restrictions	APO/ FPO/ DPO	See Restrictions	APO/ FPO/ DPO	See Restrictions
09741	A-A1-A2-B-C1-E2-F-F1-H1-J-L-M-N-R-R1-T-V-W-Y-Z1	09813	A-A1-A2-B-B2-C1-E2-E3-F-F1-J-L-N-R-R1-T-V-Z1	09853	A1-A2-B-E2-F-H1-R-R1-U2-V-Z1	34032	A1-A2-B-F-F1-J-L-M-N-T-V-Z1
09742	A-A1-A2-B-B2-F-F1-J-L-M-N-R-T-V-Z1	09814	A1-A2-B-E2-E3-F-F1-I-L-N-R-T-U-V-Z-Z1	09855	A-A1-A2-B-C1-E2-F-F1-H1-R-R1-U2-V-Z1	34033	A1-A2-B-C-F-F1-J-L-M-N-T-V-Z1
09743	A-A1-A2-B-F-F-H-N-Q-V-Z-Z1	09816	A-A1-A2-B-B2-C-C1-E2-E3-F-F1-J-L-N-R-R1-T-V-Z1	09858	A1-A2-B-E2-E3-F-F1-H1-N-R-R1-U-V-Z1	34034	A1-A2-B-F-F1-J-L-M-N-T-V-Z1
09744	A-A2-B-B2-C-C1-F-F1-J-L-M-N-R-R1-T-V-Z1	09817	A-A1-A2-B-B2-C1-E2-E3-F-F1-H-H1-J-L-M-N-R-T-V-Z1	09859	A1-A2-B-C1-E2-E3-F-F1-H1-R-R1-V-Z1	34035	A1-A2-B-F-F1-H-J-L-M-N-T-V-Z1
09745	A-A1-A2-B-F-F1-M-N-R-R1-V-Z1	09818	A-A1-A2-B-B-C-F-M-V-Z1	09861	A-A1-A2-B-F-F1-N-O-R-R1-Z1	34036	A1-A2-B-F-F1-J-L-M-N-T-V-Z1
09747	A1-A2-B-F-J-N-U-V-Z1	09820	A-A1-A2-B-B2-F-F1-H-H1-J-L-M-N-R-R1-T-V-Z1	09865	A-A1-A2-B-R-U-V-Z1	34037	A1-A2-B-C-F-F1-H-I-L-M-N-T-V-Z1
09748	A-A1-A2-B-B2-C-C1-D-F-F1-J-L-M-N-R-R1-T-V-Z1	09821	A-A1-A2-B-F-N-R-V-Z1	09868	A-A1-A2-B-N-U-V-Z1	34038	A1-A2-B-L-M-N-U-V-Z1
09749	A-A1-A2-B-F-H-N-U-V-Z1	09822	A-A1-A2-B-F-R-V-Z1	09870	A-A1-A2-B-C1-E2-F-F1-H1-I-L-M-N-R-R1-T-U-U4-V-Z-Z1	34039	A1-A2-B-F-F1-J-L-M-N-T-V-Z1
09750	A-A2-B-B2-C-C1-F-F1-J-L-M-N-R-R1-T-V-Z1	09823	A-A1-A2-B-F-F1-L-N-R-T-V-Z1	09873	A-A1-A2-B-C1-E2-F-F1-H1-I-L-M-N-R-R1-T-U-U4-V-Z-Z1	34041	A1-A2-B-F-F1-J-L-M-N-T-V-Z1
09751	A1-A2-B-C-D-E-H-M-R-U	09824	A-A1-A2-B-F-R-V-Z1	09874	A-A1-A2-B-C1-E2-F-F1-H1-I-L-M-N-R-R1-T-U-U4-V-Z-Z1	34042	A1-A2-B-D-F-M-N-V-Z1
09754	A-A1-A2-B-F-H-N-Q-V-Z-Z1	09825	A-A1-A2-B-C-C1-D-F-F1-J-L-M-N-R-R1-T-V-Z1	09875	A-A1-A2-B-C1-E2-F-F1-H1-I-L-M-N-R-R1-T-U-U4-V-Z-Z1	34055	A1-A2-B-F-F1-J-L-M-N-T-V-Z1
09755	A-A1-A2-B-B2-C-C1-D-F-F1-J-L-M-N-Q-R-R1-T-V-Z-Z1	09826	A-A1-A2-B-B2-C1-E1-E2-E3-F-F1-L-M-N-R-R1-T-V-W-Z1	09875	A-A1-A2-B-C1-E2-F-F1-H1-I-L-M-N-R-R1-T-U-U4-V-Z-Z1	34058	A1-A2-B-F-F1-R-R1-V-Z1
09756	A-A1-A2-B-B2-E3-F-F1-J-L-N-Q-R-R1-T-V-Z-Z1	09827	A-A1-A2-B-F-F1-L-N-R-T-V-Z1	09880	A-A1-A2-B-C1-E2-F-F1-H1-R-R1-U-V-Z1	34060	A1-A2-B-B2-C1-E2-F-F1-J-L-N-R-R1-T-V-Z1
09759	A-A1-A2-B-B2-C-C1-E2-F-F1-F2-J-L-N-R-R1-T-V-Z1	09828	A-A1-A2-B-F-F1-J-L-N-T-V-Z1	09890	A1-A2-B-E2-F-H1-N-R-R1-U2-V-Z1	34078	A1-A2-B-F1-N-V-Z1
09760	A-A1-A2-B-B2-C-C1-D-F-F1-J-L-M-N-Q-R-R1-T-V-Z-Z1	09829	A1-A2-B-C-N-R-V-Z1	09892	A-A1-A2-B-E2-F-F1-L-N-R-R1-T-V-Z1	34090	A1-A2-B-F-F1-R-R1-V
09762	A-A1-A2-B-B2-E3-F-F1-J-L-N-R-R1-T-V-Z1	09830	A1-A2-B-C-M-N-R-V-Z1	09898	A1-A2-B-E2-F-H1-N-R-R1-U2-V-Z1	34091	A1-A2-B-F-F1-R-R1-V
09769	A-A1-A2-B-B2-C-C1-D-F-F1-J-L-M-N-R-R1-T-V-Z1	09831	A1-A2-B-F-F1-L-N-T-U-V-Z1	34002	A1-A2-B-F-F1-J-L-N-T-U-Z1	34092	A1-A2-B-F-F1-R-R1-V
09777	A-A1-A2-B-C-E1-F-F1-L-M-N-R-T	09832	A-A1-A2-B-U1-V-Z1	34004	A1-A2-B-F-F1-J-L-N-T-V	34093	A1-A2-B-F-F1-R-R1-V
09780	A-A1-A2-B-F-F-H-N-R-V	09833	A1-A2-B-U1-V-Z1	34007	A-A1-A2-B-C1-F-F1-M-N-R-R1-V-Z1	34094	A1-A2-B-F-F1-R-R1-V
09801	A-A1-A2-B-C1-E2-F-H1-M-N-R-R1-V-Z1	09834	A1-A2-B-E2-E3-F-F1-R-R1-U-V-Z1	34008	A1-A2-B-B2-D-E1-F-F1-H-H1-J-L-M-N-R-R1-T-V-Z1	34098	A1-A2-B-V
09802	A-A1-A2-B-F-R-V-Z1	09835	A-A1-A2-B-N-V-Z1	34011	A1-A2-B-B2-C1-E2-F-F1-J-L-M-N-R-R1-T-V-Z1	34099	A1-A2-B-V
09803	A1-A2-B-E2-E3-F-F1-H1-N-R-R1-U-V-Z1	09836	A-A1-A2-B-C-F-F1-L-M-N-T-V-Z1	34020	A1-A2-B-F-F1-J-L-M-N-T-V-Z1	96201	A-A1-A2-B-F1
09804	A-A1-A2-B-F-F1-N-R-V-Z1	09837	A1-A2-B-E2-E3-V-Z1	34021	A1-A2-B-F-F1-T-J-L-M-N-V-Z1	96202	A-A1-A2-B-F1-U
09805	A-A2-B-E2-E3-F-F1-R-R1-V-Z1	09838	A1-A2-B-E2-E3-U-V-Z1	34022	A1-A2-B-D-F-F1-J-L-M-N-T-V-Z1	96203	A-A1-A2-B-F1
09806	A-A1-A2-B-C1-E2-F-F1-H1-L-M-N-R-R1-T-V-Z1	09839	A-A1-A2-B-U-V-Z1	34023	A1-A2-B-F-F1-J-L-M-N-T-V-Z1	96204	A-A1-A2-B-F1
09809	A1-A2-B-F-F1-L-N-T-V-Z1	09840	A-A1-A2-B-E2-E3-V-Z1	34024	A1-A2-B-F-F1-L-M-N-T-V-Z1	96205	A-A1-A2-B-F1-U
09810	A-A1-A2-B-F-F1-N-R-V-Z1	09841	A-A1-A2-B-N-R-U-Z1	34025	A1-A2-B-F-F1-J-L-M-N-T-V-Z1	96206	A-A1-A2-B-F1-U
09811	A1-A2-B-E2-E3-F-F1-H1-N-R-R1-U-V-Z1	09842	A-A1-A2-B-M-N-R-Z1	34030	A1-A2-B-F-F1-J-L-M-N-T-V-Z1	96207	A-A1-A2-B-F1-V
09812	A1-A2-B-E2-E3-F-F1-I-L-N-R-T-U-V-Z-Z1	09845	A-A1-A2-B-B2-E3-F-F1-L-M-N-T-V-Z1	34031	A1-A2-B-F-F1-J-L-M-N-T-V-Z1	96209	A-A1-A2-B-F-F1-J-L-N-T-U
		09846	A-A1-A2-B-B2-C1-F-F1-J-L-N-R-R1-T-V-Z1			96213	A-A1-A2-B-F1-U
		09848	A-A1-A2-B-F-M-R-V-Z1			96214	A-A1-A2-B-F1-U
		09852	A1-A2-B-E2-E3-F-F1-H1-N-R-R1-U-V-Z1			96218	A-A1-A2-B-F1-U
						96224	A-A1-A2-B-F1-U
						96257	A-A1-A2-B-F1-U
						96258	A-A1-A2-B-F1-U
						96260	A-A1-A2-B-F1-U
						96264	A-A1-A2-B-F1-U
						96266	A-A1-A2-B-F1-U

APO/ FPO/ DPO	See Restrictions	APO/ FPO/ DPO	See Restrictions	APO/ FPO/ DPO	See Restrictions	APO/ FPO/ DPO	See Restrictions
96267	A-A1-A2-B-F1-U-V	96370	A1-A2-B-F-F1-F2-H-M-W-Z1	96535	A-A1-A2-B-F-F1-L-N-T-V	96616	A1-A2-B-F-F1-R-R1-V
96269	A-A1-A2-B-F1-U-Z1	96372	A1-A2-B-M-W	96537	A1-A2-B-V-Z1	96617	A1-A2-B-F-F1-R-R1-V
96271	A-A1-A2-B-F1-U	96373	A1-A2-B-M-W	96538	A1-A2-B-V-Z1	96619	A1-A2-B-V
96275	A-A1-A2-B-F1-V	96374	A1-A2-B-M-W	96540	A1-A2-B-V-Z1	96620	A1-A2-B-F-F1-R-R1-V
96276	A-A1-A2-B-F1	96375	A1-A2-B-M-W	96541	A1-A2-B-V	96621	A1-A2-B-V
96278	A-A1-A2-B-F1-U	96376	A1-A2-B-M-W	96542	A1-A2-B-V-Z1	96622	A1-A2-B-F-F1-R-R1-V
96283	A-A1-A2-B-F1-U	96377	A1-A2-B-M-W	96543	A1-A2-B-P-V-Z1	96624	A1-A2-B-F-F1-R-R1-V
96284	A-A1-A2-B-F1-U-V	96378	A1-A2-B-M-W	96546	A1-A2-B-F-U3	96628	A1-A2-B-F-F1-R-R1-V
96303	A1-A2-B-F-F1-H-J-L-M-N-T-W	96379	A1-A2-B-M-W	96548	A-A1-A2-B-H-M-U	96629	A1-A2-B-F-F1-R-R1-V
96306	A1-A2-B-F-F1-F2-H-M-W-Z1	96380	A1-A2-B-M-W	96549	A-A1-A2-B-H-M-N-U	96631	A-A1-A2-B-C1-E2-F-H1-M-R-R1-V
96309	A1-A2-B-M-V-W	96382	A1-A2-B-M-W	96550	A-A1-A2-B-H-M-U-V-Z1	96643	A1-A2-B-F-F1-R-R1-V
96310	A1-A2-B-M-W	96384	A1-A2-B-M-W	96551	A-A1-A2-B-F-F1-H-L-M-N-T-U	96650	A1-A2-B-F-F1-R-R1-V
96319	A1-A2-B-M-W	96385	A1-A2-B-M-W	96552	A1-A2-B-Z1	96657	A1-A2-B-F-F1-R-R1-V
96321	A1-A2-B-F-F1-F2-H-M-W-Z1	96386	A1-A2-B-M-W	96553	A-A1-A2-B-F-F1-H-M-U	96660	A1-A2-B-F-F1-R-R1-V
96322	A1-A2-B-F-F1-F2-H-M-W-Z1	96387	A1-A2-B-M-W	96554	A-A1-A2-B-F-F1-H-L-M-N-T-U	96661	A1-A2-B-F-F1-R-R1-V
96323	A1-A2-B-M-V-W	96388	A1-A2-B-M-W	96555	A1-A2-B-F-M-V	96662	A1-A2-B-F-F1-R-R1-V
96326	A1-A2-B-M-W	96389	A1-A2-B-M-W	96557	A1-A2-B-F-M-V	96663	A1-A2-B-F-F1-R-R1-V
96328	A1-A2-B-M-W	96401	A1-A2-B-F-N-O-V-V1-Z1	96557	A1-A2-B-F-M-V	96664	A1-A2-B-V
96330	A1-A2-B-M-W	96427	A-A1-A2-B-C1-E2-F-H1-M-R-R1-V	96562	A-A1-A2-B-B2-C-C1-D-E2-E3-F-F1-H-H1-I-L-M-N-R-T-V-Z-Z1	96665	A1-A2-B-V
96336	A1-A2-B-M-V-W	96447	A1-A2-B-F-N-U3-V-V1	96577	A-A1-A2-B-F-H-M-N-U	96666	A1-A2-B-V
96337	A1-A2-B-M-W	96501	A-A1-A2-B-N-V	96578	A1-A2-B-B2-F1-H-J-N-R	96667	A1-A2-B-F-F1-R-R1-V
96338	A1-A2-B-M-W	96502	A1-A2-B-F-N-U3-V-Z1	96578	A1-A2-B-B2-F1-H-J-N-R	96668	A1-A2-B-F-F1-R-R1-V
96339	A1-A2-B-M-V-W	96503	A1-A2-B-F-N-U3-V	96595	A1-A2-B-F-U3-V-Z1	96669	A1-A2-B-F-F1-R-R1-V
96343	A1-A2-B-M-W	96507	A-A1-A2-B-F-F1-H-L-N-T-V	96598	A1-A2-B-N-O-V-V1	96670	A1-A2-B-V
96346	A1-A2-B-F-F1-F2-H-M-V-W-Z1	96510	A1-A2-B-I-N-V	96599	A1-A2-B-N-V	96671	A1-A2-B-F-F1-R-R1-V
96347	A1-A2-B-F-F1-F2-H-M-W-Z1	96511	A1-A2-B-I-N-V	96601	A1-A2-B-V	96672	A1-A2-B-F-F1-R-R1-V
96348	A1-A2-B-F-F1-F2-H-M-W-Z1	96515	A1-A2-B-D-F-U3	96602	A1-A2-B-V	96673	A1-A2-B-V
96349	A1-A2-B-F-F1-F2-H-M-W-Z1	96516	A1-A2-B-D-F-Z1	96603	A1-A2-B-V	96674	A1-A2-B-F-F1-R-R1-V
96350	A1-A2-B-F-F1-F2-H-M-W-Z1	96517	A1-A2-B-F-U3-V-Z1	96604	A1-A2-B-V	96675	A1-A2-B-F-F1-R-R1-V
96351	A1-A2-B-F-F1-F2-H-M-W-Z1	96520	A1-A2-B-F-N-U3-V	96605	A1-A2-B-V	96677	A1-A2-B-F-F1-R-R1-V
96362	A1-A2-B-F-F1-F2-M-W-Z1	96521	A1-A2-B-F-F1-L-N-T-U3	96606	A1-A2-B-V	96678	A1-A2-B-F-F1-R-R1-V
96365	A1-A2-B-M-V-W	96530	A-A1-A2-B-F-F1-H-H1-L-M-N-T-U-V	96607	A1-A2-B-V	96679	A1-A2-B-F-F1-R-R1-V
96367	A1-A2-B-L-M-W	96531	A-A1-A2-B-F-F1-H-M-N-U-V	96608	A1-A2-B-V	96681	A1-A2-B-V
96368	A1-A2-B-M-W	96532	A-A1-A2-B-F-F1-H-J-L-M-N-T-U-V	96609	A1-A2-B-V	96682	A1-A2-B-V
		96534	A-A1-A2-B-F-U-Z1	96610	A1-A2-B-V	96683	A1-A2-B-V
				96611	A1-A2-B-V	96686	A1-A2-B-V
				96615	A1-A2-B-F-F1-R-R1-V	96698	A1-A2-B-V

RESTRICTIONS

LEGEND

PS Form 2976, *Customs — CN 22 (Old C 1) and Sender's Declaration* (green label)

PS Form 2976-A, *Customs Declaration and Dispatch Note*

AAFES	= Army and Air Force Exchange Service
APO	= Army/Air Force Post Office
Box R	= Retired military personnel
DMM	= <i>Domestic Mail Manual</i>
DPO	= Diplomatic Post Office
FPO	= Fleet Post Office
MOM	= Military Ordinary Mail
MPO	= Military Post Office
PAL	= Parcel Airlift
PSC	= Postal Service Center
SAM	= Space Available Mail
USDA	= United States Department of Agriculture

Note: Mail order catalogs are prohibited as SAM or PAL mail.

A. Securities, currency, or precious metals in their raw, unmanufactured state are prohibited. Official shipments are exempt from this restriction.

A1. Mail addressed to "Any Servicemember," or similar wording such as "Any Soldier," "Sailor," "Airman," or "Marine"; "Military Mail"; etc., is prohibited. Mail must be addressed to an individual or job title such as "Commander," "Commanding Officer," etc.

A2. APO/FPO/DPO addresses shall not include a city and/or country name.

B. Regardless of mail class, a customs declaration (PS Form 2976 or, if the customer prefers, PS Form 2976-A) is required for all items weighing 16 ounces or more or any item (regardless of weight) containing potentially dutiable mail contents (e.g., merchandise or goods) addressed to or from an APO, FPO, or DPO ZIP Code. No customs form is required for items weighing less than 16 ounces when the contents are not potentially dutiable (e.g., documents). The surface area of the address side of the mailpiece must be large enough to contain the applicable customs declaration. The following exceptions apply:

- Known mailers are exempt from providing customs documentation on non-dutiable letters or printed matter. (A known mailer is a business mailer who enters volume mailings through a business mail entry unit (BMEU) or other bulk mail acceptance location, pays postage through an advance deposit account, uses a permit imprint for postage payment, and submits a completed postage statement at the time of entry that certifies that the mailpieces contain no dangerous materials that are prohibited by postal regulations.)
- All federal, state, and local government agencies whose mailings are regarded as "Official Mail" are exempt from providing customs documentation on any item addressed to an APO, FPO, or DPO except for those APOs/FPOs/DPOs to which restriction "B2" applies.
- Prepaid mail from military contractors is exempt, providing the mailpiece is endorsed "Contents for Official Use — Exempt from Customs Requirements."

B2. All federal, state, and local government agencies must complete customs documentation when sending potentially dutiable mail addressed to or from this APO, FPO, or DPO.

C. Cigarettes and other tobacco products are prohibited.

C1. Obscene articles, prints, paintings, cards, films, videotapes, etc., and horror comics and matrices are prohibited.

D. Coffee is prohibited.

E. Medicines (prescription, over-the-counter, vitamins, and supplements) are prohibited when mailed to individuals for human or animal use. This prohibition does not apply when medicines are sent as official mail only between specifically designated agencies such as pharmaceutical distributors, hospitals, clinics, and pharmacies.

E1. Medicines or vaccines not conforming to French laws are prohibited.

E2. Any matter depicting nude or seminude persons, pornographic or sexual items, or nonauthorized political materials is prohibited. Although religious materials contrary to the Islamic faith are prohibited in bulk quantities, items for the personal use of the addressee are permissible.

E3. Radio transceivers, cordless telephones, global positioning systems, scanners, base stations, and handheld transmitters are prohibited.

F. Firearms of any type are prohibited in all classes of mail. See definitions of firearms in DMM 601.12.1.1. This restriction does not apply to firearms mailed to or by official U.S. government agencies. The restriction for mail to this APO/FPO/DPO ZIP Code does not apply to firearms mailed from this APO/FPO/DPO ZIP Code, provided ATF and USPS regulations are met. Antique firearms are a separate category defined in DMM 601.12.1.1h and ATF regulations; they do not require an ATF form.

F1. Privately owned weapons addressed to an individual are prohibited in any class of mail.

F2. Importation of firearms is restricted to one shotgun and one single shot.22 caliber rifle per individual.

G. Only letters, flats, and Periodicals are authorized. Parcels of any class are prohibited.

H. Meats, including preserved meats, whether hermetically sealed or not, are prohibited.

H1. Pork or pork by-products are prohibited.

I. Mail of all classes must fit in a mail sack. Mail may not exceed the following dimensions:

- Maximum length 20 inches.
- Maximum width 12 inches.
- Maximum height 12 inches.

The maximum length and girth combined may not exceed 68 inches.

This restriction does not apply to registered mail and official government mail marked MOM.

I1. This restriction does not apply to registered mail.

I2. This restriction does not apply to official government mail marked MOM.

J. Parcels may not exceed 108 inches in length and girth combined.

K. Mail that includes in the address the words, "Dependent Mail Section," may consist only of letter mail, newspapers, magazines, and books. No parcel of any class containing any other matter may be mailed to the Dependent Mail section. This restriction does not apply if the address does not include the words "Dependent Mail Section."

L. All official mail is prohibited.

M. Fruits, vegetables, animals, and living plants are prohibited.

N. Registered mail is prohibited.

O. Delivery status information for Extra Services is not available on USPS.com.

P. APO is used for the receipt and dispatch of official mail only.

Q. Mail may not exceed 66 pounds, and size is limited to 42 inches maximum length and 72 inches maximum length and girth combined.

R. All alcoholic beverages, including those mailable under DMM 601.12.7, are prohibited.

R1. Materials used in the production of alcoholic beverages (i.e., distilling material, hops, malts, yeast, etc.) are prohibited.

S. Mail of all classes must fit in a mail sack. Mail may not exceed the following dimensions and weight:

- Maximum length 12 inches.
- Maximum width 12 inches.
- Maximum height 5 1/2 inches.
- Maximum weight 25 pounds.

The maximum length and girth combined may not exceed 47 inches.

T. Mailings of case lots of food and supplemental household shipments must be approved by the sender's parent agency prior to mailing.

U. Parcels must weigh less than 16 ounces when addressed to Box R. This restriction does not apply to mail endorsed "Free Matter for the Blind or Handicapped."

U1. Mail is limited to First-Class Mail weighing 13 ounces or less when addressed to Box R. This restriction does not apply to mail endorsed "Free Matter for the Blind or Handicapped." Videotapes are prohibited when addressed to Box R, regardless of weight.

U2. Mail is limited to First-Class Mail letters only when addressed to Box R.

U3. Mail is limited to First-Class Mail correspondence (including voice and video cassettes), newspapers, magazines, photographs, not exceeding 16 ounces, when addressed to Box R.

U4. Mail addressed to Box C is limited to 2 pounds, regardless of class.

V. Express Mail Military Service (EMMS) not available from any origin.

V1. USPS Tracking is not available.

W. Meat products, such as dried beef, salami, and sausage, may be mailed, provided they remain in their original, hermetically sealed packages and bear USDA certification. Other meats, bones, skin, hair, feathers, horns or hoofs of hoofed animals, wool samples, tobacco leaves, including chewing and pipe tobacco, snuff, cigars, and cigarettes, or obscene material, including obscene drawings, photographs, films, and carvings, are prohibited. Exception: 200 grams of tobacco per parcel are permitted duty free.

X. Personal mail is limited to First-Class Mail items (to include audio cassettes and voice tapes) weighing 13 ounces or less. This limitation does not apply to official mail.

Y. Mail is limited to First-Class and Priority Mail items only. All Periodicals, Standard Mail items, and Package Services items (including SAM and PAL) are not authorized. This restriction also applies to official mail.

Z. No outside pieces (OSPs).

Z1. The following restriction is applicable only to International Service Centers (ISC)/Exchange Offices. An Anti-Pilferage Seal (Item No O817E or O818A) is required on all pouches and sacks.

USPS® Releases
Hot Rods
Forever® Stamps.

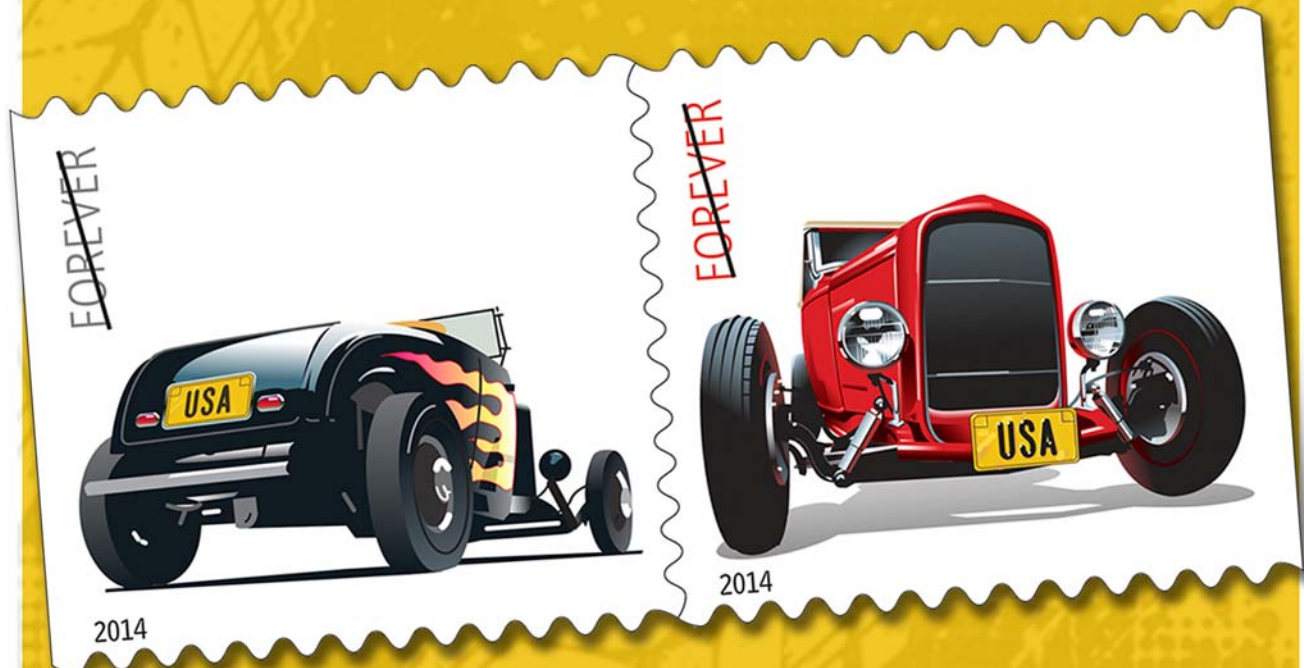

On Sale Nationwide: June 6, 2014.

August 2014

Have You Seen Any of These Missing Children?

Please participate in the NALC/USPS Child Alert Program. Tear out this page and carry it with you. If you have information on any of these missing persons, tell your Postal Service™ supervisor.



Name: Isaiah Dunk
Born: 8-26-07
Date Missing: 3-27-14
Missing From: Knoxville, TN



Name: Jasmine Dunk
Born: 6-26-05
Date Missing: 3-27-14
Missing From: Knoxville, TN

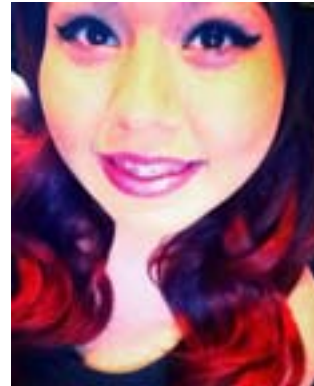

Name: Jamie Hattaway
Born: 5-2-99
Date Missing: 3-14-14
Missing From: Rosemead, CA



Name: Nahala Joel
Born: 9-14-00
Date Missing: 3-12-14
Missing From: Seattle, WA



Name: Bethany Kenny-Klassy
Born: 2-8-98
Date Missing: 3-4-14
Missing From: Cheyenne, WY

**Please call the National Center for Missing and Exploited Children
Hot Line 1-800-843-5678
TDD 1-800-826-7653**

Missing Children Poster Display Instructions

Post Offices, classified stations, branches, and contract postal units may display this poster at their option. If the poster is displayed, it should be placed on the community bulletin board located in the Post Office™ box lobby and not in the main retail (full service) lobby. Alternatively, Missing Children posters can be maintained in a binder behind the counter to be used as a reference guide. The posters also may be posted in a prominent location where letter carriers will be able to see them before or after they go out on their routes. Making this information available to letter carriers is consistent with the NALC/USPS Child Alert Program to facilitate identification of missing children.

Companion posters, authorized for display on bulletin boards maintained by employee organizations, appear periodically in *The Postal Record*, a publication for members of the National Association of Letter Carriers.

This poster is published in cooperation with the National Center for Missing and Exploited Children, the United States Department of Justice, and the National Association of Letter Carriers. Information appearing on this poster is selected solely by the National Center for Missing and Exploited Children (NCMEC).

In addition to *Postal Bulletin* updates, NCMEC distributes information periodically. Notification of newly reported missing children is sent to designated district “Missing Children” coordinators via e-mail addresses provided by district managers. Within 24 hours of receipt of an e-mailed Missing Children poster, district coordinators should distribute copies to all Postal Service™ facilities in their districts. Missing Children posters are to be displayed as noted above for 30 days unless notification is received (from NCMEC) to remove a particular poster sooner. The e-mail network is used to distribute posters and information in only the most urgent cases of missing children. This system supplements, but does not replace, the missing children information in this *Postal Bulletin*.

Missing Children posters are available to the U.S. Postal Service® only as described above. If Postal Service employees are contacted by individuals or local agencies about displaying a sign or poster of a missing child in local Post Offices, the individual or agency should be politely informed that the U.S. Postal Service displays only those posters provided by NCMEC, because it has been designated by the U.S. Department of Justice to be the national clearinghouse and resource center for missing and exploited children. The individual or agency should then be referred to NCMEC at 800-843-5678.

If you have any information, or for free prevention tips, please call 800-THE-LOST (800-843-5678).

August 2014

Have You Seen Any of These Missing Children?

Please participate in the NALC/USPS Child Alert Program. Tear out this page and carry it with you. If you have information on any of these missing persons, tell your Postal Service™ supervisor.



Name: Hazel Martinez
Born: 2-26-97
Date Missing: 4-5-14
Missing From: Reseda, CA



Name: Zaden McKnight
Born: 5-25-09
Date Missing: 3-25-14
Missing From: Dayton, OH



Name: Ryanna Person
Born: 9-3-99
Date Missing: 3-1-14
Missing From: Atlanta, GA



Name: Olivia Rios
Born: 10-18-00
Date Missing: 4-11-14
Missing From: Visalia, CA



Name: Relisha Rudd
Born: 10-29-05
Date Missing: 3-19-14
Missing From: Washington, DC

**Please call the National Center for Missing and Exploited Children
Hot Line 1-800-843-5678
TDD 1-800-826-7653**

Missing Children Poster Display Instructions

Post Offices, classified stations, branches, and contract postal units may display this poster at their option. If the poster is displayed, it should be placed on the community bulletin board located in the Post Office™ box lobby and not in the main retail (full service) lobby. Alternatively, Missing Children posters can be maintained in a binder behind the counter to be used as a reference guide. The posters also may be posted in a prominent location where letter carriers will be able to see them before or after they go out on their routes. Making this information available to letter carriers is consistent with the NALC/USPS Child Alert Program to facilitate identification of missing children.

Companion posters, authorized for display on bulletin boards maintained by employee organizations, appear periodically in *The Postal Record*, a publication for members of the National Association of Letter Carriers.

This poster is published in cooperation with the National Center for Missing and Exploited Children, the United States Department of Justice, and the National Association of Letter Carriers. Information appearing on this poster is selected solely by the National Center for Missing and Exploited Children (NCMEC).

In addition to *Postal Bulletin* updates, NCMEC distributes information periodically. Notification of newly reported missing children is sent to designated district “Missing Children” coordinators via e-mail addresses provided by district managers. Within 24 hours of receipt of an e-mailed Missing Children poster, district coordinators should distribute copies to all Postal Service™ facilities in their districts. Missing Children posters are to be displayed as noted above for 30 days unless notification is received (from NCMEC) to remove a particular poster sooner. The e-mail network is used to distribute posters and information in only the most urgent cases of missing children. This system supplements, but does not replace, the missing children information in this *Postal Bulletin*.

Missing Children posters are available to the U.S. Postal Service® only as described above. If Postal Service employees are contacted by individuals or local agencies about displaying a sign or poster of a missing child in local Post Offices, the individual or agency should be politely informed that the U.S. Postal Service displays only those posters provided by NCMEC, because it has been designated by the U.S. Department of Justice to be the national clearinghouse and resource center for missing and exploited children. The individual or agency should then be referred to NCMEC at 800-843-5678.

If you have any information, or for free prevention tips, please call 800-THE-LOST (800-843-5678).

August 2014

Have You Seen Any of These Missing Children?

Please participate in the NALC/USPS Child Alert Program. Tear out this page and carry it with you. If you have information on any of these missing persons, tell your Postal Service™ supervisor.



Name: Kaylee Santiago
Born: 11-19-98
Date Missing: 2-24-14
Missing From: Panorama City, CA



Name: Kristal Storseth
Born: 6-8-98
Date Missing: 4-7-14
Missing From: Yakima, WA



Name: Kristen Strother
Born: 7-8-96
Date Missing: 4-11-14
Missing From: Tampa, FL



Name: Roiale Thomas
Born: 4-2-98
Date Missing: 4-8-14
Missing From: Chicago, IL



Name: Daniella Wagner
Born: 8-6-99
Date Missing: 3-11-14
Missing From: Riverside, CA

**Please call the National Center for Missing and Exploited Children
Hot Line 1-800-843-5678
TDD 1-800-826-7653**

Missing Children Poster Display Instructions

Post Offices, classified stations, branches, and contract postal units may display this poster at their option. If the poster is displayed, it should be placed on the community bulletin board located in the Post Office™ box lobby and not in the main retail (full service) lobby. Alternatively, Missing Children posters can be maintained in a binder behind the counter to be used as a reference guide. The posters also may be posted in a prominent location where letter carriers will be able to see them before or after they go out on their routes. Making this information available to letter carriers is consistent with the NALC/USPS Child Alert Program to facilitate identification of missing children.

Companion posters, authorized for display on bulletin boards maintained by employee organizations, appear periodically in *The Postal Record*, a publication for members of the National Association of Letter Carriers.

This poster is published in cooperation with the National Center for Missing and Exploited Children, the United States Department of Justice, and the National Association of Letter Carriers. Information appearing on this poster is selected solely by the National Center for Missing and Exploited Children (NCMEC).

In addition to *Postal Bulletin* updates, NCMEC distributes information periodically. Notification of newly reported missing children is sent to designated district "Missing Children" coordinators via e-mail addresses provided by district managers. Within 24 hours of receipt of an e-mailed Missing Children poster, district coordinators should distribute copies to all Postal Service™ facilities in their districts. Missing Children posters are to be displayed as noted above for 30 days unless notification is received (from NCMEC) to remove a particular poster sooner. The e-mail network is used to distribute posters and information in only the most urgent cases of missing children. This system supplements, but does not replace, the missing children information in this *Postal Bulletin*.

Missing Children posters are available to the U.S. Postal Service® only as described above. If Postal Service employees are contacted by individuals or local agencies about displaying a sign or poster of a missing child in local Post Offices, the individual or agency should be politely informed that the U.S. Postal Service displays only those posters provided by NCMEC, because it has been designated by the U.S. Department of Justice to be the national clearinghouse and resource center for missing and exploited children. The individual or agency should then be referred to NCMEC at 800-843-5678.

If you have any information, or for free prevention tips, please call 800-THE-LOST (800-843-5678).

Labeling List (continued)

L007 5-Digit Scheme — Periodicals, Standard Mail, and Package Services Flats in Bundles

* * * * *

Newly Added

Column A Destination ZIP Codes	Column B Label Container To
46260	Indianapolis IN 46240
46268	Indianapolis IN 46268
46278	Indianapolis IN 46268
46280	Indianapolis IN 46240
46290	Indianapolis IN 46240
48025	Birmingham MI 48009
48027	Saint Clair MI 48079
48033	Southfield MI 48075
48034	Southfield MI 48075
48075	Southfield MI 48075
48076	Southfield MI 48075
48307	Auburn Hills MI 48326
48309	Rochester MI 48306
48363	Rochester MI 48306
49107	Niles MI 49120
55003	Bayport MN 55003
55042	Bayport MN 55003
55068	Rosemount MN 55068
55082	Rosemount MN 55068
55108	Saint Paul MN 55108
55110	Saint Paul MN 55108
55112	Saint Paul MN 55112
55113	Saint Paul MN 55113
55115	Saint Paul MN 55112
55120	Saint Paul MN 55113
55121	Saint Paul MN 55121
55122	Saint Paul MN 55122
55123	Saint Paul MN 55122
55124	Saint Paul MN 55121
55125	Saint Paul MN 55125
55126	Bayport MN 55003
55127	Bayport MN 55003
55129	Saint Paul MN 55125
55305	Hopkins MN 55305
55306	Minneapolis MN 55424
55344	Eden Prairie MN 55344
55345	Hopkins MN 55305
55346	Eden Prairie MN 55346
55347	Eden Prairie MN 55344
55391	Eden Prairie MN 55346
55424	Minneapolis MN 55424
55427	Minneapolis MN 55427
55431	Minneapolis MN 55431
55433	Minneapolis MN 55449
55434	Minneapolis MN 55448
55436	Minneapolis MN 55431
55437	Minneapolis MN 55431
55438	Minneapolis MN 55424
55439	Minneapolis MN 55424
55441	Minneapolis MN 55441
55442	Minneapolis MN 55441
55446	Minneapolis MN 55441
55447	Minneapolis MN 55427
55448	Minneapolis MN 55448
55449	Minneapolis MN 55449
60005	Wauconda IL 60084

Column A Destination ZIP Codes	Column B Label Container To
60006	Wauconda IL 60084
60007	Glencoe IL 60022
60008	Rolling Meadows IL 60008
60009	Glencoe IL 60022
60010	Barrington IL 60010
60011	Barrington IL 60010
60012	Crystal Lake IL 60014
60013	Cary IL 60013
60014	Crystal Lake IL 60014
60015	Rolling Meadows IL 60008
60016	Des Plaines IL 60016
60017	Des Plaines IL 60016
60018	Lake Forest IL 60045
60022	Glencoe IL 60022
60025	Glenview IL 60025
60026	Glenview IL 60025
60030	Grayslake IL 60030
60031	Gurnee IL 60031
60035	Highland Park IL 60035
60039	Crystal Lake IL 60014
60043	Evanston IL 60202
60044	Gurnee IL 60031
60045	Lake Forest IL 60045
60048	Morton Grove IL 60053
60050	Grayslake IL 60030
60051	McHenry IL 60051
60053	Morton Grove IL 60053
60061	McHenry IL 60051
60062	Northbrook IL 60062
60065	Northbrook IL 60062
60067	Palatine IL 60067
60069	Palatine IL 60074
60070	Highland Park IL 60035
60073	Wheeling IL 60090
60074	Palatine IL 60074
60076	Skokie IL 60076
60077	Winnetka IL 60093
60078	Palatine IL 60067
60084	Wauconda IL 60084
60090	Wheeling IL 60090
60091	Skokie IL 60076
60093	Winnetka IL 60093
60098	Cary IL 60013
60103	Bartlett IL 60103
60106	Bensenville IL 60106
60107	Bensenville IL 60106
60108	Bloomington IL 60108
60110	Carpentersville IL 60110
60118	Bartlett IL 60103
60120	Elgin IL 60120
60121	Elgin IL 60120
60123	Elgin IL 60123
60124	Elgin IL 60123
60130	Forest Park IL 60130
60133	Carpentersville IL 60110
60134	Bloomington IL 60108
60137	Glen Ellyn IL 60137

Column A Destination ZIP Codes	Column B Label Container To
60138	Glen Ellyn IL 60137
60139	Carol Stream IL 60188
60169	Hoffman Estates IL 60192
60172	Roselle IL 60172
60173	Schaumburg IL 60194
60174	Saint Charles IL 60174
60175	Saint Charles IL 60174
60177	Villa Park IL 60181
60181	Villa Park IL 60181
60185	Roselle IL 60172
60187	Wheaton IL 60187
60188	Carol Stream IL 60188
60189	Wheaton IL 60187
60190	Forest Park IL 60130
60192	Hoffman Estates IL 60192
60194	Schaumburg IL 60194
60301	Oak Park IL 60301
60302	Oak Park IL 60301
60303	Oak Park IL 60301
60304	Forest Park IL 60130
60305	Oak Park IL 60301
60417	Crete IL 60417
60423	Frankfort IL 60423
60439	Bolingbrook IL 60440
60443	Matteson IL 60443
60448	Frankfort IL 60423
60450	Joliet IL 60432
60451	Matteson IL 60443
60461	Matteson IL 60443
60463	Crete IL 60417
60464	Crete IL 60417
60465	Crete IL 60417
60481	Joliet IL 60432
60501	Summit Argo IL 60501
60502	Aurora IL 60507
60503	Aurora IL 60507
60510	Batavia IL 60510
60513	Hinsdale IL 60521
60514	Naperville IL 60563
60515	Downers Grove IL 60515
60516	Downers Grove IL 60515
60517	Woodridge IL 60517
60522	Hinsdale IL 60521
60527	Willowbrook IL 60527
60532	Lisle IL 60532
60534	Lyons IL 60534
60538	Woodridge IL 60517
60539	Batavia IL 60510
60540	Naperville IL 60540
60542	Batavia IL 60510
60543	Oswego IL 60543
60544	Plainfield IL 60544
60545	Lisle IL 60532
60546	Lyons IL 60534
60548	Lyons IL 60534
60554	Naperville IL 60540
60555	Lisle IL 60532
60558	Summit Argo IL 60501
60559	Summit Argo IL 60501
60560	Oswego IL 60543
60561	Willowbrook IL 60527
60564	Naperville IL 60564

Column A Destination ZIP Codes	Column B Label Container To
60565	Naperville IL 60564
60567	Naperville IL 60540
60585	Plainfield IL 60544
60586	Plainfield IL 60544
60610	Chicago IL 60610
60613	Chicago IL 60613
60622	Chicago IL 60622
60631	Chicago IL 60631
60641	Harwood Heights IL 60706
60642	Chicago IL 60622
60646	Chicago IL 60613
60654	Chicago IL 60610
60656	Harwood Heights IL 60706
60706	Harwood Heights IL 60706
60712	Chicago IL 60613
60714	Chicago IL 60631
64063	Lees Summit MO 64063
64068	Liberty MO 64068
64081	Lees Summit MO 64063
64082	Lees Summit MO 64063
64112	Lees Summit MO 64064
64113	Kansas City MO 64114
64118	Riverside MO 64150
64149	Kansas City MO 64114
64152	Liberty MO 64068
64156	Kansas City MO 64119
64166	Kansas City MO 64119
64188	Riverside MO 64150
65085	Ashland MO 65010
66085	Overland Park KS 66223
66203	Shawnee KS 66203
66204	Overland Park KS 66204
66206	Mission KS 66202
66208	Overland Park KS 66204
66216	Shawnee KS 66203
66219	Shawnee KS 66203
75007	Carrollton TX 75007
75010	Carrollton TX 75007
75022	Flower Mound TX 75027
75027	Flower Mound TX 75027
75028	Flower Mound TX 75027
75032	Rockwall TX 75087
75052	Grand Prairie TX 75052
75054	Grand Prairie TX 75052
75087	Rockwall TX 75087
75089	Rowlett TX 75088
77022	Houston TX 77018
77024	Houston TX 77024
77034	Houston TX 77075
77036	Houston TX 77074
77058	Houston TX 77059
77224	Houston TX 77024
77279	Houston TX 77024
80001	Arvada CO 80002
80002	Arvada CO 80002
80004	Arvada CO 80002
80014	Aurora CO 80014
80017	Aurora CO 80017
80018	Aurora CO 80017
80019	Aurora CO 80017
80021	Broomfield CO 80021
80023	Broomfield CO 80021

Column A Destination ZIP Codes	Column B Label Container To
80036	Westminster CO 80031
80038	Broomfield CO 80021
80044	Aurora CO 80014
80047	Aurora CO 80017
80050	Broomfield CO 80021
80120	Littleton CO 80120
80121	Littleton CO 80121
80122	Littleton CO 80121
80123	Littleton CO 80123
80124	Lone Tree CO 80124
80126	Lone Tree CO 80124
80129	Littleton CO 80129
80130	Littleton CO 80129
80160	Littleton CO 80120
80161	Littleton CO 80121
80162	Littleton CO 80123
80163	Littleton CO 80129
80203	Denver CO 80203
80205	Denver CO 80203
80206	Denver CO 80206
80209	Denver CO 80209
80210	Denver CO 80210
80215	Denver CO 80215
80218	Denver CO 80203
80220	Denver CO 80220
80222	Denver CO 80222
80223	Denver CO 80209
80224	Denver CO 80222
80225	Denver CO 80215
80226	Denver CO 80215
80228	Denver CO 80215
80230	Denver CO 80220
80231	Denver CO 80231
80233	Denver CO 80233
80237	Denver CO 80231
80241	Denver CO 80233
80246	Denver CO 80206
80247	Denver CO 80231
80250	Denver CO 80210
80264	Denver CO 80203
80302	Boulder CO 80302
80303	Boulder CO 80303
80304	Boulder CO 80303
80305	Boulder CO 80302
80306	Boulder CO 80302
80307	Boulder CO 80302
80309	Boulder CO 80301
85021	Phoenix AZ 85021
85022	Phoenix AZ 85020
85027	Phoenix AZ 85023
85028	Phoenix AZ 85032
85051	Phoenix AZ 85021
85069	Phoenix AZ 85021
85206	Mesa AZ 85206
85207	Mesa AZ 85206
85209	Mesa AZ 85208
85213	Mesa AZ 85203
85215	Mesa AZ 85205
85216	Mesa AZ 85206
85224	Chandler AZ 85226
85251	Scottsdale AZ 85256
85252	Scottsdale AZ 85256

Column A Destination ZIP Codes	Column B Label Container To
85259	Fountain Hills AZ 85268
85269	Fountain Hills AZ 85268
90045	Los Angeles CA 90045
90046	Los Angeles CA 90046
90049	Los Angeles CA 90049
90077	Los Angeles CA 90049
90083	Los Angeles CA 90045
90093	Los Angeles CA 90046
90094	Los Angeles CA 90045
90209	Beverly Hills CA 90209
90210	Beverly Hills CA 90209
90211	Beverly Hills CA 90209
90212	Rancho Palos Verdes CA 90275
90213	Rancho Palos Verdes CA 90275
90245	Manhattan Beach CA 90266
90254	Palos Verdes Peninsula CA 90274
90266	Manhattan Beach CA 90266
90272	Pacific Palisades CA 90272
90401	Santa Monica CA 90401
90402	Santa Monica CA 90402
90403	Santa Monica CA 90402
90404	Pacific Palisades CA 90272
90405	Santa Monica CA 90401
90406	Santa Monica CA 90401
90407	Santa Monica CA 90401
90408	Santa Monica CA 90402
90409	Santa Monica CA 90402
90410	Santa Monica CA 90402
90411	Pacific Palisades CA 90272
91001	Altadena CA 91001
91006	Arcadia CA 91006
91007	Arcadia CA 91007
91008	Duarte CA 91008
91010	Duarte CA 91008
91011	La Canada Flintridge CA 91011
91020	Montrose CA 91020
91024	Arcadia CA 91007
91030	South Pasadena CA 91030
91040	Duarte CA 91008
91042	Duarte CA 91008
91101	Pasadena CA 91101
91103	Arcadia CA 91006
91104	Pasadena CA 91104
91105	Montrose CA 91020
91106	Montrose CA 91020
91107	La Canada Flintridge CA 91011
91108	Arcadia CA 91007
91201	Pasadena CA 91104
91202	Pasadena CA 91101
91203	South Pasadena CA 91030
91204	Glendale CA 91204
91205	Glendale CA 91204
91206	Glendale CA 91206
91207	South Pasadena CA 91030
91208	Glendale CA 91206
91214	Altadena CA 91001
91301	Agoura Hills CA 91301
91302	Calabasas CA 91302
91303	Canoga Park CA 91303
91304	Canoga Park CA 91304
91306	Canoga Park CA 91303
91307	West Hills CA 91307

Column A Destination ZIP Codes	Column B Label Container To
91316	Encino CA 91316
91320	Newbury Park CA 91320
91321	Agoura Hills CA 91301
91324	Northridge CA 91324
91325	West Hills CA 91307
91326	Northridge CA 91324
91344	Canoga Park CA 91304
91350	Santa Clarita CA 91350
91351	Calabasas CA 91302
91354	Valencia CA 91354
91356	Santa Clarita CA 91350
91360	Thousand Oaks CA 91360
91361	Westlake Village CA 91361
91362	Thousand Oaks CA 91362
91364	Westlake Village CA 91361
91377	Thousand Oaks CA 91362
91381	Thousand Oaks CA 91360
91387	Valencia CA 91354
91390	Newbury Park CA 91320
91401	Van Nuys CA 91401
91403	Sherman Oaks CA 91403
91411	Van Nuys CA 91401
91423	Sherman Oaks CA 91423
91436	Encino CA 91436
91501	Encino CA 91316
91502	Sherman Oaks CA 91423
91504	Sherman Oaks CA 91403
91505	Encino CA 91436
91506	Burbank CA 91506
91604	Burbank CA 91506
92007	San Diego CA 92108
92008	Carlsbad CA 92018
92009	Carlsbad CA 92009
92010	Carlsbad CA 92018
92011	Carlsbad CA 92009
92014	San Diego CA 92129
92018	Carlsbad CA 92018
92025	Escondido CA 92025
92026	Escondido CA 92025
92029	Escondido CA 92025
92037	La Jolla CA 92037
92038	La Jolla CA 92037
92039	La Jolla CA 92037
92075	San Diego CA 92126
92101	San Diego CA 92101
92103	San Diego CA 92103
92106	San Diego CA 92106
92108	San Diego CA 92108
92110	San Diego CA 92106
92112	San Diego CA 92101
92118	Coronado CA 92118
92119	Coronado CA 92118
92120	San Diego CA 92120
92121	San Diego CA 92121
92124	San Diego CA 92120
92126	San Diego CA 92126
92129	San Diego CA 92129
92131	San Diego CA 92121
92163	San Diego CA 92103
92210	Indian Wells CA 92210
92211	Indian Wells CA 92210
92220	San Bernardino CA 92407

Column A Destination ZIP Codes	Column B Label Container To
92223	Beaumont CA 92223
92262	Palm Springs CA 92262
92263	Palm Springs CA 92262
92264	Palm Springs CA 92262
92270	Rancho Mirage CA 92270
92307	Apple Valley CA 92308
92308	Apple Valley CA 92308
92344	Hesperia CA 92345
92345	Hesperia CA 92345
92346	Highland CA 92346
92354	Riverside CA 92504
92373	Redlands CA 92373
92374	Redlands CA 92373
92399	Yucaipa CA 92399
92407	San Bernardino CA 92407
92501	Hemet CA 92544
92503	Riverside CA 92513
92504	Riverside CA 92504
92505	Riverside CA 92513
92506	Riverside CA 92506
92507	Riverside CA 92507
92508	Riverside CA 92508
92509	Riverside CA 92509
92513	Riverside CA 92513
92518	Riverside CA 92506
92530	Hesperia CA 92345
92532	Highland CA 92346
92543	Beaumont CA 92223
92551	Riverside CA 92509
92553	Riverside CA 92509
92555	Riverside CA 92507
92557	Riverside CA 92507
92582	Yucaipa CA 92399
92583	Palm Springs CA 92262
92586	Rancho Mirage CA 92270
92590	Riverside CA 92506
92591	Riverside CA 92508
92602	Irvine CA 92602
92603	Irvine CA 92618
92604	Irvine CA 92614
92606	Irvine CA 92612
92612	Irvine CA 92612
92614	Irvine CA 92614
92617	Irvine CA 92612
92618	Irvine CA 92618
92619	Irvine CA 92618
92620	Irvine CA 92602
92625	Aliso Viejo CA 92656
92656	Aliso Viejo CA 92656
92657	Newport Beach CA 92663
92658	Newport Beach CA 92660
92659	Newport Beach CA 92660
92660	Newport Beach CA 92660
92661	Newport Beach CA 92663
92662	Newport Beach CA 92663
92663	Newport Beach CA 92663
92805	Anaheim CA 92801
92821	Brea CA 92821
92822	Brea CA 92821
92823	Brea CA 92821
92831	Fullerton CA 92831
92832	Brea CA 92821

Column A Destination ZIP Codes	Column B Label Container To
92833	Fullerton CA 92831
92834	Corona CA 92879
92835	Corona CA 92879
92836	Fullerton CA 92831
92837	Fullerton CA 92831
92838	Corona CA 92879
92861	Orange CA 92867
92863	Orange CA 92867
92865	Orange CA 92865
92866	Orange CA 92865
92867	Orange CA 92867
92868	Orange CA 92867
92869	Orange CA 92865
92879	Corona CA 92879
92885	Yorba Linda CA 92886
92886	Yorba Linda CA 92886
92887	Yorba Linda CA 92886
94026	Menlo Park CA 94026
94027	Menlo Park CA 94026
94028	Menlo Park CA 94026
94030	Millbrae CA 94030
94044	Millbrae CA 94030
94301	Palo Alto CA 94301
94302	Palo Alto CA 94302
94303	Palo Alto CA 94301
94304	Palo Alto CA 94302
94305	Menlo Park CA 94026
94306	Palo Alto CA 94302
94309	Menlo Park CA 94026
94401	San Mateo CA 94401
94402	San Mateo CA 94402
94403	San Mateo CA 94401
94404	San Mateo CA 94402
94507	Alamo CA 94507
94520	Concord CA 94522
94521	Concord CA 94522
94536	Fremont CA 94537
94549	Alamo CA 94507
94595	Walnut Creek CA 94595
94598	Walnut Creek CA 94595
94611	Oakland CA 94611
94620	Oakland CA 94611
94706	Berkeley CA 94708
94707	Berkeley CA 94708
95050	Santa Clara CA 95054
95052	Santa Clara CA 95054
95103	San Jose CA 95110
95106	San Jose CA 95110
95108	San Jose CA 95110
95109	San Jose CA 95110
95111	San Jose CA 95121
95112	San Jose CA 95110
95115	San Jose CA 95110
95125	San Jose CA 95125
95128	San Jose CA 95126
95133	San Jose CA 95132
95136	San Jose CA 95118
95140	San Jose CA 95132
95150	San Jose CA 95125
95155	San Jose CA 95126
95172	San Jose CA 95110
95248	San Jose CA 95122

Column A Destination ZIP Codes	Column B Label Container To
95624	Elk Grove CA 95624
95632	Galt CA 95632
95638	Roseville CA 95747
95661	Roseville CA 95661
95687	Vacaville CA 95687
95688	Vacaville CA 95688
95696	Vacaville CA 95687
95746	Roseville CA 95661
95747	Roseville CA 95747
95757	Elk Grove CA 95757
95758	Elk Grove CA 95757
95759	Elk Grove CA 95624
95821	Galt CA 95632
95825	Sacramento CA 95825
95864	Vacaville CA 95688
95865	Sacramento CA 95825
95866	Sacramento CA 95825

Deleted

Column A Destination ZIP Codes	Column B Label Container To
01718	Boxborough MA 01719
06050	New Britain CT 06050
06126	Hartford CT 06106
06831	Greenwich CT 06831
06836	Greenwich CT 06831
07012	Clifton NJ 07012
07036	Clifton NJ 07012
08822	Flemington NJ 08822
08831	Monroe Township NJ 08831
32856	Orlando FL 32806
32859	Orlando FL 32809
32861	Orlando FL 32811
32869	Orlando FL 32819
32932	Cocoa Beach FL 32931
32954	Merritt Island FL 32952
32956	Rockledge FL 32955
33075	Pompano Beach FL 33065
33077	Pompano Beach FL 33071
33097	Pompano Beach FL 33067
33111	Miami FL 33131
33231	Miami FL 33131
33233	Miami FL 33133
33243	Miami FL 33143
33255	Miami FL 33155
33257	Miami FL 33157
33261	Miami FL 33161
33265	Miami FL 33165
33269	Miami FL 33169
33467	Lake Worth FL 33463
49012	Battle Creek MI 49014
68155	Omaha NE 68105
92255	Palm Desert CA 92255
92261	Palm Desert CA 92255
92546	Hemet CA 92544
95130	San Jose CA 95117
95148	San Jose CA 95135

* * * * *

L012 5-Digit ZIP Scheme Combination

* * * * *

Changes

Column A Originating ZIP Codes	Column B Label To Change From	Column B Label To Change To	Newly Added Label To
01034	SOUTHWICK MA 01077	West Springfield MA 01089	Existing
01151	WILBRAHAM MA 01095	Hadley MA 01035	Existing
02121	BOSTON MA 02121	Dorchester MA 02121	New
02125	BOSTON MA 02121	Dorchester MA 02121	New
02170	NORTH QUINCY MA 02170	Quincy MA 02170	New
02171	NORTH QUINCY MA 02170	Quincy MA 02170	New
13210	SYRACUSE NY 13210	Syracuse NY 13212	Existing
13217	SYRACUSE NY 13210	Syracuse NY 13205	Existing
13220	SYRACUSE NY 13210	Syracuse NY 13205	Existing
13224	SYRACUSE NY 13210	Syracuse NY 13203	Existing
13602	ROOSEVELTOWN NY 13683	Massena NY 13662	Existing
13603	ROOSEVELTOWN NY 13683	Massena NY 13662	Existing
13615	ROOSEVELTOWN NY 13683	Antwerp NY 13608	Existing
13630	ROOSEVELTOWN NY 13683	Antwerp NY 13608	Existing
13647	ROOSEVELTOWN NY 13683	Antwerp NY 13608	Existing
13664	ROOSEVELTOWN NY 13683	Antwerp NY 13608	Existing
13665	ROOSEVELTOWN NY 13683	Antwerp NY 13608	Existing
13672	ROOSEVELTOWN NY 13683	Antwerp NY 13608	Existing
13680	ROOSEVELTOWN NY 13683	Antwerp NY 13608	Existing
13681	ROOSEVELTOWN NY 13683	Antwerp NY 13608	Existing
13683	ROOSEVELTOWN NY 13683	Antwerp NY 13608	Existing
21207	BALTIMORE MD 21207	Gwynn Oak MD 21207	New
21219	BALTIMORE MD 21219	Sparrows Point MD 21219	New
21220	BALTIMORE MD 21220	Middle River MD 21220	New
21222	BALTIMORE MD 21219	Sparrows Point MD 21219	New
21225	BALTIMORE MD 21225	Brooklyn MD 21225	New
21226	BALTIMORE MD 21225	Brooklyn MD 21225	New
21227	BALTIMORE MD 21227	Halethorpe MD 21227	New
21229	BALTIMORE MD 21227	Halethorpe MD 21227	New
21230	BALTIMORE MD 21225	Brooklyn MD 21225	New
21237	BALTIMORE MD 21220	Middle River MD 21220	New
21244	BALTIMORE MD 21207	Gwynn Oak MD 21207	New
22403	FALMOUTH VA 22403	Fredericksburg VA 22403	New
22405	FALMOUTH VA 22403	Fredericksburg VA 22403	New
22406	FALMOUTH VA 22403	Fredericksburg VA 22403	New
22412	FALMOUTH VA 22403	Fredericksburg VA 22403	New
22443	FALMOUTH VA 22403	Fredericksburg VA 22403	New
23229	REGENCY VA 23229	Henrico VA 23229	New
23233	RIDGE VA 23233	Henrico VA 23233	New
23234	AMPTHILL VA 23234	Richmond VA 23234	New
23237	AMPTHILL VA 23234	Richmond VA 23234	New
23238	RIDGE VA 23233	Henrico VA 23233	New
23242	RIDGE VA 23233	Henrico VA 23233	New
23255	REGENCY VA 23229	Henrico VA 23229	New
23294	REGENCY VA 23229	Henrico VA 23229	New
23801	PETERSBURG VA 23801	Fort Lee VA 23801	New
23803	PETERSBURG VA 23801	Fort Lee VA 23801	New
23804	PETERSBURG VA 23801	Fort Lee VA 23801	New
23805	PETERSBURG VA 23801	Fort Lee VA 23801	New
24064	FLOYD VA 24091	Bedford VA 24523	Existing
24086	CHRISTIANSBURG VA 24073	Radford VA 24141	Existing
24088	MARTINSVILLE VA 24112	Rocky Mount VA 24151	Existing
24102	MARTINSVILLE VA 24112	Rocky Mount VA 24151	Existing
24120	PULASKI VA 24301	Floyd VA 24091	Existing
24122	FLOYD VA 24091	Bedford VA 24523	Existing
24124	PULASKI VA 24301	Radford VA 24141	Existing
24128	CHRISTIANSBURG VA 24073	Blacksburg VA 24060	Existing
24134	CHRISTIANSBURG VA 24073	Radford VA 24141	Existing

Column A Originating ZIP Codes	Column B Label To Change From	Column B Label To Change To	Newly Added Label To
24136	RADFORD VA 24141	Blacksburg VA 24060	Existing
24139	CHATHAM VA 24531	Rocky Mount VA 24151	Existing
24147	BLACKSBURG VA 24060	Radford VA 24141	Existing
24161	CHATHAM VA 24531	Rocky Mount VA 24151	Existing
24167	CHRISTIANSBURG VA 24073	Radford VA 24141	Existing
24174	FLOYD VA 24091	Bedford VA 24523	Existing
24343	PULASKI VA 24301	Galax VA 24333	Existing
24360	WYTHEVILLE VA 24382	Pulaski VA 24301	Existing
24361	GALAX VA 24333	Marion VA 24354	Existing
24363	GALAX VA 24333	Pulaski VA 24301	Existing
24370	GALAX VA 24333	Marion VA 24354	Existing
24375	MARION VA 24354	Wytheville VA 24382	Existing
24378	MARION VA 24354	Wytheville VA 24382	Existing
24505	LYNCHBURG VA 24502	Lynchburg VA 24506	New
24506	LYNCHBURG VA 24502	Lynchburg VA 24506	New
24517	BEDFORD VA 24523	Rustburg VA 24588	New
24522	FOREST VA 24551	Madison Heights VA 24572	Existing
24526	MADISON HEIGHTS VA 24572	Bedford VA 24523	Existing
24534	CHATHAM VA 24531	South Boston VA 24592	Existing
24536	MADISON HEIGHTS VA 24572	Bedford VA 24523	Existing
24538	FOREST VA 24551	Madison Heights VA 24572	Existing
24550	BEDFORD VA 24523	Rustburg VA 24588	New
24553	MADISON HEIGHTS VA 24572	Rustburg VA 24588	New
24554	FOREST VA 24551	Rustburg VA 24588	New
24555	MADISON HEIGHTS VA 24572	Bedford VA 24523	Existing
24562	MADISON HEIGHTS VA 24572	Rustburg VA 24588	New
24563	BEDFORD VA 24523	Rustburg VA 24588	New
24569	FOREST VA 24551	Rustburg VA 24588	New
24571	BEDFORD VA 24523	Rustburg VA 24588	New
24586	CHATHAM VA 24531	Danville VA 24540	Existing
24588	FOREST VA 24551	Rustburg VA 24588	New
24590	MADISON HEIGHTS VA 24572	Rustburg VA 24588	New
24593	FOREST VA 24551	Madison Heights VA 24572	Existing
24594	CHATHAM VA 24531	Danville VA 24540	Existing
24597	CHATHAM VA 24531	Danville VA 24540	Existing
24599	MADISON HEIGHTS VA 24572	Rustburg VA 24588	New
33757	CLEARWATER FL 33756	Clearwater FL 33757	New
33758	CLEARWATER FL 33756	Clearwater FL 33757	New
33785	INDIAN ROCKS BEACH FL 33786	Belleair Beach FL 33786	New
33786	INDIAN ROCKS BEACH FL 33786	Belleair Beach FL 33786	New
35954	FORT PAYNE AL 35967	Altoona AL 35952	Existing
35956	ALBERTVILLE AL 35950	Altoona AL 35952	Existing
35957	ALBERTVILLE AL 35950	Altoona AL 35952	Existing
35960	ALTOONA AL 35952	Fort Payne AL 35967	Existing
35962	ALTOONA AL 35952	Albertville AL 35950	Existing
35976	ALTOONA AL 35952	Albertville AL 35950	Existing
38665	SENATOBIA MS 38668	Marks MS 38646	Existing
39038	SATARTIA MS 39162	Yazoo City MS 39194	New
39039	SATARTIA MS 39162	Yazoo City MS 39194	New
39040	SATARTIA MS 39162	Yazoo City MS 39194	New
39045	WEST MS 39192	Canton MS 39046	New
39046	WEST MS 39192	Canton MS 39046	New
39063	WEST MS 39192	Canton MS 39046	New
39071	SATARTIA MS 39162	Yazoo City MS 39194	New
39079	WEST MS 39192	Canton MS 39046	New
39095	WEST MS 39192	Canton MS 39046	New
39097	SATARTIA MS 39162	Yazoo City MS 39194	New
39146	WEST MS 39192	Canton MS 39046	New
39159	SATARTIA MS 39162	Yazoo City MS 39194	New
39162	SATARTIA MS 39162	Yazoo City MS 39194	New
39166	SATARTIA MS 39162	Yazoo City MS 39194	New
39169	WEST MS 39192	Canton MS 39046	New

Column A Originating ZIP Codes	Column B Label To Change From	Column B Label To Change To	Newly Added Label To
39173	SATARTIA MS 39162	Yazoo City MS 39194	New
39176	WEST MS 39192	Canton MS 39046	New
39179	WEST MS 39192	Canton MS 39046	New
39192	WEST MS 39192	Canton MS 39046	New
39194	SATARTIA MS 39162	Yazoo City MS 39194	New
39301	CHUNKY MS 39323	Meridian MS 39301	New
39302	CHUNKY MS 39323	Meridian MS 39301	New
39309	CHUNKY MS 39323	Meridian MS 39301	New
39320	CHUNKY MS 39323	Meridian MS 39301	New
39322	BUCKATUNNA MS 39322	Quitman MS 39355	New
39323	CHUNKY MS 39323	Meridian MS 39301	New
39326	CHUNKY MS 39323	Meridian MS 39301	New
39327	CHUNKY MS 39323	Meridian MS 39301	New
39328	CHUNKY MS 39323	Meridian MS 39301	New
39330	BUCKATUNNA MS 39322	Quitman MS 39355	New
39332	CHUNKY MS 39323	Meridian MS 39301	New
39336	CHUNKY MS 39323	Meridian MS 39301	New
39338	CHUNKY MS 39323	Meridian MS 39301	New
39345	CHUNKY MS 39323	Meridian MS 39301	New
39347	BUCKATUNNA MS 39322	Quitman MS 39355	New
39348	BUCKATUNNA MS 39322	Quitman MS 39355	New
39354	CHUNKY MS 39323	Meridian MS 39301	New
39355	BUCKATUNNA MS 39322	Quitman MS 39355	New
39356	BUCKATUNNA MS 39322	Quitman MS 39355	New
39360	BUCKATUNNA MS 39322	Quitman MS 39355	New
39362	BUCKATUNNA MS 39322	Quitman MS 39355	New
39363	BUCKATUNNA MS 39322	Quitman MS 39355	New
39364	CHUNKY MS 39323	Meridian MS 39301	New
39366	BUCKATUNNA MS 39322	Quitman MS 39355	New
39367	BUCKATUNNA MS 39322	Quitman MS 39355	New
40734	MIDDLESBORO KY 40977	Pineville KY 40977	New
40906	MIDDLESBORO KY 40977	Pineville KY 40977	New
40940	MIDDLESBORO KY 40977	Pineville KY 40977	New
40965	MIDDLESBORO KY 40977	Pineville KY 40977	New
40977	MIDDLESBORO KY 40977	Pineville KY 40977	New
42518	FERGUSON KY 42539	Liberty KY 42539	New
42519	FERGUSON KY 42539	Liberty KY 42539	New
42528	FERGUSON KY 42539	Liberty KY 42539	New
42533	FERGUSON KY 42539	Liberty KY 42539	New
42539	FERGUSON KY 42539	Liberty KY 42539	New
42541	FERGUSON KY 42539	Liberty KY 42539	New
42544	FERGUSON KY 42539	Liberty KY 42539	New
42553	FERGUSON KY 42539	Liberty KY 42539	New
42564	FERGUSON KY 42539	Liberty KY 42539	New
42566	FERGUSON KY 42539	Liberty KY 42539	New
42567	FERGUSON KY 42539	Liberty KY 42539	New
42602	JAMESTOWN KY 42602	Albany KY 42602	New
42629	JAMESTOWN KY 42602	Albany KY 42602	New
42633	JAMESTOWN KY 42602	Albany KY 42602	New
42642	JAMESTOWN KY 42602	Albany KY 42602	New
42647	JAMESTOWN KY 42602	Albany KY 42602	New
42653	JAMESTOWN KY 42602	Albany KY 42602	New
43016	DBLN/WSTRVL OH 43082	Westerville OH 43082	New
43082	DBLN/WSTRVL OH 43082	Westerville OH 43082	New
43310	BELLEFONTAINE OH 43311	Bellefontaine OH 43311	New
43311	BELLEFONTAINE OH 43311	Bellefontaine OH 43311	New
43318	BELLEFONTAINE OH 43311	Bellefontaine OH 43311	New
43324	BELLEFONTAINE OH 43311	Bellefontaine OH 43311	New
43331	BELLEFONTAINE OH 43311	Bellefontaine OH 43311	New
43333	BELLEFONTAINE OH 43311	Bellefontaine OH 43311	New
43348	BELLEFONTAINE OH 43311	Bellefontaine OH 43311	New
43357	BELLEFONTAINE OH 43311	Bellefontaine OH 43311	New

Column A Originating ZIP Codes	Column B Label To Change From	Column B Label To Change To	Newly Added Label To
43935	MARTIN'S FERRY OH 43935	Martins Ferry OH 43935	New
43943	MARTIN'S FERRY OH 43935	Martins Ferry OH 43935	New
43950	MARTIN'S FERRY OH 43935	Martins Ferry OH 43935	New
43963	MARTIN'S FERRY OH 43935	Martins Ferry OH 43935	New
45504	SPRINGFILED OH 45504	Springfield OH 45504	New
45505	SPRINGFILED OH 45504	Springfield OH 45504	New
45506	SPRINGFILED OH 45504	Springfield OH 45504	New
48081	ST CLAIR SHS MI 48081	Saint Clair Shores MI 48081	New
48082	ST CLAIR SHS MI 48081	Saint Clair Shores MI 48081	New
48390	WALLED LAKE MI 48390	Novi MI 48374	New
48391	WALLED LAKE MI 48390	Novi MI 48374	New
49038	HARTFORD MI 49057	Riverside MI 49084	New
49057	HARTFORD MI 49057	Riverside MI 49084	New
49064	HARTFORD MI 49057	Riverside MI 49084	New
49098	HARTFORD MI 49057	Riverside MI 49084	New
49102	STEVENSVILLE MI 49127	Berrien Springs MI 49103	New
49103	STEVENSVILLE MI 49127	Berrien Springs MI 49103	New
50038	BOONEVILLE IA 50038	Booneville IA 50038	New
50109	BOONEVILLE IA 50038	Booneville IA 50038	New
50124	BOONEVILLE IA 50038	Booneville IA 50038	New
50134	BOONEVILLE IA 50038	Booneville IA 50038	New
50261	BOONEVILLE IA 50038	Booneville IA 50038	New
53072	HARTLAND WI 53029	Pewaukee WI 53072	New
53089	MENOMONEE FALLS WI 53051	Pewaukee WI 53072	New
53092	THIENSVILLE WI 53092	Mequon WI 53092	New
53097	THIENSVILLE WI 53092	Mequon WI 53092	New
53941	REEDSBURG WI 53959	Baraboo WI 53913	Existing
53948	REEDSBURG WI 53959	Portage WI 53901	Existing
53959	REEDSBURG WI 53959	Baraboo WI 53913	Existing
55126	ST PAUL MN 55127	Saint Paul MN 55127	New
55127	ST PAUL MN 55127	Saint Paul MN 55127	New
62208	DUTCH HOLLOW IL 62226	Belleville IL 62226	New
62226	DUTCH HOLLOW IL 62226	Belleville IL 62226	New
69001	MC COOK NE 69001	McCook NE 69001	New
69020	MC COOK NE 69001	McCook NE 69001	New
69021	MC COOK NE 69001	McCook NE 69001	New
69022	MC COOK NE 69001	McCook NE 69001	New
69023	MC COOK NE 69001	McCook NE 69001	New
69024	MC COOK NE 69001	McCook NE 69001	New
69025	MC COOK NE 69001	McCook NE 69001	New
69028	MC COOK NE 69001	McCook NE 69001	New
69032	MC COOK NE 69001	McCook NE 69001	New
69033	MC COOK NE 69001	McCook NE 69001	New
69034	MC COOK NE 69001	McCook NE 69001	New
69038	MC COOK NE 69001	McCook NE 69001	New
69040	MC COOK NE 69001	McCook NE 69001	New
69043	MC COOK NE 69001	McCook NE 69001	New
69044	MC COOK NE 69001	McCook NE 69001	New
69045	MC COOK NE 69001	McCook NE 69001	New
70734	CONVENT LA 70723	Prairieville LA 70769	Existing
70774	PRAIRIEVILLE LA 70769	Convent LA 70723	Existing
70776	CONVENT LA 70723	Gonzales LA 70737	Existing
75180	MESQUITE TX 75180	Balch Springs TX 75180	New
75185	MESQUITE TX 75180	Balch Springs TX 75180	New
75187	MESQUITE TX 75180	Balch Springs TX 75180	New
90201	BELL CA 90201	Bell Gardens CA 90201	New
90202	BELL CA 90201	Bell Gardens CA 90201	New
90270	BELL CA 90201	Bell Gardens CA 90201	New
98036	LYNWOOD WA 98036	Lynnwood WA 98036	New
98037	LYNWOOD WA 98036	Lynnwood WA 98036	New
98043	LYNWOOD WA 98043	Mountlake Terrace WA 98043	New
98046	LYNWOOD WA 98043	Mountlake Terrace WA 98043	New

Column A Originating ZIP Codes	Column B Label To Change From	Column B Label To Change To	Newly Added Label To
98047	AUBURN WA 98047	Pacific WA 98047	New
98071	AUBURN WA 98047	Pacific WA 98047	New
98092	AUBURN WA 98047	Pacific WA 98047	New
99505	ANCHORAGE AK 99505	JBER AK 99505	New
99506	ANCHORAGE AK 99505	JBER AK 99505	New
99509	ANCHORAGE AK 99505	JBER AK 99505	New
99511	ANCHORAGE AK 99505	JBER AK 99505	New
99514	ANCHORAGE AK 99505	JBER AK 99505	New
99519	ANCHORAGE AK 99505	JBER AK 99505	New

Newly Added

Column A Originating ZIP Codes	Column B Label To
01059	Hadley MA 01035
04275	Rumford ME 04276
04568	Bath ME 04530
04573	Bath ME 04530
13026	Auburn NY 13021
13034	Auburn NY 13021
13052	Canastota NY 13032
13071	Seneca Falls NY 13148
13076	Central Square NY 13036
13083	Central Square NY 13036
13092	Seneca Falls NY 13148
13112	Baldwinsville NY 13027
13122	Canastota NY 13032
13153	Seneca Falls NY 13148
13156	Baldwinsville NY 13027
13158	East Syracuse NY 13057
13235	Syracuse NY 13212
13334	Rome NY 13440
13666	Antwerp NY 13608
13845	Andes NY 13731
24069	Martinsville VA 24112
24070	Buchanan VA 24066
24087	Christiansburg VA 24073
24092	Rocky Mount VA 24151
24105	Pulaski VA 24301
24127	Buchanan VA 24066
24133	Martinsville VA 24112
24137	Rocky Mount VA 24151
24162	Christiansburg VA 24073
24165	Martinsville VA 24112
24176	Rocky Mount VA 24151
24185	Floyd VA 24091
24312	Pulaski VA 24301
24313	Pulaski VA 24301
24317	Galax VA 24333
24322	Wytheville VA 24382
24326	Wytheville VA 24382
24328	Galax VA 24333
24347	Pulaski VA 24301
24351	Galax VA 24333
24374	Wytheville VA 24382
24380	Pulaski VA 24301
48088	Warren MI 48093
48089	Warren MI 48089

Column A Originating ZIP Codes	Column B Label To
48091	Warren MI 48089
48093	Warren MI 48093
48374	Novi MI 48374
48375	Novi MI 48375
48376	Novi MI 48375
48377	Novi MI 48374
48393	Novi MI 48375
48722	Saginaw MI 48607
49043	Riverside MI 49084
49084	Riverside MI 49084
53152	Burlington WI 53105
53501	Edgerton WI 53534
53535	Platteville WI 53818
53537	Edgerton WI 53534
53540	Cottage Grove WI 53527
53542	Edgerton WI 53534
53571	Wauwaukee WI 53597
53584	Cottage Grove WI 53527
53599	Oregon WI 53575
53802	Edgerton WI 53534
53817	Edgerton WI 53534
53824	Edgerton WI 53534
53827	Monroe WI 53566
53927	Baraboo WI 53913
53928	Columbus WI 53925
53931	Beaver Dam WI 53916
53935	Columbus WI 53925
53939	Beaver Dam WI 53916
53942	Baraboo WI 53913
53947	Beaver Dam WI 53916
53958	Baraboo WI 53913
53962	Portage WI 53901
53969	Columbus WI 53925
62011	Hillsboro IL 62049
62026	Edwardsville IL 62025
62851	Benton IL 62812
62895	Benton IL 62812
62947	Harrisburg IL 62946
62955	Harrisburg IL 62946
62965	Harrisburg IL 62946
63099	Fenton MO 63026
63164	Saint Louis MO 63101
63199	Saint Louis MO 63101
63370	Middletown MO 63359

Column A Originating ZIP Codes	Column B Label To
63378	Washington MO 63090
67731	Colby KS 67701
67732	Colby KS 67701
67733	Colby KS 67701
67734	Colby KS 67701
67736	Colby KS 67701
67739	Colby KS 67701
67741	Colby KS 67701
67743	Colby KS 67701
67744	Colby KS 67701
67745	Colby KS 67701
67747	Colby KS 67701
67751	Colby KS 67701
67753	Colby KS 67701
67761	Colby KS 67701
67764	Colby KS 67701
69026	McCook NE 69001
69027	McCook NE 69001
69029	McCook NE 69001
69030	McCook NE 69001
69036	McCook NE 69001
69037	McCook NE 69001
69039	McCook NE 69001
69041	McCook NE 69001
69042	McCook NE 69001
69046	McCook NE 69001
69121	Cozad NE 69130
69128	Kimball NE 69145
69132	Cozad NE 69130
69133	Cozad NE 69130
69134	Cozad NE 69130
69135	Cozad NE 69130
69141	Cozad NE 69130
69142	Cozad NE 69130
69144	Cozad NE 69130
69146	Cozad NE 69130
69148	Cozad NE 69130
69157	Cozad NE 69130
69160	Kimball NE 69145
69161	Cozad NE 69130
69167	Cozad NE 69130
69168	Cozad NE 69130
69170	Cozad NE 69130
69171	Cozad NE 69130
69190	Kimball NE 69145
69211	Valentine NE 69201
69212	Valentine NE 69201
69214	Valentine NE 69201
69216	Valentine NE 69201
69217	Valentine NE 69201
69218	Valentine NE 69201
69219	Valentine NE 69201
69220	Valentine NE 69201
69221	Valentine NE 69201
69331	Scottsbluff NE 69361
69333	Alliance NE 69301
69335	Alliance NE 69301
69340	Alliance NE 69301

Column A Originating ZIP Codes	Column B Label To
69346	Alliance NE 69301
69351	Alliance NE 69301
69353	Scottsbluff NE 69361
69354	Alliance NE 69301
69355	Scottsbluff NE 69361
69365	Alliance NE 69301
69366	Alliance NE 69301
69367	Alliance NE 69301
70733	Convent LA 70723

Deleted

Column A Originating ZIP Codes	Column B Label To
24502	LYNCHBURG VA 24502
24551	FOREST VA 24551
33731	SAINT PETERSBURG FL 33701
48042	MACOMB MI 48042
48053	AVOCA MI 48006
48076	MACOMB MI 48042
48638	MIDLAND MI 48640
48640	MIDLAND MI 48640
48736	CARO MI 48723
48769	BAY CITY MI 48708
48906	LANSING MI 48906
49001	KALAMAZOO MI 49001
49002	PORTAGE MI 49002
49003	KALAMAZOO MI 49008
49004	KALAMAZOO MI 49004
49005	KALAMAZOO MI 49004
49006	KALAMAZOO MI 49006
49007	KALAMAZOO MI 49009
49008	KALAMAZOO MI 49008
49009	KALAMAZOO MI 49009
49012	BATTLE CREEK MI 49017
49014	BATTLE CREEK MI 49014
49016	BATTLE CREEK MI 49017
49017	BATTLE CREEK MI 49017
49019	KALAMAZOO MI 49006
49028	STURGIS MI 49091
49030	STURGIS MI 49091
49034	VICKSBURG MI 49097
49037	BATTLE CREEK MI 49014
49040	STURGIS MI 49091
49048	KALAMAZOO MI 49001
49050	RICHLAND MI 49083
49052	VICKSBURG MI 49097
49066	VICKSBURG MI 49097
49068	MARSHALL MI 49068
49071	MATTAWAN MI 49071
49072	STURGIS MI 49091
49073	RICHLAND MI 49083
49075	STURGIS MI 49091
49077	MATTAWAN MI 49071
49081	PORTAGE MI 49002
49082	MARSHALL MI 49068
49088	VICKSBURG MI 49097
49091	STURGIS MI 49091
49106	STEVENSVILLE MI 49127

Column A Originating ZIP Codes	Column B Label To
49111	STEVENSVILLE MI 49127
49115	EDWARDSBURG MI 49112
49117	EDWARDSBURG MI 49112
49125	EDWARDSBURG MI 49112
49126	STEVENSVILLE MI 49127
49129	EDWARDSBURG MI 49112
53172	OAK CREEK WI 53154
97707	BEND OR 97707
97710	BEND OR 97707
97711	MADRAS OR 97741
97712	BEND OR 97707
97720	BEND OR 97707
97721	BEND OR 97707
97722	BEND OR 97707
97730	BEND OR 97707
97731	BEND OR 97707
97732	BEND OR 97707
97733	BEND OR 97707
97734	MADRAS OR 97741
97735	BEND OR 97707
97736	BEND OR 97707
97737	BEND OR 97707
97738	BEND OR 97707
97739	BEND OR 97707
97741	MADRAS OR 97741
97750	MADRAS OR 97741
97751	MADRAS OR 97741
97752	MADRAS OR 97741
97753	MADRAS OR 97741
97754	MADRAS OR 97741
97758	BEND OR 97707
97759	BEND OR 97707
97761	MADRAS OR 97741

* * * * *

L600 Standard Mail and Package Services

* * * * *

L606 5-Digit Scheme — Standard Mail, First-Class Mail, and Package Services Parcels

* * * * *

Column A	Column B	Discount Type
Change From		
01601, 01604–01606, 01608–01609, 01613	WORCESTER MA 01613	DDU
02813, 02836	CHARLESTOWN RI 02813	DDU
07090–07092	WESTFIELD NJ 07090	DDU
08817–08818, 08820	EDISON NJ 08817	DDU
15901–15902, 15904–15907, 15909, 15915, 15945	JOHNSTOWN PA 15901	DDU
21624, 21647, 21663	SAINT MICHAELS MD 21663	DDU
44103–44104	CLEVELAND OH 44103	DDU
45014–45015, 45018	FAIRFIELD OH 45014	DDU
45402, 45406, 45423	DAYTON OH 45406	DDU

Column A	Column B	Discount Type
45413–45414	DAYTON OH 45414	DDU
54409, 54418, 54430	ANTIGO WI 54409	DDU
54432, 54499	WITTENBERG WI 54499	DDU
77086, 77091	HOUSTON TX 77091	DDU
91352–91353	SUN VALLEY CA 91352	DDU
91747, 91749	LA PUENTE CA 91747	DDU
94901, 94912, 94915	SAN RAFAEL CA 94901	DDU
Change To		
01601, 01608, 01613–01615, 01653–01655	WORCESTER MA 01613	DDU
02812–02813, 02836	CHARLESTOWN RI 02813	DDU
07090–07091	WESTFIELD NJ 07090	DDU
08817–08818	EDISON NJ 08817	DDU
15901, 15905–15907, 15909, 15915, 15945	JOHNSTOWN PA 15901	DDU
21624, 21663	SAINT MICHAELS MD 21663	DDU
21647, 21676	WITTMAN MD 21676	DDU
43081–43082, 43086, 43240	WESTERVILLE OH 43082	DDU
44103–44104, 44106	CLEVELAND OH 44103	DDU
45011, 45014–45015, 45018	FAIRFIELD OH 45014	DDU
45402, 45405–45406, 45423	DAYTON OH 45406	DDU
45413–45415	DAYTON OH 45414	DDU
54409, 54418, 54424, 54430, 54462, 54485	ANTIGO WI 54409	DDU
54414, 54427, 54429, 54432, 54499	WITTENBERG WI 54499	DDU
77088, 77091	HOUSTON TX 77091	DDU
91352–91353	SUN VALLEY CA 91352	DDU
91746–91747, 91749	LA PUENTE CA 91747	DDU
94912, 94915	SAN RAFAEL CA 94912	DDU
Add		
01702–01705	FRAMINGHAM MA 01702	DDU
05055, 05088	WILDER VT 05088	DDU
15902, 15904	JOHNSTOWN PA 15902	DDU
16804–16805	STATE COLLEGE PA 16804	DDU
19019, 19092–19093, 19099, 19101–19102, 19110, 19161–19162, 19170–19173, 19175, 19177–19178, 19181, 19183–19185, 19187–19188, 19191–19193, 19196–19197, 19244, 19255	PHILADELPHIA PA 19101	DDU
34230, 34236–34237, 34278	SARASOTA FL 34236	DDU
34234, 34243	SARASOTA FL 34234	DDU
45012–45013	HAMILTON OH 45012	DDU
72906, 72919	FORT SMITH AR 72906	DDU
77015, 77049, 77213	HOUSTON TX 77015	DDU
77028, 77044, 77078, 77228, 77293	HOUSTON TX 77028	DDU
77034, 77075, 77089, 77275	HOUSTON TX 77075	DDU
77039, 77093	HOUSTON TX 77039	DDU
77551–77552	GALVESTON TX 77551	DDU

Column A	Column B	Discount Type
93041-93043	OXNARD CA 93042	DDU
Delete:		
01201, 01202, 01203, 01240	PITTSFIELD MA 01201	DDU
01226, 01270	DALTON MA 01226	DDU
02324-02325, 02333	BRIDGEWATER MA 02324	DDU
07031-07032	KEARNY NJ 07032	DDU
10601-10602, 10604-10607	WHITE PLAINS NY 10601	DDU
16666-16667	OSCEOLA MILLS PA 16666	DDU
16801-16805	STATE COLLEGE PA 16801	DDU
19019, 19092-19093, 19099, 19101-19104, 19110, 19161-19162, 19170-19173, 19175, 19177-19178, 19181, 19183-19185, 19187-19188, 19191-19193, 19196-19197, 19244, 19255	PHILADELPHIA PA 19104	DDU

Column A	Column B	Discount Type
19401, 19404-19405	NORRISTOWN PA 19401	DDU
21676	WITTMAN MD 21676	DDU
33508-33509	BRANDON FL 33509	DDU
43082, 43086	WESTERVILLE OH 43082	DDU
43085, 43240	WORTHINGTON OH 43085	DDU
45011-45012	HAMILTON OH 45011	DDU
45405, 45415	DAYTON OH 45405	DDU
47520, 47574, 47576	CANNELTON IN 47520	DDU
48015, 48090, 48097	CENTERLINE MI 48015	DDU
48428, 48467	DRYDEN MI 48428	DDU
54424, 54462	DEERBROOK WI 54424	DDU
54427, 54429	ELAND WI 54427	DDU
91744, 91746	LA PUENTE CA 91744	DDU
91745, 91748	LA PUENTE CA 91745	DDU
93041, 93043-93044	PORT HUENEME CA 93041	DDU

* * * * *

We will incorporate these revisions into the next monthly update of the online DMM, which is available via Postal Explorer® at <http://pe.usps.com>.

— Network Operations,
Network Development and Support, 8-7-14

Finance

Federal Agency Stamp Orders

Effective August 1, 2014, federal agencies using the Official Mail Accounting System (OMAS) will now order stamps through our Stamp Fulfillment Services (SFS) group in Kansas City. The revised PS Form 17-G, *Official Mail Stamp Requisition*, has a new fax number and new email addresses for placing orders and contacting customer service. Federal agencies must obtain approval from their agency mail manager before placing an order for stamps. Orders processed using PS Form 17-G will be reflected on the agency’s monthly OMAS report.

For any questions about additional denominated stamps not included on PS Form 17-G, please contact the Kansas City SFS at OMAS.stamp.info@usps.gov. For general OMAS questions, please email OMASHQ@usps.gov.

Revised PS Form 17-G is available on the Postal Service PolicyNet website:

- Go to <http://blue.usps.gov>.
- Under “Essential Links” in the left-hand column, click *PolicyNet*.
- Click *Forms*.

The direct URL for the Postal Service PolicyNet website is <http://blue.usps.gov/cpim>.

— Revenue and Field Accounting,
Controller, 8-7-14

Human Resources

RIF Competitive Areas for the Postal Service

The Postal Service™ divides its organizational structure into multiple competitive areas for reduction in force (RIF) and transfer of function (TOF) purposes. Competitive areas are established based on organizational factors (separate operation, work function, staff, and personnel management authority) and geographical location factors. During the RIF process, an employee can be assigned only to a position in his or her competitive area. Listed below are the Postal Service’s competitive areas as of August 7, 2014.

Organization	Office	Competitive Area	
Headquarters	Office of the Postmaster General Chief Executive Officer	Separate	
	Office of the Deputy Postmaster General	Separate	
	Office of the Judicial Officer	Separate	
	Office of the Chief Postal Inspector	Separate	
	Each Executive Vice President's Office	Separate	
Headquarters – Related Organization – Organizational Type	Each Vice President's Organization	Separate	
	Each Accounting Service Center	Separate	
	Each Communications Service Center ¹	Separate	
	Each Equal Employment Opportunity (EEO), Compliance and Appeals Region ¹	Separate	
	Each Field Counsel Unit ¹	Separate	
	Each Inspection Service DCI Field Operations Unit ¹	Separate	
	Each Inspection Service Investigations Service Center ¹	Separate	
	Each Inspection Service Division ¹	Separate	
	Each Sales Field Office (<i>Grouped by Area</i>)	Separate	
	Each National Preparedness Office ¹	Separate	
	Each Customer Care Center	Separate	
	Unique Organization – Separate Competitive Area	Address Management, Memphis, TN	Separate
		Raleigh IT Support Site	Separate
		Eagan IT Support Site	Separate
San Mateo IT Support Site		Separate	
Asset Management, Topeka, KS ²		Separate	
Wilkes-Barre Solutions Center		Separate	
Saint Louis Solutions Center		Separate	
Accounting Center Support, Saint Louis, MO		Separate	
Human Resources Shared Service Center, Greensboro, NC		Separate	
National Center for Employee Development, Norman, OK		Separate	
Maintenance Technical Support Center, Norman, OK		Separate	
Stamp Fulfillment Services, Kansas City, MO		Separate	
Distinct Eagan/San Mateo IT Site ³		Separate	
EEO Services, Tampa, FL		Separate	
Unique Organization – Part of Another Competitive Area		Mail Recovery Center, Atlanta, GA	Supply Management, National HQ, Washington, DC
		Employee, Financial, and Tactical Services Category Management Center (CMC), Aurora, CO	Supply Management, National HQ, Washington, DC
		Each Transportation Contract Management Team (CMT)	Supply Management, National HQ, Washington, DC
	Telecom and IT Hardware CMC, Greensboro, NC	Supply Management, National HQ, Washington, DC	
	Facility Services CMC, Windsor, CT	Supply Management, National HQ, Washington, DC	
	Each Stamp Distribution Center	Stamp Fulfillment Services, Kansas City, MO	
	Career Development Division, Inspector in Charge, Potomac, MD	Inspection Service, National HQ, Washington, DC	
	Technical Service Division, Inspector in Charge, Dulles, VA	Inspection Service, National HQ, Washington, DC	
	William F. Bolger Center for Leadership Development, Potomac, MD	VP Employee Resource Management, National HQ, Washington, DC	
	Customer Products and Fulfillment CMC, Aurora, CO	Supply Management, National HQ, Washington, DC	
	Vehicles and Delivery/Industrial Equipment CMC, Philadelphia, PA	Supply Management, National HQ, Washington, DC	
	Pricing and Classification Service Center, New York, NY	VP Pricing, National HQ, Washington, DC	
	Forensic Laboratory Services, Dulles, VA	Inspection Service, National HQ, Washington, DC	
	Each Processing and Distribution Annex	Host Processing and Distribution Center (P&DC)	

Organization	Office	Competitive Area
Field Organizations	Each Postmaster's Organization	Separate
	Each Area Office	Separate
	Each Network Distribution Center (NDC)	Separate
	Each District Office	Separate
	Each Vehicle Maintenance Facility (VMF)	Separate
	Each Independent Surface Transfer Center (STC)	Separate
	Each International Service Center (ISC)	Separate
	Each Processing and Distribution Center (P&DC)	Separate
	Each Remote Encoding Center (REC)	Separate
	Each Mail Processing Facility	Separate

- ¹ Some units located in the Washington, DC, commute area and Headquarters domiciled employees may be part of the parent national Headquarters organization Competitive Area.
- ² Including: Asset Management Planning; Process Improvement and Analytics; Label Print Center; Topeka, Material Distribution Center; Operating Asset Management Fulfillment; National Material Customer Service Center
- ³ Including: Enterprise Systems Monitoring; IT Facilities; Eagan Host Computing Facilities; IT Corporate Help Desk; IT Corporate Help Desk Staff and MRCO Distributed Systems, San Mateo.

– Organizational Effectiveness, Employee Resource Management, 8-7-14

Information Security

Information Security Newsletter Coming Soon

The Postal Service™ Corporate Information Security Office (CISO) has started a newsletter to help employees learn how to safeguard their information in the digital age.

The *Security Smart Newsletter* will be published quarterly (see schedule) and cover such relevant topics as cell-phone security, online safety, computer security, and guarding confidential documents. See sample newsletter at <http://blue.usps.gov/blue/itweb/ciso/documentation/SecuritySmartNewsletter-Spring2013-USPS.pdf>.

Quarterly Schedule

- Spring/May
- Summer/August
- Fall/November
- Winter/February

“We hope this newsletter will be another valuable information resource from Corporate Information Security,” said CISO Manager Chuck McGann. “We want Postal Service employees and families to be aware of important issues that could impact them at work or home and help them protect themselves and their privacy.”

The newsletter will be sent to all employees with a postal email address. The email will come from CorporateInformationSecurityOffice@usps.gov.

– Corporate Information Security Office,
Chief Information Officer, 8-7-14

Mailing and Shipping Services

Mail Alert

The mailings below will be deposited in the near future. Offices should process this mail according to applicable service standards with the in-home dates in mind. Mailers wishing to participate in these alerts, for mailings of 1 million pieces or more, should contact Business Service Network Integration at 202-268-3258 at least 1 month preceding the requested delivery dates. The Postal Ser-

vice™ also offers electronic Mail Alerts via ADVANCE. For more information, see the *ADVANCE Notification & Tracking System Technical Guide* on the Internet at http://ribbs.usps.gov/advance/documents/tech_guides/advtech.pdf or contact the National Customer Support Center at 800-238-3150.

Requested Delivery Dates	Title of Mailing	Class and Type of Mail	Number of Pieces (Millions)	Distribution	Presort Level	Comments
8/11/14–8/14/14	Seventh Avenue	Standard Catalog	5.0	National	3/5 Digit	Quad Graphics

Requested Delivery Dates	Title of Mailing	Class and Type of Mail	Number of Pieces (Millions)	Distribution	Presort Level	Comments
8/11/14–8/14/14	Ginny's	Standard Catalog	4.0	National	3/5 Digit	Quad Graphics
8/11/14–8/14/14	One Step Ahead	Standard Catalog	2.0	National	3/5 Digit	Quad Graphics
8/13/14–8/16/14	Ashro	Standard Catalog	2.0	National	3/5 Digit	RR Donnelly
8/15/14–8/19/14	Montgomery Ward	Standard Catalog	6.0	National	3/5 Digit	Quad Graphics
8/18/14–8/21/14	Midnight Velvet	Standard Catalog	3.0	National	3/5 Digit	Quad Graphics
8/18/14–8/21/14	Through The Country Door	Standard Catalog	4.0	National	3/5 Digit	Quad Graphics

– Business Customer Support and Services, Consumer and Industry Affairs, 8-7-14

Stamp Services

Pictorial Postmarks Announcement

As a community service, the Postal Service™ offers pictorial postmarks to commemorate local events celebrated in communities throughout the nation. A list of events for which pictorial postmarks are authorized appears below. The sponsor of the pictorial postmark appears in italics under the date. Also provided are illustrations of these postmarks.

People attending these local events may obtain the postmark in person at the temporary Post Office™ station established there. Those who cannot attend the event but who wish to obtain the postmark may submit a mail order request. Pictorial postmarks are available only for the dates indicated, and *requests must be postmarked no later than 30 days following the requested pictorial postmark date.*

All requests must include a stamped envelope or postcard bearing at least the minimum First-Class Mail® postage. Items submitted for postmark may not include

postage issued after the date of the requested postmark. Such items will be returned unserved.

Customers wishing to obtain a postmark should affix stamps to any envelope or postcard of their choice, address the envelope or postcard to themselves or others, insert a card of postcard thickness in envelopes for sturdiness, and tuck in the flap. Place the envelope or postcard in a larger envelope and address it to: Pictorial Postmarks, followed by the Name of the Station, Address, City, State, ZIP+4® Code, as listed below.

Customers can also send stamped envelopes and postcards without addresses for postmark, as long as they supply a larger envelope with adequate postage and their return address. After applying the pictorial postmark, the Postal Service returns the items (with or without addresses) under addressed protective cover.

The following pictorial postmarks have been extended for 30 days:

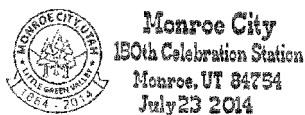

July 23, 2014

Monroe City C/O Allison Leavitt

Monroe City 150th Celebration Station
Postmaster
485 North Main Street
Monroe, UT 84754-9998



July 23, 2014

Timothy Tilghman/Marsha Elliott

Bat Cave
Postmaster
PO Box 9998
Bat Cave, NC 28710-9998



July 26–27, 2014

Charpex Charlotte Philatelic Society
Charpex Stamp Show Station
Postmaster
2901 Scott Futrell Drive
Charlotte, NC 28228-9998



July 26–27, 2014

Charpex Charlotte Philatelic Society
Medal of Honor Korean War Station
Postmaster
2901 Scott Futrell Drive
Charlotte, NC 28228-9998



July 30, 2014

United States Postal Service
The Battle of Mobile Bay Station
Supervisor Customer Service Support
250 Saint Joseph Street
Mobile, AL 36601-9998



August 2, 2014

United States Postal Service
Duck Stamp Station
Postmaster
4709 South Technopolis Drive
Sioux Falls, SD 57106-9998

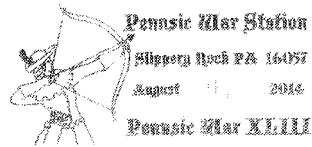

August 4–8, 2014

Spalding Abbey Philatelic Society
Pennsic War Station
Retail Specialist
1001 California Avenue, Room 2036
Pittsburgh, PA 15290-9681



August 7, 2014

National Lighthouse Museum
National Lighthouse Museum Station
Postmaster — Joan Velazquez
45 Bay Street
Staten Island, NY 10301-9998

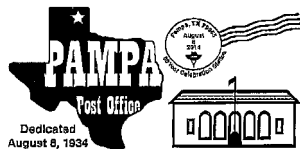

August 8, 2014

Texas Pampa
80 Year Celebration Station
Postmaster
120 East Foster Avenue
Pampa, TX 79065-9998



August 8, 2014

United States Postal Service
Medal of Honor Korean War
Postmaster
10441 Stanford Avenue
Garden Grove, CA
92840-9998



Second Saturday Station

August 9, 2014

Batsto, NJ 08037

August 9, 2014

Batsto Citizens Station
Second Saturday Station
Postmaster
114 3rd Street
Hammonton, NJ
08037-9998

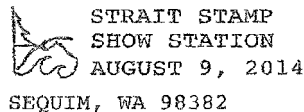

August 9, 2014

Strait Stamp
Strait Stamp Show Station
Mardi Muru
240 South Sunnyside
Avenue
Sequim, WA 98382-9998

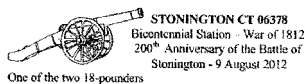

One of the two 18-pounders

STONINGTON CT 06378
Bicentennial Station - War of 1812
200th Anniversary of the Battle of
Stonington - 9 August 2012

August 9, 2014

Stonington Historical Society
Stonington Bicentennial
Station
Postmaster
20 Broad Street
Stonington, CT 06378-9998

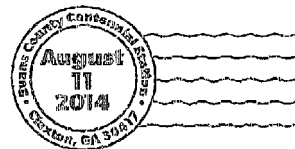

August 11, 2014

Evans County Centennial Planning Committee
Centennial Station
Postmaster
7 Courthouse Street
Clayton, GA 30417-9998



DAY TRIPS
ON THE SUWANNEE

AUGUST 9, 2014
WHITE SPRINGS, FL 32096

August 9, 2014

Town of White Springs
American Canoe
Adventures Station
Postmaster
16555 Spring Street
White Springs, FL
32096-9998



August 12, 13, & 15, 2014

Convention NRLCA National
110th NRLCA National
Convention Station
Postmaster
1251 William D Tate
Grapevine, TX 76051-9998



Aug. 9 2014
Dorise Moore Griffin
Pride for Recovery Station
Lexington NC 27292

August 9, 2014

Path of Hope
Lexington Post Office
Postmaster
110 North State Street
Lexington, NC 27292-9998

2014 Summer Printers
and Mailers Conference



August 13, 2014
Lake Ozark, MO 65049



August 13-15, 2014

Central Missouri PCC
2014 Summer Printers and
Mailers Conference Station
Margi Downing
2111 Bagnell Dam
Boulevard
Lake Ozark, MO
65049-9998



Aug. 9 2014
Pipestone, MN 56164

August 9, 2014

Pipestone County Historical Society Special Committee
Civil War Days Station
Postmaster
PO Box 9998
Pipestone, MN 56164-9998



August 14, 2014

Danish Festival
Dane Station
Postmaster
PO Box 9998
Greenville, MI 48838-9998



August 14, 2014
Erie County Fair
 175th Erie County Fair
 Station
 Postmaster
 5501 Camp Road
 Hamburg, NY 14075-9998



August 15, 2014
Scio Community
 SCIO Fall Festival Station
 Frances Sadar — SCIO
 Postmaster
 114 East Main Street
 Scio, OH 43988-9998



August 14, 2014
United States Postal Service
 Hunt Park Station
 Postmaster/Philatelic
 Services
 57686 Tygh Valley Road
 Tygh Valley, OR 97063-9998



August 15, 2014
Centre Street
 Congregational Church
 Wild Blueberry Station
 Postmaster
 89 Court Street
 Machias, ME 04654-9998



August 14–17, 2014
150th Celebration
 Committee
 Sesquicentennial Station
 Postmaster
 PO Box 9998
 West Middlesex, PA
 16159-9998



August 16, 2014
Allegheny Highlands
 Council
 Elk Lick Reservation Camp
 Station
 Postmaster
 PO Box 9998
 Smethport, PA 16749-9998



August 15, 2014
Congre's Mondial Acadien
 2014
 Acadia of the World Station
 Postmaster
 370 Main Street
 Madawaska, ME
 04756-9998



August 21–24, 2014
United States Postal Service
 American Philatelic Society
 Stamp Show Station
 Postmaster
 141 Weston Street
 Hartford, CT 06101-9998



August 15, 2014
Phippsburg 200th
 Celebration Committee
 Bicentennial Station
 Supervisor Customer
 Service
 750 Washington Avenue
 Bath, ME 04530-9998



August 22–23, 2014
D-Day Vets
 D-Day Station
 Michael Hatch —
 Postmaster
 268 State Street
 Conneaut, OH 44030-9998

— Stamp Services,
 Marketing and Sales, 8-7-14

How to Order the First-Day-of-Issue Digital Color or Traditional Postmarks

Customers have 60 days to obtain the first-day-of-issue postmarks by mail. They may purchase new stamps at their local Post Office™, by telephone at 800-STAMP-24, or at The Postal Store® website at www.usps.com/shop.

Traditional Postmarks

Customers should affix the stamps to envelopes of their choice, address them to themselves or others, or provide a self-addressed return envelope with sufficient postage large enough to accommodate the canceled item. Mail the request to the corresponding city of issuance. There is no charge for the first 50 postmarks. There is a 5-cent charge for each additional postmark over 50. Customers should submit a check, money order, or credit card for payment. After applying the first-day-of-issue postmark, the Postal Service™ will return the envelopes to the customer by U.S. Mail.

All postmark requests should go to the first-day-of-issue city. The first-day-of-issue city Post Office will then forward in bulk all postmark requests to Cancellation Services, Stamp Fulfillment Services, PO Box 449992, Kansas City, MO 64144-9992 by respective Post Offices.

Digital Color Postmarks

Only select stamp issues offer a digital color postmark. Customers may submit #6 or #10 envelopes constructed of paper rated as "laser safe." The Postal Service recommends envelopes of 80-pound Accent Opaque, acid-free, 9/16" side seams with no glue on the flap. The maximum

size of all digital color postmarks is 2" high x 4" long. Allow sufficient space on the envelope to accommodate the postmark. Do not use self-adhesive labels for addresses on the envelope. Two test envelopes must be included. There is a minimum of 10 envelopes at 50 cents per postmark required at the time of servicing. Customers should submit a check, money order, or credit card for payment.

The Postal Service reserves the right to not accept hand-painted and other cachet envelopes that are not compatible with our digital color postmark equipment. The Postal Service also reserves the right to substitute traditional black rubber postmarks if use of nonspecified envelopes results in poor image quality or damage to equipment.

Customers should affix the stamps to the envelopes and address them to themselves or others for return through the mail. Or, they may include an additional self-addressed return envelope, large enough to accommodate their canceled items, with sufficient postage affixed for return of their postmarked items. Mail the request for a first-day-of-issue digital color postmark to the corresponding city of issuance. Post Offices will then forward all customer requests for digital color postmarks to Cancellation Services, Stamp Fulfillment Services, PO Box 449992, Kansas City, MO 64144-9992.

After applying the first-day-of-issue postmark, the Postal Service will return the envelopes to the customer by U.S. Mail.



Digital Color Pictorial

Medal of Honor: Korean War Stamp

Arlington Main Office
3118 Washington Blvd.
Arlington, VA 22201-9998

September 24, 2014



Black and White Pictorial

Medal of Honor: Korean War Stamp

Arlington Main Office
3118 Washington Blvd.
Arlington, VA 22201-9998

September 24, 2014



Digital Color Pictorial

Civil War: 1864 (Mobile, AL) Stamp

Supervisor Customer Service Support
250 Saint Joseph Street
Mobile, AL 36601-9998

September 28, 2014



Black and White Pictorial

Civil War: 1864 (Mobile, AL) Stamp
 Supervisor Customer Service Support
 250 Saint Joseph Street
 Mobile, AL 36601-9998

September 28, 2014



Digital Color Pictorial

Civil War: 1864 (Petersburg, VA) Stamp
 Retail Manager — Richmond District
 1801 Brook Road
 Richmond, VA 23232-9640

September 28, 2014



Black and White Pictorial

Civil War: 1864 (Petersburg, VA) Stamp
 Retail Manager — Richmond District
 1801 Brook Road
 Richmond, VA 23232-9640

September 28, 2014



Digital Color Pictorial

Farmers Markets Stamp
 Special Events
 PO Box 92282
 Washington, DC 20090-2282

October 6, 2014



Digital Color Pictorial

Janis Joplin Stamp
 Retail Manager
 PO Box 7838
 San Francisco CA 94120-7838

October 8, 2014



Black and White Pictorial

Janis Joplin Stamp
 Retail Manager
 PO Box 7838
 San Francisco CA 94120-7838

October 8, 2014



Digital Color Pictorial

Hudson River School Stamps
 Hartford Post Office
 MOWU
 141 Weston Street
 Hartford, CT 06101-9998

October 20, 2014

2014 Stamps and Postal Stationery

This schedule is subject to change.

Updated Announcement 14-K

This is a periodic announcement of new stamps and postal stationery items being issued during the calendar year. For additional information on stamps and stamp products, visit The Postal Store® website at www.usps.com/shop.

NOTE	ISSUE	NATIONWIDE FIRST-DAY- OF-ISSUE	FIRST-DAY CITY/STATE	FORMAT	DEADLINE
N	4¢ Chippendale Chair	Jan 2	Kansas City, MO 64108	WAG Coil of 10,000 (M)	Mar 16
N	Year of the Horse (Celebrating Lunar New Year) (46¢ Forever)	Jan 15	San Francisco, CA 94188	PSA pane of 12 (C)	Mar 22
N	Cut Paper Heart (Love) (46¢ Forever)	Jan 21	New York, NY 10199	PSA pane of 20 (M)	Mar 22
N, C	49¢ Ferns	Jan 27	Kansas City, MO 64108	PSA Coil of 3,000/ PSA Coil of 10,000 (5 designs) (M)	Apr 1
N, C	The Star-Spangled Banner (49¢ Forever)	Jan 28	Independence, MO 64050	PSA double-sided booklet of 20 (APU)/ PSA Coil of 100 (APU/CCL) (M)	Apr 1
N	Shirley Chisholm (Black Heritage) (49¢ Forever)	Jan 31	Brooklyn, NY 11201	PSA pane of 20 (C)	Apr 1
N, C	34¢ Hummingbird (Post Card Rate)	Feb 7	Kansas City, MO 64108	PSA pane of 20 & Coil of 100 (APU) (M)	Apr 8
N, C	70¢ Great Spangled Fritillary (Butterfly)	Feb 10	Kansas City, MO 64108	PSA pane of 20 (CCL) (M)	Apr 11
N, C	21¢ Abraham Lincoln Memorial Statue (2nd oz)	Feb 12	Springfield, IL 62701	PSA pane of 20 & Coil of 100 (M) (CCL)	Apr 13
N	Winter Flowers (49¢ Forever)	Feb 14	Little Rock, AR 72202	PSA double-sided booklet of 20 (4 designs) (SSP) (M)	Apr 15
N, C	91¢ Ralph Ellison (Literary Arts) (3 oz)	Feb 18	Kansas City, MO 64108	PSA pane of 20 (CCL) (M)	Apr 19
N	70¢ Wedding Cake (Weddings) — 2014 Reissue	Feb 22	Mesa, AZ 85201	PSA pane of 20 (SSP) (M)	Apr 23
N, C	The Star-Spangled Banner (49¢ Forever)	Mar 3	Washington, DC 20066	PSA double-sided booklet of 20 (CCL/SSP)/ PSA Coil of 100 (SSP)/ATM booklet of 18 (SSP) (M)	May 2
N	\$5.60 Verrazano — Narrows Bridge: Priority Mail	Mar 4	Brooklyn, NY 11201	PSA pane of 10 (M) (Priority Mail)	May 3
N	Ferns (49¢ Forever)	Mar 6	Kansas City, MO 64108	PSA Coil of 10,000 (5 designs) (M)	May 5
N	Jimi Hendrix (Music Icons) (49¢ Forever)	Mar 13	Austin, TX 78710	PSA pane of 16 (C)	May 12
N, C	70¢ C. Alfred “Chief” Anderson (Distinguished Americans) (2 oz)	Mar 13	Bryn Mawr, PA 19010	PSA pane of 20 (APU) (M)	May 12
N, C	\$19.99 USS Arizona Memorial: Priority Mail Express	Mar 13	Honolulu, HI 96820	PSA pane of 10 (Priority Mail Express) (SSP) (M)	May 12
N, C	A Flag for All Seasons Reprint (49¢ Forever)	Mar 17	Liberty, MO 64068	PSA booklet (4 designs) (M)	May 16
N	70¢ Yes, I Do (Weddings) — 2014 Reissue	Mar 21	St. Louis, MO 63155	PSA pane of 20 (APU) (M)	May 20
N	Tree Stamped Card (38¢ Forever)	Mar 28	New York, NY 10199	Stamped Card Single, Stamped Card Double, Stamped Card Sheet (APU)	May 27
N	Songbirds (49¢ Forever)	Apr 5	Dallas, TX 75260	PSA double-sided booklet of 20 (10 designs) (M)	Jun 4
N	Charlton Heston (Legends of Hollywood) (49¢ Forever)	Apr 11	Los Angeles, CA 90052	PSA pane of 20 (APU) (C)	Jun 10
N, C	2014 Global: Sea Surface Temperatures (\$1.15 Forever)	Apr 22	Washington, DC 20066	PSA pane of 10 (APU) (M)	Jun 21
N	Red, White and Blue (Patriotic) (49¢ Forever)	Apr 25	San Francisco, CA 94188	PSA Coil of 10,000 (4 designs) (M)	Jun 24
N	Where Dreams Blossom — 2014 Reissue	May 2	Acton, MA 01720	PSA pane of 20 (M)	Jul 1
N	Vintage Circus Posters (49¢ Forever)	May 5	Sarasota, FL 34230	PSA pane of 16 (8 designs) (C)	Jul 4
N	Harvey Milk (49¢ Forever)	May 22	Washington, DC 20066	PSA pane of 20 (C)	Jul 21
N	Nevada Statehood (49¢ Forever)	May 29	Las Vegas, NV 89199	PSA pane of 20 (C)	Jul 28

NOTE	ISSUE	NATIONWIDE FIRST-DAY- OF-ISSUE	FIRST-DAY CITY/STATE	FORMAT	DEADLINE
N	Hot Rods (49¢ Forever)	Jun 6	York, PA 17402	PSA booklet of 20 (2 designs) (M)	Aug 5
N, C	Medal Of Honor: Korean War (49¢ Forever)	Jul 26	Arlington, VA 22201	PSA prestige folio of 20 (2 designs) (C)	Sep 24
N	Civil War: 1864 (Civil War Sesquicentennial) (49¢ Forever)	Jul 30	Petersburg, VA 23803 Mobile, AL 36601	PSA Souvenir sheet of 12 (2 designs) (C)	Sep 28
N	Farmers Markets (49¢ Forever)	Aug 7	Washington, DC 20066	PSA pane of 20 (4 designs) (C)	Oct 6
N, C	Janis Joplin (Music Icons) (49¢ Forever)	Aug 8	San Francisco, CA 94188	PSA pane of 16 (C)	Oct 7
N	Hudson River School (49¢ Forever)	Aug 21	Hartford, CT 06101	PSA double-sided booklet of 20 (4 designs) (M)	Oct 20
N	The War of 1812: Fort McHenry (49¢ Forever)	Sep 13	Baltimore, MD 21233	PSA pane of 20 (C)	Nov 12

Note Descriptions

C: Change in previously announced date, site, and/or rate

DC.: Digital Color Postmark

N: New issue

P: Pictorial first day postmark

S: Special Dedication Postmark

(C): Collectible

(M): Mail use

1. Customers must affix additional postage to bring total postage to at least the minimum First-Class Mail® price for an envelope or stamped card, depending on which is used. Also, the cost for a stamped envelope is the value of the postage plus 11 cents, and the cost for a stamped card is the value of the postage plus 3 cents.

— Stamp Services,
Marketing and Sales, 8-7-14

USPS® Issues *The Civil War: 1864* Forever® Stamp Souvenir Sheet: *Petersburg Campaign and Battle of Mobile Bay.*

**THE CIVIL WAR
1864
A Nation Touched with Fire**

...it was a sight that is seldom seen to gaze upon the dead bodies of the enemy and to hear the cries for assistance and water... it was enough to break the heart of the most hardened....
Jeremiah Tate, 5th Alabama

...the *Tecumseh* reeled a little to starboard, her bow settled beneath the surface...her stern lifted high in the air...and the ship pitched out of sight like an arrow twanged from the bow.
Harrie Webster, USS Manhattan

You cannot make soldiers of slaves, nor slaves of soldiers.... The day you make soldiers of them is the beginning of the end of the revolution.
Howell Cobb, 16th Georgia

USA Petersburg June 15, 1864-April 3, 1865
 FOREVER

Mobile Bay August 5, 1864
 USA FOREVER

**Some of these mornings bright and fair
Take my wings and cleave the air
Pharaoh's army got drowned
O Mary, don't you weep**
Negro Spiritual

I have given the subject of arming the negro my hearty support...by arming the negro we have added a powerful ally. They will make good soldiers.
Ulysses S. Grant

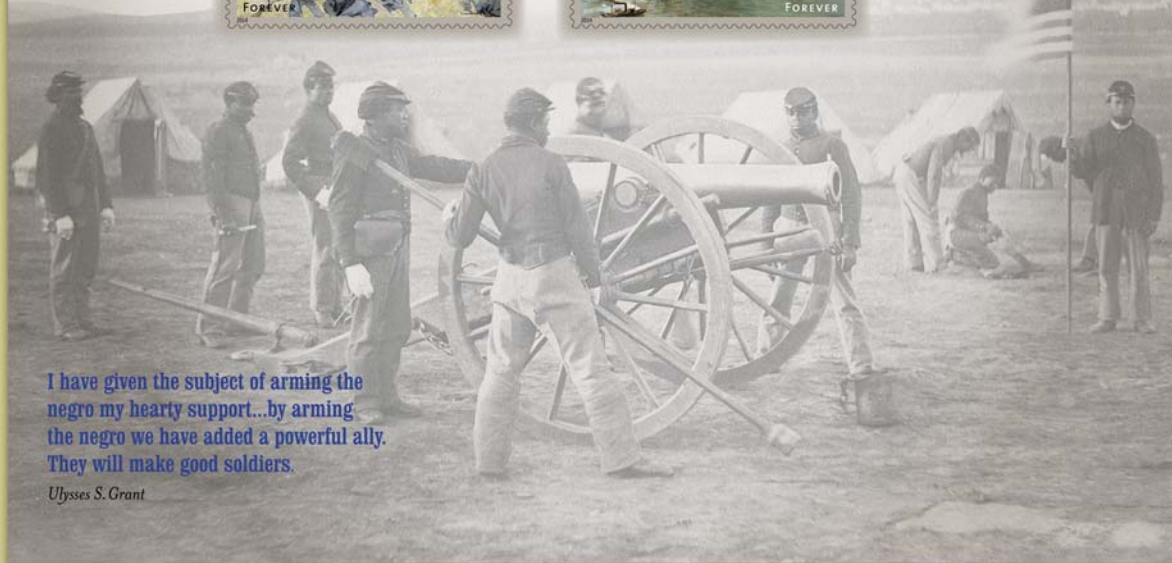

On Sale Nationwide: July 30, 2014.