

postal|bulletin

PUBLISHED SINCE MARCH 4, 1880

BEAT THE HEAT – STAY COOL



See page 3



Contents

COVER STORY

Beat the Heat, Stay Cool 3

POLICIES, PROCEDURES, AND FORMS UPDATES

Manuals

DMM Revision: Domestic Mail Manual Streamlining 4

DMM Clarification: Commercial Prices for Ground Return Service 4

IMM Revision: Indemnity Claim Form 5

IMM Revision: Packaging and Shipping International Cremated Remains 5

IMM Revision: References for Dangerous Goods 6

IMM Revision: Reference for Tokelau 8

IMM Revision: Individual Country Listing for Uruguay 8

Handbooks

Handbook RE-6 Revision: Appendix A 9

Publications

Publication 431 Revision: Changes to Post Office Box Service and Caller Service Fee Groups 9

Forms

Barcoded PS Form 3533 10

ORGANIZATION INFORMATION

Address Management

Change of Address Update 11

Post Office Changes 11

Domestic Mail

Labeling List Changes 12

Human Resources

New Employee Password Replaces 4-digit USPS PIN for Online HR Access 50

Information Security

Dial 'F' for Fraud — 'One-ring' Telephone Scams can Result in Big Phone Charges 50

Mailing and Shipping Services

2014 Postal Explorer CDs Available to Manual Post Offices 52

Network Operations

Optional eInduction Marking on Intelligent Mail Container Placard 52

Stamp Services

Stamp Announcement 14-31: Migratory Bird Hunting and Conservation Stamp 53

Stamp Stock Items Withdrawn From Regular Sale and From Sale at Philatelic Centers 54

2014 Stamps and Postal Stationery 55

Pictorial Postmarks Announcement 57

How to Order the First-Day-of-Issue Digital Color or Traditional Postmarks 61

PULL-OUT INFORMATION

Fraud

Withholding of Mail Orders 21

Invalid USPS Corporate Account Numbers 21

Missing, Lost, or Stolen U.S. Money Order Forms 23

Missing, Lost, or Stolen Canadian Money Order Forms 28

Verifying U.S. Postal Service Money Orders 30

Counterfeit Canadian Money Order Forms 31

Toll-Free Number Available to Verify Canadian Money Orders 31

Other Information

Overseas Military/Diplomatic Mail 32

Missing Children Posters 37

Thrift Savings Plan Fact Sheet 43

Postal Bulletin Index

Annual Index PB 22381 (1-23-14)

USPS National Emergency Hotline
Is your facility operating? Call 888-363-7462

Bringing the Post Office to the People®

Cover Story

Beat the Heat, Stay Cool

In May, the Postal Service™ will deploy a *Safety Depends on Me* campaign titled “Beat the Heat, Stay Cool” to provide information to carriers delivering mail in hot weather.

As temperatures begin to rise, the potential for heat-related illnesses increases. Therefore, it’s important to remember the keys to staying cool and safe this summer season.

Here are some quick tips for battling the heat:

1. Hydrate before, during, and after work. Prevention is important, so make sure to drink at least eight 8-ounce glasses of water per day.
2. Dress appropriately for the weather. On warm days, make sure to wear light colored, loose-fitting, breathable clothing to keep body temperatures down.
3. Use shade to stay cool. When possible, use shaded areas to stay out of direct sunlight.
4. Know the signs of heat stress. You should understand what heat stress is, and how it can affect your health and safety. Here are some things to look out for:
 - Hot, dry skin or profuse sweating.
 - Headache.
 - Confusion or dizziness.
 - Nausea.
 - Muscle cramps.
 - Weakness or fatigue.
 - Rash.

Finally, it’s important to notify your supervisor or call 911 if you’re experiencing signs of heat-related illnesses. This will not only ensure your safety, but can also save your life.

— *Safety and Health, Employee Resource Management, 5-29-14*

Policies, Procedures, and Forms Updates

Manuals

DMM Revision: Domestic Mail Manual Streamlining

Effective June 2, 2014, we will introduce a streamlined version of *Mailing Standards of the United States Postal Service*, Domestic Mail Manual (DMM®).

One of the primary goals of the Postal Service™ is to make it easier to conduct business. Streamlining the DMM is one way to accomplish this goal. As a result, the Postal Service has taken the first step in an initiative to reduce the size of the DMM without changes to content to make using it quicker, easier, and more convenient.

Chapters 200, 300, and 400 have been consolidated to create a revised Chapter 200, “Commercial Letters, Flats, and Parcels.” We have eliminated redundant language and reorganized the remaining language for consistency and to improve flow and ease of use.

Chapter 100, “Retail Letters, Flats, and Parcels,” has also been streamlined. We have consolidated information,

eliminated redundant language, and reorganized the remaining language for consistency and to improve flow and ease of use.

Additionally, the applicable Quick Service Guides (QSGs) have been renumbered to align with new Chapter 200 and updated with new DMM reference information. Applicable Customer Support Rulings have also been updated with new DMM reference information.

To assist in this transition, the Postal Service is posting a spreadsheet that will contain a crosswalk for each section of the DMM and renumbering of the QSGs.

— Product Classification,
Pricing, 5-29-14

DMM Clarification: Commercial Prices for Ground Return Service

Effective June 2, 2014, the Postal Service™ will revise *Mailing Standards of the United States Postal Service*, Domestic Mail Manual (DMM®) 505.4 to update the prices charged for commercial Ground Return Service. Ground Return Service, a sub-category of USPS® Return Services, is a commercial USPS Returns® product that uses scan based payment.

Prior to the classification changes that designated Standard Post™ as a retail-only product and implemented certain content restrictions for Zones 1–4, Ground Return Service was subject to Standard Post prices. The Postal Service changed its pricing models to link Parcel Select Nonpresort commercial prices to Ground Return Service concurrent with these classification changes. This revision changes DMM 505.4 to align with the pricing that is now applied to Ground Return Service mailpieces.

Although this update will not be in the DMM until June 2, 2014, these standards are effective immediately.

Mailing Standards of the United States Postal Service, Domestic Mail Manual (DMM)

* * * * *

500 Additional Mailing Services

* * * * *

505 Return Services

* * * * *

4.0 USPS Return Services

* * * * *

4.9 Ground Return Service

* * * * *

4.9.3 Prices and Eligibility

Ground Return Service mailpieces are charged per pound; any fraction of a pound is rounded up to the next whole pound. The minimum postage amount per addressed piece is the one-pound price. Ground Return Service eligibility and pricing are the same as Parcel Select Nonpresort.

* * * * *

We will incorporate these revisions into the next online update of the DMM, which is available via Postal Explorer® at <http://pe.usps.com>.

— Product Classification,
Pricing, 5-29-14

IMM Revision: Indemnity Claim Form

The article titled “IMM Revision: Changes to the International Inquiry Center and the Indemnity Claim Form” in *Postal Bulletin* 22386 (4-3-14, pages 14-16) replaced references of PS Form 1000, *Domestic Claim* (formerly titled *Domestic or International Claim*), with references to PS Form 2855, *International Claim for Indemnity*. (PS Form 2855 reflects the separation of processes for filing indemnity and insurance claims for domestic and international services.)

However, in that article and in the edition of *Mailing Standards of the United States Postal Service*, International Mail Manual (IMM®) that was published on May 5, 2014, and in the edition that will be published on June 2, 2014, we neglected to note and revise two other references to the claim form in Exhibit 922.2. We are including that revised text in this article.

Mailing Standards of the United States Postal Service, International Mail Manual (IMM)

	*	*	*	*	*
9	Inquiries, Indemnities, and Refunds				
	*	*	*	*	*
920	Inquiries and Claims				
	*	*	*	*	*
922	Claims				
	*	*	*	*	*
922.2	Filing a Claim				
	*	*	*	*	*

Exhibit 922.2 Filing Claims

[Revise the right column of the last two rows to read as follows (changing the form number from “PS Form 1000” to “PS Form 2855”):]

Product or Extra Service	Who	How	
		Lost Article	Damaged/Missing Contents
* * * * *	*		
GXG and Priority Mail Express International (article returned to sender)	U.S. Sender Only	N/A	Any Post Office* (PS Form 2855)
Registered Mail or insured or ordinary parcels	U.S. Sender Only	800-222-1811	Any Post Office* (PS Form 2855)
* * * * *	*		

We will incorporate this revision into the July edition of the online IMM, which is available via Postal Explorer® at <http://pe.usps.com>.

— Product Classification, Pricing, 5-29-14

IMM Revision: Packaging and Shipping International Cremated Remains

Effective July 7, 2014, the Postal Service™ will revise *Mailing Standards of the United States Postal Service*, International Mail Manual (IMM®) part 139 to indicate that cremated remains shipped internationally must be contained within a sealed funeral urn that also meets the requirements concerning sift-proof containers. The urn is then required to be cushioned and placed inside a sturdy, sift-proof outer container.

The revision to require an urn is based on a regulation adopted by the Universal Postal Union (UPU) in Berne, Switzerland, in November 2013, which reflects the decisions of the UPU Postal Security Group and the Postal Operations Council.

Also effective July 7, 2014, the Postal Service will permit mailers to ship cremated remains internationally only by

Priority Mail Express International™ service. The Postal Service will no longer authorize mailers to ship cremated remains using First-Class Package International Service® with Registered Mail™ service.

Mailing Standards of the United States Postal Service, International Mail Manual (IMM)

	*	*	*	*	*
1	International Mail Services				
	*	*	*	*	*
130	Mailability				
	*	*	*	*	*

139 Cremated Remains**139.1 Eligibility**

[Revise the introductory statement to include “and animal” in the parenthesis to read as follows:]

Cremated remains (human and animal ashes) are permitted to be mailed internationally under the following conditions:

* * * * *

[Revise item b to read as follows:]

- b. The package is sent only by Priority Mail Express International service. (See the Individual Country Listings for availability.)

139.2 Packaging

[Revise 139.2 to read as follows:]

The mailer must package cremated remains (human or animal ashes) in a sealed and sift-proof funeral urn. The mailer

must place the urn into a strong and durable outer container, and must pack the outer container with sufficient cushioning material to prevent shifting during transit. The outer container must be sift-proof to prevent powders from escaping, and thereby soiling, damaging, or destroying another mailpiece or any postal equipment, or from causing discomfort to a person.

* * * * *

When effective, we will incorporate this revision into the online IMM, which is available via Postal Explorer® at <http://pe.usps.com>.

— Product Classification,
Pricing, 5-29-14

IMM Revision: References for Dangerous Goods

Effective July 7, 2014, the Postal Service™ will revise *Mailing Standards of the United States Postal Service*, International Mail Manual (IMM®) subchapter 130 and the index to update various references regarding the mailing of dangerous goods.

These revisions are due to recent updates to and a consolidation of content between the *Mailing Standards of the United States Postal Service*, Domestic Mail Manual (DMM®), and Publication 52, *Hazardous, Restricted, and Perishable Mail*.

Additionally, we will make minor updates throughout the IMM to clarify mailability standards based on DMM and Publication 52 criteria.

Mailing Standards of the United States Postal Service, International Mail Manual (IMM)**1 International Mail Services**

* * * * *

130 Mailability**131 General****131.1 Domestic Limits**

[Revise the second sentence to read as follows:]

***See Publication 52, *Hazardous, Restricted, and Perishable Mail*.

* * * * *

135 Mailable Dangerous Goods**135.1 Infectious Substances****135.11 General Conditions**

[Revise the first sentence, up to the colon, to read as follows:]

Infectious and noninfectious (nonregulated) biological substances are acceptable in international mail subject to the provisions of Publication 52, part 622 under the following conditions:***

[In item 135.11a, revise the second sentence to read as follows:]

- a. ***Category A infectious substances as identified in Publication 52, item 346.12a are substances transported in a form capable of causing permanent disability or life-threatening or fatal disease in otherwise healthy humans or animals when exposure occurs.***

[In item 135.11b, revise the first sentence to read as follows:]

- b. Category B infectious substances are mailable when they meet the definition in Publication 52, item 346.12a and are limited to 50 ml for liquids or 50 g for solids per mailpiece.***

[In item 135.11c, revise the first and last sentences to read as follows:]

- c. Nonregulated (noninfectious) materials identified in Publication 52, section 346.234 as nonregulated are mailable.***Nonregulated materials are not subject to regulation as materials, but when presented for mailing, they must be properly packaged as indicated in Publication 52, Packaging Instruction 6G.

[Revise 135.11d to read as follows:]

- d. Exempt human or animal specimens as defined in Publication 52, item 346.12d are mailable. They are not subject to regulation as materials, but when presented for mailing, they must be properly packaged as identified in Publication 52, Packaging Instruction 6H.

135.12 Type of Mail

[Revise 135.12 in its entirety to read as follows:]

Category B infectious substances must be sent only by First-Class Package International Service using Registered Mail service. Nonregulated materials defined in Publication 52, section 346.234 and exempt human or animal specimens defined in Publication 52, item 346.12d are mailable by First-Class Package International Service when properly packaged as described in Publication 52, Packaging Instruction 6G or 6H.

* * * * *

135.3 Packaging, Marking, Labeling

135.31 Category B Infectious Substances

[Revise the first sentence to read as follows:]

A material that is classified as a Category B infectious substance and that meets the definition in Publication 52, item 346.12a, must be triple-packaged as described in Publication 52, Packaging Instruction 6C, must meet the packaging requirements in 49 CFR 173.199, and must be sent only by First-Class Package International Service using Registered Mail service.*** In addition:

[Revise 135.31a to read as follows:]

- a. The secondary container must be marked with the international biohazard symbol shown in Publication 52, Exhibit 346.321.

* * * * *

135.32 Nonregulated Materials (Noninfectious Biological Substances)

[Revise 135.32 to read as follows:]

Nonregulated materials are not subject to regulation as materials but when presented for mailing, they must be properly packaged, marked, and labeled as indicated in Publication 52, Packaging Instruction 6G.

135.33 Exempt Human or Animal Specimens

[Revise 135.33 to read as follows:]

Exempt human or animal specimens are not subject to regulation as materials but when presented for mailing, they must be properly packaged, marked, and labeled as indicated in Publication 52, Packaging Instruction 6H.

* * * * *

135.5 Radioactive Materials

[Revise the introductory paragraph and item 135.5a to read as follows:]

Shipments containing radioactive materials are acceptable in international mail subject to the provisions of Publication 52, part 347 and under the following conditions:

- a. Shipments may be sent only by First-Class Package International Service using Registered Mail service.

* * * * *

136 Nonmailable Goods

* * * * *

136.4 Cigarettes and Smokeless Tobacco

[Revise 136.4 to read as follows:]

Cigarettes (including roll-your-own tobacco) and smokeless tobacco products, as defined in Publication 52, part 471, are nonmailable when sent in outbound or inbound international mail. The exceptions for mailing under Publication 52, section 472.2 are not available for shipments of such products in international mail. This standard prevails regardless of any information to the contrary in the Individual Country Listings.

137 Firearms, Knives, and Sharp Instruments

[Revise the first sentence to read as follows:]

Some knives and sharp instruments (see Publication 52, subchapter 44, and part 633) may be mailed to certain countries under the conditions specified in the Individual Country Listings.***

138 Perishable Matter

* * * * *

138.2 Plants

[Revise the first sentence to read as follows:]

Plants, seeds, and plant materials, including fruits and vegetables, are subject to the provisions of Publication 52, Chapter 5; Publication 14, *Prohibitions and Restrictions on Mailing Animals, Plants, and Related Products*; and the quarantine regulations of the country of destination.***

* * * * *

139 Cremated Remains

* * * * *

139.2 Packaging

[Add a new last sentence to read as follows:]

***Also see Publication 52, Packaging Instruction 9F.

* * * * *

Index

[Revise the following entries to read as follows:]

Aerosol containers Publication 52, part 342

* * * * *

Fictitious matter or name 132.1d; DMM 601.8.5

* * * * *

Guns 137; Publication 52, part 632

* * * * *

Knives 137; Publication 52, part 633

* * * * *

Liquids DMM 601

Alcoholic Publication 52, part 422

* * * * *

When effective, we will incorporate these revisions into the online IMM, which is available via Postal Explorer® at <http://pe.usps.com>.

— Product Classification,
Pricing, 5-29-14

IMM Revision: Reference for Tokelau

Effective July 7, 2014, the Postal Service™ will revise *Mailing Standards of the United States Postal Service, International Mail Manual (IMM®)* to correctly identify the “parent country” for Tokelau as being only Western Samoa. (A “parent country” is one that governs or rules the “child country” as a territory.) Currently, the entry also includes Union Group as an alternative, but we will remove that text.

[Revise the entry for “Tokelau (Union Group) (Western Samoa)” to read as follows (removing “Union Group”):]

Tokelau (Western Samoa)

* * * * *

When effective, we will incorporate this revision into the online IMM, which is available via Postal Explorer® at <http://pe.usps.com>.

— Product Classification,
Pricing, 5-29-14

Mailing Standards of the United States Postal Service, International Mail Manual (IMM)

* * * * *

Index of Countries and Localities

* * * * *

IMM Revision: Individual Country Listing for Uruguay

Effective July 7, 2014, the Postal Service™ will revise *Mailing Standards of the United States Postal Service, International Mail Manual (IMM®)* to reflect changes to the Individual Country Listing (ICL) for Uruguay. This update is the result of a formal request made through the Universal Postal Union (UPU) via International Bureau Circular (IBC) 61, dated April 22, 2014, updating its listing of prohibited items to include eyeglasses, medicines, and medical products.

Prohibitions

* * * * *

[Add two new prohibitions, in alphabetical order, to read as follows:]

Eyeglasses, including lenses and frames.

Medicines or medical products (including vitamins, homeopathic medicines, nail polish, cosmetics, creams, and perfumes) unless authorized under the applicable legislation.

* * * * *

When effective, we will incorporate these revisions into the online IMM, which is available via Postal Explorer® at <http://pe.usps.com>.

— Product Classification,
Pricing, 5-29-14

Mailing Standards of the United States Postal Service, International Mail Manual (IMM)

* * * * *

Individual Country Listings

* * * * *

Uruguay**Country Conditions for Mailing**

Handbooks

Handbook RE-6 Revision: Appendix A

On January 13, 2014, the Postal Service™ published a *Federal Register* notice (79 FR 2102) to modify one categorical exclusion in its regulations at 39 CFR 775.6. The instant notice makes a corresponding revision to the list of categorical exclusions in Appendix A to Handbook RE-6, *Facilities Environmental Guide*.

* * * * *

Handbook RE-6, *Facilities Environmental Guide*

* * * * *

Appendix A Categorical Exclusions

* * * * *

[Revise paragraph (8) in its entirety to read as follows:]

Disposal of properties where the size, area, topography, and zoning are similar to existing surrounding properties and/or where current and reasonable anticipated uses are

or would be similar to current surrounding uses (e.g., commercial store in a commercial strip, warehouse in an urban complex, office building in downtown area, row house or vacant lot in an urban area).

* * * * *

These revisions will be published in the next online issue of Handbook RE-6, *Facilities Environmental Guide*, available on the Postal Service PolicyNet website:

- Go to <http://blue.usps.gov>.
- Under “Essential Links” in the left-hand column, click *PolicyNet*.
- Click *HBKs*.

The direct URL for the Postal Service PolicyNet website is <http://blue.usps.gov/cpim>.

— *Facilities (HQ)*, 5-29-14

Publications

Publication 431 Revision: Changes to Post Office Box Service and Caller Service Fee Groups

Effective May 29, 2014, Publication 431, *Post Office Box Service and Caller Service Fee Groups*, is revised to include the following changes.

Publication 431, *Post Office Box Service and Caller Service Fee Groups*

* * * * *

[Add the following entries:]

ZIP Code	Fee Group
49507	3
79748	6

* * * * *

[Revise the following entries:]

ZIP Code	Fee Group
45837	6
50581	5
90003	31

* * * * *

[Delete the following entries:]

ZIP Code	ZIP Code
07306B	25801B
13041M	26638
24647	32086B
24962	48602
25024A	52562

ZIP Code	ZIP Code
25081A	60625A
25154A	60803
25165A	76095C
25564A	

* * * * *

The online version of Publication 431 is dated July 2010. Publication 431 is currently available on the Postal Service™ PolicyNet website (<http://blue.usps.gov/cpim>):

- Go to <http://blue.usps.gov>.
- Under “Essential Links” in the left-hand column, click *PolicyNet*.
- Click *PUBs*.

Offices with WebBATS access can view current Publication 431 information by generating a WebBATS Facility Information Report as follows:

1. Go to the WebBATS main menu, and select *Reports*. The reports page opens.
2. Under the Clients/System column, System category, click *Facility Information*.
3. View the Fee Group field in the report.

— *Retail Services, Retail Channel Operations*, 5-29-14

Forms

Barcoded PS Form 3533

The Barcoded PS Form 3533, *Application for Refund of Fees, Products, and Withdrawal of Customer Accounts*, previously found on **Blue under Essential Links>Forms** has been temporarily removed for revision.

If a retail unit does not have the barcoded PS Form 3533:

- Access PS Form 3533 by clicking the following link: <http://blue.usps.gov/accounting/> and then clicking on *Barcoded PS Form 3533*.
- Non-Barcoded PS Forms 3533 submitted to the Scanning and Imaging Center (SIC) will be

returned. This includes forms submitted with all zeros.

- Order PS Form 3533 from:
 - The Material Distribution Center by calling 800-332-0317, select Option 3, then 2, then 1, and follow the prompts; or
 - *eBuy2* — Item Number/PSN 7530-01-000-9932.

Note: Only order small quantities. This form will be revised again in the latter part of 2014.

— Revenue and Field Accounting,
Controller, 5-29-14

USPS® Presents **Charlton Heston**

Forever®
Stamp for
*Legends of
Hollywood
Series.*

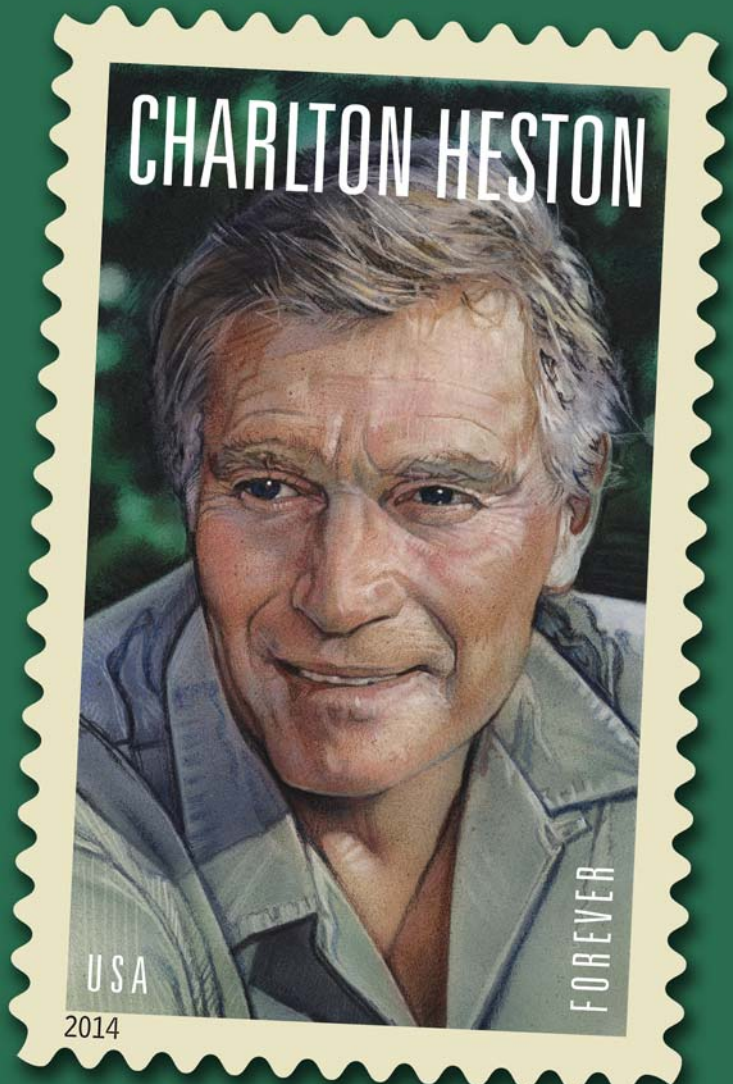

On Sale Nationwide:
April 11, 2014

Organization Information

Address Management

Change of Address Update

Effective May 31, 2014, the Postal Service™ will no longer accept change of address orders from customers who call 1-800-ASK-USPS. The Call Center change of address functionality will be retired.

Customers may continue to submit their change of address orders by visiting <http://usps.com> and accessing the “Change of Address” link found in the Manage Your Mail section, or by using PS Form 3575 in the *Mover’s Guide*, which is available in Post Offices™.

Call Center agents will continue to service customer inquiries for existing change of address orders on file. Customers who want to modify or cancel their existing change of address requests may also call the center.

Last year, more than 38 million customers moved and changed their address with the Postal Service.

– Address Management,
Product Information. 5-29-14

Post Office Changes

Old/ New	Finance No.	ZIP Code	State	P.O. Name	County/ Parish	Station/Branch/ Unit	Unit Type	Effective Date	Comments
Old New	12-8019 12-0440	30080 30339	GA GA	Smyrna Atlanta	Cobb Cobb	Main Office Main Office	Post Office Post Office	07/01/2014	Realign ZIP Code boundaries. Use Atlanta, GA 30339 as last line of address for the deliveries previously in ZIP Code 30080.
Old New	12-8019 12-0440	30082 30339	GA GA	Smyrna Atlanta	Cobb Cobb	Main Office Main Office	Post Office Post Office	07/01/2014	Realign ZIP Code boundaries. Use Atlanta, GA 30339 as last line of address for the deliveries previously in ZIP Code 30082.
Old New	12-4334 12-7040	30141 30127	GA GA	Hiram Powder Springs	Paulding Paulding	Main Office Main Office	Post Office Post Office	07/01/2014	Realign ZIP Code boundaries. Use Powder Springs, GA 30127 as last line of address for the 691 deliveries previously in ZIP Code 30141.
Old New	12-0902 12-0418	30622 30606	GA GA	Bogart Athens	Clarke Clarke	Main Office Main Office	Post Office Post Office	07/01/2014	Realign ZIP Code boundaries. Use Athens, GA 30606 as last line of address for the deliveries previously in ZIP Code 30622.
Old New	12-0902 12-9262	30622 30677	GA GA	Bogart Watkinsville	Oconee Oconee	Main Office Main Office	Post Office Post Office	07/01/2014	Realign ZIP Code boundaries. Use Watkinsville, GA 30677 as last line of address for the deliveries previously in ZIP Code 30622.
Old New	12-9262 12-0902	30677 30622	GA GA	Watkinsville Bogart	Oconee Oconee	Main Office Main Office	Post Office Post Office	07/01/2014	Realign ZIP Code boundaries. Use Bogart, GA 30622 as last line of address for the deliveries previously in ZIP Code 30677.

Old/ New	Finance No.	ZIP Code	State	P.O. Name	County/ Parish	Station/Branch/ Unit	Unit Type	Effective Date	Comments
Old New	12-1474 12-0044	30121 30102	GA GA	Cartersville Acworth	Bartow Bartow	Main Office Main Office	Post Office Post Office	07/01/2014	Realign ZIP Code boundaries. Use Acworth, GA 30102 as last line of address for the 18 deliveries previously in ZIP Code 30121.
Old New	27-0702 27-0702	39532 39540	MS MS	Biloxi Biloxi	Harrison Harrison	North Bay/ Diberville Diberville	Classified Branch Place Name	07/01/2014	Realign ZIP Code boundaries. Use Diberville, MS 39540 as last line of address for the 1,444 deliveries previously in ZIP Code 39532.
Old New	40-0688 40-0688	97006 97003	OR OR	Beaverton Beaverton	Washington Washington	Main Office Main Office	Post Office Post Office	07/01/2014	Establish a new ZIP Code for a delivery area. Use Beaverton, OR 97003 as last line of address for 12,176 deliveries previously in ZIP Code 97006.
Old New	40-0688 40-0688	97007 97078	OR OR	Beaverton Beaverton	Washington Washington	Main Office Main Office	Post Office Post Office	07/01/2014	Establish a new ZIP Code for a delivery area. Use Beaverton, OR 97078 as last line of address for 7,553 deliveries previously in ZIP Code 97007.
Old New	54-4144 54-0784	98034 98011	WA WA	Kirkland Bothell	King King	Main Office Main Office	Post Office Post Office	07/01/2014	Realign ZIP Code boundaries. Use Bothell, WA 98011 as last line of address for the 153 deliveries previously in ZIP Code 98034.

– Address Management, Product Information, 5-29-14

Domestic Mail

Labeling List Changes

Effective July 1, 2014, we will revise Labeling List(s) L001, L011, L012, and L606 to reflect changes in mail processing operations. Mailers are encouraged to label according to these revised lists immediately, but no later than July 31, 2014.

Labeling Lists

L000 General Use

L001 5-Digit Scheme – Periodicals, Standard Mail, and Package Services Flats and Irregular Parcels

* * * * *

Column A Change From	Column B
70501–70502, 70507	LAFAYETTE LA 70501
Change To	
70501, 70507	LAFAYETTE LA 70501

Add	
70502, 70505, 70509, 70598	LAFAYETTE LA 70505
Delete	
70503, 70506, 70596	LAFAYETTE LA 70506
70508, 70598	LAFAYETTE LA 70508
92704, 92707	SANTA ANA CA 92704

* * * * *

L006 5-Digit FSS Scheme – Periodical, Standard Mail, and Package Services Flats in Bundles

* * * * *

Please refer to Postal Explorer for changes and additions to the L006 labeling list.

* * * * *

L007 5-Digit Scheme — Periodicals, Standard Mail, and Package Services Flats in Bundles

Please refer to Postal Explorer for changes and additions to the L007 labeling list.

* * * * *

L011 Non-NDC/ASF Entry — Periodicals and Standard Mail Letters

* * * * *

Column A	Column B
Change From	
246–253, 255–259, 261–264, 266, 400–406, 410–416, 420, 423–424, 427, 430–433, 437–438, 450–462, 469–478	MXD CINCINNATI OH 450
479, 620, 622–623, 625–631, 633–634, 636–639	MXD ST LOUIS MO 630
Change To	
246–253, 255–259, 261–264, 266, 400–406, 410–416, 420, 423–424, 427, 430–433, 437–438, 450–462, 469–479	MXD CINCINNATI OH 450
620, 622–623, 625–631, 633–634, 636–639	MXD ST LOUIS MO 630

* * * * *

L012 5-Digit ZIP Scheme Combination

* * * * *

Column A	Column B
Change From	
01901–01904, 01908	LYNN MA 01901
02108, 02113–02114, 02133	BOSTON MA 02114
02115, 02123, 02186	BOSTON MA 02115
02126, 02136, 02170–02171	HYDE PARK MA 02136
02128–02129, 02152	BOSTON MA 02128
02139, 02163	CAMBRIDGE MA 02139
02445–02447	BROOKLINE MA 02445
02451–02454, 02482	WALTHAM MA 02451
02456, 02458, 02460, 02462, 02465	NEW TOWN MA 02456
02467, 02478, 02493	CHESTNUT HILL MA 02467
02474, 02476	ARLINGTON MA 02474
02702, 02717, 02790–02791, 02801, 02837, 02888	WARWICK RI 02888
02777, 02809, 02871	SWANSEA MA 02777
02802, 02814, 02824–02826, 02828–02830, 02838–02839, 02857–02859, 02876	CHEPACHET RI 02814
02816–02817, 02827, 02831, 02893	COVENTRY RI 02816
02818, 02822, 02852, 02874	NORTH KINGSTOWN RI 02852
02860, 02862–02863, 02865	PAWTUCKET RI 02860
02917, 02919, 02921	JOHNSTON RI 02919
04009, 04015, 04022, 04037, 04040, 04051, 04055, 04062, 04071, 04088	WINDHAM ME 04062
04101, 04108	PORTLAND ME 04101
04330, 04332, 04347, 04351	AUGUSTA ME 04330

Column A	Column B
04530, 04537–04539, 04543–04544, 04548, 04553–04556, 04562–04563, 04572, 04574, 04576, 04578–04579	BATH ME 04530
05443, 05452, 05482, 05491	SHELBURNE VT 05482
05468, 05476, 05478, 05488	MILTON VT 05468
06601, 06604, 06608, 06610, 06673	BRIDGEPORT CT 06604
06605–06606	BRIDGEPORT CT 06605
06607, 06614–06615	STRATFORD CT 06614
06820, 06840	NEW CANAAN CT 06840
06850–06851, 06853	NORWALK CT 06850
06880–06881, 06883	WESTPORT CT 06880
12009, 12015, 12043, 12046, 12051, 12053, 12083, 12143, 12157–12158, 12167, 12192	ATHENS NY 12015
12010, 12025, 12068, 12070, 12072, 12074, 12086, 12117, 12134, 12164	AMSTERDAM NY 12010
12018, 12110, 12128, 12198	LATHAM NY 12110
12023, 12090, 12094, 12121–12122, 12138, 12154, 12196	HOOSICK FALLS NY 12090
12033, 12037, 12061, 12075, 12106, 12123, 12144, 12184	EAST GREENBUSH NY 12061
12180–12183	TROY NY 12180
12188, 12302, 12309	SCHENECTADY NY 12302
12404, 12428, 12440, 12446, 12458, 12466, 12472, 12484, 12486–12487	PORT EWEN NY 12466
12406, 12409, 12412, 12430, 12434, 12442, 12455, 12457, 12461, 12463–12464, 12468, 12474, 12481, 12485, 12491, 12494, 12498	ARKVILLE NY 12406
12413–12414, 12418, 12423, 12431, 12451, 12469–12470, 12477, 12482, 12496	SAUGERTIES NY 12477
12502–12503, 12513–12514, 12516, 12526, 12534, 12545–12546, 12567, 12581, 12583	HUDSON NY 12534
12518, 12550–12552	NEWBURGH NY 12550
12520, 12543, 12549, 12553, 12566, 12575, 12577	NEW WINDSOR NY 12553
12521, 12523, 12529, 12538, 12571–12572, 12580	RHINEBECK NY 12572
12586, 12589	WALDEN NY 12586
12801, 12803–12804	GLENS FALLS NY 12801
12822, 12827, 12831, 12850, 12871, 12883, 12885, 12887	FORT ANN NY 12827
12833, 12866	SARATOGA SPRINGS NY 12866
15018, 15034, 15083, 15131–15135	BUENA VISTA PA 15018
15425, 15431, 15478	CONNELLSVILLE PA 15425
31005, 31013, 31036, 31047, 31069, 31071	BONAIRE GA 31005
31011, 31014, 31023, 31037, 31055, 31083	EASTMAN GA 31023
31018, 31059, 31061–31062, 31082, 31094	MILLEDGEVILLE GA 31061
31902, 31908, 31914, 31917, 31995	COLUMBUS GA 31902
32531, 32535–32536, 32539, 32564–32565, 32567	CRESTVIEW FL 32536
32542, 32544, 32569, 32578, 32580, 32588	NICEVILLE FL 32578

Column A	Column B
32547-32549, 32579	FORT WALTON BEACH FL 32548
35954, 35967-35968	FORT PAYNE AL 35967
36025, 36054, 36066-36068	ELMORE AL 36025
36310, 36314, 36340, 36344-36345, 36373, 36375	ABBEVILLE AL 36310
36426-36427, 36445, 36460-36461	BREWTON AL 36426
36505, 36525, 36560, 36571-36572	SARALAND AL 36571
42028, 42031, 42035, 42041, 42050, 42053, 42055-42056, 42058, 42078, 42081, 42085-42087	CLINTON KY 42031
48801, 48804, 48858	MOUNT PLEASANT MI 48858
48806-48807, 48831, 48853, 48856, 48866, 48871	ELSIE MI 48831
48808, 48835, 48848, 48851, 48860, 48873, 48879, 48894	SAINT JOHNS MI 48879
48811, 48818, 48834, 48845, 48857, 48872, 48884-48885, 48888	STANTON MI 48888
48829, 48832, 48850, 48877, 48886, 48889, 48891	EDMORE MI 48829
48847, 48878, 48880, 48883, 48893	ITHACA MI 48847
49001, 49048, 49053	KALAMAZOO MI 49001
49011, 49033, 49041, 49046, 49050-49051, 49055, 49060, 49073, 49083, 49096, 49128	RICHLAND MI 49083
49021, 49031, 49076, 49095, 49112, 49115, 49117, 49125, 49129-49130	EDWARDSBURG MI 49112
49028, 49030, 49034, 49040, 49052, 49066, 49072, 49087-49088, 49091, 49097	VICKSBURG MI 49097
49029, 49089, 49092, 49094, 49101-49103, 49106, 49111, 49126-49127	STEVENSVILLE MI 49127
49038, 49043, 49057, 49064, 49098	HARTFORD MI 49057
49042, 49045, 49047, 49061, 49065, 49067	DOWAGIAC MI 49047
49107, 49113, 49120	NILES MI 49120
74003, 74005-74006	BARTLESVILLE OK 74003
74008, 74039, 74079	BIXBY OK 74008
74011, 74013-74014	BROKEN ARROW OK 74011
74074-74076, 74078	STILLWATER OK 74074
74105, 74170	TULSA OK 74105
74401-74403	MUSKOGEE OK 74401
74421, 74451, 74464-74465	TAHLEQUAH OK 74464
74426, 74441, 74445, 74447, 74471	OKMULGEE OK 74447
74434, 74437, 74462	FORT GIBSON OK 74434
74701-74702, 74726, 74729-74731, 74733, 74741, 74748	DURANT OK 74701
98372, 98390-98391	SUMNER WA 98390
Change To	
01901-01904, 01908, 01910	LYNN MA 01901
02108, 02113-02114, 02133, 02201, 02203, 02222	BOSTON MA 02114
02115, 02123, 02186-02187	BOSTON MA 02115
02126, 02132, 02136-02137	HYDE PARK MA 02136
02128-02129, 02152, 02228	BOSTON MA 02128
02139, 02163, 02239	CAMBRIDGE MA 02139

Column A	Column B
02445-02447, 02457	BROOKLINE MA 02445
02451-02455, 02493	WALTHAM MA 02451
02456, 02458, 02460, 02462, 02465, 02495	NEW TOWN MA 02456
02467, 02478, 02482	CHESTNUT HILL MA 02467
02474-02476	ARLINGTON MA 02474
02702, 02717, 02790-02791, 02801, 02837	ASSONET MA 02702
02777, 02809, 02871-02872	SWANSEA MA 02777
02814, 02828-02830, 02839, 02858-02859	CHEPACHET RI 02814
02816-02817, 02827, 02831	COVENTRY RI 02816
02822, 02852, 02874	NORTH KINGSTOWN RI 02852
02860, 02862-02863	PAWTUCKET RI 02860
02919, 02921	JOHNSTON RI 02919
04009, 04015, 04022, 04037, 04040, 04051, 04055, 04062, 04071, 04082, 04088	WINDHAM ME 04062
04101, 04108-04109	PORTLAND ME 04101
04330, 04332, 04338, 04347, 04351	AUGUSTA ME 04330
04530, 04535, 04537-04539, 04543-04544, 04548, 04553-04556, 04562-04563, 04572, 04574, 04576, 04578-04579	BATH ME 04530
05404, 05443, 05446, 05482, 05491, 05495	SHELBURNE VT 05482
05452, 05468, 05476, 05478, 05488	MILTON VT 05468
06601-06602, 06604, 06607-06608, 06650, 06673, 06699	BRIDGEPORT CT 06604
06605, 06614-06615	STRATFORD CT 06614
06606, 06610	BRIDGEPORT CT 06606
06820, 06840, 06853	DARIEN CT 06820
06838, 06880-06881, 06883, 06889-06890	WESTPORT CT 06880
06850-06852, 06854-06856	NORWALK CT 06850
12010, 12025, 12068, 12070, 12072, 12074, 12086, 12117, 12134, 12164, 12166	AMSTERDAM NY 12010
12015, 12037, 12046, 12051, 12075, 12083, 12106, 12143, 12158, 12184, 12192	ATHENS NY 12015
12018, 12033, 12061, 12123, 12144, 12196, 12198	EAST GREENBUSH NY 12061
12047, 12110, 12128, 12189	LATHAM NY 12110
12090, 12094, 12118, 12121, 12138, 12154, 12170, 12182, 12188	HOOSICK FALLS NY 12090
12137, 12301, 12305, 12307-12308	SCHENECTADY NY 12301
12180-12181, 12183	TROY NY 12180
12302, 12309, 12325	SCHENECTADY NY 12302
12404-12405, 12413, 12418, 12423, 12431, 12439-12440, 12451, 12466, 12469-12470, 12472-12473, 12482, 12484, 12486-12487	PORT EWEN NY 12466
12406, 12409, 12412, 12430, 12434, 12442, 12455, 12457, 12461, 12463-12464, 12468, 12474, 12481, 12485, 12491, 12494, 12496, 12498	ARKVILLE NY 12406
12414, 12428, 12446, 12458, 12477	SAUGERTIES NY 12477

Column A	Column B
12502–12503, 12513, 12516, 12521, 12526, 12529, 12534, 12546, 12567, 12581, 12583	HUDSON NY 12534
12507, 12514, 12523, 12538, 12545, 12571–12572, 12580	RHINEBECK NY 12572
12518, 12520, 12553	NEW WINDSOR NY 12553
12543, 12549, 12566, 12575, 12577, 12586, 12589	WALDEN NY 12586
12550–12552	NEWBURGH NY 12550
12801, 12803–12804, 12839	GLENS FALLS NY 12801
12822, 12827–12828, 12832, 12845, 12883, 12885, 12887	FORT ANN NY 12827
12833, 12850, 12866	SARATOGA SPRINGS NY 12866
15018, 15034, 15131–15135	BUENA VISTA PA 15018
15035, 15057, 15063, 15067, 15083, 15089, 15137, 15148, 15361	EAST MC KEESPORT PA 15035
15425, 15431, 15436, 15478	CONNELLSVILLE PA 15425
26501–26502, 26504–26507	MORGANTOWN WV 26501
31005, 31036, 31047, 31069, 31071	BONAIRE GA 31005
31011, 31014, 31023, 31037, 31055, 31060	EASTMAN GA 31023
31059, 31061, 31082, 31094	MILLEDGEVILLE GA 31061
31902, 31905, 31995	COLUMBUS GA 31902
32536, 32539	CRESTVIEW FL 32536
32547–32549	FORT WALTON BEACH FL 32548
32578, 32588	NICEVILLE FL 32578
35954, 35967–35968, 35971	FORT PAYNE AL 35967
36020, 36025, 36054, 36066–36068	ELMORE AL 36025
36310, 36314, 36317, 36340, 36344–36345, 36353, 36373, 36375	ABBEVILLE AL 36310
36426–36427, 36439, 36445, 36460–36461	BREWTON AL 36426
36505, 36525, 36560–36561, 36571–36572	SARALAND AL 36571
42021–42024, 42027, 42031–42032, 42035, 42041, 42050, 42053, 42056, 42060–42061, 42069, 42085–42088	CLINTON KY 42031
48801, 48804, 48858–48859	MOUNT PLEASANT MI 48858
48806–48807, 48831, 48833, 48853, 48856, 48862, 48866, 48871, 48874	ELSIE MI 48831
48811, 48818, 48834, 48845, 48870, 48884–48885, 48888	STANTON MI 48888
48835, 48851, 48860, 48873, 48879, 48894	SAINT JOHNS MI 48879
48847, 48878, 48880, 48883, 48893, 48896	ITHACA MI 48847
49001, 49048	KALAMAZOO MI 49001
49031, 49112, 49115, 49117, 49125, 49129–49130	EDWARDSBURG MI 49112
49034, 49052, 49066, 49087–49088, 49097	VICKSBURG MI 49097
49038, 49057, 49064, 49098	HARTFORD MI 49057
49045, 49047, 49061, 49065, 49067	DOWAGIAC MI 49047
49046, 49050, 49060, 49073, 49083, 49096	RICHLAND MI 49083

Column A	Column B
49101–49103, 49106, 49111, 49126–49127	STEVENSVILLE MI 49127
49107, 49120	NILES MI 49120
65236, 65239, 65244, 65246–65247, 65257–65261, 65263, 65270, 65275, 65281, 65283, 65286	MADISON MO 65263
74003, 74005–74006, 74029	BARTLESVILLE OK 74003
74008, 74039	BIXBY OK 74008
74011, 74013	BROKEN ARROW OK 74011
74074–74078	STILLWATER OK 74074
74105, 74136, 74170	TULSA OK 74105
74401–74403, 74421	MUSKOGEE OK 74401
74426, 74432, 74434, 74437	FORT GIBSON OK 74434
74429, 74451, 74464–74465, 74467, 74471, 74477	TAHLEQUAH OK 74464
74436, 74441, 74445, 74447, 74450, 74454–74455, 74462, 74470	OKMULGEE OK 74447
74701–74702, 74723, 74726–74727, 74729–74731, 74733, 74741, 74748	DURANT OK 74701
98390–98391	SUMNER WA 98390
Add	
02170–02171	NORTH QUINCY MA 02170
02715, 02764, 02769	REHOBOTH MA 02769
02760–02763	NORTH ATTLEBORO MA 02760
02802, 02824, 02826, 02838, 02876	ALBION RI 02802
02815, 02825, 02857	NORTH SCITUATE RI 02857
04930, 04938, 04950, 04953, 04963, 04967, 04976	DEXTER ME 04930
12009, 12023, 12043, 12053, 12122, 12157, 12167	ALTAMONT NY 12009
12816, 12831, 12834, 12865, 12871	CAMBRIDGE NY 12816
22040, 22042–22043, 22046	FALLS CHURCH VA 22046
22041, 22044	FALLS CHURCH VA 22041
42020, 42025, 42036, 42048, 42054, 42071, 42082	MURRAY KY 42071
42028–42029, 42033, 42037–42038, 42044–42045, 42047, 42049, 42055, 42058, 42064, 42076, 42078, 42081, 42083–42084	MARION KY 42064
42039–42040, 42051, 42063, 42066, 42079	MAYFIELD KY 42066
48004, 48366–48367, 48412, 48428, 48440, 48444, 48455	ATTICA MI 48412
48054, 48060, 48079	PORT HURON MI 48060
48401, 48416, 48422–48423, 48450, 48454, 48466	BROWN CITY MI 48416
48413, 48419, 48432, 48434, 48441, 48445, 48453, 48456, 48465, 48467–48471, 48475	BAD AXE MI 48413
48519, 48529, 48532	FLINT MI 48532
48611, 48631, 48634, 48710, 48737, 48739, 48743, 48748–48749, 48761, 48770	AUBURN MI 48611
48612, 48620, 48624, 48628, 48657	EDENVILLE MI 48620
48619, 48621, 48627, 48629, 48635–48636, 48647, 48651–48652, 48654, 48656, 48658	ROSE CITY MI 48654

Column A	Column B
48632-48633, 48701, 48720, 48725, 48727, 48729, 48731, 48733, 48735, 48741, 48744, 48747, 48754-48755, 48760, 48767	CASEVILLE MI 48725
48723, 48726, 48732, 48736, 48757, 48759	CARO MI 48723
49304, 49309, 49312, 49349, 49402, 49458	BROHMAN MI 49312
49311, 49314, 49323, 49325, 49344, 49406, 49408, 49416, 49419, 49434, 49450, 49453	BRADLEY MI 49311
49415, 49444	MUSKEGON MI 49444
50606-50607, 50627, 50629, 50638, 50642-50644, 50648, 50650, 50654, 50657, 50664, 50667, 50669, 50672, 50680, 50682	ARLINGTON IA 50606
62906, 62914, 62920, 62926, 62952, 62957-62958, 62961-62964, 62969, 62973, 62976, 62988, 62990, 62992-62993, 62996	ANNA IL 62906
62908-62910, 62912, 62923, 62928, 62938-62939, 62941, 62943, 62953, 62956, 62960, 62970, 62985, 62995	METROPOLIS IL 62960
70611, 70615	LAKE CHARLES LA 70611
74133, 74137	TULSA OK 74133
74728, 74743, 74745	BROKEN BOW OK 74728
81601, 81632, 81637, 81654, 81657	GLENWOOD SPRINGS CO 81601
81602, 81612, 81615, 81620, 81626, 81631, 81639, 81645, 81656, 81658	AVON CO 81620
81611, 81624, 81630, 81635-81636, 81647, 81650, 81652	RIFLE CO 81650
81621, 81623, 81625, 81641, 81648	CRAIG CO 81625
98004, 98009, 98039	BELLEVUE WA 98004
98007-98008, 98015	BELLEVUE WA 98007
98036-98037	LYNWOOD WA 98036
98043, 98046	LYNWOOD WA 98043
98047, 98071, 98092	AUBURN WA 98047
98053, 98073-98074	REDMOND WA 98053
Delete	
02715, 02760-02764, 02769	PLAINVILLE MA 02762
04915, 04930, 04938, 04950, 04953, 04963, 04967, 04976	BELFAST ME 04915
05404, 05495	WINOOSKI VT 05404
06838, 06852, 06854-06856, 06890	NORWALK CT 06855
11566, 11710	MERRICK NY 11566
12015, 12046, 12051, 12083, 12143, 12158, 12192	ATHENS NY 12015
12033, 12061, 12123, 12144	EAST GREENBUSH NY 12061
12047, 12203	ALBANY NY 12203
12090, 12094, 12121, 12138, 12154	HOOSICK FALLS NY 12090
12110, 12128	LATHAM NY 12110
12118, 12137, 12301, 12305, 12307-12308	SCHENECTADY NY 12301
12170, 12816, 12828, 12832, 12834, 12839, 12845, 12865	FORT EDWARD NY 12828
12189, 12205	ALBANY NY 12205

Column A	Column B
12822, 12827, 12883, 12885, 12887	FORT ANN NY 12827
15035, 15057, 15063, 15067, 15089, 15137, 15148, 15361	EAST MC KEESPORT PA 15035
26501-26502	MORGANTOWN WV 26501
42020, 42051, 42054, 42066, 42071	ALMO KY 42020
42021, 42023-42024, 42027, 42036, 42039-42040, 42048-42049, 42061, 42069, 42076, 42079, 42082, 42088	ARLINGTON KY 42021
42025, 42029, 42038, 42044-42045, 42064	BENTON KY 42025
48820, 48906	LANSING MI 48906
49032, 49093, 49099	THREE RIVERS MI 49093
50606-50607, 50627, 50629, 50638, 50642-50644, 50648, 50650, 50654, 50657, 50664, 50667, 50669, 50672, 50680, 50682	AURORA IA 50607
62828, 62908-62910, 62912, 62923, 62928, 62938-62939, 62941, 62943, 62953, 62956, 62960, 62970, 62985, 62995	METROPOLIS IL 62960
62828, 62908-62910, 62912, 62923, 62928, 62938-62939, 62941, 62943, 62953, 62956, 62960, 62970, 62985, 62995	METROPOLIS IL 62960
62828, 62908, 62910, 62912, 62938-62939, 62941, 62943, 62953, 62956, 62960, 62970, 62985, 62995	METROPOLIS IL 62960
62906, 62914, 62920, 62923, 62926, 62952, 62957-62958, 62962-62964, 62969, 62976, 62988, 62990, 62992, 62996	ANNA IL 62906
62906, 62914, 62920, 62926, 62952, 62957-62958, 62962-62964, 62969, 62976, 62988, 62990, 62992, 62996	ANNA IL 62906
62906, 62914, 62920, 62926, 62952, 62957-62958, 62962-62964, 62969, 62976, 62988, 62990, 62992, 62996	ANNA IL 62906
65236, 65239, 65243-65244, 65246-65247, 65257-65261, 65263, 65270, 65275, 65281, 65283, 65286	MADISON MO 65263
74002, 74022, 74028, 74037	JENKS OK 74037
74010, 74016	BRISTOW OK 74010
74015, 74036, 74048	CATOOSA OK 74015
74020, 74032, 74058, 74085	CLEVELAND OK 74020
74021, 74035	COLLINSVILLE OK 74021
74023, 74029-74030, 74056, 74059	CUSHING OK 74023
74038, 74044, 74051, 74053, 74061, 74080	MANNFORD OK 74044
74047, 74063	SAND SPRINGS OK 74063
74070, 74073	SKIATOOK OK 74070
74426, 74441, 74445, 74447	OKMULGEE OK 74447
74429, 74432, 74454, 74467, 74477	WAGONER OK 74467
74434, 74437	FORT GIBSON OK 74434
74451, 74464-74465	TAHLEQUAH OK 74464
74723, 74727-74728, 74743, 74745	BENNINGTON OK 74723

Column A	Column B
81601–81602, 81611–81612, 81615, 81656	GLENWOOD SPRINGS CO 81601
81620, 81623, 81631, 81639, 81645	AVON CO 81620
81621, 81624, 81630, 81635, 81637, 81647, 81650, 81652, 81654	RIFLE CO 81650
81625–81626, 81632, 81641, 81648, 81657–81658	CRAIG CO 81625

Column A	Column B
98004, 98039	BELLEVUE WA 98004
98005, 98009, 98015	BELLEVUE WA 98005
98007–98008	BELLEVUE WA 98007
98036, 98046	LYNNWOOD WA 98036
98037, 98043	LYNNWOOD WA 98037
98052, 98073	REDMOND WA 98052
98053, 98074	REDMOND WA 98053

* * * * *

L600 Standard Mail and Package Services

L606 5-Digit Scheme — Standard Mail, First-Class Mail, and Package Services Parcels

* * * * *

Column A	Column B	Discount Type
Change From		
01850, 01852–01853	LOWELL MA 01850	DDU
03103, 03109	MANCHESTER NH 03103	DDU
03215, 03223	CAMPTON NH 03223	DDU
03809, 03855	ALTON NH 03809	DDU
05250–05251, 05255	MANCHESTER CTR VT 05255	DDU
07715, 07719	BELMAR NJ 07719	DDU
07801–07803, 07806, 07866, 07869, 07885	DOVER NJ 07801	DDU
11722, 11749, 11760	CENTRAL ISLIP NY 11722	DDU
11746–11747, 11775	HUNTINGTON STATION NY 11746	DDU
17601–17602, 17605–17606	LANCASTER PA 17601	DDU
19601, 19603, 19611	READING PA 19601	DDU
19604–19605, 19610	READING PA 19604	DDU
21204, 21286	TOWSON MD 21286	DDU
21210–21211	ROLAND PARK MD 21210	DDU
22401, 22408	FREDERICKSBURG VA 22401	DDU
22438, 22509	CHAMPLAIN VA 22438	DDU
22554–22555	STAFFORD VA 22554	DDU
22801–22802, 22807	HARRISONBURG VA 22801	DDU
23102, 23160	MAIDENS VA 23102	DDU
23108, 23156	SHACKLEFORDS VA 23156	DDU
23232, 23260–23261, 23284–23285, 23298	RICHMOND VA 23232	DDU
23396, 23416	OAK HALL VA 23416	DDU
23704, 23707	PORTSMOUTH VA 23707	DDU
23801, 23803–23804	PETERSBURG VA 23803	DDU
23867, 23870	JARRATT VA 23867	DDU
23901, 23943	FARMVILLE VA 23901	DDU
23924, 23941	CHASE CITY VA 23924	DDU
26215, 26234, 26236	ROCK CAVE WV 26234	DDU
26374, 26410	NEWBURG WV 26410	DDU
27107, 27117, 27127	WINSTON SALEM NC 27107	DDU
27514–27515, 27599	CHAPEL HILL NC 27514	DDU
30008, 30060–30061, 30063, 30069	MARIETTA GA 30060	DDU
30112, 30116, 30119	CARROLLTON GA 30116	DDU
30135, 30154	DOUGLASVILLE GA 30135	DDU
30340, 30360, 30362	DORAVILLE GA 30340	DDU
30501, 30503, 30507	GAINESVILLE GA 30501	DDU
30504, 30506	GAINESVILLE GA 30504	DDU
31757–31758, 31792, 31799	THOMASVILLE GA 31757	DDU
36330–36331	ENTERPRISE AL 36330	DDU
36601–36603, 36621–36622, 36628, 36633, 36652	MOBILE AL 36601	DDU
36604, 36607, 36640	MOBILE AL 36604	DDU

Column A	Column B	Discount Type
39206, 39286	JACKSON MS 39206	DDU
39211, 39236	JACKSON MS 39211	DDU
39402, 39404, 39407	HATTIESBURG MS 39402	DDU
39506-39507	GULFPORT MS 39507	DDU
43081-43082, 43086	WESTERVILLE OH 43082	DDU
47421, 47430	BEDFORD IN 47421	DDU
47856, 47872	ROCKVILLE IN 47872	DDU
48054, 48079	SAINT CLAIR MI 48079	DDU
48197-48198	YPSILANTI MI 48197	DDU
48519, 48529	BURTON MI 48519	DDU
48603-48604, 48638	SAGINAW MI 48603	DDU
48631, 48706, 48732	BAY CITY MI 48706	DDU
48640-48642, 48667, 48670, 48674, 48686	MIDLAND MI 48640	DDU
48823-48826	EAST LANSING MI 48823	DDU
48823-48826	EAST LANSING MI 48823	DDU
48843-48844, 48855, 48863	HOWELL MI 48843	DDU
48901, 48915, 48933	LANSING MI 48901	DDU
53141, 53144	KENOSHA WI 53141	DDU
53142, 53158	KENOSHA WI 53142	DDU
54801, 54875, 54888	SPOONER WI 54801	DDU
54817, 54834, 54857	BIRCHWOOD WI 54817	DDU
54844, 54847	IRON RIVER WI 54847	DDU
55701, 55808, 55810	DULUTH MN 55810	DDU
55802, 55805	DULUTH MN 55802	DDU
55806-55807	DULUTH MN 55806	DDU
56363, 56372, 56387, 56393, 56395-56399	ST CLOUD MN 56372	DDU
60465, 60482	PALOS HILLS IL 60465	DDU
61612-61616	PEORIA IL 61612	DDU
63019, 63028	FESTUS MO 63028	DDU
63450, 63468	SHELBINA MO 63468	DDU
64151, 64153-64155, 64163-64166	KANSAS CITY MO 64151	DDU
66216-66218, 66220, 66226-66227, 66286	SHAWNEE MISSION KS 66226	DDU
70114, 70131, 70174	NEW ORLEANS LA 70114	DDU
70501-70502, 70507	LAFAYETTE LA 70501	DDU
70601-70602	LAKE CHARLES LA 70601	DDU
75043, 75049	GARLAND TX 75043	DDU
75149-75150, 75181-75182, 75185	MESQUITE TX 75149	DDU
76103, 76105, 76112	FORT WORTH TX 76105	DDU
76107, 76109, 76185	FORT WORTH TX 76109	DDU
76122, 76161, 76192-76193, 76195-76199	FORT WORTH TX 76161	DDU
76302, 76310	WICHITA FALLS TX 76302	DDU
76305-76306, 76309	WICHITA FALLS TX 76305	DDU
76904, 76906, 76939	SAN ANGELO TX 76904	DDU
80227, 80232, 80235-80236	DENVER CO 80227	DDU
80231, 80237, 80247	DENVER CO 80231	DDU
80301, 80305, 80308-80310	BOULDER CO 80301	DDU
80521-80524	FORT COLLINS CO 80521	DDU
80905-80906, 80926, 80937, 80960	COLORADO SPRINGS CO 80906	DDU
80917-80918, 80936	COLORADO SPRINGS CO 80918	DDU
81004-81006	PUEBLO CO 81005	DDU
82071-82073	LARAMIE WY 82071	DDU
83220, 83254	MONTPELIER ID 83254	DDU
83622, 83637	GARDEN VALLEY ID 83622	DDU
83814-83816	COEUR D ALENE ID 83814	DDU
84106, 84152	SALT LAKE CITY UT 84106	DDU
84120, 84128, 84170	WEST VALLEY CITY UT 84120	DDU
84601, 84603	PROVO UT 84601	DDU
84719, 84761	PAROWAN UT 84761	DDU

Column A	Column B	Discount Type
84738, 84765	SANTA CLARA UT 84765	DDU
89105, 89123, 89141, 89183	LAS VEGAS NV 89123	DDU
92589-92592	TEMECULA CA 92591	DDU
96822-96823, 96826, 96844, 96848	HONOLULU HI 96822	DDU
97005, 97008, 97075-97078	BEAVERTON OR 97005	DDU
97015, 97027, 97086	CLACKAMAS OR 97015	DDU
97030, 97080	GRESHAM OR 97030	DDU
97051, 97053-97054	SAINT HELENS OR 97051	DDU
97236, 97266	PORTLAND OR 97236	DDU
97301, 97317	SALEM OR 97301	DDU
97367-97368	LINCOLN CITY OR 97367	DDU
98023, 98093	FEDERAL WAY WA 98023	DDU
98201, 98205-98207	EVERETT WA 98201	DDU
98230-98231	BLAINE WA 98230	DDU
98404-98405	TACOMA WA 98404	DDU
98664, 98683-98684, 98687	VANCOUVER WA 98684	DDU
98665, 98668, 98685-98686	VANCOUVER WA 98665	DDU
Change To		
01850, 01852-01853	LOWELL MA 01850	DDU
03101, 03103, 03109	MANCHESTER NH 03103	DDU
03215, 03223, 03285	CAMPTON NH 03223	DDU
03809-03810, 03855	ALTON NH 03809	DDU
05250-05253, 05255	MANCHESTER CTR VT 05255	DDU
07715, 07717, 07719-07720	BELMAR NJ 07719	DDU
07801-07803, 07806, 07869	DOVER NJ 07801	DDU
11722, 11749	CENTRAL ISLIP NY 11722	DDU
11746-11747, 11760, 11775	HUNTINGTON STATION NY 11746	DDU
17601, 17605-17606	LANCASTER PA 17601	DDU
19601, 19611	READING PA 19601	DDU
19604-19605	READING PA 19604	DDU
21204, 21252, 21284-21286	TOWSON MD 21286	DDU
21210-21211	HAMPDEN ROLAND PARK MD 21211	DDU
22401-22402, 22408	FREDERICKSBURG VA 22401	DDU
22430, 22554-22556	STAFFORD VA 22554	DDU
22438, 22476, 22509	CHAMPLAIN VA 22438	DDU
22801-22803, 22807, 22834, 22841, 22850	HARRISONBURG VA 22801	DDU
23039, 23102, 23106, 23129	MAIDENS VA 23102	DDU
23091, 23108, 23156	SHACKLEFORDS VA 23156	DDU
23219, 23232, 23260-23261, 23284-23285, 23298	RICHMOND VA 23232	DDU
23302-23303, 23396, 23416, 23426, 23442, 23488	OAK HALL VA 23416	DDU
23702, 23704, 23707	PORTSMOUTH VA 23707	DDU
23803-23806	PETERSBURG VA 23803	DDU
23867, 23870, 23897	JARRATT VA 23867	DDU
23901, 23909, 23943	FARMVILLE VA 23901	DDU
23924, 23941, 23964, 23968, 23976	CHASE CITY VA 23924	DDU
26215, 26222, 26228, 26234, 26236	ROCK CAVE WV 26234	DDU
26374, 26410, 26444	NEWBURG WV 26410	DDU
27107, 27117	WINSTON SALEM NC 27107	DDU
27514-27515	CHAPEL HILL NC 27514	DDU
28208, 28266	CHARLOTTE NC 28208	DDU
30060-30061, 30063, 30069	MARIETTA GA 30060	DDU
30112, 30116-30117, 30119	CARROLLTON GA 30116	DDU
30134-30135, 30154	DOUGLASVILLE GA 30135	DDU
30340-30341, 30360, 30362	DORAVILLE GA 30340	DDU
30501, 30507	GAINESVILLE GA 30501	DDU
30503-30504, 30506	GAINESVILLE GA 30504	DDU
31757-31758	THOMASVILLE GA 31757	DDU
36316, 36330-36331	ENTERPRISE AL 36330	DDU

Column A	Column B	Discount Type
36601, 36622, 36628, 36633, 36652	MOBILE AL 36601	DDU
36602-36604, 36607, 36640	MOBILE AL 36604	DDU
39201, 39206, 39216, 39286	JACKSON MS 39206	DDU
39202, 39211, 39236	JACKSON MS 39211	DDU
39402, 39404, 39406-39407	HATTIESBURG MS 39402	DDU
39501, 39506-39507	GULFPORT MS 39507	DDU
43082, 43086	WESTERVILLE OH 43082	DDU
47421, 47430, 47451, 47467, 47470	BEDFORD IN 47421	DDU
47830, 47856, 47860, 47872	ROCKVILLE IN 47872	DDU
48027, 48054, 48079	SAINT CLAIR MI 48079	DDU
48191, 48197-48198	YPSILANTI MI 48197	DDU
48439, 48519, 48529	BURTON MI 48519	DDU
48603-48604, 48609, 48638	SAGINAW MI 48603	DDU
48640, 48667, 48670, 48674, 48686	MIDLAND MI 48640	DDU
48706, 48732	BAY CITY MI 48706	DDU
48843-48844, 48855	HOWELL MI 48843	DDU
48915, 48933	LANSING MI 48915	DDU
49003, 49048	KALAMAZOO MI 49003	DDU
53140-53141, 53144	KENOSHA WI 53141	DDU
53142-53143, 53158	KENOSHA WI 53142	DDU
54801, 54870, 54875, 54888	SPOONER WI 54801	DDU
54817, 54834	BIRCHWOOD WI 54817	DDU
54820, 54844, 54847, 54865	IRON RIVER WI 54847	DDU
55701, 55808, 55810	DULUTH MN 55810	DDU
55802, 55805	DULUTH MN 55802	DDU
55806-55807	DULUTH MN 55806	DDU
56372, 56387, 56393, 56395-56399	ST CLOUD MN 56372	DDU
60463-60465, 60482	PALOS HILLS IL 60465	DDU
61612-61614, 61616	PEORIA IL 61612	DDU
63019, 63028, 63048, 63070	FESTUS MO 63028	DDU
63431, 63437, 63450, 63468	SHELBY MO 63468	DDU
64151, 64153-64155, 64163-64166	KANSAS CITY MO 64151	DDU
66217-66218, 66220, 66226-66228	SHAWNEE MISSION KS 66226	DDU
70114, 70174	NEW ORLEANS LA 70114	DDU
70501, 70507	LAFAYETTE LA 70501	DDU
70601-70602, 70615, 70629	LAKE CHARLES LA 70601	DDU
75043, 75049, 75150	GARLAND TX 75043	DDU
75149, 75181-75182, 75185	MESQUITE TX 75149	DDU
76103, 76105	FORT WORTH TX 76105	DDU
76109, 76185	FORT WORTH TX 76109	DDU
76161, 76192, 76195-76199	FORT WORTH TX 76161	DDU
76301, 76305-76306, 76309	WICHITA FALLS TX 76305	DDU
76302, 76308, 76310	WICHITA FALLS TX 76302	DDU
76904, 76906	SAN ANGELO TX 76904	DDU
80227, 80235-80236	DENVER CO 80227	DDU
80231, 80247	DENVER CO 80231	DDU
80301, 80308, 80310	BOULDER CO 80301	DDU
80521-80524	FORT COLLINS CO 80521	DDU
80906, 80937, 80960	COLORADO SPRINGS CO 80906	DDU
80918, 80936	COLORADO SPRINGS CO 80918	DDU
81005-81006	PUEBLO CO 81005	DDU
82071-82072	LARAMIE WY 82071	DDU
83220, 83233, 83254, 83287	MONTPELIER ID 83254	DDU
83602, 83622, 83637	GARDEN VALLEY ID 83622	DDU
83814-83816	COEUR D ALENE ID 83814	DDU
84105-84106, 84152	SALT LAKE CITY UT 84106	DDU

(Article continues on page 45).

Pull-Out Information

Fraud

Withholding of Mail Orders

Withholding of Mail Orders is enforced by the Postmaster at the city listed below.

State, City, ZIP Code	Names and Addresses Covered
UT, Salt Lake City 84101-2275	Any and All of Various Names, 222 South Main St, Ste 500

— Judicial Officer, 5-29-14

Invalid USPS Corporate Account Numbers

This listing should be provided to Contract Postal Units and used by acceptance clerks in non-POS locations without intranet access to validate a USPS Corporate Account (USPSCA) number online. For all other locations, online USPSCA validation is preferred. The online validation process is outlined in the USPSCA Validation SOP on the Retail webpage. This list supersedes all previous notices,

which must be recycled. Acceptance clerks must not accept Priority Mail Express™ shipments bearing an invalid USPSCA number in the “Payment by Account” or “Agreement Number” section of the label or form.

Note: The first 6 digits of a 9-digit Custom Designed Service and Next Day Pickup Agreement make up the Corporate Account Number.

006093	009991	032152	069382	093199	102310	207850	276004	307020	331390	333700	358001	531621
006118	010757	035004	070034	093651	102639	207853	280089	311080	331400	333833	392738	531654
006269	011390	038526	070263	095019	104120	210062	280174	311201	331401	333850	397043	531730
006368	011413	038613	071271	095752	105385	210070	280175	312207	331412	333962	402100	531765
006800	013244	039016	071551	096111	108307	210092	283589	312350	331413	333975	402614	531784
006859	015006	039100	074180	096113	108876	210158	292610	314607	331424	334007	405007	531833
007117	015621	040006	075016	096192	109120	210169	292685	314834	331427	334084	432376	532011
007248	016488	041154	075067	096303	112132	210236	292745	314971	331442	334092	436118	532360
007348	019919	041332	075100	096557	114429	210452	294304	317246	331505	334104	436462	532383
007350	020600	041339	075834	096599	115169	210471	294493	320053	331507	334112	441252	532416
008103	021312	041356	075872	096726	117050	210475	294528	321045	331557	334113	441764	532904
008109	021599	042001	077742	096920	117214	210477	294549	321068	331576	334115	445094	537146
008338	021771	042004	077934	097153	119290	210479	294554	327306	331604	334120	447005	544051
008420	022542	043203	078201	097405	119510	210531	294576	327777	331614	334123	449032	551033
008528	023015	060005	078213	097712	121029	210537	294578	328104	331645	334132	452806	551213
008566	023096	060491	078415	098197	124020	210550	295290	328256	331674	334137	454831	551272
008617	023127	060509	079059	098547	126001	210552	295381	328441	331688	334152	460181	551359
008825	023145	061109	080262	098553	127074	210558	295447	329689	331702	334158	480058	551667
008837	023320	061552	080325	098851	135236	210561	300105	330208	331703	334160	480669	551691
008991	023426	061737	085404	098881	142972	210566	300307	330262	331705	334163	481259	551742
009022	023428	063427	085590	100179	146115	210655	300506	330617	331715	334205	481411	551784
009161	023608	064059	088033	100331	146389	210859	301001	330957	332002	334344	481933	551878
009267	023666	064140	088120	100372	152144	212564	301103	331019	332081	335221	483361	553015
009332	025112	064315	088130	100505	152216	212671	301252	331070	332500	335518	486347	553036
009405	025175	064992	089158	100681	152530	216027	301405	331142	332501	335856	490683	554378
009466	025205	065198	089189	100688	152890	220312	301492	331155	333009	336216	492050	554506
009488	025479	065379	089324	100690	173066	220409	301507	331211	333018	339075	494279	554608
009533	025494	065584	089676	100740	180042	220477	301954	331215	333167	340549	495139	558020
009796	026168	065704	089956	100762	192475	220485	302001	331216	333169	342008	495369	570024
009895	026260	065799	089958	100793	192543	220734	303518	331222	333201	349570	515031	597515
009924	026279	065817	090181	100798	192585	221312	303522	331229	333202	349784	515085	598670
009925	026422	067207	091853	100802	192933	223057	303985	331232	333203	349804	531306	599900
009930	029110	068256	092152	100817	193165	223120	305660	331237	333208	349903	531557	600027
009952	029649	068372	092693	100893	198263	223382	306570	331305	333216	349963	531562	600070
009971	029788	069235	093024	101241	207701	255411	306975	331368	333694	352001	531597	600111

600168	601002	606339	610158	761802	805603	898071	918444	928679	951131	970066	971102	974169
600179	601029	606398	631609	762003	808011	900012	920129	930054	951294	970156	971105	974182
600203	601039	606430	652525	762067	809164	900164	921228	931106	951309	970356	971111	976041
600219	601052	606591	677001	763001	809213	900167	921335	931838	951577	970455	972316	976058
600229	602004	606609	680001	765630	813085	900419	921629	933112	951640	970650	972318	977044
600260	602029	606622	681189	768002	816005	901448	922056	933284	951799	970660	972354	980199
600263	602087	606647	681666	770571	816039	901634	922073	935084	951828	970686	972361	982212
600304	602169	606653	684024	773078	816358	901954	922076	937463	951847	970725	972446	982336
600321	602227	606879	685108	775248	820107	906953	925082	937522	951898	970748	972486	982469
600421	602433	607026	685265	782441	825063	907299	926130	937672	951949	970780	972493	982688
600467	602440	607109	685276	784618	832065	907662	926220	937792	967052	970845	972553	983125
600504	602658	607220	685296	790027	837005	907693	926253	939615	967170	970848	972607	992279
600509	602668	607343	722242	790060	837149	910438	926308	940646	967201	970852	972618	992634
600527	602685	607364	723061	791223	852663	911174	926319	948183	967229	970936	972674	995384
600529	602720	607368	723090	794013	853518	911259	926320	948867	967307	970960	972790	995392
600530	602743	607599	730260	794151	870101	913001	926570	949307	967308	970962	972799	995507
600539	602822	607603	730541	801168	871675	913056	926583	949636	967389	970968	972943	995538
600547	602868	607658	730574	801481	891266	913090	926735	950025	967525	970970	972953	995963
600577	602937	607730	730852	801483	895268	913641	926816	950037	968151	970972	972960	998302
600614	602999	607788	731270	801539	895295	914105	927213	950190	968226	970994	973239	999325
600626	603020	607998	735074	802136	895336	914499	927407	950296	968332	971001	973262	
600678	603064	608073	740319	802263	895366	914665	927729	950373	968457	971036	973277	
600685	604367	608131	747008	802398	895464	915356	927873	950658	968536	971039	973299	
600728	605011	608228	760011	802462	895512	915447	928121	950745	968558	971060	973309	
600745	606057	608268	760012	802469	895527	917239	928409	950974	968646	971065	973328	
600751	606069	608320	761005	803036	895560	917241	928474	951030	968741	971073	973333	
600859	606116	610104	761108	803253	898019	917371	928523	951052	968953	971075	974048	
600916	606322	610123	761414	804029	898057	917641	928524	951082	969047	971078	974101	
600956	606334	610156	761799	805562	898062	918014	928544	951127	969207	971087	974154	

— Product Information Requirements, Mail Entry and Payment Technology, 5-29-14

Missing, Lost, or Stolen U.S. Money Order Forms

Do Not Cash — Upon Receipt, Notify Local Postal Inspectors

This listing will be provided to all Postal Service™ employees responsible for accepting and cashing postal money orders. Destroy all interim notices when the num-

bers listed appear in the *Postal Bulletin*. The actual serial numbers consist of the first 10 digits on the money orders. Check for altered dollar amounts by holding money orders to the light.

010 001 0200 to 0299	040 688 8816 to 8899	077 999 4001 to 4090	127 500 2328 to 2399
010 504 1932 to 1999	041 299 6752 to 6799	078 174 4475 to 4499	160 901 2254 to 2299
011 582 1889 to 1899	041 623 8889 to 8899	078 219 4931 to 4999	161 103 6581 to 6599
011 588 2900 to 3099	041 803 6565 to 6599	078 250 4756 to 4799	161 194 2857 to 0899
012 441 0784 to 0799	043 129 1968 to 1997	078 823 8312 to 8399	162 032 4447 to 4499
012 579 5675 to 5699	043 205 5922 to 5999	079 374 0300 to 2499	163 257 1085 to 1099
013 289 6176 to 6199	044 087 3457 to 3499	079 807 2342 to 2399	164 359 2406 to 2499
013 610 0014 to 0099	044 087 4000 to 4099	082 721 0228 to 0254	166 101 1433 to 1499
014 932 1000 to 1099	044 306 4200 to 4299	083 140 5000 to 7499	167 555 5201 to 5212
014 972 0800 to 0899	044 306 4370 to 4599	083 784 8886 to 8899	167 555 5214 to 5299
015 363 0065 to 0099	045 524 4121 to 4298	083 913 6915 to 6999	169 618 6274 to 6299
017 028 3200 to 3299	046 800 9870 to 9899	084 478 3920 to 3999	171 806 6878 to 6893
018 569 5333 to 5399	047 352 4000 to 4099	086 000 8271 to 8299	173 639 4685 to 4699
018 986 5264 to 5299	048 383 7650 to 7659	086 798 3840 to 3849	174 238 2779 to 2799
019 518 2814 to 2899	048 396 3647 to 3699	088 404 4472 to 4499	174 281 9347 to 9399
020 698 5159 to 5199	051 142 0755 to 0799	088 404 5584 to 5699	175 251 2600 to 0699
020 844 7307 to 7399	051 774 8857 to 8899	088 757 8688 to 8699	176 281 7937 to 7950
020 972 8948 to 8999	051 781 2875 to 2885	088 757 9400 to 9499	176 281 7963 to 7999
022 021 9110 to 9181	051 977 7010 to 7023	089 358 2248 to 2257	176 731 6586 to 6599
022 037 1411 to 1499	052 058 7115 to 7199	090 663 9678 to 9684	178 254 5000 to 9999
022 527 9201 to 9210	054 450 1130 to 1167	091 818 0071 to 0099	178 881 9900 to 9999
022 529 1882 to 1899	057 670 0563 to 0599	093 106 9346 to 9355	180 031 2089 to 2098
023 637 7169 to 7199	058 187 3836 to 3899	093 203 0500 to 0599	180 403 7723 to 7741
024 380 4100 to 4199	058 523 3003 to 3099	093 684 3630 to 3699	180 428 4580 to 0599
024 496 6870 to 6896	058 591 1153 to 1299	094 081 5074 to 5099	182 368 7544 to 0599
025 092 0987 to 0999	058 895 3746 to 3799	094 216 2555 to 2599	182 475 3229 to 3258
025 369 5535 to 5599	059 986 0814 to 0899	094 580 7062 to 7099	182 475 3904 to 3933
025 729 1151 to 1199	060 406 7650 to 7699	094 639 4200 to 4299	182 631 0031 to 0099
025 729 1643 to 1799	063 491 8122 to 8199	095 070 7186 to 7199	184 218 2760 to 2799
026 492 3180 to 3199	063 916 9968 to 9999	095 076 8300 to 8399	185 828 1474 to 1499
027 361 0430 to 0499	064 091 4500 to 4599	095 354 6864 to 6899	186 132 7583 to 0599
027 369 4482 to 4495	065 170 0471 to 0499	097 224 1350 to 1599	186 629 0589 to 0599
027 671 8762 to 8776	065 255 7909 to 7999	100 160 3800 to 3899	187 184 6177 to 0199
027 787 9886 to 9899	065 392 6345 to 6399	104 667 6400 to 6499	187 323 8200 to 8299
027 965 9487 to 9499	066 099 2014 to 2099	104 876 8937 to 8999	187 441 6080 to 6099
028 100 8069 to 8099	066 648 2880 to 2899	112 049 4413 to 4499	188 831 6774 to 6799
028 191 1852 to 1999	066 787 3639 to 3699	112 870 9765 to 9799	188 835 6370 to 6399
028 850 3000 to 3199	066 845 7500 to 9999	113 319 2000 to 2099	189 083 1064 to 1099
029 510 1500 to 1599	067 093 3869 to 3899	114 402 3850 to 3899	189 660 9583 to 9599
030 687 0903 to 0999	068 895 0334 to 0399	114 866 5368 to 5397	191 179 0377 to 0399
030 701 3442 to 3499	070 724 4488 to 4499	116 154 2800 to 2899	192 050 5762 to 5781
031 077 4507 to 4799	070 841 9181 to 9199	116 986 4400 to 4499	194 456 8600 to 0699
032 295 7500 to 9999	070 844 2546 to 2599	117 175 1647 to 5169	195 194 6881 to 6899
034 394 1000 to 1099	070 916 1340 to 1399	117 951 4687 to 4699	198 285 2556 to 2566
034 943 0400 to 0799	071 047 5768 to 5799	117 951 5200 to 5299	199 105 0778 to 0799
035 035 4337 to 4399	071 179 9800 to 9899	119 786 3051 to 3064	199 678 2968 to 2999
037 312 7500 to 7599	071 386 3682 to 3699	119 815 8961 to 6199	202 748 5133 to 5199
037 706 9578 to 9599	071 507 6840 to 6899	119 850 7400 to 7499	202 748 5245 to 5299
037 805 3677 to 3699	072 045 9641 to 9699	119 850 7700 to 7999	202 748 5300 to 5399
037 909 5490 to 5499	072 675 8287 to 8299	121 634 0460 to 0499	202 748 5400 to 5499
037 931 4660 to 4699	073 763 0867 to 0876	122 451 9879 to 9899	203 256 1240 to 1299
039 145 6521 to 6595	073 763 0878 to 0887	122 714 6805 to 6900	204 230 3577 to 3595
040 024 3901 to 3999	073 763 0889 to 0898	124 916 0304 to 0499	205 019 0174 to 0199
040 674 7100 to 7199	077 617 5481 to 5499	126 423 0136 to 0169	207 196 9900 to 9999

207 204 0700	to	0799	393 584 7566	to	7699	412 395 8599	to	8699	433 765 4003	to	4099
207 204 0800	to	0899	393 650 0074	to	0099	412 485 6500	to	6599	434 482 7060	to	7199
207 514 3857	to	3899	393 838 8316	to	8499	412 485 6610	to	6699	434 513 2386	to	2399
208 556 4707	to	4799	393 893 6007	to	6099	412 885 5953	to	5999	434 968 3076	to	3092
210 057 4038	to	4047	394 126 6907	to	6999	414 193 3608	to	3674	435 303 1831	to	1842
210 221 0548	to	0599	394 189 0405	to	0599	414 193 3677	to	3699	435 303 1986	to	1999
214 303 6311	to	6325	394 822 3243	to	3278	414 411 7348	to	7399	435 666 6092	to	6399
214 303 6239	to	6258	394 990 1810	to	1899	414 640 0757	to	0799	436 082 6400	to	6899
214 877 4251	to	4273	395 343 3264	to	3299	414 965 1727	to	1799	436 160 6441	to	6499
215 252 3918	to	3992	395 373 3035	to	3099	417 302 8104	to	8199	437 316 7115	to	7199
218 698 2157	to	2199	395 396 9649	to	9799	417 387 6532	to	6599	437 427 0500	to	3499
218 746 0800	to	0899	395 970 3240	to	3299	417 496 6800	to	6999	439 179 2300	to	2399
219 095 0100	to	0399	397 622 4054	to	4099	417 871 9250	to	9299	439 310 0458	to	0499
227 275 9400	to	9999	397 819 8902	to	8999	417 930 9533	to	9599	440 698 1947	to	1999
273 070 8059	to	8099	398 149 7200	to	7699	418 164 6500	to	6799	440 858 6300	to	6399
273 775 7700	to	7899	399 070 0872	to	0899	418 423 9863	to	9899	440 858 6420	to	7299
302 000 0000	to	9999	399 156 7119	to	7199	418 633 5922	to	5999	441 199 1655	to	1699
349 746 2056	to	2099	399 203 5064	to	5099	418 719 8520	to	8599	443 127 3648	to	3699
350 518 7350	to	7374	399 296 9910	to	9999	418 744 2235	to	2299	443 127 4000	to	4099
360 011 1690	to	1699	399 396 8935	to	8999	418 962 2848	to	2899	443 673 7900	to	7999
360 168 6008	to	6099	399 792 7775	to	7799	419 543 0286	to	0299	443 800 9335	to	9399
360 173 8800	to	8899	399 792 8300	to	8399	419 730 0300	to	0399	444 382 8822	to	8899
360 324 2326	to	2399	400 427 1051	to	1999	420 277 0015	to	0049	444 390 1667	to	1699
362 861 3064	to	3099	401 045 1505	to	1549	420 599 0734	to	0798	444 457 3854	to	3899
373 006 2176	to	2199	401 045 1571	to	1599	420 661 4115	to	4199	450 048 4173	to	4199
374 768 2600	to	2699	401 294 2700	to	2799	420 758 9500	to	9699	450 048 4442	to	4699
375 169 4400	to	4599	401 310 9505	to	9599	420 969 3951	to	3971	450 560 5173	to	5199
375 829 3400	to	3499	401 382 5312	to	5399	420 969 3973	to	3999	450 620 3077	to	3099
375 851 9100	to	9199	402 578 7876	to	7899	421 116 3565	to	3599	450 620 3135	to	3199
376 196 0911	to	0999	403 125 6744	to	6799	421 130 9300	to	9399	450 780 2716	to	2799
378 085 3679	to	3699	403 260 7000	to	7499	421 313 4500	to	4999	450 801 2700	to	2799
378 351 1063	to	1099	403 280 6470	to	6499	421 364 5537	to	5599	451 109 2967	to	2984
379 843 5100	to	5199	403 685 8600	to	8699	421 656 2609	to	2699	451 115 4110	to	4125
380 093 9600	to	9699	404 003 0300	to	0399	421 988 9700	to	9799	451 115 4127	to	4199
380 165 1165	to	1199	404 041 8838	to	8899	422 172 4667	to	4699	451 746 0700	to	0799
381 325 4500	to	4599	404 071 4268	to	4299	422 484 4212	to	4299	452 265 0074	to	0099
381 604 2510	to	2699	404 347 5356	to	5399	422 556 1270	to	1299	452 265 0246	to	0299
381 645 9525	to	9599	404 347 5548	to	5599	422 587 7024	to	7099	452 265 0335	to	0999
383 314 3968	to	3999	404 726 4500	to	4599	422 819 7533	to	7599	452 509 1169	to	1199
383 892 1000	to	1344	404 961 5001	to	5199	422 842 5073	to	5087	452 855 6471	to	6499
383 892 1382	to	1399	405 325 0188	to	0198	422 907 7563	to	7599	452 890 4679	to	4799
384 925 3641	to	3654	406 009 4587	to	4599	424 500 6050	to	6099	452 900 8215	to	8238
385 568 2331	to	2399	406 260 6830	to	6899	424 641 8500	to	8599	453 117 9146	to	9199
385 599 7554	to	7575	406 459 6641	to	6999	424 871 6600	to	6699	453 334 3631	to	3699
385 774 2024	to	2099	406 733 3000	to	3999	425 298 2352	to	2399	453 603 7841	to	7891
386 624 1412	to	1599	407 545 1557	to	1599	425 418 4269	to	4299	453 650 1140	to	1199
386 883 8936	to	8999	407 594 0412	to	0599	425 418 4405	to	4499	453 741 1300	to	1399
387 314 5574	to	5599	407 692 9100	to	9299	426 547 4566	to	4599	454 013 2919	to	2999
387 837 6300	to	6399	407 959 2190	to	2199	427 412 6337	to	6499	454 186 2411	to	2499
388 828 0656	to	0699	408 265 2275	to	2288	427 481 0900	to	0999	454 268 4883	to	4899
389 696 2400	to	2799	408 499 7700	to	7799	428 027 2742	to	2752	454 302 5400	to	5499
389 846 3104	to	3135	408 499 7900	to	7999	429 474 4172	to	4199	454 490 8300	to	8399
389 846 3145	to	3195	408 682 8484	to	8599	429 889 2900	to	2999	454 547 7434	to	7499
389 887 9211	to	9230	408 698 7015	to	7099	430 150 4401	to	4599	454 922 4867	to	4895
389 887 9234	to	9299	409 072 3941	to	3999	430 172 9800	to	9899	455 221 1348	to	1499
390 001 3182	to	3199	410 491 2311	to	2399	430 177 1900	to	2099	455 364 2147	to	2199
390 001 3500	to	3699	410 694 8400	to	8599	430 444 9500	to	9699	455 399 5400	to	5499
390 545 5974	to	5999	410 775 1500	to	1599	430 664 4070	to	4099	455 476 0676	to	0699
391 104 6146	to	6199	410 795 7927	to	7999	432 168 8419	to	8499	455 543 0618	to	0699
391 574 1466	to	1499	410 867 0917	to	0966	432 708 6800	to	6999	456 410 9006	to	9099
391 783 3020	to	3599	410 867 0970	to	0999	432 744 1544	to	1599	456 470 4146	to	4299
391 792 6100	to	6199	411 868 1023	to	1199	432 995 9775	to	9799	456 619 4460	to	4499
392 668 2956	to	2999	411 922 2322	to	2399	433 003 5800	to	5899	457 333 2686	to	2699
392 854 8500	to	8899	412 193 0900	to	0999	433 757 3047	to	3099	457 729 1767	to	1777

457 937 8615	to	8699	475 319 3649	to	3799	491 258 8100	to	9099	602 512 2972	to	2999
458 028 9810	to	9899	475 340 6400	to	6599	491 567 1376	to	1399	602 555 2400	to	2799
458 057 2712	to	2999	475 424 8410	to	8499	492 254 4800	to	4899	602 829 7061	to	7099
458 069 9537	to	9599	475 629 9156	to	9199	492 283 5100	to	5199	603 483 9572	to	9599
458 069 9665	to	9699	475 850 6101	to	6199	492 610 6813	to	6899	603 490 7200	to	7299
458 337 5222	to	5299	475 875 2500	to	2599	493 394 5568	to	5599	603 678 7100	to	7199
458 354 7653	to	7999	476 169 8264	to	8299	493 470 2562	to	2599	603 678 7662	to	7699
458 671 8678	to	8699	476 189 3000	to	3499	493 473 7700	to	7799	603 678 7902	to	7999
458 671 8721	to	8798	476 331 2480	to	2499	493 716 2153	to	2199	603 678 8418	to	8499
458 847 5044	to	5999	477 289 8601	to	8699	494 206 2972	to	2999	603 678 8700	to	9999
459 274 7624	to	7699	477 681 5206	to	5299	494 217 3446	to	3999	604 086 0880	to	0899
459 365 5432	to	5499	478 010 4243	to	4268	494 224 0500	to	0599	604 349 1414	to	1499
459 378 5764	to	5799	478 010 4270	to	4291	495 145 0600	to	0699	604 503 7776	to	7799
459 472 4816	to	4999	478 450 5071	to	5099	496 209 7425	to	7499	605 520 9037	to	9099
460 349 6878	to	6899	478 469 7838	to	7858	496 213 8728	to	8799	605 685 4010	to	4099
460 550 1909	to	1999	478 469 7883	to	7899	496 474 5226	to	5248	605 988 6467	to	6499
460 997 5234	to	5299	479 280 9800	to	9899	497 053 8517	to	8699	607 689 7951	to	7960
461 973 6443	to	6499	479 365 9116	to	9176	497 854 8673	to	8699	607 728 1276	to	1299
462 152 0107	to	0299	479 412 9900	to	9999	498 449 8888	to	8899	608 727 7100	to	7199
462 274 1072	to	1099	479 667 6190	to	6199	498 929 8285	to	8499	608 727 7273	to	7599
462 277 8373	to	8399	479 748 9680	to	9699	498 936 5310	to	5399	608 813 9950	to	9999
462 554 6051	to	6099	479 860 7000	to	7199	499 016 5425	to	5499	609 067 5325	to	5399
463 011 5529	to	5540	480 526 2000	to	2099	499 440 8575	to	8899	609 067 5488	to	5499
463 176 4115	to	4199	480 640 6330	to	6399	499 731 6717	to	6799	609 067 5600	to	5699
463 176 4229	to	4299	480 658 0568	to	0599	500 064 1858	to	1869	609 289 6123	to	6199
463 185 2600	to	2799	480 689 5100	to	5199	500 070 5725	to	7799	609 438 4400	to	4499
463 227 7711	to	7799	481 072 9463	to	9499	501 058 0016	to	0026	609 493 1100	to	1199
463 414 4869	to	4899	481 673 0074	to	0095	501 331 0300	to	0399	609 766 8091	to	8999
463 808 3484	to	3499	482 527 1500	to	1599	501 460 0977	to	0999	609 825 4100	to	4115
463 945 7400	to	7899	482 541 5255	to	5299	502 227 7645	to	7699	609 884 2981	to	2999
464 629 9000	to	9399	482 729 6800	to	6899	502 424 0200	to	0499	609 893 1000	to	1099
464 711 4332	to	4399	483 363 7207	to	7299	502 424 0600	to	0699	610 092 3200	to	3299
465 692 3963	to	3999	483 402 2356	to	2399	502 496 6923	to	6999	610 582 4200	to	4299
465 698 8300	to	8599	483 486 5100	to	5199	503 003 2700	to	2899	611 879 6939	to	6999
465 743 7745	to	7799	483 632 1521	to	1599	503 194 5144	to	5153	612 291 8013	to	8099
466 798 6056	to	6067	483 632 2600	to	2799	503 790 9922	to	9948	612 751 5171	to	5199
467 147 4300	to	4399	483 849 1615	to	1699	504 045 4030	to	4099	612 751 5226	to	5299
468 079 5782	to	5799	484 174 4803	to	5299	504 166 0200	to	0599	612 751 6083	to	6099
469 067 2817	to	2899	484 323 8900	to	9199	504 240 1062	to	1399	612 751 6268	to	6299
469 127 8000	to	8199	484 680 5000	to	5038	504 805 3300	to	3499	612 751 6572	to	6599
469 213 0359	to	0399	484 680 5040	to	5074	505 096 0662	to	0699	612 774 2111	to	2199
469 213 0500	to	0599	484 680 5077	to	5099	505 893 7739	to	7799	612 774 2254	to	2299
469 561 8011	to	8099	485 029 4913	to	4999	505 893 7800	to	7999	612 774 2500	to	2599
469 658 1961	to	1999	486 176 0600	to	0699	506 124 0800	to	0999	614 469 0979	to	0999
469 666 9900	to	9999	486 559 7555	to	7599	506 165 7027	to	0099	614 474 3000	to	3099
469 678 1900	to	1999	486 696 3023	to	3199	506 502 5209	to	5299	614 521 3490	to	3499
469 781 4900	to	4999	488 173 7900	to	7999	506 756 1682	to	1699	614 645 1800	to	1899
469 947 6960	to	6999	488 206 4100	to	4199	506 756 1700	to	1799	614 832 1100	to	2099
470 755 5800	to	5818	488 226 0200	to	0299	506 756 1800	to	1899	615 017 7505	to	7599
471 918 0300	to	0999	488 709 3906	to	3999	506 836 5326	to	5399	617 711 6609	to	6699
471 985 2408	to	2419	488 855 8359	to	8399	508 488 6226	to	6299	617 760 5266	to	5299
472 191 6700	to	6799	489 181 8963	to	8999	508 789 8332	to	8399	617 813 3601	to	3699
472 270 2555	to	2599	489 223 2000	to	2099	508 789 8400	to	8499	618 840 9200	to	9299
472 987 0213	to	0241	489 311 1930	to	1999	510 150 2400	to	2499	619 551 7229	to	7299
472 987 0290	to	0299	489 318 6200	to	6300	510 381 3200	to	3299	619 859 3000	to	3099
473 151 2069	to	2199	489 384 0027	to	0099	510 587 9500	to	9599	620 073 9400	to	9499
473 666 9138	to	9199	489 427 0658	to	0899	510 587 9659	to	9699	621 614 7907	to	7930
473 952 3429	to	3499	489 997 5252	to	5299	510 269 9770	to	9999	621 614 7932	to	7999
474 108 5402	to	5499	490 669 5850	to	6099	600 645 3223	to	3299	621 648 8021	to	8199
474 356 5193	to	5299	490 717 7080	to	7099	601 339 1200	to	1399	621 648 8500	to	8599
474 949 3366	to	3399	490 721 6000	to	6099	601 653 5884	to	5899	621 904 8351	to	8599
475 134 9362	to	9399	490 793 1500	to	2099	601 661 7700	to	7799	621 916 1978	to	1989
475 167 9667	to	9699	490 886 8171	to	8199	601 682 5343	to	5399	622 989 8032	to	8099
475 319 3415	to	3499	490 977 9221	to	9240	601 928 1600	to	1699	623 076 9300	to	9399

623 819 5006	to	5099	644 069 0600	to	0699	659 706 8113	to	8199	685 650 9487	to	9499
623 895 8200	to	8399	644 077 7506	to	7699	659 846 7837	to	7899	685 669 4200	to	4299
623 917 0000	to	0099	644 085 8157	to	8199	660 510 4100	to	4199	685 757 8452	to	8499
623 917 0200	to	0299	644 112 9839	to	9899	660 673 0400	to	0599	686 071 2694	to	2799
624 468 5288	to	5299	644 373 9083	to	9099	661 488 5000	to	5099	686 176 3333	to	3354
624 665 3162	to	3198	644 380 1460	to	1499	661 609 9100	to	9199	686 372 3200	to	3299
625 088 6735	to	6799	644 733 4715	to	4799	661 716 9420	to	9499	686 644 5879	to	5899
625 916 9500	to	9799	644 900 9712	to	9799	661 906 6522	to	6599	686 899 1371	to	1399
625 968 8956	to	8999	644 901 0109	to	1299	662 021 8332	to	8399	686 931 7636	to	7699
627 005 3938	to	3999	644 901 1325	to	1399	662 068 0700	to	0899	687 601 0973	to	0999
627 384 3907	to	4099	644 923 6800	to	7799	662 553 0774	to	0799	687 614 6774	to	6799
627 496 7549	to	7599	644 932 4655	to	4699	663 078 7034	to	7099	688 120 9000	to	9999
627 708 3605	to	3699	645 318 7240	to	7499	663 763 5300	to	5399	688 314 3107	to	3191
627 776 2500	to	2599	645 333 1766	to	1799	663 883 7039	to	7499	690 291 1361	to	1371
628 226 3100	to	3199	645 790 8632	to	8699	663 938 9200	to	9299	690 788 2877	to	2899
628 814 4702	to	4799	645 821 0657	to	0699	664 253 8000	to	8499	690 893 5344	to	5399
628 851 9689	to	9699	645 930 7948	to	7999	664 656 3055	to	3099	690 893 5512	to	5599
629 510 7200	to	7299	645 975 0737	to	0762	665 174 6400	to	6499	690 904 1300	to	1599
629 964 4200	to	4294	646 242 6200	to	6299	665 274 8208	to	8299	690 941 6000	to	6199
630 389 3056	to	3071	646 270 7639	to	7799	665 669 5400	to	5499	691 313 6383	to	6399
630 463 0588	to	0599	646 798 4000	to	4999	666 132 8226	to	8299	691 313 6600	to	6699
631 459 9117	to	9199	647 048 7035	to	7099	666 696 2209	to	2299	691 582 8003	to	8099
631 762 9325	to	9399	647 049 2900	to	2999	666 696 2309	to	2399	691 664 1800	to	1999
632 217 4933	to	4999	647 398 8300	to	8399	667 032 9300	to	9399	691 664 2400	to	2499
632 500 0000	to	640 3999	647 398 8481	to	8499	667 729 5529	to	5599	692 727 9362	to	9399
633 110 4165	to	4199	647 437 3000	to	4999	668 383 8400	to	8699	692 798 1800	to	1899
633 110 4303	to	4499	647 811 2188	to	2199	670 368 3400	to	3499	693 249 0779	to	0799
633 438 6429	to	6599	648 009 6057	to	6099	670 369 7336	to	7399	693 249 0877	to	1699
633 588 7173	to	7182	648 163 5300	to	5499	670 750 7169	to	7199	693 445 0566	to	0999
634 725 0700	to	0799	648 722 5283	to	5299	671 046 6200	to	6399	693 448 8500	to	8999
634 803 3239	to	3299	648 892 3164	to	3199	671 251 5448	to	5499	693 645 9583	to	9599
634 807 2474	to	2499	649 100 3989	to	3999	671 926 5600	to	5799	693 965 4200	to	4299
634 827 5900	to	5999	649 647 0370	to	0399	672 444 2000	to	2999	695 741 2906	to	2999
634 886 3428	to	3499	649 647 0522	to	0599	672 828 3410	to	3499	695 947 8518	to	8599
635 559 3449	to	3499	649 647 5237	to	5399	673 167 5776	to	5799	696 662 8247	to	8299
636 289 6214	to	6299	649 647 9100	to	9299	675 464 3700	to	3799	697 447 8285	to	8296
636 634 8007	to	8042	649 666 7800	to	8299	675 464 4000	to	4199	698 042 4816	to	4899
637 150 1200	to	1299	650 114 7707	to	7719	676 365 5958	to	5999	698 131 2138	to	2157
637 562 5828	to	5899	650 130 3400	to	3599	676 669 1024	to	1099	698 227 0000	to	0099
638 042 1647	to	1699	650 213 0406	to	0499	677 126 6734	to	6799	700 065 2570	to	2599
638 049 4984	to	4999	650 555 1749	to	1799	677 333 9979	to	9999	700 065 4800	to	4899
638 318 1115	to	1199	650 564 1900	to	1999	677 466 1088	to	1099	700 190 3350	to	3359
638 318 1453	to	1499	650 627 4212	to	4299	678 071 4500	to	4799	700 228 6048	to	6099
638 885 0000	to	0299	650 736 2043	to	2099	678 096 7531	to	7599	700 650 0452	to	0499
638 903 4362	to	4373	650 739 1540	to	1699	679 909 2578	to	2599	700 666 1323	to	1349
639 415 1929	to	1999	651 741 4415	to	4499	680 112 9565	to	9599	700 786 9106	to	9142
639 415 2019	to	2099	651 882 2800	to	2899	680 244 0903	to	0999	700 859 0744	to	0758
639 420 6200	to	6299	652 754 6317	to	6399	680 412 6046	to	6099	701 028 6780	to	6899
639 469 3517	to	3799	653 131 4945	to	4999	680 761 6800	to	6899	701 213 3900	to	3999
639 605 2143	to	2199	653 426 3300	to	3399	681 677 0540	to	0699	701 267 2000	to	3999
639 657 8600	to	8799	653 455 4874	to	4899	682 070 1029	to	1099	701 335 7312	to	7399
640 289 7500	to	7599	654 238 0000	to	0399	682 956 6280	to	6299	701 369 2005	to	2050
640 289 7700	to	7999	654 404 3065	to	3092	682 956 6490	to	6599	701 499 2260	to	2299
641 170 4420	to	4499	654 962 2900	to	3199	682 956 6700	to	6799	701 503 2247	to	2299
641 318 3133	to	3199	655 103 5081	to	5199	682 965 1178	to	1199	701 541 2271	to	2299
641 378 6500	to	6999	655 523 2600	to	2999	682 965 1201	to	1299	701 553 6557	to	6599
641 383 8739	to	8799	656 305 2448	to	2499	683 118 2389	to	2399	701 578 7460	to	7469
641 877 3187	to	3299	657 347 4438	to	4999	683 378 2000	to	2099	701 578 7475	to	7499
641 877 3310	to	3399	657 710 8100	to	8999	683 378 2117	to	2299	701 601 3457	to	3499
642 355 8094	to	8199	657 780 0985	to	0999	683 415 1200	to	1499	701 605 5913	to	5999
642 355 8308	to	8999	658 586 1400	to	1499	683 444 8159	to	8199	701 695 3982	to	3999
642 900 0018	to	0099	658 877 8000	to	8199	685 154 7780	to	7789	701 695 4148	to	4199
643 030 6254	to	6299	658 880 8000	to	8199	685 297 7645	to	7699	701 695 4227	to	4299
644 066 0882	to	0899	659 398 7300	to	7399	685 623 5264	to	5299	701 708 1741	to	1799

701 736 3966	to	3999	808 325 5161	to	5699	854 304 4089	to	4999	872 100 0445	to	0459
701 772 0870	to	0899	808 784 8000	to	8299	854 529 2200	to	2299	900 556 4178	to	4199
701 838 2800	to	2899	830 125 0672	to	0699	854 532 0000	to	2999	900 845 0044	to	0099
701 941 0600	to	0699	830 602 5800	to	5999	855 001 6204	to	6249	900 936 0217	to	0299
702 171 1603	to	1699	830 610 3700	to	3799	855 319 9364	to	9399	900 936 0435	to	0499
702 195 5109	to	5199	830 983 3500	to	3599	855 361 3390	to	3399	901 058 5255	to	5280
702 254 9300	to	9399	830 983 3635	to	3699	856 226 0490	to	0499	901 273 1082	to	1099
702 264 7569	to	7599	831 354 1387	to	1399	856 656 5800	to	5999	901 287 5143	to	5199
702 519 0513	to	0524	831 815 8240	to	8299	856 752 0200	to	0299	901 291 2789	to	2799
702 713 1800	to	1809	832 525 3810	to	3899	857 111 1352	to	1399	901 525 7122	to	7199
702 821 5730	to	5799	833 159 1884	to	1899	857 279 3450	to	3499	902 089 1253	to	1299
702 821 5805	to	5899	833 456 2567	to	2599	857 843 4000	to	4099	902 198 9769	to	9799
702 844 6975	to	6994	833 566 3015	to	3071	858 124 7644	to	7699	902 948 1269	to	1299
702 846 6331	to	6399	834 130 5200	to	5299	858 756 3111	to	3299	902 985 0833	to	0899
702 848 3900	to	3999	834 316 5444	to	5499	859 063 8200	to	8699	903 370 6934	to	6999
702 857 7302	to	7499	834 354 8747	to	8766	859 190 0600	to	0644	904 600 6523	to	6599
702 878 0114	to	0199	834 354 8824	to	8838	859 437 5538	to	5599	904 892 0378	to	0399
703 364 1707	to	1799	835 269 5700	to	5799	859 811 2888	to	2899	904 892 0648	to	1299
740 002 7710	to	7719	835 496 7303	to	7399	859 855 8873	to	8999	905 056 2216	to	2299
740 119 2275	to	2284	835 539 5200	to	5999	860 240 8520	to	8599	905 510 6647	to	6799
740 130 6688	to	6698	835 813 3015	to	3099	860 275 3900	to	3999	905 510 6900	to	7099
740 144 2780	to	2795	837 672 8967	to	8999	860 518 9629	to	9699	905 794 0000	to	0199
740 241 9049	to	9099	837 784 3282	to	3299	860 600 0021	to	0999	905 794 0288	to	0299
740 252 9265	to	9294	838 176 8377	to	8399	861 158 2350	to	2599	905 873 6900	to	6999
740 255 1718	to	1799	838 518 1257	to	1299	861 367 5400	to	5499	905 873 7100	to	7299
740 274 2602	to	2619	839 718 8257	to	8299	861 637 6010	to	6099	905 880 8900	to	8999
740 277 0366	to	0392	840 323 0600	to	0699	861 979 7292	to	7499	905 889 7100	to	7199
740 332 7658	to	7671	840 875 6235	to	6299	862 216 6100	to	6199	906 158 1508	to	1599
740 348 6641	to	6658	840 910 0900	to	0999	862 263 9213	to	9299	906 558 8812	to	8899
740 351 4790	to	4799	841 349 5000	to	5099	862 271 0800	to	0999	906 982 2214	to	2299
740 374 7416	to	7499	841 805 7747	to	7899	862 271 5000	to	5099	907 725 8500	to	8599
740 470 2420	to	2443	841 805 7944	to	8099	863 871 5138	to	5199	907 815 0216	to	0257
740 514 0300	to	0499	842 226 0685	to	0695	863 949 5300	to	5399	908 622 4225	to	4235
740 523 7432	to	7449	842 685 4600	to	4699	864 088 8200	to	8299	908 936 9254	to	9299
740 535 1555	to	1580	842 685 4742	to	4999	864 426 3972	to	3999	909 066 4494	to	7499
740 557 3570	to	3579	842 860 0300	to	0399	864 520 6117	to	6136	909 067 7400	to	7499
740 650 4104	to	4140	842 898 5582	to	5599	865 151 0526	to	0599	909 100 1787	to	1799
740 684 0620	to	0800	843 062 7100	to	7199	865 500 4034	to	4099	909 100 1900	to	2099
740 701 6105	to	6114	843 077 6288	to	6299	865 883 6082	to	6099	909 355 0422	to	0499
740 705 9790	to	9799	843 077 6378	to	6399	866 004 3000	to	3999	909 568 8900	to	9099
740 726 6400	to	6500	843 758 5769	to	5778	866 442 4100	to	4899	909 568 9300	to	9499
740 748 8319	to	8329	843 786 2554	to	2699	867 366 9108	to	9118	909 725 7307	to	7399
740 765 3306	to	3399	845 656 8165	to	8199	867 633 7403	to	7499	909 833 0947	to	0999
740 774 8434	to	8499	845 727 2100	to	2199	867 737 5623	to	5699	910 219 8631	to	8699
740 786 1885	to	1899	845 746 2618	to	2635	868 169 4529	to	4599	910 265 1100	to	1199
740 790 5989	to	5999	846 390 7531	to	7599	868 173 8400	to	8599	910 471 7273	to	7299
740 820 4854	to	7836	846 918 0572	to	0599	868 514 9000	to	9099	910 536 2505	to	2599
740 827 7578	to	7594	847 237 7690	to	7699	868 566 9200	to	9299	910 958 7499	to	7599
740 917 7490	to	7499	847 284 2481	to	2499	869 200 0000	to	9999	911 140 1000	to	2199
740 918 5531	to	5549	847 374 7055	to	7065	869 387 1150	to	1199	911 245 2545	to	2599
741 037 8528	to	8551	847 374 7055	to	7065	869 505 3500	to	3599	911 268 9077	to	9099
742 030 6135	to	6149	847 636 5304	to	5399	869 523 7033	to	7099	911 400 8948	to	8999
742 033 2663	to	2674	847 700 5447	to	5499	869 566 6150	to	6167	911 508 1620	to	1799
742 040 3300	to	3309	847 723 7500	to	7599	869 800 0000	to	999 9999	911 509 9310	to	9399
742 151 5000	to	5014	849 485 3427	to	3499	870 054 4814	to	4899	911 523 3000	to	3999
742 192 5210	to	5224	849 520 9850	to	9899	870 491 4812	to	4849	912 057 9922	to	9999
742 228 9660	to	9669	849 608 1357	to	1399	870 536 5820	to	5829	912 882 0563	to	0899
805 885 8411	to	8499	849 792 2600	to	2699	870 541 7167	to	7239	913 605 2218	to	2299
806 087 1100	to	1499	850 546 1862	to	1899	870 575 8155	to	8999	913 709 2429	to	2499
806 268 9275	to	9299	851 143 6826	to	6844	870 589 0485	to	0494	913 818 3501	to	3999
806 534 3400	to	3477	851 209 9880	to	9899	870 691 7060	to	7099	914 063 4300	to	4399
807 342 3283	to	3399	851 928 9221	to	9299	872 028 4850	to	4899	914 346 7621	to	7644
808 086 7100	to	7199	852 589 6560	to	6599	872 029 9306	to	9399	914 453 1366	to	1399
808 090 3440	to	3499	853 049 3646	to	3699	872 078 3709	to	3799	914 529 6185	to	6299

914 896 4658	to	4699	919 814 3095	to	3199	923 493 9403	to	9599	931 156 1502	to	1579
915 187 8774	to	8779	919 889 5110	to	5134	923 493 9681	to	9699	931 156 1600	to	1625
915 300 2783	to	2799	919 889 5137	to	5176	923 604 4424	to	4499	931 156 1671	to	1699
915 546 6822	to	6999	919 889 5178	to	5199	923 810 7800	to	8299	932 506 6400	to	6599
915 646 5183	to	5199	919 889 5030	to	5070	924 252 1200	to	1299	932 732 1796	to	1799
915 671 3963	to	3980	919 889 5090	to	5099	924 252 1400	to	1499	932 827 9026	to	9099
915 671 3982	to	3999	919 915 2774	to	2787	924 533 0711	to	0799	932 957 2300	to	2399
915 675 2217	to	2299	920 155 4662	to	4687	924 533 2343	to	2399	933 060 6160	to	6189
916 440 3377	to	3399	920 309 9039	to	9199	924 533 2428	to	2499	933 387 2541	to	2561
916 670 6352	to	6399	920 771 5321	to	5399	924 685 1957	to	1999	933 760 3609	to	4199
916 682 5300	to	5399	920 857 5500	to	5899	924 946 6300	to	6699	933 894 0928	to	0999
916 694 1414	to	1499	920 864 3480	to	3499	925 333 5900	to	6099	934 018 2729	to	2741
916 703 0802	to	0821	920 963 4567	to	4599	925 336 2300	to	2399	934 180 0300	to	0399
917 089 0709	to	0799	921 333 7400	to	7499	926 432 5907	to	5999	934 236 3954	to	3999
917 089 0842	to	0899	921 477 3762	to	3799	926 436 3600	to	3699	934 622 8717	to	8999
917 216 2928	to	2999	922 278 1048	to	1399	927 765 6257	to	6299	935 216 0312	to	0399
917 370 6300	to	6499	922 280 2019	to	2099	928 197 8100	to	8199	935 843 2202	to	2247
917 486 4900	to	4999	922 280 2233	to	2299	928 197 8283	to	8299	936 024 8889	to	8899
918 460 0602	to	0699	922 773 0459	to	0499	928 856 2059	to	2068	936 339 4455	to	4499
918 951 7231	to	7299	923 032 7000	to	7399	930 219 1722	to	1799			
919 519 2786	to	2799	923 045 3630	to	3699	930 335 7810	to	7819			
919 536 0770	to	0799	923 484 3600	to	3699	931 097 9259	to	9299			

— Criminal Investigations Group, Postal Inspection Service, 5-29-14

Missing, Lost, or Stolen Canadian Money Order Forms

Do Not Cash — Upon Receipt, Notify Local Postal Inspectors

This listing will be provided to all Postal Service™ employees responsible for accepting and cashing postal money orders. Destroy all interim notices when the numbers listed appear in the *Postal Bulletin*. The new money

order serial numbers consist of the first 9 digits. The 10th digit is a check digit only.

Do not cash outdated money orders **104 151 601 to 692 600 000**. Advise holders to send invalid money orders to: Canada Post Corporation, Ottawa, Canada K1A 0B1. Check for altered dollar amounts by holding money orders to the light.

719 869 731	to	9 760	724 793 221	to	3 250	727 749 241	to	9 780	731 588 301	to	8 340
720 227 871	to	7 930	724 908 109	to	8 120	728 382 331	to	2 480	731 767 273	to	7 320
720 227 949	to	7 960	724 937 461	to	7 670	728 702 338	to	2 400	731 781 061	to	1 120
720 368 543	to	8 570	725 163 118	to	3 151	728 915 371	to	5 850	731 837 821	to	7 910
720 392 151	to	2 570	725 202 735	to	2 750	728 953 141	to	3 410	731 841 377	to	1 450
720 556 491	to	6 640	725 398 591	to	8 800	728 954 280	to	4 310	732 018 481	to	8 600
720 558 621	to	8 650	725 464 591	to	4 920	729 169 081	to	9 140	732 067 972	to	8 370
720 575 361	to	5 570	725 475 321	to	5 330	729 363 841	to	3 870	732 188 649	to	8 670
720 590 152	to	0 179	725 711 057	to	1 070	729 682 891	to	3 190	732 193 460	to	3 470
721 638 331	to	9 170	725 738 581	to	8 730	729 838 940	to	9 070	732 201 241	to	1 390
721 815 391	to	5 420	725 981 311	to	1 430	729 839 101	to	9 130	732 220 431	to	0 440
721 969 713	to	9 740	725 987 835	to	7 880	730 077 683	to	7 840	732 355 201	to	5 380
722 072 137	to	2 160	726 060 811	to	0 900	730 109 847	to	9 880	732 472 320	to	2 560
722 378 265	to	8 280	726 391 970	to	2 520	730 373 761	to	3 850	732 541 605	to	1 620
722 413 990	to	4 004	726 484 771	to	4 800	730 501 951	to	2 130	732 572 221	to	2 490
722 764 948	to	4 980	726 493 351	to	5 300	730 519 379	to	9 470	732 586 479	to	6 710
722 825 840	to	5 889	726 504 031	to	4 063	730 569 278	to	9 360	732 994 037	to	4 080
723 153 841	to	3 850	726 504 070	to	4 090	730 711 711	to	1 740	733 163 449	to	3 460
723 237 616	to	7 630	726 504 331	to	4 390	730 722 991	to	3 230	733 297 171	to	7 290
723 331 081	to	1 110	726 563 701	to	4 060	730 845 970	to	5 990	733 446 631	to	7 110
723 496 443	to	6 470	726 599 371	to	9 460	730 888 291	to	8 320	733 474 665	to	4 770
723 967 291	to	7 320	726 626 356	to	6 370	730 927 591	to	7 680	733 704 482	to	4 570
724 655 196	to	5 340	727 182 271	to	2 510	731 307 914	to	7 930	733 751 041	to	1 130
724 711 441	to	1 500	727 416 181	to	6 240	731 402 431	to	2 460	734 009 101	to	9 130
724 711 538	to	1 560	727 481 431	to	1 460	731 407 232	to	7 320	734 290 759	to	0 770

734 389 273	to	9 290	743 020 021	to	0 170	756 301 257	to	1 290	765 638 461	to	8 970
734 440 031	to	0 111	743 206 491	to	6 500	756 371 565	to	1 580	765 647 101	to	7 190
734 797 201	to	7 320	743 235 992	to	6 050	756 876 031	to	6 120	765 813 781	to	4 029
734 939 611	to	9 640	743 940 631	to	0 900	756 876 151	to	6 240	765 879 314	to	9 390
734 950 111	to	0 170	743 978 011	to	8 070	756 970 129	to	0 140	765 954 001	to	4 030
735 120 331	to	0 840	744 234 751	to	4 780	757 059 613	to	9 630	766 120 286	to	0 320
735 283 008	to	3 020	744 499 591	to	9 680	757 078 540	to	8 560	766 125 716	to	5 750
735 293 131	to	3 220	744 626 901	to	6 910	757 086 209	to	6 240	766 158 824	to	8 840
735 635 010	to	5 040	745 388 794	to	8 910	757 240 591	to	0 650	766 388 433	to	8 460
735 783 961	to	3 990	746 446 806	to	6 820	757 277 371	to	7 700	766 509 421	to	9 660
735 803 401	to	3 430	746 818 351	to	8 410	757 291 591	to	2 730	766 572 901	to	3 020
736 005 420	to	5 440	747 245 266	to	5 280	757 964 251	to	4 280	766 748 500	to	8 521
736 366 021	to	6 110	747 364 813	to	4 830	758 067 001	to	7 090	767 024 341	to	4 370
736 624 456	to	4 500	747 501 434	to	1 450	758 105 221	to	5 250	767 326 471	to	6 590
736 670 851	to	1 060	747 739 891	to	0 070	758 324 941	to	5 000	767 332 561	to	2 950
736 767 061	to	7 090	748 148 649	to	8 760	758 593 628	to	3 650	768 009 841	to	9 960
736 767 093	to	7 120	748 259 960	to	9 970	758 709 038	to	9 060	768 011 489	to	1 520
736 982 191	to	2 370	748 565 162	to	5 280	758 744 101	to	4 160	768 177 980	to	7 990
736 982 551	to	2 730	748 874 988	to	5 030	758 850 883	to	0 900	768 391 081	to	1 170
737 110 141	to	0 170	749 137 381	to	7 410	758 860 951	to	1 550	768 661 569	to	1 650
737 185 501	to	5 710	749 190 192	to	0 210	759 152 851	to	2 880	769 000 051	to	0 080
737 317 321	to	7 350	749 685 421	to	5 450	759 740 941	to	1 090	769 050 841	to	0 900
737 517 781	to	7 840	749 846 791	to	6 850	760 004 596	to	4 610	769 159 081	to	9 178
737 628 181	to	8 210	749 993 131	to	3 580	760 118 191	to	8 250	769 737 496	to	7 510
737 634 258	to	4 270	750 071 587	to	1 610	760 155 001	to	5 090	769 778 491	to	8 730
738 361 971	to	1 980	750 408 167	to	8 183	760 378 002	to	8 020	769 827 331	to	7 450
738 447 601	to	7 660	750 438 421	to	8 501	760 692 722	to	2 749	770 216 071	to	6 100
738 648 355	to	8 450	750 743 911	to	4 030	761 055 460	to	5 480	770 723 281	to	3 400
738 849 811	to	9 900	750 779 118	to	9 400	761 169 781	to	9 810	770 790 451	to	0 480
738 892 270	to	2 290	750 910 981	to	1 010	761 504 941	to	5 120	770 915 150	to	5 490
738 997 259	to	7 380	750 960 841	to	0 900	761 516 836	to	6 910	771 455 551	to	5 610
739 161 451	to	1 540	751 296 211	to	6 240	761 613 588	to	3 600	771 609 661	to	9 690
739 219 381	to	9 440	751 539 121	to	9 180	761 688 631	to	8 690	771 932 551	to	2 580
739 740 151	to	0 180	751 541 311	to	1 790	761 805 199	to	5 240	772 057 224	to	7 440
739 793 491	to	3 520	751 757 641	to	7 700	761 826 106	to	6 120	772 162 660	to	3 070
739 793 527	to	3 550	751 936 951	to	7 010	761 881 171	to	1 560	772 718 615	to	8 640
739 942 621	to	2 650	751 951 861	to	1 890	761 975 641	to	5 670	772 940 140	to	0 160
739 999 231	to	9 320	751 999 021	to	9 110	761 975 886	to	5 895	772 970 886	to	0 940
740 011 517	to	1 530	752 139 516	to	9 570	762 304 144	to	4 170	773 009 419	to	9 430
740 030 701	to	0 970	752 182 892	to	2 950	762 329 931	to	4 960	773 112 031	to	2 060
740 261 740	to	1 820	752 206 861	to	7 100	762 439 261	to	9 290	773 125 387	to	5 410
740 265 811	to	6 290	752 295 241	to	5 600	762 524 158	to	4 220	773 179 320	to	9 410
740 299 111	to	9 170	752 731 351	to	1 410	762 584 872	to	4 970	773 202 989	to	3 140
740 299 231	to	9 260	752 767 441	to	7 470	762 593 431	to	3 460	773 208 991	to	9 290
740 329 266	to	9 320	753 008 941	to	9 030	763 155 160	to	5 180	773 231 311	to	1 340
740 889 081	to	9 090	753 194 311	to	4 370	763 178 631	to	8 660	773 348 739	to	8 940
741 010 421	to	0 530	753 620 378	to	0 400	763 506 001	to	6 060	773 348 739	to	8 940
741 113 041	to	3 370	754 013 917	to	3 940	763 522 141	to	2 470	773 575 891	to	5 950
741 373 891	to	4 340	754 161 061	to	1 120	763 717 694	to	7 800	773 852 971	to	3 030
741 452 369	to	2 490	754 358 445	to	8 610	763 826 461	to	6 520	775 373 449	to	3 460
741 492 991	to	3 140	754 410 451	to	0 660	763 900 460	to	0 471	789 257 191	to	7 250
741 553 460	to	3 470	754 438 393	to	8 410	763 900 479	to	0 530	790 448 020	to	8 460
741 764 431	to	4 520	754 493 109	to	3 130	763 917 271	to	7 750	790 597 485	to	7 530
742 178 834	to	8 880	754 664 182	to	4 220	764 125 801	to	5 860	790 911 883	to	1 900
742 325 500	to	5 520	754 816 377	to	6 470	764 284 525	to	4 560	791 057 441	to	7 550
742 325 668	to	5 700	755 487 421	to	7 600	764 526 241	to	6 330	791 239 081	to	9 290
742 408 771	to	8 830	755 592 901	to	3 140	764 601 421	to	1 600	791 374 483	to	4 500
742 512 120	to	2 150	755 790 020	to	0 030	764 650 231	to	0 470	791 387 971	to	8 030
742 684 849	to	4 890	755 791 730	to	1 800	764 984 371	to	4 850	791 447 521	to	7 850
742 839 553	to	9 630	755 926 951	to	7 070	765 003 667	to	3 680	791 451 151	to	1 240
742 913 668	to	3 700	755 934 332	to	4 510	765 042 517	to	2 540	791 500 009	to	0 470
742 917 287	to	7 296	755 957 701	to	8 000	765 194 728	to	4 970	791 771 431	to	1 490
742 921 891	to	1 980	755 962 981	to	3 280	765 387 365	to	7 450	792 004 293	to	4 320
742 983 631	to	3 810	756 035 371	to	5 490	765 541 801	to	2 100	792 018 379	to	8 420

792 070 621	to	0 740	800 044 320	to	4 410	813 073 171	to	3 200	822 925 951	to	6 100
792 145 211	to	5 230	800 211 901	to	2 440	813 398 476	to	8 550	823 284 931	to	4 990
792 391 381	to	1 620	800 427 530	to	7 540	813 713 971	to	4 000	823 293 031	to	3 210
792 452 779	to	2 790	800 872 741	to	2 830	813 858 121	to	8 150	823 556 011	to	6 100
792 772 728	to	2 770	801 349 801	to	9 830	814 789 330	to	9 349	824 078 341	to	8 370
792 903 511	to	3 990	801 676 681	to	7 100	814 984 656	to	4 680	824 156 325	to	6 340
793 282 518	to	2 533	802 967 821	to	7 940	815 016 020	to	6 030	824 511 252	to	1 270
794 041 831	to	2 040	803 217 601	to	7 780	815 199 410	to	9 420	824 588 281	to	8 370
794 397 709	to	7 780	803 729 731	to	9 850	815 240 491	to	0 520	825 140 397	to	0 460
794 581 741	to	2 040	803 747 402	to	7 520	815 755 591	to	5 620	825 409 651	to	9 680
794 592 122	to	2 150	804 138 181	to	8 420	815 755 622	to	5 650	825 472 171	to	2 200
795 032 251	to	2 340	804 428 224	to	8 250	815 806 381	to	6 680	826 042 898	to	2 920
795 796 291	to	6 350	804 682 411	to	2 710	816 126 834	to	6 870	826 226 644	to	6 670
796 070 139	to	0 160	805 272 525	to	2 540	816 156 721	to	6 780	826 582 951	to	3 430
796 143 151	to	3 630	805 523 445	to	3 460	816 580 903	to	0 920	826 720 201	to	0 230
796 159 725	to	9 740	805 745 704	to	5 730	816 945 571	to	5 600	827 005 671	to	5 830
796 169 306	to	9 340	806 452 907	to	2 980	817 253 011	to	3 280	827 287 861	to	7 950
796 373 406	to	3 430	806 744 781	to	4 850	817 763 881	to	4 060	827 291 502	to	1 520
796 602 961	to	3 050	806 982 181	to	2 300	818 330 562	to	0 610	827 575 381	to	5 470
796 708 441	to	8 500	807 764 791	to	4 910	818 459 641	to	9 670	827 609 085	to	9 100
796 886 281	to	6 430	808 089 931	to	9 960	818 926 273	to	6 320	827 619 811	to	9 840
796 901 701	to	2 000	808 656 423	to	6 450	818 950 351	to	0 380	827 883 511	to	3 600
796 975 466	to	5 590	808 753 771	to	3 800	818 962 492	to	2 530	828 160 441	to	0 530
797 272 917	to	2 950	809 189 001	to	9 010	819 032 341	to	2 730	828 376 201	to	6 260
797 519 441	to	9 460	809 886 879	to	6 930	819 127 054	to	7 080	828 441 602	to	1 630
797 519 731	to	0 240	809 890 489	to	0 500	819 278 540	to	8 670	828 539 316	to	9 340
797 535 181	to	5 330	810 323 734	to	3 760	819 544 681	to	4 740	828 539 341	to	9 370
797 646 151	to	6 180	810 367 116	to	7 140	819 928 441	to	8 650	828 732 331	to	2 390
798 040 053	to	0 080	810 526 351	to	6 500	820 034 406	to	4 430	828 807 781	to	7 840
798 055 813	to	5 830	810 806 911	to	6 940	820 070 761	to	1 540	828 830 952	to	0 963
798 055 891	to	5 950	810 807 211	to	7 240	820 191 342	to	1 360	828 939 781	to	0 050
798 326 371	to	6 520	811 423 021	to	3 110	820 274 856	to	4 880	829 002 721	to	2 870
798 339 167	to	9 210	811 517 221	to	7 239	820 600 171	to	0 230	829 005 301	to	5 540
798 562 411	to	2 440	811 721 101	to	1 130	821 172 241	to	2 360	829 080 241	to	0 330
798 632 461	to	2 490	812 025 721	to	5 900	821 229 661	to	9 720	829 160 986	to	1 000
798 807 151	to	7 510	812 093 073	to	3 130	821 229 743	to	9 780	829 176 841	to	6 930
798 944 761	to	5 030	812 100 821	to	0 840	821 903 731	to	3 910	829 471 561	to	1 590
799 118 616	to	8 640	812 465 251	to	5 610	821 927 841	to	7 850	829 561 065	to	1 080
799 133 191	to	3 220	812 918 341	to	8 670	822 505 801	to	5 830	829 566 481	to	6 510
799 177 626	to	7 650	812 918 701	to	8 760	822 703 442	to	3 470	829 569 931	to	9 960
799 854 751	to	5 200	813 050 491	to	0 520	822 900 991	to	1 020			

— Criminal Investigations Group, Postal Inspection Service, 5-29-14

Verifying U.S. Postal Service Money Orders

Follow these steps to cash a Postal Service™ money order:

1. Check that the amount does not exceed the legal limit: \$1,000 for domestic, and \$700 for international postal money orders.
2. Check that the proper security features are present:
 - When held to the light, a watermark of Benjamin Franklin is repeated from top to bottom on the left side.
 - When held to the light, a dark line (security thread) runs from top to bottom with the word “USPS” repeated.

- There should be no discoloration around the dollar amounts, which might indicate the amounts were changes.

These appear in Postal Service Notice 299, *U.S. Postal Money Order Reference Card*, or online at <https://www.usps.com/shop/accepting-money-orders.htm>.

3. If the money order seems suspicious, call the U.S. Postal Service Money Order Verification System at 866-459-7822.

Please provide this information to local banks and retailers, as they also receive Postal Service money orders for cashing.

— Retail Channel Operations, 5-29-14

Counterfeit Canadian Money Order Forms

Do Not Cash

To be posted and used by retail window employees. As directed, destroy previous notices. Destroy all interim notices when the numbers listed appear in the *Postal Bulletin*.

671,819,086	686,794,382
676,612,640	686,794,426
677,891,039	686,794,427
678,282,493	686,794,431
678,916,031	687,262,502
679,552,215	687,262,503
679,694,334	687,262,525
679,751,983	687,262,526
679,800,207	687,287,578
681,130,536	687,287,581
681,844,376	687,287,582
683,594,542	694,063,898
684,683,610	694,063,899
686,619,878	694,063,980
686,619,886	701,321,725
686,619,887	

— *Criminal Investigations Group,
Postal Inspection Service, 5-29-14*

Toll-Free Number Available to Verify Canadian Money Orders

The Canada Post Corporation is now providing a toll-free number that cashing agents can call to verify the validity of Canadian Postal Money Orders. The number is 800-563-0444.

This toll-free number is printed on the back of the Canadian Postal Money Orders.

— *Criminal Investigations Group,
Postal Inspection Service, 5-29-14*

Other Information

Overseas Military/Diplomatic Mail

Mail addressed to military and diplomatic post offices overseas is subject to certain conditions or restrictions of mailing regarding content, preparation, and handling. The APO/FPO/DPO table below outlines these conditions by APO/FPO/DPO ZIP Codes™ through the use of footnoted mailing restrictions codes (see the [Restrictions](#) page following the table).

Acceptance clerks should use the table with the POS ONE terminal to determine which APO/FPO/DPO ZIP Codes are active and which conditions of mailing apply. Inquiries may be sent to the Military Postal Service Agency at <https://amps.mpsa.mil/jy2/frm.htm>.

The entries under “Changes” appear in bold in the APO/FPO/DPO table starting below.

Changes

APO/FPO/DPO	Action	Effective Date	See Restrictions
APO AE 09016	Add P	05/29/2014	A1-A2-B-C-D-E-H-M-P-R
APO AE 09607	Add Z1	05/29/2014	A-A1-A2-B-C-F-F1-M-R-R1-U-U3-V-W-Z1
APO AE 09608	Add R, Z1	05/29/2014	A1-A2-B-C-F-N-R-U-V-Z1
APO AE 09609	Add R, Z1	05/29/2014	A1-A2-B-C-F-R-U-Z1
APO AE 09617	Add R, Z1	05/29/2014	A1-A2-B-C-F-R-U-Z1
APO AE 09618	Add R, Z1	05/29/2014	A1-A2-B-C-F-R-U-Z1
APO AE 09620	Add R, Z1	05/29/2014	A1-A2-B-C-F-R-U-Z1
APO AE 09621	Add R, Z1	05/29/2014	A1-A2-B-C-F-R-U-Z1
APO AE 09622	Add R, Z1	05/29/2014	A1-A2-B-C-F-R-U-Z1
APO AE 09623	Add R, Z1	05/29/2014	A1-A2-B-C-F-R-U-Z1
APO AE 09625	Add R, Z1	05/29/2014	A1-A2-B-C-F-R-U-Z1
APO AE 09626	Add R, Z1	05/29/2014	A1-A2-B-C-F-R-U-Z1
APO AE 09627	Add R, Z1	05/29/2014	A1-A2-B-C-F-R-U-Z1
APO AE 09631	Add R, Z1	05/29/2014	A1-A2-B-C-F-R-U-Z1
APO AE 09636	Add R, Z1	05/29/2014	A1-A2-B-C-F-R-U-Z1
APO AE 09645	Add R, Z1	05/29/2014	A1-A2-B-C-F-F1-R-U-Z1
APO AE 09647	Add M, Z1	05/29/2014	A1-A2-B-M-N-R-U-Z1
APO AE 09648	Add R	05/29/2014	A1-A2-B-N-R-U-V-Z1
APO AE 09649	Add R	05/29/2014	A1-A2-B-N-R-U-Z1
APO AE 09712	Add R	05/29/2014	A-A1-A2-B-F-H-N-R-U-V-Z1
APO AE 09729	Add Z1	05/29/2014	A1-A2-B-C-F-N-R-R1-U-V-Z1
APO AE 09865	Add R, U	05/29/2014	A-A1-A2-B-R-U-V-Z1

We have eliminated “Not Active” entries from the table below to save space and paper.

APO/FPO/DPO Table

APO/ FPO/ DPO	See Restrictions	APO/ FPO/ DPO	See Restrictions	APO/ FPO/ DPO	See Restrictions	APO/ FPO/ DPO	See Restrictions
09002	A1-A2-B-C-D-E-H-M-R-U	09013	A1-A2-B-C-D-E-F-F1-H-M-R-U-Z1	09038	A1-A2-B-C-D-E-H-M-R-U	09067	A1-A2-B-C-D-E-H-M-R-U
09003	A1-A2-B-C-D-E-H-M-P-R-U	09014	A1-A2-B-C-D-E-H-M-R-U	09046	A1-A2-B-C-D-E-H-M-R-U	09068	A1-A2-B-C-D-E-H-U-Z1
09004	A1-A2-B-C-D-E-H-M-R-U	09016	A1-A2-B-C-D-E-H-M-P-R	09049	A1-A2-B-C-D-E-H-M-R-U	09069	A-A1-A2-B-C-D-E-H-N-U-V
09005	A1-A2-B-C-D-E-H-M-P-R-U	09020	A1-A2-B-C-D-E-H-M-R-U	09053	A1-A2-B-C-D-E-H-M-R-U	09075	A1-A2-B-C-D-E-H-M-R-U
09006	A1-A2-B-C-D-E-H-M-R-U	09021	A1-A2-B-C-D-E-H-M-R-U-Z1	09054	A1-A2-B-C-D-E-H-M-R-U	09079	A1-A2-B-C-D-E-H-M-R-U
09009	A1-A2-B-C-D-E-H-M-R-U-Z1	09028	A1-A2-B-C-D-E-H-M-R-U	09055	A1-A2-B-C-D-E-F-H-M-R-R1-U-V	09090	A1-A2-B-C-D-E-H-M-P-R-U
09011	A1-A2-B-C-D-E-H-M-R-U	09033	A1-A2-B-C-D-E-H-M-R-U	09059	A1-A2-B-C-D-E-H-M-R-U	09094	A1-A2-B-C-D-H-M-P-R-Z1
09012	A1-A2-B-C-D-E-H-M-R-U-Z1	09034	A1-A2-B-C-D-E-H-M-R-U	09060	A1-A2-B-C-D-E-F1-H-M-R-U-Z1	09095	A1-A2-B-C-D-E-H-M-R-U
						09096	A1-A2-B-C-D-E-H-M-R-U

APO/ FPO/ DPO	See Restrictions	APO/ FPO/ DPO	See Restrictions	APO/ FPO/ DPO	See Restrictions	APO/ FPO/ DPO	See Restrictions
09103	A1-A2-B-C-D-E-H-U	09302	A-A1-A2-B-C1-F-F1-H-M-N-V-Z-Z1	09382	A-A1-A2-B-C1-E2-F-H1-M-N-R-R1-V-Z1	09576	A1-A2-B-F-F1-R-R1-V
09104	A1-A2-B-C-D-H-M-R-U-Z1	09304	A-A1-A2-C-C1-D-E2-F-F1-H1-J-K-L-M-N-R-R1-T-V-Z1	09383	A-A1-A2-B-C1-E2-F-H1-M-N-R-R1-V-Z1	09577	A1-A2-B-V
09107	A1-A2-B-C-D-E-H-M-R-U	09306	A-A1-A2-B-C1-E2-F-F1-H1-R-R1-U2-V-Z1	09397	A-A1-A2-B-C1-E2-F-F1-H1-M-N-R-R1-T-V-Z-Z1	09578	A1-A2-B-F-F1-R-R1-V
09112	A1-A2-B-C-D-E-H-M-R-U	09307	A1-A2-B-N-V-Z1	09403	A1-A2-B-C-C1-M-R-U-Z1	09579	A1-A2-B-F-F1-R-R1-V
09114	A1-A2-B-C-D-E-H-M-R-U	09309	A-A1-A2-B-C1-E2-F-H1-M-N-R-V-Z1	09421	A1-A2-B-C-C1-M-R-U-Z1	09581	A1-A2-B-F-F1-R-R1-V
09123	A1-A2-B-C-D-E-H-M-R-U-Z1	09310	A-A1-A2-B-C1-E2-F-H1-M-R-V-Z1	09447	A1-A2-B-C-C1-R-U-V-Z1	09582	A1-A2-B-F-F1-R-R1-V
09126	A1-A2-B-C-D-H-M-P-R-Z1	09315	A-A1-A2-B-C1-E2-F-N-R-R1-V-Z1	09454	A1-A2-B-C-C1-M-R-U-V-Z1	09586	A1-A2-B-F-F1-R-R1-V
09128	A1-A2-B-C-D-E-H-M-R-U	09320	A-A1-A2-B-C1-E2-F-H1-M-R-R1-V-Z1	09459	A1-A2-B-C-C1-M-R-U-Z1	09587	A1-A2-B-F-F1-R-R1-V
09131	A1-A2-B-C-D-E-H-M-R-U	09321	A-A1-A2-B-C1-E2-F-H1-N-R-R1-V-Z1	09461	A1-A2-B-C-C1-M-P-R-U-Z1	09588	A1-A2-B-V
09136	A1-A2-B-C-D-E-F1-H-M-P-R	09328	A-A1-A2-B-C1-E2-F-H1-R-R1-V-Z1	09463	A1-A2-B-C-C1-R-U-Z1	09589	A1-A2-B-V
09138	A1-A2-B-C-D-H-M-R-U	09330	A-A1-A2-B-C1-E2-F-F1-H1-M-R-R1-V-Z1	09464	A1-A2-B-C-C1-R-U-Z1	09590	A1-A2-B-V
09139	A1-A2-B-C-D-E-H-M-R-U	09337	A-A1-A2-B-C1-E2-F-F1-H1-M-R-R1-V-Z1	09468	A1-A2-B-C-C1-M-R-U-Z1	09591	A1-A2-B-F-F1-R-R1-V
09140	A1-A2-B-C-D-E-H-M-R-U	09340	A-A1-A2-B-C1-F-H-N-R-V	09469	A1-A2-B-C-C1-R-U-Z1	09593	A1-A2-B-V
09142	A1-A2-B-C-D-E-H-M-R-U	09343	A-A1-A2-B-C1-F-M-N-V-Z1	09470	A1-A2-B-C-C1-M-R-U-Z1	09594	A1-A2-B-V
09143	A1-A2-B-C-D-E-H-M-R-U	09347	A-A1-A2-B-C1-E2-F-H1-M-R-R1-V-Z1	09494	A1-A2-B-C-C1-M-R-U-Z1	09595	A1-A2-B-F-F1-R-R1-V
09154	A1-A2-B-C-D-E-H-M-R-U	09352	A-A1-A2-B-C1-E2-F-H1-M-R-R1-V-Z1	09496	A1-A2-B-C-C1-R-U-V-Z1	09599	A1-A2-B-F-F1-R-R1-V
09172	A1-A2-B-C-D-E-H-M-R-U	09354	A-A1-A2-B-C1-E2-F-H1-M-R-R1-V-Z1	09498	A1-A2-B-C-C1-F-F1-F2-J-L-N-R-R1-T-V-Z1	09602	A1-A2-B-C-F-F1-N-R-U-V
09173	A1-A2-B-C-D-E-H-M-R-U	09355	A-A1-A2-B-C1-E2-F-H1-M-R-R1-V-Z1	09501	A1-A2-B-V	09603	A1-A2-B-C-F-F1-R-U-V-Z1
09177	A1-A2-B-C-D-E-H-M-R-U	09356	A-A1-A2-B-C1-E2-F-H1-M-R-R1-V-Z1	09502	A1-A2-B-V	09604	A1-A2-B-C-F-F1-P-R-U-V-Z1
09180	A1-A2-B-C-D-H-M-R-U	09357	A-A1-A2-B-C1-E2-F-H1-M-R-R1-V-Z1	09504	A1-A2-B-V	09605	A1-A2-B-C-D-H-M-R-U-V
09186	A1-A2-B-C-D-E-H-M-R-U	09360	A1-A2-B-V	09505	A1-A2-B-V	09606	A1-A2-B-C-D-H-M-R-U-V
09211	A1-A2-B-C-D-E-H-M-P-R-U	09363	A-A1-A2-B-C1-E2-F-H1-M-R-R1-V-Z1	09506	A1-A2-B-V	09607	A-A1-A2-B-C-F-F1-M-R-R1-U-U3-V-W-Z1
09213	A1-A2-B-C-D-F-F1-H-L-M-N-R-U	09364	A-A1-A2-B-C1-E2-F-H1-M-N-R-R1-V-Z1	09507	A1-A2-B-V	09608	A1-A2-B-C-F-N-R-U-V-Z1
09214	A1-A2-B-C-D-E-H-M-R-U-Z1	09365	A-A1-A2-B-C1-E2-F-H1-M-N-R-V-Z1	09510	A-A1-A2-B-C1-E2-F-H1-M-R-R1-V-Z1	09609	A1-A2-B-C-F-R-U-Z1
09226	A1-A2-B-C-D-E-H-M-R-U	09366	A-A1-A2-B-C1-E2-F-F1-H1-M-R-R1-V-Z1	09513	A1-A2-B-F-F1-R-R1-V	09610	A1-A2-B-C-F-F1-M-R-U-V-Z1
09227	A1-A2-B-C-D-E-H-M-R-U	09367	A-A1-A2-B-B2-C1-E2-F-H1-M-N-R-R1-V-Z1	09517	A1-A2-B-F-F1-R-R1-V	09613	A1-A2-B-C-F-N-U-V
09245	A1-A2-B-C-D-E-H-M-R-U	09368	A-A1-A2-B-C1-E2-F-H1-M-N-R-V-Z1	09520	A1-A2-B-F-F1-R-R1-V	09617	A1-A2-B-C-F-R-U-Z1
09250	A1-A2-B-C-D-E-H-M-R-U	09369	A-A1-A2-B-C1-E2-F-H1-M-R-R1-V	09522	A1-A2-B-V	09618	A1-A2-B-C-F-R-U-Z1
09261	A1-A2-B-C-D-E-F1-H-M-R-U-V-Z1	09370	A-A1-A2-B-C1-E2-F-H1-M-N-R-R1-V-Z1	09524	A1-A2-B-F-F1-R-R1-V	09620	A1-A2-B-C-F-R-U-Z1
09263	A1-A2-B-C-D-E-H-M-R-U	09372	A-A1-A2-B-C1-E2-F-H1-M-R-R1-V	09532	A1-A2-B-F-F1-R-R1-V	09621	A1-A2-B-C-F-R-U-Z1
09264	A1-A2-B-C-D-E-H-M-R-U	09373	A-A1-A2-B-C1-E2-F-H1-M-R-R1-V	09534	A1-A2-B-F-F1-R-R1-V	09622	A1-A2-B-C-F-R-U-Z1
09265	A1-A2-B-C-D-F-F1-H-L-M-N-R-T-U			09543	A1-A2-B-F-F1-R-R1-V	09623	A1-A2-B-C-F-R-U-Z1
				09554	A1-A2-B-F-F1-R-R1-V	09624	A1-A2-B-C-F-N-U
				09556	A1-A2-B-F-F1-R-R1-V	09625	A1-A2-B-C-F-R-U-Z1
				09564	A1-A2-B-F-F1-R-R1-V	09626	A1-A2-B-C-F-R-U-Z1
				09565	A1-A2-B-F-F1-R-R1-V	09627	A1-A2-B-C-F-R-U-Z1
				09566	A1-A2-B-F-F1-R-R1-V	09630	A1-A2-B-C-F-U-V
				09567	A1-A2-B-F-F1-R-R1-V	09631	A1-A2-B-C-F-R-U-Z1
				09568	A1-A2-B-V	09633	A1-A2-B-B2-C-D-F-F1-M-R-U-U1-U2-U3-V-Z1
				09569	A1-A2-B-F-F1-R-R1-V	09636	A1-A2-B-C-F-R-U-Z1
				09570	A1-A2-B-F-F1-R-R1-V	09642	A1-A2-B-M-N-R-U
				09573	A1-A2-B-F-F1-R-R1-V	09643	A1-A2-B-M-R-U-V-Z1
				09574	A1-A2-B-F-F1-R-R1-V	09645	A1-A2-B-C-F-F1-R-U-Z1
				09575	A1-A2-B-F-F1-R-R1-V	09647	A1-A2-B-M-N-R-U-Z1
						09648	A1-A2-B-N-R-U-V-Z1
						09649	A1-A2-B-N-R-U-Z1

APO/ FPO/ DPO	See Restrictions	APO/ FPO/ DPO	See Restrictions	APO/ FPO/ DPO	See Restrictions	APO/ FPO/ DPO	See Restrictions
09701	A-A1-A2-B-B2-C-C1-D-F-F1-J-L-M-N-R-R1-T-V-Z1	09737	A-A1-A2-B-B2-C-C1-F-F1-I-L-M-N-R-R1-T-V-W-Y-Z-Z1	09813	A-A1-A2-B-B2-C1-E2-E3-F-F1-J-L-N-R-R1-T-V-Z1	09859	A1-A2-B-C1-E2-E3-F-F1-H1-R-R1-V-Z1
09702	A1-A2-B-C-C1-F1-M-R-R1-U	09738	A-A1-A2-B-B2-C-C1-D-F-F1-J-L-M-N-R-R1-T-V-Z1	09814	A1-A2-B-E2-E3-F-F1-I-L-N-R-T-U-V-Z-Z1	09861	A-A1-A2-B-F-F1-N-O-R-R1-Z-Z1
09703	A1-A2-B-C-F1-H-U	09739	A-A1-A2-B-B2-C-C1-D-F-F1-J-L-M-N-R-R1-T-V-Z1	09816	A-A1-A2-B-B2-C-C1-E2-E3-F-F1-J-L-N-R-R1-T-V-Z1	09865	A-A1-A2-B-R-U-V-Z1
09704	A1-A2-B-C-O-V-V1	09741	A-A1-A2-B-C1-E2-F-F1-H1-J-L-M-N-R-R1-T-V-W-Y-Z1	09817	A-A1-A2-B-B2-C1-E2-E3-F-F1-H-H1-J-L-M-N-R-T-V-Z1	09868	A-A1-A2-B-N-U-V-Z1
09705	A1-A2-B-U	09742	A-A1-A2-B-B2-F-F1-J-L-M-N-R-T-V-Z1	09818	A-A1-A2-B-C-F-M-V-Z1	09870	A-A1-A2-B-C1-E2-F-F1-H1-I-L-M-N-R-R1-T-U-U4-V-Z-Z1
09706	A1-A2-B-C-N-R-U-V-Z1	09743	A-A1-A2-B-F-H-N-Q-V-Z1	09820	A-A1-A2-B-B2-F-F1-H-H1-J-L-M-N-R-R1-T-V-Z1	09873	A-A1-A2-B-C1-E2-F-F1-H1-I-L-M-N-R-R1-T-U-U4-V-Z-Z1
09707	A1-A2-B-C-F1-J-L-M-N-R-T-U-V	09744	A-A2-B-B2-C-C1-F-F1-J-L-M-N-R-R1-T-V-Z1	09821	A-A1-A2-B-F-N-R-V-Z1	09874	A-A1-A2-B-C1-E2-F-F1-H1-I-L-M-N-R-R1-T-U-U4-V-Z-Z1
09708	A1-A2-B	09745	A-A1-A2-B-F-F1-M-N-R-R1-V-Z1	09822	A-A1-A2-B-F-R-V-Z1	09875	A-A1-A2-B-C1-E2-F-F1-H1-I-L-M-N-R-R1-T-U-U4-V-Z-Z1
09710	A1-A2-B-C-C1-F1-L-M-N-R-R1-T-U-V	09747	A1-A2-B-F-J-N-U-V-Z1	09823	A-A1-A2-B-F-F1-L-N-R-T-V-Z1	09880	A-A1-A2-B-C1-E2-F-F1-H1-R-R1-U-V-Z1
09711	A1-A2-B-F1-N-R-Z1	09748	A-A1-A2-B-B2-C-C1-D-F-F1-J-L-M-N-R-R1-T-V-Z1	09824	A-A1-A2-B-F-R-V-Z1	09890	A1-A2-B-E2-F-H1-N-R-R1-U2-V-Z1
09712	A-A1-A2-B-F-H-N-R-U-V-Z1	09749	A-A1-A2-B-F-H-N-U-V-Z1	09825	A-A1-A2-B-C-C1-D-F-F1-J-L-M-N-R-R1-T-V-Z1	09892	A-A1-A2-B-E2-F-F1-L-N-R-R1-T-V-Z1
09713	A1-A2-B-C-F1-R	09750	A-A2-B-B2-C-C1-F-F1-J-L-M-N-R-R1-T-V-Z1	09826	A-A1-A2-B-B2-C1-E1-E2-E3-F-F1-L-M-N-R-R1-T-V-W-Z1	09898	A1-A2-B-E2-F-H1-N-R-R1-U2-V-Z1
09714	A1-A2-B-C-C1-F1-M-R-R1-U	09751	A1-A2-B-C-D-E-H-M-R-U-Z1	09827	A-A1-A2-B-F-F1-L-N-R-T-V-Z1	34002	A1-A2-B-F-F1-J-L-N-T-U-Z1
09715	A1-A2-B-F1-L-M-N-R-T-V	09754	A-A1-A2-B-F-H-N-Q-V-Z1	09828	A-A1-A2-B-F-F1-J-L-N-T-V-Z1	34004	A1-A2-B-F-F1-J-L-N-T-V
09716	A1-A2-B-C-F-F1-L-M-N-R-V	09755	A-A1-A2-B-F-H-N-Q-V-Z1	09829	A1-A2-B-C-N-R-V-Z1	34007	A-A1-A2-B-C1-F-F1-M-N-R-R1-V-Z1
09717	A-A1-A2-B-M-R-V-W-Z1	09759	A-A1-A2-B-B2-C-C1-E2-F-F1-F2-J-L-N-R-R1-T-V-Z1	09830	A1-A2-B-C-M-N-R-V-Z1	34008	A1-A2-B-B2-D-E1-F-F1-H-H1-J-L-M-N-R-R1-T-V-Z1
09718	A1-A2-B-F-F1-L-M-N-R-T-U-V	09762	A-A1-A2-B-B2-E3-F-F1-J-L-N-R-R1-T-V-Z1	09831	A1-A2-B-F-F1-L-N-T-U-V-Z1	34011	A1-A2-B-B2-C1-E2-F-F1-J-L-M-N-R-R1-T-V-Z1
09719	A1-A2-B-C-D-M-R-U-V-Z1	09769	A-A1-A2-B-B2-C-C1-D-F-F1-J-L-M-N-R-R1-T-V-Z1	09832	A-A1-A2-B-U1-V-Z1	34020	A1-A2-B-F-F1-J-L-M-N-T-V-Z1
09720	A1-A2-B-M-R-U-V-Z1	09777	A-A1-A2-B-C-E1-F-F1-L-M-N-R-T	09833	A1-A2-B-U1-V-Z1	34021	A1-A2-B-F-F1-T-J-L-M-N-V-Z1
09722	A-A1-A2-B-F-H-N-Q-V-Z-Z1	09780	A-A1-A2-B-F-H-N-R-V	09834	A1-A2-B-E2-E3-F-F1-R-R1-U-V-Z1	34022	A1-A2-B-D-F-F1-J-L-M-N-T-V-Z1
09723	A1-A2-B-F-F1-L-M-N-R-T-U-V-Z1	09801	A-A1-A2-B-C1-E2-F-H1-M-N-R-R1-V-Z1	09835	A-A1-A2-B-N-V-Z1	34023	A1-A2-B-F-F1-J-L-M-N-T-V-Z1
09724	A1-A2-B-C-C1-F1-M-R-R1-U	09802	A-A1-A2-B-F-R-V-Z1	09836	A-A1-A2-B-C-F-F1-L-M-N-T-V-Z1	34024	A1-A2-B-F-F1-L-M-N-T-V-Z1
09725	A-A1-A2-B-F-H-N-O-Q-V-V1-Z-Z1	09803	A1-A2-B-E2-E3-F-F1-H1-N-R-R1-U-V-Z1	09837	A1-A2-B-E2-E3-V-Z1	34025	A1-A2-B-F-F1-J-L-M-N-T-V-Z1
09726	A1-A2-B-F-F1-L-M-N-R-T-U-V	09804	A-A1-A2-B-F-F1-N-R-V-Z1	09838	A1-A2-B-E2-E3-U-V-Z1	34030	A1-A2-B-F-F1-J-L-M-N-T-V-Z1
09727	A-A1-A2-B-B2-C-C1-D-F-F1-J-L-M-N-R-R1-T-V-Z1	09805	A-A2-B-E2-E3-F-F1-R-R1-V-Z1	09839	A-A1-A2-B-U-V-Z1	34031	A1-A2-B-F-F1-J-L-M-N-T-V-Z1
09728	A-A1-A2-B-B2-C-C1-F-F1-J-L-N-R-R1-T-V-Z1	09806	A-A1-A2-B-C1-E2-F-F1-H1-L-M-N-R-R1-T-V-Z1	09840	A-A1-A2-B-E2-E3-V-Z1	34032	A1-A2-B-F-F1-J-L-M-N-T-V-Z1
09729	A1-A2-B-C-F-N-R-R1-U-V-Z1	09809	A1-A2-B-F-F1-L-N-T-V-Z1	09841	A-A1-A2-B-N-R-U-Z1	34033	A1-A2-B-C-F-F1-J-L-M-N-T-V-Z1
09730	A-A2-B-B2-C-C1-F-F1-J-L-M-N-R-R1-T-V-Z1	09810	A-A1-A2-B-F-F1-N-R-V-Z1	09842	A-A1-A2-B-M-N-R-Z1	34034	A1-A2-B-F-F1-J-L-M-N-T-V-Z1
09731	A-A2-B-B2-C-C1-F-F1-J-L-M-N-R-R1-T-V-Z1	09811	A1-A2-B-E2-E3-F-F1-H1-N-R-R1-U-V-Z1	09845	A-A1-A2-B-B2-E3-F-F1-L-M-N-T-V-Z1	34035	A1-A2-B-F-F1-H-J-L-M-N-T-V-Z1
09732	A1-A2-B-N-V-Z1	09812	A1-A2-B-E2-E3-F-F1-I-L-N-R-T-U-V-Z-Z1	09846	A-A1-A2-B-B2-C1-F-F1-J-L-N-R-R1-T-V-Z1		
09733	A1-A2-B-N-V			0'9848	A-A1-A2-B-F-M-R-V-Z1		
09734	A-A1-A2-B-C-C1-F-F1-J-L-M-N-R-R1-T-V-Z1	09809	A1-A2-B-F-F1-L-N-T-V-Z1	09852	A1-A2-B-E2-E3-F-F1-H1-N-R-R1-U-V-Z1		
09735	A1-A2-B-N-V-Z1	09810	A-A1-A2-B-F-F1-N-R-V-Z1	09853	A1-A2-B-E2-F-H1-R-R1-U2-V-Z1		
09736	A-A1-A2-B-B2-C-C1-D-F-F1-J-L-M-N-R-R1-T-V-Z1	09811	A1-A2-B-E2-E3-F-F1-H1-N-R-R1-U-V-Z1	09855	A-A1-A2-B-C1-E2-F-F1-H1-R-R1-U2-V-Z1		
		09812	A1-A2-B-E2-E3-F-F1-I-L-N-R-T-U-V-Z-Z1	09858	A1-A2-B-E2-E3-F-F1-H1-N-R-R1-U-V-Z1		

APO/ FPO/ DPO	See Restrictions	APO/ FPO/ DPO	See Restrictions	APO/ FPO/ DPO	See Restrictions	APO/ FPO/ DPO	See Restrictions
34036	A1-A2-B-F-F1-J-L-M-N-T-V-Z1	96319	A1-A2-B-M-W	96507	A-A1-A2-B-F-F1-H-L-N-T-V	96616	A1-A2-B-F-F1-R-R1-V
34037	A1-A2-B-C-F-F1-H-I-L-M-N-T-V-Z1	96321	A1-A2-B-F-F1-F2-H-M-W-Z1	96510	A1-A2-B-I-N-V	96617	A1-A2-B-F-F1-R-R1-V
34038	A1-A2-B-L-M-N-U-V-Z1	96322	A1-A2-B-F-F1-F2-H-M-W-Z1	96511	A1-A2-B-I-N-V	96619	A1-A2-B-V
34039	A1-A2-B-F-F1-J-L-M-N-T-V-Z1	96323	A1-A2-B-M-V-W	96515	A1-A2-B-D-F-U3	96620	A1-A2-B-F-F1-R-R1-V
34041	A1-A2-B-F-F1-J-L-M-N-T-V-Z1	96326	A1-A2-B-M-W	96516	A1-A2-B-D-F-Z1	96621	A1-A2-B-V
34042	A1-A2-B-D-F-M-N-V-Z1	96328	A1-A2-B-M-W	96517	A1-A2-B-F-U3-V-Z1	96622	A1-A2-B-F-F1-R-R1-V
34044	A-A1-A2-B-D-F-M-N-O-R-R1-V-V1-Z-Z1	96330	A1-A2-B-M-W	96520	A1-A2-B-F-N-U3-V	96624	A1-A2-B-F-F1-R-R1-V
34055	A1-A2-B-F-F1-J-L-M-N-T-V-Z1	96336	A1-A2-B-M-V-W	96521	A1-A2-B-F-F1-L-N-T-U3	96628	A1-A2-B-F-F1-R-R1-V
34058	A1-A2-B-F-F1-R-R1-V-Z1	96337	A1-A2-B-M-W	96522	A1-A2-B-F-N-U-Z1	96629	A1-A2-B-F-F1-R-R1-V
34060	A1-A2-B-B2-C1-E2-F-F1-J-L-N-R-R1-T-V-Z1	96338	A1-A2-B-M-W	96530	A-A1-A2-B-F-F1-H-H1-L-M-N-T-U-V	96631	A-A1-A2-B-C1-E2-F-H1-M-R-R1-V
34078	A1-A2-B-F1-N-V-Z1	96339	A1-A2-B-M-V-W	96531	A-A1-A2-B-F-F1-H-M-N-U-V	96643	A1-A2-B-F-F1-R-R1-V
34090	A1-A2-B-F-F1-R-R1-V	96343	A1-A2-B-M-W	96532	A-A1-A2-B-F-F1-H-J-L-M-N-T-U-V	96650	A1-A2-B-F-F1-R-R1-V
34091	A1-A2-B-F-F1-R-R1-V	96346	A1-A2-B-F-F1-F2-H-M-V-W-Z1	96534	A-A1-A2-B-F-U-Z1	96657	A1-A2-B-F-F1-R-R1-V
34092	A1-A2-B-F-F1-R-R1-V	96347	A1-A2-B-F-F1-F2-H-M-W-Z1	96535	A-A1-A2-B-F-F1-L-N-T-V	96660	A1-A2-B-F-F1-R-R1-V
34093	A1-A2-B-F-F1-R-R1-V	96348	A1-A2-B-F-F1-F2-H-M-W-Z1	96537	A1-A2-B-V-Z1	96661	A1-A2-B-F-F1-R-R1-V
34094	A1-A2-B-F-F1-R-R1-V	96349	A1-A2-B-F-F1-F2-H-M-W-Z1	96538	A1-A2-B-V-Z1	96662	A1-A2-B-F-F1-R-R1-V
34098	A1-A2-B-V	96350	A1-A2-B-F-F1-F2-H-M-W-Z1	96540	A1-A2-B-V-Z1	96663	A1-A2-B-F-F1-R-R1-V
34099	A1-A2-B-V	96351	A1-A2-B-F-F1-F2-H-M-W-Z1	96541	A1-A2-B-V	96664	A1-A2-B-V
96201	A-A1-A2-B-F1	96362	A1-A2-B-F-F1-F2-M-W-Z1	96542	A1-A2-B-V-Z1	96665	A1-A2-B-V
96202	A-A1-A2-B-F1-U	96365	A1-A2-B-M-V-W	96543	A1-A2-B-P-V-Z1	96666	A1-A2-B-V
96203	A-A1-A2-B-F1	96367	A1-A2-B-L-M-W	96546	A1-A2-B-F-U3	96667	A1-A2-B-F-F1-R-R1-V
96204	A-A1-A2-B-F1	96368	A1-A2-B-M-W	96548	A-A1-A2-B-H-M-U	96668	A1-A2-B-F-F1-R-R1-V
96205	A-A1-A2-B-F1-U	96370	A1-A2-B-F-F1-F2-H-M-W-Z1	96549	A-A1-A2-B-H-M-N-U	96669	A1-A2-B-F-F1-R-R1-V
96206	A-A1-A2-B-F1-U	96372	A1-A2-B-M-W	96550	A-A1-A2-B-H-M-U-V-Z1	96670	A1-A2-B-V
96207	A-A1-A2-B-F1-V	96373	A1-A2-B-M-W	96551	A-A1-A2-B-F-F1-H-L-M-N-T-U	96671	A1-A2-B-F-F1-R-R1-V
96209	A-A1-A2-B-F-F1-J-L-N-T-U	96374	A1-A2-B-M-W	96552	A1-A2-B-Z1	96672	A1-A2-B-F-F1-R-R1-V
96213	A-A1-A2-B-F1-U	96375	A1-A2-B-M-W	96553	A-A1-A2-B-F-F1-H-M-U	96673	A1-A2-B-V
96214	A-A1-A2-B-F1-U	96376	A1-A2-B-M-W	96554	A-A1-A2-B-F-F1-H-L-M-N-T-U	96674	A1-A2-B-F-F1-R-R1-V
96218	A-A1-A2-B-F1-U	96377	A1-A2-B-M-W	96555	A1-A2-B-F-M-V	96675	A1-A2-B-F-F1-R-R1-V
96224	A-A1-A2-B-F1-U	96378	A1-A2-B-M-W	96557	A1-A2-B-F-M-V	96677	A1-A2-B-F-F1-R-R1-V
96257	A-A1-A2-B-F1-U	96379	A1-A2-B-M-W	96562	A-A1-A2-B-B2-C-C1-D-E2-E3-F-F1-H-H1-I-L-M-N-R-T-V-Z-Z1	96678	A1-A2-B-F-F1-R-R1-V
96258	A-A1-A2-B-F1-U	96380	A1-A2-B-M-W	96577	A-A1-A2-B-F-H-M-N-U	96679	A1-A2-B-F-F1-R-R1-V
96260	A-A1-A2-B-F1-U	96382	A1-A2-B-M-W	96578	A1-A2-B-B2-F1-H-J-N-R	96681	A1-A2-B-V
96264	A-A1-A2-B-F1-U	96384	A1-A2-B-M-W	96595	A1-A2-B-F-U3-V-Z1	96682	A1-A2-B-V
96266	A-A1-A2-B-F1-U	96385	A1-A2-B-M-W	96598	A1-A2-B-N-O-V-V1	96683	A1-A2-B-V
96267	A-A1-A2-B-F1-U-V	96386	A1-A2-B-M-W	96599	A1-A2-B-N-V	96686	A1-A2-B-V
96269	A-A1-A2-B-F1-U-Z1	96387	A1-A2-B-M-W	96601	A1-A2-B-V	96698	A1-A2-B-V
96271	A-A1-A2-B-F1-U	96388	A1-A2-B-M-W	96602	A1-A2-B-V		
96275	A-A1-A2-B-F1-V	96389	A1-A2-B-M-W	96603	A1-A2-B-V		
96276	A-A1-A2-B-F1	96401	A1-A2-B-F-N-O-V-V1-Z1	96604	A1-A2-B-V		
96278	A-A1-A2-B-F1-U	96427	A-A1-A2-B-C1-E2-F-H1-M-R-R1-V	96605	A1-A2-B-V		
96283	A-A1-A2-B-F1-U	96447	A1-A2-B-F-N-U3-V-V1	96606	A1-A2-B-V		
96284	A-A1-A2-B-F1-U-V	96501	A-A1-A2-B-N-V	96607	A1-A2-B-V		
96303	A1-A2-B-F-F1-H-J-L-M-N-T-W	96502	A1-A2-B-F-N-U3-V-Z1	96608	A1-A2-B-V		
96306	A1-A2-B-F-F1-F2-H-M-W-Z1	96503	A1-A2-B-F-N-U3-V	96609	A1-A2-B-V		
96309	A1-A2-B-M-V-W			96610	A1-A2-B-V		
96310	A1-A2-B-M-W			96611	A1-A2-B-V		
				96615	A1-A2-B-F-F1-R-R1-V		

RESTRICTIONS

LEGEND

PS Form 2976, *Customs — CN 22 (Old C 1) and Sender's Declaration* (green label)

PS Form 2976-A, *Customs Declaration and Dispatch Note*

AAFES	= Army and Air Force Exchange Service
APO	= Army/Air Force Post Office
Box R	= Retired military personnel
DMM	= <i>Domestic Mail Manual</i>
DPO	= Diplomatic Post Office
FPO	= Fleet Post Office
MOM	= Military Ordinary Mail
MPO	= Military Post Office
PAL	= Parcel Airlift
PSC	= Postal Service Center
SAM	= Space Available Mail
USDA	= United States Department of Agriculture

Note: Mail order catalogs are prohibited as SAM or PAL mail.

A. Securities, currency, or precious metals in their raw, unmanufactured state are prohibited. Official shipments are exempt from this restriction.

A1. Mail addressed to "Any Servicemember," or similar wording such as "Any Soldier," "Sailor," "Airman," or "Marine"; "Military Mail"; etc., is prohibited. Mail must be addressed to an individual or job title such as "Commander," "Commanding Officer," etc.

A2. APO/FPO/DPO addresses shall not include a city and/or country name.

B. Regardless of mail class, a customs declaration (PS Form 2976 or, if the customer prefers, PS Form 2976-A) is required for all items weighing 16 ounces or more or any item (regardless of weight) containing potentially dutiable mail contents (e.g., merchandise or goods) addressed to or from an APO, FPO, or DPO ZIP Code. No customs form is required for items weighing less than 16 ounces when the contents are not potentially dutiable (e.g., documents). The surface area of the address side of the mailpiece must be large enough to contain the applicable customs declaration. The following exceptions apply:

- Known mailers are exempt from providing customs documentation on non-dutiable letters or printed matter. (A known mailer is a business mailer who enters volume mailings through a business mail entry unit (BMEU) or other bulk mail acceptance location, pays postage through an advance deposit account, uses a permit imprint for postage payment, and submits a completed postage statement at the time of entry that certifies that the mailpieces contain no dangerous materials that are prohibited by postal regulations.)
- All federal, state, and local government agencies whose mailings are regarded as "Official Mail" are exempt from providing customs documentation on any item addressed to an APO, FPO, or DPO except for those APOs/FPOs/DPOs to which restriction "B2" applies.
- Prepaid mail from military contractors is exempt, providing the mailpiece is endorsed "Contents for Official Use — Exempt from Customs Requirements."

B2. All federal, state, and local government agencies must complete customs documentation when sending potentially dutiable mail addressed to or from this APO, FPO, or DPO.

C. Cigarettes and other tobacco products are prohibited.

C1. Obscene articles, prints, paintings, cards, films, videotapes, etc., and horror comics and matrices are prohibited.

D. Coffee is prohibited.

E. Medicines (prescription, over-the-counter, vitamins, and supplements) are prohibited when mailed to individuals for human or animal use. This prohibition does not apply when medicines are sent as official mail only between specifically designated agencies such as pharmaceutical distributors, hospitals, clinics, and pharmacies.

E1. Medicines or vaccines not conforming to French laws are prohibited.

E2. Any matter depicting nude or seminude persons, pornographic or sexual items, or nonauthorized political materials is prohibited. Although religious materials contrary to the Islamic faith are prohibited in bulk quantities, items for the personal use of the addressee are permissible.

E3. Radio transceivers, cordless telephones, global positioning systems, scanners, base stations, and handheld transmitters are prohibited.

F. Firearms of any type are prohibited in all classes of mail. See definitions of firearms in DMM 601.12.1.1. This restriction does not apply to firearms mailed to or by official U.S. government agencies. The restriction for mail to this APO/FPO/DPO ZIP Code does not apply to firearms mailed from this APO/FPO/DPO ZIP Code, provided ATF and USPS regulations are met. Antique firearms are a separate category defined in DMM 601.12.1.1h and ATF regulations; they do not require an ATF form.

F1. Privately owned weapons addressed to an individual are prohibited in any class of mail.

F2. Importation of firearms is restricted to one shotgun and one single shot.22 caliber rifle per individual.

G. Only letters, flats, and Periodicals are authorized. Parcels of any class are prohibited.

H. Meats, including preserved meats, whether hermetically sealed or not, are prohibited.

H1. Pork or pork by-products are prohibited.

I. Mail of all classes must fit in a mail sack. Mail may not exceed the following dimensions:

- Maximum length 20 inches.
- Maximum width 12 inches.
- Maximum height 12 inches.

The maximum length and girth combined may not exceed 68 inches.

This restriction does not apply to registered mail and official government mail marked MOM.

I1. This restriction does not apply to registered mail.

I2. This restriction does not apply to official government mail marked MOM.

J. Parcels may not exceed 108 inches in length and girth combined.

K. Mail that includes in the address the words, "Dependent Mail Section," may consist only of letter mail, newspapers, magazines, and books. No parcel of any class containing any other matter may be mailed to the Dependent Mail section. This restriction does not apply if the address does not include the words "Dependent Mail Section."

L. All official mail is prohibited.

M. Fruits, vegetables, animals, and living plants are prohibited.

N. Registered mail is prohibited.

O. Delivery status information for Extra Services is not available on USPS.com.

P. APO is used for the receipt and dispatch of official mail only.

Q. Mail may not exceed 66 pounds, and size is limited to 42 inches maximum length and 72 inches maximum length and girth combined.

R. All alcoholic beverages, including those mailable under DMM 601.12.7, are prohibited.

R1. Materials used in the production of alcoholic beverages (i.e., distilling material, hops, malts, yeast, etc.) are prohibited.

S. Mail of all classes must fit in a mail sack. Mail may not exceed the following dimensions and weight:

- Maximum length 12 inches.
- Maximum width 12 inches.
- Maximum height 5 1/2 inches.
- Maximum weight 25 pounds.

The maximum length and girth combined may not exceed 47 inches.

T. Mailings of case lots of food and supplemental household shipments must be approved by the sender's parent agency prior to mailing.

U. Parcels must weigh less than 16 ounces when addressed to Box R. This restriction does not apply to mail endorsed "Free Matter for the Blind or Handicapped."

U1. Mail is limited to First-Class Mail weighing 13 ounces or less when addressed to Box R. This restriction does not apply to mail endorsed "Free Matter for the Blind or Handicapped." Videotapes are prohibited when addressed to Box R, regardless of weight.

U2. Mail is limited to First-Class Mail letters only when addressed to Box R.

U3. Mail is limited to First-Class Mail correspondence (including voice and video cassettes), newspapers, magazines, photographs, not exceeding 16 ounces, when addressed to Box R.

U4. Mail addressed to Box C is limited to 2 pounds, regardless of class.

V. Express Mail Military Service (EMMS) not available from any origin.

V1. USPS Tracking is not available.

W. Meat products, such as dried beef, salami, and sausage, may be mailed, provided they remain in their original, hermetically sealed packages and bear USDA certification. Other meats, bones, skin, hair, feathers, horns or hoofs of hoofed animals, wool samples, tobacco leaves, including chewing and pipe tobacco, snuff, cigars, and cigarettes, or obscene material, including obscene drawings, photographs, films, and carvings, are prohibited. Exception: 200 grams of tobacco per parcel are permitted duty free.

X. Personal mail is limited to First-Class Mail items (to include audio cassettes and voice tapes) weighing 13 ounces or less. This limitation does not apply to official mail.

Y. Mail is limited to First-Class and Priority Mail items only. All Periodicals, Standard Mail items, and Package Services items (including SAM and PAL) are not authorized. This restriction also applies to official mail.

Z. No outside pieces (OSPs).

Z1. The following restriction is applicable only to International Service Centers (ISC)/Exchange Offices. An Anti-Pilferage Seal (Item No O817E or O818A) is required on all pouches and sacks.

May 2014

Have You Seen Any of These Missing Children?

Please participate in the NALC/USPS Child Alert Program. Tear out this page and carry it with you. If you have information on any of these missing persons, tell your Postal Service™ supervisor.



Name: Sara Bushland
Born: 8-15-80
Date Missing: 4-3-96
Missing From: Spooner, WI
Age progressed to 33 years



Name: James Cooper
Born: 12-22-79
Date Missing: 10-25-96
Missing From: Monroe, MI
Age progressed to 30 years



Name: Crystal Haag
Born: 1-29-83
Date Missing: 4-26-97
Missing From: Baltimore, MD
Age progressed to 26 years



Name: Kirsten Hatfield
Born: 2-12-89
Date Missing: 5-14-97
Missing From: Midwest City, OK
Age progressed to 24 years



Name: Austin Hernandez
Born: 6-10-96
Date Missing: 4-28-97
Missing From: Tehachapi, CA
Age progressed to 16 years

**Please call the National Center for Missing and Exploited Children
Hot Line 1-800-843-5678
TDD 1-800-826-7653**

Missing Children Poster Display Instructions

Post Offices, classified stations, branches, and contract postal units may display this poster at their option. If the poster is displayed, it should be placed on the community bulletin board located in the Post Office™ box lobby and not in the main retail (full service) lobby. Alternatively, Missing Children posters can be maintained in a binder behind the counter to be used as a reference guide. The posters also may be posted in a prominent location where letter carriers will be able to see them before or after they go out on their routes. Making this information available to letter carriers is consistent with the NALC/USPS Child Alert Program to facilitate identification of missing children.

Companion posters, authorized for display on bulletin boards maintained by employee organizations, appear periodically in *The Postal Record*, a publication for members of the National Association of Letter Carriers.

This poster is published in cooperation with the National Center for Missing and Exploited Children, the United States Department of Justice, and the National Association of Letter Carriers. Information appearing on this poster is selected solely by the National Center for Missing and Exploited Children (NCMEC).

In addition to *Postal Bulletin* updates, NCMEC distributes information periodically. Notification of newly reported missing children is sent to designated district “Missing Children” coordinators via e-mail addresses provided by district managers. Within 24 hours of receipt of an e-mailed Missing Children poster, district coordinators should distribute copies to all Postal Service™ facilities in their districts. Missing Children posters are to be displayed as noted above for 30 days unless notification is received (from NCMEC) to remove a particular poster sooner. The e-mail network is used to distribute posters and information in only the most urgent cases of missing children. This system supplements, but does not replace, the missing children information in this *Postal Bulletin*.

Missing Children posters are available to the U.S. Postal Service® only as described above. If Postal Service employees are contacted by individuals or local agencies about displaying a sign or poster of a missing child in local Post Offices, the individual or agency should be politely informed that the U.S. Postal Service displays only those posters provided by NCMEC, because it has been designated by the U.S. Department of Justice to be the national clearinghouse and resource center for missing and exploited children. The individual or agency should then be referred to NCMEC at 800-843-5678.

If you have any information, or for free prevention tips, please call 800-THE-LOST (800-843-5678).

May 2014

Have You Seen Any of These Missing Children?

Please participate in the NALC/USPS Child Alert Program. Tear out this page and carry it with you. If you have information on any of these missing persons, tell your Postal Service™ supervisor.



Name: Desiree Lopez
Born: 11-26-78
Date Missing: 8-15-96
Missing From: Hialeah, FL
Age progressed to 33 years



Name: Katya Lyne
Born: 11-28-81
Date Missing: 3-21-97
Missing From: Federal Way, WA
Age progressed to 30 years



Name: Jamie McChurin
Born: 11-21-80
Date Missing: 3-18-97
Missing From: Muskogee, OK
Age progressed to 30 years



Name: Rachel Mellon
Born: 10-13-82
Date Missing: 1-31-96
Missing From: Bolingbrook, IL
Age progressed to 27 years



Name: April Pennington
Born: 8-22-80
Date Missing: 5-29-96
Missing From: Uncasville, CT
Age progressed to 32 years

**Please call the National Center for Missing and Exploited Children
Hot Line 1-800-843-5678
TDD 1-800-826-7653**

Missing Children Poster Display Instructions

Post Offices, classified stations, branches, and contract postal units may display this poster at their option. If the poster is displayed, it should be placed on the community bulletin board located in the Post Office™ box lobby and not in the main retail (full service) lobby. Alternatively, Missing Children posters can be maintained in a binder behind the counter to be used as a reference guide. The posters also may be posted in a prominent location where letter carriers will be able to see them before or after they go out on their routes. Making this information available to letter carriers is consistent with the NALC/USPS Child Alert Program to facilitate identification of missing children.

Companion posters, authorized for display on bulletin boards maintained by employee organizations, appear periodically in *The Postal Record*, a publication for members of the National Association of Letter Carriers.

This poster is published in cooperation with the National Center for Missing and Exploited Children, the United States Department of Justice, and the National Association of Letter Carriers. Information appearing on this poster is selected solely by the National Center for Missing and Exploited Children (NCMEC).

In addition to *Postal Bulletin* updates, NCMEC distributes information periodically. Notification of newly reported missing children is sent to designated district “Missing Children” coordinators via e-mail addresses provided by district managers. Within 24 hours of receipt of an e-mailed Missing Children poster, district coordinators should distribute copies to all Postal Service™ facilities in their districts. Missing Children posters are to be displayed as noted above for 30 days unless notification is received (from NCMEC) to remove a particular poster sooner. The e-mail network is used to distribute posters and information in only the most urgent cases of missing children. This system supplements, but does not replace, the missing children information in this *Postal Bulletin*.

Missing Children posters are available to the U.S. Postal Service® only as described above. If Postal Service employees are contacted by individuals or local agencies about displaying a sign or poster of a missing child in local Post Offices, the individual or agency should be politely informed that the U.S. Postal Service displays only those posters provided by NCMEC, because it has been designated by the U.S. Department of Justice to be the national clearinghouse and resource center for missing and exploited children. The individual or agency should then be referred to NCMEC at 800-843-5678.

If you have any information, or for free prevention tips, please call 800-THE-LOST (800-843-5678).

May 2014

Have You Seen Any of These Missing Children?

Please participate in the NALC/USPS Child Alert Program. Tear out this page and carry it with you. If you have information on any of these missing persons, tell your Postal Service™ supervisor.



Name: Taranika Raymond
Born: 7-6-82
Date Missing: 11-13-95
Missing From: New Orleans, LA
Age progressed to 31 years



Name: Nadia Rougebianni
Born: 7-20-94
Date Missing: 3-3-96
Missing From: El Paso, TX
Age progressed to 19 years



Name: Renata Whitehead
Born: 8-2-81
Date Missing: 6-8-96
Missing From: Jonesville, LA



Name: Asante Willoughby
Born: 11-21-79
Date Missing: 6-21-96
Missing From: Chicago, IL
Age progressed to 29 years

**Please call the National Center for Missing and Exploited Children
Hot Line 1-800-843-5678
TDD 1-800-826-7653**

Missing Children Poster Display Instructions

Post Offices, classified stations, branches, and contract postal units may display this poster at their option. If the poster is displayed, it should be placed on the community bulletin board located in the Post Office™ box lobby and not in the main retail (full service) lobby. Alternatively, Missing Children posters can be maintained in a binder behind the counter to be used as a reference guide. The posters also may be posted in a prominent location where letter carriers will be able to see them before or after they go out on their routes. Making this information available to letter carriers is consistent with the NALC/USPS Child Alert Program to facilitate identification of missing children.

Companion posters, authorized for display on bulletin boards maintained by employee organizations, appear periodically in *The Postal Record*, a publication for members of the National Association of Letter Carriers.

This poster is published in cooperation with the National Center for Missing and Exploited Children, the United States Department of Justice, and the National Association of Letter Carriers. Information appearing on this poster is selected solely by the National Center for Missing and Exploited Children (NCMEC).

In addition to *Postal Bulletin* updates, NCMEC distributes information periodically. Notification of newly reported missing children is sent to designated district "Missing Children" coordinators via e-mail addresses provided by district managers. Within 24 hours of receipt of an e-mailed Missing Children poster, district coordinators should distribute copies to all Postal Service™ facilities in their districts. Missing Children posters are to be displayed as noted above for 30 days unless notification is received (from NCMEC) to remove a particular poster sooner. The e-mail network is used to distribute posters and information in only the most urgent cases of missing children. This system supplements, but does not replace, the missing children information in this *Postal Bulletin*.

Missing Children posters are available to the U.S. Postal Service® only as described above. If Postal Service employees are contacted by individuals or local agencies about displaying a sign or poster of a missing child in local Post Offices, the individual or agency should be politely informed that the U.S. Postal Service displays only those posters provided by NCMEC, because it has been designated by the U.S. Department of Justice to be the national clearinghouse and resource center for missing and exploited children. The individual or agency should then be referred to NCMEC at 800-843-5678.

If you have any information, or for free prevention tips, please call 800-THE-LOST (800-843-5678).

Thrift Savings Plan Fact Sheet

ANNUAL RETURNS	G Fund	F Fund	U.S. Aggregate Index	C Fund	S&P 500 Stock Index	S * Fund	Dow Jones U.S. Completion TSM Index	I * Fund	EAFE Stock Index
1994	7.22	-2.96	-2.92	1.33	1.32	—	-2.66	—	7.75
1995	7.03	18.31	18.47	37.41	37.58	—	33.48	—	11.27
1996	6.76	3.66	3.63	22.85	22.96	18.52	17.18	6.27	6.14
1997	6.77	9.60	9.65	33.17	33.36	26.61	25.69	1.46	1.55
1998	5.74	8.70	8.69	28.44	28.58	7.51	8.63	20.46	20.09
1999	5.99	-0.85	-0.82	20.95	21.04	32.70	35.49	26.81	26.72
2000	6.42	11.67	11.63	-9.14	-9.10	-8.76	-15.77	-14.11	-14.17
2001	5.39	8.61	8.44	-11.94	-11.89	-9.04*	-2.52*	-21.94*	-14.88*
2002	5.00	10.27	10.26	-22.05	-22.10	-18.14	-17.80	-15.98	-15.94
2003	4.11	4.11	4.10	28.54	28.69	42.92	43.84	37.94	38.59
2004	4.30	4.30	4.34	10.82	10.88	18.03	18.10	20.00	20.25
2005	4.49	2.40	2.43	4.96	4.91	10.45	10.03	13.63	13.54
2006	4.93	4.40	4.33	15.79	15.79	15.30	15.28	26.32	26.34
2007	4.87	7.09	6.97	5.54	5.49	5.49	5.39	11.43	11.17
2008	3.75	5.45	5.24	-36.99	-37.00	-38.32	-39.03	-42.43	-43.38
2009	2.97	5.99	5.93	26.68	26.46	34.85	37.43	30.04	31.78
2010	2.81	6.71	6.54	15.06	15.06	29.06	28.62	7.94	7.75
2011	2.45	7.89	7.84	2.11	2.11	-3.38	-3.76	-11.81	-12.14
2012	1.47	4.29	4.22	16.07	16.00	18.57	17.89	18.62	17.32
2013	1.89	-1.68	-2.02	32.45	32.39	38.35	38.05	22.13	22.78

*Rates of return for May (inception of S and I Funds) through December 2001.

MONTHLY RETURNS	G Fund	F Fund	U.S. Aggregate Index	C Fund	S&P 500 Stock Index	S * Fund	Dow Jones U.S. Completion TSM Index	I * Fund	EAFE Stock Index
2013									
May	0.12	-1.78	-1.78	2.34	2.34	2.71	2.67	-3.12	-2.41
June	0.14	-1.53	-1.55	-1.34	-1.34	-0.99	-0.98	-2.77	-3.55
July	0.18	0.13	0.14	5.10	5.09	6.88	6.79	5.29	5.28
Aug	0.18	-0.48	-0.51	-2.89	-2.90	-2.76	-2.75	-1.31	-1.32
Sept	0.19	0.99	0.95	3.14	3.14	5.89	5.87	7.41	7.39
Oct	0.19	0.89	0.81	4.60	4.60	2.94	2.90	3.38	3.36
Nov	0.18	-0.35	-0.37	3.05	3.05	2.49	2.40	0.75	0.77
Dec	0.19	-0.56	-0.57	2.54	2.53	2.94	3.01	1.51	1.50
2014									
Jan	0.21	1.58	1.48	-3.45	-3.46	-1.91	-1.81	-4.03	-4.03
Feb	0.18	0.62	0.53	4.58	4.57	5.43	5.47	5.58	5.56
March	0.19	-0.15	-0.17	0.85	0.84	-0.69	-0.72	-0.57	-0.64
April	0.20	0.90	0.84	0.75	0.74	-2.47	-2.57	1.51	1.45
LAST 12 MONTHS	2.17	0.21	-0.26	20.53	20.44	21.75	21.53	13.68	13.35

The G Fund is managed internally by the Federal Retirement Thrift Investment Board. Assets of the F, C, S, and I Funds are managed externally. The Board currently has contracts with BlackRock Institutional Trust Company, N.A., to manage the F, C, S, and I Fund assets. The F, C, S, and I Funds invest in commingled trust funds, in which the assets of tax-deferred employee benefit plans are combined and invested together. The F, C, S, and I Funds and the BlackRock funds are passively managed index funds.

Future performance of the funds will vary and may be significantly different from the returns shown above. See the *Summary of the Thrift Savings Plan* for detailed information about the funds and their investment risks. The monthly returns of the TSP Funds represent net earnings for the month after deduction of accrued administrative expenses and, except for the G Fund, after deduction of trading costs and accrued investment management fees as well. The returns for the four indexes shown do not include any of these deductions.

* Implemented May 2001.

See next page for L Funds.

L Funds

Annual Returns	L Income	L 2020	L 2030	L 2040	L 2050
2006	7.59	13.72	15.00	16.53	
2007	5.56	6.87	7.14	7.36	
2008	-5.09	-22.77	-27.50	-31.53	
2009	8.57	19.14	22.48	25.19	
2010	5.74	10.59	12.48	13.89	
2011	2.23	0.41	-0.31	-0.96	
2012	4.77	10.42	12.61	14.27	15.85
2013	6.97	16.03	20.16	23.23	26.20

Monthly Returns	L Income	L 2020	L 2030	L 2040	L 2050
2013					
May	0.19	0.33	0.43	0.51	0.53
June	-0.30	-0.94	-1.20	-1.40	-1.59
July	1.21	2.95	3.72	4.29	4.83
Aug	-0.39	-1.22	-1.60	-1.87	-2.11
Sept	1.12	2.71	3.40	3.90	4.42
Oct	1.01	2.23	2.75	3.11	3.47
Nov	0.58	1.24	1.54	1.74	1.93
Dec	0.58	1.25	1.56	1.77	1.98
2014					
Jan	-0.42	-1.57	-2.04	-2.35	-2.71
Feb	1.15	2.73	3.44	3.94	4.44
Mar	0.19	0.17	0.14	0.12	0.09
Apr	0.31	0.39	0.37	0.32	0.32
LAST 12 MONTHS	5.34	10.62	13.00	14.70	16.33

Labeling List Changes (continued)

Column A Change To	Column B	Discount Type
84120, 84128	WEST VALLEY CITY UT 84120	DDU
84601, 84603-84604	PROVO UT 84601	DDU
84719, 84760-84761, 84772	PAROWAN UT 84761	DDU
84733, 84738, 84765, 84782	SANTA CLARA UT 84765	DDU
89105, 89123, 89183	LAS VEGAS NV 89123	DDU
92589-92591	TEMECULA CA 92591	DDU
96822-96823, 96844, 96848	HONOLULU HI 96822	DDU
97005, 97008, 97075-97077	BEAVERTON OR 97005	DDU
97018, 97051, 97053-97054	SAINT HELENS OR 97051	DDU
97024, 97030, 97080	GRESHAM OR 97030	DDU
97027, 97086	CLACKAMAS OR 97086	DDU
97215, 97236, 97266	PORTLAND OR 97236	DDU
97301, 97303, 97305, 97317	SALEM OR 97301	DDU
97367-97368, 97388	LINCOLN CITY OR 97367	DDU
98003, 98023, 98093	FEDERAL WAY WA 98023	DDU
98201, 98206-98207	EVERETT WA 98201	DDU
98230-98231, 98240	BLAINE WA 98230	DDU
98404-98405, 98443	TACOMA WA 98404	DDU
98664, 98683-98684	VANCOUVER WA 98684	DDU
98665, 98685-98686	VANCOUVER WA 98665	DDU
02118-02120	ROXBURY MA 02118	DDU
02121, 02125	ROXBURY MA 02121	DDU
03051-03052	HUDSON NH 03051	DDU
03815, 03884	STRAFFORD NH 03884	DDU
04535, 04553	NEWCASTLE ME 04553	DDU
04848-04849	LINCOLNVILLE ME 04849	DDU
05033, 05051, 05085	BRADFORD VT 05033	DDU
07501, 07522	PATERSON NJ 07501	DDU
07503, 07513	PATERSON NJ 07503	DDU
07504, 07514, 07524	PATERSON NJ 07504	DDU
07505, 07509, 07533, 07543-07544	PATERSON NJ 07505	DDU
07866, 07885	DOVER NJ 07866	DDU
08751-08753	TOMS RIVER NJ 08753	DDU
08754, 08756	TOMS RIVER NJ 08754	DDU
08755, 08757	TOMS RIVER NJ 08755	DDU
12405, 12473	CATSKILL NY 12405	DDU
12433, 12448, 12457, 12495	WOODSTOCK NY 12433	DDU
18101-18102	ALLENTOWN PA 18101	DDU
18104, 18106	ALLENTOWN PA 18104	DDU
18501-18502	SCRANTON PA 18501	DDU
18503, 18505	SCRANTON PA 18505	DDU
18508, 18519	SCRANTON PA 18519	DDU
18509-18510	SCRANTON PA 18509	DDU
18711, 18764	WILKES BARRE PA 18711	DDU
18767, 18769	WILKES BARRE PA 18767	DDU
19954, 19963	MILFORD DE 19963	DDU
21104, 21133	RANDALLSTOWN MD 21133	DDU
23045, 23056, 23068, 23076, 23109, 23119, 23125, 23130, 23138, 23163	MATHEWS VA 23109	DDU
23306, 23341, 23345, 23486	BELLE HAVEN VA 23306	DDU
23603-23604, 23608	23608 NEWPORT NEWS VA 23608	DDU
23822, 23833, 23850, 23894	CHURCH ROAD VA 23833	DDU
26519, 26537	KINGWOOD WV 26537	DDU
28301, 28311-28312	FAYETTEVILLE NC 28301	DDU
28501-28504	KINSTON NC 28501	DDU

29901, 29907	BEAUFORT SC 29907	DDU
29902-29906	BEAUFORT SC 29903	DDU
30008, 30064	MARIETTA WESTSIDE GA 30064	DDU
30305, 30326	ATLANTA NORTHSIDE GA 30305	DDU
30319, 30329, 31119	ATLANTA NORTH ATLANT GA 30319	DDU
30510, 30531	CORNELIA GA 30531	DDU
Add		
30518-30519	BUFORD CARRIER ANNEX GA 30519	DDU
31792, 31799	THOMASVILLE GA 31792	DDU
34286, 34289, 34291	NORTH PORT FL 34286	DDU
34464-34465	LECANTO FL 34465	DDU
37064-37065, 37068	FRANKLIN TN 37064	DDU
37067, 37069	FRANKLIN TN 37067	DDU
37088, 37090	LEBANON TN 37090	DDU
39203, 39209, 39289	JACKSON MS 39209	DDU
39303, 39305, 39307	MERIDIAN MS 39305	DDU
39701-39702, 39705	COLUMBUS MS 39705	DDU
45244-45245	CINCINNATI OH 45245	DDU
45254-45255	CINCINNATI OH 45255	DDU
47401, 47407-47408	WOODBRIIDGE IN 47408	DDU
47402, 47404	BLOOMINGTON ANNEX IN 47404	DDU
47801, 47808-47809, 47811-47812	TERRE HAUTE IN 47801	DDU
47803-47805	ROSE IN 47803	DDU
48002, 48005	ARMADA MI 48005	DDU
48015, 48090, 48097	CENTERLINE MI 48015	DDU
48428, 48467	DRYDEN MI 48428	DDU
48436, 48451	LINDEN MI 48451	DDU
48449, 48473	SWARTZ CREEK MI 48473	DDU
48824-48825	EAST LANSING MI 48824	DDU
49009, 49019	KALAMAZOO MI 49009	DDU
49014, 49016-49018	BATTLE CREEK MI 49014	DDU
49015, 49037	BATTLE CREEK MI 49015	DDU
54721, 54736-54737	DURAND WI 54736	DDU
54846, 54855	HIGHBRIDGE WI 54846	DDU
59011, 59082	BIG TIMBER MT 59011	DDU
59101, 59106-59107, 59114-59117	BILLINGS MT 59101	DDU
60005-60006	ARLINGTON HEIGHTS IL 60005	DDU
60123-60124, 60177	ELGIN IL 60123	DDU
60403, 60435	JOLIET IL 60435	DDU
60404, 60431	JOLIET IL 60431	DDU
60477-60478	TINLEY PARK IL 60477	DDU
61704-61705	BLOOMINGTON IL 61704	DDU
62320, 62325, 62359	CAMP POINT IL 62320	DDU
62324, 62353, 62375	MOUNT STERLING IL 62353	DDU
62345, 62347	LIBERTY IL 62347	DDU
62510, 62555	ASSUMPTION IL 62510	DDU
62538, 62560	RAYMOND IL 62560	DDU
62546, 62556	MORRISONVILLE IL 62546	DDU
62627, 62673	CHANDLERVILLE IL 62627	DDU
63430, 63445, 63465, 63472	KAHOKA MO 63445	DDU
63432, 63442, 63453, 63474	WYACONDA MO 63474	DDU
63435, 63466	CANTON MO 63435	DDU
63454, 63471	TAYLOR MO 63471	DDU
64501, 64505	SAINT JOSEPH MO 64501	DDU
64502-64504, 64507	SAINT JOSEPH MO 64502	DDU
66209-66210, 66225	SHAWNEE MISSION KS 66209	DDU
80225-80226, 80228	DENVER CO 80226	DDU
80908, 80921	COLORADO SPRINGS CO 80908	DDU
80915, 80922	COLORADO SPRINGS CO 80915	DDU

80920, 80924, 80962	COLORADO SPRINGS CO 80920	DDU
80923, 80927, 80938–80939, 80951, 80970	COLORADO SPRINGS CO 80923	DDU
80935, 80940–80941, 80995	COLORADO SPRINGS CO 80935	DDU
84501, 84529	PRICE UT 84501	DDU
96704, 96750	KEALAKEKUA HI 96750	DDU
96712, 96791	WAIALUA HI 96791	DDU
96731, 96762	LAIE HI 96762	DDU
98401–98403	TACOMA WA 98402	DDU
98408–98409	TACOMA WA 98409	DDU
98464–98467	TACOMA WA 98466	DDU
98901–98903, 98908–98909	YAKIMA WA 98903	DDU
Delete		
02118–02121, 02125	ROXBURY MA 02119	DDU
03101, 03105	MANCHESTER NH 03101	DDU
08723–08724	BRICK NJ 08723	DDU
08753, 08755	TOMS RIVER NJ 08753	DDU
08754, 08756–08757	TOMS RIVER NJ 08754	DDU
18501–18503, 18508	SCRANTON PA 18501	DDU
18505, 18509–18510, 18519	SCRANTON PA 18505	DDU
20815–20816, 20889, 20894	CHEVY CHASE MD 20815	DDU
21104, 21163	WOODSTOCK MD 21163	DDU
23045, 23119	MOON VA 23119	DDU
23091, 23181	WEST POINT VA 23181	DDU
23218–23219	RICHMOND VA 23219	DDU
23303, 23483	ATLANTIC VA 23303	DDU
23341, 23345	CRADDOCKVILLE VA 23341	DDU
23399, 23442	TEMPERANCEVILLE VA 23442	DDU
23603–23604	FORT EUSTIS VA 23604	DDU
23701–23702	PORTSMOUTH VA 23701	DDU
23822, 23850	FORD VA 23850	DDU
26444, 26537	KINGWOOD WV 26537	DDU
27835, 27858	GREENVILLE NC 27835	DDU
28208, 28214, 28266	CHARLOTTE NC 28208	DDU
28301, 28311–28312, 28501–28504	FAYETTEVILLE NC 28301	DDU
29901–29902, 29907	BEAUFORT SC 29902	DDU
29903–29906	BEAUFORT SC 29903	DDU
30045–30046	LAWRENCEVILLE GA 30045	DDU
30117–30118	CARROLLTON GA 30117	DDU
30133–30134	DOUGLASVILLE GA 30133	DDU
30326, 31119	ATLANTA GA 30326	DDU
30341, 30366	CHAMBLEE GA 30341	DDU
30510, 30596	ALTO GA 30510	DDU
30515, 30518	BUFORD GA 30518	DDU
30655–30656	MONROE GA 30655	DDU
34286, 34288–34289, 34291	NORTH PORT FL 34287	DDU
34464–34465	BEVERLY HILLS FL 34464	DDU
37064–37065, 37067–37069	FRANKLIN TN 37064	DDU
37087, 37090	LEBANON TN 37087	DDU
39201–39202, 39216	JACKSON MS 39201	DDU
39203, 39209, 39289	JACKSON MS 39203	DDU
39303, 39305	MERIDIAN MS 39303	DDU
39304, 39307	MERIDIAN MS 39304	DDU
39501–39502	GULFPORT MS 39501	DDU
39701–39705	COLUMBUS MS 39701	DDU
39701–39705	COLUMBUS MS 39701	DDU
43085, 43240	WORTHINGTON OH 43085	DDU
45206, 45226	CINCINNATI OH 45206	DDU
45244–45245, 45254–45255	CINCINNATI OH 45255	DDU
47401, 47407–47408	BLOOMINGTON IN 47401	DDU

47402–47404	BLOOMINGTON IN 47403	DDU
47801, 47805, 47808–47809, 47811–47812	TERRE HAUTE IN 47801	DDU
47803–47804	TERRE HAUTE IN 47803	DDU
48035–48036	CLINTON TOWNSHIP MI 48035	DDU
48042, 48044	MACOMB MI 48042	DDU
48080–48082	SAINT CLAIR SHORES MI 48080	DDU
48124–48125	DEARBORN MI 48124	DDU
48135–48136	GARDEN CITY MI 48135	DDU
48167–48168	NORTHVILLE MI 48167	DDU
48220–48221	DETROIT MI 48221	DDU
48382, 48390–48391	WALLED LAKE MI 48390	DDU
48504, 48531	FLINT MI 48504	DDU
48768–48769	VASSAR MI 48768	DDU
48804, 48858–48859	MOUNT PLEASANT MI 48804	DDU
48823, 48826	EAST LANSING MI 48823	DDU
48823, 48826	EAST LANSING MI 48823	DDU
49002, 49024	PORTAGE MI 49002	DDU
49006–49007, 49009, 49019	KALAMAZOO MI 49006	DDU
49008, 49048	KALAMAZOO MI 49008	DDU
49014–49018	BATTLE CREEK MI 49015	DDU
49022–49023	BENTON HARBOR MI 49022	DDU
49068–49069	MARSHALL MI 49068	DDU
49505, 49515, 49525	GRAND RAPIDS MI 49505	DDU
49507, 49510	GRAND RAPIDS MI 49507	DDU
49508, 49512	GRAND RAPIDS MI 49512	DDU
49684–49685	TRAVERSE CITY MI 49684	DDU
49686, 49696	TRAVERSE CITY MI 49686	DDU
51548, 51559	MC CLELLAND IA 51548	DDU
54301–54302, 54308, 54311	GREEN BAY WI 54301	DDU
54303–54304, 54307, 54313	GREEN BAY WI 54303	DDU
54846, 54855	MARENGO WI 54855	DDU
55016, 55055, 55071	COTTAGE GROVE MN 55016	DDU
55101, 55106	SAINT PAUL MN 55106	DDU
55108, 55113	SAINT PAUL MN 55113	DDU
55126–55127	SAINT PAUL MN 55127	DDU
55403, 55405	MINNEAPOLIS MN 55403	DDU
59082, 59101–59104, 59106–59108, 59114–59117	BILLINGS MT 59107	DDU
60004–60006	ARLINGTON HEIGHTS IL 60004	DDU
60131, 60176	FRANKLIN PARK IL 60131	DDU
60174–60175	SAINT CHARLES IL 60174	DDU
60403–60404, 60431, 60435	JOLIET IL 60431	DDU
60426, 60428	HARVEY IL 60426	DDU
60462, 60467	ORLAND PARK IL 60462	DDU
60477, 60487	TINLEY PARK IL 60477	DDU
60502–60506	AURORA IL 60505	DDU
60521–60523	OAK BROOK IL 60521	DDU
60544, 60586	PLAINFIELD IL 60544	DDU
61111, 61114–61115	LOVES PARK IL 61111	DDU
61401–61402	GALESBURG IL 61401	DDU
61554–61555	PEKIN IL 61554	DDU
61701, 61704	BLOOMINGTON IL 61701	DDU
63052–63053	IMPERIAL MO 63052	DDU
63109, 63139	SAINT LOUIS MO 63109	DDU
63431, 63437	CLARENCE MO 63437	DDU
63432, 63442	ARBELA MO 63432	DDU
64110, 64131	KANSAS CITY MO 64131	DDU
64501–64502, 64505–64506	SAINT JOSEPH MO 64501	DDU
66209–66210, 66213, 66225	SHAWNEE MISSION KS 66213	DDU
68623, 68638	FULLERTON NE 68638	DDU
70814, 70895	BATON ROUGE LA 70814	DDU
76039–76040	EULESS TX 76039	DDU

76101–76102, 76104, 76113	FORT WORTH TX 76102	DDU
79601, 79604, 79698–79699	ABILENE TX 79601	DDU
79602–79603	ABILENE TX 79602	DDU
79605–79606, 79608, 79697	ABILENE TX 79605	DDU
80215, 80225–80226, 80228	LAKWOOD CO 80215	DDU
80908, 80920–80921, 80924, 80962	COLORADO SPRINGS CO 80920	DDU
80910, 80916, 80935, 80940–80941, 80995	COLORADO SPRINGS CO 80910	DDU
80915, 80922–80923, 80927, 80938–80939, 80951, 80970	COLORADO SPRINGS CO 80915	DDU
81001, 81003, 81007–81010	PUEBLO CO 81008	DDU
83233, 83261	PARIS ID 83261	DDU
83716–83717	BOISE ID 83716	DDU
83812, 83830	FERNWOOD ID 83830	DDU
84092–84093	SANDY UT 84092	DDU
84526, 84529	HELPER UT 84526	DDU
84722, 84742, 84781	CENTRAL UT 84722	DDU
91401, 91411	VAN NUYS CA 91401	DDU
91722, 91724	COVINA CA 91722	DDU
94305, 94309	PALO ALTO CA 94305	DDU
94518–94519	CONCORD CA 94518	DDU
96703, 96751	ANAHOLA HI 96703	DDU
97735, 97739	LA PINE OR 97739	DDU
97801, 97859	PENDLETON OR 97801	DDU
97814, 97834, 97840, 97870, 97877	BAKER CITY OR 97814	DDU
98003, 98063	FEDERAL WAY WA 98003	DDU
98005–98006	BELLEVUE WA 98005	DDU
98052, 98073	REDMOND WA 98052	DDU
98401–98403	TACOMA WA 98401	DDU
98408–98409	TACOMA WA 98408	DDU
98464–98467	TACOMA WA 98464	DDU
98901, 98903–98904, 98907–98909	YAKIMA WA 98901	DDU
99101, 99131	ADDY WA 99101	DDU
99202, 99212	SPOKANE WA 99202	DDU
99206, 99214, 99216	SPOKANE WA 99206	DDU
99208, 99218	SPOKANE WA 99208	DDU
99344, 99349	OTHELLO WA 99344	DDU

* * * * *

We will incorporate these revisions into the periodic update of the online Label Lists available via Postal Explorer® at <http://pe.usps.com>.

Human Resources

New Employee Password Replaces 4-digit USPS PIN for Online HR Access

Effective April 28, 2014, employees must use new, more secure passwords to access the USPS® *LiteBlue* website and online Human Resources (HR) self-service applications including *PostalEASE*, *eReassign*, *eIDEAS*, and *eOPF*.

A letter with a temporary password and instructions on how to create new passwords was mailed to each employee at their address of record. Any employees who did not receive this letter can go to <http://ssp.usps.gov> and click on “Forgot Password,” then follow the prompts to create a new password. Employees who provide an email address will receive a verification link — you must click on

the verification link within 72 hours to complete setup of your new password.

Employees conducting telephone self-service transactions will continue using their current 4-digit USPS Personal Identification Numbers (PINs) and Employee Identification Numbers (EINs).

If you have questions or need assistance, contact the HR Shared Service Center at 877-477-3273, option 5.

— *Strategic Workforce Planning and HR Analytics, Employee Resource Management, 5-29-14*

Information Security

Dial ‘F’ for Fraud — ‘One-ring’ Telephone Scams can Result in Big Phone Charges

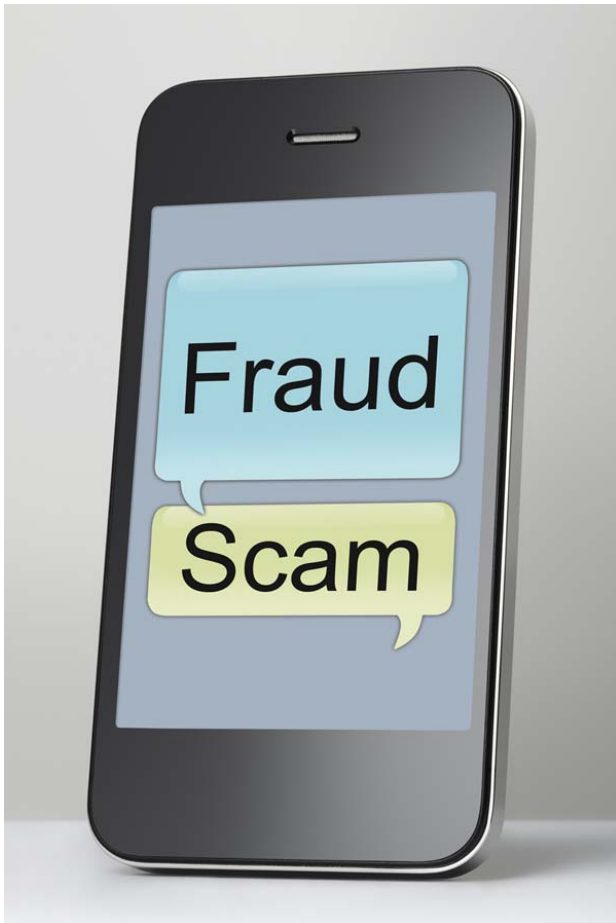

The USPS® Computer Incident Response Team (CIRT) is warning employees of a scam involving “one-ring” telephone calls.

Here’s how the scam works — the victim receives a telephone call that rings only once or the caller hangs up just as the victim answers the phone. Believing it might be important, the victim returns the call.

The victim then is connected to a “premium adult service” or “chat line” and typically is charged a one-time fee of \$19.95, according to the Better Business Bureau. In some instances, victims are charged hefty per-minute rates as long as they stay on the line.

Many of the calls appear to originate from area codes 809 (Dominican Republic), 876 (Jamaica), 284 (British Virgin Islands) or 473 (Grenada). But according to the Better Business Bureau, it’s possible the calls are originating elsewhere and scammers are “spoofing” the phone numbers to cover their tracks.

CIRT advises employees to avoid returning phone calls from unfamiliar numbers and especially from suspicious area codes. When in doubt, employees should be sure a phone number is legitimate before responding.

CIRT reports the “one-ring” scam has been around in various forms for many years. However, given current media coverage, the scam might inspire copycats. If in doubt, call 866-877-7247 or email uspscirt@usps.gov.

— *Corporate Information Security Office, Chief Information Officer, 5-29-14*

NEW! INTERNET SECURITY ENHANCEMENT FOR USPS EMPLOYEE WEB SELF-SERVICE APPLICATIONS

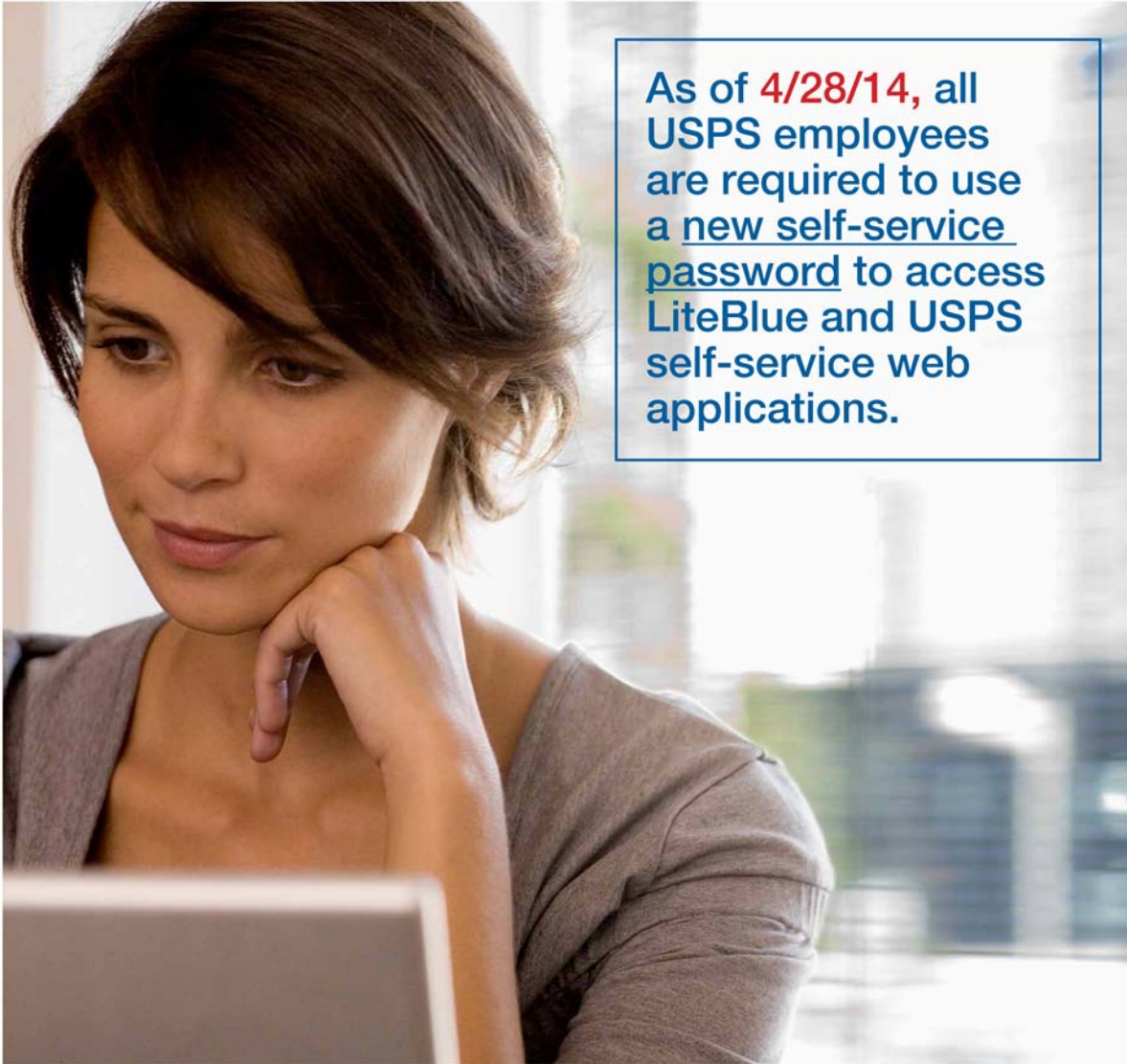

As of **4/28/14**, all USPS employees are required to use a new self-service password to access LiteBlue and USPS self-service web applications.

Go to ssp.usps.gov to create and manage your password and 4-digit USPS PIN.

Mailing and Shipping Services

2014 Postal Explorer CDs Available to Manual Post Offices

The Postal Explorer® CD provides references and tools to all Postal Service™ employees who need access to domestic and international mailing standards, postage prices, and other publications and tools.

The 2014 Postal Explorer CDs are available at no cost to Post Offices™, Contract Postal Units, Community Post Offices, Village Post Offices, and Approved Shippers that do not have high speed internet or when no internet access is available.

The Postal Explorer CD is USPS® ACE II or III computer compatible. It will install automatically in a matter of minutes, and place a shortcut on your desktop for fast and easy application.

The CD contains:

- Domestic, International, and Business Price Calculators.
- Domestic and International Mail Manuals.

- Customs Forms Indicator.
- Notice 123 — *Price List*.
- Other helpful administrative tools.

Manual offices may order a free CD by emailing Postal Explorer at postalexplorer@usps.gov. In the email request, please include the name and ZIP™ Code of the Postal facility, and the name, title, address, and phone number of the contact person at the Postal facility, and whether an ACE II or ACE III compatible Postal Explorer CD is needed. CDs are also available for Contract Postal Units, Community Post Offices, Village Post Office, and Approved Shippers. Please identify the type of Postal location that is requesting the CD.

— *Product Classification,
Pricing, 5-29-14*

Network Operations

Optional eInduction Marking on Intelligent Mail Container Placard

Effective May 29, 2014, the Postal Service™, in collaboration with the mailing industry, has designed an optional eInduction marking to be used on Intelligent Mail container placards for containers flagged for eInduction processing. The eInduction program allows the acceptance of business mail at drop shipment facilities without the need to provide a PS Form 8125 or PS Form 8017. The new optional marking will allow mailers to identify eInduction pallets, which facilitates the acceptance process and allows better communication between mailers regarding containers flagged for eInduction.

The picture below shows a container placard with the optional eInduction marking:



Note: The eInduction marking on the container placard is for informational purposes only and should not be used to determine container acceptance.

— *eInduction Support,
Network Operations, 5-29-14*

Stamp Services

Stamp Announcement 14-31: Migratory Bird Hunting and Conservation Stamp



© 2014 USPS

On June 27, 2014, in Washington, DC at the Department of the Interior, the U.S. Department of the Interior will issue the \$15 *Migratory Bird Hunting and Conservation* stamp for the 2014–2015 waterfowl hunting season.

The stamp will go on sale nationwide June 27, 2014, and is valid through June 30, 2015.

The *Migratory Bird Hunting and Conservation* stamp will be available in the following formats:

- Water-activated gum (WAG) Pane of 20 (Item 335000).
- Pressure-sensitive adhesive (PSA) Pane of 1 (Item 335100).

Distribution: Item 335000, \$15.00 Migratory Bird Hunting and Conservation Stamp, WAG Pane of 20

Stamp Distribution Offices (SDOs) and Stamp Distribution Centers (SDCs) **will not** receive an automatic distribution of Item 335000 for subsequent distribution to Post Offices™. The *Migratory Bird Hunting and Conservation* stamp, produced in the water-activated gum format, **will only be** automatically distributed to Stamp Fulfillment Ser-

vices (SFS) in Kansas City, MO, and by consignment via Amplex Corporation.

Distribution: Item 335100, \$15.00 Migratory Bird Hunting and Conservation Stamp, PSA Pane of 1

Stamp Distribution Centers (SDCs) will receive an automatic distribution of Item 335100. SDCs will not make any automatic distribution to Post Offices. Post Offices requiring these items must requisition them from their designated SDC. Post Offices may preorder these stamps 30 days prior to first-day-of-issue through the eBuy2 SEAM Catalog. Post Offices should not sell the stamp prior to first-day-of-issue.

Post Offices

To allow Postmasters to order the 2014–2015 *Migratory Bird Hunting and Conservation* stamps in quantities approximating customer demand, there is no minimum ordering quantity. Postmasters should review their previous year's sales records to determine the appropriate number of the 2014–2015 Migratory Bird stamps to requisition. Postmasters should requisition sufficient quantities of Item 335100 to meet the expected demand for this item by stamp collectors, conservationists, and hunters.

Philatelic Products:

There are four philatelic products for this stamp issue.

- 335006*, Migratory Bird Uncut Press Sheet (WAG), \$1,100.00 (Quantity 100).
- 335106*, Migratory Bird Uncut Press Sheet Flat (PSA), \$350.00 (Quantity 100).
- 541418*, Migratory Bird Silk Cachet, \$25.00.
- 541425*, Migratory Bird Artist Commemorative Card, \$50.00.

Items with an asterisk (*) will use the 128 barcode from Stamp Fulfillment Services. All other philatelic products will continue to use barcode series A, with the exception of the *Yearbook* and the *Guide Book*.

Issue:	<i>Migratory Bird Hunting and Conservation Stamp</i>
Item Number:	335000
Denomination & Type of Issue:	\$15.00 Special
Format:	Sheet of 20 (1 design)
Series:	<i>Federal Duck</i>
Issue Date & City:	June 27, 2014, Washington, DC
Art Director:	Laurie Shaffer, FWS
Artist:	Adam Grimm
Modeler:	Joseph Sheeran
Manufacturing Process:	Offset/Microprint "FWS"
Printer:	Ashton Potter (USA) Ltd. (APU)
Printed at:	Williamsville, NY
Press Type:	Stevens, Vari-Size Security
Stamps per Pane:	20
Print Quantity:	100,000 stamps
Paper Type:	Nonphosphored Type III
Adhesive Type:	Water-Activated Gum
Processed at:	Ashton Potter (USA) Ltd. (APU)
Colors:	Black, Cyan, Magenta, Yellow, Invisible Fluorescent
Stamp Orientation:	Horizontal
Image Area (w x h):	1.73 x 1.26 in./44.02 x 32.00 mm
Overall Size (w x h):	1.89 x 1.42 in./48.01 x 35.99 mm
Full Pane Size (w x h):	10.25 x 7.09 in./260.35 x 179.96 mm
Press Sheet Size (w x h):	18.00 x 22.00 in./457.20 x 558.80 mm
Plate Size:	60 stamps per revolution
Plate Numbers:	"P" followed by 11111 (5) single digits
Marginal Markings:	
Front:	"Artist: Adam Grimm" in four positions • DEPARTMENT OF THE INTERIOR 20 x \$15.00 in four positions • Silhouetted Image of Duck printed in B, C, M, Y, in two positions • Plate number in four positions
Back:	Barcode (335000) in four positions • Verso-text behind each stamp

Issue:	<i>Migratory Bird Hunting and Conservation Stamp</i>
Item Number:	335100
Denomination & Type of Issue:	\$15.00 Special
Format:	Pane of 1
Series:	<i>Federal Duck</i>
Issue Date & City:	June 27, 2014, Washington, DC
Art Director:	Laurie Shaffer, FWS
Artist:	Adam Grimm
Modeler:	Joseph Sheeran
Manufacturing Process:	Offset/Microprint "FWS"
Printer:	Ashton Potter (USA) Ltd. (APU)
Printed at:	Williamsville, NY
Press Type:	Stevens, Vari-Size Security
Stamps per Pane:	1
Print Quantity:	2,500,000 stamps
Paper Type:	Nonphosphored Type III
Adhesive Type:	Pressure Sensitive Adhesive
Processed at:	Ashton Potter (USA) Ltd. (APU)
Colors:	Black, Cyan, Magenta, Yellow, Invisible Fluorescent
Stamp Orientation:	Horizontal
Image Area (w x h):	1.73 x 1.26 in./44.02 x 32.00 mm
Overall Size (w x h):	1.89 x 1.42 in./48.01 x 35.99 mm
Full Pane Size (w x h):	6.13 x 2.63 in./155.58 x 66.68 mm
Press Sheet Size (w x h):	18.00 x 22.00 in./457.20 x 558.80 mm
Plate Size:	18 stamps per revolution
Plate Numbers:	N/A
Marginal Markings:	
Front:	Header: "U.S. Fish & Wildlife Service" • 2014-2015 Migratory Bird Hunting & Conservation Stamp • Peel Here • Artist: Adam Grimm • Canvasback • If applicable peel and attach to hunting license • Informational text
Back:	Verso-text • Ordering information • UPC Code (015645335103)

— Stamp Services,
Marketing and Sales, 5-29-14

Stamp Stock Items Withdrawn From Regular Sale and From Sale at Philatelic Centers

Effective close-of-business June 30, 2014, all Post Offices™, stations, branches, postal stores, vending outlets, and authorized philatelic centers must (1) withdraw the stamp stock items and products listed below and their related vending and store-prepared stamp items from sale, and (2) prepare them for destruction. Submit items to destruction sites according to local established procedures, under the guidelines in Handbook F-101, *Field Accounting Procedures*, and subchapter 11-6, Returning Stock to the Stamp Distribution Office or Stamp Distribution Center.

Do not permit sales of the stamp stock items, products, and their related vending and store-prepared stamp items listed below at retail counters and outlets after June 30, 2014. Stamp items listed with an asterisk (*) remain on sale at Stamp Fulfillment Services via the *USA Philatelic Catalog*.

Note: This notice does not apply to Philatelic products unless specifically listed below. Philatelic products that contain or are packaged with stamps removed from sale will remain on sale until further notice.

Item	Description
108200	Bobcat
115000	Tufted Puffins
115006	Tufted Puffins Press Sheet w/Die cuts
115008	Tufted Puffins Press Sheet w/o Die cuts
115031	Tufted Puffins Stamp Deck Card
115900	Spicebush Swallowtail
115906	Spicebush Swallowtail Press Sheet w/Die cuts
115908	Spicebush Swallowtail Press Sheet w/o Die cuts
115931	Spicebush Swallowtail Stamp Deck Card
116000	Grand Central Terminal (EM)
116200	Apples
116206	Apples Press Sheet w/Die cuts
116208	Apples Press Sheet w/o Die cuts

Item	Description
116231	Apples Stamp Deck Card
116408	USS Arizona Memorial Press Sheet w/o Die cuts
116431	USS Arizona Memorial Stamp Deck Card
225100*	Deer Stamped Card
225200*	Double Reply Deer Stamped Card
231300*	Bank Swallow Stamped Envel (PSA) 10R
231335*	Bank Swallow Stamped Envel (PSA) 10R Box 500
231400*	Bank Swallow Stamped Envel (PSA) 10W
231435*	Bank Swallow Stamped Envel (PSA) 10W Box 500
231500*	Bank Swallow Stamped Envel (PSA) 9R
231535*	Bank Swallow Stamped Envel (PSA) 9R Box 500
231600*	Bank Swallow Stamped Envel (PSA) 9W
231635*	Bank Swallow Stamped Envel (PSA) 9W Box 500
270700*	Bank Swallow Stamped Envel (PSA) 6R
270800*	Bank Swallow Stamped Envel (PSA) 6W
466506	Ronald Reagan Press Sheet
466576	Ronald Reagan Press Sheet
467000	Go Green
467006	Go Green Press Sheet
467076	Go Green Press Sheet
467900	Send a Hello
467991	Send a Hello Ceremony Program
468300	John H. Johnson
468391	John H. Johnson Ceremony Program
470066	Mail a Smile Stamped Cards
471146	Harry Potter Press Sheet w/Die cuts
471535	Made in America T-shirt (LG) w/free FDC
523300	Liberty Bell ATM of 18
575644	Year of the Rabbit — sheet of 12
577400	Four Flags ATM of 18
578500	Lady Bird Johnson SS/6
578291	Lady Bird Johnson SS/6 Stamp Deck Card
578592	Lady Bird Johnson SS/6 Stamp Deck Card w/DCP
579600	Modern Art in America
579610	Modern Art in America Keepsakes
579644	Modern Art in America — sheet of 12
579646	Modern Art Press Sheet
579700	Wedding Cake
579710	Wedding Cake Keepsakes
579706	Wedding Cake Press Sheet w/Die cuts
579708	Wedding Cake Press Sheet w/o Die cuts
579800	Yes, I Do

Item	Description
579806	Yes, I Do Press Sheet w/Die cuts
579808	Yes, I Do Press Sheet w/o Die cuts
579810	Yes, I Do Keepsakes
579816	Yes, I Do First-Day Cover
579821	Yes, I Do Digital Color Postmark
579831	Yes, I Do Stamp Deck Card
579832	Yes, I Do Stamp Deck Card w/ DCP
579946	Where Dreams Blossom Press Sheet w/Die cuts
579948	Where Dreams Blossom Press Sheet w/o Die cuts
688300	Four Flags Booklet of 10
688500	Vintage Seed Booklet of 20
688510	Vintage Seed Booklet of 20 Keepsake
688516	Vintage Seed Booklet FDC set of 10
688521	Vintage Seed Booklet DCP set of 10
788700	Four Flags Coil of 100
789300	Kaleidoscope Flowers PSA
789400	Kaleidoscope Flowers PSA
789500	Apples Coil
789700	Patriotic Star
991198	2011 Stamp Yearbook & Postal Guide

SFS Only – Off-sale in Field

Item	Description
211700	Prepaid PM Envelope
224100	Sailboat Stamped Card
224200	Sailboat Double Reply Card
224400	Sailboat Printer Ready Sheet/40
224454	Sailboat Printer Ready Sheet pack of 10
466500	Ronald Reagan
466800	Mark Twain
468200	Cherry Blossom Centennial
469000	Louisiana Statehood
469800	Edgar Rice Burroughs
468100	New Mexico Statehood
575600	Year of the Rabbit
576900	Year of the Dragon

– Stamp Services,
Marketing and Sales, 5-29-14

2014 Stamps and Postal Stationery

This schedule is subject to change.

Updated Announcement 14-I

This is a periodic announcement of new stamps and postal stationery items being issued during the calendar year. For additional information on stamps and stamp products, visit The Postal Store® website at www.usps.com/shop.

NOTE	ISSUE	NATIONWIDE FIRST-DAY-OF-ISSUE	FIRST-DAY CITY/STATE	FORMAT	DEADLINE
N	4¢ Chippendale Chair	Jan 2	Kansas City, MO 64108	WAG Coil of 10,000 (M)	Mar 16
N	Year of the Horse (Celebrating Lunar New Year) (46¢ Forever)	Jan 15	San Francisco, CA 94188	PSA pane of 12 (C)	Mar 22
N	Cut Paper Heart (Love) (46¢ Forever)	Jan 21	New York, NY 10199	PSA pane of 20 (M)	Mar 22
N, C	49¢ Ferns	Jan 27	Kansas City, MO 64108	PSA Coil of 3,000/ PSA Coil of 10,000 (5 designs) (M)	Apr 1
N, C	Star-Spangled Banner (49¢ Forever)	Jan 28	Independence, MO 64050	PSA double-sided booklet of 20 (APU)/ PSA Coil of 100 (APU/CCL) (M)	Apr 1
N	Shirley Chisholm (Black Heritage) (49¢ Forever)	Jan 31	Brooklyn, NY 11201	PSA pane of 20 (C)	Apr 1

NOTE	ISSUE	NATIONWIDE FIRST-DAY- OF-ISSUE	FIRST-DAY CITY/STATE	FORMAT	DEADLINE
N, C	34¢ Hummingbird (Post Card Rate)	Feb 7	Kansas City, MO 64108	PSA pane of 20 & Coil of 100 (APU)(M)	Apr 8
N, C	70¢ Great Spangled Fritillary (Butterfly)	Feb 10	Kansas City, MO 64108	PSA pane of 20 (CCL) (M)	Apr 11
N, C	21¢ Abraham Lincoln Memorial Statue (2nd oz)	Feb 12	Springfield, IL 62701	PSA pane of 20 & Coil of 100 (M) (CCL)	Apr 13
N	Winter Flowers (49¢ Forever)	Feb 14	Little Rock, AR 72202	PSA double-sided booklet of 20 (4 designs) (SSP) (M)	Apr 15
N, C	91¢ Ralph Ellison (Literary Arts) (3 oz)	Feb 18	Kansas City, MO 64108	PSA pane of 20 (CCL) (M)	Apr 19
N	70¢ Wedding Cake — 2014 Reissue	Feb 22	Mesa, AZ 85201	PSA pane of 20 (SSP) (M)	Apr 23
N, C	Star-Spangled Banner (49¢ Forever)	Mar 3	Washington, DC 20066	PSA double-sided booklet of 20 (CCL/SSP)/PSA Coil of 100 (SSP)/ ATM booklet of 18 (SSP) (M)	May 2
N	\$5.60 Verrazano-Narrows Bridge: Priority Mail	Mar 4	Brooklyn, NY 11201	PSA pane of 10 (M) (Priority Mail)	May 3
N	Ferns (49¢ Forever)	Mar 6	Kansas City, MO 64108	PSA Coil 10,000 (M)	May 5
N	Jimi Hendrix (Music Icons) (49¢ Forever)	Mar 13	Austin, TX 78710	PSA pane of 16 (C)	May 12
N, C	70¢ C. Alfred "Chief" Anderson (Distinguished Americans) (2 oz)	Mar 13	Bryn Mawr, PA 19010	PSA pane of 20 (APU) (M)	May 12
N, C	\$19.99 USS Arizona: Priority Mail Express	Mar 13	Honolulu, HI 96820	PSA pane of 10 (Priority Mail Express) (SSP) (M)	May 12
N, C	A Flag for All Seasons Reprint (49¢ Forever)	Mar 17	Liberty, MO 64068	PSA BKLT (4 designs) (M)	May 16
N	70¢ Yes, I Do — 2014 Reissue	Mar 21	St. Louis, MO 63155	PSA pane of 20 (APU) (M)	May 20
N	Tree Stamped Card (38¢ Forever)	Mar 28	New York, NY 10199	Stamped Card Single, Stamped Card Double, Stamped Card Sheet (APU)	May 27
N	Songbirds (49¢ Forever)	Apr 5	Dallas, TX 75260	PSA double-sided booklet of 20 (10 designs) (M)	Jun 4
N	Charlton Heston (Legends of Hollywood) (49¢ Forever)	Apr 11	Los Angeles, CA 90052	PSA pane of 20 (APU) (C)	Jun 10
N, C	2014 Global: Sea Surface Temperatures (\$1.15 Forever)	Apr 22	Washington, DC 20066	PSA pane of 10 (APU) (M)	Jun 21
N	Red, White and Blue (Patriotic) (49¢ Forever)	Apr 25	San Francisco, CA 94188	PSA Coil 10,000 (4 designs) (M)	Jun 24
N	Where Dreams Blossom — 2014 Reissue	May 2	Acton, MA 01720	PSA pane of 20 (M)	Jul 1
N	Vintage Circus Posters (49¢ Forever)	May 5	Sarasota, FL 34230	PSA pane of 16 (8 designs) (C)	Jul 4
N	Harvey Milk (49¢ Forever)	May 22	Washington, DC 20066	PSA pane of 20 (C)	Jul 21
N	Nevada Statehood (49¢ Forever)	May 29	Las Vegas, NV 89199	PSA pane of 20 (C)	Jul 28
N	Hot Rods (49¢ Forever)	Jun 6	York, PA 17402	PSA BKLT of 20 (2 designs) (M)	Aug 5
N	Civil War: 1864 (49¢ Forever)	Jul 30	Petersburg, VA 23803 Mobile, AL 36601	PSA Souvenir sheet of 12 (C) (2 designs)	Sep 28
N, C	Medal Of Honor: Korean War (49¢ Forever)	July TBD	TBD	PSA (2 designs) (C)	TBD
N	Farmers Markets (49¢ Forever)	Aug TBD	TBD	PSA pane of 20 (4 designs) (C)	TBD
N, C	Janis Joplin (Music Icons) (49¢ Forever)	Aug TBD	TBD	PSA pane of 16 (C)	TBD
N	Hudson River School (49¢ Forever)	Aug 21	Hartford, CT 06101	TBD	Oct 20

Note Descriptions

C: Change in previously announced date, site, and/or rate

DC.: Digital Color Postmark

N: New issue

P: Pictorial first day postmark

S: Special Dedication Postmark

(C): Collectible

(M): Mail use

1. Customers must affix additional postage to bring total postage to at least the minimum First-Class Mail® price for an envelope or stamped card, depending on which is used. Also, the cost for a stamped envelope is the value of the postage plus 11 cents, and the cost for a stamped card is the value of the postage plus 3 cents.

Pictorial Postmarks Announcement

As a community service, the Postal Service™ offers pictorial postmarks to commemorate local events celebrated in communities throughout the nation. A list of events for which pictorial postmarks are authorized appears below. The sponsor of the pictorial postmark appears in italics under the date. Also provided are illustrations of these postmarks.

People attending these local events may obtain the postmark in person at the temporary Post Office™ station established there. Those who cannot attend the event but who wish to obtain the postmark may submit a mail order request. Pictorial postmarks are available only for the dates indicated, and requests must be postmarked no later than 30 days following the requested pictorial postmark date.

All requests must include a stamped envelope or postcard bearing at least the minimum First-Class Mail® postage. Items submitted for postmark may not include

postage issued after the date of the requested postmark. Such items will be returned unserved.

Customers wishing to obtain a postmark should affix stamps to any envelope or postcard of their choice, address the envelope or postcard to themselves or others, insert a card of postcard thickness in envelopes for sturdiness, and tuck in the flap. Place the envelope or postcard in a larger envelope and address it to: Pictorial Postmarks, followed by the Name of the Station, Address, City, State, ZIP+4® Code, as listed below.

Customers can also send stamped envelopes and postcards without addresses for postmark, as long as they supply a larger envelope with adequate postage and their return address. After applying the pictorial postmark, the Postal Service returns the items (with or without addresses) under addressed protective cover.

The following pictorial postmark has been extended for 60 days:



April 12, 2014
Humane Society of Alamance County
 Burlington Main Post Office
 John Connally, Postmaster
 405 Maple Avenue
 Burlington, NC 27215-9998

The following pictorial postmarks have been extended for 30 days:



May 10, 2014
Yarnell Daze
 Yarnell Post Office
 Janice Middleton
 22610 Highway 89
 Yarnell, AZ 85362-9998



May 16, 2014
Dayton Stamp Club
 Hamvention Station
 Postmaster
 PO Box 9998
 Dayton, OH 45401-9998

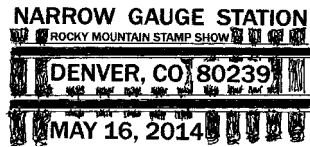

May 16, 2014

United States Postal Service
 Denver Postmaster
 Lisa Rupert, CRC
 Postmaster
 7500 East 53rd Place, Room 2204
 Denver, CO 80266-9999

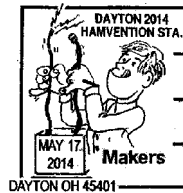

May 17, 2014

Dayton Stamp Club
 Dayton 2014 Hamvention Station
 Postmaster
 United States Postal Service
 PO Box 9998
 Dayton, OH 45401-9998

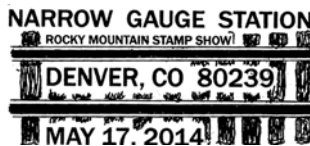

May 17, 2014

United States Postal Service
 Denver Postmaster
 Lisa Rupert, CRC
 Postmaster
 7500 East 53rd Place, Room 2204
 Denver, CO 80266-9999



May 18, 2014

United States Postal Service
 Denver Postmaster
 Lisa Rupert
 Postmaster
 7500 East 53rd Place, Room 2204
 Denver, CO 80266-9999



May 21, 2014

Stephen Decatur Chapter #4, Universal Ship Cancellation Society
 Fleet Week
 Postmaster
 PO box 449992
 Kansas City, MO 64144-9992



May 21, 2014

USS New Jersey Chapter #90, Universal Ship Cancellation Society
 Postmaster Saint George Station
 Postmaster (USS Gettysburg)
 45 Bay Street
 Staten Island, NY 10301-9998



May 23, 2014

United States Postal Service
 Patty Duke Station
 Postmaster
 1124 Pacific Street
 Omaha, NE 68108-9998



May 24, 2014

PFLAG
 Give 'Em Hope Station
 Postmaster
 24355 Creekside Road
 Santa Clarita, CA 91355-9998



May 28, 2014
 United States Postal Service
 District Retail
 Retail Manager
 PO Box 7838
 San Francisco, CA 94120-7838



May 30, 2014
 Iowa State University, Extension and Outreach
 Ames Post Office
 Postmaster
 PO Box 9998
 Ames, IA 50010-9998



May 30, 2014
 Missionaries of the Sacrament of Love
 10th Anniversary Missionaries of the Sacrament Love Station
 C/O Lizette E. Ortiz, Supervisor of SDO
 585 Avenue FD Roosevelt, Suite 110
 San Juan, PR 00936-9681



June 1, 2014
 Robert Bearor
 Fishing Derby Station
 Postmaster Judith Tompkins
 198 Chittenden Road
 Chittenden, VT 05737-9998



June 3, 2014
 Civil War Trails
 Cold Harbor 150th Anniversary Station
 Postmaster
 8050 Mechanicsville Tpke
 Mechanicsville, VA
 23111-9998

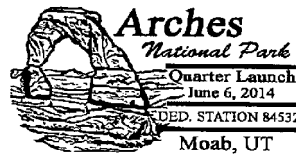

June 6, 2014
 United States Postal Service
 Moab Post Office
 Jay Stocks
 50 East 100 North
 Moab, UT 84532-9998



June 3, 2014
 Stephen Decatur Chapter #4, Universal Ship Cancellation Society
 USS Newport News SSN
 750 25th Anniversary Street
 Postmaster
 PO Box 719
 Norfolk, VA 23501-9998



June 6, 2014
 Oz-Stravaganza! Committee
 Oz-Stravaganza! Station
 Postmaster
 1001 East Genesee Street
 Chittenango, NY
 13037-9998

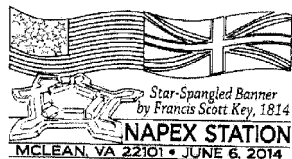

June 6, 2014

The National Philatelic Exhibitions of Washington, DC Inc.

McLean West Post Office
Postmaster
1544 Spring Hill Road
McLean, VA 22102-9998



*The Dedication of
The Basilica of
St. Fidelis
June 7, 2014
Victoria, Ks 67671*

June 7, 2014

Saint Fidelis Church
Saint Fidelis Station
Postmaster
PO Box 9998
Victoria, KS 67671-9998



June 7, 2014

The National Philatelic Exhibitions of Washington, DC Inc.

McLean West Post Office
Postmaster
1544 Spring Hill Road
McLean, VA 22102-9998

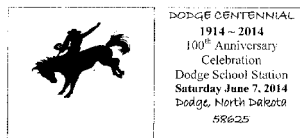

June 7, 2014

United States Postal Service
Dodge School Station
Postmaster
105 Central Avenue
Dodge, ND 58625-9998



June 7, 2014

Relay for Life
Rock Falls Post Office
210 2nd Avenue
Rock Falls, IL 61071-9998



*The Morgan Horse
'Civil War Horse of
Choice'*

Clinton County
Historical Association
Civil War Day Station
June 7, 2014
Plattsburgh, NY 12903

June 7, 2014

Clinton County Historical Association
Civil War Day Station
Postmaster
10 Miller Street
Plattsburgh, NY
12901-9998



June 7, 2014

Oz-Stravaganza! Station
Oz-Stravaganza! Station
Postmaster
1001 East Genesee Street
Chittenango, NY
13037-9998



June 7, 2014

Cattlemen's Ball of NE, Inc.
Dix Post Office
Mary Lou Diaz
PO Box 9998
Dix, NE 69133-9998



June 7, 2014

Henderson Historical Society

Henderson Station
Postmaster
8872 Route 178
Henderson, NY
13650-9998

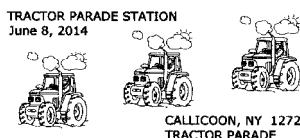

June 8, 2014

United States Postal Service
Tractor Parade Station
13 River Road
Callicoon, NY 12723-9998

June 8, 2014

Point Basse Station Pioneer Festival



Point Basse Station
Postmaster
1001 Market Street
Nekoosa, WI 54457-9998

June 13, 2014

Paradox Entertainment

Robert E. Howard Station
Postmaster
101 North Avenue D
Cross Plains, TX
76443-9998



June 8, 2014

The National Philatelic Exhibitions of Washington, DC Inc.

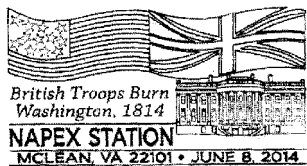

McLean West Post Office
Postmaster
1544 Spring Hill Road
McLean, VA 22102-9998



Second Saturday Station

June 14, 2014

Batsto, NJ 08037

June 14, 2014

Batsto Citizens Committee

Second Saturday Station
Postmaster
114 3rd Street
Hammonton, NJ
08037-9998

June 8, 2014

International Boxing Hall of Fame and Museum



Induction Station
Postmaster
118 South Peterboro Street
Canastota, NY 13032-9998

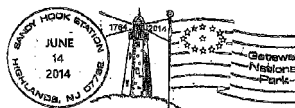

June 14, 2014

New Jersey Lighthouse Society

Sandy Hook Station
Postmaster
170 Bay Avenue
Highlands, NJ 07732-9998

June 13, 2014

United States Postal Service



Annual Nor-east'r Festival
Station
Postmaster
PO Box 9998
Mio, MI 48647-9998



June 15, 2014

Columbus Grove Sesquicentennial Committee

Columbus Grove
Sesquicentennial Station
Postmaster
PO Box 9998
Columbus Grove, OH
45830-9998

— Stamp Services,
Marketing and Sales, 5-29-14

How to Order the First-Day-of-Issue Digital Color or Traditional Postmarks

Customers have 60 days to obtain the first-day-of-issue postmarks by mail. They may purchase new stamps at their local Post Office™, by telephone at 800-STAMP-24, or at The Postal Store® website at www.usps.com/shop.

Traditional Postmarks

Customers should affix the stamps to envelopes of their choice, address them to themselves or others, or provide a self-addressed return envelope with sufficient postage large enough to accommodate the canceled item. Mail the request

to the corresponding city of issuance. There is no charge for the first 50 postmarks. There is a 5-cent charge for each additional postmark over 50. Customers should submit a check, money order, or credit card for payment. After applying the first-day-of-issue postmark, the Postal Service™ will return the envelopes to the customer by U.S. Mail.

All postmark requests should go to the first-day-of-issue city. The first-day-of-issue city Post Office will then forward in bulk all postmark requests to Cancellation Ser-

vices, Stamp Fulfillment Services, PO Box 449992, Kansas City, MO 64144-9992 by respective Post Offices.

Digital Color Postmarks

Only select stamp issues offer a digital color postmark. Customers may submit #6 or #10 envelopes constructed of paper rated as "laser safe." The Postal Service recommends envelopes of 80-pound Accent Opaque, acid-free, 9/16" side seams with no glue on the flap. The maximum size of all digital color postmarks is 2" high x 4" long. Allow sufficient space on the envelope to accommodate the postmark. Do not use self-adhesive labels for addresses on the envelope. Two test envelopes must be included. There is a minimum of 10 envelopes at 50 cents per postmark required at the time of servicing. Customers should submit a check, money order, or credit card for payment.

The Postal Service reserves the right to not accept hand-painted and other cachet envelopes that are not compatible with our digital color postmark equipment. The

Postal Service also reserves the right to substitute traditional black rubber postmarks if use of nonspecified envelopes results in poor image quality or damage to equipment.

Customers should affix the stamps to the envelopes and address them to themselves or others for return through the mail. Or, they may include an additional self-addressed return envelope, large enough to accommodate their canceled items, with sufficient postage affixed for return of their postmarked items. Mail the request for a first-day-of-issue digital color postmark to the corresponding city of issuance. Post Offices will then forward all customer requests for digital color postmarks to Cancellation Services, Stamp Fulfillment Services, PO Box 449992, Kansas City, MO 64144-9992.

After applying the first-day-of-issue postmark, the Postal Service will return the envelopes to the customer by U.S. Mail.



Digital Color Pictorial

Songbirds Stamp

Postmaster
401 Tom Landry Frwy, Room 645
Dallas, TX 75260-9998

June 4, 2014



Digital Color Pictorial

Charlton Heston Stamp

Special Events
USPS Marketing-Admin Building
7001 South Central Avenue, Room 307
Los Angeles, CA 90052-9998

June 10, 2014



Black and White Pictorial

Charlton Heston Stamp

Special Events
USPS Marketing-Admin Building
7001 South Central Avenue, Room 307
Los Angeles, CA 90052-9998

June 10, 2014



Digital Color Pictorial

Global: Sea Surface Temperatures Stamp

Special Events
PO Box 92282
Washington, DC 20090-2282

June 21, 2014



Digital Color Pictorial

Red, White, and Blue Stamps

Retail Manager
220 Park Road
Burlingame, CA 94010

June 24, 2014



Where Dreams Blossom Stamp

Postmaster
 Acton Post Office
 7 Post Office Square
 Acton, MA 01720-9998

July 1, 2014

Digital Color Pictorial



Vintage Circus Posters Stamps

Postmaster
 1661 Ringling Boulevard
 Sarasota, FL 34230-9998

July 4, 2014

Digital Color Pictorial



Vintage Circus Posters Stamps

Postmaster
 1661 Ringling Boulevard
 Sarasota, FL 34230-9998

July 4, 2014

Black and White Pictorial



Harvey Milk Stamp

Special Events
 PO Box 92282
 Washington, DC 20090-2282

July 21, 2014

Digital Color Pictorial



Nevada Statehood Stamp

USPS Customer Relations Coordinator
 1001 East Sunset Road, Rm 1030
 Las Vegas, NV 89199-9998

July 28, 2014

Digital Color Pictorial



Hot Rods Stamps

Postmaster
 3435 Concord Rd
 York, PA 17402-9998

August 5, 2014

Digital Color Pictorial



Hot Rods Stamps

Postmaster
 3435 Concord Rd
 York, PA 17402-9998

August 5, 2014

Black and White Pictorial



UNITED STATES
POSTAL SERVICE

475 L'ENFANT PLAZA SW
WASHINGTON DC 20260-5540

First-Class Mail
Postage & Fees Paid
USPS
Permit No. G-10

Presenting
Vintage Circus Posters
Forever® Commemorative Stamps.

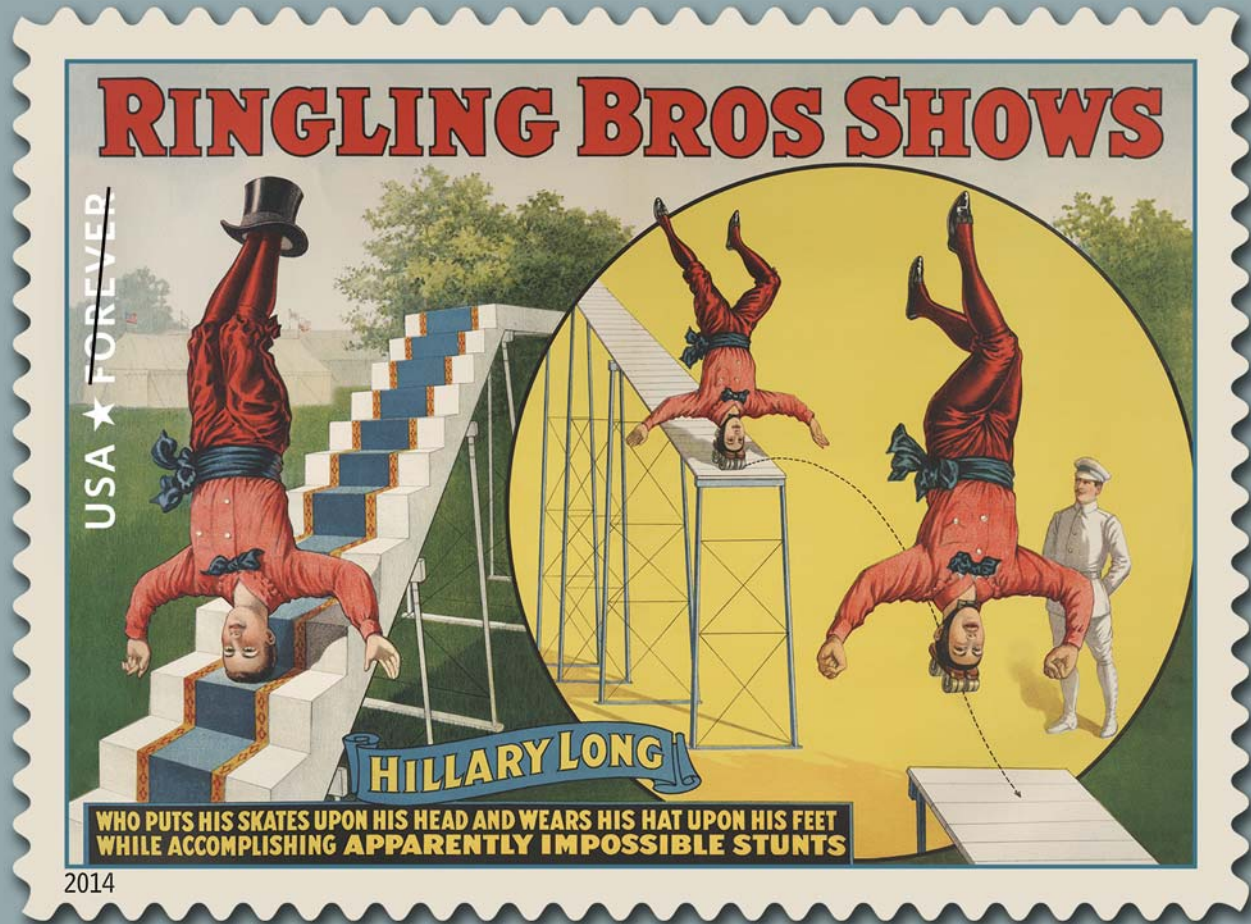

On Sale Nationwide: May 5, 2014.