

usps postal|bulletin

PUBLISHED SINCE MARCH 4, 1880

Giving Customers a 'Region' to Ship With USPS[®]

See page 3

Box B – Side Loading,
Max. Wt. 20 lbs.



Box A – Side Loading,
Max. Wt. 15 lbs.



Box B – Top Loading,
Max. Wt. 20 lbs.

Box A – Top Loading,
Max. Wt. 15 lbs.

Priority Mail Regional Rate[™] Boxes



Contents

COVER STORY

Smarter Shipping in the Shorter Haul 3

FIELD INFORMATION KIT: USPS.COM FALL 2011 NEW FEATURES AND ENHANCEMENTS 4

POLICIES, PROCEDURES, AND FORMS UPDATES

Manuals

DMM Revision: Mailing Firearms — Clarification 11

DMM Revision: Listing of USPS-Approved Adult
Fowl Mailing Containers 13

DMM Revision: Centralization of Move Update and
ZIP Code Accuracy Standards 14

DMM Revision: Combined Mailings of Standard Mail
and Periodicals Flats 18

DMM Revision: Suspension of Periodicals Privileges 23

POM Revision: Exchanges and Refunds for Payment
of Excess Postage 23

Handbooks

Handbook F-101 Revision: Repaying Travel Advances 24

Handbook F-101 Revision: Postal Quarter Counts for
Cash Retained Credit and Cash Reserve 25

Publications

Publication 75, Mover's Guide, News 27

Publication 431 Revision: Changes to Post Office Box
Service and Caller Service Fee Groups 28

ORGANIZATION INFORMATION

Address Management

Post Office Changes 29

Domestic Mail

Labeling List Changes 30

Human Resources

Equipment Maintenance Allowance Schedule for
Rural Routes 77

Mailing and Shipping Services

Mail Alert 77

Retail

Stamps by Mail — Brochure Ordering Information 80

Stamps/Philately

Correction: Holiday Baubles Cancellation Keepsake 82

Correction: MILCOPEX Station Dates 82

Quarter 1, Fiscal Year 12 Philatelic Products for Sale
in Retail 82

2011 Stamps and Postal Stationery 83

2011 Stamp Yearbook and The Postal Service Guide

to U.S. Stamps — 38th Edition 85

Pictorial Postmarks Announcement 88

How to Order the First Day of Issue Digital Color
or Traditional Postmarks 93

PULL-OUT INFORMATION

Fraud

Domestic Orders 37

Withholding of Mail Orders 37

Invalid Express Mail Corporate Account Numbers 38

Missing, Lost, or Stolen U.S. Money Order Forms 39

Missing, Lost, or Stolen Canadian Money Order Forms 44

Verifying U.S. Postal Service Money Orders 47

Counterfeit Canadian Money Order Forms 47

Toll-Free Number Available to Verify Canadian
Money Orders 47

Other Information

Overseas Military/Diplomatic Mail 48

Missing Children Posters 53

2011 International and APO/FPO/DPO Christmas
Mailing Dates 59

Postal Bulletin Index

Semi-Annual Index PB 22315 (7-18-11)



Hanukkah Stamp

USPS National Emergency Hotline
Is your facility operating? Call 888-363-7462



**UNITED STATES
POSTAL SERVICE®**

Cover Story

Smarter Shipping in the Shorter Haul

The Postal Service™ is giving customers a “region” to ship with Priority Mail Regional Rate™ Boxes.

Since their debut last January, more than 11 million boxes have been ordered by commercial shippers. They recognize the value and convenience — the Priority Mail Regional Rate Box® offers smarter shipping in the shorter haul that can add up to significant savings for businesses in the long run.

“The boxes are a great fit for shippers who want expedited delivery and cost-effective pricing for shipping smaller packages within smaller delivery areas,” says Gary Reblin, vice president, Domestic Products. “E-tailers and companies that ship locally or regionally can save money when they use this product, and the boxes are free.”

There are two box types — A and B — each with top loading and side loading versions. Ship up to 15 pounds in Box A, and up to 20 pounds in Box B. Pricing is based on the box used and its destination zone.

The boxes can only be ordered online and are not available at retail. However, if entered at a USPS® retail location, Priority Mail® single-piece prices apply.

Stay tuned for upcoming announcements about enhancements for Priority Mail Regional Rate Boxes in the coming months.

The dimensions of the boxes are as follows:

Box A – Top Loading 10" x 7" x 4 3/4"

Box A – Side Loading 12 13/16" x 10 15/16" x 2 3/8"

Box B – Top Loading 12" x 10 1/4" x 5"

Box B – Side Loading 15 7/8" x 14 3/8" x 2 7/8"

Find more information at <https://www.usps.com/business/priority-mail-regional-rate.htm>.

— Product Support, Domestic Products, 10-6-11

Field Information Kit: USPS.com Fall 2011 New Features and Enhancements

This fall, USPS.com® will release several enhancements and new applications to the website. These include a new Multilingual option to view pages in Spanish and Simplified Chinese; the addition of PayPal for Click-N-Ship® users; a new Premium Forwarding Service® application; and the redesign of Hold Mail, Redelivery, and PO Locator applications. In addition, these services will be integrated into the customer's account allowing one centralized place to access all activity.

The following features and enhancements launched on October 3, 2011:

- **Multilingual (New)** (see Exhibit A, page 5) is all new to USPS.com. Users will now have the option of browsing USPS products in Spanish and Simplified Chinese. Other applications and content will be translated in future releases.
- **Hold Mail** has been redesigned to provide an improved customer experience by allowing customers to submit a Hold Mail request *up to 30* days prior to the hold mail 'start' date. In addition, users will have the convenience of integration with Address Book and Activity History (My Account) that will provide pre-populated fields.
- **Redelivery** has been redesigned to a more streamlined process and is integrated with customer account information, decreasing the steps to complete when submitting a redelivery request by pre-populating some required fields.
- **Carrier Pickup™** has been redesigned and integrated with Address Book and Account History to simplify request process for customers by pre-populating fields.

The following features and enhancements will launch later this fall:

- **The Postal Store®** (see Exhibit B, page 6) will be redesigned giving it an updated look and feel and streamlining the shopping and buying experience. Purchase activity and customer subscriptions are

now integrated into 'My Account', providing a central location for all activities.

- **Personalized Stamped Envelopes** will be redesigned to provide a new design interface allowing users to create and order envelopes right from their desktop.
- **Premium Forwarding Service® (PFS) (New)** (see Exhibit C, page 6) is a service where customers may request their local Post Office to collect their mail and reship it to another location once a week. Customers who apply for PFS online will enjoy access to new functionality including account authentication, pre-population of registration information, the ability to update registration information, and use of Address Book. Customers may also manage their PFS requests online and will no longer have to go to the Post Office to enroll.
- **PayPal (New)** will be available as a payment option within Click-N-Ship service on USPS.com. PayPal acts like a digital wallet where payment options such as bank account and credit card numbers are securely stored. Customers will simply click the PayPal checkout button, log into their PayPal account, and pay without leaving the USPS.com site. PayPal completes the payment process securely without sharing information with merchants and sellers.
- **PO Locator** (see Exhibit D, page 7) will be redesigned to help customers find where available services are offered in proximity of their location, based on the customer's needs. For example, customers will be able to search for retail locations with 24-hour access, alternate locations, and Village Post Offices.

For more information on these and other enhancements go to www.usps.com/newwebsite.htm.

This field information kit has been prepared to help employees understand and communicate these changes to customers. Please take a moment to review the stand-up talks and FAQs to become familiar with these important changes.

Exhibit A, Multilingual Option

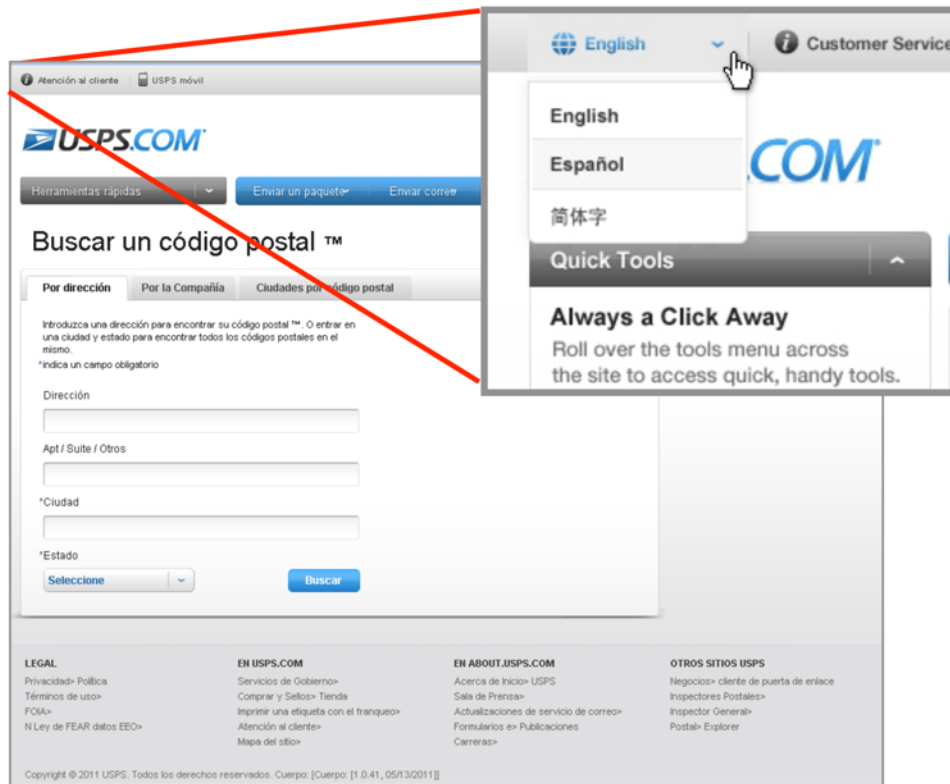

Exhibit B, The Postal Store

Exhibit C, Premium Forwarding Service

Exhibit D, PO Locator

English
Customer Service
USPS Mobile
Register / Sign In

Quick Tools
Ship a Package
Send Mail
Manage Your Mail
Shop
Business Solutions

Find Locations

*Indicates a required field

Location Types
*City and State, or ZIP Code™
Within

Automated Postal Centers

20 Miles
Search

Refine search

DIST	LOCATION TYPES	HOURS
1.0 mi	Ashburn 21731 Filigree Court Ashburn, VA 20147 800-ASK-USPS	Mon-Sun 24 Hours
1.0 mi	Dulles 45005 Aviation Drive Sterling, VA 20166 800-ASK-USPS	Mon-Sun 24 Hours
1.0 mi	Dulles Finance Unit 44715 Prentice Drive Sterling, VA 20163 800-ASK-USPS	Mon-Sun 24 Hours
1.0 mi	Herndon 590 Grove Street Herndon, VA 20170 800-ASK-USPS	Mon-Sun 24 Hours
1.0 mi	Lake Anne CPO 1641 Washington Plaza Reston, VA 20190 800-ASK-USPS	Mon-Sun 24 Hours
1.0 mi	Oak Hill BR 13520 Mclearn Road Herndon, VA 20171 800-ASK-USPS	Mon-Sun 24 Hours
1.0 mi	Potomac Falls 46164 Westlake Drive Sterling, VA 20165 800-ASK-USPS	Mon-Sun 24 Hours
1.0 mi	Reston 11110 Sunset Hills Road Reston, VA 20190 800-ASK-USPS	Mon-Sun 24 Hours
1.0 mi	Reston Carrier ANNEX 46164 Westlake Drive Sterling, VA 20165 800-ASK-USPS	Mon-Sun 24 Hours
1.0 mi	Sterling 150 South Sterling Blvd Sterling, VA 20164 800-ASK-USPS	Mon-Fri 9am - 5pm Sat 9am - 2pm Sun Closed

1 - 10 of 55
Show 10 25 50
1 2 3 4 5 6

Stand-Up Talk for All Employees

USPS.com has new and enhanced features and applications coming this fall.

Now Available on USPS.com

- A new Multilingual option allows customers to view webpages in Spanish and Simplified Chinese.
- An enhanced 'My Account' offers customers the convenience of viewing their global activity history.
- The Hold Mail application has been redesigned to allow customers to submit their request up to 30-days prior to the start date of the request (instead of the current 14 days).
- The Redelivery application has been redesigned and integrated with the Product Tracking System and Address Book to simplify the process for customers by pre-populating fields.
- The Carrier Pickup Application has been redesigned and integrated with Address Book and Account History to simplify the process for customers by pre-populating fields.

Coming Later This Fall

- The Postal Store will be redesigned to improve the customer shopping experience, and to offer the ability for cross-sells and upsells. Personalized Stamp Envelopes will also be improved to allow customers to view their envelope throughout the process.
- PayPal will be offered as a payment option for customers via Click-N-Ship service.
- Premium Forwarding Service will be offered online — no need for customers to go to the Post Office™ to enroll, modify, or cancel their request.
- PO Locator Application will be redesigned to offer customers the ability to search numerous location types and services according to the location type selected
- And, coming in early 2012, a redesigned Click-N-Ship application!

These new applications and features follow the successful launch of the website redesign in July, which provided the framework for these improvements. The redesign created two distinct sites: About.usps.com, which houses all our corporate information and USPS.com, the transactional or eCommerce site. These changes allow customers to easily complete their online tasks and access a more consolidated view of their activity history.

And that's not all — there are *more* website enhancements coming next spring!

What do I tell my customers?

Tell your customers about these enhancements. Ask if

Stand-Up Talk for Retail and Delivery Personnel

What's new?

- A Multilingual option allows customers to view webpages in Spanish and Simplified Chinese.
- Enhanced 'My Account' offers customers the convenience of viewing their global activity history.

What is changing?

- The Hold Mail application has been redesigned to allow customers to submit their request up to 30-days prior to the start date of the request (instead of the current 14 days).
- The Redelivery application has been redesigned and integrated with the Product Tracking System and Address Book to simplify the process for customers by pre-populating fields.
- The Carrier Pickup Application has been redesigned and integrated with Address Book and Account History to simplify the process for customers by pre-populating fields.
- The Postal Store will be redesigned to improve the customer shopping experience, and offer the ability for cross-sells and upsells. Personalized Stamp Envelopes will also be improved to allow customers to view their envelope throughout the process.

What Else Is Coming?

- PayPal will be offered as a payment option for customers via Click-N-Ship service.
- Premium Forwarding Service will be offered online — no need for customers to go to the Post Office to enroll, modify, or cancel their request.
- PO Locator Application will be redesigned to offer customers the ability to search numerous location types and services according to the location type selected
- And, coming in early 2012, a redesigned Click-N-Ship application!

These new applications and features follow a successful launch of the website redesign in July, which provided the framework for these improvements. Customers will be able to easily complete their online tasks and access a more consolidated view of their activity history.

What does it mean to me?

The Postal Service is changing to meet the evolving needs of our customers.

That is good news for you and your customers!

they have used our online services. If not, encourage them to check out USPS.com.

And there's *more* to come! Stay tuned for more website enhancements coming next year!

Frequently Asked Questions

Q. Overall, what is new about the redesigned USPS.com?

A. The website has been redesigned to help customers do business with us more easily. This includes navigation that helps customers take action — whether they want to ship, send mail, manage their mail, or shop. “Quick Tools” appear on every page of the transactional site to keep the most popular functions on USPS.com at customers’ fingertips. There’s also an updated look and feel and a streamlined account signup.

Q. Why are we changing USPS.com?

A. To improve the customer experience for households and small and medium-sized businesses (convenient, simple, consistent), to grow revenue (introduce new services to the web and be the preferred option against competitors), and to reduce costs (migrate transactions to lower cost channels).

Q. What are “Quick Tools?”

A. “Quick Tools” are the most frequently used applications on USPS.com that allow you to perform specific tasks such as Track and Confirm, Find a Post Office, Calculate a Price, and Look up ZIP Code.

Q. What is about.usps.com?

A. About.usps.com is a newly designed site separate from USPS.com that is designed to help customers find information about USPS more easily. It will contain corporate information such as press releases, annual reports, career information, and publications. It will be easily accessible from every page on www.usps.com via a link on the bottom of every page, similar to other websites.

Q. Can I still buy stamps at USPS.com?

A. Yes, you will still be able to purchase stamps through The Postal Store now found under the “Shop” link in the top navigation.

Q. Will I be able to print a shipping label?

A. Yes, Click-N-Ship service will still be available to create, manage, and print shipping labels, and will be found under the “Ship a Package” link in the top navigation.

Q. Will I be able to manage my mail (i.e., Hold Mail, Forward Mail, Change Address, and Schedule a Redelivery)?

A. Yes these applications have been redesigned to be more intuitive and to streamline the process. These and other services are found under the “Manage Your Mail” link in the top navigation.

New PayPal Payment Option

Q. What is PayPal?

A. PayPal is a service that enables you to pay for goods and services without revealing your financial information to merchants.

Q. What can I buy with PayPal on USPS.com?

A. You can now use PayPal to pay for Click-N-Ship labels. We hope to expand this option to other parts of the site in future releases.

Q. How do I pay for Click-N-Ship (CNS) labels with PayPal?

A. In your Click-N-Ship account, create the shipping labels you desire. When you are ready to check out, choose the PayPal button as your payment option. Click-N-Ship will direct you to log in to your PayPal account. To do this, simply enter your e-mail address and password and the payment will be processed without sharing any of your financial details.

Q. Is paying with PayPal just as fast as using my credit card?

A. Yes. You just need to enter your e-mail address and password to pay with PayPal.

New Multilingual Option

Q. What additional languages are offered on USPS.com?

A. USPS.com will be available in Spanish and Simplified Chinese. More languages will be offered in the future.

Q. How do I select a language?

A. To select a language, hover over the drop-down language selection in the grey header in the top far left of the page. Each time you visit USPS.com, the drop-down selection in the header will default to “English”. Select your preferred language to see the page displayed in that language. You can change your language for that page and USPS browsing session by performing the same action.

Q. What pages of the USPS.com website are available to be viewed in Spanish and Chinese?

A. All Product/Service description pages as well as all FAQs, many advertisements, and applications like Look Up a ZIP Code and Track and Confirm. Other applications and content will be translated in the future releases.

Enhanced “My Account”

Q. What is the enhanced “My Account”?

A. USPS.com is using a new eCommerce platform that will improve the customer’s online experience. It provides customers the ability to view their global activity history.

Hold Mail Redesign

Q. What is new for Hold Mail?

A. The main change to Hold Mail is the ability for customers to submit their request up to 30 days prior to the ‘start’ date instead of the current 14 days. Also, the Hold Mail application will be integrated with Address Book and Activity History making the process easier to complete through pre-population of fields.

Redelivery Application Redesign

Q. What is new for Redelivery?

A. The Redelivery application has been redesigned and is integrated with Customer Registration, Activity History, and the Product Tracking System to simplify the request process for customers by pre-populating fields.

Carrier Pickup Application Redesign

Q. What is new for Carrier Pickup?

A. The Carrier Pickup application has been redesigned and is now integrated with Address Book and Activity History. This will simplify the process for customers by pre-population of fields.

New Premium Forwarding Service (Coming Soon)

Q. What is Premium Forwarding Service?

A. Premium Forwarding Service is a service where customers may request their local Post Office to collect their mail and reship to another location once a week.

Q. Will customers be able to enroll online for Premium Forwarding Service?

A. Yes. Customers will soon be able to complete Premium Forwarding Service enrollment online — without going to the Post Office. Customers will also be able to modify or cancel their request from their desktop.

The Postal Store/Personalized Stamped Envelopes Redesign (Coming Soon)

Q. What is changing about The Postal Store?

A. The Postal Store will be redesigned with a new “look and feel” to improve the customer experience. It will offer the ability for cross-selling and upselling and will lay the groundwork for future enhancements.

Q. What are the changes for Personalized Stamped Envelopes?

A. The Personalized Stamped Envelopes application will be redesigned to allow customers to add multiple orders to the same shopping cart and to view an image of their envelope throughout the entire process. Customers will also be able to enter special characters (without calling the 1-800 line) and use ‘Address Book’ to select the return address.

PO Locator Redesign (Coming Soon)

Q. What is changing about the PO Locator?

A. The application will be in-house instead of being offered by a third-party. Also, PO Locator will offer search capability to numerous location types and to more services.

To learn more about these changes, go to www.usps.com/newwebsite.htm.

— Digital Access,
Channel Access, 10-6-11

Policies, Procedures, and Forms Updates

Manuals

DMM Revision: Mailing Firearms — Clarification

Effective November 7, 2011, the Postal Service™ will revise *Mailing Standards of the United States Postal Service, Domestic Mail Manual (DMM®)* 601.12.1 through 601.12.3 to clarify the standards surrounding the mailability of firearms.

These clarifications were prepared in collaboration with the Bureau of Alcohol, Tobacco, Firearms and Explosives (ATF), and neither expands nor limits the current requirements for the shipment of firearms through the U. S. Postal Service®. Prior to this clarification, firearms mailing options were only provided to the prospective mailer through an ATF contact. The primary purpose of this article is to provide clarity for those individuals seeking advice on the mailing of firearms and related items and to help reduce the number of questions submitted to the ATF.

Additionally, the Postal Service is providing guidelines for the mailing of air guns, which reflect reasonable practices commonly used in the industry.

Postmasters may provide these revised guidelines to firearms mailers immediately.

Mailing Standards of the United States Postal Service, Domestic Mail Manual (DMM)

* * * * *

600 Basic Standards for All Mailing Services

601 Mailability

* * * * *

12.0 Other Restricted and Nonmailable Matter

[Revise title of 12.1 as follows:]

12.1 Firearms

12.1.1 Definitions

The terms used in this standard are defined as follows:

[Delete current items 12.1.1a and 12.1.1g in their entirety and replace with the following.]

- a. *Firearm* means any device, including a starter gun, which will, or is designed to, or may readily be converted to, expel a projectile by the action of an explosive; the frame or receiver of any such weapon; any firearm muffler or firearm silencer; or any destructive device; but the term shall not include an antique firearm.

- b. *Firearm frame or receiver* is the part of a firearm that provides housing for the hammer, bolt or breechblock, and firing mechanism and that is usually threaded at its forward portion to receive the barrel.
- c. *Handgun (including pistols and revolvers)* means any firearm that has a short stock and is designed to be held and fired by the use of a single hand and subject to 12.1.1a, or a combination of parts from which a handgun can be assembled.
- d. *Other firearms capable of being concealed on the person* include, but are not limited to, short-barreled shotguns and short-barreled rifles.
- e. *Short-barreled shotgun* means a shotgun that has one or more barrels less than 18 inches long. The term short-barreled rifle means a rifle that has one or more barrels that are less than 16 inches long. These definitions include any weapon made from a shotgun or rifle, whether by alteration, modification, or otherwise, if such weapon as modified has an overall length of less than 26 inches. A short-barreled shotgun or rifle of greater dimension may be regarded as nonmailable when it has characteristics to allow concealment on the person.
- f. *Federal Firearms Licensee (FFL) manufacturer, dealer, or importer* of firearms means a manufacturer, dealer, or importer duly licensed by the Bureau of Alcohol, Tobacco, Firearms and Explosives (ATF) under Chapter 44, Title 18, United States Code (U.S.C.).
- g. *Curio and relic collector* means an individual licensed by ATF to transfer or receive only those firearms defined as curios or relics by ATF under Title 27, Code of Federal Regulations (CFR), section 478.11.
- h. *Antique firearm* means any muzzle loading rifle/shotgun/pistol that is designed to use black powder or a black powder substitute and that cannot use fixed ammunition (except those that incorporate a firearm frame or receiver, any firearm that is converted into a muzzle loading weapon, or any muzzle loading weapon that can be readily converted to fire fixed ammunition by replacing the barrel, bolt, breechblock, or any combination thereof); or any firearm (including those with a matchlock, flintlock, percussion cap, or similar type of ignition system) manufactured on or before 1898, or any replica thereof, if such replica:

1. Is not designed or redesigned for using rimfire or conventional centerfire fixed ammunition.
2. Uses rimfire or conventional centerfire fixed ammunition that is no longer manufactured in the United States and that is not readily available in the ordinary channels of commercial trade.

i. Air gun means a gun that fires a projectile by means of compressed air or other gas (including paintball and pellet guns).

12.1.2 Handguns

[Revise 12.1.2 as follows:]

Handguns and other firearms capable of being concealed on the person are nonmailable unless mailed between the parties listed in 12.1.3 and 12.1.5 after the filing of an affidavit or statement required by 12.1.4 and 12.1.6, and are subject to the following:

- a. Firearms meeting the definition of a handgun under 12.1.1b, and the definition of curios or relics under 27 CFR 478.11 may be mailed between curio and relic collectors only when those firearms also meet the definition of an antique firearm under 12.1.1g.
- b. Firearms meeting the definition of a handgun under 12.1.1b that are certified by the curator of a municipal, state, or federal museum that exhibits firearms to be curios or relics of museum interest may be accepted for mailing without regard to 12.1.3 through 12.1.6.
- c. Air guns that do not fall within the definition of firearm under 12.1.1a that are capable of being concealed on a person are mailable; but must include adult signature service under 503.8.0. Mailers must comply with all applicable state and local regulations.
- d. Parts of handguns are mailable, except for handgun frames, receivers, or other parts or components regulated under Chapter 44, Title 18, U.S.C.
- e. Mailers are also subject to applicable restrictions by governments of a state, territory, or district.

12.1.3 Authorized Persons

[Revise introductory sentence of 12.1.3 as follows:]

Subject to 12.1.4, handguns may be mailed by a licensed manufacturer of firearms, a licensed dealer of firearms, a licensed importer of firearms, or an authorized agent of the federal government or the government of a state, territory, or district, only when addressed to a person in one of the following categories for use in the person's official duties:

* * * * *

[Revise the title and text of 12.1.5 as follows:]

12.1.5 Manufacturers, Dealers, and Importers

Handguns may also be mailed between licensed manufacturers of firearms, licensed dealers of firearms, and licensed importers of firearms in customary trade shipments, or for repairing or replacing parts.

[Revise the title and text of 12.1.6 as follows:]

12.1.6 Certificate of Manufacturers, Dealers, and Importers

A federal firearms licensee manufacturer, dealer, or importer need not file the affidavit under 12.1.4, but must file with the postmaster a statement on Form 1508 signed by the mailer that he or she is a licensed manufacturer, dealer, or importer of firearms. The mailer must also state that the parcels containing handguns, or parts and components of handguns under 12.1.2d, are being mailed in customary trade shipments or contain such articles for repairing or replacing parts, and that to the best of their knowledge the addressees are licensed manufacturers, dealers, or importers of firearms.

[Revise the title and text of 12.1.7 as follows:]

12.1.7 Federal and Other Law Enforcement Agencies

Handguns may be mailed without regard to 12.1.3 through 12.1.6 if the item is:

- a. Addressed to a scientific laboratory or crime detection bureau of any federal, state, or local law enforcement agency whose members are authorized to serve warrants of arrest or commitment.
- b. Sent by an authorized agent of the federal government as an official shipment to any qualified addressee in 12.1.3, or to a licensed manufacturer, dealer, or importer of firearms, or to a federal agency.

[Delete 12.2, Antique Firearms, in its entirety and renumber the current 12.3 through 12.22 as the new 12.2 through 12.21.]

12.2 Rifles and Shotguns

[Revise renumbered 12.2 as follows:]

Except under 12.1.1d and 12.1.2, unloaded rifles and shotguns are mailable. Mailers must comply with the rules and regulations under 27 CFR, Part 478, as well as state and local laws. The mailer may be required by the USPS to establish, by opening the parcel or by written certification, that the rifle or shotgun is unloaded and not ineligible for mailing under 12.1.1d. The following conditions also apply:

- a. Subject to state, territory, or district regulations, rifles and shotguns may be mailed without restriction when sent within the same state of mailing. These items must bear a "Return Service Requested" endorsement, and must be sent by Express Mail ("signature required")

must be used at delivery) or Registered Mail, or must include either insured mail service (for more than \$200) requiring a signature at delivery.

- b. A shotgun or rifle owned by a non-FFL may be mailed outside the owner’s state of residence by the owner to himself or herself, in care of another person in the state, where he or she intends to hunt or engage in any other lawful activity. These mailpieces must:
 - 1. Be addressed to the owner.
 - 2. Include the “in the care of” endorsement immediately preceding the name of the applicable temporary custodian.
 - 3. Be opened by the rifle or shotgun owner only.
 - 4. Be mailed using services described in 12.2a.
- c. Rifles and shotguns may be mailed by a non-FFL owner domestically to a FFL dealer, manufacturer, or importer in any state. USPS recommends these items be mailed using those services described in 12.2a.
- d. Except as described in 12.1.2a, licensed curio and relic collectors may mail firearms meeting the definition of curios or relics under 27 CFR 478.11 domestically to FFL licensed curio and relic collectors in any state. USPS recommends these items be mailed using those services described in 12.2a.

- e. Firearms that are certified by the curator of a municipal, state, or federal museum that exhibits firearms to be curios or relics of museum interest may be accepted for mailing without restriction.
- f. Air guns that do not fall within the definition of firearm under 12.1.1a are mailable. A shipment containing an air gun with a muzzle velocity of 400 or more feet per second (fps) must include an Adult Signature service under 503.8.0. Mailers must additionally comply with all applicable state and local regulations.

12.3 Legal Opinions on Mailing Firearms

[Revise renumbered 12.3 as follows:]

Postmasters are not authorized to give opinions on the legality of any shipment of firearms. Further advice and ATF contact information is available at <http://www.atf.gov/firearms/faq/>.

* * * * *

We will incorporate these revisions into the next monthly update of the online DMM, which is available via Postal Explorer® at <http://pe.usps.com>.

— Product Classification,
Pricing, 10-6-11

DMM Revision: Listing of USPS-Approved Adult Fowl Mailing Containers

Effective November 7, 2011, the Postal Service™ will revise the *Mailing Standards of the United States Postal Service*, Domestic Mail Manual (DMM®) 601.9.3.4 to add a reference for a new listing of USPS®-approved container vendors for the mailing of adult fowl and other approved birds.

In response to inquiries related to the acceptance of mailing containers for adult fowl, the Postal Service is placing a list of USPS-approved container vendors for the mailing of adult fowl on the RIBBS® website to provide easy access to this information for both mailers and USPS acceptance personnel, who are often located in rural areas.

Mailers and USPS acceptance employees may view this listing at <http://ribbs.usps.gov>; click *Site Index A-Z*, then *Product Classification — Adult Fowl Mailing Containers*.

Mailing Standards of the United States Postal Service, Domestic Mail Manual (DMM)

* * * * *

600 Basic Standards for All Mailing Services

601 Mailability

* * * * *

9.0 Perishables

* * * * *

9.3 Live Animals

* * * * *

9.3.4 Adult Fowl

***Adult chickens, turkeys, guinea fowl, doves, pigeons, pheasants, partridges, and quail as well as ducks, geese, and swans are mailable as follows:

* * * * *

[Resequence the current 9.3.4c and 4d as the new 9.3.4d and 4e and add a new 9.3.4c as follows:]

- c. A mailing container must be used that is constructed by a USPS-approved manufacturer listed on the RIBBS website at <http://ribbs.usps.gov>.

* * * * *

We will incorporate these revisions into the next monthly update of the online DMM, which is available via Postal Explorer® at <http://pe.usps.com>.

— Product Classification,
Pricing, 10-6-11

DMM Revision: Centralization of Move Update and ZIP Code Accuracy Standards

Effective November 7, 2011, the Postal Service™ will revise the *Mailing Standards of the United States Postal Service*, Domestic Mail Manual (DMM®) 233.3, 243.3, 333.3, 343.3, 363.4, 433.3, 443.3, and 463.4 to consolidate and centralize Move Update and ZIP Code™ accuracy standards into new sections 602.5.0 and 602.6.0.

This revision represents a repositioning of current standards.

Mailing Standards of the United States Postal Service, Domestic Mail Manual (DMM)

	*	*	*	*	*
200	Commercial Letters and Cards				
	*	*	*	*	*
230	First-Class Mail				
233	Prices and Eligibility				
	*	*	*	*	*
3.0	Basic Standards for First-Class Mail Letters				
	*	*	*	*	*
3.5	Move Update Standard				
3.5.1	Basic Standards				

[Revise text of 3.5.1 to read as follows:]

The Move Update standard requires the periodic matching of a mailer's address records with customer-filed change-of-address orders maintained by the USPS. For this standard, *address* is a specific address associated with a specific occupant name. Each address in a mailing at First-Class Mail commercial letter prices must meet the requirements in 602.5.0.

[Delete 3.5.2 and 3.5.3 in their entirety. Contents are being relocated to the new 602.5.0. Renummer current 3.5.4 as new 3.5.2.]

3.6 ZIP Code Accuracy

[Delete the current title of 3.6.1, and revise the text to be under 3.6 as follows:]

The ZIP Code accuracy standard is a means of ensuring that the 5-digit ZIP Code in the delivery address correctly matches the delivery address information. For the purposes of this standard, *address* means a specific address associated with a specific 5-digit ZIP Code. Each address in a mailing at commercial First-Class Mail letter prices must meet the ZIP Code accuracy requirements in 602.6.0.

[Delete 3.6.2 and 3.6.3 in their entirety. Contents are being relocated to the new 602.6.0.]

* * * * *

240 Standard Mail

243 Prices and Eligibility

* * * * *

3.0 Basic Standards for Standard Mail Letters

* * * * *

3.8 ZIP Code Accuracy

[Delete the current title of 3.8.1, and revise the text to be under 3.8 as follows:]

The ZIP Code accuracy standard is a means of ensuring that the 5-digit ZIP Code in the delivery address correctly matches the delivery address information. For the purposes of this standard, *address* means a specific address associated with a specific 5-digit ZIP Code. Each address in a mailing at Standard Mail letter prices must meet the ZIP Code accuracy requirements in 602.6.0.

[Delete 3.8.2 and 3.8.3 in their entirety. Contents are being relocated to the new 602.6.0.]

3.9 Move Update Standards

3.9.1 Basic Standards

[Revise text of 3.9.1 to read as follows:]

The Move Update standard requires the periodic matching of a mailer's address records with customer-filed change-of-address orders maintained by the USPS. For this standard, *address* is a specific address associated with a specific occupant name. Each address in a mailing at Standard Mail letter prices must meet the requirements in 602.5.0.

[Delete 3.9.2 and 3.9.3 in their entirety. Contents are being relocated to the new 602.5.0. Renummer current 3.9.4 as new 3.9.2.]

* * * * *

300 Commercial Flats

* * * * *

330 First-Class Mail

333 Prices and Eligibility

* * * * *

3.0 Eligibility Standards for First-Class Mail Flats

* * * * *

3.5 Move Update Standards

3.5.1 Basic Standards

[Revise text of 3.5.1 to read as follows:]

The Move Update standard requires the periodic matching of a mailer’s address records with customer-filed change-of-address orders maintained by the USPS. For this standard, *address* is a specific address associated with a specific occupant name. Each address in a mailing at commercial First-Class Mail flats prices must meet the requirements in 602.5.0.

[Delete 3.5.2 and 3.5.3 in their entirety. Contents are being relocated to the new 602.5.0 Renumber current 3.5.4 as new 3.5.2.]

3.6 ZIP Code Accuracy

[Delete the current title of 3.6.1, and revise the text to be under 3.6 as follows:]

The ZIP Code accuracy standard is a means of ensuring that the 5-digit ZIP Code in the delivery address correctly matches the delivery address information. For the purposes of this standard, *address* means a specific address associated with a specific 5-digit ZIP Code. Each address in a mailing at commercial First-Class Mail flats prices must meet the ZIP Code accuracy requirements in 602.6.0.

[Delete 3.6.2 and 3.6.3 in their entirety. Contents are being relocated to the new 602.6.0.]

* * * * *

340 Standard Mail

343 Prices and Eligibility

* * * * *

3.0 Basic Standards for Standard Mail Flats

* * * * *

3.8 ZIP Code Accuracy

[Delete the current title of 3.8.1, and revise the text to be under 3.8 as follows:]

The ZIP Code accuracy standard is a means of ensuring that the 5-digit ZIP Code in the delivery address correctly matches the delivery address information. For the purposes of this standard, *address* means a specific address associated with a specific 5-digit ZIP Code. Each address in a mailing at Standard Mail flats prices must meet the ZIP Code accuracy requirements in 602.6.0.

[Delete 3.8.2 and 3.8.3 in their entirety. Contents are being relocated to the new 602.6.0.]

3.9 Move Update Standard

3.9.1 Basic Standards

[Revise text of 3.9.1 to read as follows:]

The Move Update standard requires the periodic matching of a mailer’s address records with customer-filed change-

of-address orders maintained by the USPS. For this standard, *address* is a specific address associated with a specific occupant name. Each address in a mailing at Standard Mail flats prices must meet the requirements in 602.5.0.

[Delete 3.9.2 and 3.9.3 in their entirety. Contents are being relocated to the new 602.5.0.]

[Renumber current 3.9.4 as new 3.9.2.]

* * * * *

360 Bound Printed Matter

363 Prices and Eligibility

* * * * *

4.0 Price Eligibility for Bound Printed Matter Flats

* * * * *

4.3 ZIP Code Accuracy

[Delete the current title of 4.3.1, and revise the text to be under 4.3 as follows:]

The ZIP Code accuracy standard is a means of ensuring that the 5-digit ZIP Code in the delivery address correctly matches the delivery address information. For the purposes of this standard, *address* means a specific address associated with a specific 5-digit ZIP Code. Each address in a mailing at Bound Printed Matter presorted or carrier route prices must meet the ZIP Code accuracy requirements in 602.6.0.

[Delete 4.3.2 and 4.3.3 in their entirety. Contents are being relocated to the new 602.6.0.]

* * * * *

400 Commercial Parcels

* * * * *

430 First-Class Mail

433 Prices and Eligibility

* * * * *

3.0 Basic Standards for First-Class Package Service Parcels

* * * * *

3.4 Move Update Standard

3.4.1 Basic Standards

[Revise text of 3.4.1 to read as follows:]

The Move Update standard requires the periodic matching of a mailer’s address records with customer-filed change-of-address orders maintained by the USPS. For this standard, *address* is a specific address associated with a specific occupant name. Each address in a mailing at commercial First-Class Package Service parcel presorted prices must meet the requirements in 602.5.0.

[Delete 3.4.2 and 3.4.3 in their entirety. Contents are being relocated to the new 602.5.0. Renumber current 3.4.4 as new 3.4.2.]

3.5 ZIP Code Accuracy

[Delete the current title of 3.5.1, and revise the text to be under 3.5 as follows:]

The ZIP Code accuracy standard is a means of ensuring that the 5-digit ZIP Code in the delivery address correctly matches the delivery address information. For the purposes of this standard, address means a specific address associated with a specific 5-digit ZIP Code. Each address in a mailing at commercial First-Class Package Service presorted parcel prices must meet the ZIP Code accuracy requirements in 602.6.0.

[Delete 3.5.2 and 3.5.3 in their entirety. Contents are being relocated to the new 602.6.0.]

* * * * *

440 Standard Mail

443 Prices and Eligibility

* * * * *

3.0 Basic Standards for Standard Mail Parcels

* * * * *

3.8 ZIP Code Accuracy

[Delete the current title of 3.8.1, and revise the text to be under 3.8 as follows:]

The ZIP Code accuracy standard is a means of ensuring that the 5-digit ZIP Code in the delivery address correctly matches the delivery address information. For the purposes of this standard, address means a specific address associated with a specific 5-digit ZIP Code. Each address in a mailing at any Standard Mail parcel prices must meet the ZIP Code accuracy requirements in 602.6.0.

[Delete 3.8.2 and 3.8.3 in their entirety. Contents are being relocated to the new 602.6.0.]

3.9 Move Update Standards

3.9.1 Basic Standards

[Revise text of 3.9.1 to read as follows:]

The Move Update standard requires the periodic matching of a mailer's address records with customer-filed change-of-address orders maintained by the USPS. For this standard, *address* is a specific address associated with a specific occupant name. Each address in a mailing at any Standard Mail parcel prices must meet the requirements in 602.5.0.

[Delete 3.9.2 and 3.9.3 in their entirety. Contents are being relocated to the new 602.5.0. Renumber current 3.9.4 as new 3.9.2.]

* * * * *

460 Bound Printed Matter

463 Prices and Eligibility

* * * * *

4.0 Price Eligibility for Bound Printed Matter Parcels

* * * * *

4.3 ZIP Code Accuracy

[Delete the current title of 4.3.1, and revise the text to be under 4.3 as follows:]

The ZIP Code accuracy standard is a means of ensuring that the 5-digit ZIP Code in the delivery address correctly matches the delivery address information. For the purposes of this standard, address means a specific address associated with a specific 5-digit ZIP Code. Each address in a mailing at Bound Printed Matter presorted or carrier route prices must meet the ZIP Code accuracy requirements in 602.6.0.

[Delete 4.3.2 and 4.3.3 in their entirety. Contents are being relocated to the new 602.6.0.]

* * * * *

600 Basic Standards for All Mailing Services

* * * * *

602 Addressing

* * * * *

[Add new part 5.0 as follows:]

5.0 Move Update Standards

5.1 Basic Standards

The Move Update standard requires the periodic matching of a mailer's address records with customer-filed change-of-address orders maintained by the USPS. Each address, except for mail bearing an alternative address format (under 602.3.0), in a mailing at commercial First-Class Mail presorted or automation prices, First-Class Package Service presorted parcel prices, or Standard Mail prices is subject to the Move Update standard and must meet these requirements:

- a. Each address and associated addressee used on the mailpieces in a mailing must be updated within 95 days before the mailing date, with one of the USPS-approved methods in 5.2.

- b. The Move Update standard is met when an address used on a mailpiece in a mailing at any class of mail is updated under 5.2, and the same address is used in a First-Class Mail, First-Class Package Service, or Standard Mail mailing within 95 days after the address has been updated.

5.2 USPS-Approved Methods

The following methods are authorized for meeting the Move Update standard:

- a. Address Change Service (ACS).
- b. National Change of Address Linkage System (NCOA^{Link}).
- c. *FASTforward* MLOCR processes, for letters only, if used each time before mail entry. If a mailpiece that initially uses *FASTforward* MLOCR processing is rejected and then entered into a Direct View Encoding Desk (DVED) operation (or similar system), the piece does not meet the Move Update standard. The name and address information on the piece must then be processed through a *FASTforward* RVE system to meet the Move Update standard. *FASTforward* RVE processes also meet the Move Update standard if used each time before mail entry.
- d. Applicable ancillary service endorsements under 507.1.5.1 or 507.1.5.3, except “Forwarding Service Requested.”
- e. For First-Class Mail, and First-Class Package Service only: Mailer Move Update Process Certification and USPS-approved alternative methods for mailers with legitimate restrictions on incorporating USPS-supplied change-of-address information into their mailing lists. The National Customer Support Center (see 608.8.1 for address) administers and approves both Mailer Move Update Process Certification and alternative methods.

5.3 Mailer Certification

The mailer’s signature on the postage statement certifies that the Move Update standard has been met for each address in the corresponding mailing presented to the USPS.

[Add new part 6.0 as follows:]

6.0 ZIP Code Accuracy Standards

6.1 Basic Standards

Except for mail bearing a simplified address, addresses used on pieces in a mailing at commercial First-Class Mail,

First-Class Package Service presorted parcel, Standard Mail, and Bound Printed Matter presorted and carrier route prices are subject to the ZIP Code accuracy standard and must meet these requirements:

- a. Each address and associated 5-digit ZIP Code on the mailpieces in a mailing must be verified and corrected within 12 months before the mailing date with one of the USPS-approved methods in 6.2.
- b. If an address used on a mailpiece in a mailing at one class of mail and price is verified and corrected with an approved method, the same address may be used during the following 12 months to meet the ZIP Code accuracy standard required for mailing at any other class of mail and price.

6.2 USPS-Approved Methods

The following methods meet the ZIP Code accuracy standard:

- a. For computerized lists, Coding Accuracy Support System (CASS)-certified address matching software and current USPS City State Product, within a mailer’s computer systems or through an authorized service provider.
- b. For manually maintained lists or small computerized lists, options include the following:
 1. Surveys of addressees on mailer’s address list inquiring about the accuracy of ZIP Code information.
 2. Any mailing list service in 507.7.0.
 3. An authorized service provider.
 4. CASS-certified matching software.
 5. USPS Web site www.usps.com.

6.3 Mailer Certification

The mailer’s signature on the postage statement certifies that the ZIP Code accuracy standard has been met for each address in the corresponding mailing presented to the USPS.

* * * * *

We will incorporate this revision into the next monthly update of the online DMM, which is available via Postal Explorer[®] at <http://pe.usps.com>.

— Product Classification,
Pricing, 10-6-11

DMM Revision: Combined Mailings of Standard Mail and Periodicals Flats

Effective January 22, 2012, the Postal Service™ will revise *Mailing Standards of the United States Postal Service*, Domestic Mail Manual (DMM®) to add a new 705.15, providing optional standards for combining Standard Mail® flats and Periodicals flats within the same bundle, when placed on pallets; and for combining bundles of Standard Mail flats and bundles of Periodicals flats on the same pallet. The Postal Service will also revise DMM 708.1.1 to describe the new optional endorsement line (OEL) standards corresponding to these options

Mailers using this option may combine different-class mailpieces within the same bundle (comail), or combine separate same-class bundles (of different classes) on the same pallet (copalletize) to maximize presorting or to qualify for deeper destination entry discounts. All mailpieces prepared under this option are required to be bundled and placed on pallets. Combined mailings enhance operational efficiencies within postal processing by allowing mailers to place mailpieces in bundles on pallets that might have been placed in sacks if prepared separately.

In 2007, the Postal Service introduced a pilot program for mailers to combine Standard Mail flats and Periodicals flats. The program was restricted to a limited number of participants, and to date, most of the original participants continue to mail under pilot standards. The pilot program generally allowed for entry, transport, and processing of the combined mailings similar to that currently provided for Periodicals flats.

Standards for the program have since been modified to more closely align preparation and processing of these mixed class bundles with those currently provided for Standard Mail bundles. These modified standards were initially provided via a *Federal Register* proposed rule (75 FR 16588–16592) on March 24, 2011. Final standards were provided on June 28, 2011, in a *Federal Register* final rule (76 FR 37655–37659), and are described below.

These revised standards will not change current DMM content and eligibility standards applicable to Periodicals and Standard Mail. Mailers using these options will continue to be required to meet the minimum volume standards for Standard Mail of 200 pieces or 50 pounds. Periodicals publications must be authorized or have a pending authorization to mail at Periodicals prices. The current processes that identify and isolate Periodicals origin mixed area distribution center (OMX) mailpieces, for integration into the First-Class Mail® mailstream, will not be available when combining Standard Mail flats and Periodicals flats on pallets. All mailpieces included in a combined mailing of Standard Mail and Periodicals flats on pallets must be machinable in accordance with DMM 301.3.0.

Mailers wishing to combine Standard Mail and Periodicals flats under these options will be required to submit a request for authorization, in writing, to the manager, Business Mailer Support.

Mailers combining Standard Mail flats and Periodicals flats will not have the option to form area distribution center (ADC) pallets or to dropship to ADCs. As a result, Periodicals publications included in combined mailings will not have access to DADC prices. Other specific prices for Periodicals flats in a combined mailing will be assessed as follows:

- The bundle prices applicable to the ADC container level will be applied to the auxiliary service facility (ASF)/network distribution center (NDC) container level.
- The container prices applicable to the ADC pallet level will apply to the ASF/NDC pallet level.
- The bundle price applicable to the ADC bundle placed on the ADC container level will apply to mixed ADC bundles placed on mixed NDC pallets.
- The container price applicable to the mixed ADC pallet level (expected to be provided on January 22, 2012) will apply to the mixed NDC pallet level.

Standard Mail flats and Periodicals flats combined on pallets will be processed as Standard Mail; and the Periodicals mailpieces included within these combined mailings may receive deferred handling and will be subject to the USPS® service standards applicable to Standard Mail. These mailings must also be identified as Standard Mail when scheduling dropship appointments in the Facility Access and Shipment Tracking (FAST®) system.

Mailers combining Standard Mail flats and Periodicals flats on pallets must populate field 10, "Product or Publication Title or Names," of PS Form 8125 and/or field 11b, "Product Name/ID," of PS Form 8125C with "MIX COMAIL" when preparing dropship documentation for these mailings.

Each Standard Mail and Periodicals mailpiece prepared under a combined mailing of Standard Mail flats and Periodicals flats will be required to be identified as containing mixed classes through the use of an optional endorsement line (OEL) in accordance with the proposed standards.

On March 14, 2011, the Postal Service published a proposed rule, *Federal Register* notice, *New Origin Entry and Containerization Standards* (75 FR 13704–13767). If that proposal is adopted, standards for combined mailings of Standard Mail and Periodicals flats will be modified to reflect these new preparation standards, including one significant change that will require the separation of mixed ADC pallets into an origin NDC pallet (required over 150 pounds), if not already prepared, and a Tier 2 Network pallet.

Effective January 22, 2012, the Postal Service will also amend 39 CFR Part 121.2 by adding a new item “c” to describe the USPS processing of Periodicals mailpieces included in combined mailings of Standard Mail flats and Periodicals flats, and specifying that Periodicals mailpieces included in these mailings will be assigned the service standards applicable to Standard Mail pieces.

Mailing Standards of the United States Postal Service, Domestic Mail Manual (DMM)

* * * * *

700 Special Standards

* * * * *

705 Advanced Preparation and Special Postage Payment Systems

* * * * *

8.0 Preparing Pallets

* * * * *

8.5 General Preparation

8.5.1 Presort

[Revise the fifth sentence of 8.5.1 as follows:]

Except as described in 15.1g, bundles must not be placed on mixed ADC or mixed NDC pallets.

* * * * *

[Renumber current 15.0 through 23.0 as new 16.0 through 24.0 and add new 15.0 as follows:]

15.0 Combining Standard Mail Flats and Periodicals Flats

15.1 Basic Standards

Authorized mailers may combine Standard Mail flats and Periodicals flats in a single mailing as follows:

- a. Each mailpiece must meet the standards in 340 for Standard Mail and 707 for Periodicals. Periodicals publications must be authorized or pending original or additional entry at the office of mailing.
- b. Mailers must prepare pieces in bundles on pallets.
- c. All mailpieces must be machinable in accordance with 301.3.0.
- d. Mailers must pay all annual mailing fees at the office of mailing.
- e. Each mailing must include at least 200 pieces or 50 pounds of Standard Mail.
- f. All mailpieces combined within bundles, in accordance with 14.0, must be similar in size so as to create

stable bundles. Bundles placed on pallets under this provision must be prepared to create stable pallets.

- g. When residual pieces are included in a combined mailing of Standard Mail flats and Periodicals flats on pallets, these pieces must be bundled and placed directly on mixed NDC pallets.

15.1.1 Service Objectives

The Postal Service handles combined mailings of Standard Mail flats and Periodicals flats as Standard Mail. Periodicals flats included within mailings of combined Standard Mail flats and Periodicals flats are subject to the USPS service standards applicable to Standard Mail.

15.1.2 Postage Payment

Postage for all Standard Mail pieces must be paid with permit imprint using a special postage payment system in 2.0 through 4.0 at the Post Office location serving the mailer’s plant. Postage for Periodicals may be paid through an advance deposit account or through a Centralized Account Payment System (CAPS) account.

15.1.3 Documentation

Mailers must present standardized electronic documentation according to 708.1.0. This documentation must accurately reflect the final piece count in the combined mailing. In addition, mailers must provide:

- a. An edition or version summary for all pieces in the mailing. The summary may be part of the USPS qualification report and must include version ID, product or edition code, class of mail, piece weight of each version, and number of pieces by version; and for Periodicals, USPS or permit number (or pending permit number), issue date, and advertising percentage.
- b. A consolidated postage statement register and postage statement for each Periodicals publication in the combined mailing.
- c. A consolidated postage statement register and postage statement for each Standard Mail mailing in the combined mailing. Mailers may provide a single consolidated postage statement and a consolidated postage statement register of all Standard Mail mailings if they are itemized.
- d. When pallets are dropshipped, a register of Forms 8125 (or PS 8125C) that consolidates all of the mailings into the destinations where the mail is dropshipped.
- e. Documentation to support zones and bundle totals, if requested.
- f. When requested, a copy of a notification document signed and dated by the Periodicals publisher, acknowledging their participation in a combined mailing of Standard Mail and Periodicals and the

potential for their mailpieces to receive deferred USPS handling.

- g. Any additional documentation to support postage payment system records, if requested.

15.1.4 Authorization

A mailer must submit a written request to the manager, Business Mailer Support (see 608.8.1 for address) to combine mailings of Standard Mail flats and Periodicals flats. The request must show the mailer's name and address, the mailing office, evidence of authorization to mail using a special postage payment system under 2.0 through 4.0, procedures for combining the mailing, the expected date of first mailing, quality control procedures, and a sample of all supporting mailing documentation, including postage statements and the USPS Qualification Report. Business Mailer Support will review the documentation and provide written authorization. A mailer may terminate an authorization at any time by written notice to the postmaster of the office serving the mailer's location. Business Mailer Support may terminate an authorization by written notice if the mailer does not meet the standards.

15.1.5 Price Eligibility

Apply prices based on the standards in 340 for Standard Mail. Prices are based on the standards in 707 for Periodicals and as modified under the standards for this program.

15.1.6 Piece Prices

Apply piece prices based on the bundle level. Pieces contained within mixed class bundles may claim prices based on the presort level of the bundle.

15.1.7 Applying the Periodicals Bundle Charge

Apply bundle charges as follows:

- a. Calculate the percentage of Periodicals copies in a bundle.
- b. Convert the percentage to four decimal places, rounding off if necessary (for example, convert 20.221% to 0.2022, or 20.226% to 0.2023). Multiply by the applicable bundle charge.
- c. Allocate the resulting charge across the Periodicals titles and editions based on the number of copies of each in the bundle.

15.1.8 Applying the Periodicals Container Charge

Apply container charges to pallets as follows:

- a. Calculate the percentage of the weight of Periodicals copies on each pallet.
- b. Convert the percentage to four decimal places, rounding off if necessary (for example, convert 20.221% to 0.2022, or 20.226% to 0.2023). Multiply by the applicable container charge.

- c. Allocate the resulting charge across the Periodicals titles and editions based on the number of copies of each on the pallet.

15.1.9 Other Periodicals Pricing

Other prices for Periodicals flats in a combined mailing of Standard Mail and Periodicals flats on pallets will be assessed as follows:

- a. The bundle prices applicable to the ADC container level will be applied to the ASF/NDC container levels.
- b. The container prices applicable to the ADC pallet level will apply to the ASF/ NDC pallet levels.

15.1.10 Bundle Reallocation to Protect the SCF or NDC Pallet

Mailers may reallocate bundles under 8.11 or 8.13 to protect the SCF or NDC pallet.

15.2 Combining Standard Mail Flats and Periodicals Flats in the Same Bundle

15.2.1 Bundling and Labeling

Standard Mail flats and Periodicals flats may be combined in carrier route, 5-digit (scheme), 3-digit, ADC, and Mixed ADC bundles when prepared according to 707.19.0 and these additional standards:

- a. Each bundle containing combined Standard Mail flats and Periodicals flats must contain a minimum of 10 pieces. Bundles of only Standard Mail flats must contain a minimum of 10 pieces. Bundles of only Periodicals flats must contain a minimum of 6 pieces.
- b. Firm bundles must contain only Periodicals flats.

15.2.2 Mailpiece and Bundle Identification

Each Standard Mail and Periodicals mailpiece prepared under a combined mailing of Standard Mail flats and Periodicals flats must be identified as being part of a mixed class mailing through the use of an optional endorsement line (OEL) in accordance with the standards in 708.7.1.8.

15.2.3 Pallet Presort and Labeling

Mailers must prepare pallets according to the standards in 8.0 and in the sequence listed below. Merged 5-digit scheme through NDC pallets must contain at least 250 pounds of combined Standard Mail and Periodicals mailpieces, except as allowed under 8.5.3. Pallets must be labeled according to the Line 1 and Line 2 information listed below and under 8.6. Pallet placards must be white and measure at least 8 inches by 11 inches, unless prepared under 708.6.6.6. Prepare pallets according to the preparation, sequence, and labeling instructions in 15.4.1.

15.3 Combining Bundles of Standard Mail Flats and Periodicals Flats on the Same Pallet

15.3.1 Bundling and Labeling

Mailers must prepare bundles according to the standards for the class of mail and the prices claimed.

15.3.2 Mailpiece and Bundle Identification

Each Standard Mail and Periodicals mailpiece prepared under a combined mailing of Standard Mail flats and Periodicals flats must be identified as being part of a mixed class mailing through the use of an optional endorsement line (OEL) in accordance with standards in 708.7.1.8.

15.3.3 Pallet Presort and Labeling

Mailers must prepare pallets according to the standards in 8.0 and in the sequence listed below. Merged 5-digit scheme through NDC pallets must contain at least 250 pounds of combined Standard Mail and Periodicals, except as allowed under 8.5.3. When reallocating bundles under 8.11 or 8.12, mailers do not have to achieve the finest pallet presort level possible. Pallets must be labeled according to the Line 1 and Line 2 information listed below and under 8.6. Pallet placards must be white and measure at least 8 inches by 11 inches, unless prepared under 708.6.6.6. Prepare pallets according to the preparation, sequence, and labeling instructions in 15.4.1.

15.4 Pallet Preparation

15.4.1 Pallet Preparation, Sequence and Labeling

When combining Standard Mail and Periodicals flats within the same bundle or combining bundles of Standard Mail flats and bundles of Periodicals flats on pallets, bundles must be placed on pallets. Preparation, sequence, and labeling:

a. *Merged 5-digit scheme, optional.* Not permitted for bundles containing noncarrier route automation-compatible flats under 301.3.0. Required for all other bundles. Pallet must contain barcoded carrier route bundles and barcoded noncarrier route 5-digit bundles for the same 5-digit scheme under L001. For 5-digit destinations not part of L001, merged 5-digit pallet preparation begins with 15.4.1d. Labeling:

1. Line 1: L001.
2. Line 2: "STD/PER FLTS CR/5D;" followed by "SCHEME" (or "SCH"); followed by "MIX COMAIL."

b. *5-digit scheme carrier routes, required.* Pallet must contain only carrier route bundles for the same 5-digit scheme under L001. For 5-digit destinations not part of L001, 5-digit carrier routes pallet preparation begins with 15.4.1c. Labeling:

1. Line 1: L001.

2. Line 2: "STD/PER FLTS"; followed by "CARRIER ROUTES" (or "CR-RTS"); followed by "SCHEME" (or "SCH"); followed by "MIX COMAIL."

c. *5-digit carrier routes, required.* Pallet must contain only carrier route mail for the same 5-digit ZIP Code. Labeling:

1. Line 1: city, state, and 5-digit ZIP Code destination (see 8.6.4c for overseas military mail).
2. Line 2: "STD/PER FLTS"; followed by "CR/5D"; followed by "MIX COMAIL."

d. *Merged 5-digit, optional.* Not permitted for bundles containing noncarrier route automation-compatible flats under 301.3.0. Required for all other bundles. Pallet must contain barcoded carrier route bundles and barcoded noncarrier route 5-digit bundles for the same 5-digit ZIP Code. Labeling:

1. Line 1: city, state, and 5-digit ZIP Code destination (see 8.6.4c for overseas military mail).
2. Line 2: "STD/PER FLTS"; followed by "CR/5D"; followed by "MIX COMAIL."

e. *5-digit, required.* Pallet must contain only mail for the same 5-digit ZIP Code or same 5-digit scheme under L007 (for automation flats only under 301.3.0). 5-digit scheme bundles are assigned to 5-digit pallets according to the OEL "label to" 5-digit ZIP Code. Labeling:

1. Line 1: city, state, and 5-digit ZIP Code destination (see 8.6.4c for overseas military mail).
2. Line 2: "STD/PER FLTS 5D"; followed by "BARCODED" (or "BC"); followed by "MIX COMAIL."

f. *3-digit, optional,* but not available for bundles for 3-digit ZIP Code prefixes marked "N" in L002. Pallet may contain mail for the same 3-digit ZIP Code or the same 3-digit scheme under L008 (for automation-compatible flats only under 301.3.0). Three-digit scheme bundles are assigned to pallets according to the OEL "label to" 3-digit ZIP Code in L008. Labeling:

1. Line 1: L002, Column A.
2. Line 2: "STD/PER FLTS 3D"; followed by "BARCODED" (or "BC"); followed by "MIX COMAIL."

g. *SCF, required.* Pallet may contain carrier route or automation mail for the 3-digit ZIP Code groups in L005. Labeling:

1. Line 1: L002, Column C.
2. Line 2: "STD/PER FLTS SCF"; followed by "BARCODED" (or "BC"); followed by "MIX COMAIL."

h. *ASF, required unless bundle reallocation used under 15.1.10.* Pallet may contain carrier route or automation mail for the 3-digit ZIP Code groups in L602. ADC bundles are assigned to pallets according to the "label to" ZIP Code in L004 as appropriate. Labeling:

- 1. Line 1: L602.
- 2. Line 2: "STD/PER FLTS NDC"; followed by "BAR-CODED" (or "BC"); followed by "MIX COMAIL."
- i. *NDC, required.* Pallet may contain carrier route or automation mail for the 3-digit ZIP Code groups in L601. ADC bundles are assigned to pallets according to the "label to" ZIP Code in L004 as appropriate. Labeling:
 - 1. Line 1: L601.
 - 2. Line 2: "STD/PER FLTS NDC"; followed by "BAR-CODED" (or "BC"); followed by "MIX COMAIL."
- j. *Mixed NDC, required, no minimum.* Pallet may contain carrier route or automation mail. Pallet includes MXD ADC bundles, prepared according to the "label to" ZIP in L009, as appropriate. Unless authorized by the processing and distribution manager, pallet must be entered at the NDC serving the 3-digit ZIP Code of the entry Post Office. Labeling:
 - 1. Line 1: "MXD" followed by the information in L601, for the NDC serving the 3-digit ZIP Code prefix of the entry Post Office.
 - 2. Line 2: "STD/PER FLTS;" followed by "BAR-CODED" (or "BC"); followed by "WKG;" followed by "MIX COMAIL."

* * * * *

708 Technical Specifications

* * * * *

1.0 Standardized Documentation for First-Class Mail, Periodicals, Standard Mail, and Flat-Size Bound Printed Matter

* * * * *

1.5 Combined, Copalletized, and Merged Mailings

[Revise the introductory sentence of 1.5 as follows:]

For combined or copalletized mailings of Periodicals and Standard Mail, documentation must show this additional information:

* * * * *

7.0 Optional Endorsement Lines (OELs)

7.1 OEL Use

7.1.1 Basic Standards

* * * * *

Exhibit 7.1.1 OEL Formats

Sortation Level	OEL Example
*	*

[Revise Exhibit 7.1.1 to add a new last section to describe additional OEL human-readable text for use with combined mailings of Standard Mail and Periodicals flats as follows:]

Additional required human-readable text for use with combined mailings of Standard Mail and Periodicals flats:

5-Digit Scheme (and other sortation levels as appropriate)	***** SCH 5-DIGIT 12345 MIX COMAIL
*	*

[Add a new 7.1.8 to described new OEL requirements for mailers combining Standard Mail and Periodicals flats as follows:]

7.1.8 Required OEL Use in Combined Mailings of Standard Mail and Periodicals Flats

Mailers authorized to combine Standard Mail flats and Periodicals flats, under 705.15, must apply an OEL identifying the presort level of the bundle and other applicable information as specified in 7.1 to each mailpiece. The following additional standards also apply:

- a. Each OEL must contain the format elements described in 7.2 and must include a "MIX COMAIL" human-readable text as its most right-justified element.
- b. Mailpieces may include LOT information, in accordance with 7.1.7, only when there is sufficient space for the human-readable text in item a and all other required information.

* * * * *

We will incorporate these revisions into the next printed version of the DMM and into the online DMM, which is available via Postal Explorer® at <http://pe.usps.com>.

DMM Revision: Suspension of Periodicals Privileges

Effective November 7, 2011, the Postal Service™ will revise the *Mailing Standards of the United States Postal Service, Domestic Mail Manual (DMM®)* 707.8.3.4 to amend the authority for noncompliance from the postmaster to the Pricing and Classification Service Center (PCSC) when a publisher does not file PS Form 3526, *Statement of Ownership, Management, and Circulation (All Periodicals Publications Except Requester Publications)*, or publish the information provided on the form.

Publishers for each publication approved for Periodicals pricing must file PS Form 3526 on or before October 1 every year. Publishers of Periodicals approved as general or requester publications must publish the details reported on this form in an issue of the publication to which it relates. The information must be printed either as a reproduction of PS Form 3526 or as data in an issue whose primary mailed distribution is produced not later than October 10 for publications issued more frequently than weekly; or not later than October 31 for publications issued weekly or less frequently but more frequently than monthly; or in the first issue whose primary mailed distribution is produced after October 1 for all other publications.

Mailing Standards of the United States Postal Service, Domestic Mail Manual (DMM)

	*	*	*	*	*
700	Special Services				
	*	*	*	*	*

707	Periodicals				
	*	*	*	*	*
8.0	Record Keeping Standards for Publishers				
	*	*	*	*	*
8.3	Statement of Ownership, Management, and Circulation				
	*	*	*	*	*
8.3.4	Noncompliance				

[Revise 8.3.4 as follows]

If a publisher does not comply with the filing or publishing standards of 8.3 and, after receipt of notice by Certified Mail from the postmaster, the publisher further fails to comply within 10 days, the postmaster must notify the Pricing and Classification Service Center (PCSC) (see 608.8.4 for contact information). The PCSC may suspend or revoke the Periodicals mailing privileges, as appropriate.

*	*	*	*	*
---	---	---	---	---

We will incorporate these revisions into the next monthly update of the online DMM, which is available via Postal Explorer® at <http://pe.usps.com>.

— Product Classification, Pricing, 10-6-11

POM Revision: Exchanges and Refunds for Payment of Excess Postage

Effective October 6, 2011, the *Postal Operations Manual (POM)* is revised to establish a performance standard to help ensure timely processing of spoiled and unused postage meter stamp refunds. The standard sets the maximum time periods for a refund. In most cases, refunds should be processed in shorter timeframes than the timeframe required by the standard.

Postal Operations Manual (POM)

	*	*	*	*	*
1	Retail Management				
	*	*	*	*	*
14	Other Retail Services Management				
	*	*	*	*	*

145	Exchanges and Refunds for Payment of Excess Postage				
145.1	Processing Refunds for Postage Stamps on Business Reply Mail, Postage Meter Stamps, Meter Impressions, Permit Imprints, or Rejected Personalized Envelopes				
145.11	Authorizing Refunds				

*	*	*	*	*
---	---	---	---	---

[Add item k to read as follows:]

- k. Spoiled and unused postage meter stamp refunds for \$500 and under must be processed within 30 days. Spoiled and unused postage meter stamp refunds for more than \$500 must be processed within 60 days.

*	*	*	*	*
---	---	---	---	---

We will incorporate this revision into the next printed version of the POM and also into the online version available on the Postal Service™ PolicyNet website:

- Go to <http://blue.usps.gov>.
- Under “Essential Links” in the left-hand column, click *PolicyNet*.

- Then click *Manuals*.

(The direct URL for the Postal Service PolicyNet website is <http://blue.usps.gov/cpim>.)

— *Customer Service Operations,
Delivery and Post Office Operations, 10-6-11*

Handbooks

Handbook F-101 Revision: Repaying Travel Advances

Effective October 6, 2011, Handbook F-101, *Field Accounting Procedures*, is revised to reflect the process regarding taxes owed on unreturned business travel advances. If your business travel advance remains outstanding for a period of 120 days after your travel is complete, the Internal Revenue Service (IRS) considers that advance to be reportable compensation, and, therefore, subject to withholding federal income taxes, Federal Insurance Contributions Act (FICA) taxes, and Medicare taxes.

Consequently, the IRS requires employers, such as the Postal Service™, to report any outstanding advances to them, include the amounts in your Form W-2, *Wage and Tax Statement*, and deduct the appropriate taxes even though you later repay the advance. These regulations apply to both bargaining unit and non-bargaining unit employees. You still must either account for or repay these outstanding amounts to the Postal Service.

Revenue Service (IRS) considers that advance to be reportable compensation, and, therefore, subject to withholding federal income taxes, Federal Insurance Contributions Act (FICA) taxes, and Medicare taxes.

Note: If you have any outstanding advance(s) subject to federal income tax from IRS, you will be notified via an invoice statement from the U.S. Postal Service. You will be asked to either repay the outstanding amount or provide reasonable substantiation you used the money for business travel (receipts) as indicated in the invoice statement to U.S. Postal Service Disbursement Office, Eagan, Minnesota.

For additional information, see Handbook F-15, *Travel and Relocation*, Chapter 10, Getting Reimbursed and Repaying Advances.

* * * * *

We will incorporate this revision into the quarterly online update of Handbook F-101 available on the Postal Service PolicyNet website:

- Go to <http://blue.usps.gov>.
- Under “Essential Links” in the left-hand column, click *PolicyNet*.
- On the *PolicyNet* page, click *HBKs*.

(The direct URL for the Postal Service PolicyNet website is <http://blue.usps.gov/cpim>.)

— *Revenue and Field Accounting,
Controller, 10-6-11*

Handbook F-101, *Field Accounting Procedures*

* * * * *

22 Travel

22-1 Travel Advances for Bargaining Unit Employees

* * * * *

22-1.3 Repaying Travel Advances

[Add text to read as follows:]

If your business travel advance remains outstanding for a period of 120 days after your travel is complete, the Internal

Handbook F-101 Revision: Postal Quarter Counts for Cash Retained Credit and Cash Reserve

Effective October 6, 2011, Handbook F-101, *Field Accounting Procedures*, is revised to include the new count frequency as well as the new authorized tolerance amount for employee cash retained credits and unit cash reserve. Postmasters, managers, and supervisors at POS ONE postal retail units (PRUs) under Segmented Inventory Accountability (SIA) must perform employee's cash retained credit counts and unit cash reserve counts randomly at least once per postal quarter. Frequency of employee cash retained credit and unit cash reserve counts in SIA offices changed from at least once a month to no less frequently than once each postal quarter.

With the new count frequency of once each postal quarter, each employee is authorized a tolerance amount of \$10 during his or her cash retained credit count regardless of the amount of the cash retained credit. As always, no tolerance is applied when conducting a final count of a cash retained credit.

Handbook F-101, *Field Accounting Procedures*

* * * * *

13 Stamp Stock and Cash Credits

* * * * *

13-7 Cash Credits

* * * * *

13-7.2 Cash Retained

[Revise the third paragraph to read as follows:]

* * * * *

Cash retained credits are considered inactive if there is no activity at least once each postal quarter for credits with funds or \$0 balance reported in AIC 753, See part 13-7.6 for handling inactive cash retained credits.

* * * * *

13-7.6 Handling Inactive Cash Retained Credits

[Revise the first paragraph, omitting the two bullets, to read as follows:]

An RA's cash retained credit is considered inactive when there is no activity at least once each postal quarter for credits with funds or \$0 balance reported in AIC 753.

* * * * *

13-8 Conducting Cash Counts

13-8.1 Unit Cash Reserve Counts

[Revise the first two paragraphs to read as follows:]

The unit cash reserve that is assigned to an employee must be counted randomly at least once each postal quarter. If an employee also has a cash retained credit, the unit cash reserve must be counted in conjunction with the cash retained count.

Any portions of the unit cash reserve reassigned to bargaining employees must be counted at least once each postal quarter in conjunction with the cash retained count.

* * * * *

13-8.3 Cash Retained Credit Counts (POS Units Only)

[Revise text to read as follows:]

Each employee working from the retail floor stock under segmented inventory accountability has a cash retained credit.

Cash retained credits must be counted randomly at least once each postal quarter.

Counts can be conducted any day within the postal quarter, but should be conducted randomly to avoid establishing a pattern. This includes bargaining and nonbargaining employees and postmaster reliefs.

Cash retained credit counts (including those with a \$0 balance) must be conducted using the POS workflow. Each employee's domestic and international (MP-1) money orders must be counted in conjunction with the cash credit count. (See the *POS ONE Procedures Guide*, subchapter 12-5, for instructions on conducting counts in the POS system.)

If an employee has a reassigned portion of the unit cash reserve, it must be counted in conjunction with the cash retained credit count.

The assigned employee and another employee, one of whom must be a nonbargaining employee, perform the count(s).

Note: If a nonbargaining employee is not domiciled at the unit, the postmaster, manager, or supervisor responsible for the unit is required to perform independent cash credit count no less than once every postal quarter.

13-8.4 Cash Retained Count Tolerance

[Revise the first paragraph to read as follows:]

Each employee is authorized a tolerance of \$10 during his or her cash retained credit count regardless of the amount of the cash retained credit.

* * * * *

13-9 Count and Tolerance Tables**13-9.1 Counts**

The following table lists the frequency for counting accountability credits and specifies the AIC for recording overages and shortages.

[Revise the Unit Cash Reserve and SAI Cash Credit entries in the table to read as follows:]

For this accountability credit...	The tolerance is...	Count this credit every...	Record overages in...	Record shortages in...
*	*	*	*	*
Unit Cash Reserve				
Bargaining Employee	\$0.00	Once a postal quarter*	AIC 068	AIC 764
Nonbargaining Employee	\$0.00	Once a postal quarter*	AIC 068	AIC 764
PMR	\$0.00	Once a postal quarter*	AIC 068	AIC 764
SIA Cash Credit (Cash Retained)				
Bargaining Employee	\$10.00	Once a postal quarter*	AIC 068	AIC 764
Nonbargaining Employee	\$10.00	Once a postal quarter*	AIC 068	AIC 764
PMR	\$10.00	Once a postal quarter*	AIC 068	AIC 764

* * * * *

Count Frequency	Description
At least once each postal quarter	Counts must be conducted any day within each postal quarter. PQ1: October–December PQ2: January–March PQ3: April–June PQ4: July–September
At least once every 4 months	Counts must be conducted no less frequently than once every 4 months from the month of the last count. A count performed on January 2nd is scheduled to be counted again, at the latest, any day within the month of May. Jan 2nd: Month of January, therefore latest due month is May
Once a fiscal year	Counts must be conducted randomly and no less frequently than once every fiscal year (October–September).

* * * * *

We will incorporate these revisions into the next online edition of Handbook F-101 on the Postal Service™ PolicyNet website:

- Go to <http://blue.usps.gov>.
- In the left-hand column, under “Essential Links,” click *PolicyNet*.
- Click *HBKs*.

(The direct URL for Handbook F-101 is <http://blue.usps.gov/cpim/ftp/hand/f101.pdf>.)

Publications

Publication 75, Mover's Guide, News

The October 2011 issue of Publication 75, *Mover's Guide* is in process of being shipped to all Post Office™ facilities. All shipments should be received by September 30, 2011. As of October 1, 2011, recycle all expired versions.

The cover of the *Mover's Guide* envelope now includes color-coded up/down arrows along with the in-market dates to convey its effective quarter. The corresponding color code of the up/down arrow for the October 2011 issue is *orange*.

Mover's Guide Information

- Offices will receive copies of *Mover's Guide* in one or two shipments. The first shipments arrived at the end of September. The second shipments will arrive 3 to 5 weeks later. Shipments are sent in quantities of 25, 100, and 300.
- Your facility may receive copies of *Mover's Guide* addressed to other offices. Break down each pallet in accordance with the posted plaque, check the labels, and forward the guides as appropriate.

Behind the Counter Program

Below are a few points about program compliance:

- Effective immediately, sales and service associates may no longer distribute more than three copies of *Mover's Guide* per customer. Instruct customers who need more than three copies to change their additional address(es) online at www.usps.com.
- Copies of *Mover's Guide* must be kept behind the counter. No copies of *Mover's Guide* should be placed in the inner or outer lobby or on the clerk counters. *If you have copies of Mover's Guide in the lobby at this time, remove them and place them behind the counter.*
- Retail associates should first encourage their customers requesting change-of-address materials to go online at www.usps.com. ICOA transactions provide customers with the most convenient, safe, and secure way to change their address.
- Customers unwilling or unable to submit their change of address at www.usps.com should be given a complete, unopened copy of *Mover's Guide*. The envelope contains instructions and valuable offers that generate revenue for the Postal Service™. When you

throw out the envelope and its contents, the Postal Service loses money.

Note: The Mover's Guide Behind the Counter Program is part of the ad-hoc section of the 2010 Retail Customer Experience Program, so it is critical that your Post Office be compliant with the program throughout the year by keeping copies of *Mover's Guide* out of Post Office lobbies.

ICOA Message Card Information

- If your Post Office has an ICOA Message Card display, *do not throw it away*. The display is required to be in the lobby and expected to have the ICOA Message Cards in it at all times. Replenishment cards and updated banners are mailed with your *Mover's Guide* shipments.
- If your Post Office does not have an ICOA Message Card display, you must call the replenishment phone number below for ICOA Message Card replenishment.
- If any Post Office runs out of ICOA Message Cards between shipments, call Imagitas at 800-816-6837 for replenishment.
- All Post Offices must have ICOA Message Cards in their lobbies for customer reference.

Inventory Management Resources: Mover's Guide and ICOA Message Card

To find out when your office will receive shipments, visit http://blue.usps.gov/purchase/operations/ops_downloads.htm, click *Mover's Guide (Pub 75) Distribution for October 2011* (Use the CTL + F Function while the "Fedstrip" column is highlighted to search for your office).

To change the quantity of your shipments, call Imagitas at 800-816-6837.

For further information, visit our FAQs at http://blue.usps.gov/customerservicesoperationsandretail/signage/customercommunication/pdf/moveguide_faqs_12jan07.pdf.

Businesses and organizations must purchase their copies of the *Mover's Guide* and can obtain order forms by calling Imagitas at 800-816-6837.

— Address Management,
Product Information, 10-6-11

Publication 431 Revision: Changes to Post Office Box Service and Caller Service Fee Groups

Effective October 6, 2011, Publication 431, *Post Office Box Service and Caller Service Fee Groups*, is revised to include the following changes.

Publication 431, *Post Office Box Service and Caller Service Fee Groups*

* * * * *

[Delete the following entries:]

ZIP Code
19485
26611
27228
28687
47997
92164

* * * * *

The online version of Publication 431 is dated July 2010. Publication 431 is currently available on the Postal Service™ PolicyNet website (<http://blue.usps.gov/cpim>):

- Go to <http://blue.usps.gov>.
- Under “Essential Links” in the left-hand column, click *PolicyNet*.
- Click *PUBs*.

Offices with WebBATS access can view current Publication 431 information by generating a WebBATS Facility Information Report as follows:

1. Go to the WebBATS main menu, and select *Reports*. The reports page opens.
2. Under the Clients/System column, System category, click *Facility Information*.
3. View the Fee Group field in the report.

— *Special Services,
Channel Access, 10-6-11*

Organization Information

Address Management

Post Office Changes

Old/ New	Finance No.	ZIP Code	State	P.O. Name	County/ Parish	Station/Branch/ Unit	Unit Type	Effective Date	Comments
Old New	07-2358 07-2358	80202 80202	CO CO	Denver Denver	Denver Denver	Merchant Main Office	Classified Station Post Office	01/28/2010 03/24/2011	Classified station discontinued. Retain ZIP Code™. Continue to use Denver CO 80202 as last line of address.
Old New	20-7512 20-7512	42130 42130	KY KY	Summer Shade Summer Shade	Barren Barren	Eighty Eight Eighty Eight	Community Post Office Place Name	11/30/2010 08/20/2011	Community Post Office discontinued. Retain ZIP Code. Establish a place name. Continue to use Eighty Eight KY 42130 as last line of address.
Old New	20-4012 20-0864	41338 41314	KY KY	Island City Booneville	Owsley Owsley	Main Office Island City	Post Office Place Name	10/02/2009 08/20/2011	Post Office™ and ZIP Code discontinued. Establish a place name. Island City KY becomes an acceptable last line for use with ZIP Code 41314.
Old New	24-0799 24-0799	02124 02124	MA MA	Boston Boston	Suffolk Suffolk	Main Office Dorchester Center	Post Office Place Name	08/06/2011	This announcement changes the preferred last line of this ZIP Code from Boston MA to Dorchester Center MA. Use Dorchester Center MA 02124 as last line of address.
Old New	25-1140 25-8290	48614 48614	MI MI	Brant Saint Charles	Saginaw Saginaw	Main Office Brant	Post Office Place Name	08/20/2011 08/20/2011	Post Office discontinued. Retain ZIP Code. Establish a place name. Continue to use Brant MI 48614 as last line of address.
Old New	25-9410 25-0450	48765 48765	MI MI	Turner Au Gres	Arenac Arenac	Main Office Turner	Post Office Place Name	08/20/2011 08/20/2011	Post Office discontinued. Retain ZIP Code. Establish a place name. Continue to use Turner MI 48765 as last line of address.
Old New	25-9856 25-6060	48662 48662	MI MI	Wheeler Merrill	Gratiot Gratiot	Main Office Wheeler	Post Office Place Name	09/10/2011 09/17/2011	Post Office discontinued. Retain ZIP Code. Establish a place name. Continue to use Wheeler MI 48662 as last line of address.
Old New	28-4218 28-4218	64110 64110	MO MO	Kansas City Kansas City	Jackson Jackson	Sunny Slope Main Office	Classified Station Post Office	05/23/1987 08/20/2011	Classified station discontinued. Retain ZIP Code. Continue to use Kansas City MO 64110 as last line of address.
Old New	28-0912 28-2934	63737 63737	MO MO	Brazeau Frohna	Perry Perry	Main Office Brazeau	Post Office Place Name	09/02/2011 09/03/2011	Post Office discontinued. Retain ZIP Code. Establish a place name. Continue to use Brazeau MO 63737 as last line of address.

Old/ New	Finance No.	ZIP Code	State	P.O. Name	County/ Parish	Station/Branch/ Unit	Unit Type	Effective Date	Comments
Old New	47-9288 47-8016	38076 38076	TN TN	Williston Somerville	Fayette Fayette	Main Office Williston	Post Office Place Name	08/20/2011 08/20/2011	Post Office discontinued. Retain ZIP Code. Establish a place name. Continue to use Williston TN 38076 as last line of address.
Old New	49-4182 49-4182	84743 84743	UT UT	Junction Junction	Plute Plute	Kingston Kingston	Community Post Office Place Name	07/20/2009 08/20/2011	Community Post Office discontinued. Retain ZIP Code. Establish a place name. Continue to use Kingston UT 84743 as last line of address.
Old New	51-8586 51-8586	20163 20163	VA VA	Sterling Sterling	Loudoun Loudoun	Dulles Main Office	Classified Branch Post Office	07/30/2011 07/30/2011	Classified branch discontinued. Retain ZIP Code. Continue to use Sterling VA 20163 as last line of address.
Old New	51-2274 51-7890	24322 24322	VA VA	Cripple Creek Rural Retreat	Wythe Wythe	Main Office Cripple Creek	Post Office Place Name	01/11/2008 08/20/2011	Post Office discontinued. Retain ZIP Code. Establish a place name. Continue to use Cripple Creek VA 24322 as last line of address.
Old New	51-5118 51-5118	22725 22725	VA VA	Leon Madison	Madison Madison	Main Office Leon	Post Office Place Name	04/11/2008 09/03/2011	Post Office discontinued. Retain ZIP Code. Establish a place name. Continue to use Leon VA 22725 as last line of address.
Old New	55-6858 55-7656	25270 25270	WV WV	Reedy Spencer	Roane Roane	Main Office Reedy	Post Office Place Name	12/27/2002 08/20/2011	Post Office discontinued. Retain ZIP Code. Establish a place name. Continue to use Reedy WV 25270 as last line of address.
Old New	55-1890 55-8142	26342 26342	WV WV	Coxs Mills Troy	Gilmer Gilmer	Main Office Coxs Mills	Post Office Place Name	06/25/2004 08/20/2011	Post Office discontinued. Retain ZIP Code. Establish a place name. Continue to use Coxs Mills WV 26342 as last line of address.
Old New	57-3648 57-5054	83121 83121	WY WY	Frontier Kemmerer	Lincoln Lincoln	Main Office Frontier	Post Office Place Name	08/20/2011 08/20/2011	Post Office discontinued. Retain ZIP Code. Establish a place name. Continue to use Frontier WY 83121 as last line of address.

— Address Management, Product Information, 10-6-11

Domestic Mail

Labeling List Changes

Effective October 3, 2011, we are revising Labeling List(s) L001, L002, L003, L004, L005, L006, L007, L008, L011, L201, L601, L602, L605, L606, L607, and L801 to reflect changes in mail processing operations. Mailers are encouraged to label according to these revised lists immediately but must do so no later than December 17, 2011.

Labeling Lists

L000 General Use

L001 5-Digit Scheme — Periodicals, Standard Mail, and Package Services Flats and Irregular Parcels

* * * * *

Column A	Column B
Change From:	
75026, 75075, 75093	PLANO TX 75075
78732, 78734, 78738	AUSTIN TX 78732
Change To:	
75026, 75075	PLANO TX 75075
78732-78734, 78738	AUSTIN TX 78732
Add:	
78704, 78746	AUSTIN TX 78704

Column A	Column B
Delete:	
75002, 75013	ALLEN TX 75002
75024, 75025	PLANO TX 75025
78733, 78746	AUSTIN TX 78733

* * * * *

L002 3-Digit ZIP Code Prefix Matrix

* * * * *

3-Digit ZIP Code Prefix	Column A	Column B	Column C
Change From:			
038	PORTSMOUTH NH 038	PORTSMOUTH NH 038 ^S	SCF PORTSMOUTH NH 038
039	PORTSMOUTH NH 039	PORTSMOUTH NH 038 ^S	SCF PORTSMOUTH NH 038
104			BRONX NY 104 ^D
147	JAMESTOWN NY 147	JAMESTOWN NY 147	JAMESTOWN NY 147 ^D
148	ELMIRA NY 148	ELMIRA NY 148	SCF ELMIRA NY 148
149	ELMIRA NY 149 ^U	ELMIRA NY 149	SCF ELMIRA NY 148
158	DU BOIS PA 158	DU BOIS PA 158	DU BOIS PA 158 ^D
163	OIL CITY PA 163	OIL CITY PA 163	OIL CITY PA 163 ^D
167	BRADFORD PA 167	BRADFORD PA 167	BRADFORD PA 167 ^D
217			FREDERICK MD 217 ^D
242	BRISTOL VA 242	BRISTOL VA 242	BRISTOL VA 242 ^D
249	LEWISBURG WV 249	LEWISBURG WV 249	LEWISBURG WV 249 ^D
266	GASSAWAY WV 266	GASSAWAY WV 266	GASSAWAY WV 266 ^D
286	HICKORY NC 286	HICKORY NC 286	HICKORY NC 286 ^D
382	MCKENZIE TN 382	MCKENZIE TN 382	MCKENZIE TN 382 ^D
384	COLUMBIA TN 384	COLUMBIA TN 384	COLUMBIA TN 384 ^D
385	COOKEVILLE TN 385	COOKEVILLE TN 385	COOKEVILLE TN 385 ^D
411	ASHLAND KY 411	ASHLAND KY 411	SCF ASHLAND KY 411
412	ASHLAND KY 412	ASHLAND KY 412	SCF ASHLAND KY 411
415	PIKEVILLE KY 415	PIKEVILLE KY 415	SCF PIKEVILLE KY 415
416	PIKEVILLE KY 416	PIKEVILLE KY 416	SCF PIKEVILLE KY 415
505	FORT DODGE IA 505	FORT DODGE IA 505	FORT DODGE IA 505 ^D
520	DUBUQUE IA 520	DUBUQUE IA 520	DUBUQUE IA 520 ^D
521	DECORAH IA 521	DECORAH IA 521	DECORAH IA 521 ^D
526	BURLINGTON IA 526	BURLINGTON IA 526	BURLINGTON IA 526 ^D
547			EAU CLAIRE WI 547 ^D
548	SPOONER WI 548	SPOONER WI 548	SPOONER WI 548 ^D
562	WILLMAR MN 562	WILLMAR MN 562	WILLMAR MN 562 ^D
563			ST CLOUD MN 563 ^D
564	BRAINERD MN 564	BRAINERD MN 564	BRAINERD MN 564 ^D
565	DETROIT LAKES MN 565	DETROIT LAKES MN 565	DETROIT LAKES MN 565 ^D
576	MOBRIDGE SD 576	MOBRIDGE SD 576	MOBRIDGE SD 576 ^D
587			MINOT ND 587 ^D
588	WILLISTON ND 588	WILLISTON ND 588	WILLISTON ND 588 ^D
593	MILES CITY MT 593	MILES CITY MT 593	MILES CITY MT 593 ^D
594			GREAT FALLS MT 594 ^D
595	HAVRE MT 595	HAVRE MT 595	HAVRE MT 595 ^D
644	ST JOSEPH MO 644	ST JOSEPH MO 644	SCF ST JOSEPH MO 644
645	ST JOSEPH MO 645 ^U	ST JOSEPH MO 645	SCF ST JOSEPH MO 644

3-Digit ZIP Code Prefix	Column A	Column B	Column C
646	CHILLICOTHE MO 646	CHILLICOTHE MO 646	CHILLICOTHE MO 646 ^D
647	HARRISONVILLE MO 647	HARRISONVILLE MO 647	HARRISONVILLE MO 647 ^D
667	FT SCOTT KS 667	FT SCOTT KS 667	FT SCOTT KS 667 ^D
690	MC COOK NE 690	MC COOK NE 690	MC COOK NE 690 ^D
691			NORTH PLATTE NE 691 ^D
692	VALENTINE NE 692	VALENTINE NE 692	VALENTINE NE 692 ^D
712	MONROE LA 712	MONROE LA 712	MONROE LA 712 ^D
824	WORLAND WY 824	WORLAND WY 824	WORLAND WY 824 ^D
825	RIVERTON WY 825	RIVERTON WY 825	RIVERTON WY 825 ^D
827	GILLETTE WY 827	GILLETTE WY 827	GILLETTE WY 827 ^D
828	SHERIDAN WY 828	SHERIDAN WY 828	SHERIDAN WY 828 ^D
833	TWIN FALLS ID 833	TWIN FALLS ID 833	TWIN FALLS ID 833 ^D
835	LEWISTON ID 835	LEWISTON ID 835	SCF LEWISTON ID 835
860	FLAGSTAFF AZ 860	FLAGSTAFF AZ 860	FLAGSTAFF AZ 860 ^D
863	PRESCOTT AZ 863	PRESCOTT AZ 863	PRESCOTT AZ 863 ^D
864	KINGMAN AZ 864	KINGMAN AZ 864	KINGMAN AZ 864 ^D
880	LAS CRUCES NM 880	LAS CRUCES NM 880	LAS CRUCES NM 880 ^D
893	ELY NV 893	ELY NV 893	ELY NV 893 ^D
939			SALINAS CA 939 ^D
975			MEDFORD OR 975 ^D
976	KLAMATH FALLS OR 976	KLAMATH FALLS OR 976	KLAMATH FALLS OR 976 ^D
994	LEWISTON ID 994	LEWISTON ID 994	SCF LEWISTON ID 835
Change To:			
038	MANCHESTER NH 038	MANCHESTER NH 038	SCF MANCHESTER NH 030
039	SOUTHERN ME 039	SOUTHERN ME 039	SCF SOUTHERN ME 040
104			SCF NEW YORK NY 100
147	BUFFALO NY 147	BUFFALO NY 147	SCF BUFFALO NY 140
148	ROCHESTER NY 148	ROCHESTER NY 148	SCF ROCHESTER NY 144
149	ROCHESTER NY 149	ROCHESTER NY 149	SCF ROCHESTER NY 144
158	JOHNSTOWN PA 158	JOHNSTOWN PA 158	SCF JOHNSTOWN PA 159
163	ERIE PA 163	ERIE PA 163	SCF ERIE PA 164
167	ERIE PA 167	ERIE PA 167	SCF ERIE PA 164
217			SCF BALTIMORE MD 212
242	JOHNSON CITY TN 242	JOHNSON CITY TN 242	SCF JOHNSON CITY TN 376
249	BLUEFIELD WV 249	BLUEFIELD WV 249	SCF BLUEFIELD WV 247
266	CHARLESTON WV 266	CHARLESTON WV 266	SCF CHARLESTON WV 250
286	GREENSBORO NC 286	GREENSBORO NC 286	SCF GREENSBORO NC 270
382	MEMPHIS TN 382	MEMPHIS TN 382	SCF MEMPHIS TN 380
384	NASHVILLE TN 384	NASHVILLE TN 384	SCF NASHVILLE TN 370
385	NASHVILLE TN 385	NASHVILLE TN 385	SCF NASHVILLE TN 370
411	CHARLESTON WV 411	CHARLESTON WV 411	SCF CHARLESTON WV 250
412	CHARLESTON WV 412	CHARLESTON WV 412	SCF CHARLESTON WV 250
415	CHARLESTON WV 415	CHARLESTON WV 415	SCF CHARLESTON WV 250
416	CHARLESTON WV 416	CHARLESTON WV 416	SCF CHARLESTON WV 250
505	DES MOINES IA 505	DES MOINES IA 505	SCF DES MOINES IA 500
520	CEDAR RAPIDS IA 520	CEDAR RAPIDS IA 520	SCF CEDAR RAPIDS IA 522
521	WATERLOO IA 521	WATERLOO IA 521	SCF WATERLOO IA 506
526	QUAD CITIES IL 526	QUAD CITIES IL 526	SCF QUAD CITIES IL 612
547			SCF EAU CLAIRE WI 547
548	EAU CLAIRE WI 548	EAU CLAIRE WI 548	SCF EAU CLARIE WI 547
562	ST CLOUD MN 562	ST CLOUD MN 562	SCF ST CLOUD MN 563
563			SCF ST CLOUD MN 563
564	ST CLOUD MN 564	ST CLOUD MN 564	SCF ST CLOUD MN 563
565	FARGO ND 565	FARGO ND 565	SCF FARGO ND 580
576	BISMARCK ND 576	BISMARCK ND 585 ^S	SCF BISMARCK ND 585
587			SCF MINOT ND 587
588	MINOT ND 588	MINOT ND 588	SCF MINOT ND 587
593	BILLINGS MT 593	BILLINGS MT 593	SCF BILLINGS MY 590
594			SCF GREAT FALLS MT 594

3-Digit ZIP Code Prefix	Column A	Column B	Column C
595	GREAT FALLS MT 595	GREAT FALLS MT 595	SCF GREAT FALLS MT 594
644	KANSAS CITY MO 644	KANSAS CITY MO 644	SCF KANSAS CITY MO 640
645	KANSAS CITY MO 645	KANSAS CITY MO 645	SCF KANSAS CITY MO 640
646	KANSAS CITY MO 646	KANSAS CITY MO 646	SCF KANSAS CITY MO 640
647	KANSAS CITY MO 647	KANSAS CITY MO 647	SCF KANSAS CITY MO 640
667	KANSAS CITY MO 667	KANSAS CITY MO 667	SCF KANSAS CITY MO 640
690	NORTH PLATTE NE 690	NORTH PLATTE NE 690	SCF NORTH PLATTE NE 691
691			SCF NORTH PLATTE NE 691
692	NORTH PLATTE NE 692	NORTH PLATTE NE 692	SCF NORTH PLATTE NE 691
712	SHREVEPORT LA 712	SHREVEPORT LA 712	SCF SHREVEPORT LA 710
824	CASPER WY 824	CASPER WY 824	SCF CASPER WY 826
825	CASPER WY 825	CASPER WY 825	SCF CASPER WY 826
827	CASPER WY 827	CASPER WY 827	SCF CASPER WY 826
828	CASPER WY 828	CASPER WY 828	SCF CASPER WY 826
833	BOISE ID 833	BOISE ID 833	SCF BOISE ID 836
835	SPOKANE WA 835	SPOKANE WA 835	SCF SPOKANE WA 990
860	PHOENIX AZ 860	PHOENIX AZ 860	SCF PHOENIX AZ 852
863	PHOENIX AZ 863	PHOENIX AZ 863	SCF PHOENIX AZ 852
864	LAS VEGAS NV 864	LAS VEGAS NV 864	SCF LAS VEGAS NV 890
880	EL PASO TX 880	EL PASO TX 880	SCF EL PASO TX 798
893	LAS VEGAS NV 893	LAS VEGAS NV 893	SCF LAS VEGAS NV 890
939			SCF SAN JOSE CA 950
975			SCF MEDFORD OR 975
976	MEDFORD OR 976	MEDFORD OR 976	SCF MEDFORD OR 975
994	SPOKANE WA 994	SPOKANE WA 994	SCF SPOKANE WA 990

L003 3-Digit ZIP Code Prefix Groups — 3-Digit Scheme Sortation

* * * * *

* * * * *

Column A	Column B
Change From: 585, 586	BISMARCK ND 585
Change To: 576, 585, 586	BISMARCK ND 585
Delete: 038, 039	PORTSMOUTH NH 038

* * * * *

L004 3-Digit ZIP Code Prefix Groups — ADC Sortation

* * * * *

Column A	Column B	Mail Class	Discount Type
Change From: 030-034, 038, 039	ADC MANCHESTER NH 030	FCM, PER	ADC
040-049	ADC SOUTHERN ME 040		ADC
240-243, 245	ADC ROANOKE VA 240		ADC
270-279, 285	ADC GREENSBORO NC 270		ADC
280-284, 286-289, 297	ADC CHARLOTTE NC 280		ADC
307, 370-374, 376-379, 384, 385	ADC NASHVILLE TN 370	FCM, PER	ADC
307, 370-374, 376-379, 384, 385	ADC NASHVILLE TN 37099	BPM, STD	ADC
500-509, 520-528, 612	ADC DES MOINES IA 500	FCM	
500-509, 520-528, 612	ADC DES MOINES IA 50091	BPM, STD	ADC
500-509, 520-528, 612	ADC DES MOINES IA 50092	PER	ADC
510-513, 570-577	ADC SIOUX FALLS SD 570		ADC
565, 567, 580-588	ADC FARGO ND 580		ADC
514-516, 680, 681, 683-693	ADC OMAHA NE 680		ADC
Change To: 030-034, 038	ADC MANCHESTER NH 030		ADC
039-049	ADC SOUTHERN ME 040		ADC
240, 241, 243, 245	ADC ROANOKE VA 240		ADC
270-279, 285-286	ADC GREENSBORO NC 270		ADC
280-284, 287-289, 297	ADC CHARLOTTE NC 280		ADC
242, 307, 370-374, 376-379, 384, 385	ADC NASHVILLE TN 370	FCM, PER	ADC

Column A	Column B	Mail Class	Discount Type
242, 307, 370-374, 376-379, 384, 385	ADC NASHVILLE TN 37099	BPM, STD	
500-509, 514, 520-528, 612	ADC DES MOINES IA 500	FCM	
500-509, 514, 520-528, 612	ADC DES MOINES IA 50091	BPM, STD	
500-509, 514, 520-528, 612	ADC DES MOINES IA 50092	PER	ADC
510-513, 570-575, 577	ADC SIOUX FALLS SD 570		ADC
565, 567, 576, 580-588	ADC FARGO ND 580		ADC
515, 516, 680, 681, 683-693	ADC OMAHA NE 680		ADC
Delete:			
030-034, 038, 039	ADC PORTSMOUTH NH 038	BPM, STD	

* * * * *

L005 3-Digit ZIP Code Prefix Groups – SCF Sortation

* * * * *

Column A	Column B
Change From:	
030-034	SCF MANCHESTER NH 030
040-043, 045, 048	SCF SOUTHERN ME 040
100-102	SCF NEW YORK NY 100
140-143	SCF BUFFALO NY 140
144-146	SCF ROCHESTER NY 144
155, 157, 159	SCF JOHNSTOWN PA 159
164, 165	SCF ERIE PA 164
212, 219	SCF BALTIMORE MD 212
246-248	SCF BLUEFIELD WV 247
250-253, 255-259	SCF CHARLESTON WV 250
270-274	SCF GREENSBORO NC 270
370-372	SCF NASHVILLE TN 370
376	JOHNSON CITY TN 376 ^S
375, 380, 381, 386, 723	SCF MEMPHIS TN 380
500-503, 509, 525	SCF DES MOINES IA 500
504, 506, 507	SCF WATERLOO IA 506
522-524	SCF CEDAR RAPIDS IA 522
547	EAU CLAIRE WI 547 ^S
563	ST CLOUD MN 563 ^S
580, 581	SCF FARGO ND 580
585, 586	SCF BISMARCK ND 585
587	MINOT ND 587 ^S
590, 591, 821	SCF BILLINGS MT 590
594	GREAT FALLS MT 594 ^S
527, 528, 612	SCF QUAD CITIES IL 612
640, 641, 649, 660-662	SCF KANSAS CITY MO 640
691	NORTH PLATTE NE 691 ^S
710, 711, 713, 714, 718, 755	SCF SHREVEPORT LA 710
798, 799, 885	SCF EL PASO TX 798
826	CASPER WY 826 ^S
836, 837, 979	SCF BOISE ID 836
850-853	SCF PHOENIX AZ 852
889-891	SCF LAS VEGAS NV 890
950-951	SCF SAN JOSE CA 950
975	MEDFORD OR 975 ^S
838, 990-992	SCF SPOKANE WA 990
Change To:	
030-034, 038	SCF MANCHESTER NH 030
039-043, 045, 048	SCF SOUTHERN ME 040
100-102, 104	SCF NEW YORK NY 100
140-143, 147	SCF BUFFALO NY 140
144-146, 148, 149	SCF ROCHESTER NY 144

Column A	Column B
155, 157-159	SCF JOHNSTOWN PA 159
163-165, 167	SCF ERIE PA 164
212, 217, 219	SCF BALTIMORE MD 212
246-249	SCF BLUEFIELD WV 247
250-253, 255-259, 266, 411, 412, 415, 416	SCF CHARLESTON WV 250
270-274, 286	SCF GREENSBORO NC 270
370-372, 384, 385	SCF NASHVILLE TN 370
242, 376	SCF JOHNSON CITY TN 376
375, 380-382, 386, 723	SCF MEMPHIS TN 380
500-503, 505, 509, 525	SCF DES MOINES IA 500
504, 506, 507, 521	SCF WATERLOO IA 506
520, 522-524	SCF CEDAR RAPIDS IA 522
547, 548	SCF EAU CLAIRE WI 547
562-564	SCF ST CLOUD MN 563
565, 580, 581	SCF FARGO ND 580
576, 585, 586	SCF BISMARCK ND 585
587, 588	SCF MINOT ND 587
590, 591, 593, 821	SCF BILLINGS 590
594, 595	SCF GREAT FALLS MT 594
526-528, 612	SCF QUAD CITIES IL 612
640, 641, 644-647, 649, 660-662, 667	SCF KANSAS CITY MO 640
690-692	SCF NORTH PLATTE NE 691
710-714, 718, 755	SCF SHREVEPORT LA 710
798, 799, 880, 885	SCF EL PASO TX 798
824-828	SCF CASPER WY 826
833, 836, 837, 979	SCF BOISE ID 836
850-853, 860, 863	SCF PHOENIX AZ 852
864, 889-891, 893	SCF LAS VEGAS NV 890
939, 950, 951	SCF SAN JOSE CA 950
975-976	SCF MEDFORD OR 975
835, 838, 990-992, 994	SCF SPOKANE WA 990
Delete:	
038, 039	SCF PORTSMOUTH NH 038
104	BRONX NY 104 ^S
147	JAMESTOWN NY 147 ^S
148, 149	SCF ELMIRA NY 148
158	DU BOIS PA 158 ^S
163	OIL CITY PA 163 ^S
167	BRADFORD PA 167 ^S
217	FREDERICK MD 217 ^S
242	BRISTOL VA 242 ^S
249	LEWISBURG WV 249 ^S
266	GASSAWAY WV 266 ^S
286	HICKORY NC 286 ^S
382	MCKENZIE TN 382 ^S

Column A	Column B
384	COLUMBIA TN 384 ^S
385	COOKEVILLE TN 385 ^S
411, 412	SCF ASHLAND KY 411
415, 416	SCF PIKEVILLE KY 415
505	FORT DODGE IA 505 ^S
520	DUBUQUE IA 520 ^S
521	DECORAH IA 521 ^S
526	BURLINGTON IA 526 ^S
548	SPOONER WI 548 ^S
562	WILLMAR MN 562 ^S
564	BRAINERD MN 564 ^S
565	DETROIT LAKES MN 565 ^S
576	MOBRIDGE SD 576 ^S
593	MILES CITY MT 593
595	HAVRE MT 595 ^S
588	WILLISTON ND 588 ^S
644, 645	SCF ST JOSEPH MO 644
646	CHILLICOTHE MO 646 ^S
647	HARRISONVILLE MO 647 ^S
667	FT SCOTT KS 667 ^S
690	MC COOK NE 690 ^S
692	VALENTINE NE 692 ^S
712	MONROE LA 712 ^S
824	WORLAND WY 824 ^S
825	RIVERTON WY 825 ^S
827	GILLETTE WY 827 ^S
828	SHERIDAN WY 828 ^S
833	TWIN FALLS ID 833 ^S
835, 994	SCF LEWISTON ID 835
860	FLAGSTAFF AZ 860 ^S
863	PRESCOTT AZ 863 ^S
864	KINGMAN AZ 864 ^S
880	LAS CRUCES NM 880 ^S
893	ELY NV 893 ^S
939	SALINAS CA 939 ^S
976	KLAMATH FALLS OR 976 ^S

* * * * *

L006 5-Digit FSS Scheme – Periodicals, Standard Mail, and Package Services Flats in Bundles

Please refer to Label Lists available via Postal Explorer for changes and additions to the L006 labeling list.

* * * * *

L007 5-Digit Scheme – Periodicals, Standard Mail, and Package Services Flats in Bundles

* * * * *

Column A	Column B
Change From:	
32819, 32821, 32836, 32869	ORLANDO FL 32819
78732, 78734, 78738	AUSTIN TX 78732
Change To:	
32819, 32869	ORLANDO FL 32819
78732-78734, 78738	AUSTIN TX 78732
Add:	
78704, 78746	AUSTIN TX 78704
Delete:	
75103, 75143	KEMP TX 75143
78733, 78746	AUSTIN TX 78733

* * * * *

L008 3-Digit Scheme – Periodicals, Standard Mail, and BPM Flats in Bundles

* * * * *

Column A	Column B
Delete:	
411, 412	ASHLAND KY 411
415, 416	PIKEVILLE KY 415

* * * * *

L011 Non-NDC/ASF Entry – Periodicals and Standard Mail Letters

* * * * *

Column A	Column B
Change From:	
240-243, 245-253, 255-259, 261-266, 270-297, 376	MXD GREENSBORO NC 270
400-418, 420-427, 430-433, 437, 438, 450-457, 459-462, 469-474, 476, 477	MXD CINCINNATI OH 450
500-516, 520-528, 570-577, 612, 640, 641, 644-658, 660-662, 664-681, 683-693	MXD DES MOINES IA 500
540, 546-548, 550, 551, 553-567, 580-588	MXD MINNEAPOLIS MN 553
Change To:	
240-243, 245-249, 261-265, 270-297, 376	MXD GREENSBORO NC 270
250-253, 255-259, 266, 400-418, 420-427, 430-433, 437, 438, 450-457, 459-462, 469-474, 476, 477	MXD CINCINNATI OH 450
500-516, 520-528, 570-575, 577, 612, 640, 641, 644-658, 660-662, 664-681, 683-693	MXD DES MOINES IA 500
540, 546-548, 550, 551, 553-567, 576, 580-588	MXD MINNEAPOLIS MN 553

* * * * *

DID YOU KNOW?



**USPS has more than 44,000
alternative fuel capable vehicles.**

Pull-Out Information

Fraud

Domestic Orders

False Representation is enforced by postmasters at the cities listed below.

State, City ZIP Code	Names and Addresses Covered	Product
AZ, Phoenix 85036-0067	Pablo Fourquet dba Title Compliance, PO Box 20067	False billing scheme
CA, Los Angeles 90024-0040	Pablo Fourquet dba Title Compliance, PO Box 24040	False billing scheme
CA, Riverside 92517-5980	Pablo Fourquet dba Title Compliance, PO Box 5980	False billing scheme
CO, Delta 81416-0512	David Smart, PO Box 512	Lottery winnings scheme
MI, Lincoln Park 48146-2657	Gamesagalore Xbox 360/PS3 Repair, 569 Park Avenue	Failure to render scheme
NV, Las Vegas 89173-0790	Pablo Fourquet dba Title Compliance, PO Box 30790	False billing scheme

— Judicial Officer, 10-6-11

Withholding of Mail Orders

Withholding of Mail Orders are enforced by postmasters at the cities listed below.

State, City ZIP Code	Names and Addresses Covered
PR, San Juan 00915-2207	Any and all names, 265 Callejon Esperanza
PR, San Juan 00915-2230	Any and all names except the surnames Reyes, Dejesus, Juarbe Rojas, and Calderon, Villa Palmeras, 382 Calle Colton
PR, San Juan 00915-4109	Any and all names except the surnames Diaz, Paredes, Vazquez Radaelli, Bill, and Severino, Calle Brazil Apt. 612

— Judicial Officer, 10-6-11

Missing, Lost, or Stolen U.S. Money Order Forms

Do Not Cash — Upon Receipt, Notify Local Postal Inspectors

This listing will be provided to all Postal Service™ employees responsible for accepting and cashing postal money orders. Destroy all interim notices when the numbers listed appear in the *Postal Bulletin*. The actual serial

numbers consist of the first 10 digits on the money orders. Check for altered dollar amounts by holding money orders to the light.

010 001 0200 to 0299	043 129 1968 to 1997	079 807 2342 to 2399	174 281 9347 to 9399
010 504 1932 to 1999	043 205 5922 to 5999	082 721 0228 to 0254	175 251 2600 to 0699
011 582 1889 to 1899	044 087 3457 to 3499	083 140 5000 to 7499	176 281 7937 to 7950
011 588 2900 to 3099	044 087 4000 to 4099	083 784 8886 to 8899	176 281 7963 to 7999
012 579 5675 to 5699	044 306 4200 to 4299	083 913 6915 to 6999	176 731 6586 to 6599
013 289 6176 to 6199	044 306 4370 to 4599	084 478 3920 to 3999	178 254 5000 to 9999
013 610 0014 to 0099	045 524 4121 to 4298	086 000 8271 to 8299	178 881 9900 to 9999
014 932 1000 to 1099	046 800 9870 to 9899	086 798 3840 to 3849	180 031 2089 to 2088
014 972 0800 to 0899	047 352 4000 to 4099	088 404 4472 to 4499	180 403 7723 to 7741
015 363 0065 to 0099	048 383 7650 to 7659	088 404 5584 to 5699	180 428 4580 to 0599
017 028 3200 to 3299	048 396 3647 to 3699	088 757 8688 to 8699	182 368 7544 to 0599
018 569 5333 to 5399	051 142 0755 to 0799	088 757 9400 to 9499	182 475 3229 to 3258
018 986 5264 to 5299	051 774 8857 to 8899	089 358 2248 to 2257	182 475 3904 to 3933
019 518 2814 to 2899	051 781 2875 to 2885	093 106 9346 to 9355	182 631 0031 to 0099
020 698 5159 to 5199	051 977 7010 to 7023	093 203 0500 to 0599	186 132 7583 to 0599
020 844 7307 to 7399	052 058 7115 to 7199	093 684 3630 to 3699	186 629 0589 to 0599
020 972 8948 to 8999	054 450 1130 to 1167	094 081 5074 to 5099	187 184 6177 to 0199
022 021 9110 to 9181	057 670 0563 to 0599	094 216 2555 to 2599	187 323 8200 to 8299
022 037 1411 to 1499	058 187 3836 to 3899	094 580 7062 to 7099	188 835 6370 to 6399
022 527 9201 to 9210	058 523 3003 to 3099	094 639 4200 to 4299	189 083 1064 to 1099
022 529 1882 to 1899	058 591 1153 to 1299	095 070 7186 to 7199	191 179 0377 to 0399
023 637 7169 to 7199	058 895 3746 to 3799	095 076 8300 to 8399	210 221 0548 to 0599
024 380 4100 to 4199	059 986 0814 to 0899	095 354 6864 to 6899	227 275 9400 to 9999
024 496 6870 to 6896	060 406 7650 to 7699	097 224 1350 to 1599	273 070 8059 to 8099
025 092 0987 to 0999	063 491 8122 to 8199	100 160 3800 to 3899	273 775 7700 to 7899
025 369 5535 to 5599	063 916 9968 to 9999	104 667 6400 to 6499	302 000 0000 to 9999
025 729 1151 to 1199	064 091 4500 to 4599	104 876 8937 to 8999	349 746 2056 to 2099
025 729 1643 to 1799	065 170 0471 to 0499	112 049 4413 to 4499	350 518 7350 to 7374
026 492 3180 to 3199	065 255 7909 to 7999	112 870 9765 to 9799	360 011 1690 to 1699
027 361 0430 to 0499	065 392 6345 to 6399	114 402 3850 to 3899	360 168 6008 to 6099
027 369 4482 to 4495	066 099 2014 to 2099	114 866 5368 to 5397	360 173 8800 to 8899
027 671 8762 to 8776	066 648 2880 to 2899	116 154 2800 to 2899	360 324 2326 to 2399
027 787 9886 to 9899	066 787 3639 to 3699	116 986 4400 to 4499	362 861 3064 to 3099
027 965 9487 to 9499	066 845 7500 to 9999	117 175 1647 to 5169	373 006 2176 to 2199
028 100 8069 to 8099	067 093 3869 to 3899	117 951 4687 to 4699	374 768 2600 to 2699
028 191 1852 to 1999	068 895 0334 to 0399	117 951 5200 to 5299	375 169 4400 to 4599
028 850 3000 to 3199	070 724 4488 to 4499	119 786 3051 to 3064	375 829 3400 to 3499
029 510 1500 to 1599	070 841 9181 to 9199	119 815 8961 to 6199	375 851 9100 to 9199
030 687 0903 to 0999	070 844 2546 to 2599	119 850 7400 to 7499	376 196 0911 to 0999
030 701 3442 to 3499	070 916 1340 to 1399	119 850 7700 to 7999	378 085 3679 to 3699
031 077 4507 to 4799	071 047 5768 to 5799	121 634 0460 to 0499	378 351 1063 to 1099
032 295 7500 to 9999	071 179 9800 to 9899	122 451 9879 to 9899	379 843 5100 to 5199
034 394 1000 to 1099	071 386 3682 to 3699	122 714 6805 to 6900	380 093 9600 to 9699
034 943 0400 to 0799	071 507 6840 to 6899	124 916 0304 to 0499	380 165 1165 to 1199
035 035 4337 to 4399	072 045 9641 to 9699	126 423 0136 to 0169	381 325 4500 to 4599
037 706 9578 to 9599	072 675 8287 to 8299	160 901 2254 to 2299	381 604 2510 to 2699
037 805 3677 to 3699	073 763 0867 to 0876	161 103 6581 to 6599	381 645 9525 to 9599
037 909 5490 to 5499	073 763 0878 to 0887	161 194 2857 to 0899	383 314 3968 to 3999
037 931 4660 to 4699	073 763 0889 to 0898	162 032 4447 to 4499	383 892 1000 to 1344
039 145 6521 to 6595	077 617 5481 to 5499	163 257 1085 to 1099	383 892 1382 to 1399
040 024 3901 to 3999	077 999 4001 to 4090	166 101 1433 to 1499	384 925 3641 to 3654
040 674 7100 to 7199	078 174 4475 to 4499	167 555 5201 to 5212	385 568 2331 to 2399
040 688 8816 to 8899	078 219 4931 to 4999	167 555 5214 to 5299	385 599 7554 to 7575
041 299 6752 to 6799	078 250 4756 to 4799	169 618 6274 to 6299	385 774 2024 to 2099
041 623 8889 to 8899	078 823 8312 to 8399	173 639 4685 to 4699	386 624 1412 to 1599
041 803 6565 to 6599	079 374 0300 to 2499	174 238 2779 to 2799	386 883 8936 to 8999

387 314 5574 to 5599	408 499 7700 to 7799	430 150 4401 to 4599	455 399 5400 to 5499
387 837 6300 to 6399	408 499 7900 to 7999	430 172 9800 to 9899	455 476 0676 to 0699
388 828 0656 to 0699	408 682 8484 to 8599	430 177 1900 to 2099	455 543 0618 to 0699
389 696 2400 to 2799	408 698 7015 to 7099	430 444 9500 to 9699	456 410 9006 to 9099
389 846 3104 to 3135	409 072 3941 to 3999	430 664 4070 to 4099	456 470 4146 to 4299
389 846 3145 to 3195	410 491 2311 to 2399	432 168 8419 to 8499	456 619 4460 to 4499
389 887 9211 to 9230	410 694 8400 to 8599	432 708 6800 to 6999	457 333 2686 to 2699
389 887 9234 to 9299	410 775 1500 to 1599	432 744 1544 to 1599	457 729 1767 to 1777
390 001 3182 to 3199	410 795 7927 to 7999	432 995 9775 to 9799	457 937 8615 to 8699
390 001 3500 to 3699	410 867 0917 to 0966	433 003 5800 to 5899	458 028 9810 to 9899
390 545 5974 to 5999	410 867 0970 to 0999	433 757 3047 to 3099	458 057 2712 to 2999
391 104 6146 to 6199	411 868 1023 to 1199	433 765 4003 to 4099	458 069 9537 to 9599
391 574 1466 to 1499	411 922 2322 to 2399	434 482 7060 to 7199	458 069 9665 to 9699
391 783 3020 to 3599	412 193 0900 to 0999	434 513 2386 to 2399	458 337 5222 to 5299
391 792 6100 to 6199	412 395 8599 to 8699	434 968 3076 to 3092	458 354 7653 to 7999
392 668 2956 to 2999	412 485 6500 to 6599	435 303 1831 to 1842	458 671 8678 to 8699
392 854 8500 to 8899	412 485 6610 to 6699	435 303 1986 to 1999	458 671 8721 to 8798
393 584 7566 to 7699	412 885 5953 to 5999	435 666 6092 to 6399	458 847 5044 to 5999
393 650 0074 to 0099	414 193 3608 to 3674	436 082 6400 to 6899	459 274 7624 to 7699
393 838 8316 to 8499	414 193 3677 to 3699	436 160 6441 to 6499	459 365 5432 to 5499
393 893 6007 to 6099	414 411 7348 to 7399	437 316 7115 to 7199	459 378 5764 to 5799
394 126 6907 to 6999	414 640 0757 to 0799	437 427 0500 to 3499	459 472 4816 to 4999
394 189 0405 to 0599	414 965 1727 to 1799	439 179 2300 to 2399	460 349 6878 to 6899
394 822 3243 to 3278	417 302 8104 to 8199	439 310 0458 to 0499	460 550 1909 to 1999
394 990 1810 to 1899	417 387 6532 to 6599	440 698 1947 to 1999	460 997 5234 to 5299
395 343 3264 to 3299	417 496 6800 to 6999	440 858 6300 to 6399	461 973 6443 to 6499
395 373 3035 to 3099	417 871 9250 to 9299	440 858 6420 to 7299	462 152 0107 to 0299
395 396 9649 to 9799	417 930 9533 to 9599	441 199 1655 to 1699	462 274 1072 to 1099
395 970 3240 to 3299	418 164 6500 to 6799	443 127 3648 to 3699	462 277 8373 to 8399
397 622 4054 to 4099	418 423 9863 to 9899	443 127 4000 to 4099	462 554 6051 to 6099
397 819 8902 to 8999	418 633 5922 to 5999	443 673 7900 to 7999	463 011 5529 to 5540
398 149 7200 to 7699	418 719 8520 to 8599	443 800 9335 to 9399	463 176 4115 to 4199
399 070 0872 to 0899	418 744 2235 to 2299	444 382 8822 to 8899	463 176 4229 to 4299
399 156 7119 to 7199	418 962 2848 to 2899	444 390 1667 to 1699	463 185 2600 to 2799
399 203 5064 to 5099	419 543 0286 to 0299	444 457 3854 to 3899	463 227 7711 to 7799
399 296 9910 to 9999	419 730 0300 to 0399	450 048 4173 to 4199	463 414 4869 to 4899
399 396 8935 to 8999	420 277 0015 to 0049	450 048 4442 to 4699	463 808 3484 to 3499
399 792 7775 to 7799	420 599 0734 to 0798	450 560 5173 to 5199	463 945 7400 to 7899
399 792 8300 to 8399	420 661 4115 to 4199	450 620 3077 to 3099	464 629 9000 to 9399
400 427 1051 to 1999	420 758 9500 to 9699	450 620 3135 to 3199	464 711 4332 to 4399
401 045 1505 to 1549	420 969 3951 to 3971	450 780 2716 to 2799	465 692 3963 to 3999
401 045 1571 to 1599	420 969 3973 to 3999	450 801 2700 to 2799	465 698 8300 to 8599
401 294 2700 to 2799	421 116 3565 to 3599	451 109 2967 to 2984	465 743 7745 to 7799
401 310 9505 to 9599	421 130 9300 to 9399	451 115 4110 to 4125	466 798 6056 to 6067
401 382 5312 to 5399	421 313 4500 to 4999	451 115 4127 to 4199	467 147 4300 to 4399
402 578 7876 to 7899	421 364 5537 to 5599	451 746 0700 to 0799	468 079 5782 to 5799
403 125 6744 to 6799	421 656 2609 to 2699	452 265 0074 to 0099	469 067 2817 to 2899
403 260 7000 to 7499	421 988 9700 to 9799	452 265 0246 to 0299	469 127 8000 to 8199
403 280 6470 to 6499	422 172 4667 to 4699	452 265 0335 to 0999	469 213 0359 to 0399
403 685 8600 to 8699	422 484 4212 to 4299	452 509 1169 to 1199	469 213 0500 to 0599
404 003 0300 to 0399	422 556 1270 to 1299	452 855 6471 to 6499	469 561 8011 to 8099
404 041 8838 to 8899	422 587 7024 to 7099	452 890 4679 to 4799	469 658 1961 to 1999
404 071 4268 to 4299	422 819 7533 to 7599	452 900 8215 to 8238	469 666 9900 to 9999
404 347 5356 to 5399	422 842 5073 to 5087	453 117 9146 to 9199	469 678 1900 to 1999
404 347 5548 to 5599	422 907 7563 to 7599	453 334 3631 to 3699	469 781 4900 to 4999
404 726 4500 to 4599	424 500 6050 to 6099	453 603 7841 to 7891	469 947 6960 to 6999
404 961 5001 to 5199	424 641 8500 to 8599	453 650 1140 to 1199	470 755 5800 to 5818
405 325 0188 to 0198	424 871 6600 to 6699	453 741 1300 to 1399	471 918 0300 to 0999
406 009 4587 to 4599	425 298 2352 to 2399	454 013 2919 to 2999	471 985 2408 to 2419
406 260 6830 to 6899	425 418 4269 to 4299	454 186 2411 to 2499	472 191 6700 to 6799
406 459 6641 to 6999	425 418 4405 to 4499	454 268 4883 to 4899	472 270 2555 to 2599
406 733 3000 to 3999	426 547 4566 to 4599	454 302 5400 to 5499	472 987 0213 to 0241
407 545 1557 to 1599	427 412 6337 to 6499	454 490 8300 to 8399	472 987 0290 to 0299
407 594 0412 to 0599	427 481 0900 to 0999	454 547 7434 to 7499	473 151 2069 to 2199
407 692 9100 to 9299	428 027 2742 to 2752	454 922 4867 to 4895	473 666 9138 to 9199
407 959 2190 to 2199	429 474 4172 to 4199	455 221 1348 to 1499	473 952 3429 to 3499
408 265 2275 to 2288	429 889 2900 to 2999	455 364 2147 to 2199	474 108 5402 to 5499

474 356 5193 to 5299
 474 949 3366 to 3399
 475 134 9362 to 9399
 475 167 9667 to 9699
 475 319 3415 to 3499
 475 319 3649 to 3799
 475 340 6400 to 6599
 475 424 8410 to 8499
 475 629 9156 to 9199
 475 850 6101 to 6199
 475 875 2500 to 2599
 476 169 8264 to 8299
 476 189 3000 to 3499
 476 331 2480 to 2499
 477 289 8601 to 8699
 477 681 5206 to 5299
 478 010 4243 to 4268
 478 010 4270 to 4291
 478 450 5071 to 5099
 478 469 7838 to 7858
 478 469 7883 to 7899
 479 280 9800 to 9899
 479 365 9116 to 9176
 479 412 9900 to 9999
 479 667 6190 to 6199
 479 748 9680 to 9699
 479 860 7000 to 7199
480 526 2000 to 2099
 480 640 6330 to 6399
 480 658 0568 to 0599
 480 689 5100 to 5199
 481 072 9463 to 9499
 481 673 0074 to 0095
 482 527 1500 to 1599
 482 541 5255 to 5299
 482 729 6800 to 6899
 483 363 7207 to 7299
 483 402 2356 to 2399
 483 486 5100 to 5199
 483 632 1521 to 1599
 483 632 2600 to 2799
 483 849 1615 to 1699
 484 174 4803 to 5299
 484 323 8900 to 9199
 484 680 5000 to 5038
 484 680 5040 to 5074
 484 680 5077 to 5099
 485 029 4913 to 4999
 486 176 0600 to 0699
 486 559 7555 to 7599
 486 696 3023 to 3199
 488 173 7900 to 7999
 488 206 4100 to 4199
 488 226 0200 to 0299
 488 709 3906 to 3999
 488 855 8359 to 8399
 489 181 8963 to 8999
 489 223 2000 to 2099
 489 311 1930 to 1999
 489 318 6200 to 6300
 489 384 0027 to 0099
 489 427 0658 to 0899
 489 997 5252 to 5299
490 669 5850 to 6099
 490 717 7080 to 7099
 490 721 6000 to 6099
 490 793 1500 to 2099
 490 886 8171 to 8199

490 977 9221 to 9240
 491 258 8100 to 9099
 491 567 1376 to 1399
 492 254 4800 to 4899
 492 283 5100 to 5199
 492 610 6813 to 6899
 493 394 5568 to 5599
 493 470 2562 to 2599
 493 473 7700 to 7799
 493 716 2153 to 2199
 494 206 2972 to 2999
 494 217 3446 to 3999
 494 224 0500 to 0599
 495 145 0600 to 0699
 496 209 7425 to 7499
 496 213 8728 to 8799
 496 474 5226 to 5248
 497 053 8517 to 8699
 497 854 8673 to 8699
 498 449 8888 to 8899
 498 929 8285 to 8499
 498 936 5310 to 5399
 499 016 5425 to 5499
 499 440 8575 to 8899
 499 731 6717 to 6799
500 064 1858 to 1869
 500 070 5725 to 7799
 501 058 0016 to 0026
 501 331 0300 to 0399
 502 227 7645 to 7699
 502 424 0200 to 0499
 502 424 0600 to 0699
 503 003 2700 to 2899
 503 194 5144 to 5153
 503 790 9922 to 9948
 504 045 4030 to 4099
 504 166 0200 to 0599
 504 240 1062 to 1399
 504 805 3300 to 3499
 505 893 7739 to 7799
 505 893 7800 to 7999
 506 124 0800 to 0999
 506 165 7027 to 0099
600 645 3223 to 3299
 601 339 1200 to 1399
 601 653 5884 to 5899
 601 661 7700 to 7799
 601 682 5343 to 5399
 601 928 1600 to 1699
 602 512 2972 to 2999
 602 555 2400 to 2799
 602 829 7061 to 7099
 603 483 9572 to 9599
 603 490 7200 to 7299
 603 678 7100 to 7199
 603 678 7662 to 7699
 603 678 7902 to 7999
 603 678 8418 to 8499
 603 678 8700 to 9999
 604 086 0880 to 0899
 604 349 1414 to 1499
 604 503 7776 to 7799
 605 520 9037 to 9099
 605 685 4010 to 4099
 605 988 6467 to 6499
 607 689 7951 to 7960
 607 728 1276 to 1299
 608 727 7100 to 7199

608 727 7273 to 7599
 608 813 9950 to 9999
 609 067 5325 to 5399
 609 067 5488 to 5499
 609 067 5600 to 5699
 609 289 6123 to 6199
 609 438 4400 to 4499
 609 493 1100 to 1199
 609 766 8091 to 8999
 609 825 4100 to 4115
 609 884 2981 to 2999
 609 893 1000 to 1099
610 092 3200 to 3299
 610 582 4200 to 4299
 611 879 6939 to 6999
 612 291 8013 to 8099
 612 751 5171 to 5199
 612 751 5226 to 5299
 612 751 6083 to 6099
 612 751 6268 to 6299
 612 751 6572 to 6599
 612 774 2111 to 2199
 612 774 2254 to 2299
 612 774 2500 to 2599
 614 469 0979 to 0999
 614 474 3000 to 3099
 614 521 3490 to 3499
 614 645 1800 to 1899
 614 832 1100 to 2099
 615 017 7505 to 7599
 617 711 6609 to 6699
 617 760 5266 to 5299
 617 813 3601 to 3699
 618 840 9200 to 9299
 619 551 7229 to 7299
 619 859 3000 to 3099
620 073 9400 to 9499
 621 614 7907 to 7930
 621 614 7932 to 7999
 621 648 8021 to 8199
 621 648 8500 to 8599
 621 904 8351 to 8599
 621 916 1978 to 1989
 622 989 8032 to 8099
 623 076 9300 to 9399
 623 819 5006 to 5099
 623 895 8200 to 8399
 623 917 0000 to 0099
 623 917 0200 to 0299
 624 468 5288 to 5299
 624 665 3162 to 3198
 625 088 6735 to 6799
 625 916 9500 to 9799
 625 968 8956 to 8999
 627 005 3938 to 3999
 627 384 3907 to 4099
 627 496 7549 to 7599
 627 708 3605 to 3699
 627 776 2500 to 2599
 628 226 3100 to 3199
 628 814 4702 to 4799
 628 851 9689 to 9699
 629 510 7200 to 7299
 629 964 4200 to 4294
630 389 3056 to 3071
 630 463 0588 to 0599
 631 459 9117 to 9199
 631 762 9325 to 9399

632 217 4933 to 4999
 632 500 0000 to 640 3999
 633 110 4165 to 4199
 633 110 4303 to 4499
 633 438 6429 to 6599
 633 588 7173 to 7182
 634 725 0700 to 0799
 634 803 3239 to 3299
 634 807 2474 to 2499
 634 827 5900 to 5999
 634 886 3428 to 3499
 635 559 3449 to 3499
 636 289 6214 to 6299
 636 634 8007 to 8042
 637 150 1200 to 1299
 637 562 5828 to 5899
 638 042 1647 to 1699
 638 049 4984 to 4999
 638 318 1115 to 1199
 638 318 1453 to 1499
 638 885 0000 to 0299
 638 903 4362 to 4373
 639 415 1929 to 1999
 639 415 2019 to 2099
 639 420 6200 to 6299
 639 469 3517 to 3799
 639 605 2143 to 2199
 639 657 8600 to 8799
640 289 7500 to 7599
 640 289 7700 to 7999
 641 170 4420 to 4499
 641 318 3133 to 3199
 641 378 6500 to 6999
 641 383 8739 to 8799
 641 877 3187 to 3299
 641 877 3310 to 3399
 642 355 8094 to 8199
 642 355 8308 to 8999
 642 900 0018 to 0099
 643 030 6254 to 6299
 644 066 0882 to 0899
 644 069 0600 to 0699
 644 077 7506 to 7699
 644 085 8157 to 8199
 644 112 9839 to 9899
 644 373 9083 to 9099
 644 380 1460 to 1499
 644 733 4715 to 4799
 644 900 9712 to 9799
 644 901 0109 to 1299
 644 901 1325 to 1399
 644 923 6800 to 7799
 644 932 4655 to 4699
 645 318 7240 to 7499
 645 333 1766 to 1799
 645 790 8632 to 8699
 645 821 0657 to 0699
 645 930 7948 to 7999
 645 975 0737 to 0762
 646 242 6200 to 6299
 646 270 7639 to 7799
 646 798 4000 to 4999
 647 048 7035 to 7099
 647 049 2900 to 2999
 647 398 8300 to 8399
 647 398 8481 to 8499
 647 437 3000 to 4999
 647 811 2188 to 2199

847 636 5304 to 5399	868 169 4529 to 4599	909 100 1900 to 2099	920 771 5321 to 5399
847 700 5447 to 5499	868 173 8400 to 8599	909 355 0422 to 0499	920 857 5500 to 5899
847 723 7500 to 7599	868 514 9000 to 9099	909 568 8900 to 9099	920 864 3480 to 3499
849 485 3427 to 3499	868 566 9200 to 9299	909 568 9300 to 9499	920 963 4567 to 4599
849 520 9850 to 9899	869 200 0000 to 9999	909 725 7307 to 7399	921 333 7400 to 7499
849 608 1357 to 1399	869 387 1150 to 1199	909 833 0947 to 0999	921 477 3762 to 3799
849 792 2600 to 2699	869 505 3500 to 3599	910 219 8631 to 8699	922 278 1048 to 1399
850 546 1862 to 1899	869 523 7033 to 7099	910 265 1100 to 1199	922 280 2019 to 2099
851 143 6826 to 6844	869 566 6150 to 6167	910 471 7273 to 7299	922 280 2233 to 2299
851 209 9880 to 9899	869 800 0000 to 999 9999	910 536 2505 to 2599	922 773 0459 to 0499
851 928 9221 to 9299	870 054 4814 to 4899	910 958 7499 to 7599	923 032 7000 to 7399
852 589 6560 to 6599	870 491 4812 to 4849	911 140 1000 to 2199	923 045 3630 to 3699
853 049 3646 to 3699	870 536 5820 to 5829	911 245 2545 to 2599	923 484 3600 to 3699
854 304 4089 to 4999	870 541 7167 to 7239	911 268 9077 to 9099	923 493 9403 to 9599
854 529 2200 to 2299	870 575 8155 to 8999	911 400 8948 to 8999	923 493 9681 to 9699
854 532 0000 to 2999	870 589 0485 to 0494	911 508 1620 to 1799	923 604 4424 to 4499
855 001 6204 to 6249	870 691 7060 to 7099	911 509 9310 to 9399	923 810 7800 to 8299
855 319 9364 to 9399	872 028 4850 to 4899	911 523 3000 to 3999	924 252 1200 to 1299
855 361 3390 to 3399	872 029 9306 to 9399	912 057 9922 to 9999	924 252 1400 to 1499
856 226 0490 to 0499	872 078 3709 to 3799	912 882 0563 to 0899	924 533 0711 to 0799
856 656 5800 to 5999	872 100 0445 to 0459	913 605 2218 to 2299	924 533 2343 to 2399
856 752 0200 to 0299	900 556 4178 to 4199	913 709 2429 to 2499	924 533 2428 to 2499
857 111 1352 to 1399	900 845 0044 to 0099	913 818 3501 to 3999	924 685 1957 to 1999
857 279 3450 to 3499	900 936 0217 to 0299	914 063 4300 to 4399	924 946 6300 to 6699
857 843 4000 to 4099	900 936 0435 to 0499	914 346 7621 to 7644	925 333 5900 to 6099
858 124 7644 to 7699	901 058 5255 to 5280	914 453 1366 to 1399	925 336 2300 to 2399
858 756 3111 to 3299	901 273 1082 to 1099	914 529 6185 to 6299	926 432 5907 to 5999
859 063 8200 to 8699	901 287 5143 to 5199	914 896 4658 to 4699	926 436 3600 to 3699
859 190 0600 to 0644	901 291 2789 to 2799	915 187 8774 to 8779	927 765 6257 to 6299
859 437 5538 to 5599	901 525 7122 to 7199	915 300 2783 to 2799	928 197 8100 to 8199
859 811 2888 to 2899	902 089 1253 to 1299	915 546 6822 to 6999	928 197 8283 to 8299
859 855 8873 to 8999	902 198 9769 to 9799	915 646 5183 to 5199	928 856 2059 to 2068
860 240 8520 to 8599	902 948 1269 to 1299	915 671 3963 to 3980	930 219 1722 to 1799
860 275 3900 to 3999	902 985 0833 to 0899	915 671 3982 to 3999	930 335 7810 to 7819
860 518 9629 to 9699	903 370 6934 to 6999	915 675 2217 to 2299	931 097 9259 to 9299
860 600 0021 to 0999	904 600 6523 to 6599	916 440 3377 to 3399	931 156 1502 to 1579
861 158 2350 to 2599	904 892 0378 to 0399	916 670 6352 to 6399	931 156 1600 to 1625
861 367 5400 to 5499	904 892 0648 to 1299	916 682 5300 to 5399	931 156 1671 to 1699
861 637 6010 to 6099	905 056 2216 to 2299	916 694 1414 to 1499	932 506 6400 to 6599
861 979 7292 to 7499	905 510 6647 to 6799	916 703 0802 to 0821	932 732 1796 to 1799
862 216 6100 to 6199	905 510 6900 to 7099	917 089 0709 to 0799	932 827 9026 to 9099
862 263 9213 to 9299	905 794 0000 to 0199	917 089 0842 to 0899	932 957 2300 to 2399
862 271 0800 to 0999	905 794 0288 to 0299	917 216 2928 to 2999	933 060 6160 to 6189
862 271 5000 to 5099	905 873 6900 to 6999	917 370 6300 to 6499	933 387 2541 to 2561
863 871 5138 to 5199	905 873 7100 to 7299	917 486 4900 to 4999	933 760 3609 to 4199
863 949 5300 to 5399	905 880 8900 to 8999	918 460 0602 to 0699	933 894 0928 to 0999
864 088 8200 to 8299	905 889 7100 to 7199	918 951 7231 to 7299	934 018 2729 to 2741
864 426 3972 to 3999	906 158 1508 to 1599	919 519 2786 to 2799	934 180 0300 to 0399
864 520 6117 to 6136	906 558 8812 to 8899	919 536 0770 to 0799	934 236 3954 to 3999
865 151 0526 to 0599	906 982 2214 to 2299	919 814 3095 to 3199	934 622 8717 to 8999
865 500 4034 to 4099	907 725 8500 to 8599	919 889 5110 to 5134	935 216 0312 to 0399
865 883 6082 to 6099	907 815 0216 to 0257	919 889 5178 to 5199	935 843 2202 to 2247
866 004 3000 to 3999	908 622 4225 to 4235	919 889 5030 to 5070	936 024 8889 to 8899
866 442 4100 to 4899	908 936 9254 to 9299	919 889 5090 to 5099	936 339 4455 to 4499
867 366 9108 to 9118	909 066 4494 to 7499	919 915 2774 to 2787	
867 633 7403 to 7499	909 067 7400 to 7499	920 155 4662 to 4687	
867 737 5623 to 5699	909 100 1787 to 1799	920 309 9039 to 9199	

Missing, Lost, or Stolen Canadian Money Order Forms

Do Not Cash — Upon Receipt, Notify Local Postal Inspectors

This listing will be provided to all Postal Service™ employees responsible for accepting and cashing postal money orders. Destroy all interim notices when the numbers listed appear in the *Postal Bulletin*. The new money order serial numbers consist of the first 9 digits. The 10th digit is a check digit only.

Do not cash outdated money orders **104 151 601 to 692 600 000**. Advise holders to send invalid money orders to: Canada Post Corporation, Ottawa, Canada K1A 0B1. Check for altered dollar amounts by holding money orders to the light.

719 869 731	to	9 760	728 382 331	to	2 480	734 797 201	to	7 320	742 178 834	to	8 880
720 227 871	to	7 930	728 702 338	to	2 400	734 939 611	to	9 640	742 325 500	to	5 520
720 227 949	to	7 960	728 915 371	to	5 850	734 950 111	to	0 170	742 325 668	to	5 700
720 368 543	to	8 570	728 953 141	to	3 410	735 120 331	to	0 840	742 408 771	to	8 830
720 392 151	to	2 570	728 954 280	to	4 310	735 283 008	to	3 020	742 512 120	to	2 150
720 556 491	to	6 640	729 169 081	to	9 140	735 293 131	to	3 220	742 684 849	to	4 890
720 558 621	to	8 650	729 363 841	to	3 870	735 635 010	to	5 040	742 839 553	to	9 630
720 575 361	to	5 570	729 682 891	to	3 190	735 783 961	to	3 990	742 913 668	to	3 700
720 590 152	to	0 179	729 838 940	to	9 070	735 803 401	to	3 430	742 917 287	to	7 296
721 638 331	to	9 170	729 839 101	to	9 130	736 005 420	to	5 440	742 921 891	to	1 980
721 815 391	to	5 420	730 077 683	to	7 840	736 366 021	to	6 110	742 983 631	to	3 810
721 969 713	to	9 740	730 109 847	to	9 880	736 624 456	to	4 500	743 020 021	to	0 170
722 072 137	to	2 160	730 373 761	to	3 850	736 670 851	to	1 060	743 206 491	to	6 500
722 378 265	to	8 280	730 501 951	to	2 130	736 767 061	to	7 090	743 235 992	to	6 050
722 413 990	to	4 004	730 519 379	to	9 470	736 767 093	to	7 120	743 940 631	to	0 900
722 764 948	to	4 980	730 569 278	to	9 360	736 982 191	to	2 370	743 978 011	to	8 070
722 825 840	to	5 889	730 711 711	to	1 740	736 982 551	to	2 730	744 234 751	to	4 780
723 153 841	to	3 850	730 722 991	to	3 230	737 110 141	to	0 170	744 499 591	to	9 680
723 237 616	to	7 630	730 845 970	to	5 990	737 185 501	to	5 710	744 626 901	to	6 910
723 331 081	to	1 110	730 888 291	to	8 320	737 317 321	to	7 350	745 388 794	to	8 910
723 496 443	to	6 470	730 927 591	to	7 680	737 517 781	to	7 840	746 446 806	to	6 820
723 967 291	to	7 320	731 307 914	to	7 930	737 628 181	to	8 210	746 818 351	to	8 410
724 655 196	to	5 340	731 402 431	to	2 460	737 634 258	to	4 270	747 245 266	to	5 280
724 711 441	to	1 500	731 407 232	to	7 320	738 361 971	to	1 980	747 364 813	to	4 830
724 711 538	to	1 560	731 588 301	to	8 340	738 447 601	to	7 660	747 501 434	to	1 450
724 793 221	to	3 250	731 767 273	to	7 320	738 648 355	to	8 450	747 739 891	to	0 070
724 908 109	to	8 120	731 781 061	to	1 120	738 849 811	to	9 900	748 148 649	to	8 760
724 937 461	to	7 670	731 837 821	to	7 910	738 892 270	to	2 290	748 259 960	to	9 970
725 163 118	to	3 151	731 841 377	to	1 450	738 997 259	to	7 380	748 565 162	to	5 280
725 202 735	to	2 750	732 018 481	to	8 600	739 161 451	to	1 540	748 874 988	to	5 030
725 398 591	to	8 800	732 067 972	to	8 370	739 219 381	to	9 440	749 137 381	to	7 410
725 464 591	to	4 920	732 188 649	to	8 670	739 740 151	to	0 180	749 190 192	to	0 210
725 475 321	to	5 330	732 193 460	to	3 470	739 793 491	to	3 520	749 685 421	to	5 450
725 711 057	to	1 070	732 201 241	to	1 390	739 793 527	to	3 550	749 846 791	to	6 850
725 738 581	to	8 730	732 220 431	to	0 440	739 942 621	to	2 650	749 993 131	to	3 580
725 981 311	to	1 430	732 355 201	to	5 380	739 999 231	to	9 320	750 071 587	to	1 610
725 987 835	to	7 880	732 472 320	to	2 560	740 011 517	to	1 530	750 408 167	to	8 183
726 060 811	to	0 900	732 541 605	to	1 620	740 030 701	to	0 970	750 438 421	to	8 501
726 391 970	to	2 520	732 572 221	to	2 490	740 261 740	to	1 820	750 743 911	to	4 030
726 484 771	to	4 800	732 586 479	to	6 710	740 265 811	to	6 290	750 779 118	to	9 400
726 493 351	to	5 300	732 994 037	to	4 080	740 299 111	to	9 170	750 910 981	to	1 010
726 504 031	to	4 063	733 163 449	to	3 460	740 299 231	to	9 260	750 960 841	to	0 900
726 504 070	to	4 090	733 297 171	to	7 290	740 329 266	to	9 320	751 296 211	to	6 240
726 504 331	to	4 390	733 446 631	to	7 110	740 889 081	to	9 090	751 539 121	to	9 180
726 563 701	to	4 060	733 474 665	to	4 770	741 010 421	to	0 530	751 541 311	to	1 790
726 599 371	to	9 460	733 704 482	to	4 570	741 113 041	to	3 370	751 757 641	to	7 700
726 626 356	to	6 370	733 751 041	to	1 130	741 373 891	to	4 340	751 936 951	to	7 010
727 182 271	to	2 510	734 009 101	to	9 130	741 452 369	to	2 490	751 951 861	to	1 890
727 416 181	to	6 240	734 290 759	to	0 770	741 492 991	to	3 140	751 999 021	to	9 110
727 481 431	to	1 460	734 389 273	to	9 290	741 553 460	to	3 470	752 139 516	to	9 570
727 749 241	to	9 780	734 440 031	to	0 111	741 764 431	to	4 520	752 182 892	to	2 950

752 206 861 to 7 100
 752 295 241 to 5 600
 752 731 351 to 1 410
 752 767 441 to 7 470
 753 008 941 to 9 030
 753 194 311 to 4 370
 753 620 378 to 0 400
 754 013 917 to 3 940
 754 161 061 to 1 120
 754 358 445 to 8 610
 754 410 451 to 0 660
 754 438 393 to 8 410
 754 493 109 to 3 130
 754 664 182 to 4 220
 754 816 377 to 6 470
 755 487 421 to 7 600
 755 592 901 to 3 140
 755 790 020 to 0 030
 755 791 730 to 1 800
 755 926 951 to 7 070
 755 934 332 to 4 510
 755 957 701 to 8 000
 755 962 981 to 3 280
 756 035 371 to 5 490
 756 301 257 to 1 290
 756 371 565 to 1 580
 756 876 031 to 6 120
 756 876 151 to 6 240
 756 970 129 to 0 140
 757 059 613 to 9 630
 757 078 540 to 8 560
 757 086 209 to 6 240
 757 240 591 to 0 650
 757 277 371 to 7 700
 757 291 591 to 2 730
 757 964 251 to 4 280
 758 067 001 to 7 090
 758 105 221 to 5 250
 758 324 941 to 5 000
 758 593 628 to 3 650
 758 709 038 to 9 060
 758 744 101 to 4 160
 758 850 883 to 0 900
 758 860 951 to 1 550
 759 152 851 to 2 880
 759 740 941 to 1 090
760 004 596 to 4 610
 760 118 191 to 8 250
 760 155 001 to 5 090
 760 378 002 to 8 020
 760 692 722 to 2 749
 761 055 460 to 5 480
 761 169 781 to 9 810
 761 504 941 to 5 120
 761 516 836 to 6 910
 761 613 588 to 3 600
 761 688 631 to 8 690
 761 805 199 to 5 240
 761 826 106 to 6 120
 761 881 171 to 1 560
 761 975 641 to 5 670
 761 975 886 to 5 895
 762 304 144 to 4 170
 762 324 931 to 4 960
 762 439 261 to 9 290
 762 524 158 to 4 220
 762 584 872 to 4 970

762 593 431 to 3 460
 763 155 160 to 5 180
 763 178 631 to 8 660
 763 506 001 to 6 060
 763 522 141 to 2 470
 763 717 694 to 7 800
 763 826 461 to 6 520
 763 900 460 to 0 471
 763 900 479 to 0 530
 763 917 271 to 7 750
 764 125 801 to 5 860
 764 284 525 to 4 560
 764 526 241 to 6 330
 764 601 421 to 1 600
 764 650 231 to 0 470
 764 984 371 to 4 850
 765 003 667 to 3 680
 765 042 517 to 2 540
 765 194 728 to 4 970
 765 387 365 to 7 450
 765 541 801 to 2 100
 765 638 461 to 8 970
 765 647 101 to 7 190
 765 813 781 to 4 029
 765 879 314 to 9 390
 765 954 001 to 4 030
 766 120 286 to 0 320
 766 125 716 to 5 750
 766 158 824 to 8 840
 766 388 433 to 8 460
 766 509 421 to 9 660
 766 572 901 to 3 020
 766 748 500 to 8 521
 767 024 341 to 4 370
 767 326 471 to 6 590
 767 332 561 to 2 950
 768 009 841 to 9 960
 768 011 489 to 1 520
 768 177 980 to 7 990
 768 391 081 to 1 170
 768 661 569 to 1 650
 769 000 051 to 0 080
 769 050 841 to 0 900
 769 159 081 to 9 178
 769 737 496 to 7 510
 769 778 491 to 8 730
 769 827 331 to 7 450
770 216 071 to 6 100
 770 723 281 to 3 400
 770 790 451 to 0 480
 770 915 150 to 5 490
 771 455 551 to 5 610
 771 609 661 to 9 690
 771 932 551 to 2 580
 772 057 224 to 7 440
 772 162 660 to 3 070
 772 718 615 to 8 640
 772 940 140 to 0 160
 772 970 886 to 0 940
 773 009 419 to 9 430
 773 112 031 to 2 060
 773 125 387 to 5 410
 773 179 320 to 9 410
 773 202 989 to 3 140
 773 208 991 to 9 290
 773 231 311 to 1 340
 773 348 739 to 8 940

773 348 739 to 8 940
 773 575 891 to 5 950
 773 852 971 to 3 030
 775 373 449 to 3 460
789 257 191 to 7 250
790 448 020 to 8 460
 790 597 485 to 7 530
 790 911 883 to 1 900
 791 057 441 to 7 550
 791 239 081 to 9 290
 791 374 483 to 4 500
 791 387 971 to 8 030
 791 447 521 to 7 850
 791 451 151 to 1 240
 791 500 009 to 0 470
 791 771 431 to 1 490
 792 004 293 to 4 320
 792 018 379 to 8 420
 792 070 621 to 0 740
 792 145 211 to 5 230
 792 391 381 to 1 620
 792 452 779 to 2 790
 792 772 728 to 2 770
 792 903 511 to 3 990
 793 282 518 to 2 533
 794 041 831 to 2 040
 794 397 709 to 7 780
 794 581 741 to 2 040
 794 592 122 to 2 150
 795 032 251 to 2 340
 795 796 291 to 6 350
 796 070 139 to 0 160
 796 143 151 to 3 630
 796 159 725 to 9 740
 796 169 306 to 9 340
 796 373 406 to 3 430
 796 602 961 to 3 050
 796 708 441 to 8 500
 796 886 281 to 6 430
 796 901 701 to 2 000
 796 975 466 to 5 590
 797 272 917 to 2 950
 797 519 441 to 9 460
 797 519 731 to 0 240
 797 535 181 to 5 330
 797 646 151 to 6 180
 798 040 053 to 0 080
 798 055 813 to 5 830
 798 055 891 to 5 950
 798 326 371 to 6 520
 798 339 167 to 9 210
 798 562 411 to 2 440
 798 632 461 to 2 490
 798 807 151 to 7 510
 798 944 761 to 5 030
 799 118 616 to 8 640
 799 133 191 to 3 220
 799 177 626 to 7 650
 799 854 751 to 5 200
800 044 320 to 4 410
 800 211 901 to 2 440
 800 427 530 to 7 540
 800 872 741 to 2 830
 801 349 801 to 9 830
 801 676 681 to 7 100
 802 967 821 to 7 940
 803 217 601 to 7 780

803 729 731 to 9 850
 803 747 402 to 7 520
 804 138 181 to 8 420
 804 428 224 to 8 250
 804 682 411 to 2 710
 805 272 525 to 2 540
 805 523 445 to 3 460
 805 745 704 to 5 730
 806 452 907 to 2 980
 806 744 781 to 4 850
 806 982 181 to 2 300
 807 764 791 to 4 910
 808 089 931 to 9 960
 808 656 423 to 6 450
 808 753 771 to 3 800
 809 189 001 to 9 010
 809 886 879 to 6 930
 809 890 489 to 0 500
810 323 734 to 3 760
 810 367 116 to 7 140
 810 526 351 to 6 500
 810 806 911 to 6 940
 810 807 211 to 7 240
 811 423 021 to 3 110
 811 517 221 to 7 239
 811 721 101 to 1 130
 812 025 721 to 5 900
 812 093 073 to 3 130
 812 100 821 to 0 840
 812 465 251 to 5 610
 812 918 341 to 8 670
 812 918 701 to 8 760
 813 050 491 to 0 520
 813 073 171 to 3 200
 813 398 476 to 8 550
 813 713 971 to 4 000
 813 858 121 to 8 150
 814 789 330 to 9 349
 814 984 656 to 4 680
 815 016 020 to 6 030
 815 199 410 to 9 420
 815 240 491 to 0 520
 815 755 591 to 5 620
 815 755 622 to 5 650
 815 806 381 to 6 680
 816 126 834 to 6 870
 816 156 721 to 6 780
 816 580 903 to 0 920
 816 945 571 to 5 600
 817 253 011 to 3 280
 817 763 881 to 4 060
 818 330 562 to 0 610
 818 459 641 to 9 670
 818 926 273 to 6 320
 818 950 351 to 0 380
 818 962 492 to 2 530
 819 032 341 to 2 730
 819 127 054 to 7 080
 819 278 540 to 8 670
 819 544 681 to 4 740
 819 928 441 to 8 650
820 034 406 to 4 430
 820 070 761 to 1 540
 820 191 342 to 1 360
 820 274 856 to 4 880
 820 600 171 to 0 230
 821 172 241 to 2 360

821 229 661	to	9 720	824 156 325	to	6 340	827 291 502	to	1 520	828 830 952	to	0 963
821 229 743	to	9 780	824 511 252	to	1 270	827 575 381	to	5 470	828 939 781	to	0 050
821 903 731	to	3 910	824 588 281	to	8 370	827 609 085	to	9 100	829 002 721	to	2 870
821 927 841	to	7 850	825 140 397	to	0 460	827 619 811	to	9 840	829 005 301	to	5 540
822 505 801	to	5 830	825 409 651	to	9 680	827 883 511	to	3 600	829 080 241	to	0 330
822 703 442	to	3 470	825 472 171	to	2 200	828 160 441	to	0 530	829 160 986	to	1 000
822 900 991	to	1 020	826 042 898	to	2 920	828 376 201	to	6 260	829 176 841	to	6 930
822 925 951	to	6 100	826 226 644	to	6 670	828 441 602	to	1 630	829 471 561	to	1 590
823 284 931	to	4 990	826 582 951	to	3 430	828 539 316	to	9 340	829 561 065	to	1 080
823 293 031	to	3 210	826 720 201	to	0 230	828 539 341	to	9 370	829 566 481	to	6 510
823 556 011	to	6 100	827 005 671	to	5 830	828 732 331	to	2 390	829 569 931	to	9 960
824 078 341	to	8 370	827 287 861	to	7 950	828 807 781	to	7 840			

— Criminal Investigations Group, Postal Inspection Service, 10-6-11

Verifying U.S. Postal Service Money Orders

Follow these steps to cash a Postal Service™ money order:

1. Check that the amount does not exceed the legal limit: \$1,000 for domestic, and \$700 for international postal money orders.
2. Check that the proper security features are present:
 - When held to the light, a watermark of Benjamin Franklin is repeated from top to bottom on the left side.
 - When held to the light, a dark line (security thread) runs from top to bottom with the word “USPS” repeated.
 - There should be no discoloration around the dollar amounts, which might indicate the amounts were changes.

These appear in Postal Service Notice 299, *U.S. Postal Money Order Reference Card*, or online at www.usps.com/missingmoneyorders/security.htm.

3. If the money order seems suspicious, call the U.S. Postal Service Money Order Verification System at 866-459-7822.

Please provide this information to local banks and retailers, as they also receive Postal Service money orders for cashing.

— *Special Services,
Channel Access, 10-6-11*

Counterfeit Canadian Money Order Forms

Do Not Cash

To be posted and used by retail window employees. As directed, destroy previous notices. Destroy all interim notices when the numbers listed appear in the *Postal Bulletin*.

671,819,086	686,794,382
676,612,640	686,794,426
677,891,039	686,794,427
678,282,493	686,794,431
678,916,031	687,262,502
679,552,215	687,262,503
679,694,334	687,262,525
679,751,983	687,262,526
679,800,207	687,287,578
681,130,536	687,287,581
681,844,376	687,287,582
683,594,542	694,063,898
684,683,610	694,063,899
686,619,878	694,063,980
686,619,886	701,321,725
686,619,887	

— *Criminal Investigations Group,
Postal Inspection Service, 10-6-11*

Toll-Free Number Available to Verify Canadian Money Orders

The Canada Post Corporation is now providing a toll-free number that cashing agents can call to verify the validity of Canadian Postal Money Orders. The number is 800-563-0444.

This toll-free number is printed on the back of the Canadian Postal Money Orders.

— *Criminal Investigations Group,
Postal Inspection Service, 10-6-11*

Other Information

Overseas Military/Diplomatic Mail

Mail addressed to military and diplomatic post offices overseas is subject to certain conditions or restrictions of mailing regarding content, preparation, and handling. The APO/FPO/DPO table below outlines these conditions by APO/FPO/DPO ZIP Codes™ through the use of footnoted mailing restrictions codes (see the [Restrictions](#) page following the table).

Acceptance clerks should use the table with the integrated retail terminal (IRT) or POS ONE terminal to deter-

mine which APO/FPO/DPO ZIP Codes are active and which conditions of mailing apply. **Acceptance clerks may contact the Military Postal Service Agency with any questions regarding APO/FPO/DPO ZIP Codes, toll free, at 800-810-6098, Monday–Friday, 0730–1600 ET.**

For Express Mail Military Service (EMMS) availability, all acceptance clerks must refer to the local hardcopy EMMS directory.

Changes

APO/FPO/DPO	Action	Effective Date	See Restrictions
APO AE 09342	Close	10/06/2011	

We have eliminated “Not Active” entries from the table below to save space and paper.

APO/FPO/DPO Table

APO/ FPO/ DPO	See Restrictions	APO/ FPO/ DPO	See Restrictions	APO/ FPO/ DPO	See Restrictions	APO/ FPO/ DPO	See Restrictions
09002	A1-B-C-D-H-M-R-U	09068	A1-B-C-D-H-U-Z1	09172	A1-B-C-D-H-M-R-U	09309	A-A1-B-C1-E2-F-H1-M-R-R1-V-Z1
09003	A1-B-C-D-H-M-P-R-U	09069	A-A1-B-C-D-H-U-V	09173	A1-B-C-D-H-M-R-U	09310	A-A1-B-C1-E2-F-H1-M-R-V-Z1
09004	A1-B-C-D-H-M-R-U	09075	A1-B-C-D-H-M-R-U	09177	A1-B-C-D-H-M-R-U	09311	A-A1-B-C1-E2-F-H1-M-R-V-Z1
09005	A1-B-C-D-H-M-P-R-U	09079	A1-B-C-D-H-M-R-U	09180	A1-B-C-D-H-M-R-U	09312	A-A1-B-C1-E2-F-H1-R-R1-U2-V-Z1
09006	A1-B-C-D-H-M-R-U	09081	A1-B-C-D-H-M-R-U	09186	A1-B-C-D-H-M-R-U	09313	A-A1-B-C1-E2-F-H1-M-R-R1-V-Z1
09007	A1-B-C-D-H-M-R-U	09088	A1-B-C-D-H-M-R-U	09211	A1-B-C-D-H-M-P-R-U	09314	A-A1-B-C1-E2-F-H1-M-R-R1-V-Z1
09008	A-A1-B-C-D-H-M-P-R-U	09090	A1-B-C-D-H-M-P-R-U	09213	A1-B-C-D-H-M-R-U	09316	A-A1-B-C1-E2-F-H1-M-R-R1-U2-V-Z1
09009	A1-B-C-D-H-M-R-U	09092	A1-B-C-D-H-M-R-U	09214	A1-B-C-D-H-M-R-U	09319	A-A1-B-C1-E2-F-H1-N-R-R1-U2-V-Z1
09011	A1-B-C-D-H-M-R-U	09094	A1-B-C-D-H-M-P-R	09226	A1-B-C-D-F1-H-M-R-U	09320	A-A1-B-C1-E2-F-H1-M-R-R1-V-Z1
09012	A1-B-C-D-H-M-R-U	09095	A1-B-C-D-H-M-R-U	09227	A1-B-C-D-F1-H-M-R-U	09321	A-A1-B-C1-E2-F-H1-M-R-R1-V-Z1
09013	A1-B-C-D-F-F1-H-M-R-U-Z1	09096	A1-B-C-D-H-M-R-U	09229	A1-B-C-D-H-M-R-U	09327	A-A1-B-C1-E2-F-H1-M-R-R1-V-Z1
09014	A1-B-C-D-H-M-R-U	09099	A1-B-C-D-H-M-R-U	09237	A1-B-C-D-H-M-R-U-V	09328	A-A1-B-C1-E2-F-H1-R-R1-V-Z1
09020	A1-B-C-D-H-M-R-U	09100	A1-B-C-D-H-M-R-U	09245	A1-B-C-D-H-M-R-U	09330	A-A1-B-C1-E2-F-H1-M-R-R1-V-Z1
09021	A1-B-C-D-H-M-R-U	09102	A1-B-C-D-H-M-R-U	09250	A1-B-C-D-H-M-R-U	09331	A-A1-B-C1-E2-F-H1-M-R-R1-V-Z1
09028	A1-B-C-D-H-M-R-U	09103	A1-B-C-D-H-U	09261	A1-B-C-D-F1-H-M-R-U-V	09332	A-A1-B-C1-E2-F-H1-M-R-R1-V-Z1
09033	A1-B-C-D-H-M-R-U	09104	A1-B-C-D-H-M-R-U	09263	A1-B-C-D-H-M-R-U	09333	A-A1-B-C1-E2-F-H1-M-R-R1-V-Z1
09034	A1-B-C-D-H-M-R-U	09107	A1-B-C-D-H-M-R-U	09264	A1-B-C-D-H-M-R-U	09337	A-A1-B-C1-E2-F-H1-M-R-R1-V-Z1
09038	A1-B-C-D-H-M-R-U	09112	A1-B-C-D-H-M-R-U	09266	A1-B-C-D-H-M-N-R-U		
09042	A1-B-C-D-H-M-R-U	09114	A1-B-C-D-H-M-R-U	09267	A1-B-C-D-H-M-R-U		
09046	A1-B-C-D-H-M-R-U	09123	A1-B-C-D-H-M-R-U	09301	A-A1-B-C1-E2-F-H1-M-R-R1-V-Z1		
09049	A1-B-C-D-H-M-R-U	09126	A1-B-C-D-H-M-P-R	09302	A-A1-B-C1-F-F1-H-M-N-V-Z-Z1		
09051	A1-B-C-D-H-M-R-U	09128	A1-B-C-D-H-M-R-U	09304	A-A1-B-C1-E2-F-H1-M-R-V-Z1		
09053	A1-B-C-D-H-M-R-U	09131	A1-B-C-D-H-M-R-U	09305	A-A1-B-C1-E2-F-H1-M-R-R1-V-Z1		
09054	A1-B-C-D-H-M-R-U	09136	A1-B-C-D-F1-H-M-R	09306	A-A1-B-C1-E2-F-H1-R-R1-U2-V-Z1		
09055	A1-B-C-D-F-H-M-R-R1-U-V	09137	A1-B-C-D-H-M-R-U	09307	A1-B-N-V-Z1		
09058	A1-B-C-D-H-M-R-U	09138	A1-B-C-D-H-M-R-U	09308	A-A1-B-C1-E2-F-H1-M-R-V-Z1		
09059	A1-B-C-D-H-M-R-U	09139	A1-B-C-D-H-M-R-U				
09060	A1-B-C-D-F1-H-M-R-U	09140	A1-B-C-D-H-M-R-U				
09063	A1-B-C-D-L-H-M-R-U	09142	A1-B-C-D-F-F1-H-P-R-U				
09067	A1-B-C-D-H-M-R-U	09143	A1-B-C-D-H-M-R-U				
		09154	A1-B-C-D-H-M-R-U				

APO/ FPO/ DPO	See Restrictions	APO/ FPO/ DPO	See Restrictions	APO/ FPO/ DPO	See Restrictions	APO/ FPO/ DPO	See Restrictions
09338	A-A1-B-C1-E2-F-H1-M-R-R1-U2-V-Z1	09403	A1-B-C-C1-M-R-U	09591	A1-B-F-F1-R-R1-V	09720	A1-B-M-R-U-V
09340	A-A1-B-C1-F-H-R-V	09421	A1-B-C-C1-M-R-U	09593	A1-B-V	09721	A1-B-N-R-U-V-Z1
09343	A-A1-B-C1-F-M-N-V-Z1	09447	A1-B-C-C1-R-U-V	09594	A1-B-V	09722	A-A1-B-F-H-N-Q-V-Z-Z1
09344	A-A1-B-C1-E2-F-H1-M-R-R1-V-Z-Z1	09454	A1-B-C-C1-M-R-U-V	09596	A1-B-V	09723	A1-B-M-N-R-U-V-Z1
09347	A-A1-B-C1-E2-F-H1-M-R-R1-V-Z1	09459	A1-B-C-C1-M-R-U	09599	A1-B-F-F1-R-R1-V	09724	A1-B-C-C1-F1-M-R-R1-U
09348	A-A1-B-C1-E2-F-H1-M-R-R1-U2-V-Z1	09461	A1-B-C-C1-M-P-R-U	09602	A1-B-C-F-F1-N-R-U-V	09726	A1-B-M-N-R-U-V
09352	A-A1-B-C1-E2-F-H1-M-R-R1-V-Z1	09463	A1-B-C-C1-R-U	09603	A1-B-C-F-F1-R-U-V	09727	A-A1-B-B2-C-C1-D-F-J-L-M-N-R-R1-T-V-Z1
09353	A-A1-B-C1-E2-F-H1-M-R-R1-V-Z1	09464	A1-B-C-C1-R-U	09604	A1-B-C-F-F1-P-R-U-V	09728	A-A1-B-B2-C-C1-F-J-L-N-R-R1-T-V-Z1
09354	A-A1-B-C1-E2-F-H1-M-R-R1-V-Z1	09468	A1-B-C-C1-M-R-U	09605	A1-B-C-D-H-M-R-U-V	09729	A1-B-C-F-N-R-R1-U-V
09355	A-A1-B-C1-E2-F-H1-M-R-R1-V-Z1	09469	A1-B-C-C1-R-U	09606	A1-B-C-D-H-M-R-U-V	09730	A-B-B2-C-C1-F-J-L-M-N-R-R1-T-V-Z1
09356	A-A1-B-C1-E2-F-H1-M-R-R1-V-Z1	09470	A1-B-C-C1-M-R-U	09607	A-A1-B-C-F-F1-M-R-R1-U-U3-V-W	09731	A-B-B2-C-C1-F-J-L-M-N-R-R1-T-V-Z1
09357	A-A1-B-C1-E2-F-H1-M-R-R1-V-Z1	09494	A1-B-C-C1-M-R-U	09608	A1-B-C-F-N-U-V	09732	A1-B-N-V-Z1
09359	A-A1-B-C1-E2-F-H1-M-R-R1-V-Z1	09496	A1-B-C-C1-R-U-V	09609	A1-B-C-F-U	09733	A1-B-N-V
09360	A1-B-V	09498	A1-B-C-C1-F-F1-F2-J-L-N-R-R1-T-V-Z1	09610	A1-B-C-F-F1-M-R-U-V	09734	A-A1-B-C-C1-F-J-L-M-N-R-R1-T-V-Z1
09363	A-A1-B-C1-E2-F-H1-M-R-R1-V-Z1	09501	A1-B-V	09611	A1-B-C-F-F1-R-U-V	09735	A1-B-N-V-Z1
09364	A-A1-B-C1-E2-F-H1-M-N-R-R1-V-Z1	09502	A1-B-V	09613	A1-B-C-F-U-V	09736	A-A1-B-B2-C-C1-D-F-J-L-M-N-R-R1-T-V-Z1
09365	A-A1-B-C1-E2-F-H1-M-R-R1-V-Z1	09503	A1-B-V	09617	A1-B-C-F-U	09737	A-A1-B-B2-C-C1-F-I-L-M-N-R-R1-T-V-W-Y-Z-Z1
09366	A-A1-B-C1-E2-F-H1-M-R-R1-V-Z1	09504	A1-B-V	09618	A1-B-C-F-U	09738	A-A1-B-B2-C-C1-D-F-J-L-M-N-R-R1-T-V-Z1
09367	A-A1-B-B2-C1-E2-F-H1-M-R-R1-V-Z1	09505	A1-B-V	09620	A1-B-C-F-U	09739	A-A1-B-B2-C-C1-D-F-J-L-M-N-R-R1-T-V-Z1
09368	A-A1-B-C1-E2-F-H1-M-N-R-V-Z1	09506	A1-B-V	09621	A1-B-C-F-U	09741	A-A1-B-C1-E2-F-F1-H1-J-L-M-N-R-R1-T-V-W-Y-Z1
09369	A-A1-B-C1-E2-F-H1-M-R-R1-V	09507	A1-B-V	09622	A1-B-C-F-U	09742	A-A1-B-B2-F-F1-J-L-M-N-R-T-V-Z1
09370	A-A1-B-C1-E2-F-H1-M-R-R1-V-Z1	09508	A1-B-V	09623	A1-B-C-F-U	09743	A-A1-B-F-H-N-Q-V-Z-Z1
09372	A-A1-B-C1-E2-F-H1-M-R-R1-V	09509	A1-B-V	09624	A1-B-C-F-U	09744	A-B-B2-C-C1-F-J-L-M-N-R-R1-T-V-Z1
09373	A-A1-B-C1-E2-F-H1-M-R-R1-V	09510	A-A1-B-C1-E2-F-H1-M-R-R1-V-Z1	09625	A1-B-C-F-U	09745	A-A1-B-F-F1-M-N-R-R1-V-Z1
09374	A-A1-B-C1-E2-F-H1-M-R-V-Z1	09511	A1-B-V	09626	A1-B-C-F-U	09747	A1-B-F-J-N-U-V-Z1
09378	A-A1-B-C1-E2-F-H1-M-R-R1-U2-V-Z1	09513	A1-B-F-F1-R-R1-V	09627	A1-B-C-F-U	09748	A-A1-B-B2-C-C1-D-F-J-L-M-N-R-R1-T-V-Z1
09380	A-A1-B-C1-E2-F-H1-M-R-R1-V-Z1	09517	A1-B-F-F1-R-R1-V	09630	A1-B-C-F-U-V	09749	A-A1-B-F-H-N-V-Z1
09382	A-A1-B-C1-E2-F-H1-M-N-R-R1-V-Z1	09524	A1-B-F-F1-R-R1-V	09631	A1-B-C-F-U	09750	A-B-B2-C-C1-F-J-L-M-N-R-R1-T-V-Z1
09383	A-A1-B-C1-E2-F-H1-M-R-R1-V-Z1	09532	A1-B-F-F1-R-R1-V	09633	A1-B-B2-C-D-F-F1-M-R-U-U1-U2-U3-V-Z1	09751	A1-B-C-D-H-M-R-U
09384	A-A1-B-C1-E2-F-H1-M-R-R1-V-Z1	09534	A1-B-F-F1-R-R1-V	09636	A1-B-C-F-U	09752	A1-B-C-D-H-U
09387	A-A1-B-C1-E2-F-H1-M-R-V	09543	A1-B-F-F1-R-R1-V	09642	A1-B-M-N-R-U	09758	A-A1-B-B2-C-C1-F-J-L-M-N-R-R1-T-V-Z1
09393	A-A1-B-C1-E2-F-H1-M-R-R1-V-Z1	09545	A1-B-V	09643	A1-B-M-R-U	09759	A-A1-B-B2-C-C1-E2-F-F1-F2-J-L-N-R-R1-T-V-Z1
09394	A-A1-B-C1-E2-F-F1-H1-M-N-R-R1-V-Z1	09549	A1-B-V	09645	A1-B-C-F-F1-U	09762	A-A1-B-B2-E3-F-F1-J-L-N-R-R1-T-V-Z1
09397	A-A1-B-C1-E2-F-F1-H1-M-N-R-R1-S-T-V-Z-Z1	09554	A1-B-F-F1-R-R1-V	09647	A1-B-N-R-U	09769	A-A1-B-B2-C-C1-D-F-J-L-M-N-R-R1-T-V-Z1
		09556	A1-B-F-F1-R-R1-V	09648	A1-B-N-U-V-Z1	09771	A-A1-B-C-E1-N-R-V
		09557	A1-B-F-F1-R-R1-V	09649	A1-B-N-U-Z1	09777	A-A1-B-C-E1-M-N-R
		09564	A1-B-F-F1-R-R1-V	09701	A-A1-B-B2-C-C1-D-F-J-L-M-N-R-R1-T-V-Z1	09780	A-A1-B-F-H-N-R-V
		09565	A1-B-F-F1-R-R1-V	09702	A1-B-C-C1-F1-M-R-R1-U	09798	A1-B-C-D-H-L-U-V
		09566	A1-B-F-F1-R-R1-V	09703	A1-B-C-F1-H-U		
		09567	A1-B-F-F1-R-R1-V	09704	A1-B-C-V-V1		
		09568	A1-B-V	09705	A1-B-U		
		09569	A1-B-F-F1-R-R1-V	09706	A1-B-C-N-R-U-V		
		09570	A1-B-F-F1-R-R1-V	09707	A1-B-C-J-M-N-R-U-V		
		09573	A1-B-F-F1-R-R1-V	09708	A1-B		
		09574	A1-B-F-F1-R-R1-V	09709	A1-B-F1-H		
		09575	A1-B-F-F1-R-R1-V	09710	A1-B-C-C1-F1-M-N-R-R1-U		
		09576	A1-B-F-F1-R-R1-V	09711	A1-B-F1-N-R-Z1		
		09577	A1-B-V	09713	A1-B-C-F1-R		
		09578	A1-B-F-F1-R-R1-V	09714	A1-B-C-C1-F1-M-R-R1-U		
		09579	A1-B-F-F1-R-R1-V	09715	A1-B-F1-M-R		
		09581	A1-B-F-F1-R-R1-V	09716	A1-B-C-M-N-R-V		
		09582	A1-B-F-F1-R-R1-V	09717	A-A1-B-M-R-V-W		
		09586	A1-B-F-F1-R-R1-V	09718	A1-B-F-I-M-N-R-U-V-Z		
		09587	A1-B-F-F1-R-R1-V	09719	A1-B-C-D-M-R-U-V		
		09588	A1-B-V				
		09589	A1-B-V				
		09590	A1-B-V				

APO/ FPO/ DPO	See Restrictions	APO/ FPO/ DPO	See Restrictions	APO/ FPO/ DPO	See Restrictions	APO/ FPO/ DPO	See Restrictions
09801	A-A1-B-C1-E2-F-H1-M-N-R-R1-V-Z1	09846	A-A1-B-B2-C1-F-J-L-N-R-R1-T-V-Z1	34035	A1-B-H-J-L-M-N-U-V-Z1	96326	A1-B-M-W
09803	A1-B-E2-E3-F-H1-N-R-R1-U1-V-Z1	09852	A1-B-E2-E3-F-H1-N-R-R1-U1-V-Z1	34036	A1-B-J-L-M-N-U-V-Z1	96328	A1-B-M-W
09804	A-A1-B-F-F1-N-R-V-Z1	09853	A1-B-E2-F-H1-R-R1-U2-V-Z1	34037	A1-B-C-F-H-I-L-M-N-V-Z-Z1	96330	A1-B-M-W
09805	A-B-F-F1-R-R1-V-Z1	09855	A-A1-B-C1-E2-F-H1-R-R1-U2-V-Z1	34038	A1-B-L-M-N-U-V-Z1	96336	A1-B-M-V-W
09806	A-A1-B-C1-E2-F-H1-L-M-N-R-R1-V-Z1	09858	A1-B-E2-E3-F-H1-N-R-R1-U1-V-Z1	34039	A1-B-J-L-M-N-U-V-Z1	96337	A1-B-M-W
09807	A-A1-B-C1-E2-F-H1-M-N-R-R1-V-Z1	09859	A1-B-C1-F-F1-H1-N-R-R1-V-Z1	34041	A1-B-J-L-M-N-T-U-V-Z1	96338	A1-B-M-W
09809	A1-B-V-Z1	09862	A-A1-B-N-V-Z1	34042	A1-B-D-F-M-N-V-Z1	96339	A1-B-M-V-W
09810	A-A1-B-F-F1-N-R-V-Z1	09865	A-A1-B-V-Z1	34050	A1-B-V	96343	A1-B-M-W
09811	A1-B-E2-E3-F-H1-N-R-R1-U1-V-Z1	09868	A-A1-B-N-U-V-Z1	34055	A1-B-J-L-M-N-U-V-Z1	96346	A1-B-F-F1-F2-H-M-V-W
09812	A1-B-E2-E3-F-F1-I-N-R-U-V-Z-Z1	09870	A-A1-B-C1-E2-F-H1-M-R-R1-U-V-Z1	34058	A1-B-F-F1-R-R1-V-Z1	96347	A1-B-F-F1-F2-H-M-W
09813	A-A1-B-B2-C1-E2-E3-F-J-L-N-R-R1-T-V-Z1	09871	A-A1-B-C1-E2-F-H1-M-N-R-R1-U-V-Z1	34060	A1-B-B2-C1-E2-F-J-L-N-R-R1-T-V-Z1	96348	A1-B-F-F1-F2-H-M-W
09814	A1-B-E2-E3-F-F1-I-N-R-U-V-Z-Z1	09872	A-A1-B-C1-E2-F-H1-M-N-R-R1-U-V-Z1	34078	A1-B-F1-N-V-Z1	96349	A1-B-F-F1-F2-H-M-W
09815	A-A1-B-C1-E2-F-H1-M-R-R1-V-Z1	09873	A-A1-B-C1-E2-F-H1-M-N-R-R1-U-V-Z1	34090	A1-B-F-F1-R-R1-V	96350	A1-B-F-F1-F2-H-M-W
09816	A-A1-B-B2-C-C1-E2-E3-F-J-L-N-R-R1-T-V-Z1	09874	A-A1-B-C1-E2-F-H1-M-N-R-R1-U-V-Z1	34092	A1-B-F-F1-R-R1-V	96351	A1-B-F-F1-F2-H-M-W
09817	A-A1-B-B2-C1-E2-E3-F-F1-H-H1-J-L-M-N-R-T-V-Z1	09875	A-A1-B-C1-E2-F-H1-M-N-R-R1-U-V-Z1	34093	A1-B-F-F1-R-R1-V	96362	A1-B-F-F1-F2-M-W
09818	A-A1-B-C-F-M-V-Z1	09876	A-A1-B-C1-E2-F-H1-M-N-P-R-R1-U-V-Z1	34095	A1-B-V	96365	A1-B-M-V-W
09820	A-A1-B-B2-F-H-H1-J-L-M-N-R-R1-T-V-Z1	09880	A-A1-B-C1-E2-F-H1-R-R1-U-V-Z1	34098	A1-B-V	96367	A1-B-L-M-W
09821	A-A1-B-F-N-R-V-Z1	09890	A1-B-E2-F-H1-N-R-R1-U2-V-Z1	34099	A1-B-V	96368	A1-B-M-W
09822	A-A1-B-F-R-V-Z1	09892	A-A1-B-E2-F-N-R-R1-V-Z1	96201	A-A1-B	96370	A1-B-F-F1-F2-H-M-W
09823	A-A1-B-F-R-V-Z1	09898	A1-B-E2-F-H1-N-R-R1-U2-V-Z1	96202	A-A1-B-U	96372	A1-B-M-W
09824	A-A1-B-F-R-V-Z1	34002	A1-B-J-L-N-U-Z1	96203	A-A1-B	96373	A1-B-M-W
09825	A-A1-B-C-C1-D-F-J-L-M-N-R-R1-T-V-Z1	34004	A1-B-J-L-N-T-U-V	96204	A-A1-B	96374	A1-B-M-W
09826	A-A1-B-B2-C1-E1-E2-E3-F-L-M-N-R-R1-T-V-W-Z1	34006	A-A1-B-C1-F1-N-V-Z1	96205	A-A1-B-U	96375	A1-B-M-W
09827	A-A1-B-F-F1-N-R-V-Z1	34007	A-A1-B-C1-F-F1-M-N-R-R1-V-Z1	96206	A-A1-B-U	96376	A1-B-M-W
09828	A1-B-J-L-N-T-V-Z1	34008	A1-B-B2-D-E1-F-H-H1-J-L-M-N-R-R1-T-V-Z1	96207	A-A1-B-U	96377	A1-B-M-W
09829	A1-B-C-N-R-V-Z1	34011	A1-B-B2-C1-E2-F-J-L-M-N-R-R1-T-V-Z1	96209	A-A1-B-J-L-N-T-U	96378	A1-B-M-W
09830	A1-B-C-M-N-R-V-Z1	34020	A1-B-J-L-M-N-U-V-Z1	96213	A-A1-B-U	96379	A1-B-M-W
09831	A1-B-F-N-U-V-Z1	34021	A1-B-J-L-M-N-U-V-Z1	96214	A-A1-B-U	96384	A1-B-M-W
09832	A-A1-B-U1-V-Z1	34022	A1-B-D-F-J-L-M-N-U-V-Z1	96218	A-A1-B-U	96386	A1-B-M-W
09833	A1-B-U1-V-Z1	34023	A1-B-J-L-M-N-U-V-Z1	96224	A-A1-B-U	96387	A1-B-M-W
09834	A1-B-F-F1-R-R1-V-Z1	34024	A1-B-L-M-N-U-V-Z1	96224	A-A1-B-U	96388	A1-B-M-W
09835	A-A1-B-V-Z1	34025	A1-B-F-J-L-M-N-U-V-Z1	96257	A-A1-B-U	96401	A1-B-F-N-V-Z1
09836	A-A1-B-C-F-M-V-Z1	34030	A1-B-J-L-M-N-U-V-Z1	96258	A-A1-B-U	96426	A-A1-B-C1-E2-F-H1-M-R-V
09837	A1-B-V-Z1	34031	A1-B-J-L-M-N-U-V-Z1	96260	A-A1-B-U	96427	A-A1-B-C1-E2-F-H1-M-R-R1-V
09838	A1-B-V-Z1	34032	A1-B-J-L-M-N-T-U-V-Z1	96262	A-A1-B-U-V	96447	A1-B-F-N-U3-V-V1
09839	A-A1-B-U-V-Z1	34033	A1-B-C-F-J-L-M-N-V-Z1	96264	A-A1-B-U	96501	A-A1-B-N-V
09840	A-A1-B-V-Z1	34034	A1-B-J-L-M-N-V-Z1	96266	A-A1-B-U	96502	A1-B-F-N-U3-V
09841	A-A1-B-N-R-U-Z1			96267	A-A1-B-U-V	96503	A1-B-F-N-U3-V
09842	A-A1-B-M-N-R-Z1			96269	A-A1-B-U	96507	A-A1-B-F-V
09844	A-A1-B-C-F-N-U-V-Z1			96271	A-A1-B-U	96510	A1-B-I-N-V
09845	A-A1-B-B2-E3-F-F1-L-M-N-T-V-Z1			96275	A-A1-B-V	96511	A1-B-I-N-V
				96276	A-A1-B	96515	A1-B-D-F-U3
				96278	A-A1-B-U	96516	A1-B-D-F
				96283	A-A1-B-U	96517	A1-B-F-U3-V
				96284	A-A1-B-U-V	96520	A1-B-F-N-U3-V
				96303	A1-B-H-J-L-M-N-T-W	96521	A1-B-F-N-U3
				96306	A1-B-F-F1-F2-H-M-W	96522	A1-B-F-N-U
				96309	A1-B-M-V-W	96530	A-A1-B-F-F1-H-H1-M-N-U-V
				96310	A1-B-M-W	96531	A-A1-B-F-F1-H-M-N-U-V
				96319	A1-B-M-W	96532	A-A1-B-H-J-L-M-N-T-U-V
				96321	A1-B-F-F1-F2-H-M-W	96534	A-A1-B-F-U
				96322	A1-B-F-F1-F2-H-M-W	96535	A-A1-B-F-V
				96323	A1-B-M-V-W		

APO/ FPO/ DPO	See Restrictions	APO/ FPO/ DPO	See Restrictions	APO/ FPO/ DPO	See Restrictions	APO/ FPO/ DPO	See Restrictions
96537	A1-B-V	96595	A1-B-V	96617	A1-B-F-F1-R-R1-V	96670	A1-B-V
96538	A1-B-V	96598	A1-B-N-V	96619	A1-B-V	96671	A1-B-F-F1-R-R1-V
96540	A1-B-V	96599	A1-B-N-V	96620	A1-B-F-F1-R-R1-V	96672	A1-B-F-F1-R-R1-V
96541	A1-B-V	96601	A1-B-V	96621	A1-B-V	96673	A1-B-V
96542	A1-B-V	96602	A1-B-V	96622	A1-B-F-F1-R-R1-V	96674	A1-B-F-F1-R-R1-V
96543	A1-B-P-V	96603	A1-B-V	96624	A1-B-F-F1-R-R1-V	96675	A1-B-F-F1-R-R1-V
96544	A1-B-F-N-U3-V	96604	A1-B-V	96628	A1-B-F-F1-R-R1-V	96677	A1-B-F-F1-R-R1-V
96546	A1-B-F-U3	96605	A1-B-V	96629	A1-B-F-F1-R-R1-V	96678	A1-B-F-F1-R-R1-V
96548	A-A1-B-H-M-U	96606	A1-B-V	96643	A1-B-F-F1-R-R1-V	96679	A1-B-F-F1-R-R1-V
96549	A-A1-B-H-M-U	96607	A1-B-V	96650	A1-B-F-F1-R-R1-V	96681	A1-B-V
96550	A-A1-B-H-M-U-V	96608	A1-B-V	96657	A1-B-F-F1-R-R1-V	96682	A1-B-V
96551	A-A1-B-H-M-N-U	96609	A1-B-V	96660	A1-B-F-F1-R-R1-V	96683	A1-B-V
96552	A1-B	96610	A1-B-V	96661	A1-B-F-F1-R-R1-V	96686	A1-B-V
96553	A-A1-B-F-F1-H-M-U	96611	A1-B-V	96662	A1-B-F-F1-R-R1-V	96687	A1-B-V
96554	A-A1-B-H-M-U	96612	A1-B-F-F1-R-R1-V	96663	A1-B-F-F1-R-R1-V	96698	A1-B-V
96555	A1-B-F-M-V	96613	A-A1-B-C1-E2-F-H1-I- M-R-R1-U2-V-Z-Z1	96664	A1-B-V		
96557	A1-B-F-M-V			96665	A1-B-V		
96562	A-A1-B-B2-C-C1-D-E2- E3-F-F1-H-H1-I-L-M-N- R-T-V-Z-Z1	96614	A-A1-B-C1-E2-F-H1-I- M-R-R1-U2-V-Z-Z1	96666	A1-B-V		
		96615	A1-B-F-F1-R-R1-V	96667	A1-B-F-F1-R-R1-V		
96577	A-A1-B-F-H-M-U	96616	A1-B-F-F1-R-R1-V	96668	A1-B-F-F1-R-R1-V		
				96669	A1-B-F-F1-R-R1-V		

RESTRICTIONS

LEGEND

PS Form 2976, *Customs — CN 22 (Old C 1) and Sender's Declaration* (green label)

PS Form 2976-A, *Customs Declaration and Dispatch Note*

AAFES	= Army and Air Force Exchange Service
APO	= Army/Air Force Post Office
Box R	= Retired military personnel
DMM	= <i>Domestic Mail Manual</i>
DPO	= Diplomatic Post Office
FPO	= Fleet Post Office
MOM	= Military Ordinary Mail
MPO	= Military Post Office
PAL	= Parcel Airlift
PSC	= Postal Service Center
SAM	= Space Available Mail
USDA	= United States Department of Agriculture

Note: Mail order catalogs are prohibited as SAM or PAL mail.

A. Securities, currency, or precious metals in their raw, unmanufactured state are prohibited. Official shipments are exempt from this restriction.

A1. Mail addressed to "Any Servicemember," or similar wording such as "Any Soldier," "Sailor," "Airman," or "Marine"; "Military Mail"; etc., is prohibited. Mail must be addressed to an individual or job title such as "Commander," "Commanding Officer," etc.

B. Regardless of mail class, a customs declaration form is required for all items weighing 16 ounces or more, or any item (regardless of weight) containing potentially dutiable mail contents (e.g., merchandise) addressed to an APO, FPO, or DPO ZIP Code. PS Form 2976 is required for items weighing less than 16 ounces, and PS Form 2976-A is required for items weighing 16 ounces or more. No customs form is required for items weighing less than 16 ounces when the contents are not potentially dutiable (e.g., documents). When the surface area of the address side of the mailpiece is not large enough to contain a PS Form 2976-A, the smaller PS Form 2976 may be substituted (e.g., the Priority Mail Small Flat Rate Box). The following exceptions apply:

- Known mailers are exempt from providing customs documentation on non-dutiable letters or printed matter. (A known mailer is a business mailer who enters volume mailings through a business mail entry unit (BMEU) or other bulk mail acceptance location, pays postage through an advance deposit account, uses a permit imprint for postage payment, and submits a completed postage statement at the time of entry that certifies that the mailpieces contain no dangerous materials that are prohibited by postal regulations.)
- All federal, state, and local government agencies whose mailings are regarded as "Official Mail" are exempt from providing customs documentation on any item addressed to an APO, FPO, or DPO except for those APOs/FPOs/DPOs to which restriction "B2" applies.
- Prepaid mail from military contractors is exempt, providing the mailpiece is endorsed "Contents for Official Use — Exempt from Customs Requirements."

B2. All federal, state, and local government agencies must complete customs documentation when sending potentially dutiable mail addressed to or from this APO, FPO, or DPO.

C. Cigarettes and other tobacco products are prohibited.

C1. Obscene articles, prints, paintings, cards, films, videotapes, etc., and horror comics and matrices are prohibited.

D. Coffee is prohibited.

E1. Medicines or vaccines not conforming to French laws are prohibited.

E2. Any matter depicting nude or seminude persons, pornographic or sexual items, or nonauthorized political materials is prohibited. Although religious materials contrary to the Islamic faith are prohibited in bulk quantities, items for the personal use of the addressee are permissible.

E3. Radio transceivers, cordless telephones, global positioning systems, scanners, base stations, and handheld transmitters are prohibited.

F. Firearms of any type are prohibited in all classes of mail. See definitions of firearms in DMM 601.11.1.1c. This restriction does not apply to firearms mailed to or by official U.S. government agencies. The restriction for mail to this APO/FPO/DPO ZIP Code does not apply to firearms mailed from this APO/FPO/DPO ZIP Code, provided ATF and USPS regulations are met. Antique firearms are a separate category defined in DMM 601.11.2 and ATF regulations; they do not require an ATF form.

F1. Privately owned weapons addressed to an individual are prohibited in any class of mail.

F2. Importation of firearms is restricted to one shotgun and one single shot.22 caliber rifle per individual.

G. Only letters, flats, and Periodicals are authorized. Parcels of any class are prohibited.

H. Meats, including preserved meats, whether hermetically sealed or not, are prohibited.

H1. Pork or pork by-products are prohibited.

I. Mail of all classes must fit in a mail sack. Mail may not exceed the following dimensions:

- Maximum length 20 inches.
- Maximum width 12 inches.
- Maximum height 12 inches.

The maximum length and girth combined may not exceed 68 inches.

This restriction does not apply to registered mail and official government mail marked MOM.

I1. This restriction does not apply to registered mail.

I2. This restriction does not apply to official government mail marked MOM.

J. Parcels may not exceed 108 inches in length and girth combined.

K. Mail that includes in the address the words, "Dependent Mail Section," may consist only of letter mail, newspapers, magazines, and books. No parcel of any class containing any other matter may be mailed to the Dependent Mail section. This restriction does not apply if the address does not include the words "Dependent Mail Section."

L. All official mail is prohibited.

M. Fruits, vegetables, animals, and living plants are prohibited.

N. Registered mail is prohibited.

O. Delivery status information for Extra Services is not available on USPS.com.

P. APO is used for the receipt and dispatch of official mail only.

Q. Mail may not exceed 66 pounds, and size is limited to 42 inches maximum length and 72 inches maximum length and girth combined.

R. All alcoholic beverages, including those mailable under DMM 601.11.7, are prohibited.

R1. Materials used in the production of alcoholic beverages (i.e., distilling material, hops, malts, yeast, etc.) are prohibited.

S. Mail of all classes must fit in a mail sack. Mail may not exceed the following dimensions and weight:

- Maximum length 12 inches.
- Maximum width 12 inches.
- Maximum height 5 1/2 inches.
- Maximum weight 25 pounds.

The maximum length and girth combined may not exceed 47 inches.

T. Mailings of case lots of food and supplemental household shipments must be approved by the sender's parent agency prior to mailing.

U. Parcels must weigh less than 16 ounces when addressed to Box R. This restriction does not apply to mail endorsed "Free Matter for the Blind or Handicapped."

U1. Mail is limited to First-Class Mail weighing 13 ounces or less when addressed to Box R. This restriction does not apply to mail endorsed "Free Matter for the Blind or Handicapped." Videotapes are prohibited when addressed to Box R, regardless of weight.

U2. Mail is limited to First-Class Mail letters only when addressed to Box R.

U3. Mail is limited to First-Class Mail correspondence (including voice and video cassettes), newspapers, magazines, photographs, not exceeding 16 ounces, when addressed to Box R.

V. Express Mail Military Service (EMMS) not available from any origin.

V1. Delivery Confirmation service is not available.

W. Meat products, such as dried beef, salami, and sausage, may be mailed, provided they remain in their original, hermetically sealed packages and bear USDA certification. Other meats, bones, skin, hair, feathers, horns or hoofs of hoofed animals, wool samples, tobacco leaves, including chewing and pipe tobacco, snuff, cigars, and cigarettes, or obscene material, including obscene drawings, photographs, films, and carvings, are prohibited. Exception: 200 grams of tobacco per parcel are permitted duty free.

X. Personal mail is limited to First-Class Mail items (to include audio cassettes and voice tapes) weighing 13 ounces or less. This limitation does not apply to official mail.

Y. Mail is limited to First-Class and Priority Mail items only. All Periodicals, Standard Mail items, and Package Services items (including SAM and PAL) are not authorized. This restriction also applies to official mail.

Z. No outside pieces (OSPs).

Z1. The following restriction is applicable only to International Service Centers (ISC)/Exchange Offices. An Anti-Pilferage Seal (Item No O817E or O818A) is required on all pouches and sacks.

October 2011

Have You Seen Any of These Missing Children?

Please participate in the NALC/USPS Child Alert Program. Tear out this page and carry it with you. If you have information on any of these missing persons, tell your Postal Service™ supervisor.



Name: Marble Arvidson
Born: 6-14-94
Date Missing: 8-27-11
Missing From: Brattleboro, VT



Name: Ivet Barrueta
Born: 12-30-96
Date Missing: 8-15-11
Missing From: Fort Myers, FL



Name: Jose Barrueta
Born: 5-20-11
Date Missing: 8-15-11
Missing From: Fort Myers, FL



Name: Celena Beauchamp
Born: 10-30-93
Date Missing: 8-24-11
Missing From: Virginia Beach, VA



Name: Tyresha Berger
Born: 12-1-93
Date Missing: 8-17-11
Missing From: Greenville, SC

**Please call the National Center for Missing and Exploited Children
Hot Line 1-800-843-5678
TDD 1-800-826-7653**

Missing Children Poster Display Instructions

Post Offices, classified stations, branches, and contract postal units may display this poster at their option. If the poster is displayed, it should be placed on the community bulletin board located in the Post Office™ box lobby and not in the main retail (full service) lobby. Alternatively, Missing Children posters can be maintained in a binder behind the counter to be used as a reference guide. The posters also may be posted in a prominent location where letter carriers will be able to see them before or after they go out on their routes. Making this information available to letter carriers is consistent with the NALC/USPS Child Alert Program to facilitate identification of missing children.

Companion posters, authorized for display on bulletin boards maintained by employee organizations, appear periodically in *The Postal Record*, a publication for members of the National Association of Letter Carriers.

This poster is published in cooperation with the National Center for Missing and Exploited Children, the United States Department of Justice, and the National Association of Letter Carriers. Information appearing on this poster is selected solely by the National Center for Missing and Exploited Children (NCMEC).

In addition to *Postal Bulletin* updates, NCMEC distributes information periodically. Notification of newly reported missing children is sent to designated district "Missing Children" coordinators via e-mail addresses provided by district managers. Within 24 hours of receipt of an e-mailed Missing Children poster, district coordinators should distribute copies to all Postal Service™ facilities in their districts. Missing Children posters are to be displayed as noted above for 30 days unless notification is received (from NCMEC) to remove a particular poster sooner. The e-mail network is used to distribute posters and information in only the most urgent cases of missing children. This system supplements, but does not replace, the missing children information in this *Postal Bulletin*.

Missing Children posters are available to the U.S. Postal Service® only as described above. If Postal Service employees are contacted by individuals or local agencies about displaying a sign or poster of a missing child in local Post Offices, the individual or agency should be politely informed that the U.S. Postal Service displays only those posters provided by NCMEC, because it has been designated by the U.S. Department of Justice to be the national clearinghouse and resource center for missing and exploited children. The individual or agency should then be referred to NCMEC at 800-843-5678.

If you have any information, or for free prevention tips, please call 800-THE-LOST (800-843-5678).

October 2011

Have You Seen Any of These Missing Children?

Please participate in the NALC/USPS Child Alert Program. Tear out this page and carry it with you. If you have information on any of these missing persons, tell your Postal Service™ supervisor.



Name: Shantease Coleman
Born: 8-30-95
Date Missing: 7-29-11
Missing From: Chicago, IL



Name: Jesse Gonzales
Born: 8-11-94
Date Missing: 8-19-11
Missing From: Lawton, OK



Name: Cattillia Jackson
Born: 10-21-94
Date Missing: 8-29-11
Missing From: Opa Locka, FL



Name: Cierra Massey
Born: 3-6-94
Date Missing: 6-17-11
Missing From: Farmington, MI



Name: Carly Michaels
Born: 12-5-96
Date Missing: 7-26-11
Missing From: Orland, CA

**Please call the National Center for Missing and Exploited Children
Hot Line 1-800-843-5678
TDD 1-800-826-7653**

Missing Children Poster Display Instructions

Post Offices, classified stations, branches, and contract postal units may display this poster at their option. If the poster is displayed, it should be placed on the community bulletin board located in the Post Office™ box lobby and not in the main retail (full service) lobby. Alternatively, Missing Children posters can be maintained in a binder behind the counter to be used as a reference guide. The posters also may be posted in a prominent location where letter carriers will be able to see them before or after they go out on their routes. Making this information available to letter carriers is consistent with the NALC/USPS Child Alert Program to facilitate identification of missing children.

Companion posters, authorized for display on bulletin boards maintained by employee organizations, appear periodically in *The Postal Record*, a publication for members of the National Association of Letter Carriers.

This poster is published in cooperation with the National Center for Missing and Exploited Children, the United States Department of Justice, and the National Association of Letter Carriers. Information appearing on this poster is selected solely by the National Center for Missing and Exploited Children (NCMEC).

In addition to *Postal Bulletin* updates, NCMEC distributes information periodically. Notification of newly reported missing children is sent to designated district “Missing Children” coordinators via e-mail addresses provided by district managers. Within 24 hours of receipt of an e-mailed Missing Children poster, district coordinators should distribute copies to all Postal Service™ facilities in their districts. Missing Children posters are to be displayed as noted above for 30 days unless notification is received (from NCMEC) to remove a particular poster sooner. The e-mail network is used to distribute posters and information in only the most urgent cases of missing children. This system supplements, but does not replace, the missing children information in this *Postal Bulletin*.

Missing Children posters are available to the U.S. Postal Service® only as described above. If Postal Service employees are contacted by individuals or local agencies about displaying a sign or poster of a missing child in local Post Offices, the individual or agency should be politely informed that the U.S. Postal Service displays only those posters provided by NCMEC, because it has been designated by the U.S. Department of Justice to be the national clearinghouse and resource center for missing and exploited children. The individual or agency should then be referred to NCMEC at 800-843-5678.

If you have any information, or for free prevention tips, please call 800-THE-LOST (800-843-5678).

October 2011

Have You Seen Any of These Missing Children?

Please participate in the NALC/USPS Child Alert Program. Tear out this page and carry it with you. If you have information on any of these missing persons, tell your Postal Service™ supervisor.



Name: Tyler Phillips
Born: 8-11-95
Date Missing: 5-30-11
Missing From: Cheverly, MD



Name: Emily Pickett
Born: 8-29-93
Date Missing: 7-29-11
Missing From: Ashland, MA



Name: Nelson Ramos
Born: 4-5-97
Date Missing: 6-27-11
Missing From: New Bedford, MA



Name: Lauren Spierer
Born: 1-17-91
Date Missing: 6-3-11
Missing From: Bloomington, IN

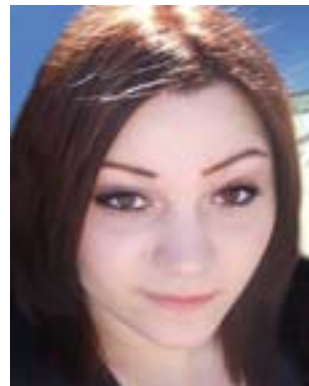

Name: Navada Wycough
Born: 5-30-95
Date Missing: 8-22-11
Missing From: Dallas, TX

**Please call the National Center for Missing and Exploited Children
Hot Line 1-800-843-5678
TDD 1-800-826-7653**

Missing Children Poster Display Instructions

Post Offices, classified stations, branches, and contract postal units may display this poster at their option. If the poster is displayed, it should be placed on the community bulletin board located in the Post Office™ box lobby and not in the main retail (full service) lobby. Alternatively, Missing Children posters can be maintained in a binder behind the counter to be used as a reference guide. The posters also may be posted in a prominent location where letter carriers will be able to see them before or after they go out on their routes. Making this information available to letter carriers is consistent with the NALC/USPS Child Alert Program to facilitate identification of missing children.

Companion posters, authorized for display on bulletin boards maintained by employee organizations, appear periodically in *The Postal Record*, a publication for members of the National Association of Letter Carriers.

This poster is published in cooperation with the National Center for Missing and Exploited Children, the United States Department of Justice, and the National Association of Letter Carriers. Information appearing on this poster is selected solely by the National Center for Missing and Exploited Children (NCMEC).

In addition to *Postal Bulletin* updates, NCMEC distributes information periodically. Notification of newly reported missing children is sent to designated district "Missing Children" coordinators via e-mail addresses provided by district managers. Within 24 hours of receipt of an e-mailed Missing Children poster, district coordinators should distribute copies to all Postal Service™ facilities in their districts. Missing Children posters are to be displayed as noted above for 30 days unless notification is received (from NCMEC) to remove a particular poster sooner. The e-mail network is used to distribute posters and information in only the most urgent cases of missing children. This system supplements, but does not replace, the missing children information in this *Postal Bulletin*.

Missing Children posters are available to the U.S. Postal Service® only as described above. If Postal Service employees are contacted by individuals or local agencies about displaying a sign or poster of a missing child in local Post Offices, the individual or agency should be politely informed that the U.S. Postal Service displays only those posters provided by NCMEC, because it has been designated by the U.S. Department of Justice to be the national clearinghouse and resource center for missing and exploited children. The individual or agency should then be referred to NCMEC at 800-843-5678.

If you have any information, or for free prevention tips, please call 800-THE-LOST (800-843-5678).

2011 International and APO/FPO/DPO Christmas Mailing Dates

To ensure delivery of holiday cards and packages by December 25 to APO/FPO/DPO and international addresses overseas, we suggest that mail be entered by the recommended mailing dates listed below. Beat the last-minute rush and take your mail to your U.S. Post Office[®] by these suggested dates. And don't forget you can print postage, labels, and Customs forms online 24/7 using Click-N-Ship[®] service at www.usps.com/clicknship.

Remember, all mail addressed to military and diplomatic post offices overseas is subject to certain conditions or restrictions regarding content, preparation, and handling. APO/FPO/DPO addresses generally require Customs forms. To see a table of active APO/FPO/DPO ZIP Codes[™] and associated mailing restrictions, go to <http://pe.usps.com> and click *Postal Bulletins* in the blue sidebar. Go to the current issue and see the article "Overseas Military/Diplomatic Mail."

APO/FPO/DPO Mail Addressed To	Express Mail [®] Military Service (EMMS) ¹	First-Class Mail [®] Letters/Cards	Priority Mail [®]	Parcel Airlift Mail (PAL) ²	Space Available Mail (SAM) ³	Parcel Post [®]
APO/FPO/DPO AE ZIPs 090–092	Dec 17	Dec 10	Dec 10	Dec 3	Nov 26	Nov 12
APO/FPO/DPO AE ZIP 093	N/A	Dec 3	Dec 3	Dec 1	Nov 26	Nov 12
APO/FPO/DPO AE ZIPs 094–098	Dec 17	Dec 10	Dec 10	Dec 3	Nov 26	Nov 12
APO/FPO/DPO AA ZIPs 340	Dec 17	Dec 10	Dec 10	Dec 3	Nov 26	Nov 12
APO/FPO/DPO AP ZIPs 962–966	Dec 17	Dec 10	Dec 10	Dec 3	Nov 26	Nov 12

1 EMMS is available to selected military/diplomatic post offices. Check with your local Post Office[™] to determine if this service is available to your APO/FPO/DPO of address.

2 PAL is a service that provides air transportation for parcels on a space-available basis. It is available for Parcel Post items not exceeding 30 pounds in weight or 60 inches in length and girth combined. The applicable PAL fee must be paid in addition to the regular surface price for each addressed piece sent by PAL service.

3 SAM parcels are paid at Parcel Post prices with maximum weight and size limits of 15 pounds and 60 inches in length and girth combined. SAM parcels are first transported domestically by surface and then to overseas destinations by air on a space-available basis.

International Mail Addressed To	Global Express Guaranteed [®] (GXG) ^{4*}	Express Mail [®] International (EMS) ^{5*}	Priority Mail [®] International (PMI) ^{6*}	First-Class Mail [®] International
Africa	Dec 20	Dec 10	Dec 2	Dec 2
Asia/Pacific Rim	Dec 19	Dec 15	Dec 9	Dec 9
Australia/New Zealand	Dec 19	Dec 15	Dec 9	Dec 9
Canada	Dec 21	Dec 16	Dec 12	Dec 9
Caribbean	Dec 20	Dec 15	Dec 12	Dec 9
Central & South America	Dec 20	Dec 10	Dec 2	Dec 2
Mexico	Dec 21	Dec 15	Dec 9	Dec 9
Europe	Dec 20	Dec 15	Dec 12	Dec 9
Middle East	Dec 20	Dec 15	Dec 12	Dec 9

4 GXG is available to over 190 countries via an alliance with Federal Express. See a retail associate at participating locations for a complete list of countries and money-back guarantee details, or go to <http://pe.usps.com>, and click International Mail Manual (IMM), then Individual Country Listings. Some restrictions apply. Free shipping supplies are available. **Note:** 1) Cutoff date does not take into account time needed for customs clearance. 2) Should allocate extra transit day(s) for delivery outside major cities. 3) Last day to ship to Afghanistan is Dec 19 and Iraq is Dec 16.

5 EMS is available to over 190 countries with delivery in 3 to 5 average business days. Guaranteed, money-back service is available to Australia, China, Hong Kong, Japan, and Korea (Republic of South). Flat-rate shipping options and free packaging are available. Purchase postage online and receive an 8% discount.

6 PMI is available to over 190 countries with delivery in 6 to 10 average business days. Flat-rate shipping options and free packaging are available. Purchase postage online and receive a 5% discount.

* Average number of days may vary based upon origin and destination.

Please post on all bulletin boards.

DID YOU KNOW?



**By the end of FY 2012, USPS will have
a “Lean Green” team in each district.**

Labeling List Changes (continued)

L200 Periodicals and First-Class Mail

**L201 Periodicals Origin Split and First-Class Mail
Mixed ADC/AADC**

* * * * *

Column A	Column B	Column C
Change From:		
010-013	005, 010-098, 100-212, 214-268, 270-324, 326, 344, 350-352, 354-418, 420-427, 430-516, 520-528, 530-532, 534, 535, 537-551, 553-564, 566, 600-620, 622-631, 633-641, 644-658, 660-662, 664-668, 680, 681, 683-693, 700, 701, 703-708, 710-714, 716, 717, 719-731, 734-738, 740, 741, 743-749	OMX SPRINGFIELD MA 010
014-017	005, 010-098, 100-212, 214-268, 270-298, 300-303, 305-312, 316-319, 350-352, 354-364, 367-393, 396-399, 410, 430-459, 470, 480-499, 530-532, 534, 535, 537-539, 541-545, 549, 600-611, 613-620, 622-631, 633-639, 700, 701, 703-708, 716, 717, 719-729	OMX CENTRAL MA 015
018, 019, 055	005, 010-098, 100-212, 214-268, 270-298, 300-303, 305-312, 316-319, 350-352, 354-364, 367-393, 396-399, 410, 430-459, 470, 480-499, 530-532, 534, 535, 537-539, 541-545, 549, 600-611, 613-620, 622-631, 633-639, 700, 701, 703-708, 716, 717, 719-729	OMX MIDDLESEX-ESX MA 018
021, 022, 024	005, 010-098, 100-212, 214-268, 270-298, 300-303, 305-312, 316-319, 350-352, 354-364, 367-393, 396-399, 410, 430-459, 470, 480-499, 530-532, 534, 535, 537-539, 541-545, 549, 600-611, 613-620, 622-631, 633-639, 700, 701, 703-708, 716, 717, 719-729	OMX BOSTON MA 021
020, 023, 025, 026	005, 010-098, 100-212, 214-268, 270-298, 300-303, 305-312, 316-319, 350-352, 354-364, 367-393, 396-399, 410, 430-459, 470, 480-499, 530-532, 534, 535, 537-539, 541-545, 549, 600-611, 613-620, 622-631, 633-639, 700, 701, 703-708, 716, 717, 719-729	OMX BROCKTON MA 023

Column A	Column B	Column C
027-029	005, 010-098, 100-212, 214-268, 270-298, 300-303, 305-312, 316-319, 350-352, 354-364, 367-393, 396-399, 410, 430-459, 470, 480-499, 530-532, 534, 535, 537-539, 541-545, 549, 600-611, 613-620, 622-631, 633-639, 700, 701, 703-708, 716, 717, 719-729	OMX PROVIDENCE RI 028
030-034, 038, 039	005, 010-098, 100-212, 214-268, 270-298, 300-303, 305-312, 316-319, 350-352, 354-364, 367-393, 396-399, 410, 430-459, 470, 480-499, 530-532, 534, 535, 537-539, 541-545, 549, 600-611, 613-620, 622-631, 633-639, 700, 701, 703-708, 716, 717, 719-729	OMX MANCHESTER NH 030
040-043, 045, 048	005, 010-098, 100-212, 214-268, 270-298, 300-303, 305-312, 316-319, 350-352, 354-364, 367-393, 396-399, 410, 430-459, 470, 480-499, 530-532, 534, 535, 537-539, 541-545, 549, 600-611, 613-620, 622-631, 633-639, 700, 701, 703-708, 716, 717, 719-729	OMX SOUTHERN ME 040
044, 046, 047, 049	005, 010-098, 100-212, 214-268, 270-298, 300-303, 305-312, 316-319, 350-352, 354-364, 367-386, 388, 389, 393, 397-399, 410, 430-459, 470, 480-499, 530-532, 534, 535, 537-539, 541-545, 549, 600-611, 613-620, 622-631, 633-639, 723	OMX EASTERN ME 044
035-037, 050-053, 057-059	005, 010-098, 100-212, 214-268, 270-298, 300-303, 305-312, 316-319, 350-352, 354-364, 367-393, 396-399, 410, 430-459, 470, 480-499, 530-532, 534, 535, 537-539, 541-545, 549, 600-611, 613-620, 622-631, 633-639, 700, 701, 703-708, 716, 717, 719-729	OMX WHITE RIV JCT VT 050
054, 056	005, 010-098, 100-212, 214-268, 270-298, 300-303, 305-312, 316-319, 350-352, 354-364, 367-393, 396, 398, 399, 410, 430-459, 470, 480-499, 530-532, 534, 535, 537-539, 541-545, 549, 600-611, 613-620, 622-631, 633-639, 700, 701, 704, 716, 719-729	OMX BURLINGTON VT 054

Column A	Column B	Column C
060-063	005, 010-098, 100-212, 214-268, 270-326, 344, 350-352, 354-418, 420-427, 430-516, 520-528, 530-532, 534, 535, 537-551, 553-564, 566, 600-620, 622-631, 633-641, 644-658, 660-662, 664-668, 680, 681, 683-693, 700, 701, 703-708, 710-714, 716, 717, 719-731, 734-738, 740, 741, 743-749	OMX HARTFORD CT 060
064, 065, 067	005, 010-098, 100-212, 214-268, 270-326, 344, 350-352, 354-418, 420-427, 430-516, 520-528, 530-532, 534, 535, 537-551, 553-564, 566, 600-620, 622-631, 633-641, 644-658, 660-662, 664-668, 680, 681, 683-693, 700, 701, 703-708, 710-714, 716, 717, 719-731, 734-738, 740, 741, 743-749	OMX SOUTHERN CT 064
066, 068, 069	005, 010-098, 100-212, 214-268, 270-324, 326, 344, 350-352, 354-364, 367-393, 396-418, 420-427, 430-516, 520-528, 530-532, 534, 535, 537-551, 553-564, 566, 600-620, 622-631, 633-641, 644-658, 660-662, 664-668, 680, 681, 683-693, 716, 719-724, 726-728, 750-754, 756-767	OMX STAMFORD CT 068
070-073, 078, 079, 088, 089	005, 010-098, 100-212, 214-268, 270-324, 326, 344, 350-352, 354-364, 367-393, 396-418, 420-427, 430-516, 520-528, 530-532, 534, 535, 537-551, 553-564, 566, 600-620, 622-631, 633-641, 644-658, 660-662, 664-668, 680, 681, 683-693, 716, 717, 719-729	OMX DV DANIELS NJ 07099
074-076	005, 010-098, 100-212, 214-268, 270-324, 326, 344, 350-352, 354-364, 367-393, 396-418, 420-427, 430-516, 520-528, 530-532, 534, 535, 537-551, 553-564, 566, 600-620, 622-631, 633-641, 644-658, 660-662, 664-668, 680, 681, 683-693, 716, 717, 719-729	OMX NNJ METRO NJ 076

Column A	Column B	Column C
100-102, 104	005, 010-098, 100-212, 214-268, 270-324, 326, 344, 350-352, 354-364, 367-393, 396-418, 420-427, 430-516, 520-528, 530-532, 534, 535, 537-551, 553-564, 566, 600-620, 622-631, 633-641, 644-658, 660-662, 664-668, 680, 681, 683-693, 716, 717, 719-729	OMX NEW YORK NY 100
105-109	005, 010-098, 100-212, 214-268, 270-324, 326, 344, 350-352, 354-364, 367-393, 396-418, 420-427, 430-516, 520-528, 530-532, 534, 535, 537-551, 553-564, 566, 600-620, 622-631, 633-641, 644-658, 660-662, 664-668, 680, 681, 683-693, 716, 717, 719-729	OMX WESTCHESTER NY 105
103, 110-114, 116	005, 010-098, 100-212, 214-268, 270-324, 326, 344, 350-352, 354-364, 367-393, 396-418, 420-427, 430-516, 520-528, 530-532, 534, 535, 537-551, 553-564, 566, 600-620, 622-631, 633-641, 644-658, 660-662, 664-668, 680, 681, 683-693, 716, 717, 719-729	OMX BROOKLYN NY 112
005, 115, 117-119	005, 010-098, 100-212, 214-268, 270-324, 326, 344, 350-352, 354-364, 367-393, 396-418, 420-427, 430-516, 520-528, 530-532, 534, 535, 537-551, 553-564, 566, 600-620, 622-631, 633-641, 644-658, 660-662, 664-668, 680, 681, 683-693, 716, 717, 719-729	OMX MID-ISLAND NY 117
120-123, 128	005, 010-098, 100-212, 214-268, 270-298, 300-303, 305-312, 316-319, 325, 350-352, 354-418, 420-427, 430-516, 520-528, 530-532, 534, 535, 537-551, 553-564, 566, 600-620, 622-631, 633-641, 644-658, 660-662, 664-668, 680, 681, 683-693, 700, 701, 703-708, 710-714, 716, 717, 719-731, 734-738, 740, 741, 743-749	OMX ALBANY NY 120
124-127	005, 010-098, 100-212, 214-268, 270-324, 326, 344, 350-352, 354-364, 367-393, 396-418, 420-427, 430-516, 520-528, 530-532, 534, 535, 537-551, 553-564, 566, 600-620, 622-631, 633-641, 644-658, 660-662, 664-668, 680, 681, 683-693, 716, 717, 719-729	OMX MID-HUDSON NY 125

Column A	Column B	Column C
129	005, 010-098, 100-212, 214-268, 270-298, 300-303, 305-312, 316-319, 325, 350-352, 354-418, 420-427, 430-516, 520-528, 530-532, 534, 535, 537-551, 553-564, 566, 600-620, 622-631, 633-641, 644-658, 660-662, 664-668, 680, 681, 683-693, 700, 701, 703-708, 710-714, 716, 717, 719-731, 734-738, 740, 741, 743-749	OMX PLATTSBURGH NY 129
130-139	005, 010-098, 100-212, 214-268, 270-298, 300-303, 305-312, 316-319, 325, 350-352, 354-418, 420-427, 430-516, 520-528, 530-532, 534, 535, 537-551, 553-564, 566, 600-620, 622-631, 633-641, 644-658, 660-662, 664-668, 680, 681, 683-693, 700, 701, 703-708, 710-714, 716, 717, 719-731, 734-738, 740, 741, 743-749	OMX SYRACUSE NY 130
170-173, 178, 179	005, 010-098, 100-212, 214-268, 270-342, 344, 346, 347, 349-352, 354-418, 420-427, 430-516, 520-528, 530-532, 534, 535, 537-551, 553-567, 570-577, 580-588, 600-620, 622-631, 633-641, 644-658, 660-662, 664-668, 680, 681, 683-693, 700, 701, 703-708, 710-714, 716-731, 733-741, 743-797, 800-816, 820, 822-831	OMX HARRISBURG PA 170
200, 201-209, 217	005, 010-098, 100-212, 214-268, 270-329, 334-339, 341, 342, 344, 346, 347, 349-352, 354-418, 420-427, 430-489, 492, 498-516, 520-528, 530-532, 534, 535, 537-551, 553-566, 600-620, 622-631, 633-641, 644-658, 660-662, 664-668, 680, 681, 683-693, 700, 701, 703-708, 710-714, 716-731, 734-738, 740, 741, 743-749, 755	OMX WASHINGTON DC 200
210-212, 214, 219	005, 010-098, 100-212, 214-268, 270-329, 334-339, 341, 342, 344, 346, 347, 349-352, 354-418, 420-427, 430-489, 492, 498-516, 520-528, 530-532, 534, 535, 537-551, 553-566, 600-620, 622-631, 633-641, 644-658, 660-662, 664-668, 680, 681, 683-693, 700, 701, 703-708, 710-714, 716, 717, 719-731, 734-738, 740, 741, 743-749	OMX BALTIMORE MD 212

Column A	Column B	Column C
240, 241, 243	005, 010-098, 100-212, 214-268, 270-329, 334-339, 341, 342, 344, 346, 347, 349-352, 354-418, 420-427, 430-516, 520-528, 530-532, 534, 535, 537-551, 553-567, 570-577, 580-588, 600-620, 622-631, 633-641, 644-658, 660-662, 664-681, 683-693, 700, 701, 703-708, 710-714, 716-731, 734-741, 743-769, 793-797	OMX ROANOKE VA 240
249-253, 255-259, 266	005, 010-098, 100-212, 214-268, 270-342, 344, 346, 347, 349-352, 354-418, 420-427, 430-516, 520-528, 530-532, 534, 535, 537-551, 553-567, 570-577, 580-588, 600-620, 622-631, 633-641, 644-658, 660-662, 664-681, 683-693, 700, 701, 703-708, 710-714, 716-731, 734-741, 743-769, 793-797	OMX CHARLESTON WV 250
350-352, 354, 355, 359, 362	005, 063-089, 100-212, 214-268, 270-339, 341, 342, 344, 346, 347, 349-352, 354-418, 420-427, 430-516, 520-528, 530-532, 534, 535, 537-551, 553-564, 566, 600-620, 622-631, 633-641, 644-658, 660-662, 664-668, 680, 681, 683-693, 700, 701, 703-708, 710-714, 716-731, 733-738, 740, 741, 743-767, 770-789, 798, 799, 880, 885	OMX BIRMINGHAM AL 350
376	005, 010-089, 100-212, 214-268, 270-324, 326-329, 334-339, 341, 342, 344, 346, 347, 349-352, 354-364, 367-393, 396-418, 420-427, 430-516, 520-528, 530-532, 534, 535, 537-551, 553-564, 566, 600-620, 622-631, 633-641, 644-658, 660-662, 664-681, 683-693, 716-731, 733-741, 743-767, 770-789, 798, 799, 880, 885	OMX JOHNSON CITY TN 376
500-503, 508, 509, 525	140-143, 147, 150-168, 179, 189-196, 240-243, 245-253, 255-266, 268, 270-274, 280-282, 285-289, 297, 298, 300-303, 305-309, 311, 350-352, 354-359, 362, 370-375, 380-389, 399-418, 420-427, 430-516, 520-528, 530-532, 534, 535, 537-551, 553-567, 570-577, 580-588, 600-620, 622-631, 633-641, 644-658, 660-662, 664-681, 683-693, 700, 701, 703-708, 710-714, 716-731, 733-741, 743-767, 770-789, 800-816, 820, 822-831, 840-844	OMX DES MOINES IA 500

Column A	Column B	Column C
504, 506, 507	140-172, 177-196, 240-243, 245-253, 255-266, 268, 270-319, 350-352, 354-364, 367, 368, 370-375, 380-389, 398-418, 420-427, 430-516, 520-528, 530-532, 534, 535, 537-551, 553-567, 570-577, 580-588, 590-620, 622-631, 633-641, 644-658, 660-662, 664-681, 683-693, 700, 701, 703-708, 710-714, 716-731, 733-741, 743-767, 770-789, 800-816, 820-831, 840-844	OMX WATERLOO IA 506
541-543	005, 010-098, 100-212, 214-268, 270-326, 340, 344, 350-352, 354-418, 420-427, 430-516, 520-528, 530-532, 534, 535, 537-551, 553-567, 570-577, 580-588, 600-620, 622-631, 633-641, 644-658, 660-662, 664-681, 683-693, 705-708, 710-714, 716, 717, 719-731, 734-741, 743-749	OMX GREEN BAY WI 541
585, 586	540, 546-548, 550, 551, 553-567, 570-577, 580-588, 590-599, 821	OMX BISMARCK ND 585
590, 591, 821	540, 546-548, 550, 551, 553-567, 570-577, 580-588, 590-599, 800-816, 820-838, 840-847, 850-853, 855-857, 859, 860, 863-865, 870-875, 877-879, 889-891, 893-895, 897, 898, 961, 970-986, 988-994, 998, 999	OMX BILLINGS MT 590
594	540, 546-548, 550, 551, 553-567, 570-577, 580-588, 590-599, 800-816, 820-838, 840-847, 850-853, 855-857, 859, 860, 863-865, 870-875, 877-879, 889-891, 893-895, 897, 898, 961, 970-986, 988-994, 998, 999	OMX GREAT FALLS MT 594
640, 641, 644-647, 649, 660-662	130-168, 190-192, 197-199, 240-243, 245-253, 255-266, 268, 270-323, 326, 335-339, 341, 342, 344, 346, 350-352, 354-359, 362, 369-393, 396-418, 420-427, 430-516, 520-528, 530-532, 534, 535, 537-551, 553-567, 570-577, 580-588, 600-620, 622-631, 633-641, 644-658, 660-662, 664-681, 683-693, 700, 701, 703-708, 710-714, 716-731, 733-741, 743-767, 770-792, 798-816, 820, 822-831, 840-847, 850-853, 855-857, 859, 860, 863, 865, 870-875, 877-885, 898	OMX KANSAS CITY MO 640

Column A	Column B	Column C
773-775	240-243, 245, 270-327, 334, 337-339, 341, 342, 344, 349-352, 354-418, 420-427, 450-455, 458-479, 498-516, 520-528, 530-532, 534, 535, 537-551, 553-564, 566, 600-620, 622-631, 633-641, 644-658, 660-662, 664-681, 683-693, 700, 701, 703-708, 710-714, 716-731, 733-741, 743-816, 820, 822-831, 850-853, 855-857, 859, 860, 863, 865, 870-875, 877-885	OMX NORTH HOUSTON TX 773
798, 799, 885	718, 733-738, 750-769, 779-799, 850-853, 855-857, 859, 860, 863-865, 870-875, 877-885	OMX EL PASO TX 798
824-826, 828	510-513, 515, 516, 590-608, 680, 681, 683-693, 800-816, 820-831, 840-847, 870-872, 874, 875, 877, 881, 884, 898	OMX CASPER WY 826
836, 837, 979	590-599, 800-816, 820-838, 840-847, 850-853, 855-857, 859, 860, 863-865, 870-875, 877-879, 889-891, 893-895, 897, 898, 940-966, 970-986, 988-994, 998, 999	OMX BOISE ID 836
910-916, 930	590-599, 750-754, 800-816, 820-838, 840-847, 850-853, 855-857, 859, 860, 863-865, 870-875, 877-879, 881-884, 889-891, 893-895, 897, 898, 900-908, 910-928, 930-966, 970-986, 988-994, 998, 999	OMX SANTA CLARITA CA 913
917, 918	590-599, 750-754, 800-816, 820-838, 840-847, 850-853, 855-857, 859, 860, 863-865, 870-875, 877-879, 881-884, 889-891, 893-895, 897, 898, 900-908, 910-928, 930-966, 970-986, 988-994, 998, 999	OMX INDUSTRY CA 917
919-921	590-599, 718, 750-755, 800-816, 820-838, 840-847, 850-853, 855-857, 859, 860, 863-865, 870-875, 877-879, 881-884, 889-891, 893-895, 897, 898, 900-908, 910-928, 930-966, 970-986, 988-994, 998, 999	OMX SAN DIEGO CA 920
922-925	590-599, 718, 750-755, 800-816, 820-838, 840-847, 850-853, 855-857, 859, 860, 863-865, 870-875, 877-879, 881-884, 889-891, 893-895, 897, 898, 900-908, 910-928, 930-966, 970-986, 988-994, 998, 999	OMX SN BERNARDINO CA 923

Column A	Column B	Column C
905-908, 926-928	590-599, 750-754, 800-816, 820-838, 840-847, 850-853, 855-857, 859, 860, 863-865, 870-875, 877-879, 881-884, 889-891, 893-895, 897, 898, 900-908, 910-928, 930-966, 970-986, 988-994, 998, 999	OMX SANTA ANA CA 926
931, 934	590-599, 750-754, 800-816, 820-838, 840-847, 850-853, 855-857, 859, 860, 863-865, 870-875, 877-879, 881-884, 889-891, 893-895, 897, 898, 900-908, 910-928, 930-966, 970-986, 988-994, 998, 999	OMX SANTA BARBARA CA 931
932, 933, 935	590-599, 750-754, 800-816, 820-838, 840-847, 850-853, 855-857, 859, 860, 863-865, 870-875, 877-879, 881-884, 889-891, 893-895, 897, 898, 900-908, 910-928, 930-966, 970-986, 988-994, 998, 999	OMX BAKERSFIELD CA 932
955	832-834, 836, 837, 840-847, 850-853, 856, 857, 859, 860, 863-865, 873, 874, 877-879, 881, 882, 884, 889-891, 893-895, 897, 898, 900-908, 910-928, 930-966, 970-974, 976-986, 988, 989, 993	OMX EUREKA CA 955
942, 956-959	590-599, 800-816, 820-838, 840-847, 850-853, 855-857, 859, 860, 863-865, 870-875, 877-879, 881-884, 889-891, 893-895, 897, 898, 900-908, 910-928, 930-966, 970-986, 988-994, 998, 999	OMX SACRAMENTO CA 956
975	832-838, 894-895, 897, 900-908, 910-928, 930-966, 970-986, 988-994, 998-999	OMX MEDFORD OR 975
Change To:		
010-013	005, 010-212, 214-268, 270-329, 344, 347, 350-352, 354-418, 420-427, 430-516, 520-528, 530-532, 534, 535, 537-551, 553-567, 570-577, 580-588, 600-620, 622-631, 633-641, 644-658, 660-662, 664-668, 680, 681, 683-693, 700, 701, 703-708, 710-714, 716-731, 734-738, 740, 741, 743-749, 755	OMX SPRINGFIELD MA 010

Column A	Column B	Column C
014-017	005, 010-212, 214-268, 270-329, 344, 347, 350-352, 354-399, 410, 430-459, 470, 480-499, 530-532, 534, 535, 537-539, 541-545, 549, 600-611, 613-620, 622-631, 633-639, 700, 701, 703-708, 710-714, 716-729, 740, 741, 743-747, 749, 755	OMX CENTRAL MA 015
018, 019, 055	005, 010-212, 214-268, 270-329, 344, 347, 350-352, 354-399, 410, 430-459, 470, 480-499, 530-532, 534, 535, 537-539, 541-545, 549, 600-611, 613-620, 622-631, 633-639, 700, 701, 703-708, 710-714, 716-729, 740, 741, 743-747, 749, 755	OMX MIDDLESEX-ESX MA 018
021, 022, 024	005, 010-212, 214-268, 270-329, 344, 347, 350-352, 354-399, 410, 430-459, 470, 480-499, 530-532, 534, 535, 537-539, 541-545, 549, 600-611, 613-620, 622-631, 633-639, 700, 701, 703-708, 710-714, 716-729, 740, 741, 743-747, 749, 755	OMX BOSTON MA 021
020, 023, 025, 026	005, 010-212, 214-268, 270-329, 344, 347, 350-352, 354-399, 410, 430-459, 470, 480-499, 530-532, 534, 535, 537-539, 541-545, 549, 600-611, 613-620, 622-631, 633-639, 700, 701, 703-708, 710-714, 716-729, 740, 741, 743-747, 749, 755	OMX BROCKTON MA 023
027-029	005, 010-212, 214-268, 270-329, 344, 347, 350-352, 354-399, 410, 430-459, 470, 480-499, 530-532, 534, 535, 537-539, 541-545, 549, 600-611, 613-620, 622-631, 633-639, 700, 701, 703-708, 710-714, 716-729, 740-747, 749, 755	OMX PROVIDENCE RI 028
030-034, 038	005, 010-212, 214-268, 270-323, 326-334, 340, 344, 347, 349-352, 354-364, 367-393, 396-399, 410, 430-459, 470, 480-499, 530-532, 534, 535, 537-539, 541-545, 549, 600-611, 613-620, 622-631, 633-639, 700, 701, 703-708, 716, 717, 719-729	OMX MANCHESTER NH 030

Column A	Column B	Column C	Column A	Column B	Column C
039-043, 045, 048	005, 010-212, 214-268, 270-323, 326-334, 340, 344, 347, 349-352, 354- 364, 367-393, 396-399, 410, 430-459, 470, 480- 499, 530-532, 534, 535, 537-539, 541-545, 549, 600-611, 613-620, 622- 631, 633-639, 700, 701, 703-708, 716, 717, 719- 729	OMX SOUTHERN ME 040	066, 068, 069	005, 010-212, 214-268, 270-342, 344, 346, 347, 349-352, 354-418, 420- 427, 430-516, 520-528, 530-532, 534, 535, 537- 551, 553-567, 570-577, 580-588, 600-620, 622- 631, 633-641, 644-658, 660-662, 664-668, 680, 681, 683-693, 700, 701, 703-708, 710-714, 716- 731	OMX STAMFORD CT 068
044, 046, 047, 049	005, 010-212, 214-268, 270-298, 300-303, 305- 312, 316-319, 350-352, 354-364, 367-386, 388, 389, 393, 397-399, 410, 430-459, 470, 480-499, 530-532, 534, 535, 537- 539, 541-545, 549, 600- 611, 613-620, 622-631, 633-639, 723	OMX EASTERN ME 044	070-073, 078, 079, 088, 089	005, 010-212, 214-268, 270-342, 346-347, 349- 352, 354-418, 420-427, 430-516, 520-528, 530- 532, 534, 535, 537-551, 553-567, 570-577, 580- 588, 600-620, 622-631, 633-641, 644-658, 660- 662, 664-668, 680-681, 683-693, 700-701, 703- 708, 710-714, 716-731	OMX DV DANIELS NJ 07099
035-037, 050-053, 057-059	005, 010-212, 214-268, 270-323, 326-334, 340, 344, 347, 349-352, 354- 364, 367-393, 396-399, 410, 430-459, 470, 480- 499, 530-532, 534, 535, 537-539, 541-545, 549, 600-611, 613-620, 622- 631, 633-639, 700, 701, 703-708, 716, 717, 719- 729	OMX WHITE RIV JCT VT 050	074-076	005, 010-212, 214-268, 270-342, 344, 346, 347, 349-352, 354-418, 420- 427, 430-516, 520-528, 530-532, 534, 535, 537- 551, 553-567, 570-577, 580-588, 600-620, 622- 631, 633-641, 644-658, 660-662, 664-668, 680, 681, 683-693, 700, 701, 703-708, 710-714, 716- 731	OMX NNJ METRO NJ 076
054, 056	005, 010-212, 214-268, 270-323, 326-334, 340, 344, 347, 349-352, 354- 364, 367-393, 396-399, 410, 430-459, 470, 480- 499, 530-532, 534, 535, 537-539, 541-545, 549, 600-611, 613-620, 622- 631, 633-639, 700, 701, 703-708, 716, 717, 719- 729	OMX BURLINGTON VT 054	100-102, 104	005, 010-212, 214-268, 270-342, 344, 346, 347, 349-352, 354-418, 420- 427, 430-516, 520-528, 530-532, 534, 535, 537- 551, 553-567, 570-577, 580-588, 600-620, 622- 631, 633-641, 644-658, 660-662, 664-668, 680, 681, 683-693, 700, 701, 703-708, 710-714, 716- 731	OMX NEW YORK NY 100
060-063	005, 010-212, 214-268, 270-329, 344, 347, 350- 352, 354-418, 420-427, 430-516, 520-528, 530- 532, 534, 535, 537-551, 553-567, 570-577, 580- 588, 600-620, 622-631, 633-641, 644-658, 660- 662, 664-668, 680, 681, 683-693, 700, 701, 703- 708, 710-714, 716, 717, 719-731, 734-738, 740, 741, 743-749, 755	OMX HARTFORD CT 060	105-109	005, 010-212, 214-268, 270-342, 344, 346, 347, 349-352, 354-418, 420- 427, 430-516, 520-528, 530-532, 534, 535, 537- 551, 553-567, 570-577, 580-588, 600-620, 622- 631, 633-641, 644-658, 660-662, 664-668, 680, 681, 683-693, 700, 701, 703-708, 710-714, 716- 731	OMX WESTCHESTER NY 105
064, 065, 067	005, 010-212, 214-268, 270-329, 344, 347, 350- 352, 354-418, 420-427, 430-516, 520-528, 530- 532, 534, 535, 537-551, 553-567, 570-577, 580- 588, 600-620, 622-631, 633-641, 644-658, 660- 662, 664-668, 680, 681, 683-693, 700, 701, 703- 708, 710-714, 716-731, 734-738, 740, 741, 743- 749, 755	OMX SOUTHERN CT 064			

Column A	Column B	Column C
103, 110-114, 116	005, 010-212, 214-268, 270-342, 344, 346, 347, 349-352, 354-418, 420-427, 430-516, 520-528, 530-532, 534, 535, 537-551, 553-567, 570-577, 580-588, 600-620, 622-631, 633-641, 644-658, 660-662, 664-668, 680, 681, 683-693, 700, 701, 703-708, 710-714, 716-731	OMX BROOKLYN NY 112
005, 115, 117-119	005, 010-212, 214-268, 270-342, 344, 346, 347, 349-352, 354-418, 420-427, 430-516, 520-528, 530-532, 534, 535, 537-551, 553-567, 570-577, 580-588, 600-620, 622-631, 633-641, 644-658, 660-662, 664-668, 680, 681, 683-693, 700, 701, 703-708, 710-714, 716-731	OMX MID-ISLAND NY 117
120-123, 128	005, 010-212, 214-268, 270-298, 300-329, 344, 347, 350-352, 354-418, 420-427, 430-516, 520-528, 530-532, 534, 535, 537-551, 553-564, 566, 567, 570-577, 580-588, 600-620, 622-631, 633-641, 644-658, 660-662, 664-668, 680, 681, 683-693, 700, 701, 703-708, 710-714, 716-731, 734-738, 740, 741, 743-749, 755	OMX ALBANY NY 120
124-127	005, 010-212, 214-268, 270-342, 344, 346, 347, 349-352, 420-427, 430-516, 520-528, 530-532, 534, 535, 537-551, 553-567, 570-577, 580-588, 600-620, 622-631, 633-641, 644-658, 660-662, 664-668, 680, 681, 683-693, 700, 701, 703-708, 710-714, 716-731	OMX MID-HUDSON NY 125
129	005, 010-212, 214-268, 270-323, 326-334, 340, 344, 347, 349-352, 354-364, 367-393, 396-399, 410, 430-459, 470, 480-499, 530-532, 534, 535, 537-539, 541-545, 549, 600-611, 613-620, 622-631, 633-639, 700, 701, 703-708, 716, 717, 719-729	OMX PLATTSBURGH NY 129

Column A	Column B	Column C
130-139	005, 010-212, 214-268, 270-298, 300-329, 344, 347, 350-352, 354-418, 420-427, 430-516, 520-528, 530-532, 534, 535, 537-551, 553-564, 566, 567, 570-577, 580-588, 600-620, 622-631, 633-641, 644-658, 660-662, 664-668, 680, 681, 683-693, 700, 701, 703-708, 710-714, 716-731, 734-738, 740, 741, 743-749, 755	OMX SYRACUSE NY 130
170-176, 178, 179	005, 010-098, 100-212, 214-268, 270-342, 344, 346, 347, 349-352, 354-418, 420-427, 430-516, 520-528, 530-532, 534, 535, 537-551, 553-567, 570-577, 580-588, 600-620, 622-631, 633-641, 644-658, 660-662, 664-668, 680, 681, 683-693, 700, 701, 703-708, 710-714, 716-731, 733-741, 743-797, 800-816, 820, 822-831	OMX HARRISBURG PA 170
200, 201-209	005, 010-098, 100-212, 214-268, 270-329, 334-339, 341, 342, 344, 346, 347, 349-352, 354-418, 420-427, 430-489, 492, 498-516, 520-528, 530-532, 534, 535, 537-551, 553-566, 600-620, 622-631, 633-641, 644-658, 660-662, 664-668, 680, 681, 683-693, 700, 701, 703-708, 710-714, 716-731, 734-738, 740, 741, 743-749, 755	OMX WASHINGTON DC 200
210-212, 214, 217, 219	005, 010-098, 100-212, 214-268, 270-329, 334-339, 341, 342, 344, 346, 347, 349-352, 354-418, 420-427, 430-489, 492, 498-516, 520-528, 530-532, 534, 535, 537-551, 553-566, 600-620, 622-631, 633-641, 644-658, 660-662, 664-668, 680, 681, 683-693, 700, 701, 703-708, 710-714, 716, 717, 719-731, 734-738, 740, 741, 743-749	OMX BALTIMORE MD 212
240, 241, 243, 245	005, 010-098, 100-212, 214-268, 270-329, 334-339, 341, 342, 344, 346, 347, 349-352, 354-418, 420-427, 430-516, 520-528, 530-532, 534, 535, 537-551, 553-567, 570-577, 580-588, 600-620, 622-631, 633-641, 644-658, 660-662, 664-681, 683-693, 700, 701, 703-708, 710-714, 716-731, 734-741, 743-769, 793-797	OMX ROANOKE VA 240

Column A	Column B	Column C	Column A	Column B	Column C
249-253, 255-259, 266, 411, 412, 415, 416	005, 010-098, 100-212, 214-268, 270-342, 344, 346, 347, 349-352, 354- 418, 420-427, 430-516, 520-528, 530-532, 534, 535, 537-551, 553-567, 570-577, 580-588, 600- 620, 622-631, 633-641, 644-658, 660-662, 664- 681, 683-693, 700, 701, 703-708, 710-714, 716- 731, 734-741, 743-769, 793-797	OMX CHARLESTON WV 250	504, 506, 507, 521	140-172, 177-196, 240- 243, 245-253, 255-266, 268, 270-319, 350-352, 354-364, 367, 368, 370- 375, 380-389, 398-418, 420-427, 430-516, 520- 528, 530-532, 534, 535, 537-551, 553-567, 570- 577, 580-588, 590-620, 622-631, 633-641, 644- 658, 660-662, 664-681, 683-693, 700, 701, 703- 708, 710-714, 716-731, 733-741, 743-789, 800- 816, 820-831, 840-844	OMX WATERLOO IA 506
350-352, 354-359, 362	005, 060-089, 100-212, 214-268, 270-339, 341, 342, 344, 346, 347, 349- 352, 354-418, 420-427, 430-516, 520-528, 530- 532, 534, 535, 537-551, 553-564, 566, 600-620, 622-631, 633-641, 644- 658, 660-662, 664-668, 680, 681, 683-693, 700, 701, 703-708, 710-714, 716-731, 733-738, 740, 741, 743-789, 798, 799, 880, 885	OMX BIRMINGHAM AL 350	541-543, 549	005, 010-098, 100-212, 214-268, 270-326, 340, 344, 350-352, 354-418, 420-427, 430-516, 520- 528, 530-532, 534, 535, 537-551, 553-567, 570- 577, 580-588, 600-620, 622-631, 633-641, 644- 658, 660-662, 664-681, 683-693, 705-708, 710- 714, 716, 717, 719-731, 734-741, 743-749	OMX GREEN BAY WI 541
242, 376	005, 010-089, 100-212, 214-268, 270-324, 326- 329, 334-339, 341, 342, 344, 346, 347, 349-352, 354-364, 367-393, 396- 418, 420-427, 430-516, 520-528, 530-532, 534, 535, 537-551, 553-564, 566, 600-620, 622-631, 633-641, 644-658, 660- 662, 664-681, 683-693, 716-731, 733-741, 743- 767, 770-789, 798, 799, 880, 885	OMX JOHNSON CITY TN 376	590, 591, 593, 821	540, 546-548, 550, 551, 553-567, 570-577, 580- 588, 590-599, 800-816, 820-838, 840-847, 850- 853, 855-857, 859, 860, 863-865, 870-875, 877- 879, 889-891, 893-895, 897, 898, 961, 970-986, 988-994, 998, 999	OMX BILLINGS MT 590
500-503, 505, 508, 509, 525	140-143, 147, 150-168, 179, 189-196, 240-243, 245-253, 255-266, 268, 270-274, 280-282, 285- 289, 297, 298, 300-303, 305-309, 311, 350-352, 354-359, 362, 370-375, 380-389, 399-418, 420- 427, 430-516, 520-528, 530-532, 534, 535, 537- 551, 553-567, 570-577, 580-588, 600-620, 622- 631, 633-641, 644-658, 660-662, 664-681, 683- 693, 700, 701, 703-708, 710-714, 716-731, 733- 741, 743-789, 800-816, 820, 822-831, 840-844	OMX DES MOINES IA 500	576, 585, 586	540, 546-548, 550, 551, 553-567, 570-577, 580- 588, 590-599, 821	OMX BISMARCK ND 585
			594-597	540, 546-548, 550, 551, 553-567, 570-577, 580- 588, 590-599, 800-816, 820-838, 840-847, 850- 853, 855-857, 859, 860, 863-865, 870-875, 877- 879, 889-891, 893-895, 897, 898, 961, 970-986, 988-994, 998, 999	OMX GREAT FALLS MT 594
			640, 641, 644-647, 649, 660- 662, 667	130-168, 190-192, 197- 199, 240-243, 245-253, 255-266, 268, 270-323, 326, 335-339, 341, 342, 344, 346, 350-352, 354- 359, 362, 369-393, 396- 418, 420-427, 430-516, 520-528, 530-532, 534, 535, 537-551, 553-567, 570-577, 580-588, 600- 620, 622-631, 633-641, 644-658, 660-662, 664- 681, 683-693, 700, 701, 703-708, 710-714, 716- 731, 733-741, 743-767, 770-792, 798-816, 820, 822-831, 840-847, 850- 853, 855-857, 859, 860, 863, 865, 870-875, 877- 885, 898	OMX KANSAS CITY MO 640

Column A	Column B	Column C
773-778	240-243, 245, 270-329, 334-339, 341, 342, 344, 346, 347, 349-352, 354-418, 420-427, 430-438, 450-479, 498-516, 520-528, 530-532, 534, 535, 537-551, 553-564, 566, 600-620, 622-631, 633-641, 644-658, 660-662, 664-681, 683-693, 700, 701, 703-708, 710-714, 716-731, 733-741, 743-816, 820, 822-831, 850-853, 855-857, 859, 860, 863, 865, 870-875, 877-885	OMX NORTH HOUSTON TX 773
798, 799, 880, 885	718, 733-738, 750-769, 779-799, 850-853, 855-865, 859, 860, 863-865, 870-875, 877-885	OMX EL PASO TX 798
824-828	500-509, 515, 516, 520-528, 590-608, 680, 681, 683-693, 800-816, 820-831, 840-847, 870-872, 874, 875, 877-884, 898, 900-908, 910-928, 930-935, 962-966, 970-978, 980-994, 998, 999	OMX CASPER WY 826
833, 836, 837, 979	590-599, 800-816, 820-838, 840-847, 850-853, 855-857, 859, 860, 863-865, 870-875, 877-879, 889-891, 893-895, 897, 898, 940-966, 970-986, 988-994, 998, 999	OMX BOISE ID 836
910-916, 930	590-599, 750-754, 756-759, 800-816, 820-838, 840-847, 850-853, 855-857, 859, 860, 863-865, 870-875, 877-879, 881-884, 889-891, 893-895, 897, 898, 900-908, 910-928, 930-966, 970-986, 988-994, 998, 999	OMX SANTA CLARITA CA 913
917, 918	590-599, 750-754, 756-759, 800-816, 820-838, 840-847, 850-853, 855-857, 859, 860, 863-865, 870-875, 877-879, 881-884, 889-891, 893-895, 897, 898, 900-908, 910-928, 930-966, 970-986, 988-994, 998, 999	OMX INDUSTRY CA 917
919-921	590-599, 750-754, 756-759, 800-816, 820-838, 840-847, 850-853, 855-857, 859, 860, 863-865, 870-875, 877-879, 881-884, 889-891, 893-895, 897, 898, 900-908, 910-928, 930-966, 970-986, 988-994, 998, 999	OMX SAN DIEGO CA 920

Column A	Column B	Column C
922-925	590-599, 750-754, 756-759, 800-816, 820-838, 840-847, 850-853, 855-857, 859, 860, 863-865, 870-875, 877-879, 881-884, 889-891, 893-895, 897, 898, 900-908, 910-928, 930-966, 970-986, 988-994, 998, 999	OMX SN BERNARDINO CA 923
905-908, 926-928	590-599, 750-754, 756-759, 800-816, 820-838, 840-847, 850-853, 855-857, 859, 860, 863-865, 870-875, 877-879, 881-884, 889-891, 893-895, 897, 898, 900-908, 910-928, 930-966, 970-986, 988-994, 998, 999	OMX SANTA ANA CA 926
931, 934	590-599, 750-754, 756-759, 800-816, 820-838, 840-847, 850-853, 855-857, 859, 860, 863-865, 870-875, 877-879, 881-884, 889-891, 893-895, 897, 898, 900-908, 910-928, 930-966, 970-986, 988-994, 998, 999	OMX SANTA BARBARA CA 931
932, 933, 935	590-599, 750-754, 756-759, 800-816, 820-838, 840-847, 850-853, 855-857, 859, 860, 863-865, 870-875, 877-879, 881-884, 889-891, 893-895, 897, 898, 900-908, 910-928, 930-966, 970-986, 988-994, 998, 999	OMX BAKERSFIELD CA 932
955	832-838, 840-847, 850-853, 855-857, 859, 860, 863-865, 870-875, 877-879, 881-884, 889-891, 893-895, 897, 898, 900-908, 910-928, 930-966, 970-986, 988, 989, 993	OMX EUREKA CA 955
942, 952, 953, 956-959	590-599, 800-816, 820-838, 840-847, 850-853, 855-857, 859, 860, 863-865, 870-875, 877-879, 881-884, 889-891, 893-895, 897, 898, 900-908, 910-928, 930-966, 970-986, 988-994, 998, 999	OMX SACRAMENTO CA 956
975- 976	832-838, 894-895, 897, 900-908, 910-928, 930-966, 970-986, 988-994, 998-999	OMX MEDFORD OR 975
Delete:		
174-176	005, 010-098, 100-212, 214-268, 270-342, 344, 346, 347, 349-352, 354-418, 420-427, 430-516, 520-528, 530-532, 534, 535, 537-551, 553-567, 570-577, 580-588, 600-620, 622-631, 633-641, 644-658, 660-662, 664-681, 683-693, 700, 701, 703-708, 710-714, 716-731, 733-741, 743-797, 800-816, 820, 822-831	OMX LANCASTER PA 175

Column A	Column B	Column C
242	005, 010-098, 100-212, 214-268, 270-329, 334-339, 341, 342, 344, 346, 347, 349-352, 354-418, 420-427, 430-516, 520-528, 530-532, 534, 535, 537-551, 553-567, 570-577, 580-588, 600-620, 622-631, 633-641, 644-658, 660-662, 664-681, 683-693, 700, 701, 703-708, 710-714, 716-731, 734-741, 743-769, 793-797	OMX BRISTOL VA 242
245	005, 010-098, 100-212, 214-268, 270-329, 334-339, 341, 342, 344, 346, 347, 349-352, 354-418, 420-427, 430-516, 520-528, 530-532, 534, 535, 537-551, 553-567, 570-577, 580-588, 600-620, 622-631, 633-641, 644-658, 660-662, 664-681, 683-693, 700, 701, 703-708, 710-714, 716-731, 734-741, 743-769, 793-797	OMX LYNCHBURG VA 245
356-358	005, 063-089, 100-123, 128-212, 214-268, 270-339, 341, 342, 344, 346, 347, 349-352, 354-418, 420-427, 430-492, 498-500, 502-516, 520-528, 530-532, 534, 535, 537-551, 553-564, 566, 600-620, 622-631, 633-641, 644-658, 660-662, 664-668, 680, 681, 683-693, 700, 701, 703-708, 710-714, 716-731, 734-738, 740, 741, 743-764, 770-778	OMX HUNTSVILLE AL 357
411, 412, 415, 416	005, 010-098, 100-212, 214-268, 270-329, 334-339, 341, 342, 344, 346, 347, 349-352, 354-418, 420-427, 430-516, 520-528, 530-532, 534, 535, 537-551, 553-567, 570-577, 580-588, 600-620, 622-631, 633-641, 644-658, 660-662, 664-681, 683-693, 700, 701, 703-708, 710-714, 716-731, 733-741, 743-816, 820, 822-831, 865, 870-875, 877-885	OMX ASHLAND KY 411

Column A	Column B	Column C
505	140-143, 147, 150-168, 179, 189-196, 240-243, 245-253, 255-266, 268, 270-274, 280-282, 285-289, 297, 298, 300-303, 305-309, 311, 350-352, 354-359, 362, 370-375, 380-389, 399-418, 420-427, 430-516, 520-528, 530-532, 534, 535, 537-551, 553-567, 570-577, 580-588, 600-620, 622-631, 633-641, 644-658, 660-662, 664-681, 683-693, 700, 701, 703-708, 710-714, 716-731, 733-741, 743-767, 770-789, 800-816, 820, 822-831	OMX FORT DODGE IA 505
521	140-143, 147, 150-168, 179, 189-196, 240-243, 245-253, 255-266, 268, 270-274, 280-282, 285-289, 297, 298, 300-303, 305-309, 311, 350-352, 354-359, 362, 370-375, 380-389, 399-418, 420-427, 430-516, 520-528, 530-532, 534, 535, 537-551, 553-567, 570-577, 580-588, 600-620, 622-631, 633-641, 644-658, 660-662, 664-681, 683-693, 700, 701, 703-708, 710-714, 716-731, 733-741, 743-767, 770-789, 800-816, 820, 822-831	OMX DECORAH IA 521
549	005, 010-098, 100-212, 214-268, 270-322, 324-326, 340, 344, 350-352, 354-393, 395-418, 420-427, 430-516, 520-528, 530-532, 534, 535, 537-551, 553-567, 570-577, 580-588, 600-620, 622-631, 633-641, 644-658, 660-662, 664-681, 683-693, 705-708, 710-714, 716, 717, 719-731, 734-741, 743-749	OMX OSHKOSH WI 549
576	500-516, 520-528, 540, 546-548, 550, 551, 553-567, 570-577, 580-588, 590-599, 612, 640, 641, 644-658, 660-662, 664-681, 683-693, 739, 800-816, 820-831, 840-847	OMX MOBRIDGE SD 576
593	540, 546-548, 550, 551, 553-567, 570-577, 580-588, 590-599, 800-816, 820-838, 840-847, 850-853, 855-857, 859, 860, 863-865, 870-875, 877-879, 889-891, 893-895, 897, 898, 961, 970-986, 988-994, 998, 999	OMX MILES CITY MT 593

Column A	Column B	Column C
595	540, 546-548, 550, 551, 553-567, 570-577, 580-588, 590-599, 800-816, 820-838, 840-847, 850-853, 855-857, 859, 860, 863-865, 870-875, 877-879, 889-891, 893-895, 897, 898, 961, 970-986, 988-994, 998, 999	OMX HAVRE MT 595
596	540, 546-548, 550, 551, 553-567, 570-577, 580-588, 590-599, 800-816, 820-838, 840-847, 850-853, 855-857, 859, 860, 863-865, 870-875, 877-879, 889-891, 893-895, 897, 898, 961, 970-986, 988-994, 998, 999	OMX HELENA MT 596
597	540, 546-548, 550, 551, 553-567, 570-577, 580-588, 590-599, 800-816, 820-838, 840-847, 850-853, 855-857, 859, 860, 863-865, 870-875, 877-879, 889-891, 893-895, 897, 898, 961, 970-986, 988-994, 998, 999	OMX BUTTE MT 597
667	080-084, 130-168, 197-199, 240-243, 245-253, 255-266, 268, 270-323, 326, 335-339, 341, 342, 344, 346, 350-352, 354-359, 362, 369-393, 396-418, 420-427, 430-516, 520-528, 530-532, 534, 535, 537-551, 553-567, 570-577, 580-588, 600-620, 622-631, 633-641, 644-658, 660-662, 664-681, 683-693, 700, 701, 703-708, 710-714, 716-731, 733-741, 743-767, 770-792, 798-816, 820, 822-831, 840-847, 850-853, 855-857, 859, 860, 863, 865, 870-875, 877-885, 898	OMX FORT SCOTT KS 667
776, 777	240, 241, 243, 245, 270-279, 283-285, 294, 316-319, 325, 334, 349, 387-389, 396, 398, 410-416, 450-455, 458-470, 472-474, 479, 504, 506, 507, 510-514, 520-524, 527, 528, 530-532, 534, 535, 537-551, 553-564, 566, 600-617, 646, 686, 687, 690-693, 700, 701, 703-708, 710-714, 716-722, 724-731, 733-738, 740, 741, 743-768, 770-796, 800-816, 820, 822, 823, 825-827, 850-853, 855-857, 859, 860, 863-865, 873, 874, 878	OMX BEAUMONT TX 776

Column A	Column B	Column C
778	240, 241, 243, 245, 270-292, 294, 295, 297-299, 304, 308, 309, 313, 314, 316-319, 321, 325, 327-329, 334, 347, 349, 376, 387-389, 398, 410-418, 425, 426, 450-455, 458-470, 472-474, 479, 504, 506, 507, 520-524, 527, 528, 530-532, 534, 535, 537-543, 546-551, 553-564, 600-617, 646, 692, 693, 700, 701, 703-708, 710-714, 716-722, 724-731, 733-738, 740, 741, 743-768, 770-796, 800-807, 814-816, 820, 822, 823, 825-831, 850-853, 855-857, 859, 860, 863, 874	OMX BRYAN TX 778
827	514-516, 590-608, 680, 681, 683-689, 692, 693, 800-816, 820-831, 840-847, 856, 857, 865, 870-875, 877-884, 898	OMX GILLETTE WY 827
833	590-599, 800-816, 820-838, 840-847, 850-853, 855-857, 859, 860, 863-865, 870-875, 877-879, 881-884, 889-891, 893-895, 897, 898, 940-951, 954-966, 970-986, 988-994, 998, 999	OMX TWIN FALLS ID 833
880	718, 733, 750-769, 779-799, 850-853, 855-857, 859, 860, 863, 865, 870-875, 877-885	OMX LAS CRUCES NM 880
952, 953	590-599, 800-816, 820-838, 840-847, 850-853, 855-857, 859, 860, 863-865, 870-875, 877-879, 881-884, 889-891, 893-895, 897, 898, 900-908, 910-928, 930-966, 970-986, 988-994, 998, 999	OMX STOCKTON CA 952
976	590-599, 800-816, 821, 832-838, 840-847, 850-853, 855, 859, 860, 863-865, 870-875, 877-879, 881-884, 889-891, 893-895, 897, 898, 900-908, 910-928, 930-966, 970-986, 988-994, 998, 999	OMX KLAMATH FALLS OR 976

* * * * *

L600 Standard Mail, Package Services, and Parcel Select Regional Ground**L601 Network Distribution Centers (NDCs)**

* * * * *

Column A	Column B
Change From: 500-516, 520-528, 570-577, 612, 680, 681, 683-689	NDC DES MOINES IA 50999
498, 499, 540-551, 553-567, 580-588	NDC MPLS/STP MN 55502
Change To: 500-516, 520-528, 570-575, 577, 612, 680, 681, 683-689	NDC DES MOINES IA 50999
498, 499, 540-551, 553-567, 576, 580-588	NDC MPLS/STP MN 55502

* * * * *

L602 ASFs

* * * * *

Column A	Column B
Change From: 570-577	ASF SIOUX FALLS SD 570
565, 567, 580-588	ASF FARGO ND 580
Change To: 510-513, 570-575, 577	ASF SIOUX FALLS SD 570
565, 567, 576, 580-588	ASF FARGO ND 580

* * * * *

L605 NDCs/ASFs — Nonmachinable Parcel Post NDC Presort and ONDC Presort

* * * * *

Column A	Column B
Change From: 570-577	ASF SIOUX FALLS SD 570
565, 567, 580-588	ASF FARGO ND 580
Change To: 570-575, 577	ASF SIOUX FALLS SD 570
565, 567, 576, 580-588	ASF FARGO ND 580

* * * * *

L606 5-Digit Scheme — Standard Mail, First-Class Mail, and Package Services Parcels

* * * * *

Column A	Column B
Change From: 01002, 01004	AMHERST MA 01002
01201-01203, 01226, 01240	PITTSFIELD MA 01201
01331, 01368	ATHOL MA 01331
01344, 01349, 01376	TURNERS FALLS MA 01376
02110, 02210	BOSTON MA 02110
02114, 02203, 02222	BOSTON MA 02114
02116, 02117, 02199, 02216, 02217, 02295	BOSTON MA 02116
02118-02120	ROXBURY MA 02119
02184, 02185	BRAINTREE MA 02184
02445, 02446	BROOKLINE MA 02446

Column A	Column B
02540, 02541	FALMOUTH MA 02540
03034, 03040	CANDIA NH 03034
03051, 03052	HUDSON NH 03051
03842, 03843	HAMPTON NH 03842
04038, 04093	GORHAM ME 04038
04096, 04097	YARMOUTH ME 04096
04210-04212	AUBURN ME 04210
04222, 04250, 04252	LISBON ME 04250
04330, 04332, 04336, 04338	AUGUSTA ME 04330
04412, 04474	BREWER ME 04412
04426, 04481	DOVER FOXCROFT ME 04426
04841, 04856	ROCKLAND ME 04841
05601-05604, 05609, 05620, 05633	MONTPELIER VT 05602
05657, 05661	MORRISVILLE VT 05661
05701, 05702	RUTLAND VT 05701
05731, 05743	FAIR HAVEN VT 05743
06050-06053	NEW BRITAIN CT 06050
06078, 06080, 06093	SUFFIELD CT 06078
06082, 06083	ENFIELD CT 06082
06063, 06094, 06098	WINSTED CT 06098
06101, 06102, 06141-06147, 06150-06156, 06160, 06176, 06180, 06183, 06199	HARTFORD CT 06101
06106, 06112, 06126	HARTFORD CT 06106
06110, 06133	W HARTFORD CT 06110
06109, 06114	HARTFORD CT 06114
06268, 06269	STORRS MANSFIELD CT 06268
06510, 06511, 06519, 06530-06536, 06538, 06540	NEW HAVEN CT 06511
06604, 06606	BRIDGEPORT CT 06604
06701, 06702, 06720-06726	WATERBURY CT 06701
07011-07013, 07015	CLIFTON NJ 07015
07060, 07061	PLAINFIELD NJ 07060
07801, 07803	DOVER NJ 07801
07826, 07827, 07890	BRANCHVILLE NJ 07826
07901, 07902	SUMMIT NJ 07901
07960-07963	MORRISTOWN NJ 07960
10601, 10602	WHITE PLAINS NY 10601
10925, 10979	GREENWOOD LAKE NY 10925
10940-10941, 10943	MIDDLETOWN NY 10940
11568, 11590	WESTBURY NY 11590
11746, 11747	HUNTINGTON STATION NY 11746
12533, 12540, 12570	HOPEWELL JUNCTION NY 12533
12601, 12602	POUGHKEEPSIE NY 12601
12754, 12783, 13734	LIBERTY NY 12754
13039, 13041	CLAY NY 13041
13209, 13219	SYRACUSE NY 13209
13790, 13795, 13901-13905	BINGHAMTON NY 13901
17102-17103, 17110	HARRISBURG PA 17110
17106-17107, 17120-17130	HARRISBURG PA 17107
37909, 37912, 37921	KNOXVILLE TN 37912
37922, 37933, 37934	CONCORD TN 37922
37923, 37930-37932	KNOXVILLE TN 37923
40258, 40266, 40268	LOUISVILLE KY 40258
54801, 54888	SPOONER WI 54801
55702, 55779, 55791	SAGINAW MN 55779
55901-55903, 55905	ROCHESTER MN 55901
56301-56304	ST CLOUD MN 56301
63755, 63766	JACKSON MO 63755
63750, 63787	ZALMA MO 63787

Column A	Column B
63841, 63936	DEXTER MO 63841
64035, 64085	RICHMOND MO 64085
64402, 64438	ALBANY MO 64402
65775, 65776, 65788, 65789	WEST PLAINS MO 65775
66732, 66755	MORAN KS 66755
68508, 68528	LINCOLN NE 68508
68505, 68527	LINCOLN NE 68505
78732, 78734, 78738	AUSTIN TX 78732
78716, 78733, 78746	AUSTIN TX 78733
Change To:	
01002, 01004, 01035	AMHERST MA 01002
01201-01203, 01240	PITTSFIELD MA 01201
01331, 01366, 01368	ATHOL MA 01331
01344, 01349, 01351, 01376	TURNERS FALLS MA 01376
02110, 02210, 02217	BOSTON MA 02110
02108, 02113, 02114, 02133, 02201, 02203, 02222	BOSTON MA 02114
02116, 02117	BOSTON MA 02116
02118-02121, 02125	ROXBURY MA 02119
02184, 02185, 02190	BRAINTREE MA 02184
02445-02447	BROOKLINE MA 02446
02540, 02543	FALMOUTH MA 02540
03032, 03034, 03040	CANDIA NH 03034
03051, 03052, 03076	HUDSON NH 03051
03842-03844	HAMPTON NH 03842
04038, 04084, 04093	GORHAM ME 04038
04021, 04096, 04097	YARMOUTH ME 04096
04210-04212, 04258	AUBURN ME 04210
04222, 04250, 04252, 04280	LISBON ME 04250
04330, 04332, 04336, 04338, 04351	AUGUSTA ME 04330
04412, 04428, 04429, 04474	BREWER ME 04412
04426, 04443, 04481	DOVER FOXCROFT ME 04426
04841, 04854, 04856, 04861	ROCKLAND ME 04841
05601-05604, 05609, 05620, 05633, 05667	MONTPELIER VT 05602
05655, 05657, 05661	MORRISVILLE VT 05661
05701, 05702, 05759	RUTLAND VT 05701
05731, 05735, 05743, 05764	FAIR HAVEN VT 05743
06023, 06037, 06050-06053	NEW BRITAIN CT 06050
06026, 06078, 06080, 06093	SUFFIELD CT 06078
06071, 06082, 06083	ENFIELD CT 06082
06021, 06057, 06058, 06063, 06094, 06098	WINSTED CT 06098
06101-06103, 06123, 06141-06147, 06150-06156, 06160, 06176, 06180, 06183, 06199	HARTFORD CT 06101
06106, 06112, 06120, 06126, 06140	HARTFORD CT 06106
06105, 06107, 06110, 06119, 06133	W HARTFORD CT 06110
06108, 06109, 06114, 06128, 06129, 06134	HARTFORD CT 06114
06238, 06250, 06268, 06269	STORRS MANSFIELD CT 06268
06510-06513, 06519, 06524, 06525, 06530-06536, 06538, 06540	NEW HAVEN CT 06511
06604, 06606, 06608	BRIDGEPORT CT 06604
06701, 06702, 06706, 06708, 06720-06726	WATERBURY CT 06701
07011-07015	CLIFTON NJ 07015
07060, 07061, 07069	PLAINFIELD NJ 07060
07801-07803, 07806, 07866, 07869, 07885	DOVER NJ 07801

Column A	Column B
07822, 07826, 07827, 07851, 07881, 07890	BRANCHVILLE NJ 07826
07901, 07902, 07974	SUMMIT NJ 07901
07960-07963, 07981, 07983	MORRISTOWN NJ 07960
10601, 10602, 10604-10607	WHITE PLAINS NY 10601
10912, 10925, 10979	GREENWOOD LAKE NY 10925
10940-10941	MIDDLETOWN NY 10940
11514, 11568, 11590	WESTBURY NY 11590
11746, 11747, 11775	HUNTINGTON STATION NY 11746
12533, 12540, 12570, 12582	HOPEWELL JUNCTION NY 12533
12569, 12601, 12602	POUGHKEEPSIE NY 12601
12754, 12783, 12734	LIBERTY NY 12754
13029, 13039, 13041	CLAY NY 13041
13031, 13209, 13219	SYRACUSE NY 13209
13790, 13795, 13901-13905	BINGHAMTON NY 13902
17101-17103, 17110	HARRISBURG PA 17110
17105-17107, 17120-17130	HARRISBURG PA 17107
37909, 37912	KNOXVILLE TN 37912
37922, 37934	CONCORD TN 37922
37923, 37930	KNOXVILLE TN 37923
40258, 40266, 40268, 40272	LOUISVILLE KY 40258
54801, 54875, 54888	SPOONER WI 54801
55702, 55711, 55779, 55791	SAGINAW MN 55779
55901-55903, 55905, 55920	ROCHESTER MN 55901
56301-56304, 56377	ST CLOUD MN 56301
63755, 63766, 63785	JACKSON MO 63755
63750, 63782, 63787	ZALMA MO 63787
63825, 63841, 63936	DEXTER MO 63841
64035, 64084, 64085	RICHMOND MO 64085
64402, 64438, 64471	ALBANY MO 64402
65775, 65776, 65788-65790	WEST PLAINS MO 65775
66732, 66751, 66755	MORAN KS 66755
68503, 68508, 68528	LINCOLN NE 68508
68505, 68510, 68527	LINCOLN NE 68505
78732, 78738	AUSTIN TX 78732
78733, 78734	AUSTIN TX 78733
Add:	
01039, 01096	WILLIAMSBURG MA 01096
01226, 01270	DALTON MA 01226
01230, 01258	GREAT BARRINGTON MA 01230
01342, 01373, 01375	SO DEERFIELD MA 01373
01441, 01473	WESTMINSTER MA 01473
01507, 01509	CHARLTON MA 01507
01537, 01540	OXFORD MA 01540
01601, 01604-01606, 01608, 01609, 01613	WORCESTER MA 01613
01745, 01772	SOUTHBOROUGH MA 01772
02199, 02215	KENMORE MA 02215
02459, 02464	NEWTON CENTER MA 02459
02456, 02458, 02460, 02462, 02495	NEWTONVILLE MA 02460
02554, 02564, 02584	NANTUCKET MA 02554
02632, 02634	CENTERVILLE MA 02632
06018, 06024, 06031	FALLS VILLAGE CT 06031
06035, 06060	GRANBY CT 06035
06029, 06066	VERNON CT 06066
06070, 06081	SIMSBURY CT 06070
06084, 06279	TOLLAND CT 06084
06089, 06092	WEST SIMSBURY CT 06092
06226, 06235, 06245, 06264, 06266, 06280	WILLIMANTIC CT 06226

Column A	Column B
06234, 06247	BROOKLYN CT 06234
06239, 06241, 06243	DANIELSON CT 06239
06255, 06260	PUTNAM CT 06260
10537, 10547, 10588	MOHEGAN LAKE NY 10547
10578, 10589	SOMERS NY 10589
10518, 10590, 10597	SOUTH SALEM ANNEX NY 10590
10505, 10598	YORKTOWN NY 10598
10974, 10987	SLOATSBURG NY 10974
10910, 10975	SOUTHFIELDS NY 10975
10968, 10983	TAPPAN NY 10983
11724, 11743	HUNTINGTON NY 11743
12526, 12534	HUDSON NY 12534
12538, 12580	HYDE PARK NY 12534
12567, 12581	PINE PLAINS NY 12567
12754, 12783, 13734	LIBERTY NY 12754
12758, 12768, 12776	LIVINGSTON MANOR NY 12758
12746, 12771, 12780	PORT JERVIS NY 12771
12733, 12747, 12759, 12779, 12788, 12789	WOODBOURNE NY 12788
12721, 12775, 12790	WURTSBORO NY 12790
12801, 12803, 12804, 12839	GLENS FALLS NY 12801
12833, 12866	SARATOGA NY 12866
12919, 12979	CHAMPLAIN NY 12919
13045, 13077	CORTLAND NY 13045
13114, 13131	MEXICO NY 13114
13084, 13159	TULLY NY 13159
13120, 13205, 13207	SYRACUSE NY 13205
13357, 13407	ILION NY 13357
13421, 13461	ONEIDA NY 13421
13417, 13495	YORKVILLE NY 13495
13815, 13830	NORWICH NY 13815
13820, 13825	ONEONTA NY 13820
13733, 13838	SIDNEY NY 13838
37931, 37932	KNOXVILLE TN 37931
54750, 54769	MAIDEN ROCK MN 54750
54749, 54751	MENOMONIE WI 54751
54731, 54766	SHELDON WI 54766
55016, 55055, 55071	COTTAGE GROVE MN 55016
55310, 55342	HECTOR MN 55342
55329, 55389	WATKINS MN 55389
55734, 55738, 55751, 55763	EVELETH MN 55734
55946, 55985	KENYON MN 55946
55955, 55972	SAINT CHARLES MN 55972
55983, 55992	ZYMBROTA MN 55992
56013, 56027	BLUE EARTH MN 56013
56367, 56373	RICE MN 56367
63625, 63654	LESTERVILLE MO 63654
64037, 64071	HIGGINSVILLE MO 64037
64429, 64497	CAMERON MO 64429
64430, 64436	CLARKSDALE MO 64430
64421, 64485	SAVANNAH MO 64485
64659, 64688	MEADVILLE MO 64659
64632, 64673	PRINCETON MO 64673
64642, 64648, 64683, 64686	TRENTON MO 64683
64720, 64725	ADRIAN MO 64720
64862, 64873	SARCOXIE MO 64862
64855, 64870	WEBB CITY MO 64870
64867, 64874	WHEATON MO 64874
65604, 65646	ASH GROVE MO 65604
65650, 65674	HUMANSVILLE MO 65674
65681, 65686	KIMBERLING CITY MO 65686
65730, 65772	WASHBURN MO 65772

Column A	Column B
66771, 66780	SAINT PAUL MO 66771
66769, 66779	UNIONTOWN KS 66779
78704, 78746	AUSTIN TX 78704
Delete:	
01440, 01441	GARDNER MA 01440
01517, 01541	PRINCETON MA 01541
01745, 01772	SOUTHBOROUGH MA 01772
02108, 02113, 02133, 02201	BOSTON MA 02108
05741, 05764	POULTNEY VT 05764
06018, 06024	CANAAN CT 06018
06103, 06123	HARTFORD CT 06103
06107, 06127	W HARTFORD CT 06107
06108, 06128	EAST HARTFORD CT 06108
06120, 06140	HARTFORD CT 06120
06512, 06513	EAST HAVEN CT 06512
06524, 06525	NEW HAVEN CT 06524
06706, 06708	WATERBURY CT 06708
07851, 07881	LAYTON NJ 07851
07981, 07983	WHIPPANY NJ 07981
10570-10572	PLEASANTVILLE NY 10570
10604, 10605	WHITE PLAINS NY 10604
10606, 10607	WHITE PLAINS NY 10606
10910, 10987	TUXEDO PARK NY 10987
17101, 17105	HARRISBURG PA 17101
66754, 66769	REDFIELD KS 66769
68503, 68510	LINCOLN NE 68503
85713, 85714	TUCSON AZ 85713
98623, 98672	WHITE SALMON WA 98672

* * * * *

L607 3-Digit ZIP Code Sort Option for Drop-Ship Mailers

* * * * *

Column A	Column B
Change From:	
03810, 03812, 03815, 03817, 03830, 03837, 03838, 03845, 03847, 03850, 03852, 03853, 03856, 03859, 03871, 03875, 03882-03884, 03896, 03897	PORTSMOUTH NH 038
14707, 14708, 14714, 14717, 14720, 14721, 14728-14730, 14732, 14736, 14740, 14742, 14745, 14748, 14751, 14752, 14754, 14756, 14758, 14766, 14769, 14774, 14783-14786, 14788	JAMESTOWN NY 147
14808, 14816, 14819, 14824, 14825, 14827, 14839, 14841, 14842, 14846, 14854-14857, 14859, 14861, 14863, 14872, 14874, 14876-14878, 14881, 14884, 14885, 14887, 14893, 14898	ELMIRA NY 148
26611-26615, 26617, 26619, 26627, 26629, 26631, 26636, 26638, 26639, 26641, 26660, 26667, 26671, 26674, 26675, 26680, 26684, 26690, 26691	GASSAWAY WV 266
54816, 54818, 54827, 54834, 54839, 54841, 54842, 54844, 54845, 54850, 54857, 54890	SPOONER WI 548
56210, 56226, 56227, 56274, 56287, 56294	WILLMAR MN 562
56434, 56436, 56448, 56456, 56458, 56459, 56478	BRAINERD MN 564

Column A	Column B
57601, 57620-57623, 57625, 57626, 57630-57634, 57636, 57638-57642, 57644-57646, 57648-57652, 57656-57661	MOBRIDGE SD 576
59311-59319, 59322-59324, 59326, 59327, 59332, 59333, 59336-59339, 59341, 59343-59345, 59347, 59349, 59351, 59353, 59354	MILES CITY MT 593
59520-59532, 59535, 59537, 59540, 59542, 59544-59547	HAVRE MT 595
59702, 59703, 59707, 59710, 59713, 59720-59722, 59724, 59727-59733, 59735, 59736, 59739-59741, 59743, 59745-59752, 59754-59756, 59758-59762	BUTTE MT 597
64420-64423, 64426, 64427, 64430-64434, 64436, 64438, 64440-64443, 64445, 64449, 64451, 64453, 64455, 64457-64459, 64466, 64467, 64471, 64474-64476, 64479, 64480, 64483, 64486, 64487, 64493, 64497-64499	ST JOSEPH MO 644
64620, 64622, 64623, 64625, 64630, 64632, 64635-64639, 64641, 64642, 64645-64647, 64649-64657, 64660, 64664, 64667, 64672, 64674, 64676, 64681, 64682, 64686, 64688, 64689	CHILLICOTHE MO 646
64722, 64723, 64726, 64728, 64741, 64743, 64745, 64750, 64752, 64756, 64765-64767, 64769, 64771, 64778, 64780, 64781, 64783, 64790	HARRISONVILLE MO 647
66710, 66711, 66716, 66717, 66724, 66728, 66732, 66734, 66735, 66738, 66740-66742, 66746, 66751, 66754, 66756, 66758, 66760, 66761, 66767, 66769, 66771-66773, 66775-66777, 66779, 66780, 66782	FT SCOTT KS 667
69023, 69026, 69027, 69029, 69036-69039, 69041, 69042, 69046	MC COOK NE 690
69212, 69214, 69216, 69219-69221	VALENTINE NE 692
71218, 71219, 71223, 71226, 71229, 71230, 71233, 71237, 71238, 71240, 71242, 71243, 71247, 71249, 71250, 71253, 71256, 71259, 71261, 71264, 71266, 71268, 71275-71277, 71279, 71281, 71286	MONROE LA 712
82412, 82421-82423, 82430, 82434, 82440, 82441, 82450	WORLAND WY 824
82710-82715, 82725, 82731	GILLETTE WY 827
82831, 82832, 82835, 82837, 82838, 82840, 82842, 82844, 82845	SHERIDAN WY 828
83302, 83311, 83322, 83324, 83337, 83343, 83348	TWIN FALLS ID 833
86320, 86321, 86325, 86327, 86329-86335, 86337, 86338, 86342, 86343	PRESCOTT AZ 863
86411, 86412, 86431-86438, 86441, 86443-86445	KINGMAN AZ 864
88007-88009, 88022-88025, 88027, 88034, 88036, 88038, 88040-88044, 88048, 88051-88056, 88058, 88065, 88072, 88081	LAS CRUCES NM 880
89301, 89310, 89311, 89314-89319	ELY NV 893
93915, 93925, 93928, 93932, 93954, 93962	SALINAS CA 939
Change To: 03810, 03812, 03815, 03817, 03830, 03837, 03838, 03845, 03847, 03850, 03852, 03853, 03856, 03859, 03871, 03875, 03882-03884, 03896, 03897	MANCHESTER NH 038

Column A	Column B
14707, 14708, 14714, 14717, 14720, 14721, 14728-14730, 14732, 14736, 14740, 14742, 14745, 14748, 14751, 14752, 14754, 14756, 14758, 14766, 14769, 14774, 14783-14786, 14788	BUFFALO NY 147
14808, 14816, 14819, 14824, 14825, 14827, 14839, 14841, 14842, 14846, 14854-14857, 14859, 14861, 14863, 14872, 14874, 14876-14878, 14881, 14884, 14885, 14887, 14893, 14898	ROCHESTER NY 148
26611-26615, 26617, 26619, 26627, 26629, 26631, 26636, 26638, 26639, 26641, 26660, 26667, 26671, 26674, 26675, 26680, 26684, 26690, 26691	CHARLESTON WV 266
54816, 54818, 54827, 54834, 54839, 54841, 54842, 54844, 54845, 54850, 54857, 54890	EAU CLAIRE WI 548
56210, 56226, 56227, 56274, 56287, 56294	ST CLOUD MN 562
56434, 56436, 56448, 56456, 56458, 56459, 56478	ST CLOUD MN 564
57601, 57620-57623, 57625, 57626, 57630-57634, 57636, 57638-57642, 57644-57646, 57648-57652, 57656-57661	BISCARK ND 576
59311-59319, 59322-59324, 59326, 59327, 59332, 59333, 59336-59339, 59341, 59343-59345, 59347, 59349, 59351, 59353, 59354	BILLINGS MT 593
59520-59532, 59535, 59537, 59540, 59542, 59544-59547	GREAT FALLS MT 595
59702, 59703, 59707, 59710, 59713, 59720-59722, 59724, 59727-59733, 59735, 59736, 59739-59741, 59743, 59745-59752, 59754-59756, 59758-59762	GREAT FALLS MT 597
64420-64423, 64426, 64427, 64430-64434, 64436, 64438, 64440-64443, 64445, 64449, 64451, 64453, 64455, 64457-64459, 64466, 64467, 64471, 64474-64476, 64479, 64480, 64483, 64486, 64487, 64493, 64497-64499	KANSAS CITY MO 644
64620, 64622, 64623, 64625, 64630, 64632, 64635-64639, 64641, 64642, 64645-64647, 64649-64657, 64660, 64664, 64667, 64672, 64674, 64676, 64681, 64682, 64686, 64688, 64689	KANSAS CITY MO 646
64722, 64723, 64726, 64728, 64741, 64743, 64745, 64750, 64752, 64756, 64765-64767, 64769, 64771, 64778, 64780, 64781, 64783, 64790	KANSAS CITY MO 647
69023, 69026, 69027, 69029, 69036-69039, 69041, 69042, 69046	NORTH PLATTE NE 690
66710, 66711, 66716, 66717, 66724, 66728, 66732, 66734, 66735, 66738, 66740-66742, 66746, 66751, 66754, 66756, 66758, 66760, 66761, 66767, 66769, 66771-66773, 66775-66777, 66779, 66780, 66782	KANSAS CITY MO 667
69212, 69214, 69216, 69219-69221	NORTH PLATTE NE 692
71218, 71219, 71223, 71226, 71229, 71230, 71233, 71237, 71238, 71240, 71242, 71243, 71247, 71249, 71250, 71253, 71256, 71259, 71261, 71264, 71266, 71268, 71275-71277, 71279, 71281, 71286	SHREVEPORT LA 712
82412, 82421-82423, 82430, 82434, 82440, 82441, 82450	CASPER WY 824

Column A	Column B
82710-82715, 82725, 82731	CASPER WY 827
82831, 82832, 82835, 82837, 82838, 82840, 82842, 82844, 82845	CASPER WY 828
83302, 83311, 83322, 83324, 83337, 83343, 83348	BOISE ID 833
86320, 86321, 86325, 86327, 86329-86335, 86337, 86338, 86342, 86343	PHOENIX AZ 863
86411, 86412, 86431-86438, 86441, 86443-86445	LAS VEGAS AZ 864
88007-88009, 88022-88025, 88027, 88034, 88036, 88038, 88040-88044, 88048, 88051-88056, 88058, 88065, 88072, 88081	EL PASO TX 880
89301, 89310, 89311, 89314-89319	LAS VEGAS NV 893
93915, 93925, 93928, 93932, 93954, 93962	SAN JOSE CA 939

* * * * *

L800 Automation Rate Mailings

L801 AADCs — Letter-Size Mailings

* * * * *

Column A	Column B
Change From:	
030-034, 038, 039	AADC MANCHESTER NH 030
040-049	AADC SOUTHERN ME 040
212, 216, 218, 219	AADC BALTIMORE MD 212
240-243, 245	AADC ROANOKE VA 240
246-253, 255-259, 261-266, 268	AADC CHARLESTON WV 250
270-274, 285	AADC GREENSBORO NC 270
280-282, 286-289, 297	AADC CHARLOTTE NC 280
376-379	AADC KNOXVILLE TN 377

Column A	Column B
403-409, 411-418, 425, 426	AADC LEXINGTON KY 403
500-503, 505, 508, 509, 525	AADC DES MOINES IA 500
510-513, 570-577	AADC SIOUX FALLS SD 570
565, 567, 580-588	AADC FARGO ND 580
514-516, 680, 681, 683-693	AADC OMAHA NE 680
Change To:	
030-034, 038	AADC MANCHESTER NH 030
039-049	AADC SOUTHERN ME 040
212, 215-219, 254, 267	AADC BALTIMORE MD 212
240, 241, 243, 245	AADC ROANOKE VA 240
246-253, 255-259, 261-266, 268, 411, 412, 415, 416	AADC CHARLESTON WV 250
270-274, 285-286	AADC GREENSBORO NC 270
280-282, 287-289, 297	AADC CHARLOTTE NC 280
242, 376-379	AADC KNOXVILLE TN 377
403-409, 413, 414, 417, 418, 425, 426	AADC LEXINGTON KY 403
500-503, 505, 508, 509, 514, 525	AADC DES MOINES IA 500
510-513, 570-575, 577	AADC SIOUX FALLS SD 570
565, 567, 576, 580-588	AADC FARGO ND 580
515, 516, 680, 681, 683-693	AADC OMAHA NE 680
Delete:	
215, 217, 254, 267	AADC FREDERICK MD 217

* * * * *

We will incorporate these revisions into the Label List update available via Postal Explorer[®] at <http://pe.usps.com>.

— Network Development and Support,
Network Operations, 10-6-11

Human Resources

Equipment Maintenance Allowance Schedule for Rural Routes

Rural Carriers

In accordance with provisions of Article 9, Section 2.J.3 of the Rural Carrier National Agreement, effective October 8, 2011 (pay period 22-11), the equipment maintenance allowance (EMA) will decrease from 73.5 cents per mile to 72.0 cents per mile. The EMA is 72.0 cents per mile, or a minimum of \$28.80 per day, whichever is greater.

Auxiliary Rural Carriers, Rural Carrier Reliefs, Rural Carrier Associates, Rural Carrier Part-Time Flexibles, and Auxiliary Assistance

Employees providing auxiliary assistance or serving auxiliary routes under provisions of Article 9, Section 2.J.5,

receive an EMA of 72.0 cents per mile or \$7.80 per hour, whichever is greater. This EMA should not exceed the amount provided in the special equipment maintenance allowance for the route stops and miles.

EMA Rate Schedule

The EMA rate schedule on pages 78–79 supersedes all previously published EMA schedules for employees receiving EMA.

– *Collective Bargaining and Arbitration, Labor Relations, 10-6-11*

Mailing and Shipping Services

Mail Alert

The mailings below will be deposited in the near future. Offices should honor the requested home delivery dates. Mailers wishing to participate in these alerts, for mailings of 1 million pieces or more, should contact Business Service Network Integration at 202-268-3258 at least 1 month preceding the requested delivery dates. The Postal Service™

also offers electronic Mail Alerts via ADVANCE. For more information, see the *ADVANCE Notification & Tracking System Technical Guide* on the Internet at http://ribbs.usps.gov/advance/documents/tech_guides/advtech.pdf or contact the National Customer Support Center at 800-238-3150.

Requested Delivery Dates	Title of Mailing	Class and Type of Mail	Number of Pieces (Millions)	Distribution	Presort Level	Comments
10/8/11–10/12/11	jcp – Wk 37 Big As It Gets	Standard Letter	10.0	National	Car-Rt	Harte-Hanks/RRD
10/11/11–10/13/11	Costco.com Mailer	Standard Flat	2.0	National	3/5 Digit, Car-Rt	Segerdahl Graphics
10/12/11–10/14/11	Nordstrom Oct Book	Standard Flat	1.883	National	3/5 Digit, Car-Rt	Arandell
10/13/11–10/15/11	jcp – Wk 38 Friends & Family	Standard Letter	9.5	National	Car-Rt	Harte-Hanks/RRD
10/13/11–10/15/11	jcp – Wk 38 Little Red Book	Standard Flat & Letter	5.7	National	Car-Rt	Harte-Hanks/RRD
10/15/11–10/18/11	jcp – Wk 38 Appreciation	Standard Letter	21.0	National	Car-Rt	Harte-Hanks/RRD
10/15/11–10/18/11	jcp – Wk 38 Home	Standard Flat	6.0	National	Car-Rt	Harte-Hanks/RRD
10/19/11–10/22/11	Ashro	Standard Catalog	2.6	Nationwide	3/5 Digit, Car-Rt	RR Donnelly
10/19/11–10/22/11	Montgomery Ward	Standard Catalog	2.0	Nationwide	3/5 Digit, Car-Rt	Quad Graphics

– *Business Service Network Integration, Sales, 10-6-11*

USPS 26-9902
MINNEAPOLIS ISC
REPORT RA0530FI

RURAL EQUIPMENT MAINTENANCE
BASED ON \$0.720 PER MILE
EFFECTIVE PP-YR 22-11

R A T E S C H E D U L E

DATE 09-15-11
PAGE 2

MILES STOPS = *0640**0660**0680**0700**0720**0740**0760**0780**0800**0820**0840**0860**0880**0900**0920**0940**0960**0980**1000

8	30.30	30.40	30.50	30.60	30.70	30.80	30.90	31.00	31.10	31.20	31.30	31.40	31.50	31.60	31.70	31.80	31.90	32.00	32.10	32.20	32.30	32.40	32.50	32.60	32.70	32.80	32.90	33.00	33.10	33.20	33.30	33.40	33.50	33.60	33.70	33.80
9	30.40	30.50	30.60	30.70	30.80	30.90	31.00	31.10	31.20	31.30	31.40	31.50	31.60	31.70	31.80	31.90	32.00	32.10	32.20	32.30	32.40	32.50	32.60	32.70	32.80	32.90	33.00	33.10	33.20	33.30	33.40	33.50	33.60	33.70	33.80	
10	30.50	30.60	30.70	30.80	30.90	31.00	31.10	31.20	31.30	31.40	31.50	31.60	31.70	31.80	31.90	32.00	32.10	32.20	32.30	32.40	32.50	32.60	32.70	32.80	32.90	33.00	33.10	33.20	33.30	33.40	33.50	33.60	33.70	33.80		
11	30.60	30.70	30.80	30.90	31.00	31.10	31.20	31.30	31.40	31.50	31.60	31.70	31.80	31.90	32.00	32.10	32.20	32.30	32.40	32.50	32.60	32.70	32.80	32.90	33.00	33.10	33.20	33.30	33.40	33.50	33.60	33.70	33.80			
12	30.70	30.80	30.90	31.00	31.10	31.20	31.30	31.40	31.50	31.60	31.70	31.80	31.90	32.00	32.10	32.20	32.30	32.40	32.50	32.60	32.70	32.80	32.90	33.00	33.10	33.20	33.30	33.40	33.50	33.60	33.70	33.80				
13	30.80	30.90	31.00	31.10	31.20	31.30	31.40	31.50	31.60	31.70	31.80	31.90	32.00	32.10	32.20	32.30	32.40	32.50	32.60	32.70	32.80	32.90	33.00	33.10	33.20	33.30	33.40	33.50	33.60	33.70	33.80					
14	30.90	31.00	31.10	31.20	31.30	31.40	31.50	31.60	31.70	31.80	31.90	32.00	32.10	32.20	32.30	32.40	32.50	32.60	32.70	32.80	32.90	33.00	33.10	33.20	33.30	33.40	33.50	33.60	33.70	33.80						
15	31.00	31.10	31.20	31.30	31.40	31.50	31.60	31.70	31.80	31.90	32.00	32.10	32.20	32.30	32.40	32.50	32.60	32.70	32.80	32.90	33.00	33.10	33.20	33.30	33.40	33.50	33.60	33.70	33.80							
16	31.10	31.20	31.30	31.40	31.50	31.60	31.70	31.80	31.90	32.00	32.10	32.20	32.30	32.40	32.50	32.60	32.70	32.80	32.90	33.00	33.10	33.20	33.30	33.40	33.50	33.60	33.70	33.80								
17	31.20	31.30	31.40	31.50	31.60	31.70	31.80	31.90	32.00	32.10	32.20	32.30	32.40	32.50	32.60	32.70	32.80	32.90	33.00	33.10	33.20	33.30	33.40	33.50	33.60	33.70	33.80									
18	31.30	31.40	31.50	31.60	31.70	31.80	31.90	32.00	32.10	32.20	32.30	32.40	32.50	32.60	32.70	32.80	32.90	33.00	33.10	33.20	33.30	33.40	33.50	33.60	33.70	33.80										
19	31.40	31.50	31.60	31.70	31.80	31.90	32.00	32.10	32.20	32.30	32.40	32.50	32.60	32.70	32.80	32.90	33.00	33.10	33.20	33.30	33.40	33.50	33.60	33.70	33.80											
20	31.50	31.60	31.70	31.80	31.90	32.00	32.10	32.20	32.30	32.40	32.50	32.60	32.70	32.80	32.90	33.00	33.10	33.20	33.30	33.40	33.50	33.60	33.70	33.80												
21	31.60	31.70	31.80	31.90	32.00	32.10	32.20	32.30	32.40	32.50	32.60	32.70	32.80	32.90	33.00	33.10	33.20	33.30	33.40	33.50	33.60	33.70	33.80													
22	31.70	31.80	31.90	32.00	32.10	32.20	32.30	32.40	32.50	32.60	32.70	32.80	32.90	33.00	33.10	33.20	33.30	33.40	33.50	33.60	33.70	33.80														
23	31.80	31.90	32.00	32.10	32.20	32.30	32.40	32.50	32.60	32.70	32.80	32.90	33.00	33.10	33.20	33.30	33.40	33.50	33.60	33.70	33.80															
24	31.90	32.00	32.10	32.20	32.30	32.40	32.50	32.60	32.70	32.80	32.90	33.00	33.10	33.20	33.30	33.40	33.50	33.60	33.70	33.80																
25	32.00	32.10	32.20	32.30	32.40	32.50	32.60	32.70	32.80	32.90	33.00	33.10	33.20	33.30	33.40	33.50	33.60	33.70	33.80																	
26	32.10	32.20	32.30	32.40	32.50	32.60	32.70	32.80	32.90	33.00	33.10	33.20	33.30	33.40	33.50	33.60	33.70	33.80																		
27	32.20	32.30	32.40	32.50	32.60	32.70	32.80	32.90	33.00	33.10	33.20	33.30	33.40	33.50	33.60	33.70	33.80																			
28	32.30	32.40	32.50	32.60	32.70	32.80	32.90	33.00	33.10	33.20	33.30	33.40	33.50	33.60	33.70	33.80																				
29	32.40	32.50	32.60	32.70	32.80	32.90	33.00	33.10	33.20	33.30	33.40	33.50	33.60	33.70	33.80																					
30	32.50	32.60	32.70	32.80	32.90	33.00	33.10	33.20	33.30	33.40	33.50	33.60	33.70	33.80																						
31	32.60	32.70	32.80	32.90	33.00	33.10	33.20	33.30	33.40	33.50	33.60	33.70	33.80																							
32	32.70	32.80	32.90	33.00	33.10	33.20	33.30	33.40	33.50	33.60	33.70	33.80																								
33	32.80	32.90	33.00	33.10	33.20	33.30	33.40	33.50	33.60	33.70	33.80																									
34	32.90	33.00	33.10	33.20	33.30	33.40	33.50	33.60	33.70	33.80																										
35	33.00	33.10	33.20	33.30	33.40	33.50	33.60	33.70	33.80																											
36	33.10	33.20	33.30	33.40	33.50	33.60	33.70	33.80																												
37	33.20	33.30	33.40	33.50	33.60	33.70	33.80																													
38	33.30	33.40	33.50	33.60	33.70	33.80																														
39	33.40	33.50	33.60	33.70	33.80																															
40	33.50	33.60	33.70	33.80																																
41	33.60	33.70	33.80																																	
42	33.70	33.80																																		
43	33.80																																			

Retail

Stamps by Mail — Brochure Ordering Information

This article publishes the Stamps by Mail® (SBM) print run cutoff schedule for fiscal year (FY) 12. Each date has a designation whether it is for the year-round (YR) brochure or the holiday (HOL) brochure. The FY 12 print cycle cut-off dates are as follows:

- November 4, 2011 (YR).
- January 13, 2011 (YR).
- April 6, 2011 (YR).
- May 18, 2011 (YR).
- June 29, 2011 (YR).
- August 24, 2011 (HOL).

Starting with the June 25, 2010, print cycle, the English-only brochures have been replaced with bilingual (English and Spanish) brochures. All orders received from SBM sites by June 25 and thereafter will be provided bilingual brochures. There is no change in the price.

To order brochures, submit PS Form 3227-O, *Stamps by Mail Brochure Order Form* (April 2011), to Cyril-Scott Company:

Cyril Scott Company
PO Box 627
Lancaster, OH 43130-0627
Telephone: 800-466-0455
Fax: 740-689-0210

You can find this form at <http://blue.usps.gov>; click *Forms*, and then select the form by number. A copy of this form appears on page [81](#) in this *Postal Bulletin*.

The cost per unit of 500 is \$12.00. This cost includes overprinting the address of the fulfillment office placing the order. You may pay for orders (under \$10,000) with local IMPAC credit cards, checks, or money orders. However,

Cyril-Scott Company cannot process the order until it receives payment. Local eBuy procedures may also apply (refer to local procurement procedures). Cyril-Scott Company must receive orders placed by mail by close of business the day of the print run cut-off date listed here. Orders received after the cut-off date will be processed the next print run date.

All local Post Offices™ and centralized sites should follow the ordering instructions contained within this article and utilize local funds.

For Orders Exceeding \$10,000

Use eBuy to process both centralized and decentralized brochure orders that exceed \$10,000.00. In the Purchasing Method field, select "Route Req to Supply Mgmt," then in the After Approval Route field, select "Eastern Services CMC (Memphis, TN)." Include completed PS Form 3227-O with imprint information with the eBuy order.

Note: These approved eBuy orders must be received by Supply Management at least 10 days prior to a published run cut-off date to be included in that run.

Cyril-Scott Company will deliver orders within 35 calendar days after printing. Printing begins 1 week after the deadline date, and actual receipt of the order will depend on the ultimate destination and the corresponding delivery service standard. You should save copies of all orders placed at your local Post Office until the order has been received. Ensure procedures are in effect locally for proper verification of receipt.

— Retail Access Channels,
Channel Access, 10-6-11

Stamps by Mail® Brochure Order Form Required Entry →

Order No. (mm-dd-yy-ZIP+ 4®) Example: 12-18-05-22209-6057

You MUST complete ALL fields on this form

To: STAMPS BY MAIL CYRIL-SCOTT CO PO BOX 627 LANCASTER OH 43130-0627	Office Name	District	Area
	Contact Name		
	Contact Telephone No. (Include area code)		
	Contact Fax No. (Include area code)		
Telephone No. 800-466-0455	Fax No. 740-689-0210	Contact E-mail Address	

Quantity			
Item	Specify No. of Packs (500 forms per pack)	Unit Cost	Total
PS Form 3227 (Year-Round Version)	_____ @	\$12.00 ea. per pack =	
PS Form 3227 (Holiday), limited offering — Check Postal Bulletin schedule for availability.	_____ @	\$12.00 ea. per pack =	
Total			\$

Ship to (Cannot ship to Post Office™ boxes):
(Number, street, apartment, suite, city, state, ZIP + 4)

_____	Contact Name
_____	Contact Telephone No. (Include area code)

Imprint Information
(Type or print clearly. Printer is not responsible for errors due to illegible or unclear copy.)

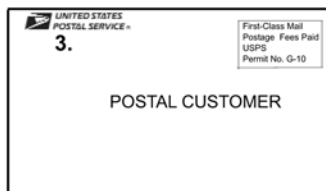
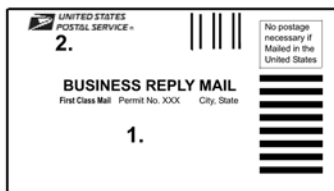

1. Imprint Address (Where order is sent for fulfillment - MUST include ZIP + 4) 2 & 3. Return Address (MUST include ZIP + 4)

_____	_____
_____	_____
_____	_____

Payment Information

Orders over \$10,000: Submit this form with an approved eBuy2 to Supply Management. To route the request in eBuy2, click *Route to Supply Management* as the Purchasing Method; then select *Eastern Services CMC* from the menu.

Orders \$10,000 and under: Notify the Cyril-Scott Co. immediately if there are any credit card changes within 30 days after the print cycle cutoff date.

Shipping and Delivery: Orders ship within 35 calendar days after brochures are printed (see brochure print schedule in the first edition of the *Postal Bulletin* printed each month). Delivery time varies depending on the destination.

If shipment is more than 20,000 forms (40 packs), enter finance number to be charged for transportation costs: _____

<input type="checkbox"/> Visa/IMPAC Card No.: _____ Expiration Date: _____	<input type="checkbox"/> Check (Include with order) <input type="checkbox"/> USPS Money Order (Include with order)
Requestor's Signature	Manager/Supervisor's Signature
Funding/Credit Card Official Signature	Date Signed

Stamps/Philately

Correction: Holiday Baubles Cancellation Keepsake

In the article “Stamp Announcement 11-43: Holiday Baubles” in *Postal Bulletin* 22319 (9-8-11, pages 57–59), the fourth bulleted item in the Philatelic Products section on page 58 had an incorrect description and price. The corrected entry should read as follows:

- 679699*, Cancellation Keepsake **w/Random DCP, \$10.95.**

— *Stamp Services, Government Relations and Public Policy, 10-6-11*

Correction: MILCOPEX Station Dates

In the article “Pictorial Postmarks” in *Postal Bulletin* 22319 (9-8-11, pages 66–72), the date listed for the Milcopex Station on page 72 was incorrect. The correct dates are September **16–18**, 2011.

— *Stamp Services, Government Relations and Public Policy, 10-6-11*

Quarter 1, Fiscal Year 12 Philatelic Products for Sale in Retail

In mid October, 2011, participating Post Office™ locations will receive shipments of seven new philatelic products to merchandise and sell during Quarter 1, Fiscal Year (FY) 12 along with other philatelic products already on display. Upon receipt, all offices must assign these products as part of their Retail Floor Stock in POS ONE so that the Inventory Replenishment System (IRS) can detect and monitor products as they are sold. Failure to do so will trigger unwanted product replenishment. The Standard Operating Procedures for philatelic product acceptance are posted on the Customer Services Operations and Retail website on Blue at http://blue.usps.gov/customerservicesoperationsandretail/productsandservices/consumerproducts/featured_products.shtml? At the bottom of the page, click *Receiving Philatelic Product*.

The following philatelic products should be displayed on the designated Featured Items slatwall section in participating postal lobbies during Quarter 1, FY 12:

Item Number	Philatelic Products for Display in Retail in Quarter 1, FY 12	Price
991100	2011 Stamp Yearbook (new)	\$59.95
891100	The Postal Service Guide to U.S. Stamps — 38 th Edition (new)	\$19.95
679699	Holiday Baubles DCP Cancellation Keepsake (new)	\$10.95
576694	Save Vanishing Species Notecard Set (new)	\$15.95
467999	Send a Hello DCP Cancellation Keepsake (new)	\$16.95
887200	Send a Hello Premium Stamped Postcard Set (new)	\$14.95
467174	Latin Music Legends Print Set (new)	\$15.95
576399	The Civil War 1861 Digital Color Postmark Cancellation Keepsake (remains on display from Quarter 4, FY 11)	\$8.95
576374	The Civil War 1861 Commemorative Folio (remains on display from Quarter 4, FY 11)	\$14.95

Note: The *2011 Stamp Yearbook* and *The Postal Service Guide to U.S. Stamps — 38th Edition* will be shipped separately from the other new philatelic products. The books will remain on display throughout FY 12. To view the Quarter 1 planogram showing the proper placement of these products, refer to the Planograms page of the Customer Services Operations and Retail website on Blue at <http://blue.usps.gov/customerservicesoperationsandretail/productsandservices/consumerproducts/planograms.shtml>? Under “Featured Items Planograms,” click *Planogram 1*.

The following products should be removed from display:

Item Number	Philatelic Products to be Removed from Display
466599	Ronald Reagan Digital Color Postmark Cancellation Keepsake
466873	Mark Twain Commemorative Booklet with 4 stamps
576194	Garden of Love Notecard Set
576294	Neon Celebrate! Notecard Set
467066	Go Green Seeded Oversized Postcards
467099	Go Green Digital Color Postmark Cancellation Keepsake
991000	2010 Stamp Yearbook
891000	The Postal Service Guide to U.S. Stamps — 37 th Edition

Note: Philatelic products removed from display, particularly the *2010 Stamp Yearbook*, may still be sold in retail until they are officially removed from sale as announced in periodic *Postal Bulletin* Philately articles.

— *Stamp Services, Government Relations and Public Policy, 10-6-11*

2011 Stamps and Postal Stationery

This schedule is subject to change.

Updated Announcement 11-F (October 2011)

This is a periodic announcement of new stamps and postal stationery items being issued during the calendar year. For additional information on stamps and stamp products, visit The Postal Store® website at www.usps.com/shop.

NOTE	ISSUE	NATIONWIDE FIRST DAY OF ISSUE	FIRS DAY CITY/STATE	FORMAT	DEADLINE
	\$4.95 New River Gorge Bridge (Priority Mail)	Jan 3	Kansas City, MO 64108	Pre-stamped Priority Mail envelope	Mar 4
	Liberty Bell (44¢ Forever)	Jan 3	Kansas City, MO 64108	Stamped envelope #10 Stamped envelope #10W Stamped envelope #9 Stamped envelope #9W Stamped envelope #6 3/4 Stamped envelope #6 3/4W	Mar 4
	Liberty Bell (44¢ Forever)	Jan 3	Kansas City, MO 64108	PSA envelope #10 PSA envelope #10W PSA envelope #9 PSA envelope #9W PSA envelope #6 3/4 PSA envelope #6 3/4W	Mar 4
DC	Celebrating Lunar New Year: Year of the Rabbit (44¢ Forever)	Jan 22	Morrow, GA 30260	PSA souvenir sheet of 12 (C)	Mar 23
P DC	Kansas Statehood (44¢ Forever)	Jan 27	Topeka, KS 66603	PSA pane of 20 (C)	Mar 28
DC S	Ronald Reagan Centennial (44¢ Forever)	Feb 10	Simi Valley, CA 93065	PSA pane of 20 (C)	Apr 11
1	Art Deco Bird (non-denominated, nonprofit, 5¢ value)	Feb 11	Ameristamp Expo, Charleston, SC 29418	PSA coil of 3,000 PSA coil of 10,000 (M)	Apr 12
1	2¢ Navajo Jewelry	Feb 12	Ameristamp Expo, Charleston, SC 29418	Gummed coil of 10,000 (M)	Apr 13
	44¢ Quill and Inkwell	Feb 14	Kansas City, MO 64108	PSA coil of 3,000 PSA coil of 10,000 (M)	Apr 15
DC S	Latin Music Legends (44¢ Forever)	Mar 16	Austin, TX 78710	PSA pane of 20 (C) (5 designs)	May 15
	Neon Celebrate! (44¢ Forever)	Mar 25	Cleveland, OH 44101 (Garfield-Perry Stamp Show)	PSA pane of 20 (M)	May 24
DC	Jazz (44¢ Forever)	Mar 26	New Orleans, LA 70113	PSA pane of 20 (C)	May 25
	29¢ Herbs	Apr 7	New York NY 10199 (Mega Stamp Show)	PSA pane of 20 PSA coil of 100 (M) (5 designs)	Jun 6
	29¢ Common Terns	Apr 7	New York, NY 10199 (Mega Stamp Show)	Stamped card Double-reply card Sheet of 40 stamped cards	Jun 6
	Lady Liberty and U.S. Flag (44¢ Forever)	Apr 8	New York NY 10199 (Mega Stamp Show)	ATM sheetlet of 18 (M) (2 designs)	Jun 7
DC	64¢ Wedding Cake 2 oz.	Apr 11	Washington, DC 20066	PSA pane of 20 (M)	Jun 10
	20¢ George Washington	Apr 11	Washington, DC 20066	PSA pane of 20 PSA coil of 100 (M)	Jun 10
	\$4.95 New River Gorge Bridge (Priority Mail)	Apr 11	Fayetteville, WV 25840	PSA pane of 20 (M)	Jun 10
	80¢ Voyageurs National Park (Mexico, Canada rate)	Apr 11	Washington, DC 20066	PSA pane of 20 (M)	Jun 10
P DC	The Civil War: 1861 (44¢ Forever)	Apr 12	Charleston, SC 29401	Souvenir sheet of 12 (C) (2 designs)	Jun 11
P DC	Go Green (44¢ Forever)	Apr 14	Washington, DC 20066	PSA pane of 16 (C) (16 designs)	Jun 13
	84¢ Oveta Culp Hobby 3 oz.	Apr 15	Houston, TX 77201	PSA pane of 20 (M)	Jun 14
DC	Wedding Roses (44¢ Forever)	Apr 21	Washington, DC 20066	PSA pane of 20 (M)	Jun 20
DC	Helen Hayes (44¢ Forever)	Apr 25	Washington, DC 20066	PSA pane of 20 (C)	Jun 24
P DC	Gregory Peck (Legends of Hollywood) (44¢ Forever)	Apr 28	Beverly Hills, CA 90210	PSA pane of 20 (C)	Jun 27
DC	Mercury Project/MESSENGER Mission (44¢ Forever)	May 4	Kennedy Space Center, FL 32815	PSA pane of 20 (C) (2 designs)	Jul 3

NOTE	ISSUE	NATIONWIDE FIRST DAY OF ISSUE	FIRS DAY CITY/STATE	FORMAT	DEADLINE
	Purple Heart with Ribbon (44¢ Forever)	May 5	San Diego, CA 92199	PSA pane of 20 (M)	Jul 4
P DC S	Indianapolis 500 (44¢ Forever)	May 20	Indianapolis, IN 46206	PSA pane of 20 (C)	Jul 4
DC	Garden of Love (44¢ Forever)	May 23	Crestwood, KY 40014	PSA pane of 20 (M) (10 designs)	Jul 22
DC	American Scientists (44¢ Forever)	Jun 16	St. Paul, MN 55164	PSA pane of 20 (C) (4 designs)	Aug 15
DC	Mark Twain (Literary Arts) (44¢ Forever)	Jun 25	Hannibal, MO 63401	PSA pane of 20 (C)	Aug 24
DC S	Pioneers of American Industrial Design (44¢ Forever)	Jun 29	New York, NY 10199	PSA pane of 12 (C) (12 designs)	Aug 28
DC	Owney the Postal Dog (44¢ Forever)	Jul 27	Washington, DC 20066	PSA pane of 20 (C)	Sep 25
DC	U.S. Merchant Marine (44¢ Forever)	Jul 28	Great Neck, NY 11021	PSA pane of 20 (C) (4 designs)	Sep 26
P DC S	Flags of our Nation: Set 5 (44¢ Forever)	Aug 11	Columbus, OH 43216 (APS Stamp Show)	PSA coil of 50 (M) (10 designs)	Oct 10
	Eid (44¢ Forever)	Aug 12	Columbus, OH 43216 (APS Stamp Show)	PSA pane of 20 (M)	Oct 11
P DC S	Send a Hello (44¢ Forever)	Aug 19	Anaheim, CA 92803	PSA pane of 20 (C) (5 designs)	Oct 18
DC	Edward Hopper (American Treasures) (44¢ Forever)	Aug 24	Provincetown, MA 02657	PSA pane of 20 (C)	Oct 23
0	Lady Liberty and U.S. Flag (44¢ Forever)	Sep 14	Washington, DC 20066	PSA double-sided booklet of 20 (M) (2 designs)	Nov 13
P DC	Barbara Jordan (Black Heritage) (44¢ Forever)	Sep 16	Houston, TX 77201	PSA pane of 20 (C)	Nov 15
P DC S	55¢ Save Vanishing Species (Semipostal)	Sep 20	Washington, DC 20066	PSA pane of 20	Nov 19
DC	Romare Bearden (44¢ Forever)	Sep 28	New York, NY 10199	PSA pane of 16 (C) (4 designs)	Nov 27
DC	Holiday Baubles (44¢ Forever)	Oct 13	New York, NY 10199 (Mega Stamp Show)	PSA double-sided booklet of 20 PSA ATM booklet of 18 (M) (4 designs)	Dec 12
DC	Madonna of the Candelabra by Raphael (44¢ Forever)	Oct 13	New York, NY 10199 (Mega Stamp Show)	PSA double-sided booklet of 20 (M)	Dec 12
	Hanukkah (44¢ Forever)	Oct 14	New York, NY 10199 (Mega Stamp Show)	PSA pane of 20 (M)	
	Kwanzaa (44¢ Forever)	Oct 14	New York, NY 10199 (Mega Stamp Show)	PSA pane of 20 (M)	Dec 13

Note Descriptions

C: Change in previously announced date, site, and/or rate

DC: Digital Color Postmark

N: New issue

P: Pictorial first day postmark

S: Special Dedication Postmark

(C): Collectible

(M): Mail use

1. Customers must affix additional postage to bring total postage to at least the minimum First-Class Mail[®] rate for an envelope or stamped card, depending on which is used. Also, the cost for a stamped envelope is the value of the postage plus 10 cents, and the cost for a stamped card is the value of the postage plus 3 cents.

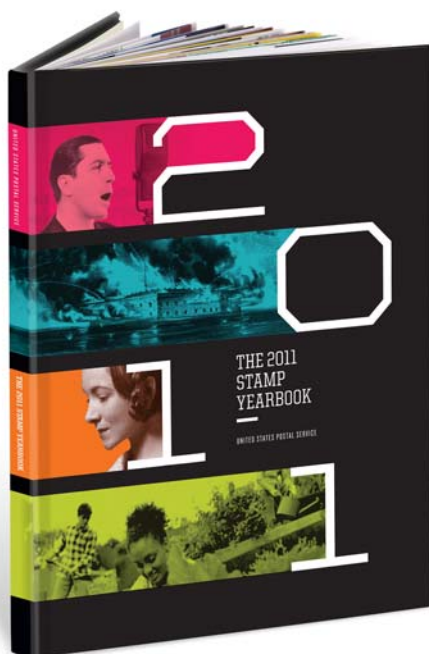
2011 Stamp Yearbook and The Postal Service Guide to U.S. Stamps — 38th Edition

The *2011 Stamp Yearbook and The Postal Service Guide to U.S. Stamps — 38th Edition* will soon be available for sale as follows:

- In retail at designated Post Office™ locations.
- By mail from Stamp Fulfillment Services (via the *USA Philatelic* catalog).
- By telephone from Stamp Fulfillment Services at 800-782-6724 (800 STAMP-24).
- Online from Stamp Fulfillment Services via The Postal Store® website at www.usps.com.

In the *2011 Stamp Yearbook*, the U.S. Postal Service® highlights the icons, heritage, and visionaries celebrated on 2011's stamps. From entertainment icons such as Gregory Peck and Helen Hayes, to heritage topics like The Civil War and the U.S. Merchant Marine, to visionaries such as Ronald Reagan and Barbara Jordan, this year's honorees again represent our nation at its best. Their stories, retold on stamps and in the 72 pages of this hardcover book, are sure to fascinate and inspire.

This gorgeous keepsake is full of all the features you've come to appreciate in past editions, organized into an exciting design that showcases the 2011 stamp program. And for the third year in a row, we've included a special section specifically designated for collecting mail-use stamps.

The yearbook comes with 75 stamps plus mounts and sells for \$59.95 (Item No. 991100). Anyone interested in the additional 43 mail-use stamps featured in the second section of the book can order them online from The Postal Store website at www.usps.com, via the *USA Philatelic* catalog, or by calling 800-STAMP-24 (Mail-Use Stamp Packet, Item No. 991104, \$22.50).

In an easy-to-use, oversize format, *The Postal Service Guide to U.S. Stamps — 38th Edition* (Item No. 891100, \$19.95), is just the delivery you've been waiting for! The only fully illustrated, four-color guide to U.S. stamps, this official publication provides the most comprehensive information available about the U.S. stamp program. Beginning with the first stamps issued in 1847, *The Postal Service Guide to U.S. Stamps* covers more than 4,000 stamps issued up to the present, and also includes the following:

- An updated Stamp Series section that lists the stamps issued in each official series, such as *Legends of Hollywood*, *Black Heritage*, and *Nature of America*.
- Every category of U.S. stamps: Definitive, commemorative, airmail, and duck stamps, stamped envelopes, and more are all organized into easy-to-use, color-coded sections for quick access.
- Detailed listings for each stamp, with color illustrations, Scott catalog numbers, dates of issue, used

and unused prices, quantities (when known), and separate listings for design variations.

- The complete 2011 stamp program with first day of issue details.
- Advice on how to start your own stamp collection.
- A resource section, a glossary of important terms, and much more.

Initial Supply to Designated Post Offices

Minnesota Diversified Industries (MDI) will ship supplies of the *2011 Stamp Yearbook* to approximately 4,168 designated Post Office locations. About 2,638 offices will receive supplies of *The Postal Service Guide to U.S. Stamps — 38th Edition*. Both books are to be sold upon receipt in mid October. Offices currently selling the *2010 Stamp Yearbook* and *The Postal Service Guide to U.S. Stamps — 37th Edition* and those that ordered the books this past year will receive automatic shipments of the newer publications. Quantities sent to each unit will be based on past sales and will include nonaccountable sample books for display purposes.

POS ONE offices must reflect stamp yearbooks and stamp guides (not including display samples) along with all philatelic products in Retail Floor Stock to ensure inventory detection and accurate replenishment. Failure to do so will trigger additional shipments of unwanted products causing unnecessary accountability inflation.

Offices that currently receive the quarterly full philatelic product assortment will receive the remainder of their Quarter 1, Fiscal Year 2011 philatelic products in a separate shipment in mid October. Upon receipt, offices should display the philatelic products and sample books on their “Featured Items” section of slatwall. The *2010 Stamp Yearbook* should be removed from display but may still be sold until it is officially withdrawn from sale.

Ordering Instructions for All Other Post Offices

Offices not receiving automatic shipments of the *2011 Stamp Yearbook* (Item #991100), and *The Postal Service Guide to U.S. Stamps — 38th Edition* (Item #891100), can order the books from their assigned Stamp Distribution Center (SDC) or Stamp Distribution Office (SDO) via the Stamp Services System online ordering system. Use PS Form 17, *Stamp Requisition/Stamp Return*, and provide the appropriate item number(s) when placing orders. Sales of the stamp yearbook and stamp guide must be reported in AIC 092, Philatelic Product Sales.

The Postal Service Guide to U.S. Stamps — 37th Edition (Last Year’s Edition)

As the 38th edition of *The Postal Service Guide to U.S. Stamps* becomes available, Post Offices must withhold all

remaining copies of the 37th edition (Item 891000) from sale. Actions should be taken as described below:

1. *Retail Outlets*. Collect remaining copies of the 37th edition of the guide from stamp credits and immediately return them to main stock using PS Form 17, *Stamp Requisition/Stamp Return*.
2. *Post Offices*. Consolidate all remaining copies of the 37th edition of the guide, if any, into the unit reserve stock. Prepare all 37th editions of the guide in accordance with procedures established for disposing of obsolete and redeemed stock, and submit according to local district quarterly stamp destruction or return schedules.
3. *Local Office Philatelic Programs*. Submit PS Form 17 to the local SDO or SDC for the number of 37th editions of the guide (Item 891000) needed for philatelic/promotional programs. One or more copies may be donated to local schools, libraries, student groups, stamp clubs, and retirement homes.
4. *Stamp Distribution Offices/Centers*. Stamp all copies of the guide used in promoting philatelic programs “NOT FOR RESALE.” The SDO/SDC custodian of accountable paper must verify that each item is stamped and prepare a PS Form 17, endorsed “PHILATELIC PRODUCTS GIVEN TO PHILATELIC PROGRAMS.” Program coordinators must acknowledge receipt of Item 891000 and be responsible for its control.

Note: The instructions for providing obsolete editions of the guide for philatelic and promotional purposes are an exception to general guidelines for destruction of accountable items, especially regarding obsolete (withdrawn from sale) items. In this instance, it is Postal Service policy not to destroy copies of the previous year’s edition of the guide when they can be used for valid promotional and/or educational purposes.

Disposition of Excess Guides

Dispose of all remaining copies of the 37th edition of *The Postal Service Guide to U.S. Stamps* (Item 891000) in accordance with Handbook F-1, *Accounting and Reporting Policy*, 45, Destroying Stamp Stock. Because disposition instructions are issued annually for past issues of the guide, *your office should have only the new 38th edition in inventory after completing the above procedures*. If previous editions are on hand, dispose of them immediately, in accordance with Handbook F-1, 4-11.6.

— Stamp Services,
Government Relations and Public Policy, 10-6-11

DID YOU KNOW?



The Postal Employee Relief Fund helps employees who live in areas devastated by natural disasters and wildfires.

Pictorial Postmarks Announcement

As a community service, the Postal Service™ offers pictorial postmarks to commemorate local events celebrated in communities throughout the nation. A list of events for which pictorial postmarks are authorized appears here. The sponsor of the pictorial postmark appears in italics under the date. Also provided are illustrations of these postmarks.

People attending these local events may obtain the postmark in person at the temporary Post Office™ station established there. Those who cannot attend the event but who wish to obtain the postmark may submit a mail order request. Pictorial postmarks are available only for the dates indicated, and *requests must be postmarked no later than 30 days following the requested pictorial postmark date.*

All requests must include a stamped envelope or postcard bearing at least the minimum First-Class Mail® postage. Items submitted for postmark may not include

postage issued after the date of the requested postmark. Such items will be returned unserved.

Customers wishing to obtain a postmark should affix stamps to any envelope or postcard of their choice, address the envelope or postcard to themselves or others, insert a card of postcard thickness in envelopes for sturdiness, and tuck in the flap. Place the envelope or postcard in a larger envelope and address it to: Pictorial Postmarks, followed by the Name of the Station, Address, City, State, ZIP+4® Code, as listed below.

Customers can also send stamped envelopes and postcards without addresses for postmark, as long as they supply a larger envelope with adequate postage and their return address. After applying the pictorial postmark, the Postal Service returns the items (with or without addresses) under addressed protective cover.

The following pictorial postmark has been extended for 30 days:



September 9, 2011

U.S. Postal Service
5th Anniversary Station
Postmaster
600 Church St.
Norfolk, VA 23501-9998

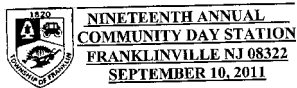

September 10, 2011

Franklinville Community Day Committee
Community Day Station
Postmaster
2387 Delsea Dr.
Franklinville, NJ 08322-9998



September 11, 2011

U.S. Postal Service
10th Anniversary World Trade Station
Postmaster
486 Broadway
Monticello, NY 12701-9998

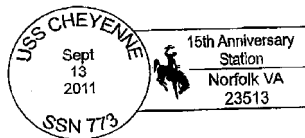

September 13, 2011

United States Postal Service
15th Anniversary Station
Postmaster
600 Chuch St.
Norfolk, VA 23501-9998



September 16, 2011
American Topical Association
 First Day of Sale Station
 Postmaster
 345 W. St. Paul Ave.
 Milwaukee, WI 53203-9998



September 16, 2011
Greater Houston Stamp Show
 The Senate of Texas
 Postmaster
 1202 First St. E
 Humble, TX 77338-9998



September 16, 2011
Greater Houston Stamp Show
 First Day of Sale Station
 Postmaster
 1202 First St. E
 Humble, TX 77338-9998



September 17, 2011
Greater Houston Stamp Show
 US House of Representatives
 Postmaster
 1202 First St. E
 Humble, TX 77338-9998



September 18, 2011
Greater Houston Stamp Show
 Medal of Freedom
 Postmaster
 1202 First St. E
 Humble, TX 77338-9998



September 24, 2011
Oklahoma City Zoo
 Oklahoma City Zoo Station
 Postmaster
 4025 W. Reno Ave.
 Oklahoma City, OK 73125-9998



September 24, 2011
Oklahoma City Zoo
 Oklahoma City Zoo Station
 Postmaster
 4025 W. Reno Ave.
 Oklahoma City, OK 73125-9998

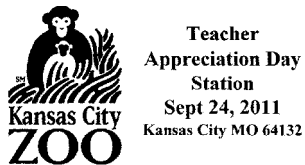

September 24, 2011
United States Postal Service
 Teacher Appreciation Day Station
 Cancellation Services
 8300 N.E. Underground Dr. Pillar 210
 Kansas City, MO 64144-9998



MCC Fort Omaha
Intertribal Powwow Station
September 24, 2011
Omaha, NE 68111

September 24, 2011

United States Postal Service
MCC Fort Omaha Intertribal Powwow Station
Postmaster
1124 Pacific St.
Omaha, NE 68108-9998



September 25, 2011

Our Lady of Help Parish Council
Frankenstein Fall Festival Station
Postmaster
110 Riverview Dr.
Bonnots Mills, MO 65016-9998

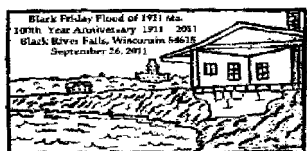

September 26, 2011

Jackson County Historical Society
Black Friday Flood of 1911 Station
Postmaster
PO Box 9998
Black River Falls, WI 54615-9998



September 27, 2011

Friends of the U.S. Virgin Islands and Puerto Rico Committee
Friendship Committee Station
Postmaster
585 Ave. RD Roosevelt Ste. 110
San Juan, PR 00936-9681

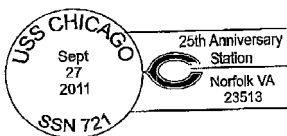

September 27, 2011

United States Postal Service
25th Anniversary Station
Postmaster
600 Church St.
Norfolk, VA 23501-9998

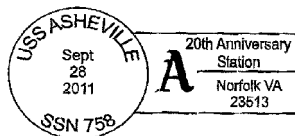

September 28, 2011

United States Postal Service
20th Anniversary Station
Postmaster
600 Church St.
Norfolk, VA 23501-9998



September 30, 2011

Calvert County Fair
Calvert County Fair Station
Postmaster
2485 Halloway Point Rd.
Barstow, MD 20610-9998



September 30, 2011
Ky Apple Festival
Ky Apple Festival Station
Postmaster
PO Box 9998
Paintsville, KY 41240-9998



October 1, 2011
United States Postal Service
Race to Cure Station
Postmaster
PO Box 9998
Lansing, MN 55950-9998



October 1, 2011
Ky Apple Festival
Ky Apple Festival Station
Postmaster
PO Box 9998
Paintsville, KY 41240-9998



October 6, 2011
Semiquincentennial
Station
Newport, NH
03773

October 6, 2011
Newport Historical Society
Semiquincentennial Station
Postmaster
15 Park St.
Newport, NH 03773-9998

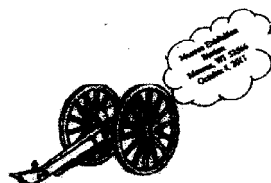

October 8, 2011
Monroe Stamp & Postcard Club
Monroe Exhibition Station
Postmaster
PO Box 9998
Monroe, WI 53566-9998



October 6, 2011
United States Postal Service
Dedication Station
3655 E. Fountain Blvd.,
Rm. 115
Colorado Springs,
CO 80910-9998



October 8, 2011
Oregon Covered Bridge Festival
Oregon Covered Bridge Festival Station
Postmaster
PO Box 9998
Cottage Grove, OR
97424-9998



October 6-7, 2011
United States Postal Service
Tiger Station
Postmaster
801 Main St.
Blanket, TX 76432-9998

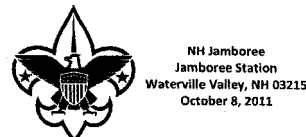

October 8, 2011
Boy Scouts
Jamboree Station
Postmaster
11 Southmayd St.
Campton, NH 03223-9998



October 8, 2011
Mountain State Forest Festival
MSFF Station
Postmaster
PO Box 9998
Elkins, WV 26241-9998



October 8, 2011
Lincoln Heritage Council BSA
Churchill Downs Station
Postmaster
PO Box 9998
Louisville, KY 40208-9998

October 8, 2011

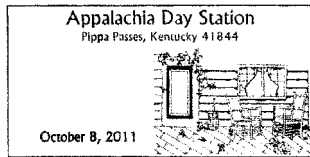

*Appalachia Day
Homecoming*

Appalachia Day Station
Postmaster
PO Box 9998
Pippa Passes, KY
41844-9998

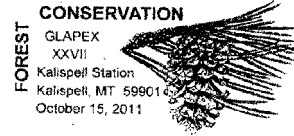

October 15, 2011

Glacier Stamp Club
Kalispell Station
Postmaster
PO Box 9998
Kalispell, MT 59901-9998

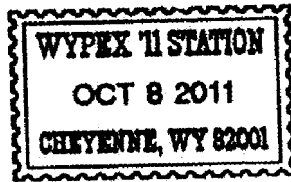

October 8-9, 2011

Cheyenne Philatelic Society

WYPEX
Postmaster
PO Box 9998
Cheyenne, WY 82009-9998

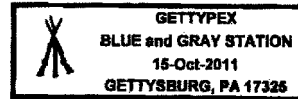

October 15, 2011

Blue and Gray Stamp Club
Blue and Gray Station
Postmaster
115 Buford Ave.
Gettysburg, PA 17325-9998



October 8-9, 2011

The Town of Thurmont
Arts & Craft Show Station
Postmaster
110 Water St.
Thurmont, MD 21788-9998



October 15-16, 2011

Fort Vallonia Days
Fort Vallonia Station
Postmaster
2380 S. Main St.
Vallonia, IN 47281-9998



October 13-14, 2011

United States Postal Service

Tiger Station
Postmaster
801 Main St.
Blanket, TX 76432-9998



October 15-31, 2011

*Huntingdon County
Chamber of Commerce*
Philatelic Station
Postmaster
PO Box 9998
Huntingdon, PA
16652-9998



October 13-15, 2011

*American Numismatic
Association*

Convention Station
Postmaster
700 Grant St.
Pittsburgh, PA 15219-9998

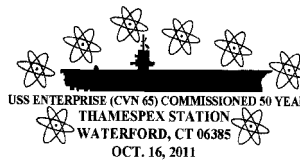

October 16, 2011

Thames Stamp Club
Thamespex Station
Postmaster
222 Boston Post Rd.
Waterford, CT 06385-9998



October 15, 2011

*Wisconsin Valley Philatelic
Society*

WaUSApeX Station
Postmaster
PO Box 9998
Wausau, WI 54403-9998

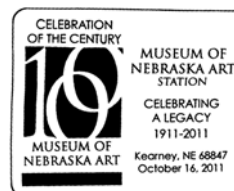

October 16, 2011

Museum of Nebraska Art
Museum of Nebraska Art
Station
Postmaster
2401 E. Ave.
Kearney, NE 68847-9998

— Stamp Services,
Government Relations and Public Policy, 10-6-11

How to Order the First Day of Issue Digital Color or Traditional Postmarks

Customers have 60 days to obtain the first day of issue postmarks by mail. They may purchase new stamps at their local Post Office™, by telephone at 800-STAMP-24, or at The Postal Store® website at www.usps.com/shop.

Traditional Postmarks

Customers should affix the stamps to envelopes of their choice, address them to themselves or others, or provide a self-addressed return envelope with sufficient postage large enough to accommodate the canceled item. Mail the request to the corresponding city of issuance. There is no charge for the first 50 postmarks. There is a 5-cent charge for each additional postmark over 50. Customers should submit a check, money order, or credit card for payment. After applying the first day of issue postmark, the Postal Service™ will return the envelopes to the customer by U.S. Mail.

All postmark requests should go to the first day of issue city. The first day of issue city Post Office will then forward in bulk all postmark requests to Cancellation Services, Stamp Fulfillment Services, PO Box 449992, Kansas City, MO 64144-9992 by respective Post Offices.

Digital Color Postmarks

Only select stamp issues offer a digital color postmark. Customers may submit #6 or #10 envelopes constructed of paper rated as "laser safe." The Postal Service recommends envelopes of 80-pound Accent Opaque, acid-free, 9/16" side seams with no glue on the flap. The maximum

size of all digital color postmarks is 2" high x 4" long. Allow sufficient space on the envelope to accommodate the postmark. Do not use self-adhesive labels for addresses on the envelope. Two test envelopes must be included. There is a minimum of 10 envelopes at 50 cents per postmark required at the time of servicing. Customers should submit a check, money order, or credit card for payment.

The Postal Service reserves the right to not accept hand-painted and other cachet envelopes that are not compatible with our digital color postmark equipment. The Postal Service also reserves the right to substitute traditional black rubber postmarks if use of nonspecified envelopes results in poor image quality or damage to equipment.

Customers should affix the stamps to the envelopes and address them to themselves or others for return through the mail. Or, they may include an additional self-addressed return envelope, large enough to accommodate their canceled items, with sufficient postage affixed for return of their postmarked items. Mail the request for a first day of issue digital color postmark to the corresponding city of issuance. Post Offices will then forward all customer requests for digital color postmarks to Cancellation Services, Stamp Fulfillment Services, PO Box 449992, Kansas City, MO 64144-9992.

After applying the first day of issue postmark, the Postal Service will return the envelopes to the customer by U.S. Mail.



Black and White Pictorial

Flags of Our Nation: Set 5 Stamps

Postmaster
850 Twin Rivers Drive
Columbus, OH 43216-9998

October 11, 2011

2.8100 x 1.2808 inches



Digital Color Pictorial

Flags of Our Nation: Set 5 Stamps

Postmaster
850 Twin Rivers Drive
Columbus, OH 43216-9998

October 11, 2011

2.6917 x 1.2977 inches



Digital Color Pictorial

Eid Stamp

Postmaster
850 Twin Rivers Drive
Columbus, OH 43216-9998

October 12, 2011

2.651 x 1.2441 inches



Black and White Pictorial

Send a Hello Stamp
Postmaster
701 N. Loara Street
Anaheim, CA 92803-9998

October 19, 2011

2.7169 x 1.1505 inches



Digital Color Pictorial

Send a Hello Stamp
Postmaster
701 N. Loara Street
Anaheim, CA 92803-9998

October 19, 2011

2.5630 x 1.2500 inches



Digital Color Pictorial

Edward Hopper Stamp
Postmaster
Provincetown, MA 02657-9998

October 24, 2011

2.5055 x 1.2499 inches



Black and White Pictorial

Barbara Jordan Stamp
USPS District Office — Retail
600 N. Sam Houston Pkwy. W
Houston, TX 77067-9997

November 16, 2011

2.6391 x 1.2558 inches



Digital Color Pictorial

Barbara Jordan Stamp
USPS District Office — Retail
600 N. Sam Houston Pkwy. W
Houston, TX 77067-9997

November 16, 2011

2.6502 x 1.2416 inches



Black and White Pictorial

Save Vanishing Species Stamp
Special Cancellations
PO Box 92282
Washington, DC 20090-9998

November 21, 2011

2.7169 x 1.1833 inches



Digital Color Pictorial

Save Vanishing Species Stamp
Special Cancellations
PO Box 92282
Washington, DC 20090-9998

November 21, 2011

2.5298 x 1.1526 inches



Romare Bearden Stamp
Postmaster
421 Eighth Ave., Room 2029B
New York, NY 10199-9998

November 28, 2011

Digital Color Pictorial

2.474 x 1.2211 inches



Holiday Baubles Stamp
 Postmaster
 421 Eighth Ave., Rm. 2029B
 New York, NY 10199-9998

December 13, 2011

Digital Color Pictorial

2.5698 x 1.1925 inches



**Madonna of the Candelabra
 by Raphael Stamp**
 Postmaster
 421 Eighth Ave., Rm. 2029B
 New York, NY 10199-9998

December 13, 2011

Digital Color Pictorial

2.6612 x 1.2724 inches



Hanukkah Stamp
 Postmaster
 421 Eighth Ave., Rm. 2029B
 New York, NY 10199-9998

December 14, 2011

Digital Color Pictorial

2.5985 x 1.3086 inches



Kwanzaa Stamp
 Postmaster
 421 Eighth Ave., Rm. 2029B
 New York, NY 10199-9998

December 14, 2011

Digital Color Pictorial

2.4705 x 1.2446 inches

– Stamp Services, Government Relations and Public Policy, 10-6-11



475 L'ENFANT PLAZA SW
WASHINGTON DC 20260-5540

First-Class Mail
Postage & Fees Paid
USPS
Permit No. G-10

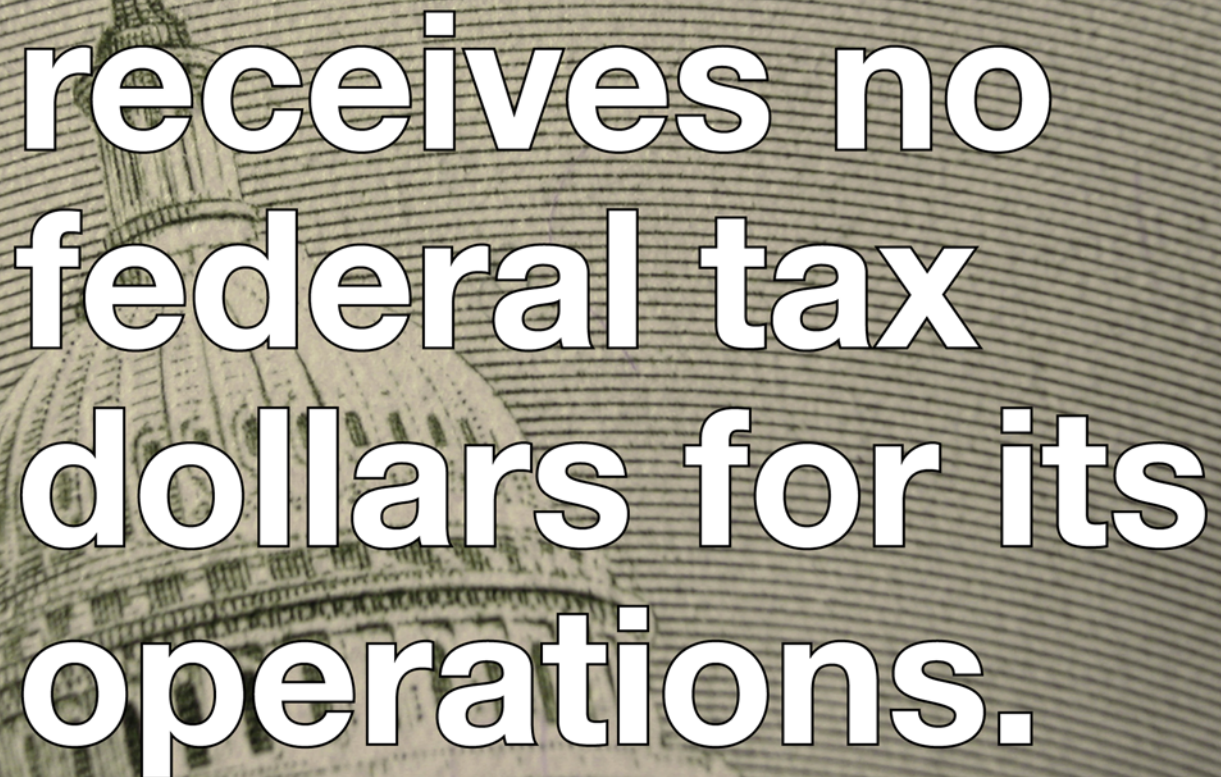
The USPS logo, consisting of the letters "USPS" in a large, bold, white, sans-serif font with a black outline. A registered trademark symbol (®) is located at the top right of the letter "S". The logo is centered at the top of a large rectangular graphic.The main text of the graphic, "receives no federal tax dollars for its operations.", is written in a large, bold, white, sans-serif font with a black outline. It is centered and occupies the middle and lower portions of the graphic. The background of the entire graphic is a grayscale image showing a close-up of US currency (bills) with the dome of the United States Capitol building visible in the lower-left corner.