

usps postal|bulletin

The new **USPS.com**[®] SLEEKER | SIMPLER | SWIFTER

See page 3



Contents

COVER STORY

The New USPS.com Website 3

POLICIES, PROCEDURES, AND FORMS UPDATES

Manuals

DMM Revision: Use of Precanceled Stamps — Clarification 8

Handbooks

Handbook PO-101 Revision: Discontinuance Procedures 12

Publications

Publication 75, Mover’s Guide, News 13

Publication 431 Revision: Changes to Post Office Box Service and Caller Service Fee Groups 14

Forms

PS Form 4920 Revision: Discontinuance Procedures 14

ORGANIZATION INFORMATION

Address Management

Post Office Changes 15

Finance

Correction: 2011 Pay Dates and Leave Year 17

Mailing and Shipping Services

Reminder: Every Door Direct Mail Shipment Options 18

Answering Customers’ Questions About EDDM and EDDM Retail — Resources for Retail Employees 18

Mail Alert 19

Retail

Stamps by Mail — Brochure Ordering Information 20

Stamps/Philately

Stamp Announcement 11-35: Flags of Our Nation: Set 5 22

Stamp Announcement 11-36: Eid 53

Stamp Announcement 11-37: Send a Hello 55

Stamp Announcement 11-38: Edward Hopper 58

Quarter 4 Philatelic Products for Sale in Retail 59

Pictorial Postmarks Announcement 60

How to Order the First Day of Issue Digital Color or Traditional Postmarks 65

Supply Management

Interest Rate on Contract Claims 68

USPS Headquarters Managers and Field Installation Heads: August 2011 Semi-Annual Capital Property Review 68

PULL-OUT INFORMATION

Fraud

Domestic Orders 25

Invalid Express Mail Corporate Account Numbers 26

Missing, Lost, or Stolen U.S. Money Order Forms 29

Missing, Lost, or Stolen Canadian Money Order Forms 34

Verifying U.S. Postal Service Money Orders 37

Counterfeit Canadian Money Order Forms 37

Toll-Free Number Available to Verify Canadian Money Orders 37

Other Information

Overseas Military/Diplomatic Mail 38

Missing Children Posters 43

Thrift Savings Plan Fact Sheet 51

POSTAL BULLETIN 2011 SEMI-ANNUAL INDEX 69



Send a Hello Stamp

USPS National Emergency Hotline
Is your facility operating? Call 888-363-7462



Cover Story



July 2011

ALL EMPLOYEES

SUBJECT: USPS.com relaunch

Get ready for a new USPS.com.

Our popular website is changing to keep up with the evolving needs of our customers. On July 25, we'll introduce a fresh look and easier navigation. Most important, we're making it easier for customers to do business with us.

Our goal is to improve the customer experience, providing access to Postal Service products and services when and where our customers want them.

With more than a million customers visiting usps.com or using postal smart phone applications every day, it's only smart business to strengthen these channels.

When we make it easier for customers to do business with us, they keep doing business with us.

A handwritten signature in black ink, appearing to read "Paul Vogel".

Paul Vogel
President and Chief Marketing/Sales Officer

Attachments

The New USPS.com Website

On July 25, 2011, the Postal Service® will launch a new website with an updated look and feel, task-based navigation, “Quick Tools” section, and several redesigned or new applications. The new website is designed to help our customers find what they need quickly and easily.

The new USPS.com® site features a more contemporary look and simplified navigation. The new site was designed to provide:

- New, simpler navigation based on how you ship and mail.
- Quicker access to tools used most, available on every page.
- Streamlined account setup that reduces customer registration to a single page.
- Improved applications — including an enhanced Track & Confirm tool, which allows tracking capability of up to 10 tracking numbers at one time.

With the launch of the new website, all corporate information will be accessible from a separate website: about.USPS.com. The about.USPS.com website will contain information such as structure, history, news, policies, and procedures. This will be where you can:

- Find information on who we are and what we’re doing.
- Get recent press releases.
- Find publications and forms.
- Read official postal documents and reports (e.g., annual reports, strategic plans, and green initiatives).
- View job announcements.

There will be further enhancements to the website, which will continue through fiscal year 2012. More information about the new site will be coming soon to www.usps.com.

Stand-up Talk for All Postal Employees

USPS.com: New Website Makes It Easier for Customers to Do Business With the Postal Service

On July 25, 2011, the Postal Service will launch a new website with an updated look and feel, new “Take Action” navigation, Quick Tools, and several redesigned applications. The website is designed to help customers find what they need quickly and easily and increase revenue.

The new site features a refreshed look — including a new USPS.com logo — that offers customers a cleaner, more contemporary design and navigation designed to provide:

- A more intuitive user interface that makes it easier for customers to conduct business (ship, shop, send).
- Simplified navigation that provides quicker access to tools and services.
- Streamlined account setup that reduces customer registration to a single page.
- Improved applications — including an enhanced Track & Confirm tool, which allows tracking capability of up to 10 tracking numbers at one time.

The new website will also contain corporate information such as structure, history, news and information, and policies and procedures. This will be where customers can:

- Get recent press releases.
- Find publications and forms.
- Read official postal documents and reports (e.g., annual reports, strategic plans, and green initiatives).

There will be further enhancements to the website and updates throughout the rest of the fiscal year and continuing through fiscal year 2012. More information regarding the new site will be coming soon to www.usps.com.

Stand-up Talk for Retail and Delivery Personnel

The USPS.com Website Re-Launch: Delivering in New Ways

What’s new?

On July 25, 2011, the Postal Service will launch a new redesigned website to help customers find what they need quickly and easily and increase revenue.

What’s changing?

The new website will feature a fresher, more contemporary look and will incorporate user-friendly navigation making it easier for customers to complete their online transactions. Customer registration will be reduced to one page instead of three. Several applications have been enhanced, such as our Track & Confirm tool, which will provide customers the ability to input up to 10 tracking numbers at time. The redesign is composed of two sites: a transactional e-commerce site (USPS.com) and a corporate information site (about.USPS.com).

From the e-commerce site, customers will be able to access “Quick Tools” — our most frequently used functions (Track a Package, Look up a ZIP Code, Find USPS Locations, Calculate a Price) — from *any* page on the transactional site.

The corporate information site will contain information, reports, press releases, forms, and publications.

What does it mean to me?

Everything! The Postal Service will have a redesigned website that provides you and your customers quicker access to our many products and services.

That is good news for you and your customers!

What do I tell my customers?

Tell your customers that our new redesigned website is just weeks away!

The new site will be easier to use and will offer simpler ways to access the tools customers use most. More information is only a click away. More information about the new site will be coming soon to www.usps.com.

And there is *more* to come! Stay tuned for more website enhancements coming this Fall and into 2012.

| Fact Sheet



The NEW USPS.com - Leaner, Faster, Smarter

USPS.com continues to grow and exceed 1.1M users each day.

Our commitment to innovation and improvement serves to strengthen the business channel, improve the customer experience, be competitive in the market place, and become leaner, faster, and smarter.

What is *New* at the New USPS.com?

New website structure

- New USPS.com: Easier to conduct business.
- New about.USPS.com: Easier to find corporate info.

New navigation

- Designed to quickly and intuitively guide users to the most-frequented tasks.
- Consistent navigation on every page.

Modernized user experience

- Updated look and feel.
- Improved usability.

Five redesigned or new applications

- Track & Confirm — enter up to 10 numbers at a time.
- USPS Locations — improved mapping and location information.
- ZIP Code Lookup — new look and feel.
- Carrier Pickup — streamlined process.
- Account Setup — now only 1 page versus 3 pages.

One-click Quick Tools accessible from every page on USPS.com

- Most often-used applications on USPS.com: Track & Confirm, Find USPS Locations, Calculate a Price, and Look Up a ZIP Code.

New corporate site: about.usps.com

- Newly designed, information-rich site.
- Central location for postal policies and publications.
- News and press releases.
- Annual reports, careers, and more.

USPS is changing to keep up with the ever-evolving needs of our customers.



Frequently Asked Questions

Q. What will I find on the new USPS.com?

A. Most importantly, you will find an e-commerce site that is designed to help customers do business with us more easily. This includes navigation that helps customers take action, whether they want to ship, send mail, manage their mail, or shop. “Quick Tools” links on every page will keep the most popular functions on USPS.com at customers’ fingertips. There’s also a more modern look and feel and streamlined account signup. You will also find a separate site, about.usps.com, designed to help customers find information about us.

Q. What will I find on about.usps.com?

A. You will find the corporate site, separate from USPS.com, that is designed to help customers find information about us more easily. It contains a vast array of information on USPS, such as press releases, annual reports, career information, and publications. It will be easily accessible from a banner on the USPS.com home page, via an “About USPS” link on the bottom of every page (similar to other websites), or by going directly to www.about.usps.com.

Q. Will the URL (web address) for USPS.com remain the same?

A. Yes, you can still access the USPS site by entering the following URL: www.usps.com.

Q. Why are we changing USPS.com?

A. We’ve redesigned USPS.com to improve the customer experience for households and small businesses (convenient, simple, consistent), to grow revenue (introduce new services to the web, and be the preferred option against competitors), and to reduce costs (migrate transactions to lower cost channels).

Q. What are “Quick Tools?”

A. “Quick Tools” are the most frequently used applications on USPS.com, which allow you to perform specific tasks such as Track & Confirm, Find a Post Office, Calculate a Price, and Look up a ZIP Code — without leaving the page you are currently viewing.

Q. Where can I find “Quick Tools?”

A. “Quick Tools” can be found on every new page on USPS.com in the upper left-hand corner.

Q. If I already have an account on USPS.com do I need to sign up again?

A. You will not need to set up a new account. All of your profile information will remain as you had originally entered it, including your login ID and password, and any data you have saved previously, such as stored

credit card and address book information. The only difference you will see is a newly designed log-in page.

Q. How is the process to sign up for new customers on USPS.com simpler?

A. Registration will now be done on 1 page versus the previous 3-page process.

Q. Is Track & Confirm redesigned?

A. Yes, the new Track & Confirm Quick Tool now allows you to enter up to 10 tracking numbers at one time. In addition, your tracking information will be presented in a format that is easier to read.

Q. Is free Package Pickup redesigned?

A. Yes, it has a more modern look and feel and streamlined process that mirrors the other new pages on USPS.com. As more applications are redesigned and added, they will also have the same look and feel, making it easier and quicker for customers to switch from application to application and complete their tasks.

Q. Can I still buy stamps and order free shipping supplies at USPS.com?

A. Yes, you will still be able to purchase stamps and order free shipping supplies through The Postal Store[®] now found under the “Shop” link in the top navigation. A new Postal Store is planned for release later this fall.

Q. Will I still be able to print a shipping label?

A. Yes, Click-N-Ship[®] service will still be available to create, manage, and print shipping labels, and will be found under the “Ship a Package” link in the top navigation. A completely redesigned Click-N-Ship application is planned to be released early 2012.

Q. Will I be able to manage my mail? (e.g., Hold Mail, Forward Mail, Change Address, and Schedule a Redelivery)

A. Yes, these and other services and more will be available and will be found under the “Manage Your Mail” link in the top navigation.

Q. Are there other enhancements to USPS.com planned for this fall?

A. Yes, this is just the beginning! In addition to a redesigned shopping experience on USPS.com this fall, there will be new/redesigned applications for Hold Mail, Redelivery, Personalized Stamp Envelopes, and Premium Forwarding Service[®]. In addition, the account history for all of these applications will be accessible from one USPS.com Account History, where customers can see all of their transactions in one convenient place. Also, multilingual pages will be

added to the site for the first time. All new pages on USPS.com will provide the ability for customers to select Spanish or Chinese as an alternative to English. (Applications that have not yet been redesigned, such as Click-N-Ship, will not yet be translated.)

Q. Did RIBBS® migrate to USPS.com?

A. The RIBBS application can still be found at <https://ribbs.usps.gov>.

Q. Where is customer service help?

A. A link to customer service can be found at the upper left-hand corner of every page on USPS.com or by entering the following URL: www.usps.com/customerservice. Live chat can also be found on the site during sign-up and check-out.

More information regarding the new site will be coming soon to www.usps.com.

— Digital Access,
Channel Access, 7-14-11

Policies, Procedures, and Forms Updates

Manuals

DMM Revision: Use of Precanceled Stamps — Clarification

Effective August 1, 2011, the Postal Service™ will revise *Mailing Standards of the United States Postal Service, Domestic Mail Manual (DMM®)* 234.0, 244.0, 334.0, 344.0, 434.0, 444.0, and 604.3.0 to clarify standards for use of precanceled stamps and the use of mailer's precancel postmarks.

This revision clarifies that mailers may place more than a single denominated stamp on each mailpiece when those stamps are precanceled by an authorized mailer's precancel postmark, provided that the total of the postage on the mailpiece equals the exact monetary value of the USPS® precanceled stamp appropriate to the price category of the mailpiece (i.e. \$0.05, \$0.10, \$0.15, and \$0.25).

The Postal Service further clarifies that, unless permitted by other standards or Business Mailer Support authorization, when using USPS precanceled stamps, mailers must affix only a single USPS precanceled stamp to each mailpiece, and that each mailpiece prepared as part of the same mailing must bear the same amount of affixed postage.

USPS precanceled stamps, or denominated stamps precanceled by a mailer's precancel postmark, are optional postage payment method(s) for mailers who choose these methods in lieu of a permit imprint or postage meter imprint when presenting commercial mailings at presorted or automation First-Class Mail® or all Standard Mail® prices.

Throughout this revision, the Postal Service clarifies the standards for postage payment using precanceled stamps and eliminates redundant and obsolete language.

Mailers may begin preparing their mailings in accordance with these new standards immediately.

Mailing Standards of the United States Postal Service, Domestic Mail Manual (DMM)

	*	*	*	*	*
200	Commercial Letters and Cards				
	*	*	*	*	*
230	First-Class Mail				
	*	*	*	*	*
234	Postage Payment and Documentation				
	*	*	*	*	*

[Delete 2.0, Postage Payment for Presorted Letters, in its entirety, and renumber current 3.0 and 4.0 as the new 2.0 and 3.0.]

[Revise the title of renumbered 2.0 as follows:]

2.0 Postage Payment for Presorted and Automation Letters

[Revise the title of renumbered 2.1 as follows:]

2.1 Payment Methods

* * * * *

[Revise the title and introductory paragraph of renumbered 2.2 as follows:]

2.2 Affixing Postage for Presorted and Automation First-Class Mail

Unless permitted by other standards or authorization by Business Mailer Support, when precanceled postage or meter stamps are used, only one payment method may be used in a mailing and each piece must bear postage under one of these conditions:

* * * * *

[Revise renumbered items 2.2b and 2.2c as follows:]

- b. Each piece must bear a USPS precanceled stamp (or stamps precanceled with a mailer's precancel postmark), under 604.3; postage documentation under 3.0 is required. Additional postage must be paid at the time of mailing with an advance deposit account or with a meter stamp affixed to the postage statement.
- c. Each metered piece must bear full postage at the lowest First-Class Mail first-ounce price (or card price as applicable) appropriate to the mailing job plus any additional ounce(s) or nonmachinable surcharge.

[Delete renumbered 2.3, Nondenominated Precanceled Stamps, and 2.4, Lower Denomination Precanceled Stamps, in their entirety and renumber current 2.5 as new 2.3.]

* * * * *

3.0 Mailing Documentation

* * * * *

3.2 Basic Documentation Standards

[Revise renumbered 3.2 by adding a new third sentence as follows:]

Unless full postage is affixed, documentation presented with the postage statement must show the computation of the additional postage due for pieces not bearing full postage at the applicable price.

* * * * *

240 Standard Mail

* * * * *

244 Postage Payment and Documentation

* * * * *

2.0 Postage Payment for Presorted and Enhanced Carrier Route Letters

2.1 Identical-Weight Pieces

[Revise the second sentence of 2.1 as follows:]

Alternatively, a USPS precanceled stamp (or stamps precanceled with a mailer’s precancel postmark), under 604.3, may be affixed to every piece in the mailing or mailing job, or each piece may bear a permit imprint.

2.2 Nonidentical-Weight Pieces

[Revise the first two sentences of 2.2 as follows:]

Postage for nonidentical-weight pieces may be paid by precanceled stamps, subject to 4.0 and 604.3.0. Mailings of nonidentical-weight pieces may have postage paid by permit imprint (if the mailer is authorized by Business Mailer Support) or by meter (if each piece has the full postage affixed).***

* * * * *

3.0 Postage Payment for Automation Letters

* * * * *

[Revise title and text of 3.2 as follows:]

3.2 Affixing Postage for Automation Standard Mail Letters

In a metered or precanceled stamp mailing, each piece must bear either:

- a. A USPS precanceled stamp (or stamps precanceled with a mailer’s precancel postmark), under 604.3; postage documentation under 4.0 is required. Additional postage must be paid at the time of mailing with an advance deposit account or with a meter stamp affixed to the postage statement.
- b. Exact postage on metered pieces or at the lowest price applicable to the mailing job. Any additional postage must be paid at the time of mailing with an

advance deposit account or with a meter stamp affixed to the postage statement.

[Delete 3.3, Nondenominated Precanceled Stamps, and 3.4, Precanceled Stamps in Lower Price Denominations, in their entirety and renumber current 3.5 as new 3.3.]

* * * * *

4.0 Mailing Documentation

* * * * *

4.2 Basic Documentation Standards

[Revise 4.2 by adding a new third sentence as follows:]

Unless full postage is affixed, documentation presented with the postage statement must show the computation of the additional postage due for pieces not bearing full postage at the applicable price.

* * * * *

300 Commercial Flats

* * * * *

330 First-Class Mail

* * * * *

334 Postage Payment and Documentation

* * * * *

[Delete current 2.0, Postage Payment for Presorted Flats, in its entirety, and renumber current items 3.0 and 4.0 as the new 2.0 and 3.0.]

[Revise the title of renumbered 2.0 as follows:]

2.0 Postage Payment for Presorted and Automation Flats

2.1 Payment Methods

[Revise the first sentence of 2.1 as follows:]

First-Class Mail presorted or automation postage must be paid with meter stamps, permit imprints, or precanceled stamps.***

[Revise the title and the introductory paragraph of renumbered 2.2 as follows:]

2.2 Affixing Postage for Presorted and Automation First-Class Mail

Unless permitted by other standards or authorized by Business Mailer Support, when precanceled postage or meter stamps are used, only one payment method may be used in a mailing and each piece must bear postage under one of these conditions:

* * * * *

[Revise renumbered items 2.2b and 2.2c as follows:]

- b. Each piece must bear a USPS precanceled stamp (or stamps precanceled with a mailer’s precancel postmark), under 604.3; postage documentation under 4.0 is required. Additional postage must be paid at the time of mailing with an advance deposit account or with a meter stamp affixed to the postage statement.
- c. Each metered piece must bear full postage in the exact amount or at the lowest price applicable to the mailing job plus any additional ounce(s) or nonmachinable surcharge. If exact postage is not affixed, additional postage must be paid at the time of mailing with an advance deposit account or with a meter stamp affixed to the postage statement.

[Delete renumbered 2.3, Nondenominated Precanceled Stamps, and 2.4, Lower Denomination Precanceled Stamps, in their entirety, and renumber the renumbered 2.5 as the new 2.3.]

* * * * *

3.0 Mailing Documentation

* * * * *

3.2 Basic Documentation Standards

[Revise renumbered 3.2 by adding a new third sentence as follows:]

Unless full postage is affixed, documentation presented with the postage statement must show the computation of the additional postage due for pieces not bearing full postage at the applicable price.

* * * * *

340 Standard Mail

* * * * *

344 Postage Payment and Documentation

* * * * *

2.0 Postage Payment for Presorted and Enhanced Carrier Route Flats

2.1 Identical-Weight Pieces

[Revise the second sentence of 2.1 as follows:]

Alternatively, a USPS precanceled stamp (or stamps precanceled with a mailer’s precancel postmark), under 604.3, may be affixed to every piece in the mailing or mailing job, or each piece may bear a permit imprint.

2.2 Nonidentical-Weight Pieces

[Revise the first two sentences of 2.2 as follows:]

Postage for nonidentical-weight pieces may be paid by precanceled stamps, subject to 4.0 and 604.3.0. Mailings of nonidentical-weight pieces subject to the piece/pound prices may have postage paid by permit imprint (if the mailer is authorized by Business Mailer Support) or by meter (if each piece has the full postage affixed).***

* * * * *

3.0 Postage Payment for Automation Flats

* * * * *

[Revise title and text of 3.2 as follows:]

3.2 Affixing Postage for Automation Standard Mail Flats

In a metered or precanceled stamp mailing, each piece must bear either:

- a. A USPS precanceled stamp (or stamps precanceled with a mailer’s precancel postmark), under 604.3; postage documentation under 4.0 is required. Additional postage must be paid at the time of mailing with an advance deposit account or with a meter stamp affixed to the postage statement.
- b. Exact postage on metered pieces or at the lowest price applicable to the mailing job. Additional postage must be paid at the time of mailing with an advance deposit account or with a meter stamp affixed to the required postage statement.

[Delete 3.3, Nondenominated Precanceled Stamps, and 3.4, Precanceled Stamps at Lower Denominations, in their entirety and renumber current 3.5 as the new 3.3.]

* * * * *

4.0 Mailing Documentation

* * * * *

4.2 Basic Documentation Standards

[Revise 4.2 by adding a new third sentence as follows:]

Unless full postage is affixed, documentation presented with the postage statement must show the computation of the additional postage due for pieces not bearing full postage at the applicable price.

* * * * *

400 Commercial Parcels

* * * * *

430 First-Class Mail

* * * * *

434 Postage Payment and Documentation

* * * * *

2.0 Postage Payment for Presorted First-Class Mail Parcels

* * * * *

2.2 Affixed Postage for Presorted First-Class Mail

[Revise introductory text of 2.2 as follows:]

Unless permitted by other standards or authorized by Business Mailer Support, each presorted First-Class Mail parcel bearing affixed postage (not allowed for commercial plus parcels) must bear:

* * * * *

[Revise items 2.2b and 2.2c as follows:]

- b. A USPS precanceled stamp (or stamps precanceled with a mailer’s precancel postmark), under 604.3; postage documentation under 3.0 is required. Additional postage must be paid at the time of mailing with an advance deposit account or with a meter stamp affixed to the postage statement.
- c. A postage evidencing imprint for the full postage at the lowest applicable First-Class Mail 1-ounce price plus full postage for any additional ounce(s) and any fees; postage documentation under 3.0 may be required. If exact postage is not affixed, all additional postage must be paid at the time of mailing with an advance deposit account or with a meter stamp affixed to the postage statement.

[Delete 2.3, Additional Postage, in its entirety.]

3.0 Mailing Documentation

* * * * *

3.2 Basic Documentation Standards

[Revise 3.2 by adding a new third sentence as follows:]

Unless full postage is affixed, documentation presented with the postage statement must show the computation of the additional postage due for pieces not bearing full postage at the applicable price.

* * * * *

440 Standard Mail

* * * * *

444 Postage Payment and Documentation

* * * * *

2.0 Postage Payment for Presorted and Enhanced Carrier Route Parcels

2.1 Identical-Weight Pieces

[Revise the second sentence of 2.1 as follows:]

Alternatively, a USPS precanceled stamp (or stamps precanceled with a mailer’s precancel postmark), under 604.3, may be affixed to every piece in the mailing or mailing job, or each piece may bear a permit imprint.

2.2 Nonidentical-Weight Pieces

[Revise the first two sentences of 2.2 as follows:]

Postage for nonidentical-weight pieces may be paid by precanceled stamps, subject to 4.0 and 604.3.0. Mailings of nonidentical-weight pieces subject to the piece/pound prices may have postage paid by permit imprint (if the mailer is authorized by Business Mailer Support) or by meter (if each piece has the full postage affixed).***

* * * * *

3.0 Mailing Documentation

* * * * *

3.2 Basic Documentation Standards

[Revise 3.2 by adding a new third sentence as follows:]

Unless full postage is affixed, documentation presented with the postage statement must show the computation of the additional postage due for pieces not bearing full postage at the applicable price.

* * * * *

600 Basic Standards for All Mailing Services

* * * * *

604 Postage Payment Methods

* * * * *

3.0 Precanceled Stamps

3.1 General Information

* * * * *

3.1.5 Amount of Postage

[Revise 3.1.5 as follows:]

The value of precanceled stamps affixed to each piece in a mailing must be either the exact amount due or the exact monetary value of the USPS precanceled stamp appropriate to the price category of the mailpiece. Unless permitted by other standards or Business Mailer Support authorization, the same monetary value of stamp(s) must be affixed

to every piece in the mailing. Refunds for overpayment must meet the standards in 9.0.

* * * * *

[Revise the title and text of 3.3 as follows:]

3.3 USPS Precanceled Stamps

USPS precanceled stamps are preprinted with a price category as the precancellation method. The following also applies:

- a. Unless used to pay single-piece postage under 3.3d or to pay postage under 3.5 or 3.6, or permitted by other standards or Business Mailer Support authorization, only one USPS precanceled stamp may be affixed to each piece in a mailing.
- b. Mailpieces bearing a USPS precanceled stamp must include the return address.
- c. If the return address is not within the delivery area of the Post Office of mailing, the mailer must place a cancellation endorsement on the piece or provide mailing information to the Post Office shown in the return address.

- d. USPS precanceled stamps may be used to pay single-piece postage if the piece bearing the stamps has the correct marking (e.g., “First-Class Mail”) immediately under the postage.

3.4 Precancellation of Stamps by Mailer

3.4.1 Definition of Stamps Precanceled by Mailer

[Revise 3.4.1 by adding a new second sentence as follows:]

Mailers authorized under 3.4 may precancel one or more postage stamps provided the total of the postage on the mailpiece equals the exact monetary value of the corresponding USPS precanceled stamp appropriate to the price category of the mailpiece.

* * * * *

We will incorporate these revisions into the next online DMM, which is available via Postal Explorer® at <http://pe.usps.com>.

— Product Classification,
Pricing, 7-14-11

Handbooks

Handbook PO-101 Revision: Discontinuance Procedures

Effective July 14, 2011, Handbook PO-101, *Postal Service–Operated Retail Facilities Discontinuance Guide*, is revised to incorporate changes to discontinuance procedures for Postal Service–operated retail units. This edition supersedes Handbook PO-101, *Post Office Discontinuance Guide*, August 2004, and all previous editions.

As a matter of policy, revised Handbook PO-101 extends the notice and comment procedures for Post Office™ discontinuance actions to discontinuance of classified stations and classified branches. The changes to this handbook are not retroactive and are not mandatory for discontinuance actions that commenced when previous procedures and regulations were in effect and for which the initial feasibility study was begun before the effective date of the revised handbook.

Except as indicated here, any previous applicable directive that is in conflict with this handbook is rescinded, and the previous issue of Handbook PO-101 is obsolete.

See related article, “PS Form 4920 Revision: Discontinuance Procedures,” on page 14.

* * * * *

Handbook PO-101 is available on the Postal Service™ PolicyNet website:

- Go to <http://blue.usps.gov/cpim>.
- Click *HBKs*.

(The direct URL for the Postal Service PolicyNet website is <http://blue.usps.gov/cpim>.)

— Customer Service Operations,
Delivery and Post Office Operations, 7-14-11

Publications

Publication 75, Mover's Guide, News

The July 2011 issue of Publication 75, *Mover's Guide* has been shipped to all Post Office™ facilities. All shipments should have been received by June 30, 2011. After June 2011, recycle all expired versions.

The cover of the *Mover's Guide* envelope now includes color-coded up/down arrows along with the in-market dates to convey its effective quarter.

The corresponding color code of the up/down arrow for the July 2011 issue is *purple*.

Mover's Guide Information

- Offices will receive copies of *Mover's Guide* in one or two shipments. The first shipments should have arrived at the end of June. The second shipments will arrive 3 to 5 weeks later. Shipments are sent in quantities of 25, 100, and 300.
- Your facility may receive copies of *Mover's Guide* addressed to other offices. If so, break down each pallet in accordance with the posted plaque, check the labels, and forward the guides as appropriate.

Behind the Counter Program

Below are a few points about program compliance:

- Copies of *Mover's Guide* must be kept behind the counter. No copies of *Mover's Guide* should be placed in the inner or outer lobby or on the clerk counters. Postal carriers are encouraged to distribute Internet change-of-address (ICOA) Message Cards in lieu of copies of *Mover's Guide* on postal routes.
- Retail associates should *encourage* their customers requesting change-of-address information to go online at www.usps.com. ICOA transactions provide customers with the most convenient, safe, and secure way to change their address. Furthermore, ICOA transactions reduce processing time, improve address accuracy, and generate significant revenue for the Postal Service™.
- Advise customers to take an ICOA Message Card to reinforce an online change-of-address message.
- Customers unwilling or unable to submit their change of address at www.usps.com should be given a complete, unopened copy of *Mover's Guide*.

Note: The Mover's Guide Behind the Counter Program is part of the ad-hoc section of the 2010 Retail Customer Experience Program, so it is critical that your Post Office be compliant with the program throughout the year by keeping copies of *Mover's Guide* out of Post Office lobbies.

ICOA Message Card Information

- If your Post Office has an ICOA Message Card display, *do not throw it away*. The display is *required* to be in the lobby and expected to have the ICOA Message Cards in it at all times. Replenishment cards and updated banners are mailed with your *Mover's Guide* shipments.
- If your Post Office does *not* have an ICOA Message Card display, you must call the replenishment phone number below for ICOA Message Card replenishment.
- If any Post Office runs out of ICOA Message Cards between shipments, call Imagitas at 800-816-6837 for replenishment.
- *All* Post Offices must have ICOA Message Cards in their lobbies for customer reference.

Inventory Management Resources: Mover's Guide and ICOA Message Card

To find out when your office will receive shipments, go to http://blue.usps.gov/purchase/operations/ops_downloads.htm; click *Mover's Guide (Pub75) Distribution for July 2011*. (Use the Ctrl + F function while the "Fed-strip" Column is highlighted to search for your office.)

To change the quantity of your shipments, call Imagitas at 800-816-6837 or visit http://blue.usps.gov/delret/L4CustServSupp_Mover.htm.

For further information, visit our FAQs at http://blue.usps.gov/retail/_SiteOps/_pdf/moveguide_faqs_12jan07.pdf.

Businesses and organizations must purchase their copies of the *Mover's Guide* and can obtain order forms by calling Imagitas at 800-816-6837.

— Address Management,
Product Information, 7-14-11

Publication 431 Revision: Changes to Post Office Box Service and Caller Service Fee Groups

Effective July 14, 2011, Publication 431, *Post Office Box Service and Caller Service Fee Groups*, is revised to include the following changes.

Publication 431, *Post Office Box Service and Caller Service Fee Groups*

* * * * *

[Add the following entry:]

ZIP Code	Fee Group
06338	5

* * * * *

[Delete the following entries:]

ZIP Code	Fee Group
06638	31814
19609	32220
25770	39867
25771	62857
31212	92225

* * * * *

[Revise the following entry:]

ZIP Code	Fee Group
36663	4

* * * * *

The online version of Publication 431 is dated July 2010. Publication 431 is currently available on the Postal Service™ PolicyNet website (<http://blue.usps.gov/cpim>):

- Go to <http://blue.usps.gov>.
- Under “Essential Links” in the left-hand column, click *PolicyNet*.
- Click *PUBs*.

Offices with WebBATS access can view current Publication 431 information by generating a WebBATS Facility Information Report as follows:

1. Go to the WebBATS main menu, and select *Reports*. The reports page opens.
2. Under the Clients/System column, System category, click *Facility Information*.
3. View the Fee Group field in the report.

— *Special Services, Channel Access, 7-14-11*

Forms

PS Form 4920 Revision: Discontinuance Procedures

Effective July 14, 2011, PS Form 4920, *Discontinuance Feasibility Study Survey*, is revised. This edition supersedes PS Form 4920, *Post Office Closing or Consolidation Proposal Fact Sheet*, June 1993, and all previous editions.

PS Form 4920 has been updated to incorporate changes to discontinuance procedures for Postal Service–operated retail units.

See related article, “Handbook PO-101 Revision: Discontinuance Procedures,” on page [12](#).

PS Form 4920 is available on the Postal Service™ Forms website:

- Go to <http://blue.usps.gov>.
- Under “Essential Links” in the left-hand column, click *Forms*.
- On the Forms page, in the left-hand column, under “Browse Forms by Number” click *4000–4999*.
- Scroll down to PS 4920.

(The direct URL for the Postal Service Forms website is <http://blue.usps.gov/formmgmt/forms.htm>.)

— *Customer Service Operations, Delivery and Post Office Operations, 7-14-11*

Organization Information

Address Management

Post Office Changes

Old/ New	Finance No.	ZIP Code	State	P.O. Name	County/ Parish	Station/Branch/ Unit	Unit Type	Effective Date	Comments
Old	01-5600	36613	AL	Mobile	Mobile	Eight Mile	Classified Branch	06/18/2011	Classified branch discontinued. Retain ZIP Code™. Establish a place name. Continue to use Eight Mile AL 36613 as last line of address.
New	01-5600	36613	AL	Mobile	Mobile	Eight Mile	Place Name	06/18/2011	
Old	18-7596	50657	IA	Reinbeck	Grundy	Morrison	Community Post Office	06/25/2011	Community Post Office discontinued. Retain ZIP Code. Establish a place name. Continue to use Morrison IA 50657 as last line of address.
New	18-7596	50657	IA	Reinbeck	Grundy	Morrison	Place Name	06/25/2011	
Old New	16-0048 16-7752	62805 62890	IL IL	Akin Thompsonville	Franklin Franklin	Main Office Akin	Post Office Place Name	07/02/2011 07/02/2011	Post Office™ and ZIP Code discontinued. Establish a place name. Akin IL becomes an acceptable last line for use with ZIP Code 62890.
Old	20-4788	40218	KY	Louisville	Jefferson	Buechel	Classified Station	06/24/2011	Classified station discontinued. Retain ZIP Code. Continue to use Louisville KY 40218 as last line of address.
New	20-4788	40218	KY	Louisville	Jefferson	Main Office	Post Office	06/24/2011	
Old	20-5884	42375	KY	Owensboro	Daviess	Stanley	Community Post Office	10/02/2009	Community Post Office and ZIP Code discontinued. Establish a place name. Stanley KY becomes an acceptable last line for use with ZIP Code 42301.
New	20-5884	42301	KY	Owensboro	Daviess	Stanley	Place Name	10/02/2009	
Old New	25-3710 25-7940	48736 48757	MI MI	Gilford Reese	Tuscola Tuscola	Main Office Gilford	Post Office Place Name	09/30/2005 06/25/2011	Post Office and ZIP Code discontinued. Establish a place name. Gilford MI becomes an acceptable last line for use with ZIP Code 48757.
Old New	27-4056 27-0455	39558 39558	MS MS	Lakeshore Bay Saint Louis	Hancock Hancock	Main Office Lakeshore	Post Office Place Name	08/30/2005 07/02/2011	Post Office discontinued. Retain ZIP Code. Establish a place name. Continue to use Lakeshore MS 39558 as last line of address.
Old New	27-6019 27-0455	39572 39572	MS MS	Pearlington Bay Saint Louis	Hancock Hancock	Main Office Pearlington	Post Office Place Name	08/30/2005 07/02/2011	Post Office discontinued. Retain ZIP Code. Establish a place name. Continue to use Pearlington MS 39572 as last line of address.

Old/ New	Finance No.	ZIP Code	State	P.O. Name	County/ Parish	Station/Branch/ Unit	Unit Type	Effective Date	Comments
Old New	27-8918 27-0455	39576 39576	MS MS	Waveland Bay Saint Louis	Hancock Hancock	Main Office Waveland	Post Office Place Name	08/30/2005 07/02/2011	Post Office discontinued. Retain ZIP Code. Establish a place name. Continue to use Waveland MS 39576 as last line of address.
Old New	38-2093 38-2093	45407 45406	OH OH	Dayton Dayton	Montgomery Montgomery	Station B Main Office	Classified Station Post Office	04/29/2011 04/29/2011	Classified station and ZIP Code discontinued. Establish a place name. Use Dayton OH 45406 as last line of address.
Old New	38-2093 38-2093	45440 45440	OH OH	Dayton Dayton	Montgomery Montgomery	Centerville Main Office	Classified Station Post Office	05/27/2011 05/27/2011	Classified station discontinued. Retain ZIP Code. Continue to use Dayton OH 45440 as last line of address.
Old New	38-0084 38-0084	44305 44305	OH OH	Akron Akron	Summit Summit	East Main Office	Classified Station Post Office	06/18/2011 06/18/2011	Classified station discontinued. Retain ZIP Code. Continue to use Akron OH 44305 as last line of address.
Old New	38-1323 38-1323	44706 44706	OH OH	Canton Canton	Stark Stark	Dueber Main Office	Classified Station Post Office	06/18/2011 06/18/2011	Classified station discontinued. Retain ZIP Code. Continue to use Canton OH 44706 as last line of address.
Old New	38-3689 38-1673	45033 45033	OH OH	Hooven Cleves	Hamilton Hamilton	Main Office Hooven	Post Office Place Name	11/30/2010 06/25/2011	Post Office discontinued. Retain ZIP Code. Establish a place name. Continue to use Hooven OH 45033 as last line of address.
Old New	39-6138 39-6138	73146 73146	OK OK	Oklahoma City Oklahoma City	Oklahoma Oklahoma	Northwest Main Office	Classified Station Post Office	04/29/2011 04/29/2011	Classified station discontinued. Retain ZIP Code. Continue to use Oklahoma City OK 73146 as last line of address.
Old New	39-2827 39-2827	73702 73702	OK OK	Enid Enid	Garfield Garfield	University Main Office	Classified Station Post Office	11/10/2007 05/28/2011	Classified station discontinued. Retain ZIP Code. Continue to use Enid OK 73702 as last line of address.
Old New	41-8684 41-8684	19082 19082	PA PA	Upper Darby Upper Darby	Delaware Delaware	Terminal Main Office	Classified Station Post Office	06/17/2011 06/17/2011	Classified station discontinued. Retain ZIP Code. Continue to use Upper Darby PA 19082 as last line of address.
Old New	41-8684 41-8684	19083 19083	PA PA	Upper Darby Upper Darby	Delaware Delaware	Manoa Main Office	Classified Station Post Office	06/17/2011 06/17/2011	Classified station discontinued. Retain ZIP Code. Continue to use Upper Darby PA 19083 as last line of address.
Old New	41-7540 41-7540	18519 18519	PA PA	Scranton Scranton	Lackawanna Lackawanna	Dickson City Dickson City	Classified Branch Place Name	05/27/2011 05/27/2011	Classified branch discontinued. Retain ZIP Code. Establish a place name. Use Dickson City PA 18519 as last line of address.

Old/ New	Finance No.	ZIP Code	State	P.O. Name	County/ Parish	Station/Branch/ Unit	Unit Type	Effective Date	Comments
Old	47-5664	38126	TN	Memphis	Shelby	George W Lee	Classified Station	06/15/2011	Classified station discontinued. Retain ZIP Code. Continue to use Memphis TN 38126 as last line of address.
New	47-5664	38126	TN	Memphis	Shelby	Main Office	Post Office	06/15/2011	
Old	55-0780	26561	WV	Big Run	Wetzel	Main Office	Post Office	09/01/2000	Post Office discontinued. Retain ZIP Code. Establish a place name. Continue to use Big Run WV 26561 as last line of address.
New	55-1188	26561	WV	Burton	Wetzel	Big Run	Place Name	06/18/2011	

– Address Management, Product Information, 7-14-11

Finance

Correction: 2011 Pay Dates and Leave Year

In the article “2011 Pay Dates and Leave Year” in *Postal Bulletin* 22298 (11-18-10, page 70), the pay date for Pay Period 02-23 was incorrect. The correct pay date is 11-10. The complete article is rerun below with the correct date given in bold.

The following chart lists the pay periods for 2011. For the convenience of timekeepers, each biweekly pay period

appears as two separate weeks, with the beginning and ending dates indicated for each week.

The leave year always begins the first day of the first full pay period in the calendar year. The 2011 leave year begins January 1, 2011 (Pay Period 02-11), and extends for 27 full pay periods, ending January 13, 2012 (Pay Period 02-12).

2011 Pay Period Inclusive Dates

Pay Period	Week One	Week Two	Pay Date	Holidays
01	12-18 to 12-24	12-25 to 12-31	01-07	12-25
02	01-01 to 01-07	01-08 to 01-14	01-21	01-01
03	01-15 to 01-21	01-22 to 01-28	02-04	01-17
04	01-29 to 02-04	02-05 to 02-11	02-18	
05	02-12 to 02-18	02-19 to 02-25	03-04	02-21
06	02-26 to 03-04	03-05 to 03-11	03-18	
07	03-12 to 03-18	03-19 to 03-25	04-01	
08	03-26 to 04-01	04-02 to 04-08	04-15	
09	04-09 to 04-15	04-16 to 04-22	04-29	
10	04-23 to 04-29	04-30 to 05-06	05-13	
11	05-07 to 05-13	05-14 to 05-20	05-27	
12	05-21 to 05-27	05-28 to 06-03	06-10	05-30
13	06-04 to 06-10	06-11 to 06-17	06-24	
14	06-18 to 06-24	06-25 to 07-01	07-08	
15	07-02 to 07-08	07-09 to 07-15	07-22	07-04
16	07-16 to 07-22	07-23 to 07-29	08-05	
17	07-30 to 08-05	08-06 to 08-12	08-19	
18	08-13 to 08-19	08-20 to 08-26	09-02	
19	08-27 to 09-02	09-03 to 09-09	09-16	09-05
20	09-10 to 09-16	09-17 to 09-23	09-30	
21	09-24 to 09-30	10-01 to 10-07	10-14	
22	10-08 to 10-14	10-15 to 10-21	10-28	10-10
23	10-22 to 10-28	10-29 to 11-04	11-10	
24	11-05 to 11-11	11-12 to 11-18	11-25	11-11
25	11-19 to 11-25	11-26 to 12-02	12-09	11/24
26	12-03 to 12-09	12-10 to 12-16	12-23	

2012 Pay Periods Begin

Pay Period	Week One	Week Two	Pay Date	Holidays
01	12-17 to 12-23	12-24 to 12-30	01-06	12-25
02	12-31 to 01-06	01-07 to 01-13	01-20	01-01

— Payroll, Controller, 7-14-11

Mailing and Shipping Services

Reminder: Every Door Direct Mail Shipment Options

As a reminder, Every Door Direct Mail™ (EDDM) mailers and mail service providers (MSPs) can ship EDDM mailpieces to destinating offices or facilities without having to travel to those locations to drop off mailings in person. Procedures differ for EDDM and EDDM Retail. Only EDDM customers entering mail through the Business Mail Entry Units (BMEUs) may use Priority Mail Open and Distribute (PMOD) service.

- **EDDM** customers (BMEU entry) may ship their mailings to destinating facilities using PMOD. The *Priority Mail Open and Distribute Operational Guide* is available from the Customer Services Operations and Retail website at http://blue.usps.gov/procops/proc/PMOD_2010_r7.1.pdf, or see <http://www.usps.com/shipping/opendistribute.htm> for more information.
- **EDDM Retail** customers can ship their Standard Mail® flats to destinating Post Office™ facilities using regular Priority Mail® service with delivery instructions, docu-

mentation, and payment enclosed. The SOP (http://blue.usps.gov/customerservicesoperationsandretail/policyandprocedures/standardoperatingprocedures/domesticops/customerservicesoperations/doc/EDDM_%20Retail_Shipments_SOP.doc) and a sample postmaster letter (http://blue.usps.gov/customerservicesoperationsandretail/policyandprocedures/servicetalks/domesticservicetalks/customerserviceoperations/doc/Postmaster_LetterEDDMR_5-19-11.doc) with instructions for destinating offices have been posted to the Retail website. Customers can find more information on the EDDM Retail website at <http://www.usps.com/promotions/everydoordirectmailretail.htm>.

— Product Support,
Domestic Products, 7-14-11

Answering Customers' Questions About EDDM and EDDM Retail — Resources for Retail Employees

Every Door Direct Mail™ (EDDM) and EDDM Retail are generating questions from small business customers who want to try out these simplified addressing options that can be used in direct marketing campaigns using saturation mail.

Whenever possible, you should answer these questions in person to create the best customer experience. For help, you can refer to several resources on the Retail website, including the following:

- An EDDM poster (http://blue.usps.gov/retail/_SOPs/Domestic/EDDM_poster.pdf), which highlights the differences between EDDM (BMEU-entry) EDDM Retail (Post Office™ entry).
- Standard operating procedures (SOPs) on the Customer Services Operations and Retail website (http://blue.usps.gov/customerservicesoperationsandretail/policyandprocedures/standardoperatingprocedures/domesticops/customerservicesoperations/customer_services_operations_sops.shtml?).

- Frequently asked questions on the Customer Services Operations and Retail website (http://blue.usps.gov/customerservicesoperationsandretail/policyandprocedures/standardoperatingprocedures/domesticops/customerservicesoperations/xls/EDDM_Retail_QAs_03_22_11.xls).
- Instructions for the EDDM Retail Shipment option that allows customers to send EDDM mailings to destinating facilities by Priority Mail® service (http://blue.usps.gov/customerservicesoperationsandretail/policyandprocedures/standardoperatingprocedures/domesticops/customerservicesoperations/doc/EDDM_%20Retail_Shipments_SOP.doc).
- A sample of the postmaster's letter that must be enclosed with EDDM retail shipments (http://blue.usps.gov/customerservicesoperationsandretail/policyandprocedures/servicetalks/domesticservicetalks/customerserviceoperations/doc/Postmaster_LetterEDDMR_5-19-11.doc).

If you need more help finding answers, you also can contact your area or district’s Grow Your Business Days (GYBD) coordinator. For a directory of area and district GYBD coordinators who received special training on EDDM, visit http://blue.usps.gov/salesprep/_xls/Area--District_Coordinators_Directory_Master_6_30_11_sfr.xls.

Also, customers can call the Small Business Support Center at 877-747-6249 with questions about EDDM.

However, you should only refer customers who have questions about EDDM or EDDM Retail. Support center employees are not trained to handle comments or answer general inquiries about mail service.

— Product Support, Domestic Products, 7-14-11

Mail Alert

The mailings below will be deposited in the near future. Offices should honor the requested home delivery dates. Mailers wishing to participate in these alerts, for mailings of 1 million pieces or more, should contact Business Service Network Integration at 202-268-3258 at least 1 month before the requested delivery dates. The Postal Service™ also offers

electronic Mail Alerts via ADVANCE. For more information, see the *ADVANCE Notification & Tracking System Technical Guide* on the Internet at http://ribbs.usps.gov/advance/documents/tech_guides/advtech.pdf or contact the National Customer Support Center at 800-238-3150.

Requested Delivery Dates	Title of Mailing	Class and Type of Mail	Number of Pieces (Millions)	Distribution	Presort Level	Comments
07/13/11–07/15/11	jcp — Wk 25 VIP	Standard Letter	13.1	National	Car-Rt	Harte-Hanks/RRD
07/14/11–07/16/11	jcp — Wk 25 Home Signature	Standard Letter & Flat	9.7	National	Car-Rt	Harte-Hanks/RRD
07/16/11–07/19/11	jcp — Wk 25 Appreciation	Standard Letter & Flat	13.3	National	Car-Rt	Harte-Hanks/RRD
07/16/11–07/19/11	jcp — Wk 25 Jewelry	Standard Letter & Flat	8.7	National	Car-Rt	Harte-Hanks/RRD
07/18/11–07/21/11	Ginny’s	Standard Catalog	1.0	Nationwide	Car-Rt, 3/5 Digit	Quad Graphics Lomira, WI
07/18/11–07/22/11	Costco.com	Standard Flat	2.5	National	3/5 Digit, Car-Rt	Segerdahl Graphics
07/21/11–07/23/11	jcp — Wk 26 Lingerie	Standard Flat	2.0	National	Car-Rt	Harte-Hanks/RRD
07/23/11–07/26/11	jcp — Wk 26 Rewards/ Appreciation	Standard Letter	15.7	National	Car-Rt	Harte-Hanks/RRD
07/24/11–07/30/11	jcp — Wk 26 Kids Mailer	Standard Letter & Flat	3.0	National	Car-Rt	Harte-Hanks/RRD
07/25/11–08/1/11	Costco.com	Standard Flat	8.5	National	3/5 Digit, Car-Rt	Segerdahl Graphics
07/28/11–07/30/11	jcp — Wk 27 Men’s	Standard Letter & Flat	2.8	National	Car-Rt	Harte-Hanks/RRD
07/28/11–07/30/11	jcp — Wk 27 Salon	Standard Letter	1.1	National	Car-Rt	Harte-Hanks/RRD

— Business Service Network Integration, Sales, 7-14-11

Retail

Stamps by Mail — Brochure Ordering Information

This article publishes the Stamps by Mail® (SBM) print run cutoff schedule for fiscal year (FY) 11. Each date has a designation whether it is for the year-round (YR) brochure or the holiday (HOL) brochure. The remaining FY 11 print cycle cut-off date is as follows:

- August 19, 2011 (HOL).

Starting with the June 25, 2010, print cycle, the English-only brochures have been replaced with bilingual (English and Spanish) brochures. All orders received from SBM sites by June 25 and thereafter will be provided bilingual brochures. There is no change in the price.

To order brochures, submit PS Form 3227-O, *Stamps by Mail Brochure Order Form* (April 2011), to Cyril-Scott Company:

Cyril Scott Company
PO Box 627
Lancaster, OH 43130-0627
Telephone: 800-466-0455
Fax: 740-689-0210

You can find this form at <http://blue.usps.gov>; click *Forms*, and then select the form by number. A copy of this form appears on page [21](#) in this *Postal Bulletin*.

The cost per unit of 500 is \$12.00. This cost includes overprinting the address of the fulfillment office placing the order. You may pay for orders (under \$10,000) with local IMPAC credit cards, checks, or money orders. However, Cyril-Scott Company cannot process the order until it receives payment. Local eBuy procedures may also apply (refer to local procurement procedures). Cyril-Scott Com-

pany must receive orders placed by mail by close of business the day of the print run cut-off date listed here. Orders received after the cut-off date will be processed the next print run date.

All local Post Offices™ and centralized sites should follow the ordering instructions contained within this article and use local funds.

For Orders Exceeding \$10,000

Use eBuy to process brochure orders that exceed \$10,000.00. In the Purchasing Method field, select “Route Req to Supply Mgmt,” then in the After Approval Route field, select “Customer Products & Fulfillment CMC (Aurora, CO)” Include completed PS Form 3227-O with imprint information with the eBuy order.

Note: These approved eBuy orders must be received by Supply Management at least 10 days before a published run cut-off date to be included in that run.

Cyril-Scott Company will deliver orders within 35 calendar days after printing. Printing begins 1 week after the deadline date, and actual receipt of the order will depend on the ultimate destination and the corresponding delivery service standard. You should save copies of all orders placed at your local Post Office until the order has been received. Ensure procedures are in effect locally for proper verification of receipt.

— Retail Access Channels,
Channel Access, 7-14-11

Stamps by Mail® Brochure Order Form Required Entry →

Order No. (mm-dd-yy-ZIP+ 4®) Example: 12-18-05-22209-6057

You MUST complete ALL fields on this form

To: STAMPS BY MAIL CYRIL-SCOTT CO PO BOX 627 LANCASTER OH 43130-0627	Office Name	District	Area
	Contact Name		
	Contact Telephone No. (Include area code)		
	Contact Fax No. (Include area code)		
Telephone No. 800-466-0455	Fax No. 740-689-0210	Contact E-mail Address	

Quantity			
Item	Specify No. of Packs (500 forms per pack)	Unit Cost	Total
PS Form 3227 (Year-Round Version)	_____	@ \$12.00 ea. per pack =	
PS Form 3227 (Holiday), limited offering — Check Postal Bulletin schedule for availability.	_____	@ \$12.00 ea. per pack =	
Total			\$

Ship to (Cannot ship to Post Office™ boxes):
(Number, street, apartment, suite, city, state, ZIP + 4)

_____	Contact Name
_____	Contact Telephone No. (Include area code)

Imprint Information
(Type or print clearly. Printer is not responsible for errors due to illegible or unclear copy.)

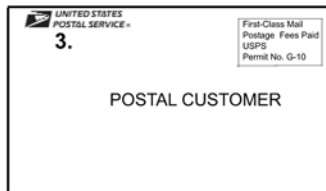
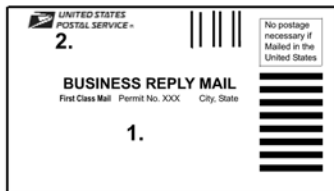

1. Imprint Address (Where order is sent for fulfillment - MUST include ZIP + 4) **2 & 3.** Return Address (MUST include ZIP + 4)

_____	_____
_____	_____
_____	_____

Payment Information

Orders over \$10,000: Submit this form with an approved eBuy2 to Supply Management. To route the request in eBuy2, click *Route to Supply Management* as the Purchasing Method; then select *Eastern Services CMC* from the menu.

Orders \$10,000 and under: Notify the Cyril-Scott Co. immediately if there are any credit card changes within 30 days after the print cycle cutoff date.

Shipping and Delivery: Orders ship within 35 calendar days after brochures are printed (see brochure print schedule in the first edition of the *Postal Bulletin* printed each month). Delivery time varies depending on the destination.

If shipment is more than 20,000 forms (40 packs), enter finance number to be charged for transportation costs: _____

<input type="checkbox"/> Visa/IMPAC Card No.: _____ Expiration Date: _____	<input type="checkbox"/> Check (Include with order) <input type="checkbox"/> USPS Money Order (Include with order)
Requestor's Signature	Manager/Supervisor's Signature
Funding/Credit Card Official Signature	Date Signed

Stamps/Philately

Stamp Announcement 11-35: Flags of Our Nation: Set 5

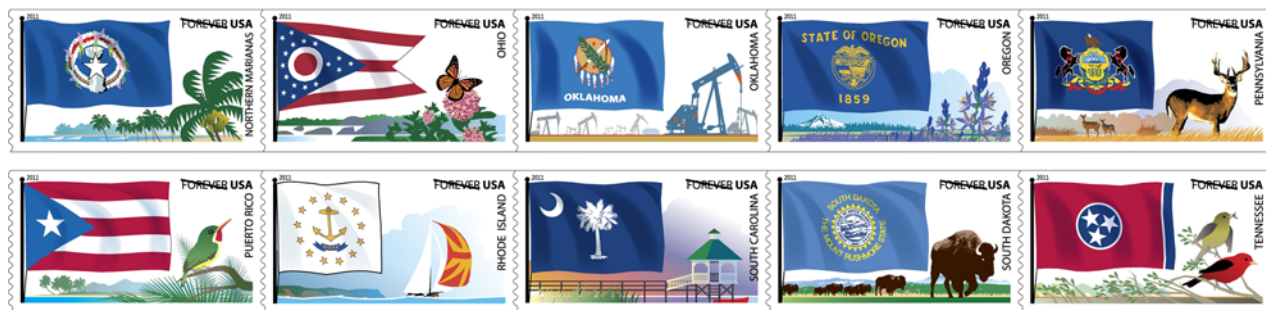

© 2010 USPS

On August 11, 2011, in Columbus, Ohio, at the American Philatelic Society Stamp Show, the Postal Service™ will issue the *Flags of Our Nation: Set 5* (Forever® priced at 44 cents) in 10 designs in a pressure-sensitive adhesive (PSA) coil of 50 stamps (Item 788300).

With these 10 new designs, the U.S. Postal Service® continues its *Flags of Our Nation* series with stamps that feature the flags of eight states — Ohio, Oklahoma, Oregon, Pennsylvania, Rhode Island, South Carolina, South Dakota, and Tennessee — as well as those of the Commonwealth of the Northern Mariana Islands and the Commonwealth of Puerto Rico. In addition to the official flag, each stamp design includes artwork that provides a “snapshot view” — such as an everyday scene or activity, rare wildlife, perhaps, or a stunning vista — of the state or other area represented by the pictured flag. Art director Howard E. Paine collaborated with artist Tom Engeman on the 50 stamps in this series.

The stamp will go on sale nationwide August 11, 2011.

Distribution: Item 788300, Flags of Our Nation: Set 5 (Forever priced at 44 cents), PSA Coil of 50 Stamps

Stamp distribution offices (SDOs) and stamp distribution centers (SDCs) will receive an automatic distribution quantity of this PSA coil stamp. Distributions are rounded up to the nearest master carton size of 800 coils.

Initial Supply to Post Offices

SDOs/SDCs will *not* make an automatic distribution to Post Offices for this stamp issue. Post Offices must requisition them from their designated SDO/SDC using PS Form 17, *Stamp Requisition/Stamp Return*. Post Offices may preorder this item 30 days before the August 11 first day

issue date to ensure their office has quantity available. SDOs/SDCs must not distribute this commemorative stamp to Post Offices before July 29, 2011.

Sales Policy

All Post Offices must acquire and maintain a supply of each new commemorative stamp for a minimum of 90 days from the first day of issue, and beyond that as long as customer demand exists, until inventory is depleted, or until the stamp is officially withdrawn from sale. If supplies run low, Post Offices must reorder additional quantities using their normal ordering procedures.

How to Order the First Day of Issue Postmark

Customers have 60 days to obtain the first day of issue postmark by mail. They may purchase new stamps at their local Post Office™ facility, at The Postal Store® website at www.usps.com/shop, or by calling 800-STAMP-24. They should affix the stamps to envelopes of their choice, address the envelopes (to themselves or others), and place them in a larger envelope addressed to:

Flags of Our Nation: Set 5 Stamps
Postmaster
850 Twin Rivers Drive
Columbus, OH 43216-9998

After applying the first day of issue postmark, the Postal Service will return the envelopes through the mail. There is no charge for the postmark. All orders must be postmarked by October 11, 2011.

Special Dedication Postmarks

Only the following pictorial postmark is permitted for the *Flags of Our Nation: Set 5* stamp. The word “Station” or the abbreviation “STA” is required somewhere in the design, because it will be a temporary station.

Guidelines for Finalizing Flags of Our Nation: Set 5 Stamp Pictorial Postmark Art



To finalize the *Flags of Our Nation: Set 5* stamp pictorial postmark art, insert the date, city, state and ZIP Code™ of the physical location of your event adjacent to the stamp image. Overall dimensions of the pictorial postmark must not exceed 4 inches horizontally by 2 inches vertically. Collectors prefer the dimensions 3 1/2 inches by 1.

The Postal Service must make all special postmarks known to collectors through advance publicity in the *Postal Bulletin*. Therefore, all special dedication cancellations must be reported to Stamp Services 4 weeks before the events using PS Form 413, *Pictorial Postmark Announcement/Report*. To get a copy of the form, go to <http://blue.usps.gov/formmgmt/forms/ps413.pdf>.

How to Order First Day Covers

Stamp Fulfillment Services also offers first day covers for new stamp issues and Postal Service stationery items postmarked with the official first day of issue cancellation. Each item has an individual catalog number and is offered in the quarterly *USA Philatelic Catalog*. Customers may request a free catalog by calling 800-STAMP-24 or writing to:

Information Fulfillment
Dept. 6270
U.S. Postal Service
PO Box 219014
Kansas City, MO 64121-9014

Philatelic Products

There are three philatelic products available for this stamp issue:

- 788363*, First Day Cover Set of 10, \$8.80.
- 788368*, Digital Color Postmark Set of 10, \$16.00.
- 788391*, Ceremony Program (random single), \$6.95.

Items with an asterisk (*) will use the 128 barcode from Stamp Fulfillment Services. All other philatelic products will continue to use barcode series A, with the exception of the Yearbook and the Guide Book.

Issue:	<i>Flags of Our Nation: Set 5</i>
Item Number:	788300
Denomination & Type of Issue:	First-Class Mail® Forever
Format:	Coil of 50 (10 designs)
Series:	<i>Flags of Our Nation</i>
Issue Date & City:	August 11, 2011, Columbus, OH 43216 (APS Stamp Show)
Designer:	Howard E. Paine, Delaplane, VA
Art Director:	Howard E. Paine, Delaplane, VA
Typographer:	Howard E. Paine, Delaplane, VA

Artist:	Tom Engeman, Bethany Beach, DE
Engraver:	Southern Graphic, Richmond, VA
Modeler:	Donald Woo
Manufacturing Process:	Gravure
Printer:	American Packaging Corp./SSP
Printed at:	Columbus, WI
Press Type:	Cerutti, 950
Stamps per Coil:	50
Print Quantity:	250 million stamps
Paper Type:	Prephosphored, Type I
Adhesive Type:	Pressure-sensitive
Processed at:	Unique Binders, Fredericksburg, VA
Colors:	Magenta, Yellow, Cyan, Black, Light Blue, Med. Blue, Dark Blue, Red, Green
Stamp Orientation:	Horizontal
Image Area (w x h):	1.59 x 0.81 in./40.41 x 20.57 mm
Overall Size (w x h):	1.74 x 0.96 in./44.20 x 24.38 mm
Full Pane Size (w x h):	N/A
Plate Size:	760 stamps per revolution
Plate Numbers:	"V" followed by nine (9) single digits
Marginal Markings:	
Front:	Plate numbers every 20 th stamp

— Stamp Services,
Government Relations and Public Policy, 7-14-11

Pull-Out Information

Fraud

Domestic Orders

False Representation is enforced by postmasters at the cities listed below.

State, City ZIP Code	Names and Addresses Covered	Product
FL, North Fort Meyers 33903-7219	Paul Stephen Webster dba The Bishop Group, Inc., Morgan Webster & Stone, Stephens Blackstone, Inc., Savannah Associates, Inc., The Savannah Group, PCH Associates, 4085 Hancock Bridge Parkway #111-371	Failure to render
FL, Cape Coral 33914-5839	Paul Stephen Webster dba The Bishop Group, Inc., Morgan Webster & Stone, Stephens Blackstone, Inc., Savannah Associates, Inc., The Savannah Group, PCH Associates, 3724 SW 5 th Avenue	Failure to render
FL, Port Charlotte 33980-5761	Paul Stephen Webster dba The Bishop Group, Inc., Morgan Webster & Stone, Stephens Blackstone Inc., Savannah Associates, Inc., The Savannah Group, PCH Associates, 2200 Kings Highway 3-L PMB 81	Failure to render
FL, Naples 34108-2525	Paul Stephen Webster dba The Bishop Group, Inc., Morgan Webster & Stone, Stephens Blackstone, Inc., Savannah Associates, Inc., The Savannah Group, PCH Associates, 8805 Tamiami Trail North #317	Failure to render
FL, Englewood 34223-1822	Paul Stephen Webster dba The Bishop Group, Inc., Morgan Webster & Stone, Stephens Blackstone, Inc., Savannah Associates, Inc., The Savannah Group, PCH Associates, 1811 Englewood Road #297	Failure to render
FL, Venice 34285-6040	Paul Stephen Webster dba The Bishop Group, Inc., Morgan Webster & Stone, Stephens Blackstone, Inc., Savannah Associates, Inc., The Savannah Group, PCH Associates, 535 U.S. Highway 41 BYP N PMB 121	Failure to render
MI, Grandville 49418-1342	Paul Stephen Webster dba The Bishop Group, Inc., Morgan Webster & Stone, Stephens Blackstone, Inc., Savannah Associates, Inc., The Savannah Group, PCH Associates, 2885 Sanford Avenue SW #10001	Failure to render
NY, New York 10017-4019	Direct Business Pages, Inc., Direct Business Pages Publication, Inc. and D.B.P.P. Inc., 132 E. 43rd Street #4	False billing scheme

— Judicial Officer, 7-14-11

Invalid Express Mail Corporate Account Numbers

This listing should be provided to Contract Postal Units and used by acceptance clerks in non-POS locations without intranet access to validate an Express Mail Corporate Account (EMCA) number online. For all other locations, online EMCA validation is preferred. The online validation process is outlined in the EMCA Validation SOP on the Retail webpage. This list supersedes all previous notices,

which must be recycled. Acceptance clerks must not accept Express Mail® shipments bearing an invalid EMCA number in the "Payment by Account" or "Agreement Number" section of the Express Mail label or form.

Note: The first 6 digits of a 9-digit Custom Designed Service and Next Day Pickup Agreement make up the Corporate Account Number.

005045	009355	022563	027014	029739	069036	071315	076568	079123	089574	113849	115493	117485
005076	009368	022565	027021	029741	069262	071321	076709	079133	089597	114004	115519	117499
005116	009515	022573	027054	029751	069302	071404	076820	079154	089661	114181	115522	117543
005132	009666	022574	027073	029787	069369	071494	076876	079224	089701	114484	115523	117563
005178	009824	022588	027092	029805	069651	071581	076877	079356	090268	114611	115529	117570
005191	009907	022612	027095	029810	069680	071635	076905	079440	091912	115002	115546	117599
005195	010083	022618	027170	029812	069708	071652	076967	079636	092020	115006	115570	117613
005230	010197	022625	027205	029832	069796	071671	077793	079647	093097	115012	115592	117619
005284	010368	022635	027235	029835	069854	071672	077938	079650	093173	115019	115638	117631
005370	010640	022641	027249	030363	070004	071796	078003	079651	093358	115030	115690	117653
005417	010719	022652	027925	030431	070006	071831	078015	079653	094210	115037	115712	117665
005435	011087	022653	027930	030453	070013	071961	078018	079761	094485	115040	115715	117685
005448	011326	022663	027976	038511	070023	075031	078028	079777	094627	115050	115722	117686
005614	012363	022675	028010	039004	070026	075035	078033	079784	095117	115052	115728	117703
005672	012368	022793	028030	042200	070053	075038	078034	079785	095348	115059	115740	117714
005706	015409	022808	028036	046037	070060	075142	078042	079804	095556	115124	115771	117755
005710	016338	022814	028065	046043	070080	075151	078048	079808	095653	115144	115826	117770
005719	018043	023018	028068	049305	070086	075220	078049	079948	096777	115161	115886	117786
005729	018124	023086	028070	054228	070093	075226	078087	079984	097650	115163	115891	117797
005737	018321	023119	028073	056021	070094	075234	078112	080011	098036	115195	115902	117816
005772	018848	023152	028090	058035	070103	075306	078127	080158	098198	115198	115908	117906
005797	019078	023600	028093	060074	070107	075312	078133	080267	098201	115201	115911	117912
005809	019340	023615	028117	060197	070116	075434	078146	080358	098729	115216	117005	117922
005827	019509	023634	028120	060276	070126	075443	078156	080409	100264	115223	117010	117925
005852	019911	023635	028140	060290	070146	075453	078160	080415	100454	115251	117025	117934
005886	019924	025002	028215	060350	070181	075496	078162	080509	100486	115260	117045	117935
005888	020031	025036	028319	060366	070186	075598	078172	080689	100628	115277	117062	117939
005895	020113	025223	028366	060466	070212	075617	078178	085575	100660	115321	117064	117942
005897	020471	025264	028374	060803	070231	075627	078224	088001	100752	115327	117071	117943
005911	020535	025269	028485	061201	070240	075652	078230	088023	100819	115328	117080	117953
005918	020537	025287	028535	062005	070271	075722	078418	088087	101308	115346	117081	117954
005959	020607	025296	028548	062072	070283	075819	078423	088089	102101	115348	117102	117955
005960	020613	025319	028566	062104	070301	075864	078424	088142	102691	115349	117105	117971
005982	020638	025379	028740	064316	070352	075947	078909	088364	102969	115354	117108	117978
006014	020647	025468	028741	064375	070357	075950	078914	088412	103491	115380	117118	117983
006018	021045	025469	028847	064621	070388	075971	078917	088421	104323	115383	117120	117984
006124	021066	025491	028953	064754	070408	075994	079001	088458	104629	115397	117123	117991
006219	021075	026013	028984	064988	070482	076006	079012	088460	105087	115413	117135	117996
006315	021262	026074	029018	065058	070597	076041	079028	088492	105525	115419	117139	117997
006716	021294	026098	029047	065174	070607	076088	079030	088563	108591	115423	117164	118008
006720	021390	026144	029066	065222	070663	076124	079040	088585	109611	115427	117184	118014
006738	021491	026220	029098	065289	070711	076143	079041	088722	110532	115430	117192	118015
007301	021542	026240	029136	065460	070744	076168	079064	088738	112110	115443	117203	118038
007386	021623	026308	029215	065846	070753	076204	079077	088746	112112	115447	117234	118047
008054	021625	026379	029219	067059	070782	076240	079078	088750	112264	115455	117279	118270
008159	022009	026434	029239	067084	070797	076264	079084	088774	112479	115466	117300	118328
008173	022226	026454	029388	067198	070798	076314	079086	088784	113010	115468	117366	118471
008231	022275	026483	029485	067295	071133	076319	079088	089071	113014	115469	117411	118526
008292	022290	026516	029504	068027	071167	076334	079089	089129	113016	115481	117433	118566
008330	022412	026571	029613	068069	071183	076345	079091	089394	113288	115486	117434	118649
008386	022491	026586	029652	068284	071189	076421	079098	089482	113370	115487	117444	118658
009203	022505	026650	029708	068406	071277	076433	079106	089506	113506	115490	117457	118694

118711	139611	152191	152861	165041	210542	272324	323005	392200	405040	482947	606002	701357
118736	139612	152197	152863	165045	210571	272352	323088	392208	405050	483371	606027	701424
118739	142289	152264	152865	165046	210648	273044	323198	392212	405063	483529	606061	701438
118766	142912	152268	152867	165058	210701	273062	325004	392338	405070	485307	606070	708428
118851	142914	152269	152870	165065	210706	273076	326006	392412	405073	487285	606098	708583
118899	142998	152276	152871	165070	210758	274021	326212	392430	405085	488017	606130	719034
118902	146019	152279	152874	165074	210788	274075	326340	392463	405087	488049	606219	720040
118913	146123	152318	152875	165083	210862	274202	326493	392480	405088	488055	606221	721019
118941	146125	152320	152879	165097	210872	274294	326607	392573	405094	493320	606234	721034
118953	146749	152326	152887	165102	210883	274306	326725	392585	405102	494197	606279	721070
118958	148336	152332	152893	165111	210888	274333	326738	392606	405106	495582	606301	722086
118989	150022	152333	152895	165115	210892	274374	327406	392642	405132	500019	606330	722152
119017	150057	152348	152896	165129	210895	275021	328026	392652	405150	502026	606359	722201
119043	150131	152349	152897	165139	210898	275023	328112	392684	405163	503022	606435	722252
119097	150176	152350	152899	165202	210899	275069	330693	392700	405166	503144	606455	722256
119100	150178	152360	152913	165204	212342	275081	331239	392712	405171	531653	606547	722262
119120	150182	152368	152945	165205	212505	275104	331515	392724	405172	531891	606552	727085
119128	150197	152377	152962	165206	212632	275202	332004	392729	405996	537183	606614	729071
119132	150204	152384	152975	165209	212636	276010	332255	392730	405997	537406	606672	730785
119137	150216	152387	152977	165210	212684	276011	332963	392731	405998	551012	606750	731356
119185	150225	152393	153026	165234	212711	276024	333232	393138	405999	551129	606773	741495
119232	150239	152394	153031	165239	212936	276099	334108	394204	407008	551194	606946	743066
119335	150247	152433	153048	165241	212945	276136	335329	394210	410036	551249	606958	750006
119385	150267	152434	153054	165243	212960	276138	336004	394216	410123	551261	606998	750009
119434	150275	152471	153057	165253	216062	276271	336448	395222	411008	551277	607089	750016
119446	150278	152472	153079	165279	220052	276333	337058	395237	411999	553172	607199	750020
119450	150295	152475	154006	165300	220357	276505	337110	395244	412001	553506	607225	750028
119479	151095	152481	154030	165323	220425	276513	340160	395246	415099	553947	607233	750045
119495	151096	152517	154031	165324	220460	277003	340487	395248	417002	571050	607311	750057
119528	151121	152528	154036	165326	220461	277004	340654	395249	417003	571078	607493	750059
119546	151124	152568	154044	165336	220727	277020	344098	395251	417011	581011	607712	750084
119570	151136	152570	156050	165375	221252	277034	349076	396205	420017	581221	608007	750178
119576	151143	152588	156073	165380	221387	277101	350051	397031	425098	600061	608018	750242
119602	151148	152615	156076	165409	224033	286044	352570	397044	425099	600064	608024	750310
119611	151158	152618	156090	170055	229034	286048	352619	397046	425369	600087	608029	750338
120351	151177	152619	156122	170157	231022	286069	352796	397047	425555	600102	608031	750366
121033	151206	152638	156131	170341	232155	286196	352835	400015	432025	600342	608034	750424
121291	151222	152654	156143	174050	232200	293399	358060	400041	432884	600417	608037	750706
122032	152001	152669	156172	175076	232360	296524	358061	402025	441189	600443	608046	750765
122199	152002	152674	156192	180049	235164	301013	358966	402103	441734	600572	608136	750844
122256	152004	152681	156205	192573	235318	301577	361360	402139	445094	600623	608158	750883
122299	152006	152694	156206	193209	235432	302261	364010	402172	452007	600665	608159	751007
122385	152010	152704	156233	193577	260033	303514	373024	402221	452602	600710	608224	751010
122420	152012	152706	156238	196011	260037	303515	386044	402239	452707	600888	608276	751017
122424	152014	152719	156241	197003	260045	303516	386052	402278	452753	600911	608390	751036
122441	152015	152722	156255	198109	260049	305545	386055	402293	453005	601046	608621	752024
123111	152021	152727	156256	198221	260056	312132	386059	402337	454314	601049	608702	752073
124193	152024	152745	156257	210001	270061	312206	386062	402416	454548	601145	608831	752121
125003	152025	152759	156666	210017	271009	312252	386071	402480	457125	601517	609243	752127
125038	152031	152763	159013	210022	271042	312522	386080	402629	460175	601568	611234	752139
125056	152032	152770	159023	210054	271049	314364	386082	402686	462045	601583	612014	752141
128919	152042	152783	159029	210056	271128	319127	387012	402798	466610	601816	616188	752142
129851	152055	152785	159034	210058	271146	320006	387023	402941	468445	602038	617179	752163
131036	152059	152791	159054	210061	271165	320010	387027	403010	477143	602039	617196	752166
131041	152078	152803	159109	210064	271198	320874	387028	403920	480056	602201	631660	752168
132002	152111	152806	159110	210069	271209	321002	387030	403990	480370	602333	641130	752172
132195	152125	152813	159231	210079	272028	321227	388056	403997	480547	602359	641887	752178
132291	152126	152821	159233	210080	272037	321233	388074	404098	480776	603068	670004	752184
134001	152149	152827	159248	210091	272105	322018	388078	404100	481190	604124	672022	752189
136853	152153	152829	159267	210106	272155	322034	389003	405004	481194	604748	680058	752302
136854	152155	152830	159274	210110	272156	322037	389008	405027	481229	605033	701008	752308
139054	152159	152843	159276	210180	272182	322046	389015	405028	481433	605086	701144	752351
139139	152163	152845	159286	210228	272189	322338	389020	405030	481749	605561	701160	752570
139156	152171	152853	165031	210281	272225	322415	390040	405034	481834	605710	701279	752586
139608	152186	152854	165036	210412	272241	322416	391084	405039	482795	605764	701286	752600

752692	774042	806110	853563	907002	917431	927621	945715	952214	967444	968592	969049	982161
752693	774370	806182	853590	907148	917453	927687	945726	958119	967448	968593	969075	982292
752714	775230	806192	853638	907256	917508	927834	945839	958495	968057	968597	969080	982298
752727	776007	809171	853650	907341	917515	928151	945872	958756	968061	968604	969081	982335
752747	777205	809209	853755	907544	917516	928158	945890	959080	968152	968605	969085	982406
752797	777211	810027	853794	907574	917524	928192	945961	960066	968174	968611	969089	982410
752869	778016	810028	853883	907632	917525	928270	945984	967008	968176	968637	969094	982418
752951	778342	810033	853887	907831	917566	928360	945998	967011	968190	968643	969101	982421
752952	782612	811048	853916	907991	917598	928487	946154	967042	968193	968653	969120	982458
752959	787055	813024	853944	908103	917600	928512	946495	967046	968200	968666	969145	982464
752963	787143	813210	853952	910369	918130	928542	946497	967060	968203	968668	969149	982524
752993	787403	814007	853963	911037	918186	928556	946500	967092	968211	968674	969158	982546
752994	787726	814010	853968	911220	918603	928688	948085	967094	968214	968684	969159	982576
754017	787765	814059	856177	911280	918606	930055	948301	967107	968288	968703	969171	982579
756023	791001	814211	856519	911322	918700	930384	948423	967136	968304	968711	969174	982596
757065	791109	815008	856528	912007	918812	931028	948448	967137	968305	968712	969203	982630
757070	791178	815219	860143	913054	920052	931036	948556	967149	968310	968714	970567	983071
757521	791216	815221	871591	913136	920301	931049	948637	967159	968311	968739	970793	983076
757604	794041	815248	871604	913149	921188	931601	948655	967164	968330	968758	970800	984131
759006	797008	816028	875875	913171	921912	931659	948660	967167	968337	968770	970825	985078
761082	799023	816029	884104	913174	925123	931989	948715	967169	968343	968775	971012	985101
769001	799284	816159	891464	913336	925211	931998	950017	967179	968344	968800	971080	985226
770004	800235	816185	891828	913368	926007	932509	950032	967200	968347	968802	971095	995003
770066	802086	816354	891938	913641	926122	932630	950033	967204	968372	968806	972755	995056
770119	802139	816425	900047	913884	926160	932657	950062	967205	968379	968816	972967	995253
770522	802161	816603	901987	913958	926258	932802	950169	967230	968409	968828	973221	995360
770621	802245	820303	902190	914040	926277	933257	950227	967245	968417	968837	980024	995405
770689	802473	826123	902441	914185	926284	934233	950241	967259	968429	968894	980262	995561
770728	802572	831102	902510	914894	926353	935209	950333	967263	968437	968901	980308	995723
770754	802778	833140	903759	915213	926391	939604	950417	967265	968446	968906	980702	995912
770817	803298	833205	906007	915260	926442	939612	950420	967266	968458	968913	980710	997296
770993	803309	833608	906032	915284	926455	939618	950764	967272	968470	968943	980778	
771203	804047	840064	906073	915323	926459	940267	951068	967278	968486	968948	980831	
771368	804225	852134	906201	915393	926571	940385	951163	967306	968487	968958	980851	
771610	804270	852445	906390	915446	926675	940551	951239	967310	968494	968966	980974	
771659	805002	852671	906481	915571	926741	943022	951516	967316	968508	968968	981170	
772330	805261	852874	906824	915575	927347	945230	951548	967320	968540	968970	981445	
772775	805457	853047	906838	917230	927403	945308	951731	967323	968544	968982	981861	
773052	805520	853147	906867	917326	927413	945522	951796	967351	968565	968999	982042	
773097	806063	853352	907001	917412	927429	945671	951942	967392	968570	969041	982143	

Missing, Lost, or Stolen U.S. Money Order Forms

Do Not Cash — Upon Receipt, Notify Local Postal Inspectors

This listing will be provided to all Postal Service™ employees responsible for accepting and cashing postal money orders. Destroy all interim notices when the numbers listed appear in the *Postal Bulletin*. The actual serial

numbers consist of the first 10 digits on the money orders. Check for altered dollar amounts by holding money orders to the light.

010 001 0200 to 0299	041 623 8889 to 8899	078 219 4931 to 4999	166 101 1433 to 1499
010 504 1932 to 1999	041 803 6565 to 6599	078 250 4756 to 4799	167 555 5201 to 5212
011 582 1889 to 1899	043 129 1968 to 1997	078 823 8312 to 8399	167 555 5214 to 5299
011 588 2900 to 3099	043 205 5922 to 5999	079 374 0300 to 2499	169 618 6274 to 6299
012 579 5675 to 5699	044 087 3457 to 3499	079 807 2342 to 2399	173 639 4685 to 4699
013 289 6176 to 6199	044 087 4000 to 4099	082 721 0228 to 0254	174 238 2779 to 2799
013 610 0014 to 0099	044 306 4200 to 4299	083 140 5000 to 7499	174 281 9347 to 9399
014 932 1000 to 1099	044 306 4370 to 4599	083 784 8886 to 8899	175 251 2600 to 0699
014 972 0800 to 0899	045 524 4121 to 4298	083 913 6915 to 6999	176 281 7937 to 7950
015 363 0065 to 0099	046 800 9870 to 9899	084 478 3920 to 3999	176 281 7963 to 7999
017 028 3200 to 3299	047 352 4000 to 4099	086 000 8271 to 8299	176 731 6586 to 6599
018 569 5333 to 5399	048 383 7650 to 7659	086 798 3840 to 3849	178 254 5000 to 9999
018 986 5264 to 5299	048 396 3647 to 3699	088 404 4472 to 4499	178 881 9900 to 9999
019 518 2814 to 2899	051 142 0755 to 0799	088 404 5584 to 5699	180 031 2089 to 2098
020 698 5159 to 5199	051 774 8857 to 8899	088 757 8688 to 8699	180 403 7723 to 7741
020 844 7307 to 7399	051 781 2875 to 2885	088 757 9400 to 9499	180 428 4580 to 0599
020 972 8948 to 8999	051 977 7010 to 7023	089 358 2248 to 2257	182 368 7544 to 0599
022 021 9110 to 9181	052 058 7115 to 7199	093 106 9346 to 9355	182 475 3229 to 3258
022 037 1411 to 1499	054 450 1130 to 1167	093 203 0500 to 0599	182 475 3904 to 3933
022 527 9201 to 9210	057 670 0563 to 0599	093 684 3630 to 3699	182 631 0031 to 0099
022 529 1882 to 1899	058 187 3836 to 3899	094 081 5074 to 5099	186 132 7583 to 0599
023 637 7169 to 7199	058 523 3003 to 3099	094 216 2555 to 2599	186 629 0589 to 0599
024 380 4100 to 4199	058 591 1153 to 1299	094 580 7062 to 7099	187 184 6177 to 0199
024 496 6870 to 6896	058 895 3746 to 3799	094 639 4200 to 4299	187 323 8200 to 8299
025 092 0987 to 0999	059 986 0814 to 0899	095 070 7186 to 7199	188 835 6370 to 6399
025 369 5535 to 5599	060 406 7650 to 7699	095 076 8300 to 8399	189 083 1064 to 1099
025 729 1151 to 1199	063 491 8122 to 8199	095 354 6864 to 6899	210 221 0548 to 0599
025 729 1643 to 1799	063 916 9968 to 9999	097 224 1350 to 1599	227 275 9400 to 9999
026 492 3180 to 3199	064 091 4500 to 4599	100 160 3800 to 3899	273 070 8059 to 8099
027 361 0430 to 0499	065 170 0471 to 0499	104 667 6400 to 6499	273 775 7700 to 7899
027 369 4482 to 4495	065 255 7909 to 7999	104 876 8937 to 8999	302 000 0000 to 9999
027 671 8762 to 8776	065 392 6345 to 6399	112 049 4413 to 4499	349 746 2056 to 2099
027 787 9886 to 9899	066 099 2014 to 2099	112 870 9765 to 9799	350 518 7350 to 7374
027 965 9487 to 9499	066 648 2880 to 2899	114 402 3850 to 3899	360 011 1690 to 1699
028 100 8069 to 8099	066 787 3639 to 3699	114 866 5368 to 5397	360 168 6008 to 6099
028 191 1852 to 1999	066 845 7500 to 9999	116 154 2800 to 2899	360 173 8800 to 8899
028 850 3000 to 3199	067 093 3869 to 3899	116 986 4400 to 4499	360 324 2326 to 2399
029 510 1500 to 1599	068 895 0334 to 0399	117 175 1647 to 5169	362 861 3064 to 3099
030 687 0903 to 0999	070 724 4488 to 4499	117 951 4687 to 4699	373 006 2176 to 2199
030 701 3442 to 3499	070 841 9181 to 9199	117 951 5200 to 5299	374 768 2600 to 2699
031 077 4507 to 4799	070 844 2546 to 2599	119 786 3051 to 3064	375 169 4400 to 4599
032 295 7500 to 9999	070 916 1340 to 1399	119 815 8961 to 6199	375 829 3400 to 3499
034 394 1000 to 1099	071 047 5768 to 5799	119 850 7400 to 7499	375 851 9100 to 9199
034 943 0400 to 0799	071 179 9800 to 9899	119 850 7700 to 7999	376 196 0911 to 0999
035 035 4337 to 4399	071 386 3682 to 3699	121 634 0460 to 0499	378 085 3679 to 3699
037 706 9578 to 9599	071 507 6840 to 6899	122 451 9879 to 9899	378 351 1063 to 1099
037 805 3677 to 3699	072 045 9641 to 9699	122 714 6805 to 6900	379 843 5100 to 5199
037 909 5490 to 5499	072 675 8287 to 8299	124 916 0304 to 0499	380 093 9600 to 9699
037 931 4660 to 4699	073 763 0867 to 0876	126 423 0136 to 0169	380 165 1165 to 1199
039 145 6521 to 6595	073 763 0878 to 0887	160 901 2254 to 2299	381 325 4500 to 4599
040 024 3901 to 3999	073 763 0889 to 0898	161 103 6581 to 6599	381 604 2510 to 2699
040 674 7100 to 7199	077 617 5481 to 5499	161 194 2857 to 0899	381 645 9525 to 9599
040 688 8816 to 8899	077 999 4001 to 4090	162 032 4447 to 4499	383 314 3968 to 3999
041 299 6752 to 6799	078 174 4475 to 4499	163 257 1085 to 1099	383 892 1000 to 1344

383 892 1382 to 1399	406 733 3000 to 3999	427 412 6337 to 6499	454 547 7434 to 7499
384 925 3641 to 3654	407 545 1557 to 1599	427 481 0900 to 0999	454 922 4867 to 4895
385 568 2331 to 2399	407 594 0412 to 0599	428 027 2742 to 2752	455 221 1348 to 1499
385 599 7554 to 7575	407 692 9100 to 9299	429 474 4172 to 4199	455 364 2147 to 2199
385 774 2024 to 2099	407 959 2190 to 2199	429 889 2900 to 2999	455 399 5400 to 5499
386 624 1412 to 1599	408 265 2275 to 2288	430 150 4401 to 4599	455 476 0676 to 0699
386 883 8936 to 8999	408 499 7700 to 7799	430 172 9800 to 9899	455 543 0618 to 0699
387 314 5574 to 5599	408 499 7900 to 7999	430 177 1900 to 2099	456 410 9006 to 9099
387 837 6300 to 6399	408 682 8484 to 8599	430 444 9500 to 9699	456 470 4146 to 4299
388 828 0656 to 0699	408 698 7015 to 7099	430 664 4070 to 4099	456 619 4460 to 4499
389 696 2400 to 2799	409 072 3941 to 3999	432 168 8419 to 8499	457 333 2686 to 2699
389 846 3104 to 3135	410 491 2311 to 2399	432 708 6800 to 6999	457 729 1767 to 1777
389 846 3145 to 3195	410 694 8400 to 8599	432 744 1544 to 1599	457 937 8615 to 8699
389 887 9211 to 9230	410 775 1500 to 1599	432 995 9775 to 9799	458 028 9810 to 9899
389 887 9234 to 9299	410 795 7927 to 7999	433 003 5800 to 5899	458 057 2712 to 2999
390 001 3182 to 3199	410 867 0917 to 0966	433 757 3047 to 3099	458 069 9537 to 9599
390 001 3500 to 3699	410 867 0970 to 0999	433 765 4003 to 4099	458 069 9665 to 9699
390 545 5974 to 5999	411 868 1023 to 1199	434 482 7060 to 7199	458 337 5222 to 5299
391 104 6146 to 6199	411 922 2322 to 2399	434 513 2386 to 2399	458 354 7653 to 7999
391 574 1466 to 1499	412 193 0900 to 0999	434 968 3076 to 3092	458 671 8678 to 8699
391 783 3020 to 3599	412 395 8599 to 8699	435 303 1831 to 1842	458 671 8721 to 8798
391 792 6100 to 6199	412 485 6500 to 6599	435 303 1986 to 1999	458 847 5044 to 5999
392 668 2956 to 2999	412 485 6610 to 6699	435 666 6092 to 6399	459 274 7624 to 7699
392 854 8500 to 8899	412 885 5953 to 5999	436 082 6400 to 6899	459 365 5432 to 5499
393 584 7566 to 7699	414 193 3608 to 3674	436 160 6441 to 6499	459 378 5764 to 5799
393 650 0074 to 0099	414 193 3677 to 3699	437 316 7115 to 7199	459 472 4816 to 4999
393 838 8316 to 8499	414 411 7348 to 7399	437 427 0500 to 3499	460 349 6878 to 6899
393 893 6007 to 6099	414 640 0757 to 0799	439 179 2300 to 2399	460 550 1909 to 1999
394 126 6907 to 6999	414 965 1727 to 1799	439 310 0458 to 0499	460 997 5234 to 5299
394 189 0405 to 0599	417 302 8104 to 8199	440 698 1947 to 1999	461 973 6443 to 6499
394 822 3243 to 3278	417 387 6532 to 6599	440 858 6300 to 6399	462 152 0107 to 0299
394 990 1810 to 1899	417 496 6800 to 6999	440 858 6420 to 7299	462 274 1072 to 1099
395 343 3264 to 3299	417 871 9250 to 9299	441 199 1655 to 1699	462 277 8373 to 8399
395 373 3035 to 3099	417 930 9533 to 9599	443 127 3648 to 3699	462 554 6051 to 6099
395 396 9649 to 9799	418 164 6500 to 6799	443 127 4000 to 4099	463 011 5529 to 5540
395 970 3240 to 3299	418 423 9863 to 9899	443 673 7900 to 7999	463 176 4115 to 4199
397 622 4054 to 4099	418 633 5922 to 5999	443 800 9335 to 9399	463 176 4229 to 4299
397 819 8902 to 8999	418 719 8520 to 8599	444 382 8822 to 8899	463 185 2600 to 2799
398 149 7200 to 7699	418 744 2235 to 2299	444 390 1667 to 1699	463 227 7711 to 7799
399 070 0872 to 0899	418 962 2848 to 2899	444 457 3854 to 3899	463 414 4869 to 4899
399 156 7119 to 7199	419 543 0286 to 0299	450 048 4173 to 4199	463 808 3484 to 3499
399 203 5064 to 5099	419 730 0300 to 0399	450 048 4442 to 4699	463 945 7400 to 7899
399 296 9910 to 9999	420 277 0015 to 0049	450 560 5173 to 5199	464 629 9000 to 9399
399 396 8935 to 8999	420 599 0734 to 0798	450 620 3077 to 3099	464 711 4332 to 4399
399 792 7775 to 7799	420 661 4115 to 4199	450 620 3135 to 3199	465 692 3963 to 3999
399 792 8300 to 8399	420 758 9500 to 9699	450 780 2716 to 2799	465 698 8300 to 8599
400 427 1051 to 1999	420 969 3951 to 3971	450 801 2700 to 2799	465 743 7745 to 7799
401 045 1505 to 1549	420 969 3973 to 3999	451 109 2967 to 2984	466 798 6056 to 6067
401 045 1571 to 1599	421 116 3565 to 3599	451 115 4110 to 4125	467 147 4300 to 4399
401 294 2700 to 2799	421 130 9300 to 9399	451 115 4127 to 4199	468 079 5782 to 5799
401 310 9505 to 9599	421 313 4500 to 4999	451 746 0700 to 0799	469 067 2817 to 2899
401 382 5312 to 5399	421 364 5537 to 5599	452 265 0074 to 0099	469 127 8000 to 8199
402 578 7876 to 7899	421 656 2609 to 2699	452 265 0246 to 0299	469 213 0359 to 0399
403 125 6744 to 6799	421 988 9700 to 9799	452 265 0335 to 0999	469 213 0500 to 0599
403 260 7000 to 7499	422 172 4667 to 4699	452 509 1169 to 1199	469 561 8011 to 8099
403 280 6470 to 6499	422 484 4212 to 4299	452 855 6471 to 6499	469 658 1961 to 1999
403 685 8600 to 8699	422 556 1270 to 1299	452 890 4679 to 4799	469 666 9900 to 9999
404 003 0300 to 0399	422 587 7024 to 7099	452 900 8215 to 8238	469 678 1900 to 1999
404 041 8838 to 8899	422 819 7533 to 7599	453 117 9146 to 9199	469 781 4900 to 4999
404 071 4268 to 4299	422 842 5073 to 5087	453 334 3631 to 3699	469 947 6960 to 6999
404 347 5356 to 5399	422 907 7563 to 7599	453 603 7841 to 7891	470 755 5800 to 5818
404 347 5548 to 5599	424 500 6050 to 6099	453 650 1140 to 1199	471 918 0300 to 0999
404 726 4500 to 4599	424 641 8500 to 8599	453 741 1300 to 1399	471 985 2408 to 2419
404 961 5001 to 5199	424 871 6600 to 6699	454 013 2919 to 2999	472 191 6700 to 6799
405 325 0188 to 0198	425 298 2352 to 2399	454 186 2411 to 2499	472 270 2555 to 2599
406 009 4587 to 4599	425 418 4269 to 4299	454 268 4883 to 4899	472 987 0213 to 0241
406 260 6830 to 6899	425 418 4405 to 4499	454 302 5400 to 5499	472 987 0290 to 0299
406 459 6641 to 6999	426 547 4566 to 4599	454 490 8300 to 8399	473 151 2069 to 2199

473 666 9138	to	9199	489 427 0658	to	0899	603 678 8418	to	8499	625 968 8956	to	8999
473 952 3429	to	3499	489 997 5252	to	5299	603 678 8700	to	9999	627 005 3938	to	3999
474 108 5402	to	5499	490 669 5850	to	6099	604 086 0880	to	0899	627 384 3907	to	4099
474 356 5193	to	5299	490 717 7080	to	7099	604 349 1414	to	1499	627 496 7549	to	7599
474 949 3366	to	3399	490 721 6000	to	6099	604 503 7776	to	7799	627 708 3605	to	3699
475 134 9362	to	9399	490 793 1500	to	2099	605 520 9037	to	9099	627 776 2500	to	2599
475 167 9667	to	9699	490 886 8171	to	8199	605 685 4010	to	4099	628 226 3100	to	3199
475 319 3415	to	3499	490 977 9221	to	9240	605 988 6467	to	6499	628 814 4702	to	4799
475 319 3649	to	3799	491 258 8100	to	9099	607 689 7951	to	7960	628 851 9689	to	9699
475 340 6400	to	6599	491 567 1376	to	1399	607 728 1276	to	1299	629 510 7200	to	7299
475 424 8410	to	8499	492 254 4800	to	4899	608 727 7100	to	7199	629 964 4200	to	4294
475 629 9156	to	9199	492 283 5100	to	5199	608 727 7273	to	7599	630 389 3056	to	3071
475 850 6101	to	6199	492 610 6813	to	6899	608 813 9950	to	9999	630 463 0588	to	0599
475 875 2500	to	2599	493 394 5568	to	5599	609 067 5325	to	5399	631 459 9117	to	9199
476 169 8264	to	8299	493 470 2562	to	2599	609 067 5488	to	5499	631 762 9325	to	9399
476 189 3000	to	3499	493 473 7700	to	7799	609 067 5600	to	5699	632 217 4933	to	4999
476 331 2480	to	2499	493 716 2153	to	2199	609 289 6123	to	6199	632 500 0000	to	640 3999
477 289 8601	to	8699	494 206 2972	to	2999	609 438 4400	to	4499	633 110 4165	to	4199
477 681 5206	to	5299	494 217 3446	to	3999	609 493 1100	to	1199	633 110 4303	to	4499
478 010 4243	to	4268	494 224 0500	to	0599	609 766 8091	to	8999	633 438 6429	to	6599
478 010 4270	to	4291	495 145 0600	to	0699	609 825 4100	to	4115	633 588 7173	to	7182
478 450 5071	to	5099	496 209 7425	to	7499	609 884 2981	to	2999	634 725 0700	to	0799
478 469 7838	to	7858	496 213 8728	to	8799	609 893 1000	to	1099	634 803 3239	to	3299
478 469 7883	to	7899	496 474 5226	to	5248	610 092 3200	to	3299	634 807 2474	to	2499
479 280 9800	to	9899	497 053 8517	to	8699	610 582 4200	to	4299	634 827 5900	to	5999
479 365 9116	to	9176	497 854 8673	to	8699	611 879 6939	to	6999	634 886 3428	to	3499
479 412 9900	to	9999	498 449 8888	to	8899	612 291 8013	to	8099	635 559 3449	to	3499
479 667 6190	to	6199	498 929 8285	to	8499	612 291 8013	to	8099	636 289 6214	to	6299
479 748 9680	to	9699	498 936 5310	to	5399	612 751 5171	to	5199	636 634 8007	to	8042
479 860 7000	to	7199	499 016 5425	to	5499	612 751 5226	to	5299	637 150 1200	to	1299
480 526 2000	to	2099	499 016 5425	to	5499	612 751 6083	to	6099	637 562 5828	to	5899
480 640 6330	to	6399	499 440 8575	to	8899	612 751 6268	to	6299	638 042 1647	to	1699
480 658 0568	to	0599	499 731 6717	to	6799	612 751 6572	to	6599	638 049 4984	to	4999
480 689 5100	to	5199	500 064 1858	to	1869	612 774 2111	to	2199	638 318 1115	to	1199
481 072 9463	to	9499	500 070 5725	to	7799	612 774 2254	to	2299	638 318 1453	to	1499
481 673 0074	to	0095	501 058 0016	to	0026	612 774 2500	to	2599	638 885 0000	to	0299
482 527 1500	to	1599	501 331 0300	to	0399	614 469 0979	to	0999	638 903 4362	to	4373
482 541 5255	to	5299	502 227 7645	to	7699	614 474 3000	to	3099	639 415 1929	to	1999
482 729 6800	to	6899	502 424 0200	to	0499	614 521 3490	to	3499	639 415 2019	to	2099
483 363 7207	to	7299	502 424 0600	to	0699	614 645 1800	to	1899	639 420 6200	to	6299
483 402 2356	to	2399	503 003 2700	to	2899	614 832 1100	to	2099	639 469 3517	to	3799
483 486 5100	to	5199	503 194 5144	to	5153	615 017 7505	to	7599	639 605 2143	to	2199
483 632 1521	to	1599	503 790 9922	to	9948	617 711 6609	to	6699	639 657 8600	to	8799
483 632 2600	to	2799	504 045 4030	to	4099	617 760 5266	to	5299	640 289 7500	to	7599
483 849 1615	to	1699	504 166 0200	to	0599	617 813 3601	to	3699	640 289 7700	to	7999
484 174 4803	to	5299	504 240 1062	to	1399	618 840 9200	to	9299	641 170 4420	to	4499
484 323 8900	to	9199	504 805 3300	to	3499	619 551 7229	to	7299	641 318 3133	to	3199
484 680 5000	to	5038	505 893 7739	to	7799	619 859 3000	to	3099	641 378 6500	to	6999
484 680 5040	to	5074	505 893 7800	to	7999	620 073 9400	to	9499	641 383 8739	to	8799
484 680 5077	to	5099	506 124 0800	to	0999	621 614 7907	to	7930	641 877 3187	to	3299
485 029 4913	to	4999	506 165 7027	to	0099	621 614 7932	to	7999	641 877 3310	to	3399
486 176 0600	to	0699	600 645 3223	to	3299	621 648 8021	to	8199	642 355 8094	to	8199
486 559 7555	to	7599	601 339 1200	to	1399	621 648 8500	to	8599	642 355 8308	to	8999
486 696 3023	to	3199	601 653 5884	to	5899	621 904 8351	to	8599	642 900 0018	to	0099
488 173 7900	to	7999	601 661 7700	to	7799	621 916 1978	to	1989	643 030 6254	to	6299
488 206 4100	to	4199	601 682 5343	to	5399	622 989 8032	to	8099	644 066 0882	to	0899
488 226 0200	to	0299	601 928 1600	to	1699	623 076 9300	to	9399	644 069 0600	to	0699
488 709 3906	to	3999	602 512 2972	to	2999	623 819 5006	to	5099	644 077 7506	to	7699
488 855 8359	to	8399	602 555 2400	to	2799	623 895 8200	to	8399	644 085 8157	to	8199
489 181 8963	to	8999	602 829 7061	to	7099	623 917 0000	to	0099	644 112 9839	to	9899
489 223 2000	to	2099	603 483 9572	to	9599	623 917 0200	to	0299	644 373 9083	to	9099
489 311 1930	to	1999	603 490 7200	to	7299	624 468 5288	to	5299	644 380 1460	to	1499
489 318 6200	to	6300	603 678 7100	to	7199	624 665 3162	to	3198	644 733 4715	to	4799
489 384 0027	to	0099	603 678 7662	to	7699	625 088 6735	to	6799	644 900 9712	to	9799
			603 678 7902	to	7999	625 916 9500	to	9799			

644 901 0109	to	1299	663 763 5300	to	5399	690 893 5512	to	5599	740 130 6688	to	6698
644 901 1325	to	1399	663 883 7039	to	7499	690 904 1300	to	1599	740 144 2780	to	2795
644 923 6800	to	7799	663 938 9200	to	9299	690 941 6000	to	6199	740 241 9049	to	9099
644 932 4655	to	4699	664 253 8000	to	8499	691 313 6383	to	6399	740 252 9265	to	9294
645 318 7240	to	7499	664 656 3055	to	3099	691 313 6600	to	6699	740 255 1718	to	1799
645 333 1766	to	1799	665 174 6400	to	6499	691 582 8003	to	8099	740 277 0366	to	0392
645 790 8632	to	8699	665 274 8208	to	8299	691 664 1800	to	1999	740 332 7658	to	7671
645 821 0657	to	0699	665 669 5400	to	5499	691 664 2400	to	2499	740 348 6641	to	6658
645 930 7948	to	7999	666 132 8226	to	8299	692 727 9362	to	9399	740 351 4790	to	4799
645 975 0737	to	0762	666 696 2209	to	2299	692 798 1800	to	1899	740 374 7416	to	7499
646 242 6200	to	6299	666 696 2309	to	2399	693 249 0779	to	0799	740 470 2420	to	2443
646 270 7639	to	7799	667 032 9300	to	9399	693 249 0877	to	1699	740 514 0300	to	0499
646 798 4000	to	4999	667 729 5529	to	5599	693 445 0566	to	0999	740 523 7432	to	7449
647 048 7035	to	7099	668 383 8400	to	8699	693 448 8500	to	8999	740 535 1555	to	1580
647 049 2900	to	2999	670 368 3400	to	3499	693 645 9583	to	9599	740 650 4104	to	4140
647 398 8300	to	8399	670 369 7336	to	7399	693 965 4200	to	4299	740 684 0620	to	0800
647 398 8481	to	8499	670 750 7169	to	7199	695 741 2906	to	2999	740 701 6105	to	6114
647 437 3000	to	4999	671 046 6200	to	6399	695 947 8518	to	8599	740 705 9790	to	9799
647 811 2188	to	2199	671 251 5448	to	5499	696 662 8247	to	8299	740 726 6400	to	6500
648 009 6057	to	6099	671 926 5600	to	5799	697 447 8285	to	8296	740 765 3306	to	3399
648 163 5300	to	5499	672 444 2000	to	2999	698 042 4816	to	4899	740 774 8434	to	8499
648 722 5283	to	5299	672 828 3410	to	3499	698 131 2138	to	2157	740 786 1885	to	1899
648 892 3164	to	3199	673 167 5776	to	5799	698 227 0000	to	0099	740 790 5989	to	5999
649 100 3989	to	3999	675 464 3700	to	3799	700 065 2570	to	2599	740 820 4854	to	7836
649 647 0370	to	0399	675 464 4000	to	4199	700 065 4800	to	4899	740 827 7578	to	7594
649 647 0522	to	0599	676 365 5958	to	5999	700 190 3350	to	3359	740 917 7490	to	7499
649 647 5237	to	5399	676 669 1024	to	1099	700 228 6048	to	6099	740 918 5531	to	5549
649 647 9100	to	9299	677 126 6734	to	6799	700 650 0452	to	0499	741 037 8528	to	8551
649 666 7800	to	8299	677 333 9979	to	9999	700 666 1323	to	1349	742 040 3300	to	3309
650 114 7707	to	7719	677 466 1088	to	1099	700 786 9106	to	9142	805 885 8411	to	8499
650 130 3400	to	3599	678 071 4500	to	4799	700 859 0744	to	0758	806 087 1100	to	1499
650 213 0406	to	0499	678 096 7531	to	7599	701 028 6780	to	6899	806 268 9275	to	9299
650 555 1749	to	1799	679 909 2578	to	2599	701 213 3900	to	3999	806 534 3400	to	3477
650 564 1900	to	1999	680 112 9565	to	9599	701 267 2000	to	3999	807 342 3283	to	3399
650 627 4212	to	4299	680 244 0903	to	0999	701 335 7312	to	7399	808 086 7100	to	7199
650 736 2043	to	2099	680 412 6046	to	6099	701 369 2005	to	2050	808 090 3440	to	3499
650 739 1540	to	1699	680 761 6800	to	6899	701 499 2260	to	2299	808 325 5161	to	5699
651 741 4415	to	4499	681 677 0540	to	0699	701 503 2247	to	2299	808 784 8000	to	8299
651 882 2800	to	2899	682 070 1029	to	1099	701 541 2271	to	2299	830 125 0672	to	0699
652 754 6317	to	6399	682 956 6280	to	6299	701 553 6557	to	6599	830 602 5800	to	5999
653 131 4945	to	4999	682 956 6490	to	6599	701 578 7460	to	7469	830 610 3700	to	3799
653 426 3300	to	3399	682 956 6700	to	6799	701 578 7475	to	7499	830 983 3500	to	3599
653 455 4874	to	4899	682 965 1178	to	1199	701 601 3457	to	3499	830 983 3635	to	3699
654 238 0000	to	0399	682 965 1201	to	1299	701 605 5913	to	5999	831 354 1387	to	1399
654 404 3065	to	3092	683 118 2389	to	2399	701 695 3982	to	3999	831 815 8240	to	8299
654 962 2900	to	3199	683 378 2000	to	2099	701 695 4148	to	4199	832 525 3810	to	3899
655 103 5081	to	5199	683 378 2117	to	2299	701 695 4227	to	4299	833 159 1884	to	1899
655 523 2600	to	2999	683 415 1200	to	1499	701 708 1741	to	1799	833 456 2567	to	2599
656 305 2448	to	2499	683 444 8159	to	8199	701 736 3966	to	3999	833 566 3015	to	3071
657 347 4438	to	4999	685 154 7780	to	7789	701 772 0870	to	0899	834 130 5200	to	5299
657 710 8100	to	8999	685 297 7645	to	7699	701 838 2800	to	2899	834 316 5444	to	5499
657 780 0985	to	0999	685 623 5264	to	5299	701 941 0600	to	0699	834 354 8747	to	8766
658 586 1400	to	1499	685 650 9487	to	9499	702 171 1603	to	1699	834 354 8824	to	8838
658 877 8000	to	8199	685 669 4200	to	4299	702 195 5109	to	5199	835 269 5700	to	5799
658 880 8000	to	8199	685 757 8452	to	8499	702 254 9300	to	9399	835 496 7303	to	7399
659 398 7300	to	7399	686 071 2694	to	2799	702 264 7569	to	7599	835 539 5200	to	5999
659 706 8113	to	8199	686 176 3333	to	3354	702 519 0513	to	0524	835 813 3015	to	3099
659 846 7837	to	7899	686 372 3200	to	3299	702 713 1800	to	1809	837 672 8967	to	8999
660 510 4100	to	4199	686 644 5879	to	5899	702 821 5730	to	5799	837 784 3282	to	3299
660 673 0400	to	0599	686 899 1371	to	1399	702 821 5805	to	5899	838 176 8377	to	8399
661 488 5000	to	5099	686 931 7636	to	7699	702 844 6975	to	6994	838 518 1257	to	1299
661 609 9100	to	9199	687 601 0973	to	0999	702 846 6331	to	6399	839 718 8257	to	8299
661 716 9420	to	9499	687 614 6774	to	6799	702 848 3900	to	3999	840 323 0600	to	0699
661 906 6522	to	6599	688 120 9000	to	9999	702 857 7302	to	7499	840 875 6235	to	6299
662 021 8332	to	8399	688 314 3107	to	3191	702 878 0114	to	0199	840 910 0900	to	0999
662 068 0700	to	0899	690 291 1361	to	1371	703 364 1707	to	1799	841 349 5000	to	5099
662 553 0774	to	0799	690 788 2877	to	2899	740 002 7710	to	7719	841 805 7747	to	7899
663 078 7034	to	7099	690 893 5344	to	5399	740 119 2275	to	2284	841 805 7944	to	8099

842 226 0685	to	0695	862 271 0800	to	0999	905 889 7100	to	7199	919 889 5110	to	5134
842 685 4600	to	4699	862 271 5000	to	5099	906 158 1508	to	1599	919 889 5178	to	5199
842 685 4742	to	4999	863 871 5138	to	5199	906 558 8812	to	8899	919 889 5030	to	5070
842 860 0300	to	0399	863 949 5300	to	5399	906 982 2214	to	2299	919 889 5090	to	5099
842 898 5582	to	5599	864 088 8200	to	8299	907 725 8500	to	8599	919 915 2774	to	2787
843 062 7100	to	7199	864 426 3972	to	3999	907 815 0216	to	0257	920 155 4662	to	4687
843 077 6288	to	6299	864 520 6117	to	6136	908 622 4225	to	4235	920 309 9039	to	9199
843 077 6378	to	6399	865 151 0526	to	0599	908 936 9254	to	9299	920 771 5321	to	5399
843 758 5769	to	5778	865 500 4034	to	4099	909 066 4494	to	7499	920 857 5500	to	5899
843 786 2554	to	2699	865 883 6082	to	6099	909 067 7400	to	7499	920 864 3480	to	3499
845 656 8165	to	8199	866 004 3000	to	3999	909 100 1787	to	1799	920 963 4567	to	4599
845 727 2100	to	2199	866 442 4100	to	4899	909 100 1900	to	2099	921 333 7400	to	7499
845 746 2618	to	2635	867 366 9108	to	9118	909 355 0422	to	0499	921 477 3762	to	3799
846 390 7531	to	7599	867 633 7403	to	7499	909 568 8900	to	9099	922 278 1048	to	1399
846 918 0572	to	0599	867 737 5623	to	5699	909 568 9300	to	9499	922 280 2019	to	2099
847 237 7690	to	7699	868 169 4529	to	4599	909 725 7307	to	7399	922 280 2233	to	2299
847 284 2481	to	2499	868 173 8400	to	8599	909 833 0947	to	0999	922 773 0459	to	0499
847 374 7055	to	7065	868 514 9000	to	9099	910 219 8631	to	8699	923 032 7000	to	7399
847 374 7055	to	7065	868 566 9200	to	9299	910 265 1100	to	1199	923 045 3630	to	3699
847 636 5304	to	5399	869 200 0000	to	9999	910 471 7273	to	7299	923 484 3600	to	3699
847 700 5447	to	5499	869 387 1150	to	1199	910 536 2505	to	2599	923 493 9403	to	9599
847 723 7500	to	7599	869 505 3500	to	3599	910 958 7499	to	7599	923 493 9681	to	9699
849 485 3427	to	3499	869 523 7033	to	7099	911 140 1000	to	2199	923 604 4424	to	4499
849 520 9850	to	9899	869 566 6150	to	6167	911 245 2545	to	2599	923 810 7800	to	8299
849 608 1357	to	1399	869 800 0000	to	999 9999	911 268 9077	to	9099	924 252 1200	to	1299
849 792 2600	to	2699	870 054 4814	to	4899	911 400 8948	to	8999	924 252 1400	to	1499
850 546 1862	to	1899	870 491 4812	to	4849	911 508 1620	to	1799	924 533 0711	to	0799
851 143 6826	to	6844	870 536 5820	to	5829	911 509 9310	to	9399	924 533 2343	to	2399
851 209 9880	to	9899	870 541 7167	to	7239	911 523 3000	to	3999	924 533 2428	to	2499
851 928 9221	to	9299	870 575 8155	to	8999	912 057 9922	to	9999	924 685 1957	to	1999
852 589 6560	to	6599	870 589 0485	to	0494	912 882 0563	to	0899	924 946 6300	to	6699
853 049 3646	to	3699	870 691 7060	to	7099	913 605 2218	to	2299	925 333 5900	to	6099
854 304 4089	to	4999	872 028 4850	to	4899	913 709 2429	to	2499	925 336 2300	to	2399
854 529 2200	to	2299	872 029 9306	to	9399	913 818 3501	to	3999	926 432 5907	to	5999
854 532 0000	to	2999	872 078 3709	to	3799	914 063 4300	to	4399	926 436 3600	to	3699
855 001 6204	to	6249	872 100 0445	to	0459	914 346 7621	to	7644	927 765 6257	to	6299
855 319 9364	to	9399	900 556 4178	to	4199	914 453 1366	to	1399	928 197 8100	to	8199
855 361 3390	to	3399	900 845 0044	to	0099	914 529 6185	to	6299	928 197 8283	to	8299
856 226 0490	to	0499	900 936 0217	to	0299	914 896 4658	to	4699	928 856 2059	to	2068
856 656 5800	to	5999	900 936 0435	to	0499	915 187 8774	to	8779	930 219 1722	to	1799
856 752 0200	to	0299	901 058 5255	to	5280	915 300 2783	to	2799	930 335 7810	to	7819
857 111 1352	to	1399	901 273 1082	to	1099	915 546 6822	to	6999	931 097 9259	to	9299
857 279 3450	to	3499	901 287 5143	to	5199	915 646 5183	to	5199	931 156 1502	to	1579
857 843 4000	to	4099	901 291 2789	to	2799	915 671 3963	to	3980	931 156 1600	to	1625
858 124 7644	to	7699	901 525 7122	to	7199	915 671 3982	to	3999	931 156 1671	to	1699
858 756 3111	to	3299	902 089 1253	to	1299	915 675 2217	to	2299	932 506 6400	to	6599
859 063 8200	to	8699	902 198 9769	to	9799	916 440 3377	to	3399	932 732 1796	to	1799
859 190 0600	to	0644	902 948 1269	to	1299	916 670 6352	to	6399	932 827 9026	to	9099
859 437 5538	to	5599	902 985 0833	to	0899	916 682 5300	to	5399	932 957 2300	to	2399
859 811 2888	to	2899	903 370 6934	to	6999	916 694 1414	to	1499	933 060 6160	to	6189
859 855 8873	to	8999	904 600 6523	to	6599	916 703 0802	to	0821	933 387 2541	to	2561
860 240 8520	to	8599	904 892 0378	to	0399	917 089 0709	to	0799	933 760 3609	to	4199
860 275 3900	to	3999	904 892 0648	to	1299	917 089 0842	to	0899	933 894 0928	to	0999
860 518 9629	to	9699	905 056 2216	to	2299	917 216 2928	to	2999	934 018 2729	to	2741
860 600 0021	to	0999	905 510 6647	to	6799	917 370 6300	to	6499	934 180 0300	to	0399
861 158 2350	to	2599	905 510 6900	to	7099	917 486 4900	to	4999	934 236 3954	to	3999
861 367 5400	to	5499	905 794 0000	to	0199	918 460 0602	to	0699	934 622 8717	to	8999
861 637 6010	to	6099	905 794 0288	to	0299	918 951 7231	to	7299	935 216 0312	to	0399
861 979 7292	to	7499	905 873 6900	to	6999	919 519 2786	to	2799	935 843 2202	to	2247
862 216 6100	to	6199	905 873 7100	to	7299	919 536 0770	to	0799	936 024 8889	to	8899
862 263 9213	to	9299	905 880 8900	to	8999	919 814 3095	to	3199	936 339 4455	to	4499

Missing, Lost, or Stolen Canadian Money Order Forms

Do Not Cash — Upon Receipt, Notify Local Postal Inspectors

This listing will be provided to all Postal Service™ employees responsible for accepting and cashing postal money orders. Destroy all interim notices when the numbers listed appear in the *Postal Bulletin*. The new money order serial numbers consist of the first 9 digits. The 10th digit is a check digit only.

Do not cash outdated money orders **104 151 601 to 692 600 000**. Advise holders to send invalid money orders to: Canada Post Corporation, Ottawa, Canada K1A 0B1. Check for altered dollar amounts by holding money orders to the light.

719 869 731	to	9 760	728 702 338	to	2 400	734 950 111	to	0 170	742 408 771	to	8 830
720 227 871	to	7 930	728 915 371	to	5 850	735 120 331	to	0 840	742 512 120	to	2 150
720 227 949	to	7 960	728 953 141	to	3 410	735 283 008	to	3 020	742 684 849	to	4 890
720 368 543	to	8 570	728 954 280	to	4 310	735 293 131	to	3 220	742 839 553	to	9 630
720 392 151	to	2 570	729 169 081	to	9 140	735 635 010	to	5 040	742 913 668	to	3 700
720 556 491	to	6 640	729 363 841	to	3 870	735 783 961	to	3 990	742 917 287	to	7 296
720 558 621	to	8 650	729 682 891	to	3 190	735 803 401	to	3 430	742 921 891	to	1 980
720 575 361	to	5 570	729 838 940	to	9 070	736 005 420	to	5 440	742 983 631	to	3 810
720 590 152	to	0 179	729 839 101	to	9 130	736 366 021	to	6 110	743 020 021	to	0 170
721 638 331	to	9 170	730 077 683	to	7 840	736 624 456	to	4 500	743 206 491	to	6 500
721 815 391	to	5 420	730 109 847	to	9 880	736 670 851	to	1 060	743 235 992	to	6 050
721 969 713	to	9 740	730 373 761	to	3 850	736 767 061	to	7 090	743 940 631	to	0 900
722 072 137	to	2 160	730 501 951	to	2 130	736 767 093	to	7 120	743 978 011	to	8 070
722 378 265	to	8 280	730 519 379	to	9 470	736 982 191	to	2 370	744 234 751	to	4 780
722 413 990	to	4 004	730 569 278	to	9 360	736 982 551	to	2 730	744 499 591	to	9 680
722 764 948	to	4 980	730 711 711	to	1 740	737 110 141	to	0 170	744 626 901	to	6 910
722 825 840	to	5 889	730 722 991	to	3 230	737 185 501	to	5 710	745 388 794	to	8 910
723 153 841	to	3 850	730 845 970	to	5 990	737 317 321	to	7 350	746 446 806	to	6 820
723 237 616	to	7 630	730 888 291	to	8 320	737 517 781	to	7 840	746 818 351	to	8 410
723 331 081	to	1 110	730 927 591	to	7 680	737 628 181	to	8 210	747 245 266	to	5 280
723 496 443	to	6 470	731 307 914	to	7 930	737 634 258	to	4 270	747 364 813	to	4 830
723 967 291	to	7 320	731 402 431	to	2 460	738 361 971	to	1 980	747 501 434	to	1 450
724 655 196	to	5 340	731 407 232	to	7 320	738 447 601	to	7 660	747 739 891	to	0 070
724 711 441	to	1 500	731 588 301	to	8 340	738 648 355	to	8 450	748 148 649	to	8 760
724 711 538	to	1 560	731 767 273	to	7 320	738 849 811	to	9 900	748 259 960	to	9 970
724 793 221	to	3 250	731 781 061	to	1 120	738 892 270	to	2 290	748 565 162	to	5 280
724 908 109	to	8 120	731 837 821	to	7 910	738 997 259	to	7 380	748 874 988	to	5 030
724 937 461	to	7 670	731 841 377	to	1 450	739 161 451	to	1 540	749 137 381	to	7 410
725 163 118	to	3 151	732 018 481	to	8 600	739 219 381	to	9 440	749 190 192	to	0 210
725 202 735	to	2 750	732 067 972	to	8 370	739 740 151	to	0 180	749 685 421	to	5 450
725 398 591	to	8 800	732 188 649	to	8 670	739 793 491	to	3 520	749 846 791	to	6 850
725 464 591	to	4 920	732 193 460	to	3 470	739 793 527	to	3 550	749 993 131	to	3 580
725 475 321	to	5 330	732 201 241	to	1 390	739 942 621	to	2 650	750 071 587	to	1 610
725 711 057	to	1 070	732 220 431	to	0 440	739 999 231	to	9 320	750 408 167	to	8 183
725 738 581	to	8 730	732 355 201	to	5 380	740 011 517	to	1 530	750 438 421	to	8 501
725 981 311	to	1 430	732 472 320	to	2 560	740 030 701	to	0 970	750 743 911	to	4 030
725 987 835	to	7 880	732 541 605	to	1 620	740 261 740	to	1 820	750 779 118	to	9 400
726 060 811	to	0 900	732 572 221	to	2 490	740 265 811	to	6 290	750 910 981	to	1 010
726 391 970	to	2 520	732 586 479	to	6 710	740 299 111	to	9 170	750 960 841	to	0 900
726 484 771	to	4 800	732 994 037	to	4 080	740 299 231	to	9 260	751 296 211	to	6 240
726 493 351	to	5 300	733 163 449	to	3 460	740 329 266	to	9 320	751 539 121	to	9 180
726 504 031	to	4 063	733 297 171	to	7 290	740 889 081	to	9 090	751 541 311	to	1 790
726 504 070	to	4 090	733 446 631	to	7 110	741 010 421	to	0 530	751 757 641	to	7 700
726 504 331	to	4 390	733 474 665	to	4 770	741 113 041	to	3 370	751 936 951	to	7 010
726 563 701	to	4 060	733 704 482	to	4 570	741 373 891	to	4 340	751 951 861	to	1 890
726 599 371	to	9 460	733 751 041	to	1 130	741 452 369	to	2 490	751 999 021	to	9 110
726 626 356	to	6 370	734 009 101	to	9 130	741 492 991	to	3 140	752 139 516	to	9 570
727 182 271	to	2 510	734 290 759	to	0 770	741 553 460	to	3 470	752 182 892	to	2 950
727 416 181	to	6 240	734 389 273	to	9 290	741 764 431	to	4 520	752 206 861	to	7 100
727 481 431	to	1 460	734 440 031	to	0 111	742 178 834	to	8 880	752 295 241	to	5 600
727 749 241	to	9 780	734 797 201	to	7 320	742 325 500	to	5 520	752 731 351	to	1 410
728 382 331	to	2 480	734 939 611	to	9 640	742 325 668	to	5 700	752 767 441	to	7 470

753 008 941	to	9 030	763 155 160	to	5 180	773 231 311	to	1 340	800 872 741	to	2 830
753 194 311	to	4 370	763 178 631	to	8 660	773 348 739	to	8 940	801 349 801	to	9 830
753 620 378	to	0 400	763 506 001	to	6 060	773 348 739	to	8 940	801 676 681	to	7 100
754 013 917	to	3 940	763 522 141	to	2 470	773 575 891	to	5 950	802 967 821	to	7 940
754 161 061	to	1 120	763 717 694	to	7 800	773 852 971	to	3 030	803 217 601	to	7 780
754 358 445	to	8 610	763 826 461	to	6 520	775 373 449	to	3 460	803 729 731	to	9 850
754 410 451	to	0 660	763 900 460	to	0 471	789 257 191	to	7 250	803 747 402	to	7 520
754 438 393	to	8 410	763 900 479	to	0 530	790 448 020	to	8 460	804 138 181	to	8 420
754 493 109	to	3 130	763 917 271	to	7 750	790 597 485	to	7 530	804 428 224	to	8 250
754 664 182	to	4 220	764 125 801	to	5 860	790 911 883	to	1 900	804 682 411	to	2 710
754 816 377	to	6 470	764 284 525	to	4 560	791 057 441	to	7 550	805 272 525	to	2 540
755 487 421	to	7 600	764 526 241	to	6 330	791 239 081	to	9 290	805 523 445	to	3 460
755 592 901	to	3 140	764 601 421	to	1 600	791 374 483	to	4 500	805 745 704	to	5 730
755 790 020	to	0 030	764 650 231	to	0 470	791 387 971	to	8 030	806 452 907	to	2 980
755 791 730	to	1 800	764 984 371	to	4 850	791 447 521	to	7 850	806 744 781	to	4 850
755 926 951	to	7 070	765 003 667	to	3 680	791 451 151	to	1 240	806 982 181	to	2 300
755 934 332	to	4 510	765 042 517	to	2 540	791 500 009	to	0 470	807 764 791	to	4 910
755 957 701	to	8 000	765 194 728	to	4 970	791 771 431	to	1 490	808 089 931	to	9 960
755 962 981	to	3 280	765 387 365	to	7 450	792 004 293	to	4 320	808 656 423	to	6 450
756 035 371	to	5 490	765 541 801	to	2 100	792 018 379	to	8 420	808 753 771	to	3 800
756 301 257	to	1 290	765 638 461	to	8 970	792 070 621	to	0 740	809 189 001	to	9 010
756 371 565	to	1 580	765 647 101	to	7 190	792 145 211	to	5 230	809 886 879	to	6 930
756 876 031	to	6 120	765 813 781	to	4 029	792 391 381	to	1 620	809 890 489	to	0 500
756 876 151	to	6 240	765 879 314	to	9 390	792 452 779	to	2 790	810 323 734	to	3 760
756 970 129	to	0 140	765 954 001	to	4 030	792 772 728	to	2 770	810 367 116	to	7 140
757 059 613	to	9 630	766 120 286	to	0 320	792 903 511	to	3 990	810 526 351	to	6 500
757 078 540	to	8 560	766 125 716	to	5 750	793 282 518	to	2 533	810 806 911	to	6 940
757 086 209	to	6 240	766 158 824	to	8 840	794 041 831	to	2 040	810 807 211	to	7 240
757 240 591	to	0 650	766 388 433	to	8 460	794 397 709	to	7 780	811 423 021	to	3 110
757 277 371	to	7 700	766 509 421	to	9 660	794 581 741	to	2 040	811 517 221	to	7 239
757 291 591	to	2 730	766 572 901	to	3 020	794 592 122	to	2 150	811 721 101	to	1 130
757 964 251	to	4 280	766 748 500	to	8 521	795 032 251	to	2 340	812 025 721	to	5 900
758 067 001	to	7 090	767 024 341	to	4 370	795 796 291	to	6 350	812 093 073	to	3 130
758 105 221	to	5 250	767 326 471	to	6 590	796 070 139	to	0 160	812 100 821	to	0 840
758 324 941	to	5 000	767 332 561	to	2 950	796 143 151	to	3 630	812 465 251	to	5 610
758 593 628	to	3 650	768 009 841	to	9 960	796 159 725	to	9 740	812 918 341	to	8 670
758 709 038	to	9 060	768 011 489	to	1 520	796 169 306	to	9 340	812 918 701	to	8 760
758 744 101	to	4 160	768 177 980	to	7 990	796 373 406	to	3 430	813 050 491	to	0 520
758 850 883	to	0 900	768 391 081	to	1 170	796 602 961	to	3 050	813 073 171	to	3 200
758 860 951	to	1 550	768 661 569	to	1 650	796 708 441	to	8 500	813 398 476	to	8 550
759 152 851	to	2 880	769 000 051	to	0 080	796 886 281	to	6 430	813 713 971	to	4 000
759 740 941	to	1 090	769 050 841	to	0 900	796 901 701	to	2 000	813 858 121	to	8 150
760 004 596	to	4 610	769 159 081	to	9 178	796 975 466	to	5 590	814 789 330	to	9 349
760 118 191	to	8 250	769 737 496	to	7 510	797 272 917	to	2 950	814 984 656	to	4 680
760 155 001	to	5 090	769 778 491	to	8 730	797 519 441	to	9 460	815 016 020	to	6 030
760 378 002	to	8 020	769 827 331	to	7 450	797 519 731	to	0 240	815 199 410	to	9 420
760 692 722	to	2 749	770 216 071	to	6 100	797 535 181	to	5 330	815 240 491	to	0 520
761 055 460	to	5 480	770 723 281	to	3 400	797 646 151	to	6 180	815 755 591	to	5 620
761 169 781	to	9 810	770 790 451	to	0 480	798 040 053	to	0 080	815 755 622	to	5 650
761 504 941	to	5 120	770 915 150	to	5 490	798 055 813	to	5 830	815 806 381	to	6 680
761 516 836	to	6 910	771 455 551	to	5 610	798 055 891	to	5 950	816 126 834	to	6 870
761 613 588	to	3 600	771 609 661	to	9 690	798 326 371	to	6 520	816 156 721	to	6 780
761 688 631	to	8 690	771 932 551	to	2 580	798 339 167	to	9 210	816 580 903	to	0 920
761 805 199	to	5 240	772 057 224	to	7 440	798 562 411	to	2 440	816 945 571	to	5 600
761 826 106	to	6 120	772 162 660	to	3 070	798 632 461	to	2 490	817 253 011	to	3 280
761 881 171	to	1 560	772 718 615	to	8 640	798 807 151	to	7 510	817 763 881	to	4 060
761 975 641	to	5 670	772 940 140	to	0 160	798 944 761	to	5 030	818 330 562	to	0 610
761 975 886	to	5 895	772 970 886	to	0 940	799 118 616	to	8 640	818 459 641	to	9 670
762 304 144	to	4 170	773 009 419	to	9 430	799 133 191	to	3 220	818 926 273	to	6 320
762 324 931	to	4 960	773 112 031	to	2 060	799 177 626	to	7 650	818 950 351	to	0 380
762 439 261	to	9 290	773 125 387	to	5 410	799 854 751	to	5 200	818 962 492	to	2 530
762 524 158	to	4 220	773 179 320	to	9 410	800 044 320	to	4 410	819 032 341	to	2 730
762 584 872	to	4 970	773 202 989	to	3 140	800 211 901	to	2 440	819 127 054	to	7 080
762 593 431	to	3 460	773 208 991	to	9 290	800 427 530	to	7 540	819 278 540	to	8 670

819 544 681	to	4 740	822 900 991	to	1 020	826 582 951	to	3 430	828 732 331	to	2 390
819 928 441	to	8 650	822 925 951	to	6 100	826 720 201	to	0 230	828 807 781	to	7 840
820 034 406	to	4 430	823 284 931	to	4 990	827 005 671	to	5 830	828 830 952	to	0 963
820 070 761	to	1 540	823 293 031	to	3 210	827 287 861	to	7 950	828 939 781	to	0 050
820 191 342	to	1 360	823 556 011	to	6 100	827 291 502	to	1 520	829 002 721	to	2 870
820 274 856	to	4 880	824 078 341	to	8 370	827 575 381	to	5 470	829 005 301	to	5 540
820 600 171	to	0 230	824 156 325	to	6 340	827 609 085	to	9 100	829 080 241	to	0 330
821 172 241	to	2 360	824 511 252	to	1 270	827 619 811	to	9 840	829 160 986	to	1 000
821 229 661	to	9 720	824 588 281	to	8 370	827 883 511	to	3 600	829 176 841	to	6 930
821 229 743	to	9 780	825 140 397	to	0 460	828 160 441	to	0 530	829 471 561	to	1 590
821 903 731	to	3 910	825 409 651	to	9 680	828 376 201	to	6 260	829 561 065	to	1 080
821 927 841	to	7 850	825 472 171	to	2 200	828 441 602	to	1 630	829 566 481	to	6 510
822 505 801	to	5 830	826 042 898	to	2 920	828 539 316	to	9 340	829 569 931	to	9 960
822 703 442	to	3 470	826 226 644	to	6 670	828 539 341	to	9 370			

— Criminal Investigations Group, Postal Inspection Service, 7-14-11

Verifying U.S. Postal Service Money Orders

Follow these steps to cash a Postal Service™ money order:

1. Check that the amount does not exceed the legal limit: \$1,000 for domestic, and \$700 for international postal money orders.
2. Check that the proper security features are present:
 - When held to the light, a watermark of Benjamin Franklin is repeated from top to bottom on the left side.
 - When held to the light, a dark line (security thread) runs from top to bottom with the word “USPS” repeated.
 - There should be no discoloration around the dollar amounts, which might indicate the amounts were changes.

These appear in Postal Service Notice 299, *U.S. Postal Money Order Reference Card*, or online at www.usps.com/missingmoneyorders/security.htm.

3. If the money order seems suspicious, call the U.S. Postal Service Money Order Verification System at 866-459-7822.

Please provide this information to local banks and retailers, as they also receive Postal Service money orders for cashing.

— *Special Services,
Channel Access, 7-14-11*

Counterfeit Canadian Money Order Forms

Do Not Cash

To be posted and used by retail window employees. As directed, destroy previous notices. Destroy all interim notices when the numbers listed appear in the *Postal Bulletin*.

671,819,086	686,794,382
676,612,640	686,794,426
677,891,039	686,794,427
678,282,493	686,794,431
678,916,031	687,262,502
679,552,215	687,262,503
679,694,334	687,262,525
679,751,983	687,262,526
679,800,207	687,287,578
681,130,536	687,287,581
681,844,376	687,287,582
683,594,542	694,063,898
684,683,610	694,063,899
686,619,878	694,063,980
686,619,886	701,321,725
686,619,887	

— *Criminal Investigations Group,
Postal Inspection Service, 7-14-11*

Toll-Free Number Available to Verify Canadian Money Orders

The Canada Post Corporation is now providing a toll-free number that cashing agents can call to verify the validity of Canadian Postal Money Orders. The number is 800-563-0444.

This toll-free number is printed on the back of the Canadian Postal Money Orders.

— *Criminal Investigations Group,
Postal Inspection Service, 7-14-11*

Other Information

Overseas Military/Diplomatic Mail

Mail addressed to military and diplomatic post offices overseas is subject to certain conditions or restrictions of mailing regarding content, preparation, and handling. The APO/FPO/DPO table below outlines these conditions by APO/FPO/DPO ZIP Codes™ through the use of footnoted mailing restrictions codes (see the [Restrictions](#) page following the table).

Acceptance clerks should use the table with the integrated retail terminal (IRT) or POS ONE terminal to determine which APO/FPO/DPO ZIP Codes are active and

which conditions of mailing apply. **Acceptance clerks may contact the Military Postal Service Agency with any questions regarding APO/FPO/DPO ZIP Codes, toll free, at 800-810-6098, Monday–Friday, 0730–1600 ET.**

For Express Mail Military Service (EMMS) availability, all acceptance clerks must refer to the local hardcopy EMMS directory.

The entries under “Changes” appear in bold in the APO/FPO/DPO table starting below.

Changes

APO/FPO/DPO	Action	Effective Date	See Restrictions
APO AE 09375	Close	07/14/2011	
APO AE 09808	Close	07/14/2011	
DPO AE 09845	Remove I & Z	07/14/2011	A-A1-B-B2-E3-F-F1-L-M-N-T-V-Z1

We have eliminated “Not Active” entries from the table below to save space and paper.

APO/FPO/DPO Table

APO/ FPO/ DPO	See Restrictions	APO/ FPO/ DPO	See Restrictions	APO/ FPO/ DPO	See Restrictions	APO/ FPO/ DPO	See Restrictions
09002	A1-B-C-D-H-M-R-U	09060	A1-B-C-D-F1-H-M-R-U	09138	A1-B-C-D-H-M-R-U	09302	A-A1-B-C1-F-F1-H-M-N-V-Z-Z1
09003	A1-B-C-D-H-M-P-R-U	09063	A1-B-C-D-L-H-M-R-U	09139	A1-B-C-D-H-M-R-U	09304	A-A1-B-C1-E2-F-H1-M-R-V-Z1
09004	A1-B-C-D-H-M-R-U	09067	A1-B-C-D-H-M-R-U	09140	A1-B-C-D-H-M-R-U	09305	A-A1-B-C1-E2-F-H1-M-R-R1-V-Z1
09005	A1-B-C-D-H-M-P-R-U	09068	A1-B-C-D-H-U-Z1	09142	A1-B-C-D-F-F1-H-P-R-U	09306	A-A1-B-C1-E2-F-H1-R-R1-U2-V-Z1
09006	A1-B-C-D-H-M-R-U	09069	A-A1-B-C-D-H-U-V	09143	A1-B-C-D-H-M-R-U	09307	A1-B-N-V-Z1
09007	A1-B-C-D-H-M-R-U	09075	A1-B-C-D-H-M-R-U	09154	A1-B-C-D-H-M-R-U	09308	A-A1-B-C1-E2-F-H1-M-R-V-Z1
09008	A-A1-B-C-D-H-M-P-R-U	09079	A1-B-C-D-H-M-R-U	09172	A1-B-C-D-H-M-R-U	09309	A-A1-B-C1-E2-F-H1-M-R-R1-V-Z1
09009	A1-B-C-D-F1-H-M-R-U	09081	A1-B-C-D-H-M-R-U	09173	A1-B-C-D-H-M-R-U	09310	A-A1-B-C1-E2-F-H1-M-R-V-Z1
09011	A1-B-C-D-H-M-R-U	09088	A1-B-C-D-H-M-R-U	09177	A1-B-C-D-H-M-R-U	09311	A-A1-B-C1-E2-F-H1-M-R-V-Z1
09012	A1-B-C-D-F-F1-H-M-R-U	09090	A1-B-C-D-H-M-P-R-U	09180	A1-B-C-D-H-M-R-U	09312	A-A1-B-C1-E2-F-H1-R-R1-U2-V-Z1
09013	A1-B-C-D-F-F1-H-M-R-U-Z1	09092	A1-B-C-D-H-M-R-U	09186	A1-B-C-D-H-M-R-U	09313	A-A1-B-C1-E2-F-H1-M-R-R1-V-Z1
09014	A1-B-C-D-H-M-R-U	09094	A1-B-C-D-F-F1-H-M-P-R	09211	A1-B-C-D-H-M-P-R-U	09314	A-A1-B-C1-E2-F-H1-M-R-R1-V-Z1
09020	A1-B-C-D-H-M-R-U	09095	A1-B-C-D-H-M-R-U	09213	A1-B-C-D-F1-H-M-R-U	09315	A-A1-B-C1-E2-F-H1-M-N-R-R1-V-Z1
09021	A1-B-C-D-F1-H-M-R-U	09096	A1-B-C-D-H-M-R-U	09214	A1-B-C-D-F1-H-M-R-U	09316	A-A1-B-C1-E2-F-H1-M-R-R1-U2-V-Z1
09028	A1-B-C-D-H-M-R-U	09099	A1-B-C-D-H-M-R-U	09226	A1-B-C-D-F1-H-M-R-U	09317	A-A1-B-C1-E2-F-H1-M-R-R1-V-Z1
09033	A1-B-C-D-H-M-R-U	09100	A1-B-C-D-H-M-R-U	09227	A1-B-C-D-F1-H-M-R-U	09320	A-A1-B-C1-E2-F-H1-M-R-R1-V-Z1
09034	A1-B-C-D-H-M-R-U	09102	A1-B-C-D-H-M-R-U	09229	A1-B-C-D-H-M-R-U	09321	A-A1-B-C1-E2-F-H1-M-R-R1-V-Z1
09038	A1-B-C-D-H-M-R-U	09103	A1-B-C-D-H-U	09237	A1-B-C-D-H-M-R-U-V		
09042	A1-B-C-D-H-M-R-U	09104	A1-B-C-D-F1-H-M-R-U	09245	A1-B-C-D-H-M-R-U		
09046	A1-B-C-D-H-M-R-U	09107	A1-B-C-D-H-M-R-U	09250	A1-B-C-D-H-M-R-U		
09049	A1-B-C-D-H-M-R-U	09112	A1-B-C-D-H-M-R-U	09261	A1-B-C-D-F1-H-M-R-U-V		
09051	A1-B-C-D-H-M-R-U	09114	A1-B-C-D-H-M-R-U	09263	A1-B-C-D-H-M-R-U		
09053	A1-B-C-D-H-M-R-U	09123	A1-B-C-D-F1-H-M-R-U	09264	A1-B-C-D-H-M-R-U		
09054	A1-B-C-D-H-M-R-U	09126	A1-B-C-D-F-F1-H-M-P-R	09265	A1-B-C-D-F1-H-M-N-R-U		
09055	A1-B-C-D-F-H-M-R-R1-U-V	09128	A1-B-C-D-H-M-R-U	09267	A1-B-C-D-H-M-R-U		
09058	A1-B-C-D-H-M-R-U	09131	A1-B-C-D-H-M-R-U	09301	A-A1-B-C1-E2-F-H1-M-R-R1-V-Z1		
09059	A1-B-C-D-H-M-R-U	09136	A1-B-C-D-F1-H-M-R				
		09137	A1-B-C-D-F1-H-M-R-U				

APO/ FPO/ DPO	See Restrictions	APO/ FPO/ DPO	See Restrictions	APO/ FPO/ DPO	See Restrictions	APO/ FPO/ DPO	See Restrictions
09327	A-A1-B-C1-E2-F-H1-M-R-R1-V-Z1	09369	A-A1-B-C1-E2-F-H1-M-R-R1-V	09513	A1-B-F-F1-R-R1-V	09625	A1-B-C-F-U
09328	A-A1-B-C1-E2-F-H1-R-R1-V-Z1	09370	A-A1-B-C1-E2-F-H1-M-R-R1-V-Z1	09517	A1-B-F-F1-R-R1-V	09626	A1-B-C-F-U
09330	A-A1-B-C1-E2-F-H1-M-R-R1-V-Z1	09372	A-A1-B-C1-E2-F-H1-M-R-R1-V	09524	A1-B-F-F1-R-R1-V	09627	A1-B-C-F-U
09331	A-A1-B-C1-E2-F-H1-M-R-R1-V-Z1	09373	A-A1-B-C1-E2-F-H1-M-R-R1-V	09532	A1-B-F-F1-R-R1-V	09630	A1-B-C-F-U-V
09332	A-A1-B-C1-E2-F-H1-M-R-R1-V-Z1	09374	A-A1-B-C1-E2-F-H1-M-R-V-Z1	09534	A1-B-F-F1-R-R1-V	09631	A1-B-C-F-U
09333	A-A1-B-C1-E2-F-H1-M-R-R1-V-Z1	09378	A-A1-B-C1-E2-F-H1-M-R-R1-U2-V-Z1	09543	A1-B-F-F1-R-R1-V	09633	A1-B-B2-C-D-F-F1-M-R-U-U1-U2-U3-V-Z1
09334	A-A1-B-C1-E2-F-H1-M-R-R1-V-Z1	09380	A-A1-B-C1-E2-F-H1-M-R-R1-V-Z1	09545	A1-B-V	09636	A1-B-C-F-U
09336	A-A1-B-C1-E2-F-H1-R-R1-U2-V-Z1	09382	A-A1-B-C1-E2-F-H1-M-R-R1-V-Z1	09549	A1-B-V	09642	A1-B-M-N-R-U
09337	A-A1-B-C1-E2-F-H1-M-R-R1-V-Z1	09383	A-A1-B-C1-E2-F-H1-M-R-R1-V-Z1	09554	A1-B-F-F1-R-R1-V	09643	A1-B-M-R-U
09338	A-A1-B-C1-E2-F-H1-M-R-R1-U2-V-Z1	09384	A-A1-B-C1-E2-F-H1-M-R-R1-V-Z1	09556	A1-B-F-F1-R-R1-V	09645	A1-B-C-F-F1-U
09340	A-A1-B-C1-F-H-R-V	09387	A-A1-B-C1-E2-F-H1-M-R-V	09564	A1-B-F-F1-R-R1-V	09647	A1-B-N-R-U
09342	A-A1-B-C1-E2-F-H1-M-R-R1-V-Z1	09391	A-A1-B-C1-E2-F-H1-M-R-R1-V-Z1	09565	A1-B-F-F1-R-R1-V	09648	A1-B-N-U-V-Z1
09343	A-A1-B-C1-F-M-N-V-Z1	09393	A-A1-B-C1-E2-F-H1-M-R-R1-V-Z1	09566	A1-B-F-F1-R-R1-V	09649	A1-B-N-U-Z1
09344	A-A1-B-C1-E2-F-H1-M-R-R1-V-Z1	09394	A-A1-B-C1-E2-F-F1-H1-M-N-R-R1-V-Z1	09567	A1-B-F-F1-R-R1-V	09701	A-A1-B-B2-C-C1-D-F-J-L-M-N-R-R1-T-V-Z1
09347	A-A1-B-C1-E2-F-H1-M-R-R1-V-Z1	09396	A-A1-B-C1-E2-F-H1-M-R-R1-U2-V-Z1	09568	A1-B-V	09702	A1-B-C-C1-F1-M-R-R1-U
09348	A-A1-B-C1-E2-F-H1-M-R-R1-U2-V-Z1	09397	A-A1-B-C1-E2-F-F1-H1-M-N-R-R1-S-T-V-Z1	09569	A1-B-F-F1-R-R1-V	09703	A1-B-C-F1-H-U
09350	A-A1-B-C1-E2-F-H1-M-R-R1-V-Z1	09403	A1-B-C-C1-M-R-U	09570	A1-B-F-F1-R-R1-V	09704	A1-B-C-V
09351	A-A1-B-C1-E2-F-H1-M-R-V-Z1	09421	A1-B-C-C1-M-R-U	09573	A1-B-F-F1-R-R1-V	09705	A1-B-U
09352	A-A1-B-C1-E2-F-H1-M-R-R1-V-Z1	09447	A1-B-C-C1-R-U-V	09574	A1-B-F-F1-R-R1-V	09706	A1-B-C-N-R-U-V
09353	A-A1-B-C1-E2-F-H1-M-R-R1-V-Z1	09454	A1-B-C-C1-M-R-U-V	09575	A1-B-F-F1-R-R1-V	09707	A1-B-C-J-M-N-R-U-V
09354	A-A1-B-C1-E2-F-H1-M-R-R1-V-Z1	09459	A1-B-C-C1-M-R-U	09576	A1-B-F-F1-R-R1-V	09708	A1-B
09355	A-A1-B-C1-E2-F-H1-M-R-R1-V-Z1	09461	A1-B-C-C1-M-P-R-U	09577	A1-B-V	09709	A1-B-F1-H
09356	A-A1-B-C1-E2-F-H1-M-R-R1-V-Z1	09463	A1-B-C-C1-R-U	09578	A1-B-F-F1-R-R1-V	09710	A1-B-C-C1-F1-M-N-R-R1-U
09357	A-A1-B-C1-E2-F-H1-M-R-R1-V-Z1	09464	A1-B-C-C1-R-U	09579	A1-B-F-F1-R-R1-V	09711	A1-B-F1-N-R-Z1
09359	A-A1-B-C1-E2-F-H1-M-R-R1-V-Z1	09468	A1-B-C-C1-M-R-U	09581	A1-B-F-F1-R-R1-V	09713	A1-B-C-F1-R
09360	A1-B-V	09469	A1-B-C-C1-R-U	09582	A1-B-F-F1-R-R1-V	09714	A1-B-C-C1-F1-M-R-R1-U
09363	A-A1-B-C1-E2-F-H1-M-R-R1-V-Z1	09470	A1-B-C-C1-M-R-U	09588	A1-B-V	09715	A1-B-F1-M-R
09364	A-A1-B-C1-E2-F-H1-M-N-R-R1-V-Z1	09494	A1-B-C-C1-M-R-U	09589	A1-B-V	09716	A1-B-C-M-N-R-V
09365	A-A1-B-C1-E2-F-H1-M-R-R1-V-Z1	09496	A1-B-C-C1-R-U-V	09590	A1-B-V	09717	A-A1-B-M-R-V-W
09366	A-A1-B-C1-E2-F-H1-M-R-R1-V-Z1	09498	A1-B-C-C1-F-F1-F2-J-L-N-R-R1-T-V-Z1	09591	A1-B-F-F1-R-R1-V	09718	A1-B-F-I-M-N-R-U-V-Z
09367	A-A1-B-B2-C1-E2-F-H1-M-R-R1-V-Z	09501	A1-B-V	09593	A1-B-V	09719	A1-B-C-D-M-R-U-V
09368	A-A1-B-C1-E2-F-H1-M-N-R-V-Z1	09502	A1-B-V	09594	A1-B-V	09720	A1-B-M-R-U-V
		09503	A1-B-V	09596	A1-B-V	09721	A1-B-N-R-U-V-Z1
		09504	A1-B-V	09599	A1-B-F-F1-R-R1-V	09722	A-A1-B-F-H-N-Q-V-Z-Z1
		09505	A1-B-V	09602	A1-B-C-F-F1-N-R-U-V	09723	A1-B-M-N-R-U-V-Z1
		09506	A1-B-V	09603	A1-B-C-F-F1-R-U-V	09724	A1-B-C-C1-F1-M-R-R1-U
		09507	A1-B-V	09604	A1-B-C-F-F1-P-R-U-V	09726	A1-B-M-N-R-U-V
		09508	A1-B-V	09605	A1-B-C-D-H-M-R-U-V	09727	A-A1-B-B2-C-C1-D-F-J-L-M-N-R-R1-T-V-Z1
		09509	A1-B-V	09606	A1-B-C-D-H-M-R-U-V	09728	A-A1-B-B2-C-C1-F-J-L-N-R-R1-T-V-Z1
		09510	A-A1-B-C1-E2-F-H1-M-R-R1-V-Z1	09607	A-A1-B-C-F-F1-M-R-R1-U-U3-V-W	09729	A1-B-C-F-N-R-R1-U-V
		09511	A1-B-V	09608	A1-B-C-F-N-U-V	09730	A-B-B2-C-C1-F-J-L-M-N-R-R1-T-V-Z1
				09609	A1-B-C-F-U	09731	A-B-B2-C-C1-F-J-L-M-N-R-R1-T-V-Z1
				09610	A1-B-C-F-F1-M-R-U-V	09732	A1-B-N-V-Z1
				09611	A1-B-C-F-F1-R-U-V	09733	A1-B-N-V
				09613	A1-B-C-F-U-V	09734	A-A1-B-C-C1-F-J-L-M-N-R-R1-T-V-Z1
				09617	A1-B-C-F-U	09735	A1-B-N-V-Z1
				09618	A1-B-C-F-U		
				09620	A1-B-C-F-U		
				09621	A1-B-C-F-U		
				09622	A1-B-C-F-U		
				09623	A1-B-C-F-U		
				09624	A1-B-C-F-U		

APO/ FPO/ DPO	See Restrictions	APO/ FPO/ DPO	See Restrictions	APO/ FPO/ DPO	See Restrictions	APO/ FPO/ DPO	See Restrictions
09736	A-A1-B-B2-C-C1-D-F-J-L-M-N-R-R1-T-V-Z1	09813	A-A1-B-B2-C1-E2-E3-F-J-L-N-R-R1-T-V-Z1	09870	A-A1-B-C1-E2-F-H1-M-R-R1-U-V-Z1	96206	A-A1-B-U
09737	A-A1-B-B2-C-C1-F-I-L-M-N-R-R1-T-V-W-Y-Z-Z1	09814	A1-B-E2-E3-F-F1-I-N-R-U-V-Z-Z1	09880	A-A1-B-C1-E2-F-H1-R-R1-U-V-Z1	96207	A-A1-B-V
09738	A-A1-B-B2-C-C1-D-F-J-L-M-N-R-R1-T-V-Z1	09815	A-A1-B-C1-E2-F-H1-M-R-R1-V-Z1	09890	A1-B-E2-F-H1-N-R-R1-U2-V-Z1	96209	A-A1-B-J-L-N-T-U
09739	A-A1-B-B2-C-C1-D-F-J-L-M-N-R-R1-T-V-Z1	09816	A-A1-B-B2-C-C1-E2-E3-F-J-L-N-R-R1-T-V-Z1	09892	A-A1-B-E2-F-N-R-R1-V-Z1	96213	A-A1-B-U
09741	A-A1-B-C1-E2-F-F1-H1-J-L-M-N-R-R1-T-V-W-Y-Z1	09817	A-A1-B-B2-C1-E2-E3-F-F1-H-H1-J-L-M-N-R-T-V-Z1	09898	A1-B-E2-F-H1-N-R-R1-U2-V-Z1	96214	A-A1-B-U
09742	A-A1-B-B2-F-F1-J-L-M-N-R-T-V-Z1	09818	A-A1-B-C-F-M-V-Z1	34002	A1-B-J-L-N-U-Z1	96218	A-A1-B-U
09743	A-A1-B-F-H-N-Q-V-Z-Z1	09820	A-A1-B-B2-F-H-H1-J-L-M-N-R-R1-T-V-Z1	34004	A1-B-J-L-N-T-U-V	96224	A-A1-B-U
09744	A-B-B2-C-C1-F-J-L-M-N-R-R1-T-V-Z1	09821	A-A1-B-F-N-R-V-Z1	34006	A-A1-B-C1-F1-N-V-Z1	96257	A-A1-B-U
09745	A-A1-B-F-F1-M-N-R-R1-V-Z1	09822	A-A1-B-F-R-V-Z1	34007	A-A1-B-C1-F-F1-M-N-R-R1-V-Z1	96258	A-A1-B-U
09747	A1-B-F-J-N-U-V-Z1	09823	A-A1-B-F-R-V-Z1	34008	A1-B-B2-D-E1-F-H-H1-J-L-M-N-R-R1-T-V-Z1	96260	A-A1-B-U
09748	A-A1-B-B2-C-C1-D-F-J-L-M-N-R-R1-T-V-Z1	09824	A-A1-B-F-R-V-Z1	34011	A1-B-B2-C1-E2-F-J-L-M-N-R-R1-T-V-Z1	96262	A-A1-B-U-V
09749	A-A1-B-F-H-N-V-Z1	09825	A-A1-B-C-C1-D-F-J-L-M-N-R-R1-T-V-Z1	34020	A1-B-J-L-M-N-U-V-Z1	96264	A-A1-B-U
09750	A-B-B2-C-C1-F-J-L-M-N-R-R1-T-V-Z1	09826	A-A1-B-B2-C1-E1-E2-E3-F-L-M-N-R-R1-T-V-W-Z1	34021	A1-B-J-L-M-N-U-V-Z1	96266	A-A1-B-U
09751	A1-B-C-D-H-M-R-U	09827	A-A1-B-F-F1-N-R-V-Z1	34022	A1-B-D-F-J-L-M-N-U-V-Z1	96267	A-A1-B-U-V
09752	A1-B-C-D-H-U	09828	A1-B-J-L-N-T-V-Z1	34023	A1-B-J-L-M-N-U-V-Z1	96269	A-A1-B-U
09754	A1-B-U	09829	A1-B-C-N-R-V-Z1	34024	A1-B-L-M-N-U-V-Z1	96271	A-A1-B-U
09755	A1-B-U	09830	A1-B-C-M-N-R-V-Z1	34025	A1-B-F-J-L-M-N-U-V-Z1	96275	A-A1-B-V
09756	A1-B-U	09831	A1-B-F-N-U-V-Z1	34030	A1-B-J-L-M-N-U-V-Z1	96276	A-A1-B
09758	A-A1-B-B2-C-C1-F-J-L-M-N-R-R1-T-V-Z1	09832	A-A1-B-U1-V-Z1	34031	A1-B-J-L-M-N-U-V-Z1	96278	A-A1-B-U
09759	A-A1-B-B2-C-C1-E2-F-F1-F2-J-L-N-R-R1-T-V-Z1	09833	A1-B-U1-V-Z1	34032	A1-B-J-L-M-N-T-U-V-Z1	96283	A-A1-B-U
09762	A-A1-B-B2-E3-F-F1-J-L-N-R-R1-T-V-Z1	09834	A1-B-F-F1-R-R1-V-Z1	34033	A1-B-C-F-J-L-M-N-V-Z1	96284	A-A1-B-U-V
09769	A-A1-B-B2-C-C1-D-F-J-L-M-N-R-R1-T-V-Z1	09835	A-A1-B-V-Z1	34034	A1-B-J-L-M-N-V-Z1	96303	A1-B-H-J-L-M-N-T-W
09771	A-A1-B-C-E1-N-R-V	09836	A-A1-B-C-F-M-V-Z1	34035	A1-B-H-J-L-M-N-U-V-Z1	96306	A1-B-F-F1-F2-H-M-W
09777	A-A1-B-C-E1-M-N-R	09837	A1-B-V-Z1	34036	A1-B-J-L-M-N-U-V-Z1	96309	A1-B-M-V-W
09780	A-A1-B-F-H-N-R-V	09838	A1-B-V-Z1	34037	A1-B-C-F-H-I-L-M-N-V-Z-Z1	96310	A1-B-M-W
09798	A1-B-C-D-H-L-U-V	09839	A-A1-B-U-V-Z1	34038	A1-B-L-M-N-U-V-Z1	96319	A1-B-M-W
09801	A-A1-B-C1-E2-F-H1-M-N-R-R1-V-Z1	09840	A-A1-B-V-Z1	34039	A1-B-J-L-M-N-U-V-Z1	96321	A1-B-F-F1-F2-H-M-W
09803	A1-B-E2-E3-F-H1-N-R-R1-U1-V-Z1	09841	A-A1-B-N-R-U-Z1	34041	A1-B-J-L-M-N-T-U-V-Z1	96322	A1-B-F-F1-F2-H-M-W
09804	A-A1-B-F-F1-N-R-V-Z1	09842	A-A1-B-M-N-R-Z1	34042	A1-B-D-F-M-N-V-Z1	96323	A1-B-M-V-W
09805	A-B-F-F1-R-R1-V-Z1	09844	A-A1-B-C-F-N-U-V-Z1	34050	A1-B-V	96326	A1-B-M-W
09806	A-A1-B-C1-E2-F-H1-L-M-N-R-R1-V-Z1	09845	A-A1-B-B2-E3-F-F1-L-M-N-T-V-Z1	34055	A1-B-J-L-M-N-U-V-Z1	96328	A1-B-M-W
09807	A-A1-B-C1-E2-F-H1-M-N-R-R1-V-Z1	09846	A-A1-B-B2-C1-F-J-L-N-R-R1-T-V-Z1	34058	A1-B-F-F1-R-R1-V-Z1	96329	A1-B-M-W
09809	A1-B-V-Z1	09852	A1-B-E2-E3-F-H1-N-R-R1-U1-V-Z1	34060	A1-B-B2-C1-E2-F-J-L-N-R-R1-T-V-Z1	96330	A1-B-M-W
09810	A-A1-B-F-F1-N-R-V-Z1	09853	A1-B-E2-F-H1-R-R1-U2-V-Z1	34078	A1-B-F1-N-V-Z1	96336	A1-B-M-V-W
09811	A1-B-E2-E3-F-H1-N-R-R1-U1-V-Z1	09855	A-A1-B-C1-E2-F-H1-R-R1-U2-V-Z1	34090	A1-B-F-F1-R-R1-V	96337	A1-B-M-V-W
09812	A1-B-E2-E3-F-F1-I-N-R-U-V-Z-Z1	09858	A1-B-E2-E3-F-H1-N-R-R1-U1-V-Z1	34092	A1-B-F-F1-R-R1-V	96368	A1-B-M-W
		09859	A1-B-C1-F-F1-H1-N-R-R1-V-Z1	34093	A1-B-F-F1-R-R1-V	96370	A1-B-F-F1-F2-H-M-W
		09862	A-A1-B-N-V-Z1	34095	A1-B-V	96372	A1-B-M-W
		09865	A-A1-B-V-Z1	34098	A1-B-V	96373	A1-B-M-W
		09868	A-A1-B-N-U-V-Z1	34099	A1-B-V	96374	A1-B-M-W
				96201	A-A1-B	96375	A1-B-M-W
				96202	A-A1-B-U	96376	A1-B-M-W
				96203	A-A1-B	96377	A1-B-M-W
				96204	A-A1-B	96378	A1-B-M-W
				96205	A-A1-B-U	96379	A1-B-M-W

APO/ FPO/ DPO	See Restrictions	APO/ FPO/ DPO	See Restrictions	APO/ FPO/ DPO	See Restrictions	APO/ FPO/ DPO	See Restrictions
96384	A1-B-M-W	96532	A-A1-B-H-J-L-M-N-T-U-V	96601	A1-B-V	96657	A1-B-F-F1-R-R1-V
96386	A1-B-M-W			96602	A1-B-V	96660	A1-B-F-F1-R-R1-V
96387	A1-B-M-W	96534	A-A1-B-F-U	96603	A1-B-V	96661	A1-B-F-F1-R-R1-V
96388	A1-B-M-W	96535	A-A1-B-F-V	96604	A1-B-V	96662	A1-B-F-F1-R-R1-V
96401	A1-B-F-N-V-Z1	96537	A1-B-V	96605	A1-B-V	96663	A1-B-F-F1-R-R1-V
96426	A-A1-B-C1-E2-F-H1-M-R-V	96538	A1-B-V	96606	A1-B-V	96664	A1-B-V
96427	A-A1-B-C1-E2-F-H1-M-R-R1-V	96540	A1-B-V	96607	A1-B-V	96665	A1-B-V
		96541	A1-B-V	96608	A1-B-V	96666	A1-B-V
		96542	A1-B-V	96609	A1-B-V	96667	A1-B-F-F1-R-R1-V
96447	A1-B-F-N-U3-V-V1	96543	A1-B-P-V	96610	A1-B-V	96668	A1-B-F-F1-R-R1-V
96501	A-A1-B-N-V	96544	A1-B-F-N-U3-V	96611	A1-B-V	96669	A1-B-F-F1-R-R1-V
96502	A1-B-F-N-U3-V	96546	A1-B-F-U3	96612	A1-B-F-F1-R-R1-V	96670	A1-B-V
96503	A1-B-F-N-U3-V	96548	A-A1-B-H-M-U	96613	A-A1-B-C1-E2-F-H1-I-M-R-R1-U2-V-Z-Z1	96671	A1-B-F-F1-R-R1-V
96507	A-A1-B-F-V	96549	A-A1-B-H-M-U	96614	A-A1-B-C1-E2-F-H1-I-M-R-R1-U2-V-Z-Z1	96672	A1-B-F-F1-R-R1-V
96510	A1-B-I-N-V	96550	A-A1-B-H-M-U-V			96673	A1-B-V
96511	A1-B-I-N-V	96551	A-A1-B-H-M-N-U	96615	A1-B-F-F1-R-R1-V	96674	A1-B-F-F1-R-R1-V
96515	A1-B-D-F-U3	96552	A1-B	96616	A1-B-F-F1-R-R1-V	96675	A1-B-F-F1-R-R1-V
96516	A1-B-D-F	96553	A-A1-B-F-F1-H-M-U	96617	A1-B-F-F1-R-R1-V	96677	A1-B-F-F1-R-R1-V
96517	A1-B-F-U3-V	96554	A-A1-B-H-M-U	96619	A1-B-V	96678	A1-B-F-F1-R-R1-V
96518	A1-B-V	96555	A1-B-F-M-V	96620	A1-B-F-F1-R-R1-V	96679	A1-B-F-F1-R-R1-V
96520	A1-B-F-N-U3-V	96557	A1-B-F-M-V	96621	A1-B-V	96681	A1-B-V
96521	A1-B-F-N-U3	96562	A-A1-B-B2-C-C1-D-E2-E3-F-F1-H-H1-I-L-M-N-R-T-V-Z-Z1	96622	A1-B-F-F1-R-R1-V	96682	A1-B-V
96522	A1-B-F-N-U			96624	A1-B-F-F1-R-R1-V	96683	A1-B-V
96530	A-A1-B-F-F1-H-H1-M-N-U-V	96577	A-A1-B-F-H-M-U	96628	A1-B-F-F1-R-R1-V	96686	A1-B-V
96531	A-A1-B-F-F1-H-M-N-U-V	96595	A1-B-V	96629	A1-B-F-F1-R-R1-V	96687	A1-B-V
		96598	A1-B-N-V	96643	A1-B-F-F1-R-R1-V	96698	A1-B-V
		96599	A1-B-N-V	96650	A1-B-F-F1-R-R1-V		

RESTRICTIONS

LEGEND

PS Form 2976, *Customs — CN 22 (Old C 1) and Sender's Declaration* (green label)

PS Form 2976-A, *Customs Declaration and Dispatch Note*

AAFES	= Army and Air Force Exchange Service
APO	= Army/Air Force Post Office
Box R	= Retired military personnel
DMM	= <i>Domestic Mail Manual</i>
DPO	= Diplomatic Post Office
FPO	= Fleet Post Office
MOM	= Military Ordinary Mail
MPO	= Military Post Office
PAL	= Parcel Airlift
PSC	= Postal Service Center
SAM	= Space Available Mail
USDA	= United States Department of Agriculture

Note: Mail order catalogs are prohibited as SAM or PAL mail.

A. Securities, currency, or precious metals in their raw, unmanufactured state are prohibited. Official shipments are exempt from this restriction.

A1. Mail addressed to "Any Servicemember," or similar wording such as "Any Soldier," "Sailor," "Airman," or "Marine"; "Military Mail"; etc., is prohibited. Mail must be addressed to an individual or job title such as "Commander," "Commanding Officer," etc.

B. Regardless of mail class, a customs declaration form is required for all items weighing 16 ounces or more, or any item (regardless of weight) containing potentially dutiable mail contents (e.g., merchandise) addressed to an APO, FPO, or DPO ZIP Code. PS Form 2976 is required for items weighing less than 16 ounces, and PS Form 2976-A is required for items weighing 16 ounces or more. No customs form is required for items weighing less than 16 ounces when the contents are not potentially dutiable (e.g., documents). When the surface area of the address side of the mailpiece is not large enough to contain a PS Form 2976-A, the smaller PS Form 2976 may be substituted (e.g., the Priority Mail Small Flat Rate Box). The following exceptions apply:

- Known mailers are exempt from providing customs documentation on non-dutiable letters or printed matter. (A known mailer is a business mailer who enters volume mailings through a business mail entry unit (BMEU) or other bulk mail acceptance location, pays postage through an advance deposit account, uses a permit imprint for postage payment, and submits a completed postage statement at the time of entry that certifies that the mailpieces contain no dangerous materials that are prohibited by postal regulations.)
- All federal, state, and local government agencies whose mailings are regarded as "Official Mail" are exempt from providing customs documentation on any item addressed to an APO, FPO, or DPO except for those APOs/FPOs/DPOs to which restriction "B2" applies.
- Prepaid mail from military contractors is exempt, providing the mailpiece is endorsed "Contents for Official Use — Exempt from Customs Requirements."

B2. All federal, state, and local government agencies must complete customs documentation when sending potentially dutiable mail addressed to or from this APO, FPO, or DPO.

C. Cigarettes and other tobacco products are prohibited.

C1. Obscene articles, prints, paintings, cards, films, videotapes, etc., and horror comics and matrices are prohibited.

D. Coffee is prohibited.

E1. Medicines or vaccines not conforming to French laws are prohibited.

E2. Any matter depicting nude or seminude persons, pornographic or sexual items, or nonauthorized political materials is prohibited. Although religious materials contrary to the Islamic faith are prohibited in bulk quantities, items for the personal use of the addressee are permissible.

E3. Radio transceivers, cordless telephones, global positioning systems, scanners, base stations, and handheld transmitters are prohibited.

F. Firearms of any type are prohibited in all classes of mail. See definitions of firearms in DMM 601.11.1.c. This restriction does not apply to firearms mailed to or by official U.S. government agencies. The restriction for mail to this APO/FPO/DPO ZIP Code does not apply to firearms mailed from this APO/FPO/DPO ZIP Code, provided ATF and USPS regulations are met. Antique firearms are a separate category defined in DMM 601.11.2 and ATF regulations; they do not require an ATF form.

F1. Privately owned weapons addressed to an individual are prohibited in any class of mail.

F2. Importation of firearms is restricted to one shotgun and one single shot.22 caliber rifle per individual.

G. Only letters, flats, and Periodicals are authorized. Parcels of any class are prohibited.

H. Meats, including preserved meats, whether hermetically sealed or not, are prohibited.

H1. Pork or pork by-products are prohibited.

I. Mail of all classes must fit in a mail sack. Mail may not exceed the following dimensions:

- Maximum length 20 inches.
- Maximum width 12 inches.
- Maximum height 12 inches.

The maximum length and girth combined may not exceed 68 inches.

This restriction does not apply to registered mail and official government mail marked MOM.

I1. This restriction does not apply to registered mail.

I2. This restriction does not apply to official government mail marked MOM.

J. Parcels may not exceed 108 inches in length and girth combined.

K. Mail that includes in the address the words, "Dependent Mail Section," may consist only of letter mail, newspapers, magazines, and books. No parcel of any class containing any other matter may be mailed to the Dependent Mail section. This restriction does not apply if the address does not include the words "Dependent Mail Section."

L. All official mail is prohibited.

M. Fruits, vegetables, animals, and living plants are prohibited.

N. Registered mail is prohibited.

O. Delivery status information for Extra Services is not available on USPS.com.

P. APO is used for the receipt and dispatch of official mail only.

Q. Mail may not exceed 66 pounds, and size is limited to 42 inches maximum length and 72 inches maximum length and girth combined.

R. All alcoholic beverages, including those mailable under DMM 601.11.7, are prohibited.

R1. Materials used in the production of alcoholic beverages (i.e., distilling material, hops, malts, yeast, etc.) are prohibited.

S. Mail of all classes must fit in a mail sack. Mail may not exceed the following dimensions and weight:

- Maximum length 12 inches.
- Maximum width 12 inches.
- Maximum height 5 1/2 inches.
- Maximum weight 25 pounds.

The maximum length and girth combined may not exceed 47 inches.

T. Mailings of case lots of food and supplemental household shipments must be approved by the sender's parent agency prior to mailing.

U. Parcels must weigh less than 16 ounces when addressed to Box R. This restriction does not apply to mail endorsed "Free Matter for the Blind or Handicapped."

U1. Mail is limited to First-Class Mail weighing 13 ounces or less when addressed to Box R. This restriction does not apply to mail endorsed "Free Matter for the Blind or Handicapped." Videotapes are prohibited when addressed to Box R, regardless of weight.

U2. Mail is limited to First-Class Mail letters only when addressed to Box R.

U3. Mail is limited to First-Class Mail correspondence (including voice and video cassettes), newspapers, magazines, photographs, not exceeding 16 ounces, when addressed to Box R.

V. Express Mail Military Service (EMMS) not available from any origin.

V1. Delivery Confirmation service is not available.

W. Meat products, such as dried beef, salami, and sausage, may be mailed, provided they remain in their original, hermetically sealed packages and bear USDA certification. Other meats, bones, skin, hair, feathers, horns or hoofs of hoofed animals, wool samples, tobacco leaves, including chewing and pipe tobacco, snuff, cigars, and cigarettes, or obscene material, including obscene drawings, photographs, films, and carvings, are prohibited. Exception: 200 grams of tobacco per parcel are permitted duty free.

X. Personal mail is limited to First-Class Mail items (to include audio cassettes and voice tapes) weighing 13 ounces or less. This limitation does not apply to official mail.

Y. Mail is limited to First-Class and Priority Mail items only. All Periodicals, Standard Mail items, and Package Services items (including SAM and PAL) are not authorized. This restriction also applies to official mail.

Z. No outside pieces (OSPs).

Z1. The following restriction is applicable only to International Service Centers (ISC)/Exchange Offices. An Anti-Pilferage Seal (Item No O817E or O818A) is required on all pouches and sacks.

July 2011

Have You Seen Any of These Missing Children?

Please participate in the NALC/USPS Child Alert Program. Tear out this page and carry it with you. If you have information on any of these missing persons, tell your Postal Service™ supervisor.



Name: Timothy Adcock
Born: 12-8-04
Date Missing: 2-12-09
Missing From: Smithville, TN



Name: Alexandra Bernal-Gallegos
Born: 6-10-05
Date Missing: 2-9-09
Missing From: Omaha, NE



Name: Thomas Darnell, Jr.
Age progressed to 19 years
Born: 3-16-90
Date Missing: 8-27-07
Missing From: Hollister, MO



Name: Hailey Dunn
Born: 8-28-97
Date Missing: 12-27-10
Missing From: Colorado City, TX



Name: Zaylee Fryar
Born: 1-14-11
Date Missing: 5-1-11
Missing From: Millersville, TN

**Please call the National Center for Missing and Exploited Children
Hot Line 1-800-843-5678
TDD 1-800-826-7653**

Missing Children Poster Display Instructions

Post Offices, classified stations, branches, and contract postal units may display this poster at their option. If the poster is displayed, it should be placed on the community bulletin board located in the Post Office™ box lobby and not in the main retail (full service) lobby. Alternatively, Missing Children posters can be maintained in a binder behind the counter to be used as a reference guide. The posters also may be posted in a prominent location where letter carriers will be able to see them before or after they go out on their routes. Making this information available to letter carriers is consistent with the NALC/USPS Child Alert Program to facilitate identification of missing children.

Companion posters, authorized for display on bulletin boards maintained by employee organizations, appear periodically in *The Postal Record*, a publication for members of the National Association of Letter Carriers.

This poster is published in cooperation with the National Center for Missing and Exploited Children, the United States Department of Justice, and the National Association of Letter Carriers. Information appearing on this poster is selected solely by the National Center for Missing and Exploited Children (NCMEC).

In addition to *Postal Bulletin* updates, NCMEC distributes information periodically. Notification of newly reported missing children is sent to designated district “Missing Children” coordinators via e-mail addresses provided by district managers. Within 24 hours of receipt of an e-mailed Missing Children poster, district coordinators should distribute copies to all Postal Service™ facilities in their districts. Missing Children posters are to be displayed as noted above for 30 days unless notification is received (from NCMEC) to remove a particular poster sooner. The e-mail network is used to distribute posters and information in only the most urgent cases of missing children. This system supplements, but does not replace, the missing children information in this *Postal Bulletin*.

Missing Children posters are available to the U.S. Postal Service® only as described above. If Postal Service employees are contacted by individuals or local agencies about displaying a sign or poster of a missing child in local Post Offices, the individual or agency should be politely informed that the U.S. Postal Service displays only those posters provided by NCMEC, because it has been designated by the U.S. Department of Justice to be the national clearinghouse and resource center for missing and exploited children. The individual or agency should then be referred to NCMEC at 800-843-5678.

If you have any information, or for free prevention tips, please call 800-THE-LOST (800-843-5678).

July 2011

Have You Seen Any of These Missing Children?

Please participate in the NALC/USPS Child Alert Program. Tear out this page and carry it with you. If you have information on any of these missing persons, tell your Postal Service™ supervisor.



Name: Angel Gallegos-Guzman
Born: 8-28-06
Date Missing: 2-9-09
Missing From: Omaha, NE



Name: Irma Garcia
Born: 7-24-96
Date Missing: 5-21-11
Missing From: Miami, FL



Name: Jose Henriquez-Diaz
Age progressed to 16 years
Born: 11-26-93
Date Missing: 6-3-07
Missing From: Sells, AZ



Name: Alex Lee
Born: 7-12-05
Date Missing: 11-7-09
Missing From: Corvallis, OR



Name: Andrew Lee
Born: 8-26-03
Date Missing: 11-7-09
Missing From: Corvallis, OR

**Please call the National Center for Missing and Exploited Children
Hot Line 1-800-843-5678
TDD 1-800-826-7653**

Missing Children Poster Display Instructions

Post Offices, classified stations, branches, and contract postal units may display this poster at their option. If the poster is displayed, it should be placed on the community bulletin board located in the Post Office™ box lobby and not in the main retail (full service) lobby. Alternatively, Missing Children posters can be maintained in a binder behind the counter to be used as a reference guide. The posters also may be posted in a prominent location where letter carriers will be able to see them before or after they go out on their routes. Making this information available to letter carriers is consistent with the NALC/USPS Child Alert Program to facilitate identification of missing children.

Companion posters, authorized for display on bulletin boards maintained by employee organizations, appear periodically in *The Postal Record*, a publication for members of the National Association of Letter Carriers.

This poster is published in cooperation with the National Center for Missing and Exploited Children, the United States Department of Justice, and the National Association of Letter Carriers. Information appearing on this poster is selected solely by the National Center for Missing and Exploited Children (NCMEC).

In addition to *Postal Bulletin* updates, NCMEC distributes information periodically. Notification of newly reported missing children is sent to designated district “Missing Children” coordinators via e-mail addresses provided by district managers. Within 24 hours of receipt of an e-mailed Missing Children poster, district coordinators should distribute copies to all Postal Service™ facilities in their districts. Missing Children posters are to be displayed as noted above for 30 days unless notification is received (from NCMEC) to remove a particular poster sooner. The e-mail network is used to distribute posters and information in only the most urgent cases of missing children. This system supplements, but does not replace, the missing children information in this *Postal Bulletin*.

Missing Children posters are available to the U.S. Postal Service® only as described above. If Postal Service employees are contacted by individuals or local agencies about displaying a sign or poster of a missing child in local Post Offices, the individual or agency should be politely informed that the U.S. Postal Service displays only those posters provided by NCMEC, because it has been designated by the U.S. Department of Justice to be the national clearinghouse and resource center for missing and exploited children. The individual or agency should then be referred to NCMEC at 800-843-5678.

If you have any information, or for free prevention tips, please call 800-THE-LOST (800-843-5678).

July 2011

Have You Seen Any of These Missing Children?

Please participate in the NALC/USPS Child Alert Program. Tear out this page and carry it with you. If you have information on any of these missing persons, tell your Postal Service™ supervisor.



Name: River Marrett
Born: 1-6-05
Date Missing: 8-10-10
Missing From: Fresno, CA



Name: Grace Mendez
Age progressed to 13 years
Born: 11-6-95
Date Missing: 11-11-06
Missing From: Cleburne, TX



Name: Marco Mendez, Jr.
Age progressed to 15 years
Born: 6-1-94
Date Missing: 11-11-06
Missing From: Cleburne, TX



Name: Valeria Mendez
Age progressed to 11 years
Born: 6-8-98
Date Missing: 11-11-06
Missing From: Cleburne, TX



Name: Kandy Mendizabal
Born: 7-16-93
Date Missing: 4-17-09
Missing From: Los Angeles, CA

**Please call the National Center for Missing and Exploited Children
Hot Line 1-800-843-5678
TDD 1-800-826-7653**

Missing Children Poster Display Instructions

Post Offices, classified stations, branches, and contract postal units may display this poster at their option. If the poster is displayed, it should be placed on the community bulletin board located in the Post Office™ box lobby and not in the main retail (full service) lobby. Alternatively, Missing Children posters can be maintained in a binder behind the counter to be used as a reference guide. The posters also may be posted in a prominent location where letter carriers will be able to see them before or after they go out on their routes. Making this information available to letter carriers is consistent with the NALC/USPS Child Alert Program to facilitate identification of missing children.

Companion posters, authorized for display on bulletin boards maintained by employee organizations, appear periodically in *The Postal Record*, a publication for members of the National Association of Letter Carriers.

This poster is published in cooperation with the National Center for Missing and Exploited Children, the United States Department of Justice, and the National Association of Letter Carriers. Information appearing on this poster is selected solely by the National Center for Missing and Exploited Children (NCMEC).

In addition to *Postal Bulletin* updates, NCMEC distributes information periodically. Notification of newly reported missing children is sent to designated district "Missing Children" coordinators via e-mail addresses provided by district managers. Within 24 hours of receipt of an e-mailed Missing Children poster, district coordinators should distribute copies to all Postal Service™ facilities in their districts. Missing Children posters are to be displayed as noted above for 30 days unless notification is received (from NCMEC) to remove a particular poster sooner. The e-mail network is used to distribute posters and information in only the most urgent cases of missing children. This system supplements, but does not replace, the missing children information in this *Postal Bulletin*.

Missing Children posters are available to the U.S. Postal Service® only as described above. If Postal Service employees are contacted by individuals or local agencies about displaying a sign or poster of a missing child in local Post Offices, the individual or agency should be politely informed that the U.S. Postal Service displays only those posters provided by NCMEC, because it has been designated by the U.S. Department of Justice to be the national clearinghouse and resource center for missing and exploited children. The individual or agency should then be referred to NCMEC at 800-843-5678.

If you have any information, or for free prevention tips, please call 800-THE-LOST (800-843-5678).

July 2011

Have You Seen Any of These Missing Children?

Please participate in the NALC/USPS Child Alert Program. Tear out this page and carry it with you. If you have information on any of these missing persons, tell your Postal Service™ supervisor.



Name: Alexandria Payne
Born: 2-1-02
Date Missing: 8-10-10
Missing From: Fresno, CA



Name: Damien Payne
Born: 5-3-10
Date Missing: 8-10-10
Missing From: Fresno, CA



Name: Isabella Sandoval
Born: 2-16-95
Date Missing: 5-31-11
Missing From: Greeley, CO



Name: Eric Silva
Born: 6-20-94
Date Missing: 6-8-11
Missing From: Carpentersville, IL

**Please call the National Center for Missing and Exploited Children
Hot Line 1-800-843-5678
TDD 1-800-826-7653**

Missing Children Poster Display Instructions

Post Offices, classified stations, branches, and contract postal units may display this poster at their option. If the poster is displayed, it should be placed on the community bulletin board located in the Post Office™ box lobby and not in the main retail (full service) lobby. Alternatively, Missing Children posters can be maintained in a binder behind the counter to be used as a reference guide. The posters also may be posted in a prominent location where letter carriers will be able to see them before or after they go out on their routes. Making this information available to letter carriers is consistent with the NALC/USPS Child Alert Program to facilitate identification of missing children.

Companion posters, authorized for display on bulletin boards maintained by employee organizations, appear periodically in *The Postal Record*, a publication for members of the National Association of Letter Carriers.

This poster is published in cooperation with the National Center for Missing and Exploited Children, the United States Department of Justice, and the National Association of Letter Carriers. Information appearing on this poster is selected solely by the National Center for Missing and Exploited Children (NCMEC).

In addition to *Postal Bulletin* updates, NCMEC distributes information periodically. Notification of newly reported missing children is sent to designated district “Missing Children” coordinators via e-mail addresses provided by district managers. Within 24 hours of receipt of an e-mailed Missing Children poster, district coordinators should distribute copies to all Postal Service™ facilities in their districts. Missing Children posters are to be displayed as noted above for 30 days unless notification is received (from NCMEC) to remove a particular poster sooner. The e-mail network is used to distribute posters and information in only the most urgent cases of missing children. This system supplements, but does not replace, the missing children information in this *Postal Bulletin*.

Missing Children posters are available to the U.S. Postal Service® only as described above. If Postal Service employees are contacted by individuals or local agencies about displaying a sign or poster of a missing child in local Post Offices, the individual or agency should be politely informed that the U.S. Postal Service displays only those posters provided by NCMEC, because it has been designated by the U.S. Department of Justice to be the national clearinghouse and resource center for missing and exploited children. The individual or agency should then be referred to NCMEC at 800-843-5678.

If you have any information, or for free prevention tips, please call 800-THE-LOST (800-843-5678).

Thrift Savings Plan Fact Sheet

ANNUAL RETURNS	G Fund	F Fund	U.S. Aggregate Index	C Fund	S&P 500 Stock Index	S * Fund	Dow Jones U.S. Completion TSM Index	I * Fund	EAFE Stock Index
1994	7.22	-2.96	-2.92	1.33	1.32	—	-2.66	—	7.75
1995	7.03	18.31	18.47	37.41	37.58	—	33.48	—	11.27
1996	6.76	3.66	3.63	22.85	22.96	18.52	17.18	6.27	6.14
1997	6.77	9.60	9.65	33.17	33.36	26.61	25.69	1.46	1.55
1998	5.74	8.70	8.69	28.44	28.58	7.51	8.63	20.46	20.09
1999	5.99	-0.85	-0.82	20.95	21.04	32.70	35.49	26.81	26.72
2000	6.42	11.67	11.63	-9.14	-9.10	-8.76	-15.77	-14.11	-14.17
2001	5.39	8.61	8.44	-11.94	-11.89	-2.22*	-2.52*	-15.42*	-14.88*
2002	5.00	10.27	10.26	-22.05	-22.10	-18.14	-17.80	-15.98	-15.94
2003	4.11	4.11	4.10	28.54	28.69	42.92	43.84	37.94	38.59
2004	4.30	4.30	4.34	10.82	10.88	18.03	18.10	20.00	20.25
2005	4.49	2.40	2.43	4.96	4.91	10.45	10.03	13.63	13.54
2006	4.93	4.40	4.33	15.79	15.79	15.30	15.28	26.32	26.34
2007	4.87	7.09	6.97	5.54	5.49	5.49	5.39	11.43	11.17
2008	3.75	5.45	5.24	-36.99	-37.00	-38.32	-39.03	-42.43	-43.38
2009	2.97	5.99	5.93	26.68	26.46	34.85	37.43	30.04	31.78
2010	2.81	6.71	6.54	15.06	15.06	29.06	28.62	7.94	7.75

*Rates of return for May (inception of S and I Funds) through December 2001.

MONTHLY RETURNS	G Fund	F Fund	U.S. Aggregate Index	C Fund	S&P 500 Stock Index	S * Fund	Dow Jones U.S. Completion TSM Index	I * Fund	EAFE Stock Index
2010									
July	0.23	1.07	1.07	7.01	7.01	7.00	6.92	10.78	9.48
Aug	0.22	1.28	1.29	-4.51	-4.51	-5.59	-5.56	-3.14	-3.10
Sept	0.17	0.17	0.11	8.92	8.92	11.47	11.38	9.81	9.80
Oct	0.18	0.36	0.36	3.80	3.80	4.48	4.48	3.63	3.61
Nov	0.17	-0.57	-0.57	0.01	0.01	3.00	2.98	-4.84	4.81
Dec	0.20	-1.05	-1.08	6.68	6.68	7.38	7.34	8.12	8.10
2011									
Jan	0.24	0.13	0.12	2.37	2.37	1.23	1.28	2.41	2.36
Feb	0.22	0.26	0.25	3.42	3.43	4.52	4.44	3.33	3.30
March	0.26	0.06	0.06	0.04	0.04	2.06	2.02	-2.23	-2.24
April	0.25	1.28	1.27	2.96	2.96	2.94	2.99	6.03	5.98
May	0.25	1.31	1.31	-1.13	-1.13	-1.27	-1.27	-2.90	-2.95
June	0.21	-0.30	-0.29	-1.67	-1.67	-2.35	-2.33	-1.16	-1.25
LAST 12 MONTHS	2.63	4.03	3.90	30.66	30.69	39.43	39.19	32.26	30.36

The G Fund is managed internally by the Federal Retirement Thrift Investment Board. Assets of the F, C, S, and I Funds are managed externally. The Board currently has contracts with BlackRock Institutional Trust Company, N.A., to manage the F, C, S, and I Fund assets. The F, C, S, and I Funds invest in commingled trust funds, in which the assets of tax-deferred employee benefit plans are combined and invested together. The F, C, S, and I Funds and the BlackRock funds are passively managed index funds.

Future performance of the funds will vary and may be significantly different from the returns shown above. See the *Summary of the Thrift Savings Plan* for detailed information about the funds and their investment risks. The monthly returns of the TSP Funds represent net earnings for the month after deduction of accrued administrative expenses and, except for the G Fund, after deduction of trading costs and accrued investment management fees as well. The returns for the four indexes shown do not include any of these deductions.

* Implemented May 2001.

See next page for L Funds.

L Funds

Annual Returns	L Income	L 2020	L 2030	L 2040	L 2050
2006	7.59	13.72	15.00	16.53	
2007	5.56	6.87	7.14	7.36	
2008	-5.09	-22.77	-27.50	-33.53	
2009	8.57	19.14	22.48	25.19	
2010	5.74	10.59	12.48	13.89	
Monthly Returns					
Monthly Returns	L Income	L 2020	L 2030	L 2040	L 2050
2010					
Feb	0.74	1.61	1.94	2.18	
Mar	1.43	3.75	4.52	5.15	
Apr	0.50	0.76	0.94	1.05	
May	-1.50	-4.98	-6.07	-6.97	
June	-0.61	-2.34	-2.98	-3.47	
July	1.81	4.82	5.80	6.60	
Aug	-0.63	-2.29	-2.88	-3.33	
Sept	2.00	5.54	6.77	7.76	
Oct	0.92	2.29	2.78	3.16	
Nov	-0.05	-0.49	-0.56	-0.64	
Dec	1.49	4.08	4.96	5.67	
2011					
Jan	0.63	1.35	1.57	1.75	
Feb	0.90	2.15	2.60	2.95	3.28
Mar	0.17	-0.03	-0.05	-0.08	-0.15
Apr	1.01	2.37	2.83	3.20	3.57
May	-0.05	-0.74	-0.97	-1.15	-1.39
June	-0.18	-0.84	-1.10	-1.30	-1.48
LAST 12 MONTHS	8.30	19.43	23.47	26.76	—

The L Funds are invested in the five individual TSP funds.

Stamp Announcement 11-36: Eid



© 2010 USPS

On August 12, 2011, in Columbus, Ohio, at the American Philatelic Stamp Show, the Postal Service™ will issue an *Eid* definitive stamp (Forever® priced at 44 cents) in one design in a pressure-sensitive adhesive (PSA) pane of 20 stamps (Item 576700).

The U.S. Postal Service® commemorates the two most important festivals — or eids — in the Islamic calendar: Eid al-Fitr and Eid al-Adha. On these days, Muslims wish each other *Eid Mubarak*, the phrase shown in calligraphy on the stamp. *Eid Mubarak* translates literally as “blessed festival” and can be paraphrased “May your religious holiday be blessed.” This *Eid* stamp features gold calligraphy against a reddish background. Artist and calligrapher Mohamed Zakariya worked closely with art director Phil Jordan to create this new design.

The stamp will go on sale nationwide August 12, 2011.

Distribution: Item 576700, First-Class Mail®, Non-denominated Eid (Forever priced at 44 cents), PSA Pane of 20 Stamps

Stamp distribution offices (SDOs) and stamp distribution centers (SDCs) will receive approximately 25 percent of their standard automatic distribution quantity for a PSA sheet stamp. Distributions are rounded up to the nearest master carton size of 40,000 stamps.

Initial Supply to Post Offices

SDOs/SDCs will make subsequent automatic distribution to Post Offices of a quantity to cover approximately 45 days of sales. Distribution quantities for the automatic distribution will be posted, by finance number and unit ID, on the Asset Management SDC webpage at http://blue.usps.gov/purchase/assetmgnt/am_sdchome.htm. SDOs/SDCs must not distribute this commemorative sheet to Post Offices before July 29, 2011.

Additional Supply

Post Offices requiring additional quantities of Item 576700 must requisition them from their designated SDO/SDC after the first day of issue using PS Form 17, *Stamp Requisition/Stamp Return*. SDOs requiring additional commemorative sheets must order them from the appropriate SDC using PS Form 17.

Sales Policy

All Post Offices must acquire and maintain a supply of each new commemorative stamp for a minimum of 90 days from the first day of issue, and beyond that as long as customer demand exists, until inventory is depleted, or until the stamp is officially withdrawn from sale. If supplies run low, Post Offices must reorder additional quantities using their normal ordering procedures.

How to Order the First Day of Issue Postmark

Customers have 60 days to obtain the first day of issue postmark by mail. They may purchase new stamps at their local Post Office™ facility, at The Postal Store® website at www.usps.com/shop, or by calling 800-STAMP-24. They should affix the stamps to envelopes of their choice, address the envelopes (to themselves or others), and place them in a larger envelope addressed to:

Eid Stamp
Postmaster
850 Twin Rivers Drive
Columbus, OH 43216-9998

After applying the first day of issue postmark, the Postal Service will return the envelopes through the mail. There is no charge for the postmark. All orders must be postmarked by October 12, 2011.

How to Order First Day Covers

Stamp Fulfillment Services also offers first day covers for new stamp issues and Postal Service stationery items postmarked with the official first day of issue cancellation. Each item has an individual catalog number and is offered in the quarterly *USA Philatelic Catalog*. Customers may request a free catalog by calling 800-STAMP-24 or writing to:

Information Fulfillment
Dept. 6270
U.S. Postal Service

PO Box 219014
Kansas City, MO 64121-9014

Philatelic Products

There are three philatelic products available for this stamp issue:

- 576761*, First Day Cover, \$0.88.
- 576765*, Digital Color Postmark, \$1.60.
- 576799*, Cancellation Keepsake (Digital Color Postmark w/Pane), \$10.95.

Items with an asterisk (*) will use the 128 barcode from Stamp Fulfillment Services. All other philatelic products will continue to use barcode series A, with the exception of the Yearbook and the Guide Book.

Issue:	<i>Eid</i>
Item Number:	576700
Denomination & Type of Issue:	First-Class Mail Forever
Format:	Pane of 20 (1 design)
Series:	N/A
Issue Date & City:	August 12, 2011, Columbus, OH 43216 (APS Stamp Show) No Ceremony)
Designer:	Mohamed Zakariya, Arlington, VA
Art Director:	Phil Jordan, Falls Church, VA
Typographer:	Mohamed Zakariya, Arlington, VA
Calligrapher:	Mohamed Zakariya, Arlington, VA
Engraver:	WRE

Modeler:	Avery Dennison, SPD
Manufacturing Process:	Gravure
Printer:	Avery Dennison (AVR)
Printed at:	AVR, Clinton, SC
Press Type:	Dia Nippon Kiko (DNK)
Stamps per Pane:	20
Print Quantity:	20 million stamps
Paper Type:	Nonphosphored, Type III, Block
Adhesive Type:	Pressure-sensitive
Processed at:	AVR, Clinton, SC
Colors:	Gray, Red, Gold
Stamp Orientation:	Vertical
Image Area (w x h):	0.77 x 1.05 in./19.56 x 26.67 mm
Overall Size (w x h):	0.91 x 1.19 in./23.11 x 30.23 mm
Full Pane Size (w x h):	5.50 x 5.75 in./139.7 x 146.05 mm
Plate Size:	240 stamps per revolution
Plate Numbers:	"V" followed by three (3) single digits
Marginal Markings:	
Front:	Plate numbers in four corners of pane
Back:	© 2010 USPS • USPS logo • Plate position diagram • Barcode (576700) in upper right and lower left corners of pane

— Stamp Services,
Government Relations and Public Policy, 7-14-11

Stamp Announcement 11-37: Send a Hello



© 2010 USPS

On August 19, 2011, in Anaheim, California, the Postal Service™ will issue a *Send a Hello* commemorative stamp (Forever® priced at 44 cents) in five designs in a pressure-sensitive adhesive (PSA) pane of 20 stamps (Item 467900).

With this issuance, the Postal Service explores Disney•Pixar films, which offer exciting, contemporary characters and strong themes involving family and friends. This pane of 20 stamps includes five different designs featuring characters Lightning McQueen and Mater from *Cars* (2006); Remy the rat and Linguini from *Ratatouille* (2007); Buzz Lightyear and two of the green, three-eyed aliens from *Toy Story* (1995); Carl Fredricksen and Dug from *Up* (2009); and the robot WALL*E from *WALL*E* (2008). The back of the stamp pane shows seven blue-pencil sketches of the characters from these movies interspersed among text that discusses each film. Art directors Terrence W. McCaffrey and William J. Gicker worked with Disney•Pixar to design the stamp art.

The stamp will go on sale nationwide August 19, 2011.

Distribution: Item 467900, First-Class Mail® Send a Hello (Forever priced at 44 cents), PSA Pane of 20 Stamps

Stamp distribution offices (SDOs) and stamp distribution centers (SDCs) will receive 100 percent of their standard automatic distribution quantity for a PSA sheet stamp. Distributions are rounded up to the nearest master carton size of 40,000 stamps.

Initial Supply to Post Offices

SDOs/SDCs will make subsequent automatic distribution to Post Offices of a quantity to cover approximately 45 days of sales. Distribution quantities for the automatic distribution will be posted, by finance number and unit ID, on the Asset Management SDC webpage at http://blue.usps.gov/purchase/assetmgnt/am_sdchome.htm. SDOs/SDCs must not distribute this commemorative sheet to Post Offices before August 5, 2011.

Additional Supply

Post Offices requiring additional quantities of Item 467900 must requisition them from their designated SDO/SDC after the first day of issue using PS Form 17, *Stamp Requisition/Stamp Return*. SDOs requiring additional commemorative sheets must order them from the appropriate SDC using PS Form 17. For fulfilling supplemental orders from Post Offices, all SDOs and SDCs will receive additional commemorative sheets.

Sales Policy

All Post Offices must acquire and maintain a supply of each new commemorative stamp for a minimum of 90 days from the first day of issue, and beyond that as long as customer demand exists, until inventory is depleted, or until the stamp is officially withdrawn from sale. If supplies run low, Post Offices must reorder additional quantities using their normal ordering procedures.

How to Order the First Day of Issue Postmark

Customers have 60 days to obtain the first day of issue postmark by mail. They may purchase new stamps at their local Post Office™ facility, at The Postal Store® website at www.usps.com/shop, or by calling 800-STAMP-24. They should affix the stamps to envelopes of their choice, address the envelopes (to themselves or others), and place them in a larger envelope addressed to:

Send a Hello Stamp
Postmaster
701 N. Loara Street
Anaheim, CA 92803-9998

After applying the first day of issue postmark, the Postal Service will return the envelopes through the mail. There is no charge for the postmark. All orders must be postmarked by October 19, 2011.

Special Dedication Postmarks

Only the following pictorial postmark is permitted for the *Send a Hello* stamp. The word “Station” or the abbreviation “STA” is required somewhere in the design, because it will be a temporary station.

Guidelines for Finalizing Flags of Our Nation: Set 5 Stamp Pictorial Postmark Art



Finished Artwork



Unfinished Artwork



Finished Artwork



Unfinished Artwork



Finished Artwork



Unfinished Artwork



Finished Artwork



Unfinished Artwork



Finished Artwork



Unfinished Artwork

To finalize the *Send a Hello* stamp pictorial postmark art, insert the date, city, state and ZIP Code™ of the physical location of your event adjacent to the stamp image. Overall dimensions of the pictorial postmark must not exceed 4 inches horizontally by 2 inches vertically. Collectors prefer the dimensions 3 1/2 inches by 1.

The Postal Service must make all special postmarks known to collectors through advance publicity in the *Postal Bulletin*. Therefore, all special dedication cancellations must be reported to Stamp Services 4 weeks before the events using PS Form 413, *Pictorial Postmark Announcement/Report*. To get a copy of the form, go to <http://blue.usps.gov/formmgmt/forms/ps413.pdf>.

How to Order First Day Covers

Stamp Fulfillment Services also offers first day covers for new stamp issues and Postal Service stationery items post-marked with the official first day of issue cancellation. Each item has an individual catalog number and is offered in the

quarterly *USA Philatelic Catalog*. Customers may request a free catalog by calling 800-STAMP-24 or writing to:

Information Fulfillment
 Dept. 6270
 U.S. Postal Service
 PO Box 219014
 Kansas City, MO 64121-9014

Philatelic Products

The First Day Issue Collection, \$16.95, (Item 467971) includes a sheet of stamps, cancellation postmark card (black and color postmarks), and the official First Day Ceremony Program. There are also eight other philatelic products available for this stamp issue:

- 467963*, First Day Cover Set of 5, \$4.40.
- 467968*, Digital Color Postmark Set of 5, \$8.00.
- 467984, Uncut Press Sheet, \$35.20.
- 467991*, Ceremony Program, \$6.95.
- 467992*, Stamp Deck Card (SDC), \$0.95.
- 467994*, Stamp Deck Card w/Digital Color Postmark, \$1.95.
- 467999, Cancellation Keepsake (5 Digital Color Postmarks w/Pane), \$16.95.
- 887200*, Postcards, 4 of each 5 designs, \$14.95.

Items with an asterisk (*) will use the 128 barcode from Stamp Fulfillment Services. All other philatelic products will continue to use barcode series A, with the exception of the Yearbook and the Guide Book.

Issue:	<i>Send a Hello</i>
Item Number:	467900
Denomination & Type of Issue:	First-Class Mail Forever Commemorative
Format:	Pane of 20 (5 designs)
Series:	N/A
Issue Date & City:	August 19, 2011, Anaheim, CA 92803
Art Director:	Terrence W. McCaffrey, Arlington, VA
Art Director:	William J. Gicker, USPS
Typographer:	Terrence W. McCaffrey, Arlington, VA
Typographer:	William J. Gicker, USPS
Engraver:	WRE
Modeler:	Avery Dennison, Designed and Engineered Solutions
Manufacturing Process:	Gravure
Printer:	Avery Dennison (AVR)
Printed at:	AVR, Clinton, SC
Press Type:	Dia Nippon Kiko (DNK)
Stamps per Pane:	20
Print Quantity:	200 million stamps
Paper Type:	Nonphosphored, Type III, Block
Adhesive Type:	Pressure-sensitive
Processed at:	AVR, Clinton, SC
Colors:	Yellow, Magenta, Cyan, Black
Stamp Orientation:	Square
Image Area (w x h):	1.085 x 1.085 in./27.56 x 27.56 mm
Overall Size (w x h):	1.225 x 1.225 in./31.12 x 31.12 mm
Full Pane Size (w x h):	7.75 x 7.00 in./196.85 x 177.80 mm
Plate Size:	80 stamps per revolution
Plate Numbers:	"V" followed by five (4) single digits

Marginal Markings:	
Front:	Header: "Send a HELLO • Plate numbers in upper left and lower right hand corners of stamp pane
Back:	Header: "Send a HELLO • Sketches of characters from the movies featured on the stamps • © 2010 USPS • USPS logo • © Disney/Pixar • Disney/Pixar logo • Plate position diagram • Barcode (467900) in lower right hand corner of pane • Verso text on back of pane • Proprietary notice

Issue:	<i>Send a Hello</i>
Item Number:	887200
Denomination & Type of Issue:	29-cent Stamped Postal Card
Format:	\$14.95 Stamped Postal Card Book of 20 (5 designs)
Series:	N/A
Issue Date & City:	August 19, 2011, Anaheim, CA 92803
Art Director:	Terrence W. McCaffrey, Arlington, VA
Art Director:	William J. Gicker, USPS
Typographer:	Terrence W. McCaffrey, Arlington, VA
Typographer:	William J. Gicker, USPS
Modeler:	Joseph Sheeran
Engraver:	N/A
Manufacturing Process:	Offset
Printer:	Sterling Sommer, Inc.
Printed at:	Tonawanda, NY
Finishers:	Ashton Potter (USA) Ltd. (APU)
Finished at:	Williamsville, NY
Press Type:	Heidelberg, Speedmaster
Print Quantity:	500,000 cards
Paper Type:	Nonphosphored, Type III, Block
Adhesive Type:	N/A
Colors:	
Card Front:	Black, Cyan, Magenta, Yellow Black, Cyan, Magenta, Yellow, PMS 316 U
Card Back:	Black, Cyan, Magenta, Yellow, PMS 7477 C
Cover:	Black, Cyan, Magenta, Yellow, PMS 7477 C
Stamp Orientation:	Vertical
Card Size (w x h):	4.125 x 5.93 in./104.78 x 150.62 mm
Book Size (w x h):	4.125 x 6.555 in./104.78 x 166.50 mm
Plate Size:	18 cards per revolution
Plate Numbers:	N/A
Marginal Markings:	N/A
(Other) Front:	Header: "20 PREMIUM STAMPED CARDS FEATURING FIVE PIXAR FAVORITES" • Image of a character from the movie • SEND A HELLO image • Price: "\$14.95" • USPS logo
Back:	© 2011 USPS • Header: "SEND A HELLO image • Since 1986 ... Pixar favorites. • Image of postcards • Image of a character from the movie • Includes 20 cards, 4 of each design • USPS logo • Disney-PIXAR logo • Proprietary notices

— Stamp Services,
 Government Relations and Public Policy, 7-14-11

Stamp Announcement 11-38: Edward Hopper



© 2008 USPS

On August 24, 2011, in Provincetown, Massachusetts, the Postal Service™ will issue an *Edward Hopper* commemorative stamp (Forever® priced at 44 cents) in one design in a pressure-sensitive adhesive (PSA) pane of 20 stamps (Item 467600).

With the issuance, the U.S. Postal Service® showcases Edward Hopper's beautiful, sunlit painting *The Long Leg*. The work's title refers to sailing; a leg is one part of an alternating, zigzagging series of short and long tacks. *The Long Leg*, painted in oil on canvas around 1930, depicts a boat sailing against the wind near Provincetown, Massachusetts. The work is in the collection of the Huntington Library, Art Collections, and Botanical Gardens, in San Marino, California. The painting has been cropped for use in the stamp art designed by art director Derry Noyes.

The stamp will go on sale nationwide August 24, 2011.

Distribution: Item 467600, First-Class Mail® Edward Hopper (Forever priced at 44 cents), PSA Pane of 20 Stamps

Stamp distribution offices (SDOs) and stamp distribution centers (SDCs) will receive approximately 50 percent of their standard automatic distribution quantity for a PSA sheet stamp. Distributions are rounded up to the nearest master carton size of 40,000 stamps.

Initial Supply to Post Offices

SDOs/SDCs will make subsequent automatic distribution to Post Offices of a quantity to cover approximately 45 days of sales. Distribution quantities for the automatic distribution will be posted, by finance number and unit ID, on the Asset Management SDC webpage at http://blue.usps.gov/purchase/assetmgnt/am_sdchome.htm. SDOs/SDCs must not distribute this commemorative sheet to Post Offices before August 12, 2011.

Additional Supply

Post Offices requiring additional quantities of Item 467600 must requisition them from their designated SDO/SDC after the first day of issue using PS Form 17, *Stamp Requisition/Stamp Return*. SDOs requiring additional commemorative sheets must order them from the appropriate SDC using PS Form 17. For fulfilling supplemental orders from Post Offices, all SDOs and SDCs will receive additional commemorative sheets.

Sales Policy

All Post Offices must acquire and maintain a supply of each new commemorative stamp for a minimum of 90 days from the first day of issue, and beyond that as long as customer demand exists, until inventory is depleted, or until the stamp is officially withdrawn from sale. If supplies run low, Post Offices must reorder additional quantities using their normal ordering procedures.

How to Order the First Day of Issue Postmark

Customers have 60 days to obtain the first day of issue postmark by mail. They may purchase new stamps at their local Post Office™ facility, at The Postal Store® website at www.usps.com/shop, or by calling 800-STAMP-24. They should affix the stamps to envelopes of their choice, address the envelopes (to themselves or others), and place them in a larger envelope addressed to:

Edward Hopper Stamp
Postmaster
Provincetown MA 02657-9998

After applying the first day of issue postmark, the Postal Service will return the envelopes through the mail. There is no charge for the postmark. All orders must be postmarked by October 24, 2011.

How to Order First Day Covers

Stamp Fulfillment Services also offers first day covers for new stamp issues and Postal Service stationery items postmarked with the official first day of issue cancellation. Each item has an individual catalog number and is offered in the quarterly *USA Philatelic Catalog*. Customers may request a free catalog by calling 800-STAMP-24 or writing to:

Information Fulfillment
Dept. 6270
U.S. Postal Service
PO Box 219014
Kansas City, MO 64121-9014

Philatelic Products

There are four philatelic products available for this stamp issue:

- 467661*, First Day Cover, \$0.88.
- 467665*, Digital Color Postmark, \$1.60.

- 467691*, Ceremony Program, \$6.95.
- 467699*, Cancellation Keepsake (Digital Color Postmark w/Pane), \$10.95.

Items with an asterisk (*) will use the 128 barcode from Stamp Fulfillment Services. All other philatelic products will continue to use barcode series A, with the exception of the Yearbook and the Guide Book.

Issue:	<i>Edward Hopper</i>
Item Number:	467600
Denomination & Type of Issue:	First-Class Mail Forever Commemorative
Format:	Pane of 20 (one design)
Series:	<i>American Treasures</i>
Issue Date & City:	August 24, 2011, Provincetown, MA 02657
Designer:	Derry Noyes, Washington, DC
Art Director:	Derry Noyes, Washington, DC
Typographer:	Derry Noyes, Washington, DC
Existing Art:	Edward Hopper
Engraver:	WRE
Modeler:	Avery Dennison, SPD
Manufacturing Process:	Gravure
Printer:	Avery Dennison (AVR)
Printed at:	AVR, Clinton, SC
Press Type:	Dia Nippon Kiko (DNK)
Stamps per Pane:	20

Print Quantity:	60 million stamps
Paper Type:	Nonphosphored, Type III
Adhesive Type:	Pressure-sensitive
Processed at:	AVR, Clinton, SC
Colors:	Yellow, Magenta, Cyan, Black, (7456) Blue
Stamp Orientation:	Horizontal
Image Area (w x h):	1.42 x 0.84 in./36.07 x 21.34 mm
Overall Size (w x h):	1.56 x 0.98 in./39.62 x 24.89 mm
Full Pane Size (w x h):	7.25 x 6.30 in./184.15 x 160.02 mm
Plate Size:	200 stamps per revolution
Plate Numbers:	"V" followed by five (5) single digits
Marginal Markings:	
Front:	Header: "AMERICAN TREASURES EDWARD HOPPER" • Tenth in a series at bottom on pane • Plate numbers in four corners of pane
Back:	© 2008 USPS • USPS logo • Plate position diagram • Barcode (467600) in upper right and lower left corners of pane

— Stamp Services,
Government Relations and Public Policy, 7-14-11

Quarter 4 Philatelic Products for Sale in Retail

In late July, 2011, participating Post Office™ locations will receive a shipment of three new philatelic products to display and sell during Quarter 4, FY 11, along with other philatelic products already on display. Upon receipt, all offices must assign these products as part of their Retail Floor Stock in POS ONE so that the Inventory Replenishment System (IRS) can detect and monitor products as they are sold. Failure to do so will trigger unwanted product replenishment.

The Standard Operating Procedures for philatelic product acceptance are posted on the Customer Services Operations and Retail website on Blue at http://blue.usps.gov/customerservicesoperationsandretail/productsandservices/consumerproducts/featured_products.shtml?; click *Receiving Philatelic Product* at the bottom of the page.

The following philatelic products should be displayed on the designated Featured Items slatwall section in participating postal lobbies during Quarter 4, FY 11:

Item Number	Philatelic Products for Display in Retail in Quarter 4	Price
466599	Ronald Reagan Digital Color Postmark Cancellation Keepsake (new)	\$10.95
466873	Mark Twain Commemorative Booklet with 4 stamps (new)	\$12.95
576194	Garden of Love Notecard Set (new)	\$14.95

Item Number	Philatelic Products for Display in Retail in Quarter 4	Price
576399	The Civil War 1861 Digital Color Postmark Cancellation Keepsake (remains on display from Quarter 3)	\$8.95
576374	The Civil War 1861 Commemorative Folio (remains on display from Quarter 3)	\$14.95
576294	Neon Celebrate! Notecard Set (remains on display from Quarter 3)	\$12.95
467066	Go Green Seeded Oversized Postcards (remains on display from Quarter 3)	\$8.95
467099	Go Green Digital Color Postmark Cancellation Keepsake (remains on display from Quarter 3)	\$8.95
991000	2010 Stamp Yearbook (remains on display throughout the year)	\$59.95
891000	The Postal Service Guide to U.S. Stamps, 37 th Edition (remains on display throughout the year)	\$19.95

To view the Quarter 4 planogram showing the proper placement of these philatelic products on the Featured Items slatwall, refer to the Planograms page of the Customer Services Operations and Retail website on Blue at <http://blue.usps.gov/customerservicesoperationsandretail/productsandservices/consumerproducts/planograms.shtml?>; under "I want to...", click *View Planograms*, then under "Featured Items Planograms," click *Planogram 1, Quarter 4*.

The following products should be removed from display:

Item Number	Philatelic Products to be Removed from Display
467199	Latin Music Legends Digital Color Postmark Cancellation Keepsake
467071	Go Green Family Activity Kit

Note: Philatelic products removed from display, particularly the 2009 *Stamp Yearbook*, may still be sold in retail

until they are officially removed from sale as announced in periodic *Postal Bulletin* articles. Instructions for handling *The Postal Service Guide to U.S. Stamps: 36th Edition* were published in *Postal Bulletin* 22294 (9-23-10, page 54).

— Stamp Services,
Government Relations and Public Policy, 7-14-11

Pictorial Postmarks Announcement

As a community service, the Postal Service™ offers pictorial postmarks to commemorate local events celebrated in communities throughout the nation. A list of events for which pictorial postmarks are authorized appears below. The sponsor of the pictorial postmark appears in italics under the date. Also provided are illustrations of these postmarks.

People attending these local events may obtain the postmark in person at the temporary Post Office™ station established there. Those who cannot attend the event but who wish to obtain the postmark may submit a mail order request. Pictorial postmarks are available only for the dates indicated, and *requests must be postmarked no later than 30 days following the requested pictorial postmark date.*

All requests must include a stamped envelope or postcard bearing at least the minimum First-Class Mail® postage. Items submitted for postmark may not include

postage issued after the date of the requested postmark. Such items will be returned unserved.

Customers wishing to obtain a postmark should affix stamps to any envelope or postcard of their choice, address the envelope or postcard to themselves or others, insert a card of postcard thickness in envelopes for sturdiness, and tuck in the flap. Place the envelope or postcard in a larger envelope and address it to: Pictorial Postmarks, followed by the Name of the Station, Address, City, State, ZIP+4® Code, as listed below.

Customers can also send stamped envelopes and postcards without addresses for postmark, as long as they supply a larger envelope with adequate postage and their return address. After applying the pictorial postmark, the Postal Service returns the items (with or without addresses) under addressed protective cover.

The following pictorial postmark has been extended for 90 days:



June 7, 2011

U.S. Postal Service
Gregory Peck Station
Marketing Dept
7001 S. Central Ave.
Los Angeles, CA 90052-9998

The following pictorial postmark has been extended for 60 days:



July 1, 2011

U.S. Postal Service
40th Anniversary Station
Postmaster
390 W. 5th St.
San Bernardino, CA 92401-9998

The following pictorial postmark has been extended for 30 days:



July 2, 2011

U.S. Postal Service
Great Cacapon Station
Postmaster
5010 Central Ave.
Great Cacapon, WV 25422-9998

July 2, 2011

American Mensa
AG Station
Portland OR
97204



July 2-3, 2011

United States Postal Service
American Mensa AG Station
Postmaster
PO Box 9998
Portland, OR 97325-9998

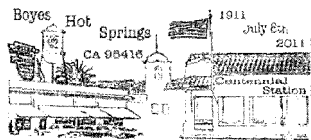

July 8, 2011

United States Postal Service
Centennial Station
Postmaster
18092 Sonoma Highway
Boyes Hot Springs, CA
95416-9998



July 13-14, 2011

United States Post Office
Bicentennial Station
Postmaster
1019 Main St.
Brookville, IN 47012-9998

SHORE LEAVE 33 STATION
Celebrating 45 years of TREK

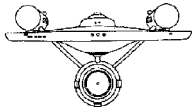

JULY 8 2011 HUNT VALLEY MD 21031

July 8-10, 2011

United States Postal Service
Shore Leave 33 Station
Postmaster
115 Wight Ave.
Cockeysville, MD
21030-9998



July 14-17, 2011

United States Postal Service
Anniversary Station
Postmaster
126 E. Main St.
Morristown, OH
43759-9998

HERITAGE DAYS
PIONEER VILLAGE STATION
CAMERON, WI 54822
July 9, 2011



The Celebration will be held from July 9 - 10, 2011

July 9, 2011

Barron County Historical Society
Pioneer Village Station
Postmaster
1870 13½ Ave.
Cameron, WI 54822-9998



July 15, 2011

Danish Days Committee
Danish Days Station
Postmaster
103 S. Main St.
Viborg, SD 57070-9998



July 9, 2011

Town of Jefferson
Jefferson Heritage Day Station
Postmaster
102 Park Ave.
Jefferson, NY 12093-9998



July 15, 2011

United States Postal Service
Grey Fox Bluegrass Festival Station
Postmaster
111 Oak Hill Rd.
Oak Hill, NY 12460-9998

West Alexandria
Ohio 45381
175th Anniversary
1836-2011
STATION
July 11, 2011



July 11-16, 2011

Village of West Alexandria
175th Anniversary Station
Postmaster
15 W. Dayton St.
West Alexandria, OH
45381-9998

150th Anniversary
Battle of Blackburn's Ford July 18, 1861
Station

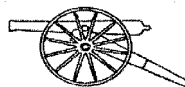

July 15, 2011 Clifton, VA 20124

July 15, 2011

Clifton Historic Preservation Committee
Battle of Blackburn's Ford Station
Postmaster
12644 Chapel Rd.
Clifton, VA 20124-9998

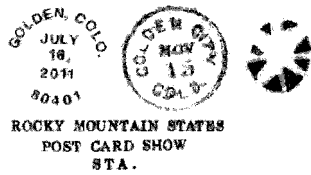

July 15-16, 2011

Rocky Mountain States
Post Card Show Station
Postmaster
100 Johnson Rd.
Golden, CO 80401-9998



July 16, 2011

Chamber of Commerce
Calistoga Station
Postmaster
1013 Washington St.
Calistoga, CA 94515-9998

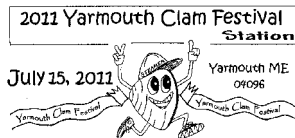

July 15-16, 2011

Yarmouth Chamber of
Commerce
2011 Yarmouth Clam
Festival Station
Postmaster
36 Forest Falls Dr.
Yarmouth, ME 04096-9998

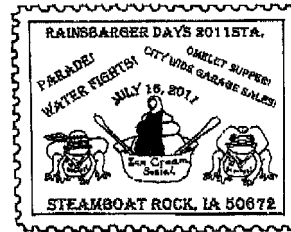

July 16, 2011

United States Postal Service
Rainsbarger Days 2011
Station
Postmaster
PO Box 9998
Steamboat Rock, IA
50672-9998



July 16, 2011

United States Postal Service
Leeds Quasiquicentennial
Station
Postmaster
150 Main St. W.
Leeds, ND 58346-9998



July 17, 2011

United States Postal Service
Happy Anniversary Station
Postmaster
47 Broadway
Woodridge, NY 12789-9998



July 18, 2011
Lake Clear, New York
12945

July 16, 2011

Lake Clear Junction
100th Anniversary Lake
Clear Junction Station
Postmaster
6379 State Route 30
Lake Clear, NY 12945-9998



July 17, 2011

Barnard Historical Society
Barnard Anniversary Station
Postmaster
6430 Stage Rd., Unit 1
Barnard, VT 05301-9998



July 16, 2011

United States Postal Service
Puckett Fest 10th
Anniversary Station
Postmaster
1086 Hwy. 13 N
Puckett, MS 39151-9998



July 18, 2011

Clifton Historic Preservation
Committee
Battle of Blackburn's Ford
Station
Postmaster
12644 Chapel Rd.
Clifton, VA 20124-9998



July 16, 2011

Pequea Volunteer Fire Co.
Pequea PA Station
Postmaster
735 Marticville Rd.
Pequea, PA 17565-9998



July 18-22, 2011

National Speleological
Society
National Speleological
Society Convention Station
Postmaster
113 9th St.
Glenwood Springs, CO
81601-3353

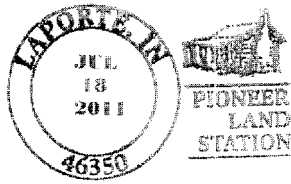

July 18–23, 2011
Pioneer Land Committee
 Pioneer Land Station
 Postmaster
 PO Box 9998
 LaPorte, IN 46350-9998



July 22, 2011
Beemer Q125 Committee
 Beemer Q125 Station
 Postmaster
 PO Box 9998
 Beemer, NE 68716-9998

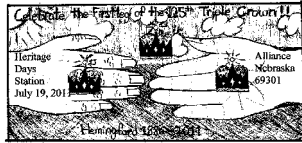

July 19, 2011
Alliance Chamber of Commerce
 Heritage Days Station
 Postmaster
 PO Box 9998
 Alliance, NE 69301-9998

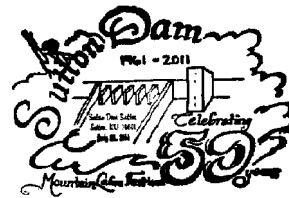

July 22–23, 2011
US Army Corp of Engineers
 Sutton Dam Station
 Postmaster
 306 Riverview Dr.
 Sutton, WV 26601-9998



July 21, 2011
National Park Service
 Manassas National
 Battlefield Park Station
 Postmaster
 8801 Sudley Rd.
 Manassas, VA 20110-9998



July 22–29, 2011
United States Postal Service
 County Fair Station
 Postmaster
 1 Government St.
 Philadelphia, MS
 39350-9998



July 21–23, 2011
BMW Motorcycle Owners of America
 Friends and Family Station
 Postmaster
 230 Market St.
 Bloomsburg, PA
 17815-9998



July 23, 2011
Sons of Union Vets
 PVT John Auten Station
 Postmaster
 424 S. Michigan St.
 South Bend, IN 46601-9998



July 21–23, 2011
Sunflower Festival Committee
 Michigan's Mayville
 Sunflower Festival Station
 Postmaster
 PO Box 9998
 Mayville, MI 48744-9998

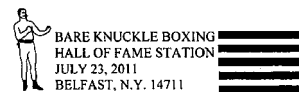

July 23, 2011
United States Postal Service
 Hall of Fame Station
 Postmaster
 53 Main St.
 Belfast, NY 14711-9998



July 22, 2011
Lamoille County Field Days Committee
 Lamoille County Field Days
 Station
 Postmaster
 115 Lower Main St. West
 Johnson, VT 05656-9998

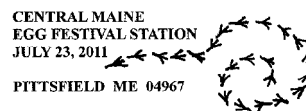

July 23, 2011
Central Maine Egg Festival Committee
 Central Maine Egg Festival
 Station
 Postmaster
 131 Central St.
 Pittsfield, ME 04967-9998



July 23, 2011

United States Postal Service
Car Show Station
Postmaster
123 W. Market
Latah, WA 99018-9998

Owney The Postal Dog
RPO Station
Niles, CA 94536



July 27, 2011

Golden Gate Rail Road Museum
RPO Station
Postmaster
160 J St.
Niles, CA 94536-9998



July 23, 2011

Cohocton Fire Department
Cohocton Fire Department
#12 Station
Postmaster
28 Maple Ave.
Cohocton, NY 14826-9998

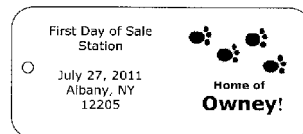

July 27, 2011

United States Postal Service
First Day of Sale Station
Postmaster
50001 Colonie Center Mall
Albany, NY 12205-9998



July 23-31, 2011

Cheyenne Philatelic Society
Rodeo Station
Postmaster
4800 Converse Ave.
Cheyenne, WY 82009-9998

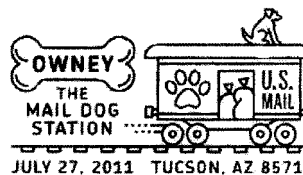

July 27, 2011

Postal History Foundation
Owney the Mail Dog Station
Postmaster
920 N. First Ave.
Tucson, AZ 85719-4818



July 24, 2011

National Baseball Hall of Fame
Induction Day Station
Postmaster
40 Main St.
Cooperstown, NY
13326-9998



July 27, 2011

American Topical Association Chapter 5 Milwaukee
Owney First Day of Sale Station
Postmaster
345 W. St. Paul Ave.
Milwaukee, WI 53203-9998



July 25, 2011

United States Postal Service
Sesquicentennial Celebration Station
Postmaster
PO Box 9998
Mount Horeb, WI
53572-9998



July 27, 2011

Railway Mail Service Library
Owney First Day of Sale Station
Postmaster
212 Fenn St.
Pittsfield, MA 01201-9998



July 25, 2011

Town of Webb Historical Association
Mail Boat Station
Postmaster
2992 State Route 28
Old Forge, NY 13420-9998





July 27, 2011
 Railway Mail Service Library
 Owney First Day of Sale
 Station
 Special Events Coordinator
 421 8th Ave.
 New York, NY 10199-9998



July 27, 2011
 Prophetstown Elementary
 School
 Owney First Day of Sale
 Station
 Postmaster
 PO Box 9998
 Prophetstown, IL
 61277-9998

— Stamp Services,
 Government Relations and Public Policy, 7-14-11

How to Order the First Day of Issue Digital Color or Traditional Postmarks

Customers have 60 days to obtain the first day of issue postmarks by mail. They may purchase new stamps at their local Post Office™, by telephone at 800-STAMP-24, or at The Postal Store® website at www.usps.com/shop.

Traditional Postmarks

Customers should affix the stamps to envelopes of their choice, address them to themselves or others, or provide a self-addressed return envelope with sufficient postage large enough to accommodate the canceled item. Mail the request to the corresponding city of issuance. There is no charge for the first 50 postmarks. There is a 5-cent charge for each additional postmark over 50. Customers should submit a check, money order, or credit card for payment. After applying the first day of issue postmark, the Postal Service™ will return the envelopes to the customer by U.S. Mail.

All postmark requests should go to the first day of issue city. The first day of issue city Post Office will then forward in bulk all postmark requests to Cancellation Services, Stamp Fulfillment Services, PO Box 449992, Kansas City, MO 64144-9992 by respective Post Offices.

Digital Color Postmarks

Only select stamp issues offer a digital color postmark. Customers may submit #6 or #10 envelopes constructed of paper rated as “laser safe.” The Postal Service recommends envelopes of 80-pound Accent Opaque, acid-free, 9/16" side seams with no glue on the flap. The maximum

size of all digital color postmarks is 2" high x 4" long. Allow sufficient space on the envelope to accommodate the postmark. Do not use self-adhesive labels for addresses on the envelope. Two test envelopes must be included. There is a minimum of 10 envelopes at 50 cents per postmark required at the time of servicing. Customers should submit a check, money order, or credit card for payment.

The Postal Service reserves the right to not accept hand-painted and other cachet envelopes that are not compatible with our digital color postmark equipment. The Postal Service also reserves the right to substitute traditional black rubber postmarks if use of nonspecified envelopes results in poor image quality or damage to equipment.

Customers should affix the stamps to the envelopes and address them to themselves or others for return through the mail. Or, they may include an additional self-addressed return envelope, large enough to accommodate their canceled items, with sufficient postage affixed for return of their postmarked items. Mail the request for a first day of issue digital color postmark to the corresponding city of issuance. Post Offices will then forward all customer requests for digital color postmarks to Cancellation Services, Stamp Fulfillment Services, PO Box 449992, Kansas City, MO 64144-9992.

After applying the first day of issue postmark, the Postal Service will return the envelopes to the customer by U.S. Mail.



FIRST DAY OF ISSUE
MAY 20, 2011, INDIANAPOLIS, IN 46206

Black and White Pictorial

Indianapolis 500 Stamp
Postmaster
125 West South St.
Indianapolis, IN 46206-9998

July 20, 2011

1.8275 x 1.4648 inches



FIRST DAY OF ISSUE
MAY 20, 2011, INDIANAPOLIS, IN 46206

Digital Color Pictorial

Indianapolis 500 Stamp
Postmaster
125 West South St.
Indianapolis, IN 46206-9998

July 20, 2011

1.8117 x 1.4649 inches



FIRST DAY OF ISSUE
MAY 23, 2011, CRESTWOOD, KY 40014

Digital Color Pictorial

Garden of Love Stamp
Postmaster
6815 Central Ave.
Crestwood, KY 40014-9998

July 22, 2011

2.5549 x 1.2266 inches



Digital Color Pictorial

American Scientists Stamp
Postmaster
PO Box 645001
St. Paul, MN 55164-5001

August 16, 2011

2.3403 x 1.1621 inches



Digital Color Pictorial

American Scientists Stamp
Postmaster
PO Box 645001
St. Paul, MN 55164-5001

August 16, 2011

2.4366 x 1.2029 inches



Digital Color Pictorial

American Scientists Stamp
Postmaster
PO Box 645001
St. Paul, MN 55164-5001

August 16, 2011

2.6463 x 1.2181 inches



Digital Color Pictorial

American Scientists Stamp
Postmaster
PO Box 645001
St. Paul, MN 55164-5001

August 16, 2011

2.3521 x 1.1964 inches



Digital Color Pictorial

Mark Twain Stamp
U.S. Postal Service
801 Broadway St.
Hannibal, MO 63401-9998

August 25, 2011

2.4412 x 1.3786 inches



Digital Color Pictorial

Pioneers of American Industrial Design

Stamp

Special Events
 421 8th Ave., Rm. 2029B
 New York, NY 10199-9998

August 29, 2011

2.6587 x 1.25 inches



Digital Color Pictorial

Owney the Postal Dog Stamp

Special Cancellations
 PO Box 92282
 Washington, DC 20090-2282

September 27, 2011

2.4706 x 1.3210 inches



Digital Color Pictorial

U.S. Merchant Marine Stamp

c/o Postmaster
 1 Welwyn Rd.
 Great Neck, NY 11021-9998

September 28, 2011

2.6736 x 1.1803 inches



Black and White Pictorial

Flags of Our Nation: Set 5 Stamps

Postmaster
 850 Twin Rivers Drive
 Columbus, OH 43216-9998

October 11, 2011

2.8100 x 1.2808 inches



Digital Color Pictorial

Flags of Our Nation: Set 5 Stamps

Postmaster
 850 Twin Rivers Drive
 Columbus, OH 43216-9998

October 11, 2011

2.6917 x 1.2977 inches



Digital Color Pictorial

Eid Stamp

Postmaster
 850 Twin Rivers Drive
 Columbus, OH 43216-9998

October 12, 2011

2.651 x 1.2441 inches



Black and White Pictorial

Send a Hello Stamp

Postmaster
 701 N. Loara Street
 Anaheim, CA 92803-9998

October 19, 2011

2.7169 x 1.1505 inches



Digital Color Pictorial

Send a Hello Stamp

Postmaster
701 N. Loara Street
Anaheim, CA 92803-9998

October 19, 2011

2.5630 x 1.2500 inches



Digital Color Pictorial

Edward Hopper Stamp

Postmaster
Provincetown, MA 02657-9998

October 24, 2011

2.5055 x 1.2499 inches

— *Stamp Services, Government Relations and Public Policy, 7-14-11*

Supply Management

Interest Rate on Contract Claims

The Postal Service™ periodically publishes in the *Postal Bulletin* the interest rate payable on a claim decided in a supplier's favor, under the Contract Disputes Act of 1978. This rate also applies for late payments to suppliers under the Prompt Payment Act, as amended.

The interest rate effective for the 6-month period of July to December 2011 is 2-1/2 percent.

— *Supply Management Infrastructure,
Supply Management, 7-14-11*

USPS Headquarters Managers and Field Installation Heads: August 2011 Semi-Annual Capital Property Review

The next Semi-Annual Capital Property Review is scheduled to begin on August 1, 2011; the completion deadline is August 15, 2011. The list of items to be verified by the selected finance numbers will be sent out by e-mail from "Materials, Customer Service - Topeka, KS" the week of August 1, 2011.

The Semi-Annual Capital Property Reviews are a Sarbanes-Oxley (SOX) requirement. A list of finance numbers that receive a Semi-Annual Capital Property Certification Report but do not submit the report on time will be provided to senior management.

As needed, the Asset Accountability Service Centers (AASCs) will be contacting Headquarters, area, district, and/or local management to verify the points of contact for the upcoming August 2011 Semi-Annual Capital Property Review. The AASCs will provide instructions and guidelines on how the Semi-Annual Capital Property Reviews are to be conducted by the field and Headquarters groups. Handbook AS-701, *Material Management*, is under revision; instructions and guidelines provided by the AASCs will supersede Handbook AS-701 where there are conflicts.

— *Asset Management Performance and Accountability,
Supply Management, 7-14-11*

Postal Bulletin 2011 Semi-annual Index

January–June 2011

PB 22302–22314

The following articles are updated regularly in the *Postal Bulletin* and are not listed in the index:

- Changes to Post Office Box Service and Caller Service Fee Groups (*Publication 431 Revision*).
- Domestic Orders.
- Money Orders.
- Counterfeit Canadian Money Order Forms.
- Missing, Lost, or Stolen Canadian Money Order Forms.
- Missing, Lost, or Stolen U.S. Money Order Forms.
- Toll-Free Number Available to Verify Canadian Money Orders.
- Verifying U.S. Postal Service Money Orders.
- How to Order the First Day of Issue Digital Color or Traditional Postmarks.
- Invalid Express Mail Corporate Account Numbers.
- Mail Alert.
- Missing Children Posters.
- Overseas Military Mail.
- Pictorial Postmarks Announcement.
- Post Office Changes.
- Stamps by Mail — Brochure Ordering Information.
- Stop Sending Copies of PS Form 8176, Premium Forwarding Service Application, to Headquarters.
- Thrift Savings Plan Fact Sheet.
- Withholding of Mail Orders.

- A -

ADMINISTRATIVE SUPPORT MANUAL

Categories of Persons Authorized to Open, Search, and Read Mail (<i>ASM Revision</i>)	22311 (05-19-11)
Emergency Lines of Succession (<i>ASM Revision</i>)	22306 (03-10-11)
Identification of Excess Building Space (<i>ASM Revision</i>)	22309 (04-21-11)

- B -

BUSINESS CONNECT

Business Connect Quarterly Contest Postmaster Kit	22314 (06-30-11)
Business Connect Quarterly Contest — Quarter 3, Fiscal Year 2011	22307 (03-24-11)

- C -

CONSUMER/CUSTOMER RELATIONS

See also Publicity Kits.

National Consumer Protection Week, March 6–12, 2011	22304 (02-10-11)
School's Out — Time To Be on the Lookout for Children	22313 (06-16-11)

- D -

DIRECTIVES

See also Administrative Support Manual, Domestic Mail Manual, Employee and Labor Relations Manual, Handbooks, International Mail Manual, Management Instructions, Posters, and Publications.

DIRECTIVES AND FORMS UPDATE

Directives and Forms Update (<i>Publication 223 Revision</i>)	22306 (03-10-11)
Directives and Forms Update (<i>Publication 223 Revision</i>)	22313 (06-16-11)

DOMESTIC MAIL

April 17, 2011, Domestic and International Mailing Services Price Changes (<i>Field Information Kit</i>)	22306 (03-10-11)
Free Mail Program for U.S. Armed Forces.	22304 (02-10-11)
New Postage Statements Available Online	22308 (04-07-11)
New Service Type Identifiers for Reply Mail.	22304 (02-10-11)

DOMESTIC MAIL MANUAL**See also Labeling Lists.**

Adult Signature Service (<i>DMM Revision</i>)	22313 (06-16-11)
Alternate Postage Payment Method for Greeting Cards Market Test (<i>DMM Revision</i>)	22303 (01-27-11)
Booklets — Tabs, Tape, and Glue (<i>DMM Revision</i>)	22314 (06-30-11)
Bundle Preparation — Strapping Transparency (<i>DMM Revision</i>)	22312 (06-02-11)
Carrier Release Endorsements (<i>DMM Revision</i>)	22306 (03-10-11)
Clarification on Processing Refund Requests for Unused Meter Indicia (<i>DMM Revision</i>)	22312 (06-02-11)
Collect on Delivery Service (<i>DMM Revision</i>)	22302 (01-13-11)
Domestic Shipping Services Product Launch of Parcel Select Regional Ground and Shipping Services Clarifications (<i>DMM Revision</i>)	22308 (04-07-11)
Express Mail and Priority Mail Open and Distribute — Clarification of Destination Entry (<i>DMM Revision</i>)	22307 (03-24-11)
Forwarding and Return Service for Parcel Select Mailpieces (<i>DMM Revision</i>)	22312 (06-02-11)
Introduction of Priority Mail Forever Prepaid Flat Rate Packaging and Shipping Services Revisions (<i>DMM Revision</i>)	22307 (03-24-11)
Market Dominant Negotiated Service Agreement for First-Class Mail and Standard Mail (<i>DMM Revision</i>)	22310 (05-05-11)
Mobile Barcode Promotion (<i>DMM Revision</i>)	22314 (06-30-11)
New Authorization Process for Mailers Using Special Postage Payment Systems (<i>DMM Revision</i>)	22312 (06-02-11)
New Customs Declarations Label Requirements (<i>DMM Revision</i>)	22309 (04-21-11)
New Mailing Options for Flats and Irregular Parcels Bearing a Simplified Address (<i>DMM Correction</i>)	22307 (03-24-11)
New Mailing Options for Flats and Irregular Parcels Bearing a Simplified Address (<i>DMM Revision</i>)	22305 (02-24-11)
New Mailing Standards for Domestic Mailing Services (<i>DMM Revision</i>)	22306 (03-10-11)
New Preparation Standards for Flat-Size Mailpieces Destinating in FSS Zones (<i>DMM Revision</i>)	22303 (01-27-11)
New Standards for Round-Trip Mailings of Optical Discs (<i>DMM Revision</i>)	22312 (06-02-11)
Optional Use of a Local Permit Imprint in Other Mailing Locations (<i>DMM Revision</i>)	22307 (03-24-11)
Pallet Placards and Intelligent Mail Tray Labels (<i>DMM Revision</i>)	22307 (03-24-11)
POSTNET Barcode Certification Program (<i>DMM Revision</i>)	22311 (05-19-11)
Processing Refund Requests for Unused Meter Indicia (<i>DMM Revision</i>)	22302 (01-13-11)
Revised MLOCR Automation Price Marking Codes (<i>DMM Revision</i>)	22309 (04-21-11)
Revocation of Permit Imprints (<i>DMM Revision</i>)	22311 (05-19-11)

- E -**EDDM**

At A Glance — New Poster Shows Features of Every Door Direct Mail and EDDM Retail	22314 (06-30-11)
Clarification Regarding Indicia for Every Door Direct Mail Retail.	22312 (06-02-11)
Every Door Direct Mail and EDDM Retail — Dimensions and Physical Standards for Standard Flat Mailpieces	22312 (06-02-11)
New Every Door Direct Mail Retail Shipment Option Using Priority Mail	22313 (06-16-11)
What's New: Every Door Direct Mail-Retail	22311 (05-19-11)

EMPLOYEE AND LABOR RELATIONS MANUAL

Employee Assistance Program (<i>ELM Revision</i>)	22314 (06-30-11)
Employee Relations — Ideas Program (<i>ELM Revision</i>)	22303 (01-27-11)
Payments for Work Clothes and Uniforms (<i>ELM Revision</i>)	22307 (03-24-11)
Rate Retention and Change to Lower Nonbargaining Unit Grade (<i>ELM Revision</i>)	22311 (05-19-11)
Whistleblower Protection (<i>ELM Revision</i>)	22309 (04-21-11)

EMPLOYEES**See also Employee and Labor Relations Manual, Safety and Health, and Voice of the Employee.****Benefits**

Commuter Program 2011	22303 (01-27-11)
FLTCIP Open Season: April 4–June 24, 2011	22309 (04-21-11)
Notice for Postal Employees Under Age 26 Who Have a Postal or Federal Parent	22308 (04-07-11)
The Federal Long Term Care Insurance Program Open Season: April 4 Through June 24, 2011	22311 (05-19-11)

General

Employee Engagement is the Difference	22303 (01-27-11)
Equal Employment Opportunity Statement	22302 (01-13-11)
Postal Service Policy Letters on Equal Employment Opportunity Statement and Workplace Harassment (<i>Correction</i>)	22303 (01-27-11)
Postal Service Policy on Workplace Harassment	22302 (01-13-11)
RIF Competitive Areas for the Postal Service	22310 (05-05-11)
RIF Competitive Areas for the Postal Service	22311 (05-19-11)

ENVIRONMENT

See Sustainability.

- F -**FIELD INFORMATION KITS**

April 17, 2011, Domestic and International Mailing Services Price Changes (<i>Field Information Kit</i>)	22306 (03-10-11)
--	------------------

FINANCE

See also Handbooks.

2011 Social Security and Medicare Tax Withholding Limits (<i>Update</i>)	22302 (01-13-11)
Business Mail Acceptance Verification and Payment Procedures Still a Top Priority	22302 (01-13-11)
Checkout Process for Employee Retirements and Separations	22311 (05-19-11)
Checkout Process for Employee Retirements and Separations	22312 (06-02-11)
Equipment Maintenance Allowance Schedule for Rural Routes	22308 (04-07-11)
Equipment Maintenance Allowance Schedule for Rural Routes	22314 (06-30-11)
Federal Income Tax Withholding	22302 (01-13-11)
Form W-2, Wage and Tax Statement (<i>2010 Tax Information</i>)	22302 (01-13-11)
Form W-4 Completion for Employees Claiming Exempt Status for 2011	22302 (01-13-11)
IRC Redemption Rate (<i>Correction</i>)	22302 (01-13-11)
SOX Testing for Key Field Controls	22311 (05-19-11)

FOREIGN ORDERS

Foreign Order No. 510	22308 (04-07-11)
Foreign Order No. 511	22308 (04-07-11)

FORMS

Forms Updated to Include Adult Signature	22313 (06-16-11)
New Procedures for PS Form 8105-B, Suspicious Transaction Reports at POS Offices	22311 (05-19-11)
New PS Form 5957, Requirement-by-Applicant Matrix	22307 (03-24-11)
Revised PS Form 413, Pictorial Postmark Announcement/Report	22313 (06-16-11)
Revised PS Form 3584, Postage Due Log	22312 (06-02-11)

- G -**GROW YOUR BUSINESS DAYS**

Grow Your Business Days Publicity Kit	22312 (06-02-11)
---	------------------

- H -**HANDBOOKS**

Automated Postal Center (<i>Handbook F-101 Revision</i>)	22309 (04-21-11)
Automatic Shipments of Stamp Stock (<i>Handbook F-101 Revision</i>)	22312 (06-02-11)
Carrier Release Program Changes (<i>Handbook M-41 Revision</i>)	22305 (02-24-11)
Carrier Release Program Changes (<i>Handbook PO-603 Revision</i>)	22305 (02-24-11)
Changes to Employment and Placement Policies (<i>Handbook EL-312 Revision</i>)	22311 (05-19-11)
Mandatory Public Information to be Available (<i>Handbook PO-209 Revision</i>)	22308 (04-07-11)
Miscellaneous Changes (<i>Handbook F-1 Revision</i>)	22303 (01-27-11)
Miscellaneous Revisions (<i>Handbook F-23</i>)	22302 (01-13-11)
New POS Workflow for Electronic Entry and Submission of PS Form 6401, Money Order Inquiry (<i>Handbook F-101 Correction</i>)	22303 (01-27-11)
New POS Workflow for Electronic Entry and Submission of PS Form 6401, Money Order Inquiry (<i>Handbook F-101 Revision</i>)	22302 (01-13-11)
New Procedures for Handling Unsold Migratory Bird Stamps (<i>Handbook F-101 Revision</i>)	22307 (03-24-11)
Pictorial Postmarks Handbook (<i>Handbook PO-230 Revision</i>)	22314 (06-30-11)

POS Unit Closeout (<i>Handbook F-101 Revision</i>)	22305 (02-24-11)
Processing Postage Due and the Additional Service Fee Handling (<i>Handbook F-101 Revision</i>)	22312 (06-02-11)
Purchase Card Reconciliation Procedures (<i>Handbook AS-709 Revision</i>)	22307 (03-24-11)
Revised Handbook AS-805, Information Security	22311 (05-19-11)
Revised Procedures for Credit/Debit Reports — eMOVES and IRT Offices (<i>Handbook F-101 Revision</i>)	22307 (03-24-11)
Stamp Credits (<i>Handbook F-101 Clarification</i>)	22302 (01-13-11)
Travel Rates (<i>Handbook F-15 Revision</i>)	22307 (03-24-11)

HOUSEHOLD DIARY STUDY

Household Diary Study	22311 (05-19-11)
---------------------------------	------------------

HUMAN RESOURCES

See Employees.

- I -

INFORMATION TECHNOLOGY

Announcing the Launch of the New Customer Services Operations and Retail Intranet Website	22314 (06-30-11)
---	------------------

INTERNATIONAL MAIL

April 17, 2011, Domestic and International Mailing Services Price Changes (<i>Field Information Kit</i>)	22306 (03-10-11)
Global Express Guaranteed Service Restored for Japan	22309 (04-21-11)
Mail Services Restored for Egypt	22305 (02-24-11)
Temporary Suspension of Mail Service to Egypt	22304 (02-10-11)
Temporary Suspension of Mail Service to Libya	22306 (03-10-11)
Update on Mail Service to Japan	22307 (03-24-11)

INTERNATIONAL MAIL MANUAL

Global Express Guaranteed Service — Country Updates (<i>IMM Revision</i>)	22312 (06-02-11)
Mail Preparation Changes to International Priority Airmail and International Surface Air Lift Mail Services (<i>IMM Revision</i>)	22302 (01-13-11)
Mail Preparation Revisions for International Priority Airmail and International Surface Air Lift Service (<i>IMM Revision</i>)	22310 (05-05-11)
Mail Preparation to Canada for International Priority Airmail and International Surface Air Lift Mail Services (<i>IMM Revision</i>)	22303 (01-27-11)
Mail Preparation to Canada for International Priority Airmail and International Surface Air Lift Mail Services (<i>IMM Revision</i>)	22305 (02-24-11)
Mail Preparation to Canada for International Priority Airmail Service (<i>IMM Revision</i>)	22308 (04-07-11)
New Effective Date for Mail Preparation Changes to International Priority Airmail and International Surface Air Lift Mail Services (<i>IMM Revision</i>)	22303 (01-27-11)
Prices for International Mailing Products (<i>IMM Revision</i>)	22306 (03-10-11)
Proper Handling of Outbound Unpaid and Shortpaid Mail (<i>IMM Revision</i>)	22309 (04-21-11)

- L -

LABELING LISTS

Labeling List Changes (<i>DMM Revision</i>)	22304 (02-10-11)
Labeling List Changes (<i>DMM Revision</i>)	22309 (04-21-11)
Labeling List Changes	22313 (06-16-11)

- M -

MAILBOX IMPROVEMENT WEEK

Mailbox Improvement Week, May 16-22.	22310 (05-05-11)
--	------------------

MAILING AND SHIPPING

See also Domestic Mail Manual, EDDM, International Mail Manual, Labeling Lists, Labels, Military Mail, and Mover's Guide.

Track and Confirm Online Retention Update	22311 (05-19-11)
---	------------------

MANAGEMENT INSTRUCTIONS

Direct Marketing and Co-Branded Products and Services to Employees (<i>Obsolete Management Instruction</i>)	22304 (02-10-11)
New Management Instruction AS-300-2011-3, Advertising Policy and Guidelines	22314 (06-30-11)
New Management Instruction FM-131-2011-2, Closing the Financial Accountability of a Discontinued Post Office, Station, Branch, or Community Post Office	22314 (06-30-11)

MOVER'S GUIDE

Distribution Increased to Four Times per Year (<i>Publication 75, Mover's Guide, News</i>)	22302 (01-13-11)
Publication 75, Mover's Guide, News	22307 (03-24-11)
Publication 75, Mover's Guide, News	22308 (04-07-11)
Publication 75, Mover's Guide, News	22309 (04-21-11)
Publication 75, Mover's Guide, News	22313 (06-16-11)
Publication 75, Mover's Guide, News	22314 (06-30-11)

- P -**PASSPORTS**

Passport Services	22311 (05-19-11)
-----------------------------	------------------

PERSONNEL

See Employees.

PHILATELY**General**

January Retail Product of the Month Change	22302 (01-13-11)
New Automatic Distribution Quantities for Stamp Stock	22311 (05-19-11)
Price Reduction on all Photostamps Kits	22309 (04-21-11)
Quarter 3 Philatelic Products for Sale in Retail	22307 (03-24-11)
Stamp Availability is Critical to Customer Satisfaction	22308 (04-07-11)
Stamp Guide Hang Tags Out of Stock	22311 (05-19-11)

New Issues

2011 Liberty Bell Stamped Envelope (<i>Update</i>)	22303 (01-27-11)
American Scientists (<i>Stamp Announcement 11-29</i>)	22311 (05-19-11)
Art Deco Bird (<i>Stamp Announcement 11-06</i>)	22303 (01-27-11)
Common Terns (<i>Stamp Announcement 11-13</i>)	22305 (02-24-11)
Garden of Love (<i>Stamp Announcement 11-28</i>)	22309 (04-21-11)
George Washington (<i>Stamp Announcement 11-16</i>)	22306 (03-10-11)
George Washington (20-cent Definitive) Stamp (<i>Update</i>)	22308 (04-07-11)
Go Green (<i>Stamp Announcement 11-20</i>)	22307 (03-24-11)
Gregory Peck (<i>Stamp Announcement 11-24</i>)	22307 (03-24-11)
Helen Hayes (<i>Stamp Announcement 11-23</i>)	22307 (03-24-11)
Herbs (<i>Stamp Announcement 11-12</i>)	22305 (02-24-11)
Herbs Stamp (<i>Correction</i>)	22307 (03-24-11)
Indianapolis 500 (<i>Stamp Announcement 11-27</i>)	22309 (04-21-11)
Jazz (<i>Stamp Announcement 11-11</i>)	22305 (02-24-11)
Lady Liberty/U.S. Flag (<i>Stamp Announcement 11-14</i>)	22306 (03-10-11)
Latin Music Legends (<i>Stamp Announcement 11-09</i>)	22305 (02-24-11)
Lincoln Presidential Dollar Postmarks (<i>Correction</i>)	22302 (01-13-11)
Lincoln Presidential Dollar Postmarks (<i>Correction</i>)	22304 (02-10-11)
Mark Twain (<i>Stamp Announcement 11-30</i>)	22311 (05-19-11)
Mercury Project/MESSENGER Mission (<i>Stamp Announcement 11-25</i>)	22308 (04-07-11)
Migratory Bird Hunting and Conservation Stamp (<i>Stamp Announcement 11-32</i>)	22312 (06-02-11)
Navajo Jewelry (<i>Stamp Announcement 11-07</i>)	22303 (01-27-11)
Neon Celebrate! (<i>Stamp Announcement 11-10</i>)	
New River Gorge Bridge (Priority Mail) (<i>Stamp Announcement 11-17</i>)	22306 (03-10-11)
Oveta Culp Hobby (3rd Ounce) (<i>Stamp Announcement 11-21</i>)	22307 (03-24-11)
Owney the Postal Dog (<i>Stamp Announcement 11-33</i>)	22314 (06-30-11)
Patriotic Quill and Inkwell (<i>Stamp Announcement 11-08</i>)	22303 (01-27-11)
Pioneers of American Industrial Design (<i>Stamp Announcement 11-31</i>)	22311 (05-19-11)
Purple Heart with Ribbon (<i>Stamp Announcement 11-26</i>)	22308 (04-07-11)
Ronald Reagan (<i>Stamp Announcement 11-05</i>)	22302 (01-13-11)
The Civil War: 1861 (<i>Stamp Announcement 11-19</i>)	22306 (03-10-11)
U.S. Merchant Marine (<i>Stamp Announcement 11-34</i>)	22314 (06-30-11)
Voyageurs National Park (<i>Stamp Announcement 11-18</i>)	22306 (03-10-11)
Wedding Cake (<i>Stamp Announcement 11-15</i>)	22306 (03-10-11)
Wedding Roses (<i>Stamp Announcement 11-22</i>)	22307 (03-24-11)

Postmarks

Bryant Community Club Pictorial Postmark (<i>Correction</i>)	22314 (06-30-11)
Chautauqua County Bicentennial Station (<i>Update</i>)	22313 (06-16-11)
Naval Aviation Station Postmarks (<i>Corrections</i>)	22311 (05-19-11)
Special Philatelic Postmarks (<i>POM Revision</i>)	22312 (06-02-11)
ZIP Meets Date Station Postmark Withdrawn and Cancelled (<i>Update</i>)	22305 (02-24-11)

Remaining on Sale, Removed From Sale, and Approved for Sale

Stamp Stock Items Withdrawn From Regular Sale and From Sale at Philatelic Centers	22305 (02-24-11)
Stamp Stock Items Withdrawn From Regular Sale and From Sale at Philatelic Centers	22312 (06-02-11)

Stamps and Postal Stationery

2011 Stamps and Postal Stationery	22304 (02-10-11)
2011 Stamps and Postal Stationery	22307 (03-24-11)
2011 Stamps and Postal Stationery	22312 (06-02-11)

POSTAGE-PAID GREETING CARDS

Hallmark and Postal Service Launch Postage-Paid Greetings — Barcoded Envelopes and Scanning Technology Innovate Card-Sending	22307 (03-24-11)
---	------------------

POSTAL OPERATIONS MANUAL

Carrier Release Program Changes (<i>POM Revision</i>)	22305 (02-24-11)
Collection Services (<i>POM Revision</i>)	22313 (06-16-11)
Discontinuance Procedures (<i>POM Revision</i>)	22314 (06-30-11)
Establishment of City Delivery Service (<i>POM Revision</i>)	22306 (03-10-11)
Special Philatelic Postmarks (<i>POM Revision</i>)	22312 (06-02-11)

POSTERS**See also POW-MIA Flags.**

Before You Put That Resume in the Mail Ethics Poster...	22311 (05-19-11)
Commuter Program 2011	22303 (01-27-11)
FLTCIP Open Season: April 4–June 24, 2011	22309 (04-21-11)
Food Drive Poster	22310 (05-05-11)
Notice for Postal Employees Under Age 26 Who Have a Postal or Federal Parent	22308 (04-07-11)
The Federal Long Term Care Insurance Program Open Season: April 4 Through June 24, 2011	22311 (05-19-11)

POST OFFICE BOXES

PO Boxes...Offering a Great Value	22302 (01-13-11)
-----------------------------------	------------------

POW-MIA FLAGS

Displaying the U.S. Flag and the POW-MIA Flag	22309 (04-21-11)
Displaying the U.S. Flag and the POW-MIA Flag	22310 (05-05-11)
Displaying the U.S. Flag and the POW-MIA Flag	22311 (05-19-11)
Displaying the U.S. Flag and the POW-MIA Flag	22312 (06-02-11)
Displaying the U.S. Flag and the POW-MIA Flag	22313 (06-16-11)

PRICES

April 17, 2011, Domestic and International Mailing Services Price Changes (<i>Field Information Kit</i>)	22306 (03-10-11)
Price Reduction on all Photostamps Kits	22309 (04-21-11)
Prices for International Mailing Products (<i>IMM Revision</i>)	22306 (03-10-11)

PUBLICATIONS**See also Directives and Forms Update and Mover's Guide.**

Clarification of Packaging Standards for Mailable Explosives (<i>Publication 52 Revision</i>)	22309 (04-21-11)
Publication 521, EAP Wallet Card, Has Been Revised	22310 (05-05-11)
Threat Assessment Team Guide (<i>Publication 108 Revision</i>)	22312 (06-02-11)

PUBLICITY KITS

Go Green Forever Stamps (<i>Publicity Kit</i>)	22307 (03-24-11)
Grow Your Business Days Publicity Kit	22312 (06-02-11)
National Dog Bite Prevention Week, May 15–21, 2011	22310 (05-05-11)
National Passport Day in the USA — April 9, 2011 (<i>Publicity Kit</i>)	22307 (03-24-11)

-R-**RETAIL**

Gift Cards Market Test Launch	22312 (06-02-11)
Gift Cards Market Test Launch	22313 (06-16-11)
U.S. Postal Service Expands Access to 100,000 Locations	22312 (06-02-11)

- S -**SAFETY AND HEALTH**

Statutory Requirement to Review and Post OSHA Form 300A Summary for Calendar Year 2010 (<i>Establishment and Installation Heads</i>)	22302 (01-13-11)
---	------------------

Stamps

See *Philately*.

SUPPLY MANAGEMENT

Contracting Officers' Representatives	22312 (06-02-11)
eBuy2 Trash Suppliers for Payment Request Module	22311 (05-19-11)
February 2011 Semi-Annual Capital Property Review (<i>Headquarters Managers and Field Installation Heads</i>)	22302 (01-13-11)
Important Postal Voyager Fleet Card Updates	22307 (03-24-11)
Important Postal Voyager Fleet Card Updates	22308 (04-07-11)
Industrial Equipment Responsibility Shifting to Vehicles Category Management Center	22303 (01-27-11)
Interest Rate on Contract Claims	22302 (01-13-11)
Requirements for Reconciling Postal Voyager Fleet Card Purchases	22303 (01-27-11)
Sale of USPS Personal Property	22302 (01-13-11)
Voyager eFleet Card Reconciliation Report and Training	22310 (05-05-11)
What's New in eBuy2? A Greener Choice ... Excess Items Catalog	22306 (03-10-11)

SUSTAINABILITY

Go Green — It's Easier Than You Think	22308 (04-07-11)
Lean Green Teams Promote Resource Conservation and Save the Postal Service Money	22305 (02-24-11)

-V-**VOICE OF THE EMPLOYEE**

Voice of the Employee — Your Opinion Matters	22309 (04-21-11)
--	------------------



475 L'ENFANT PLAZA SW
WASHINGTON DC 20260-3100

First-Class Mail
Postage & Fees Paid
USPS
Permit No. G-10

The background of the main graphic is a collage of US currency and the US Capitol dome. The text "USPS" is written in a large, bold, white, sans-serif font with a black outline. A registered trademark symbol (®) is located at the top right of the "S".

USPS[®]

receives no
federal tax
dollars for its
operations.