

POSTAL BULLETIN

PUBLISHED SINCE MARCH 4, 1880

PB 22235, June 19, 2008

IT'S A NEW BALL GAME IN SHIPPING.

USPS makes it easy to "pitch in for baseball."



See page 5



Also on the Web:

- For customers at www.usps.com/cpim/ftp/bulletin/pb.htm
- For employees at <http://blue.usps.gov>

CONTENTS

USPSNEWS@WORK	3
“TAKE ME OUT TO THE BALL GAME” STAMP	5
POLICIES, PROCEDURES, AND FORMS UPDATES	
Manuals	
DMM Revision: Labeling List Changes	16
DMM Revision: New Pressure-Sensitive Barcoded Bundle Labels	21
DMM Revision: Advance Notice — Address Facing Standards for Presort Bundles on Pallets	30
DMM Revision: Commercial Base Pricing for Priority Mail Open and Distribute	31
ELM Revision: Work Clothes and Uniforms	32
POM Revision: Guidelines for the Purchasing and Sale of Local Commemorative Envelopes	33
Manuals (Continued)	59
Publications	
Publication 431 Revision: Changes to Post Office Box Service and Caller Service Fee Groups	62
Management Instructions	
MI EL-890-2008-2, National Storage Tank Program: Storage Tank and Bulk Storage Container Management ..	62
INFORMATION DESK	
Delivery	
New Notice Left and Return Guidelines	63
Marketing	
Mail Alert	65
New Express Mail EP-13L Legal Size Envelope	66
Philately	
Stamp Announcement 08-29: Celebrate!	67
Stamp Announcement 08-30: American Clock	69
Stamp Announcement 08-31: Vintage Black Cinema	70
Stamp Announcement 08-32: Take Me Out to the Ball Game	72
Updated Announcement 08-E: 2008 Stamps and Postal Stationery	74

Update: Charles and Ray Eames Stamp First Day of Issue Postmark Address	76
Pictorial Postmarks Announcement	77
How to Order the First Day of Issue Digital Color or Traditional Postmarks	88
Public Affairs and Communications	
Correction: Charles and Ray Eames Stamps Publicity Kit ..	90
Supply Management	
USPS SmartPay Purchase Cardholders Get Publications Discount	95

PULL-OUT INFORMATION

Fraud	
Withholding of Mail Orders	39
Invalid Express Mail Corporate Account Numbers	40
Missing, Lost, or Stolen U.S. Money Order Forms	42
Missing, Lost, or Stolen Canadian Money Order Forms ..	47
Verifying U.S. Postal Service Money Orders	50
Counterfeit Canadian Money Order Forms	50
Toll-Free Number Available to Verify Canadian Money Orders	50
Other Information	
Overseas Military Mail	52
Thrift Savings Plan Fact Sheet	57

Postal Bulletin Index

Annual Index

PB 22224 (1-17-08)



Vintage Black Cinema
stamps

Ordering Information: Following is the list of postal stock numbers (PSNs) to use when ordering copies of the *Postal Bulletin* from the MDC:

PB 22235: 7690-10-000-6451	PB 22228: 7690-10-000-6444	PB 22220: 7690-09-000-9371	PB 22212: 7690-09-000-9363
PB 22234: 7690-10-000-6450	PB 22227: 7690-10-000-6443	PB 22219: 7690-09000-9370	PB 22211: 7690-09-000-9362
PB 22233: 7690-10-000-6449	PB 22226: 7690-10-000-6442	PB 22218: 7690-09-000-9369	PB 22210: 7690-09-000-9361
PB 22232: 7690-10-000-6448	PB 22225: 7690-10-000-6441	PB 22217: 7690-09-000-9368	PB 22209: 7690-09-000-9360
PB 22231: 7690-10-000-6447	PB 22224: 7690-09-000-9375	PB 22216: 7690-09-000-9367	PB 22208: 7690-09-000-9359
PB 22230A: 7690-10-000-8803	PB 22223: 7690-09-000-9374	PB 22215: 7690-09-000-9366	PB 22207: 7690-09-000-9358
PB 22230: 7690-10-000-6446	PB 22222: 7690-09-000-9373	PB 22214: 7690-09-000-9365	PB 22206: 7690-09-000-9357
PB 22229: 7690-10-000-6445	PB 22221: 7690-09-000-9372	PB 22213: 7690-09-000-9364	PB 22205: 7690-09-000-9356

USPSNEWS@WORK

“Root, root, root for the home team...”

The most popular song in baseball, “Take Me Out to the Ball Game,” is getting its own stamp. The seventh-inning sing-along celebrates its 100th anniversary this year, and USPS is covering all the bases for this one.



The *Take Me Out to the Ball Game* stamp will be officially dedicated Wednesday, July 16, in a ceremony held on the White House lawn. But it's our efforts with local communities that are really going to bring the joy of this song to baseball fans all across the country.

The Postal Service has teamed up with Little League Baseball and Pitch In For Baseball to promote the stamp in communities across the nation. Pitch In For Baseball's mission is to help kids all over the world by sharing the great American pastime. They collect and give baseball equipment and other assistance to young people around the world. Their motto says it all: *Let your equipment play extra innings.*

Postmasters from coast to coast are being asked to plan a homerun event to sell the stamp and encourage their customers to collect “gently used” or new baseball equipment — mainly baseball gloves. Our new Priority Mail Large Flat-Rate Box is perfect for shipping, and our new online Click-N-Ship discounts will make it easier and more affordable to send equipment to Pitch In For Baseball.

For more information, see pages [5-15](#) and [72-73](#).

USPS celebrates 150th worksite with VPP status

When the Lake Orion, MI, Post Office recently earned Voluntary Protection Programs (VPP) status from the Occupational Safety and Health Administration (OSHA), it helped USPS reach a safety milestone.



Lake Orion is the Postal Service's 150th worksite to achieve VPP status — OSHA's highest safety award — since USPS entered the program in 2001.

Setting VPP milestones is not new at the Postal Service. In July 2005, USPS became the first federal organization to be accepted into the VPP corporate pilot program, a streamlined application and onsite evaluation process only for corporations dedicated to VPP.

OSHA representatives have praised USPS for its attention to the health and safety of its workers. “The Postal Service has consistently demonstrated a strong commitment to employee safety and health,” OSHA Area Director Robert Szymanski said to employees of Pittsburgh's Bulk Mail Center and Bethel Park Post Office. “You represent the cream of the crop.” Both worksites recently earned VPP status.

Letter carrier protects the mail

Glenn Moore helped stamp out mail fraud.

The Mobile, AL, loop station letter carrier was prepping his mail for delivery when he noticed one address receiving multiple credit cards from the same company. But each mailpiece was addressed to a different person. And Moore didn't recognize any of the names.



Mobile, AL, Loop Station Letter Carrier Glenn Moore.

Moore showed the letters to Customer Services Manager Sharon Shelter, who called Postal Inspectors. The Inspectors told them to hold the mail.

An investigation led Postal Inspectors to a suspect, who they allege is responsible for \$103,000 in fraud losses. An indictment is expected.

Hurricane season begins this month

Hurricane activity during the last two years has been moderate. But 2008 could be different. The National Oceanic and Atmospheric Administration is predicting the possibility of more severe hurricanes this year.



That prediction comes on the heels of some of the worst tornadoes, high winds and winter flooding to hit the U.S. in recent years.

"We've already seen an unprecedented start this year, with severe weather affecting cities throughout the country," USPS Executive Director, National Preparedness, John Bridges said. "As summer approaches, we must be mindful of the possibilities for dangerous hurricanes, extreme winds, flooding, wildfires and downed power lines."

Bridges said the implications of violent weather calls for "launching a culture of preparedness, 24 x 7 x 365." Some simple steps to get ready include preparing an emergency supply kit, developing a communication plan and knowing where to go for local instructions.

Now is a good time to review with family and co-workers the possibility of potential disasters and why it's necessary to prepare for them. Go to: <http://www.nhc.noaa.gov/HAW2/english/intro.shtml> for more information on how to prepare for violent weather.

Elektra-fyin'!

Elektra, a retail chain with more than a 1,000 stores across Central and South America, wanted to make it easier for Mexican-Americans to buy appliances and other household goods for family members at local stores in Mexico.

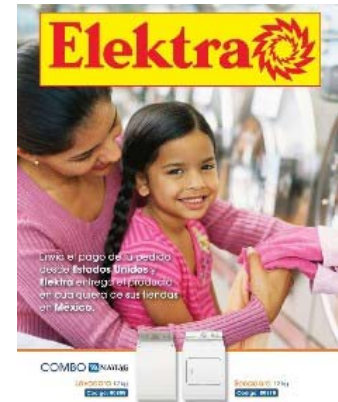

The answer: catalog mailings and call centers to process U.S. orders, coupled with a system for the Mexican stores to verify payment and the recipient's identification.

USPS Global Account Manager Alfredo Villaescusa in Tucson, AZ, worked with Elektra. The first mailing of 220,000 catalogs was delivered last month in Chicago. Others are planned for New York, Los Angeles and Austin, TX. The company also is considering USPS to mail account statements in the future.

Current revenue from this account is \$103,400 monthly — or an impressive \$1.24 million annually.

USPS National Emergency Hotline
Is your facility operating?
Call 888-363-7462

"Take Me Out to the Ball Game" Stamp

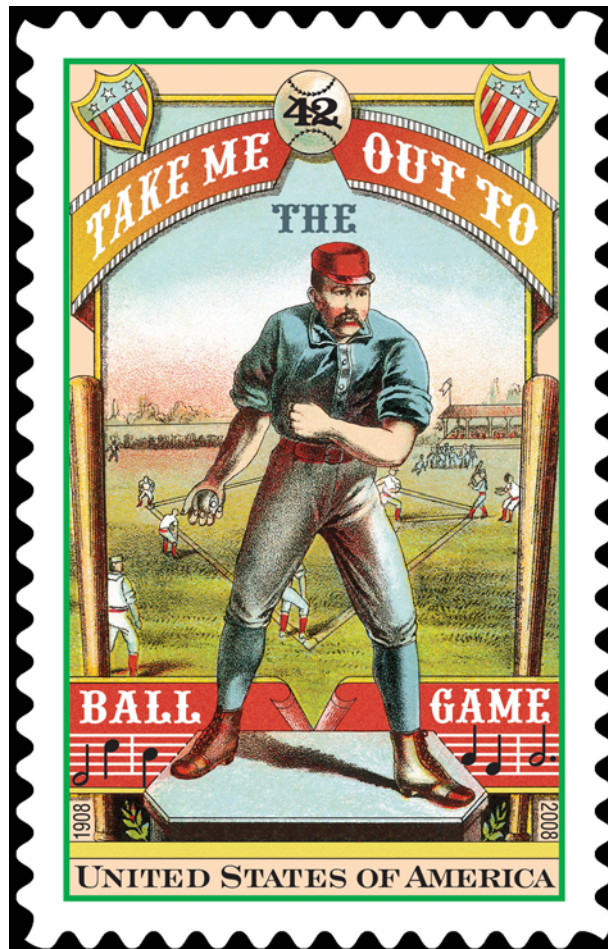

Postmaster Kit

National Dedication

July 16, 2008

"Take me out to the ball game,
Take me out with the crowd.
Buy me some peanuts and cracker jack,
I don't care if I never get back,
Let me root, root, root for the home team,
If they don't win it's a shame.
For it's one, two, three strikes, you're out,
At the old ball game."

Contents

About the Stamp	7
History	7
Origin of the 7th Inning Stretch	7
Song Lyrics	8
Retail Take-One	9
Retail Counter Card	10
What We Are Doing	11
Event Ideas and Preparation	11
FAQs	11
Click-N-Ship Discounts	12
Retail Products	12
USPS.com/Baseball Landing Page	14
Pitch In For Baseball Information	14
Area Public Affairs and Communications Managers	15

About the Stamp

This 2008 stamp issuance commemorates the 100th anniversary of "Take Me Out to the Ball Game," one of the most popular baseball songs of all time. For decades, the song's catchy chorus has been part of the musical tradition at ballparks around the country, especially during the seventh-inning stretch.

The *Take Me Out to the Ball Game* stamp will be officially dedicated on Wednesday, July 16, 2008, in a ceremony held on the White House lawn.

This 42-cent stamp was created by Richard Sheaff. Since 1983, he has been a design consultant to the Citizens' Stamp Advisory Committee, and in that capacity has been responsible for the design or art direction of more than 300 U.S. postage stamps.

History

This year marks the 100th anniversary of the song.

Jack Norworth, a successful vaudeville entertainer and songwriter, wrote "Take Me Out to the Ball Game" in 1908 on some scrap paper on a train ride to Manhattan. Norworth provided those paper scrap lyrics to Albert Von Tilzer, who composed the music, which in turn was published by the York Music Company. Before the year was over, a hit song was born.

Jack Norworth spent 15 minutes writing this classic, which today is sung during the seventh inning stretch at nearly every ball park in the country.

Jack Norworth and Albert Von Tilzer were posthumously inducted into the Songwriters Hall of Fame in 1970. Over the course of a long and successful career, Norworth wrote or co-wrote thousands of other songs, including "Shine On, Harvest Moon" (1908). He died on September 1, 1959, in Laguna Beach, California. Albert Von Tilzer was equally prolific. He composed for Broadway and film and is remembered for his popular work "I'll Be With You in Apple Blossom Time" (1920). He died on October 1, 1956, in Los Angeles, California.

The original, handwritten lyrics of Norworth and Von Tilzer's most celebrated collaboration now reside among the treasured collections of the National Baseball Hall of Fame and Museum in Cooperstown, New York.

Origin of the 7th Inning Stretch

The seventh inning stretch is a time-honored baseball custom in which the fans ritualistically stand and stretch before their team comes to bat in the seventh inning. This is done not only to relieve stiff muscles due to sitting the previous six innings, but perhaps also to bring luck to one's team (an association with the number 7 and good luck, maybe?).

Unfortunately the exact origin of the custom is lost in the earliest days of the game. Baseball historian Dan Daniel is quoted by Zander Hollander (*Baseball Lingo*, 1967): "It probably originated as an expression of fatigue and tedium, which seems to explain why the stretch comes late in the game instead of at the halfway point."

The earliest reference that has surfaced appears in an 1869 letter from Harry Wright of the Cincinnati Red Stockings to a friend: "The spectators all arise between halves of the seventh inning, extend their legs and arms and sometimes walk about. In so doing, they enjoy the relief afforded by relaxation from a long posture upon hard benches."

The most popular story of its origin is also the most colorful. It was created in 1910 when President William Howard Taft, on a visit to Pittsburgh, went to a baseball game and stood up to stretch in the seventh inning. The crowd, thinking the chief executive was about to leave, stood up out of respect for the office.

The term itself can be traced back no further than 1920.

Song Lyrics

Take Me Out to the Ball Game — 1908 version

Katie Casey was base ball mad.
Had the fever and had it bad;
Just to root for the home town crew,
Ev'ry sou Katie blew.
On a Saturday, her young beau
Called to see if she'd like to go,
To see a show but Miss Kate said,
"No, I'll tell you what you can do."
"Take me out to the ball game,
Take me out with the crowd.
Buy me some peanuts and cracker jack,
I don't care if I never get back,
Let me root, root, root for the home team,
If they don't win it's a shame.
For it's one, two, three strikes, you're out,
At the old ball game."
Katie Casey saw all the games,
Knew the players by their first names;
Told the umpire he was wrong,
All along good and strong.
When the score was just two to two,
Katie Casey knew what to do,
Just to cheer up the boys she knew,
She made the gang sing this song:
"Take me out to the ball game,
Take me out with the crowd.
Buy me some peanuts and cracker jack,
I don't care if I never get back,
Let me root, root, root for the home team,
If they don't win it's a shame.
For it's one, two, three strikes, you're out,
At the old ball game."

Take Me Out to the Ball Game — 1927 version

Nelly Kelly love baseball games,
Knew the players, knew all their names,
You could see her there ev'ry day,
Shout "Hurray," when they'd play.
Her boy friend by the name of Joe
Said, "To Coney Isle, dear, let's go,"
Then Nelly started to fret and pout,
And to him I heard her shout.
"Take me out to the ball game,
Take me out with the crowd.
Buy me some peanuts and cracker jack,
I don't care if I never get back,
Let me root, root, root for the home team,
If they don't win it's a shame.
For it's one, two, three strikes, you're out,
At the old ball game."
Nelly Kelly was sure some fan,
She would root just like any man,
Told the umpire he was wrong,
All along, good and strong.
When the score was just two to two,
Nelly Kelly knew what to do,
Just to cheer up the boys she knew,
She made the gang sing this song.
"Take me out to the ball game,
Take me out with the crowd.
Buy me some peanuts and cracker jack,
I don't care if I never get back,
Let me root, root, root for the home team,
If they don't win it's a shame.
For it's one, two, three strikes, you're out,
At the old ball game."

Retail Take-One

Front

Celebrate the "Take Me Out to the Ball Game" Centennial!

It's been 100 years since Jack Norworth first wrote "Take Me Out to the Ball Game," and it's still growing in popularity.

Sung by fans in homes and stadiums across the country, it has become an iconic song, synonymous with America's pastime.

The United States Postal Service® has teamed up with Little League® to celebrate the 100th anniversary and the "Take Me Out to the Ball Game" commemorative stamp.

Pick up your own piece of history today. Look for the "Take Me Out to the Ball Game" stamp available now.

Visit usps.com/baseball for the stamp and other baseball merchandise.



The Little League name and logo are registered trademarks and are used through permission of Little League Baseball, Incorporated. ©2008 United States Postal Service. Eagle Symbol and logotype are registered trademarks of the United States Postal Service. BG08-CCZ-TO-400 Take One



Back



Help Pitch In For Baseball.



For years, baseball has captured our hearts and inspired millions of children to reach for their dreams.

Pitch In For Baseball® is a non-profit organization, which helps kids all over the world by sharing the great game of baseball. The organization collects and gives baseball equipment and other assistance to young people around the world.

The United States Postal Service® has partnered with Pitch In For Baseball to further this great effort, and you can help by donating your used gloves. To learn more, visit pitchinforbaseball.org for details.

The new Priority Mail® Large Flat Rate Box makes it easy for you to help Pitch In For Baseball—ship as many gloves as you can fit for only \$12.95.**

Let your equipment play extra innings and give the gift of baseball to a child today. Send your gloves to:



Pitch In For Baseball
1901 Pennsylvania Avenue
Fort Washington, PA 19034

Visit usps.com/baseball for more details.

*Pitch In For Baseball is a 501(c)(3) charity organization. Donations of equipment and money are tax deductible to the fullest extent under U.S. tax law. Please consult your tax advisor as to the exact deduction you are entitled to.
**Ship up to 70 lbs. domestically and 20 lbs. internationally. Certain limitations apply. Contact your Retail Associate or visit usps.com for details.

Retail Counter Card

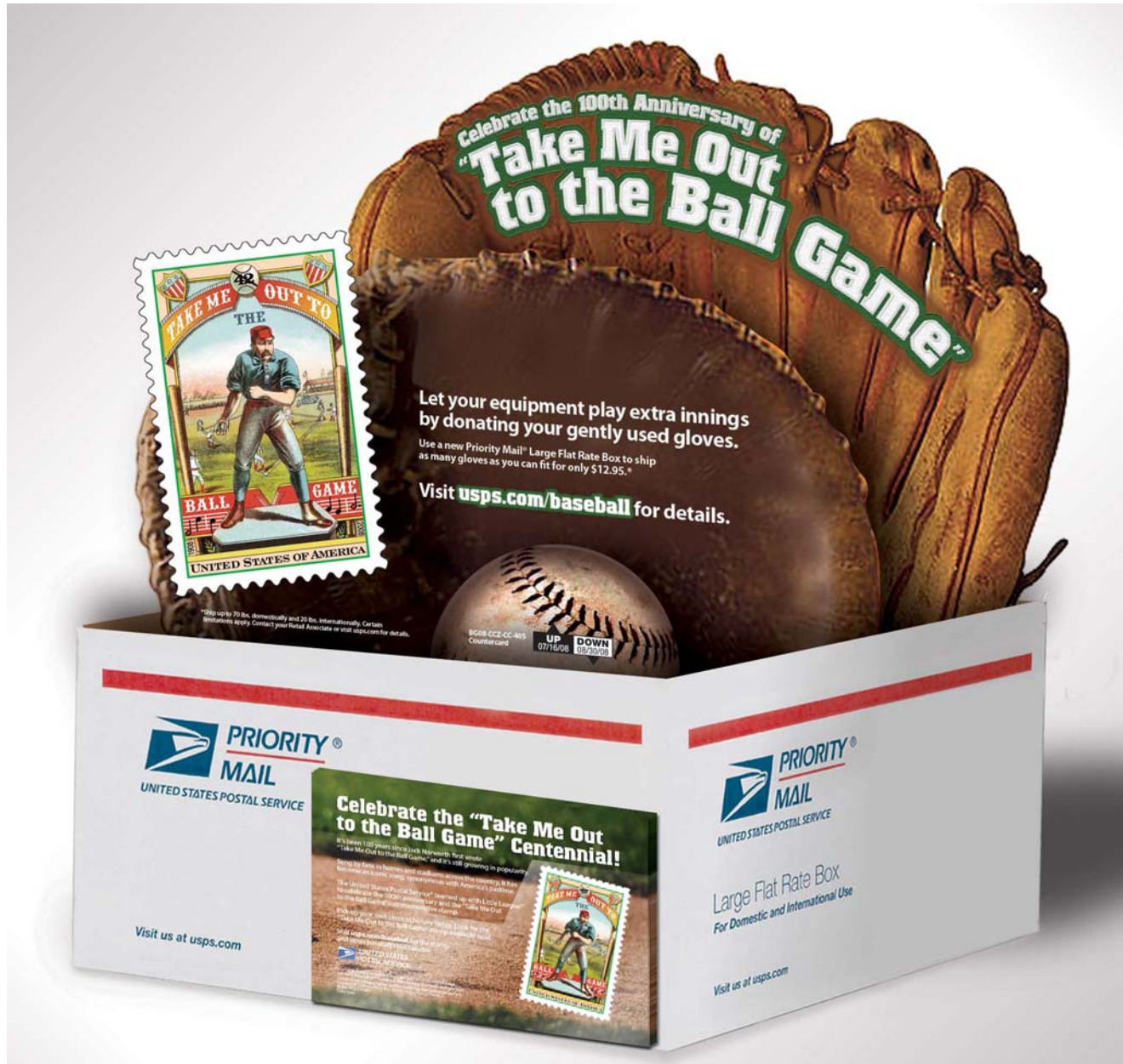

What We Are Doing

We have teamed up with Little League Baseball and Pitch In For Baseball to promote this stamp in communities across the country. Pitch In For Baseball's mission is to help kids all over the world by sharing the great American pastime. They collect and give baseball equipment and other assistance to young people around the world.

Their motto says it all: *Let your equipment play extra innings.*

Postmasters from coast to coast are being asked to plan a homerun event to sell the stamp and encourage their customers to collect "gently used" or new baseball equipment (mainly baseball gloves). Our new Priority Mail® Large Flat-Rate Box is perfect for shipping, and our new online Click-N-Ship® discounts will make it easier and more affordable to send equipment to Pitch In For Baseball.

The stamp will be promoted in all retail outlets and online at www.usps.com/Baseball.

Event Ideas and Preparation

Step up to the plate for Benjamin Award opportunities and Business Connect™ possibilities.

Unveil and sell the stamp and encourage your customers to collect and send new and "gently used" equipment for children around the world.

- Contact your local Public Affairs and Communications representative for assistance (see page [15](#)).
- Set the day and location of your event.
- Contact one, some, or all of the following to participate:
 - Little League team.
 - Minor League team.
 - Major League team.
 - Military base.
 - Kiwanis Club, Rotary Club, Elk's Lodge, Moose Lodge, Lion's Club, Knights of Columbus, and other community and civic groups.
 - Youth organizations (Boy Scouts, Girl Scouts, etc.).
 - Schools.
 - Sporting goods stores.
- Notify the community of the event using broadcast and print media.
- Have Priority Mail Large Flat-Rate Boxes on hand for customers to use.
- If you'd like to sell merchandise at the event, you must purchase it beforehand using the information found under "Retail Products" (see pages [12-13](#)).

- Hand out the lyrics to the song.
- Get a blowup of the stamp image.

IDEA #1:

Host an event in your retail lobby. Request that customers bring in their gently used equipment. Have the blowup of the stamp image veiled out in front. Have the new Priority Mail Large Flat-Rate Boxes and a computer and printer on hand. You and a participant can unveil the image, explain our relationship with Pitch In For Baseball, and then give customers a demonstration on how easy it is to use Click-N-Ship service to mail their used equipment.

IDEA #2:

Instead of hosting an event in your retail lobby, host it at a local Little League game or at a local neighborhood baseball game. As information, Little League Baseball's regular season ends July 4, and if there is an All-Star game near you, that could present a good opportunity. More information on games and schedules can be found at www.littleleague.org.

FAQs

1. When and where will the *Take Me Out to the Ball Game* stamp be dedicated?

The stamp will be dedicated on Wednesday, July 16, 2008, in Washington, DC, at an event at the White House.

2. Will this stamp have a nationwide first day of issuance?

Yes. The stamp will be available across the country on July 16.

3. Who pays the postage to send the "gently used" equipment to Pitch In For Baseball?

Our customers will pay the postage. We want them to collect the equipment and send it to the company. You can stress how easy and convenient our Priority Mail Large Flat-Rate Boxes are to use and how they will get a discount by using Click-N-Ship service on USPS.com®.

4. How do you define "gently used"?

Pitch In For Baseball defines "gently used" as items that are not damaged or in need of repair. The best way to think about something being "gently used" is if you would feel comfortable giving it to a friend or family member. If in doubt, go ahead and send it in.

5. Do I have to plan an event in July?

No. You have all summer to plan an event.

6. Will the stamps be disseminated nationwide prior to July 16 so we will have them on hand for the national first day of issuance?

Yes.

7. When will I receive my POP kit?

POP kits will be received in the office the week of June 23, and you need to save the baseball POP to put up on July 16.

8. How long will this promotion be in retail?

The baseball POP in retail will be up from July 16 to August 30.

Click-N-Ship Discounts

Save time and money by shipping online. Discounts are available on Express Mail[®] service, Priority Mail service, and flat-rate shipping using Click-N-Ship service and PC Postage[®] service on USPS.com. See the following charts for additional information.

Express Mail Retail and Online Pricing

	Zones: Local, 1, & 2 (up to 150 miles)	With Online Discount	Zone 3 (150–300 miles)	With Online Discount
1/2 lb	\$12.60	\$12.22	\$14.65	\$14.21
1 lb	\$14.55	\$14.11	\$19.00	\$18.43
2 lbs	\$15.70	\$15.23	\$20.15	\$19.55
3 lbs	\$16.55	\$16.15	\$21.35	\$20.71

Priority Mail Retail and Online Pricing

	Zones: Local, 1, & 2 (up to 150 miles)	With Online Discount	Zone 3 (150–300 miles)	With Online Discount
1 lb	\$4.80	\$4.75	\$4.80	\$4.75
2 lbs	\$4.80	\$4.75	\$5.05	\$4.75
3 lbs	\$5.20	\$4.86	\$5.95	\$5.59

Flat-Rate Retail and Online Pricing

	Domestic Flat Rate	With Online Discount
Priority Mail Flat-Rate Envelope	\$4.80	\$4.75
Priority Mail Flat-Rate Box	\$9.80	\$9.30
New Large Priority Mail Flat-Rate Box	\$12.95	\$12.50
Express Mail Flat-Rate Envelope	\$16.50	\$16.00

Retail Products

These products (see page 13) are available to sell at events outside of the retail office, but not in the store. In-store items include available framed art and cachets.

Promotion. Postal Service Official Licensed Products

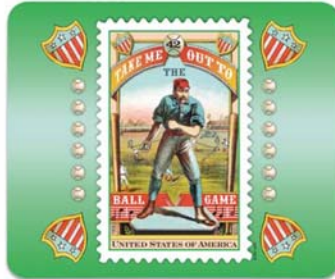

MOUSE PAD
Wholesale...\$4.00
Retail...\$7.95
ITEM# 23190277
7 3/4" x 9 1/4" deluxe foam mouse pad with fabric top. Decorated in the U.S.A.
Minimum Order.....6



Reverse Side

FASHION TOTE BAG
Wholesale...\$7.50
Retail...\$14.95
ITEM# 23190280
High quality, natural 12 oz. canvas, nylon lined tote with inside pocket, outside zippered pocket.
Minimum Order.....6



Reverse Side

CLASSIC TOTE
Wholesale...\$6.00
Retail...\$11.95
ITEM# 23190279
Natural canvas tote with sturdy handles holds it all. Measures 16" x 18" with 5" gusset.
Minimum Order.....6



Reverse Side

T-SHIRT BEAR
Wholesale...\$6.00
Retail...\$11.95
ITEM# 23190278
Super-soft golden t-shirt bear.
Minimum Order.....6

ORDER REQUIREMENTS: Minimum \$100.00 order. Prices valid only with 7 working day advance order. Rush orders call for pricing.



U.S. Allegiance Inc.
www.ipledge.com

U.S. ALLEGIANCE, INC. • 63075 NE 18TH STREET • BEND, OR • 97701 • WWW.IPLEDGE.COM
PH: 541-330-6282 • FX: 541-330-6268

Products featured in this promotion are for individual purchases or Postal Service promotional events. These items are *not* for resale in Postal Service retail stores.



The playing cards above will be available wholesale beginning July 27 for \$2.50 each in minimum packs of 12. They can be ordered by contacting:

JAIME EDRY
SALES AND MARKETING COORDINATOR
SCHYLLING ASSOCIATES
306 NEWBURYPORT TPKE
ROWLEY MA 01969
Telephone: 800-541-2929
Fax: 978-948-0860
e-mail: Jaime@Schylling.com

USPS.com/Baseball Landing Page

Beginning July 16, this landing page will become accessible. This site will connect customers to The Postal Store®, CardStore, and customized postage vendors — where there will be promotional codes for discounts — and customers can upload photos and insert them into a baseball-themed greeting card, postcard, or stamp image.

Pitch In For Baseball Information

Let Your Equipment Play Extra Innings

Pitch In For Baseball's mission is to help kids and make friends all over the world by sharing the great game of baseball. They collect and give baseball equipment and other assistance to young people in underserved communities around the globe.

Pitch In For Baseball has four goals:

1. To support the growth of baseball in the U.S. and overseas.
2. To give kids equipment so they can get out, have fun, and stay healthy.
3. To teach kids important lessons through baseball like teamwork and sportsmanship.
4. To make friends across the world through America's pastime.

Though invented in the U.S., many countries embrace baseball. Young players in the Pacific Rim and Latin America play the game with as much joy and success as kids in North America. Everywhere people play baseball, it becomes an important part of the culture and teaches kids many important lessons like teamwork and sportsmanship. It also gives kids the chance to be active, get fit, and have fun.

Step Up to the Plate

The gloves, bats, and other baseball equipment that are sitting in your closet or garage now can open a whole world of opportunities for a kid. Pitch in your gently used equipment or donate money to give the gift of baseball to a deserving child.

They're accepting donations of new or gently used equipment such as the following:

- Youth gloves.
- Youth cleats.

- Youth aluminum bats.
- Youth catcher’s gear.
- Instructional books and videos.
- Teaching aids such as batting tees.

What is the definition of “gently used”?

“Gently used” items are not damaged or in need of repair. The best way to think about something being “gently used” is if you would feel comfortable giving it to a friend or family member. If in doubt, go ahead and send it in.

Pitch It Right In Here

If you have a large quantity of items to send to Pitch In For Baseball, group the items by category. For example, ship bats in one box, gloves in another, etc.

If you are near Philadelphia, Pennsylvania, and have a large donation, you may choose to drive the items to the organization and see their operations first hand.

Who They Help

Kids all over the world enjoy the game of baseball. And through Pitch In For Baseball, even kids in impoverished communities can get the chance to play this wonderful game. The communities served often are struggling for their basic needs. We want to make sure that the kids in those communities aren’t overlooked.

Baseball gives them the structure and freedom to be kids so they can make good decisions for their future. Kids not only have fun, but also learn important lessons for their future like teamwork, sportsmanship, and dealing with adversity.

They ship new and gently used equipment to children all over the world, as well as here in the U.S. Anyone is eligible, so long as the community has a genuine need for youth baseball and softball equipment and the kids want to have

fun. They normally work with leagues and programs in the community that have the ability to distribute the equipment and have a demonstrated track record of working with kids.

Collected equipment is sent to:

PITCH IN FOR BASEBALL
1901 PENNSYLVANIA AVE
FORT WASHINGTON PA 19034

www.pitchinforbaseball.org

Little League Baseball

Little League Baseball is the largest youth sports organization in the world. Founded in 1939 in Williamsport, Pennsylvania, today Little League boasts over 2.1 million members in 75 countries.

www.littleleague.org

Minor League Baseball

The National Association of Professional Baseball Leagues, now known as Minor League Baseball, was formed on September 5, 1901, from a meeting of Minor League executives at the Leland Hotel in Chicago.

Almost every player who ever played Major League Baseball got his start with a team in the National Association. All Major League umpires got their start in National Association games.

www.minorleaguebaseball.com

Major League Baseball

Major League Baseball (MLB) International actively supports the growth of baseball through development programs in more than 60 countries. From introducing the game to kids through grassroots initiatives to targeting elite coaches and players for long-term, sustained development, MLB International is dedicated to expanding the game around the world.

www.mlb.com

Area Public Affairs and Communications Managers

Area	Name	Work Phone	E-mail Address
Cap Metro	Deborah Yackley	301-548-1465	deborah.a.yackley@usps.gov
Eastern	Paul Smith	215-931-5054	paul.f.smith@usps.gov
Great Lakes	Jim Mruk	630-539-6565	james.a.mruk@usps.gov
New York	Monica Hand	212-330-3167	monica.a.hand@usps.gov
Northeast	Debra Hawkins	860-285-7265	debra.a.hawkins@usps.gov
Pacific	Don Smeraldi	323-586-1210	don.a.smeraldi@usps.gov
Southeast	Larry Dingman	901-747-7544	larry.d.dingman@usps.gov
Southwest	Luis Casanova	214-819-8748	luis.m.casanova@usps.gov
Western	Teresa Rudkin	303-313-5130	teresa.rudkin@usps.gov

Policies, Procedures, and Forms Updates

Manuals

DMM Revision: Labeling List Changes

Effective June 5, 2008, we revised Labeling List(s) L002, L005, L006, L007, L009, L010, L011, L201, L601, L603, L604, L606, and L801 of the *Mailing Standards of the United States Postal Service, Domestic Mail Manual (DMM®)* to reflect changes in mail processing operations. Mailers are encouraged to label according to these revised lists immediately but *must* comply with these changes no later than August 17, 2008.

Mailing Standards of the United States Postal Service, Domestic Mail Manual (DMM)

* * * * *

Index and Appendices

* * * * *

Labeling Lists

L000 General Use

L002 3-Digit ZIP Code Prefix Matrix

3-Digit ZIP Code Prefix	Column A	Column B	Column C
Change From:			
480	ROYAL OAK MI 480	ROYAL OAK MI 480	SCF ROYAL OAK MI 480
Change To:			
480	METROPLEX MI 480	METROPLEX MI 480	SCF METROPLEX MI 480
Change From:			
483	ROYAL OAK MI 483	ROYAL OAK MI 483	SCF ROYAL OAK MI 480
Change To:			
483	METROPLEX MI 483	METROPLEX MI 483	SCF METROPLEX MI 480

* * * * *

L005 3-Digit ZIP Code Prefix Groups – SCF Sortation

* * * * *

Column A	Column B
Change From:	
480, 483	SCF ROYAL OAK MI 480
Change To:	
480, 483	SCF METROPLEX MI 480

* * * * *

L006 5-Digit Metro Scheme

* * * * *

3-Digit ZIP Codes	Column A	Column B	Column C
Change From:			
606, 608	60601-60612, 60615-60617, 60619-60624, 60628, 60629, 60632, 60633, 60636-60638, 60643, 60644, 60649, 60651-60655, 60661, 60663-60665, 60667-60675, 60677-60688, 60690, 60691, 60693-60697, 60699, 60803-60805, 60827	606, 608	CHICAGO IL 606
Change To:			
606, 608	60601-60612, 60615-60617, 60619-60624, 60628, 60629, 60632, 60633, 60636-60638, 60642-60644, 60649, 60651-60655, 60661, 60663-60665, 60667-60675, 60677-60688, 60690, 60691, 60693-60697, 60699, 60803-60805, 60827	606, 608	CHICAGO IL 606

* * * * *

L007 5-Digit Scheme – Periodicals, Standard Mail, and Package Services Flats in Bundles

* * * * *

Column A	Column B
Delete:	
22041, 22043	FALLS CHURCH VA 22041
Delete:	
22040, 22046	FALLS CHURCH VA 22040
Delete:	
34207, 34209, 34210, 34280-34282	BRADENTON FL 34207
34205, 34206, 34208	BRADENTON FL 34208
34232, 34233, 34238, 34240, 34241	SARASOTA FL 34232
34230, 34234-34237, 34243	SARASOTA FL 34234
34265, 34266, 34269	ARCADIA FL 34265
34284, 34285, 34292, 34293	VENICE FL 34284
34274, 34275, 34286-34289	NORTH PORT FL 34286

* * * * *

L009 Mixed ADCs – Periodicals, Standard Mail, and Package Services Flats and Irregular Parcels

* * * * *

Column A	Column B	Mail Class
Change From:		
005, 068-079, 085-089, 100-119, 124-127	MXD DV DANIELS NJ 07099	
Change To:		
005, 068-079, 085-089, 100-119, 124-127	MXD DV DANIELS NJ 07099	PER
Change From:		
298, 300-312, 317-319, 350-352, 354-368, 373, 374, 377-379, 398, 399	MXD ATLANTA GA 303	PKG SVCS, STD
Change To:		
298, 300-312, 317-319, 350-352, 354-368, 373, 374, 377-379, 398, 399	MXD ATLANTA GA 303	PER, PKG SVCS, STD
Change From:		
500-516, 520-528, 612, 680, 681, 683-689	MXD DES MOINES IA 500	
Change To:		
500-509, 520-528, 612	MXD DES MOINES IA 500	
Change From:		
730, 731, 734-738, 740, 741, 743-746, 748, 749	MXD OKLAHOMA CITY OK 730	
Change To:		
730, 731, 734-738, 740, 741, 743-749	MXD OKLAHOMA CITY OK 730	
Change From:		
706, 710-712, 718, 733, 747, 750-799, 885	MXD NORTH TEXAS TX 750	PER
Change To:		
706, 710-712, 718, 733, 750-799, 885	MXD NORTH TEXAS TX 750	PER
Change From:		
706, 710-712, 718, 733, 747, 760-799, 885	MXD FT WORTH TX 760	PKG SVCS, STD
Change To:		
706, 710-712, 718, 733, 760-799, 885	MXD FT WORTH TX 760	PKG SVCS, STD
Change From:		

Column A	Column B	Mail Class
690-693, 800-816, 820, 822-831, 856, 857	MXD DENVER CO 800	
Change To: 800-816	MXD DENVER CO 800	
Change From: 832-834, 836, 837, 840-847, 898, 979	MXD SALT LAKE CITY UT 840	
Change To: 840-847, 898	MXD SALT LAKE CITY UT 840	
Change From: 850, 852, 853, 855, 859, 860, 863, 864	MXD PHOENIX AZ 852	
Change To: 850, 852, 853, 855-857, 859, 860, 863	MXD PHOENIX AZ 852	
Change From: 889-891, 893, 900-908, 910-928, 930-935	MXD LOS ANGELES CA 901	
Change To: 900-908, 910-928, 930-935	MXD LOS ANGELES CA 901	
Change From: 894, 895, 897, 936-961	MXD OAKLAND CA 945	
Change To: 936-960	MXD OAKLAND CA 945	
Change From: 835, 838, 970-978, 980-986, 988-994, 998, 999	MXD SEATTLE WA 980	
Change To: 835, 838, 980-985, 988-994, 998, 999	MXD SEATTLE WA 980	
Add: 005, 068-079, 085-089, 100-119, 124-127	MXD BMC NEW JERSEY NJ 00102	PKG SVCS, STD
820, 822-831	MXD CHEYENNE WY 820	
463, 464, 530-532, 534, 535, 537-539, 600-611, 613	MXD BMC CHICAGO IL 60890	PKG SVCS, STD
530-532, 534, 535, 537-539, 600-611, 613	MXD CHI 2C METRO IL 60821	PER
510-516, 680, 681, 683-693	MXD OMAHA NE 680	
832-834, 836, 837, 979	MXD BOISE ID 836	
864, 889-891, 893-895, 897, 961	MXD LAS VEGAS NV 890	
970-978, 986	MXD PORTLAND OR 970	
Delete: 298, 300-312, 317-319, 350-352, 354-368, 373, 374, 377-379, 398, 399	MXD NORTH METRO GA 301	PER
463, 464, 530-532, 534, 535, 537-539, 600-611, 613	MXD IRVING PARK RD IL 607	PKG SVCS, STD
530-532, 534, 535, 537-539, 600-611, 613	MXD IRVING PARK RD IL 607	PER

* * * * *

L010 BMC/ASF Entry – Standard Mail Letters and Package Services Irregular Parcels

* * * * *

Column A	Column B
Change From: BMC Des Moines	MXD DES MOINES IA 500
Change To: BMC DES MOINES	MXD BMC DES MOINES IA 51799
Change From: BMC Minneapolis	MXD MINNEAPOLIS MN 555
Change To: BMC MINNEAPOLIS	MXD BMC MPLS/STP MN 55500
Change From: BMC Kansas City	MXD KANSAS CITY KS 660
Change To: BMC KANSAS CITY	MXD BMC KANSAS CITY KS 66399

Column A	Column B
Change From: BMC Denver	MXD DENVER CO 800
Change To: BMC DENVER	MXD BMC DENVER CO 800
Change From: BMC Seattle	MXD SEATTLE WA 980
Change To: BMC SEATTLE	MXD BMC SEATTLE WA 980

* * * * *

L011 Non-BMC/ASF Entry – Periodicals and Standard Mail Letters

* * * * *

Column A	Column B	Mail Class
Change From: 010-013, 035-037, 050-054, 056-069, 120-123, 128, 129	MXD HARTFORD CT 060	STD
Change To: 010-013, 035-037, 050-054, 056-069, 120-123, 128, 129	MXD HARTFORD CT 060	
Change From: 460-462, 465-469, 472-475, 478, 479	MXD INDIANAPOLIS IN 460	STD
Change To: 460-469, 472-475, 478, 479	MXD INDIANAPOLIS IN 460	STD
Change From: 463, 464, 606-608	MXD CHICAGO IL 606	STD
Change To: 606-608	MXD CHICAGO IL 606	STD
Change From: 850, 852, 853, 855, 859, 860, 863	MXD PHOENIX AZ 852	
Change To: 850, 852, 853, 855-857, 859, 860, 863	MXD PHOENIX AZ 852	
Add: 640, 641, 644-658, 660-662, 664-679	MXD KANSAS CITY MO 64240	PER
640, 641, 644-658, 660-662, 664-679	MXD KANSAS CITY KS 66340	STD
Delete: 010-013, 035-037, 050-054, 056-069, 120-123, 128, 129	MXD SOUTHERN CT 064	PER
640, 641, 644-658, 660-662, 664-679	MXD KANSAS CITY MO 640	
856, 857	MXD TUCSON AZ 856	

* * * * *

L201 Periodicals Origin Split and First-Class Mail Mixed ADC/AADC

As part of the Postal Service effort to operationalize service standards, the L201 labeling list has been updated. Due to the large number of modifications and additions to the labeling list, we are unable to publish the changes in this *Postal Bulletin* document. Please refer to the online DMM at <http://pe.usps.com> for the updated L201 labeling list.

* * * * *

L600 Standard Mail and Package Services

L601 BMCs

* * * * *

Column A	Column B	Discount Type	Footnote
Change From: 590-599, 690-693, 800-816, 820-834, 836, 837, 840-847, 850, 852, 853, 855-857, 859, 860, 863-865, 870-875, 877-879, 881-884, 898, 979	BMC DENVER CO 80088	BMC	
Change To: 590-599, 690-693, 800-816, 820-834, 836, 837, 840-847, 850, 852, 853, 855-857, 859, 860, 863-865, 870-875, 877-879, 881-884, 898, 979	BMC DENVER CO 80088	BMC	FT2

* * * * *

L603 ADCs – Irregular Standard Mail Parcels

* * * * *

Column A	Column B	Footnote
Change From: 590-599, 690-693, 800-816, 820-834, 836, 837, 840-847, 850, 852, 853, 855-857, 859, 860, 863-865, 870-875, 877-879, 881-884, 898, 979	BMC DENVER CO 80077	
Change To: 590-599, 690-693, 800-816, 820-834, 836, 837, 840-847, 850, 852, 853, 855-857, 859, 860, 863-865, 870-875, 877-879, 881-884, 898, 979	BMC DENVER CO 80077	FT2

* * * * *

L604 Originating ADCs — Standard Mail Irregular Parcels

* * * * *

Column A	Column B	Footnote
Change From: 010-013	MXD SPRINGFIELD MA 010	
Change To: 010-067, 120-123, 128, 129	MXD SPRINGFIELD MA 010	
Change From: 140-149	MXD BUFFALO NY 140	
Change To: 130-136, 140-149	MXD BUFFALO NY 140	
Change From: 080-084, 169-199	MXD BMC PHILA PA 19204	
Change To: 080-084, 137-139, 169-199	MXD BMC PHILA PA 19204	
Change From: 500-516, 520-528, 570-577, 612, 680, 681, 683-689	MXD BMC DES MOINES IA 51799	
Change To: 500-516, 520-528, 612, 680, 681, 683-689	MXD BMC DES MOINES IA 51799	
Change From: 498, 499, 540-551, 553-567, 580-588	MXD BMC MPLS/STP MN 55204	
Change To: 498, 499, 540-551, 553-564, 566	MXD BMC MPLS/STP MN 55500	
Change From: 590-599, 690-693, 800-816, 820-834, 836, 837, 840-847, 850, 852, 853, 855-857, 859, 860, 863-865, 870-875, 877-879, 881-884, 898, 979	MXD BMC DENVER CO 80077	
Change To: 690-693, 800-816, 820, 822-831, 865, 870-875, 877-879, 881-884	MXD BMC DENVER CO 80077	
Add: 570-577	MXD SIOUX FALLS SD 570	
565, 567, 580-588	MXD FARGO ND 580	
590-599, 821	MXD BILLINGS MT 590	
832-834, 836, 837, 840-847, 898, 979	MXD SALT LAKE CITY UT 840	
850, 852, 853, 855-857, 859, 860, 863, 864	MXD PHOENIX AZ 852	
Delete: 018, 019, 021, 022, 024, 055	MXD BOSTON MA 021	
014-017, 020, 023, 025-029	MXD PROVIDENCE RI 028	
030-034, 038, 039	MXD MANCHESTER NH 030	
040-049	MXD PORTLAND ME 040	
035-037, 050-054, 056-059	MXD WHITE RIV JCT VT 050	
060-069	MXD HARTFORD CT 060	
120-123, 128-139	MXD ALBANY NY 120	
137-139	MXD PHILADELPHIA PA 190	

* * * * *

L606 5-Digit Scheme — Standard Mail, First-Class Mail, and Package Services Parcels

* * * * *

Column A	Column B
Change From: 34201, 34202, 34211	BRADENTON FL 34201
Change To: 34201, 34203, 34204	BRADENTON FL 34201
Change From: 34203, 34204, 34212	BRADENTON FL 34203
Change To: 34202, 34211, 34212	BRADENTON FL 34203
Delete: 24014, 24018	ROANOKE VA 24018

* * * * *

L800 Automation Rate Mailings

L801 AADCs – Letter-Size Mailings

* * * * *

Column A	Column B
Change From: 480, 483-485	AADC ROYAL OAK MI 480
Change To: 480, 483-485	AADC METROPLEX MI 480

* * * * *

We incorporated these revisions into the June update of the online DMM available via Postal Explorer[®] at <http://pe.usps.com>.

— Network Development & Support, Network Operations 6-19-08

DMM Revision: New Pressure-Sensitive Barcoded Bundle Labels

Effective July 3, 2008, the Postal Service[™] will provide a new option for mailers who prepare flat-size mail bundled for 5-digit scheme or 3-digit scheme presort levels. Currently, mailers who prepare 5-digit scheme or 3-digit scheme bundles of flats are required to identify the presort level through the use of an optional endorsement line (OEL). With this change, the Postal Service is making 3-digit scheme and 5-digit scheme pressure-sensitive barcoded bundle labels available, which can be affixed to the top piece in a bundle in lieu of an OEL. The new labels are red for 5-digit scheme bundles, green for 3-digit scheme bundles, and bear the letters "SCH."

Although the recommended placement is to the lower left of the address area, bundle labels for flats may be placed anywhere on the address side of the top piece in the bundle, must not obscure the delivery address block, and must not be obscured by banding or shrinkwrap.

The new pressure-sensitive barcoded bundle labels will be available from the Postal Service (through existing procurement and supply sources) beginning in June 2008. There will be no automatic distribution of these labels. Managers of business mail entry must ensure that all Post Offices[™] within the service area of their district have access to the new labels as needed. Mailers can request

these new labels from their local Post Office or business mail entry unit.

Ordering Instructions

The following seven labels are now available:

- Label F, *Firm – Same Address.*
- Label 5 SCH, *Same 5-Digit Scheme Group.*
- Label 5, *Same 5-Digit ZIP Code.*
- Label 3 SCH, *Same 3-Digit Scheme Group.*
- Label 3, *Same 3-Digit ZIP Code.*
- Label A, *All for ADC.*
- Label X, *Mixed ADC.*

Only Label 5 SCH and Label 3 SCH are new items; the remaining five labels have been available from the Material Distribution Center (MDC) since April 2004. Authorized USPS[®] representatives can order these barcoded labels from the MDC by using touch-tone order entry (TTOE): 800-273-1509. **Note:** Callers must be registered to use TTOE. To register, call 800-332-0317, option 1, extension 2925, and follow the prompts to leave a message. (Wait 48 hours after registering before placing your first order.)

Use the following information to order bundle labels:

	Label F	Label 5	Label 5 SCH	Label 3	Label 3 SCH	Label A	Label X
PSIN:	LABF	LAB5	LAB5SCH	LAB3	LAB3SCH	LABA	LABX
PSN:	7690-01-000-9004	7690-01-000-9003	7690-10-000-6325	7690-01-000-9791	7690-10-000-6324	7690-03-000-9313	7690-03-000-8654
Unit of Measure:	Roll (1000 labels per roll)	Roll (1000 labels per roll)	Roll (1000 labels per roll)	Roll (1000 labels per roll)	Roll (1000 labels per roll)	Roll (1000 labels per roll)	Roll (1000 labels per roll)
Min Order Quantity:	1	1	1	1	1	1	1
Bulk Pack Quantity:	100	100	100	100	100	100	100
Quick Pick Number:	371	61	n/a	52	n/a	369	62
Price:	\$0.4153	\$0.4791	\$0.5427	\$0.6167	\$0.6968	\$0.5537	\$0.4046
Edition Date	10/03	10/03	04/08	10/03	02/08	10/03	10/03

Mailers may use the new bundle labels as soon as they become available from their local Post Office.

Mailing Standards of the United States Postal Service, Domestic Mail Manual (DMM®)

* * * * *

300 Commercial Flats

* * * * *

330 First-Class Mail

* * * * *

335 Mail Preparation

1.0 General Definition of Terms

* * * * *

1.4 Preparation Definitions and Instructions

For purposes of preparing mail:

* * * * *

[Revise the last two sentences of item e in 1.4 to allow the use of a scheme bundle label or an OEL with a 5-digit scheme sort as follows:]

- e. ***Bundles must be labeled using an optional endorsement line (OEL) under 708.7.0 or with a red "5 SCH" bundle label. Bundles are placed in appropriate containers using the OEL "label to" 5-digit ZIP Code or using L007 column B.

* * * * *

2.0 Bundles

* * * * *

2.8 Labeling Bundles

* * * * *

[Revise 2.8 to include scheme bundle labels by adding a new item a and relettering the current a through d as the new b through e as follows:]

- a. Five-digit scheme presort level, red Label 5 SCH.
- b. Five-digit presort level, red Label 5.
- c. Three-digit presort level, green Label 3.
- d. ADC presort level, pink Label A.
- e. Mixed ADC presort level, tan Label X.

* * * * *

6.0 Preparation of Automation Price Flats

* * * * *

6.5 First-Class Mail Required Bundle-Based Preparation

6.5.1 Bundling and Labeling

Preparation sequence, bundle size, and labeling:

[Revise 6.5.1 to include 5-digit scheme bundle labels by relettering the current a through d as the new b through e, and adding a new item a as follows:]

- a. 5-digit scheme (optional, as described in 6.7); 10-piece minimum; red Label 5 SCH or optional endorsement line (OEL).

* * * * *

340 Standard Mail

* * * * *

345 Mail Preparation

1.0 General Information for Mail Preparation

* * * * *

1.4 Preparation Definitions and Instructions

* * * * *

[Revise the last two sentences of item f in 1.4 to allow the use of a scheme bundle label or an OEL with a 5-digit scheme sort as follows:]

- f. ***Bundles must be labeled using an optional endorsement line (OEL) under 708.7.0 or with a red "5 SCH" bundle label. Bundles are placed in appropriate containers using the OEL "label to" 5-digit ZIP Code or using L007 column B.

* * * * *

[Revise the last two sentences of item n in 1.4 to allow the use of scheme bundle labels or an OEL with a 3-digit scheme sort as follows:]

- n. ***Bundles must be labeled using an optional endorsement line (OEL) under 708.7.0 or with a green "3 SCH" bundle label. Bundles are placed in appropriate containers using the OEL "label to" 3-digit ZIP Code or using L008 column B.

* * * * *

2.0 Bundles

* * * * *

2.11 Labeling Bundles

* * * * *

[Revise 2.11 to include scheme bundle labels by relettering the current a as the new b, and the current c and d as the new items e and f and adding new items a and c as follows:]

- a. Five-digit scheme presort level, red Label 5 SCH.
- b. Five-digit presort level, red Label 5.
- c. Three-digit scheme presort level, green Label 3 SCH.
- d. Three-digit presort level, green Label 3.
- e. ADC presort level, pink Label A.
- f. Mixed ADC presort level, tan Label X.

* * * * *

5.0 Preparing Nonautomation Flats

* * * * *

5.3 Bundling and Labeling

* * * * *

[Revise 5.3 to include scheme bundle labels by relettering the current c and d as the new e and f, revising and relet-

tering current item b as the new c, revising item a, and adding new items b and d as follows:]

- a. 5-digit scheme (required for flats meeting the automation-compatibility standards in 301.3.0), see definition in 1.4f:
 - 1. For mailings containing only pieces weighing 5 ounces (0.3125 pound) or less: 15-piece minimum; red Label 5 SCH, or OEL.
 - 2. For mailings containing any pieces weighing more than 5 ounces (0.3125 pound): 10-piece minimum; red Label 5 SCH, or OEL.
- b. 5-digit (required), see definition in 1.4f:
 - 1. For mailings containing only pieces weighing 5 ounces (0.3125 pound) or less: 15-piece minimum; red Label 5 or OEL.
 - 2. For mailings containing any pieces weighing more than 5 ounces (0.3125 pound): 10-piece minimum; red Label 5 or OEL.
- c. 3-digit scheme (required for flats meeting the automation-compatibility standards in 301.3.0), see definition in 1.4n; 10-piece minimum; green Label 3 SCH, or OEL.
- d. 3-digit (required), see definition in 1.4n; 10-piece minimum; green Label 3 or OEL.

* * * * *

7.0 Preparing Automation Flats

* * * * *

7.4 Standard Mail Bundle Preparation

7.4.1 Bundling and Labeling

Preparation sequence, bundle size, and labeling:

[Revise 7.4.1 to include scheme bundle labels by relettering the current c and d as the new e and f, revising and relettering the current b as the new c, revising item a, and adding new items b and d as follows:]

- a. 5-digit scheme (required); see definition in 1.4f:
 - 1. For mailings containing only pieces weighing 5 ounces (0.3125 pound) or less: 15-piece minimum; red Label 5 SCH or OEL.
 - 2. For mailings containing any pieces weighing more than 5 ounces (0.3125 pound): 10-piece minimum; red Label 5 SCH or OEL.
- b. 5-digit presort (required); see definition in 1.4f:
 - 1. For mailings containing only pieces weighing 5 ounces (0.3125 pound) or less: 15-piece minimum; red Label 5 or OEL.

- 2. For mailings containing any pieces weighing more than 5 ounces (0.3125 pound): 10-piece minimum; red Label 5 or OEL.
- c. 3-digit scheme (required); see definition in 1.4n; 10-piece minimum; green Label 3 SCH or OEL.
- d. 3-digit presort (required); see definition in 1.4n; 10-piece minimum; green Label 3 or OEL.
- e. ADC (required); 10-piece minimum; pink Label A or OEL.
- f. Mixed ADC (required); no minimum; tan Label X or OEL.

* * * * *

360 Bound Printed Matter

* * * * *

365 Mail Preparation

1.0 General Information for Mail Preparation

* * * * *

1.5 Preparation Definitions and Instructions

* * * * *

[Revise the last two sentences of item c in 1.5 to allow the use of a scheme bundle label or an OEL with a 5-digit scheme sort as follows:]

- c. ***Bundles may be labeled using an optional endorsement line (OEL) under 708.7.0 or with a red "5 SCH" bundle label. Bundles are placed in appropriate containers using the OEL "label to" 5-digit ZIP Code or using L007 column B.

* * * * *

[Revise the last two sentences of item g in 1.5 to allow the use of a scheme bundle label or an OEL with a 3-digit scheme sort as follows:]

- g. ***Bundles must be labeled using an optional endorsement line (OEL) under 708.7.0 or with a green "3 SCH" bundle label. Three-digit scheme bundles are placed in 3-digit through mixed ADC containers, as applicable, using the OEL "label to" 3-digit ZIP Code or using L008 column B.

* * * * *

2.0 Bundles

* * * * *

2.10 Labeling Bundles

***The following colors and presort characters apply to bundle labels:

[Revise 2.10 to include "SCH" bundle labels by relettering current items b through d as new items d through f, current item a as new item b, and adding new items a and c as follows:]

- a. Five-digit scheme presort level, red Label 5 SCH.
- b. Five-digit presort level, red Label 5.
- c. Three-digit scheme presort level, green Label 3 SCH.
- d. Three-digit presort level, green Label 3.
- e. ADC presort level, pink Label A.
- f. Mixed ADC presort level, tan Label X.

* * * * *

5.0 Preparing Presorted Flats

* * * * *

5.2 Bundling

* * * * *

5.2.2 Bundling and Labeling

***Preparation sequence and labeling:

[Revise 5.2.2 to include scheme bundle labels by relettering the current c and d as the new e and f, revising and relettering the current b as the new c, revising item a, and adding new items b and d as follows:]

- a. 5-digit scheme (required); red Label 5 SCH or OEL. See definition in 1.5e.
- b. 5-digit (required); red Label 5 or OEL. See definition in 1.5e.
- c. 3-digit scheme (required); green Label 3 SCH or OEL. See definition in 1.5g.
- d. 3-digit (required); green Label 3 or OEL. See definition 1.5g.
- e. ADC (required); pink Label A or OEL.
- f. Mixed ADC (required); tan Label X or OEL.

* * * * *

7.0 Preparing Barcoded Flats

* * * * *

7.3 Bundling

* * * * *

7.3.2 Bundle Preparation

Bundles must be prepared and labeled in the following sequence:

[Revise 7.3.2 to include scheme bundle labels by relettering the current c and d as the new e and f, revising and relettering the current b as the new c, revising item a, and adding new items b and d as follows:]

- a. 5-digit scheme: (required); see definition in 1.5e; minimum 10 pieces or 10 pounds, maximum weight 20 pounds; Red Label 5 SCH or OEL.
- b. 5-digit: (required); see definition in 1.5e; minimum 10 pieces or 10 pounds, maximum weight 20 pounds; Red Label 5 or OEL.
- c. 3-digit scheme (required); see definition in 1.5g; minimum 10 pieces or 10 pounds, maximum weight 20 pounds; Green Label 3 SCH or OEL.
- d. 3-digit (required); see definition in 1.5g; minimum 10 pieces or 10 pounds, maximum weight 20 pounds; Green Label 3 or OEL.
- e. ADC: (minimum 10 pieces or 10 pounds, maximum weight 20 pounds); pink Label A or OEL.
- f. Mixed ADC: (no minimum, maximum weight 20 pounds); tan Label X or OEL.

* * * * *

370 Media Mail

* * * * *

375 Mail Preparation

1.0 General Information for Mail Preparation

* * * * *

1.4 Preparation Definitions and Instructions

* * * * *

[Revise the last two sentences of item c in 1.4 to allow the use of a scheme bundle label or an OEL with a 5-digit scheme sort as follows:]

- c. ***Bundles must be labeled using an optional endorsement line (OEL) under 708.7.0 or with a red “5 SCH” bundle label. Bundles are placed in appropriate containers using the OEL “label to” 5-digit ZIP Code or using L007 column B.

[Revise the last two sentences of item d in 1.4 to allow the use of a scheme bundle label in addition to an OEL with a 3-digit scheme sort as follows:]

- d. ***Bundles must be labeled using an optional endorsement line (OEL) under 708.7.0 or with a green “3 SCH” bundle label. Three-digit scheme bundles are placed in 3-digit through mixed ADC containers,

as applicable, using the OEL “label to” 3-digit ZIP Code or using L008 column B.

* * * * *

2.0 Bundles

* * * * *

2.9 Labeling Bundles

***The following colors and presort characters apply to bundle labels:

[Revise 2.9 by relettering the current b through d as the new d through f and the current a as the new b and adding new items a and c as follows:]

- a. Five-digit scheme presort level, red Label 5 SCH.
- b. Five-digit presort level, red Label 5.
- c. Three-digit scheme presort level, green Label 3 SCH.
- d. Three-digit presort level, green Label 3.
- e. ADC presort level, pink Label A.
- f. Mixed ADC presort level, tan Label X.

* * * * *

5.0 Preparing Presorted Flats

* * * * *

5.2 Bundling

* * * * *

5.2.2 Bundling and Labeling

***Preparation sequence and labeling:

[Revise 5.2.2 to include scheme bundle labels by relettering the current c and d as the new e and f, revising and relettering the current b as the new c, revising item a, and adding new items b and d as follows:]

- a. 5-digit scheme (optional, but required for 5-digit rate); red Label 5 SCH or OEL. See definition in 1.4c.
- b. 5-digit (optional, but required for 5-digit rate); red Label 5 or OEL. See definition in 1.4c.
- c. 3-digit scheme (required); green Label 3 SCH or OEL. See definition in 1.4d.
- d. 3-digit; green (required) Label 3 or OEL. See definition 1.4d.
- e. ADC (required); pink Label A or OEL.
- f. Mixed ADC (required); tan Label X or OEL.

* * * * *

380 Library Mail

* * * * *

385 Mail Preparation**1.0 General Information for Mail Preparation**

* * * * *

1.4 Preparation Definitions and Instructions

* * * * *

[Revise the last two sentences of item c in 1.4 to allow the use of a scheme bundle label or an OEL with a 5-digit scheme sort as follows:]

- c. ***Bundles must be labeled using an optional endorsement line (OEL) under 708.7.0 or with a red "5 SCH" bundle label. Bundles are placed in appropriate containers using the OEL "label to" 5-digit ZIP Code or using L007 column B.

[Revise the last two sentences of item d in 1.4 to allow the use of a scheme bundle label in addition to an OEL with a 3-digit scheme sort as follows:]

- d. ***Bundles must be labeled using an optional endorsement line (OEL) under 708.7.0 or with a green "3 SCH" bundle label. Three-digit scheme bundles are placed in 3-digit through mixed ADC containers, as applicable, using the OEL "label to" 3-digit ZIP Code or using L008 column B.

* * * * *

2.0 Bundles

* * * * *

2.9 Labeling Bundles

***The following colors and presort characters apply to bundle labels:

[Revise 2.9 by relettering the current b through d as the new d through f and the current a as the new b and adding new items a and c as follows:]

- Five-digit scheme presort level, red Label 5 SCH.
- Five-digit presort level, red Label 5.
- Three-digit scheme presort level, green Label 3 SCH.
- Three-digit presort level, green Label 3.
- ADC presort level, pink Label A.
- Mixed ADC presort level, tan Label X.

* * * * *

5.0 Preparing Presorted Flats

* * * * *

5.2 Bundling

* * * * *

5.2.2 Bundling and Labeling

***Preparation sequence, bundle size, and labeling:

[Revise 5.2.2 to include scheme bundle labels by relettering the current c and d as the new e and f, revising and relettering the current b as the new c, revising item a, and adding new items b and d as follows:]

- 5-digit scheme (optional, but required for 5-digit rate); red Label 5 SCH or OEL. See definition in 1.4c.
- 5-digit; (optional, but required for 5-digit rate); red Label 5 or OEL. See definition in 1.4c.
- 3-digit scheme (required); green Label 3 SCH or OEL. See definition in 1.4d.
- 3-digit green (required); Label 3 or OEL. See definition 1.4d.
- ADC (required); pink Label A or OEL.
- Mixed ADC (required); tan Label X or OEL.

* * * * *

700 Special Standards

* * * * *

705 Advanced Preparation and Special Postage Payment Systems

* * * * *

8.0 Preparing Pallets

* * * * *

8.5 General Preparation

* * * * *

8.5.10 Labeling Bundles

***The following colors and presort characters apply to bundle labels:

[Revise 8.5.10 to include scheme bundle labels by relettering the current d and e as the new f and g and current b and c as new c and e and adding new items b and d as follows:]

- Firm (Periodicals use only), blue Label F.
- 5-digit scheme presort level, red Label 5 SCH.
- 5-digit presort level, red Label 5.
- 3-digit scheme presort level, green Label 3 SCH.
- 3-digit presort level, green Label 3.
- ADC presort level, pink Label A.
- Mixed ADC presort level, tan Label X.

* * * * *

8.10 Pallet Presort and Labeling

8.10.1 Periodicals — Bundles, Sacks, or Trays

* * * * *

[Revise item f of 8.10.1 by revising the third sentence as follows:]

- f. ***Five-digit scheme bundles are assigned to pallets according to the “label to” 5-digit ZIP Code in L007.***

* * * * *

[Revise item h of 8.10.1 by revising the third sentence as follows:]

- h. ***Three-digit scheme bundles are assigned to pallets according to the “label to” 3-digit ZIP Code in L008.***

* * * * *

8.10.2 Standard Mail — Bundles, Sacks, or Trays

* * * * *

[Revise item e of 8.10.2 by revising the third sentence as follows:]

- e. ***Three-digit scheme bundles are assigned to pallets according to the “label to” 3-digit ZIP Code in L008.***

* * * * *

8.10.3 Package Services Flats — Bundles and Sacks

* * * * *

[Revise item c of 8.10.3 by revising the third sentence as follows:]

- c. ***Five-digit scheme bundles are assigned to pallets according to the “label to” 5-digit ZIP Code in L007.***

* * * * *

[Revise item e of 8.10.3 by revising the third sentence as follows:]

- e. ***Three-digit scheme bundles are assigned to pallets according to the “label to” 3-digit ZIP Code in L008.***

* * * * *

10.0 Merging Bundles of Flats in Sacks and Pallets Using the City State Product

10.1 Periodicals

* * * * *

10.1.5 Pallet Preparation and Labeling

* * * * *

[Revise item e of 10.1.5 by revising the third sentence as follows:]

- e. ***Five-digit scheme bundles are assigned to 5-digit pallets according to the “label to” 5-digit ZIP Code in L007.***

* * * * *

[Revise item g of 10.1.5 by revising the fourth sentence as follows:]

- g. ***Three-digit scheme bundles are assigned to 3-digit pallets according to the “label to” 3-digit ZIP Code in L008.***

* * * * *

10.2 Standard Mail

* * * * *

10.2.5 Pallet Preparation and Labeling

* * * * *

[Revise item e of 10.2.5 by revising the the second sentence as follows:]

- e. ***Five-digit scheme bundles are assigned to 5-digit pallets according to the “label to” 5-digit ZIP Code in L007.***

* * * * *

[Revise item g of 10.2.5 by revising the third sentence as follows:]

- g. ***Three-digit scheme bundles are assigned to 3-digit pallets according to the “label to” 3-digit ZIP Code in L008.***

* * * * *

11.0 Combining Automation Rate and Nonautomation Price Flats in Bundles

* * * * *

11.2 Periodicals

* * * * *

11.2.2 Bundle Preparation

* * * * *

[Revise item b of 11.2.2 to include scheme bundle labels as follows:]

- b. 5-digit scheme, required for pieces prepared under 301.3.0, six-piece minimum, fewer pieces permitted under 11.2.3; red Label 5 SCH, or OEL.

* * * * *

[Revise item d of 11.2.2 to include scheme bundle labels as follows:]

- d. 3-digit scheme, required for pieces prepared under 301.3.0, six-piece minimum, fewer pieces permitted under 11.2.3; green Label 3 SCH or OEL.

* * * * *

11.3 Standard Mail

* * * * *

11.3.2 Bundle Preparation

* * * * *

[Revise item a of 11.3.2 to permit scheme bundle labels as follows:]

- a. 5-digit scheme, required:
 - 1. For mailings containing only pieces weighing 5 ounces (0.3125 pound) or less: 15-piece minimum; red Label 5 SCH or OEL.
 - 2. For mailings containing any pieces weighing more than 5 ounces (0.3125 pound): 10-piece minimum; red Label 5 or OEL.

* * * * *

[Revise item c of 11.3.2 to permit scheme bundle labels as follows:]

- c. 3-digit scheme, required, 10-piece minimum; green Label 3 SCH or OEL.

* * * * *

11.4 Bound Printed Matter

* * * * *

11.4.2 Bundle Preparation

Preparation sequence, bundle size, and labeling:

[Revise item a of 11.4.2 to include scheme bundle labels as follows:]

- a. 5-digit scheme, optional, minimum 10 addressed pieces or 10 pounds, maximum bundle weight 20 pounds; red Label 5 SCH or OEL.

* * * * *

[Revise item c of 11.4.2 to include scheme bundle labels as follows:]

- c. 3-digit scheme, optional, minimum 10 addressed pieces or 10 pounds, maximum bundle weight 20 pounds; green Label 3 SCH or OEL.

* * * * *

12.0 Merging Bundles of Flats on Pallets Using a 5% Threshold

12.1 Periodicals

* * * * *

12.1.5 Pallet Preparation and Labeling

* * * * *

[Revise item c of 12.1.5 by revising the third sentence as follows:]

- c. ***Five-digit scheme bundles are assigned to 5-digit pallets according to the “label to” 5-digit ZIP Code in L007.***

* * * * *

[Revise item h of 12.1.5 by revising the third sentence as follows:]

- h. ***Three-digit scheme bundles are assigned to 3-digit pallets according to the “label to” 3-digit ZIP Code in L008.***

* * * * *

12.2 Standard Mail

* * * * *

12.2.4 Pallet Preparation and Labeling

* * * * *

[Revise item e of 12.2.4 by revising the second sentence as follows:]

- e. ***Five-digit scheme bundles are assigned to 5-digit pallets according to the “label to” 5-digit ZIP Code in L007.***

* * * * *

[Revise item g of 12.2.4 by revising the third sentence as follows:]

- g. ***Three-digit scheme bundles are assigned to 3-digit pallets according to the “label to” 3-digit ZIP Code in L008.***

* * * * *

13.0 Merging Bundles of Flats on Pallets Using the City State Product and a 5% Threshold

13.1 Periodicals

* * * * *

13.1.5 Pallet Preparation and Labeling

* * * * *

[Revise item f of 13.1.5 by revising the second sentence as follows:]

- f. ***Five-digit scheme bundles are assigned to 5-digit pallets according to the “label to” 5-digit ZIP Code in L007.***

* * * * *

[Revise item h of 13.1.5 by revising the third sentence as follows:]

- h. ***Three-digit scheme bundles are assigned to 3-digit pallets according to the “label to” 3-digit ZIP Code in L008.***

* * * * *

13.2 Standard Mail

* * * * *

13.2.4 Pallet Preparation and Labeling

* * * * *

[Revise item e of 13.2.4 by revising the second sentence as follows:]

- e. ***Five-digit scheme bundles are assigned to 5-digit pallets according to the “label to” 5-digit ZIP Code in L007.***

* * * * *

[Revise item g of 13.2.4 by revising the third sentence as follows:]

- g. ***Three-digit scheme bundles are assigned to 3-digit pallets according to the “label to” 3-digit ZIP Code in L008.***

* * * * *

707 Periodicals

* * * * *

18 General Mail Preparation

* * * * *

18.4 Mail Preparation Terms

* * * * *

[Revise the fourth sentence of item i in 18.4 to allow the use of a scheme bundle label or an OEL with a 5-digit scheme sort as follows:]

- i. ***Mailpieces must be labeled using an optional endorsement line (OEL) under 708.7.0 or bundles may be labeled with a red “5 SCH” bundle label.***

* * * * *

[Revise the fourth sentence of item r in 18.4 to allow the use of a scheme bundle label or an OEL with a 3-digit scheme sort as follows:]

- r. ***Mailpieces must be labeled using an optional endorsement line (OEL) under 708.7.0 or bundles may be labeled with a green “3 SCH” bundle label.***

* * * * *

19.0 Bundles

* * * * *

19.13 Labeling Bundles

***The following colors and presort characters apply to bundle labels:

[Revise 19.13 to include scheme bundle labels by relettering the current c through f as the new e through h and current b as new c and adding new items b and d as follows:]

- a. Firm (Periodicals use only), blue Label F.
- b. Five-digit scheme presort level, red Label 5 SCH.
- c. Five-digit presort level, red Label 5.
- d. Three-digit scheme presort level, green Label 3 SCH.
- e. Three-digit presort level, green Label 3.
- f. ADC presort level, pink Label A.
- g. Origin mixed ADC presort level, tan Label X or OEL.
- h. Mixed ADC presort level, tan Label X.

* * * * *

22.0 Preparing Nonbarcoded (Presorted) Price Periodicals

* * * * *

22.2 Bundle Preparation

* * * * *

[Revise item b of 22.2 to include “SCH” bundle labels as follows:]

- b. 5-digit scheme (optional); six-piece minimum; red Label 5 SCH or OEL.

* * * * *

[Revise item d of 22.2 to include “SCH” bundle labels as follows:]

- d. 3-digit scheme (optional); six-piece minimum; green label 3 SCH or OEL.

* * * * *

25.0 Preparing Flat-Size Barcoded (Automation) Price Periodicals

* * * * *

25.3 Bundling and Labeling

Preparation sequence, bundle size, and labeling:

[Revise item a of 25.3 to include scheme bundle labels as follows:]

- a. 5-digit scheme (required for pieces meeting the criteria in 301.3.0); six-piece minimum (fewer pieces permitted under 25.1.4); red Label 5 SCH or OEL.

* * * * *

[Revise item c of 25.3 to include scheme bundle labels as follows:]

- c. 3-digit scheme (required for pieces meeting the criteria in 301.3.0); six-piece minimum (fewer pieces permitted under 25.1.4); green Label 3 SCH or OEL.

* * * * *

708 Technical Specifications

* * * * *

7.0 Optional Endorsement Lines (OELs)

7.1 OEL Use

7.1.1 Basic Standards

* * * * *

[Revise 7.1.1 to reflect the availability of scheme bundle labels by deleting item a and the last sentence of the introductory paragraph. Retain exhibit 7.1.1 to follow the revised introductory text of 7.1.1.]

[Renumber the current 7.1.2 through 7.1.6 as the new 7.1.3 through 7.1.7 and add a new 7.1.2 as follows:]

7.1.2 Intelligent Mail Barcodes

[Move the text of current item b of 7.1.1 to become the text for new 7.1.2.]

* * * * *

Index and Appendices

* * * * *

Labeling Lists

* * * * *

L007 5-Digit Scheme — Periodicals, Standard Mail, and Package Services Flats in Bundles

[Revise the last sentence of the second paragraph of the introductory text of L007 as follows:]

5-digit scheme bundles using OELs must include the appropriate OEL under 708.7.0, which must contain the 5-digit ZIP Code listed in Column B.

* * * * *

L008 3-Digit Scheme — Periodicals, Standard Mail, and BPM Flats in Bundles

[Revise the second sentence of the second paragraph of the introductory text of L008 as follows:]

3-digit scheme bundles using OELs must include the appropriate OEL under 708.7.0, which must contain only the 3-digit ZIP Code listed in Column B.

* * * * *

We will incorporate these revisions into the next printed version of the DMM and into the monthly update of the online DMM available via Postal Explorer® at <http://pe.usps.com>.

— Mailing Standards,
Pricing and Classification, 6-19-08

DMM Revision: Advance Notice — Address Facing Standards for Presort Bundles on Pallets

The Postal Service™ is giving advance notice that effective September 11, 2008, we will require mailers to place presort bundles on pallets with the addresses facing up. Placement of presort bundles on pallets with the address side facing up is needed for efficient processing and, eventually, for the automated preparation and induction for the Flats Sequencing System (FSS) in the future. This new standard will aid in verifying that the contents are on the correct pallet and will enhance manual distribution of the bundles.

The Postal Service is in the process of implementing technological changes through the deployment of the FSS to automate delivery sequencing for flat-size mail. FSS can sort flat-size mailpieces into delivery sequence, increasing the efficiency of letter carriers by reducing time in sorting mail, and allowing delivery to begin earlier in the day. We also plan to use automated preparation stations to support the FSS. To be operationally effective, these stations will require bundles to lie flat on pallets.

These changes will be incorporated into *Mailing Standards of the United States Postal Service*, Domestic Mail Manual (DMM®) 705.8 in our September 11, 2008, update as noted below. Mailers are encouraged to make the related changes to their mailings as soon as possible, but no later than September 11, 2008.

Mailing Standards of the United States Postal Service, Domestic Mail Manual (DMM)

	*	*	*	*	*
700	Special Standards				
	*	*	*	*	*
705	Advanced Preparation and Special Postage Payment Systems				
	*	*	*	*	*
8.0	Preparing Pallets				
	*	*	*	*	*

8.5 General Preparation

* * * * *

8.5.6 Mail on Pallets

* * * * *

[Revise 8.5.6 to clarify that presort bundles on pallets must be placed face up by adding new item i as follows:]

- i. All presort bundles on pallets must be placed with the addresses facing up.

* * * * *

We will incorporate this revision into the next printed version of the DMM and into the monthly update of the online DMM available via Postal Explorer® at <http://pe.usps.com>.

— *Mailing Standards, Pricing and Classification, 6-19-08*

DMM Revision: Commercial Base Pricing for Priority Mail Open and Distribute

Effective July 3, 2008, the Postal Service™ is revising the *Mailing Standards of the United States Postal Service*, Domestic Mail Manual (DMM®) to include the availability of commercial base prices for Priority Mail® Open and Distribute customers using permit imprint with the Service barcode.

Mailing Standards of the United States Postal Service, Domestic Mail Manual (DMM)

	*	*	*	*	*
400	Commercial Parcels				
	*	*	*	*	*
420	Priority Mail				
423	Prices and Eligibility				
1.0	Priority Mail Commercial Base Prices and Fees				
1.1	Price Application				
	*	*	*	*	*

1.1.1 Availability

The commercial base prices are available for:

* * * * *

[Add new item d in 1.1.1 as follows:]

- d. Priority Mail Open and Distribute customers using permit imprint with the Service barcode, see 705.16, containing a unique service type code 55.

* * * * *

We will include this revision in the next update of the online DMM on Postal Explorer® at <http://pe.usps.com> and in the next printed edition of the DMM.

— *Mailing Standards, Pricing and Classification, 6-19-08*

ELM Revision: Work Clothes and Uniforms

Effective immediately, the *Employee and Labor Relations Manual* (ELM) 933.4 is revised to add the mock turtleneck and the baseball cap to type 4 uniform items, which are worn by security force police officers.

Employment and Labor Relations Manual (ELM)

*	*	*	*	*
9	Labor Relations	*	*	*
930	Work Clothes and Uniforms	*	*	*
933	Authorized Uniform Items and Combinations	*	*	*

933.4 Type 4 Uniform Items

Type 4 uniforms are worn by security force police officers.

[Revise the table to read as follows:]

Items for Men	
*	*
Rank insignia	Sergeant — embroidered or enameled stripes, blue, white, and black; Lieutenant — single gold metal bar; Captain — two connecting gold metal bars; Colonel — gold eagle
*	*
Uniform shirt (Sergeant, Lieutenant, Captain, Colonel)	Long- or short-sleeve, postal security white
*	*
T-shirt	Crew neck, moisture management, ribbed, solid jersey, or mesh, white, and postal security dark blue
*	*
Accessories	Sweater, commando style, postal security dark blue; turtleneck, mock turtleneck ¹ , dickie with postal police embroidered on neck, silver ¹ ; belt, black; gloves, black
*	*
Headgear	Cap (uniform fabric), postal security dark blue; fur trooper cap, postal blue, baseball cap with postal police badge embroidered in silver ²
*	*

¹ Turtleneck and mock turtleneck must be worn with long sleeve shirt or sweater. Turtleneck, mock turtleneck, and dickie available in moisture management.

² Baseball caps may be worn only by craft employees when authorized by the Inspector-in-Charge, except that they may not be worn while working a fixed post.

Items for Women	
*	*
Rank insignia	Sergeant — embroidered or enameled stripes, blue, white, and black; Lieutenant — single gold metal bar; Captain — two connecting gold metal bars; Colonel — gold eagle
*	*
Uniform shirt (Sergeant, Lieutenant, Captain, Colonel)	Long- or short-sleeve, postal security white
*	*
T-shirt	Crew neck, moisture management, ribbed, solid jersey, or mesh, white, and postal security dark blue
*	*
Accessories	Sweater, commando style, postal security dark; turtleneck, mock turtleneck ¹ , dickie with postal police embroidered on neck, silver ¹ ; belt, black; gloves, black
*	*
Headgear	Wave-style hat, postal security dark blue; fur trooper cap, postal blue; baseball cap with postal police badge embroidered in silver ²
*	*

¹ Turtleneck and mock turtleneck must be worn with long sleeve shirt or sweater. Turtleneck, mock turtleneck, and dickie available in moisture management.

² Baseball caps may be worn only by craft employees when authorized by the Inspector-in-Charge, except that they may not be worn while working a fixed post.

We will incorporate these revisions into the next printed version of the ELM and into the next online update, available on the Postal Service™ PolicyNet Web site:

- Go to <http://blue.usps.gov>.
- Under “Essential Links,” in the left-hand column, click *References*.
- On the PolicyNet page, click *Manuals*.

(The direct URL for the Postal Service PolicyNet Web site is <http://blue.usps.gov/cpim>.)

The ELM is also available on the Postal Service Internet:

- Go to www.usps.com.
- Click *All Products & Services*, then *Publications*, then *Postal Periodicals and Publications*, and then *Manuals*.

— *Labor Relations Systems, Labor Relations, 6-19-08*

POM Revision: Guidelines for the Purchasing and Sale of Local Commemorative Envelopes

Effective June 19, 2008, the *Postal Operations Manual* (POM) is updated to include new Part 227, Guidelines for the Purchase and Sale of Local Commemorative Envelopes. Part 227 provides postmasters and district managers guidelines on how to purchase and sell local commemorative envelopes to support local events. These guidelines include event criteria, postmaster and district responsibilities, administrative and financial procedures, and supplier responsibilities.

Postal Operations Manual (POM)

	*	*	*	*	*
2	Philately				
	*	*	*	*	*
22	Retail Sales Policy				
	*	*	*	*	*

[Add new 227 to read as follows:]

227 Guidelines for the Purchase and Sale of Local Commemorative Envelopes

This part provides guidelines for postmasters and district managers for the local purchase and sale of commemorative envelopes (covers/cachets). See Exhibit 227 for a Local Purchasing and Sale of Commemorative Envelopes Check-Off Sheet.

227.1 Event Criteria for Producing Commemorative Envelopes

Commemorative envelopes should only be considered for large-scale local events or historical events that have either a broad local appeal or importance. Use the guidelines presented in this part when creating commemorative envelopes in support of local events. Only requests to create commemorative envelopes in support of local events will be accepted.

227.2 Responsibilities for Producing Commemorative Envelopes

227.21 Postmaster Responsibilities

227.211 Request to Produce Commemorative Envelopes

At least 90 days prior to a local event or the required product sales date, postmasters must submit their request to produce commemorative envelopes to their district manager or designee. Postmasters should direct any exceptions to the 90-day advance notice policy to their district manager or designee.

227.212 Items to Include With Requests

Postmasters must justify to their district manager or designee through a cost benefit analysis the expected Return on Investment (ROI). With the exception of work hours, all associated expenses are charged as a negative to revenue; therefore, projected revenue must exceed expense. When submitting a request to the district manager, postmasters should include the following items:

- a. A brief description of the local event including the dates, location, and expected number of attendees.
- b. A cost benefit analysis with a breakdown of actual costs (including work hours) and revenue projections. The analysis should include costs associated with the event and product development including the following:
 - (1) Cost of the stamps: the face value of postage stamps included on the product.
 - (2) Stamp bursting and affixing costs.
 - (3) Design costs: costs associated with the design of the commemorative envelope.
 - (4) Licensing costs: costs associated with using design or images on a cachet.
 - (5) Envelope costs: costs of the actual envelope.
 - (6) Printing costs: costs associated with printing the cachet.
 - (7) Price breaks: savings associated with ordering specific quantities of cachets.
 - (8) Cancellation costs: costs associated with cancelling the product, including work hours, postmark device, ink, or any other supplies.
 - (9) Packaging costs: supplier's cost to package for shipping.
 - (10) Shipping costs: costs associated with shipping for cancellation and final destination.
 - (11) Distribution costs: costs associated with distributing product to the retail counter.
 - (12) Mail order costs: costs associated with filling mail orders including work hours, office space, supplies, etc.
 - (13) Special event costs: costs associated with setting up and staffing a temporary retail unit at the local event (including work hours).
 - (14) Accounting costs: costs associated with tracking the product quantities during development and sales.
 - (15) Promotional costs: costs associated with any advertising or promotional effort.

- (16) Destruction costs: costs associated with product spoilage and excess product.
- c. Net revenue projections including the following:
- (1) Revenue projections: gross and net revenue projections based on expected unit sales.
- (2) Breakeven point: minimum product sales to cover all costs associated with the event and product development.
- (3) ROI.
- Note:** See Exhibit 227.212 for a sample Cost Benefit Analysis.

Exhibit 227

Local Purchasing and Sale of Commemorative Envelopes Check-Off Sheet

Postmaster Responsibilities

- _____ Submit requests to produce/purchase commemorative envelopes to the district manager and/or designee. Include cost benefit analysis and revenue projections.
- _____ Complete an eBuy and obtain all necessary funding approval. Expenses should be reported in Account Identifier Code (AIC) 524. Purchases made under local purchase authority are subject to the policies and procedures in the *Administrative Support Manual (ASM)* and Handbook AS-709, *Credit Card Policies and Procedures for Local Buying*. Purchases valued at more than \$10,000 must be submitted to Supply Management for handling, so allow time for solicitation and award of the contract; in addition, if the purchase is valued at more than \$10,000 and a specific supplier will be used due to existing licensing agreements, a noncompetitive justification is required.
- _____ Purchase stamps for the commemorative envelopes (at face value) using an eBuy request, or have the supplier include the stamp (face value) cost in its product production cost.
- _____ Coordinate the design of the commemorative envelope with the supplier. A commemorative envelope designed and produced by the supplier must be an exclusive Postal Service product. The supplier cannot sell the same cachet or product design to others outside of the Postal Service.
- _____ Coordinate the pictorial postmark design with the supplier. Refer to Handbook PO-230, *Pictorial Postmarks*, for guidelines on proper format and use of pictorial postmarks. Handbook PO-230 is available through the Material Distribution Center and online on the Postal Service PolicyNet Web site at <http://blue.usps.gov/cpim>.
- _____ Ensure that the supplier clears all rights associated with any design or image incorporated on the commemorative envelope and/or in the pictorial postmark design. The postmaster must request a letter from the supplier stating that all third-party rights have been approved. Postmasters must forward a copy of the supplier letter with the final commemorative cachet design to their district manager or designee.
- _____ Coordinate the printing, stamp affixing, and canceling of the commemorative envelope with the approved pictorial postmark. Suppliers may not cancel commemorative envelopes. For large cancellation orders, postmasters may contact the manager, Stamp Fulfillment Services, at 816- 545-1100 for assistance.
- _____ Coordinate and manage advertising and promotional efforts. Obtain funding and area advertising specialist approval for any advertising.
- _____ Coordinate and manage the temporary station (retail unit) associated with the event. (Temporary stations must have a pictorial postmark available for collectors' requests. The pictorial postmark used on the commemorative envelope product must be the same postmark that is used and/or made available at the temporary station.)
- _____ Sales of commemorative covers must be tracked in AIC 083, Local Commemorative Envelopes Sales. Non point-of-sale (POS) offices should track sales manually. POS offices should scan barcodes to properly track sales. (See 227.4, Financial Procedures, for POS instructions.)
- _____ Every week, complete and maintain Commemorative Envelopes (Covers/Cachets) Unit Sales Activity Reports.
- _____ Following the sales period, destroy remaining quantities. Destruction must be witnessed, and both parties who verified the destruction must sign off on the quantities.
- _____ Maintain a summary of the Commemorative Envelopes (Covers/Cachets) Unit Sales Activity Reports as documentation of the destroyed quantities for a period of 4 years.

Supplier Responsibilities

- _____ Clear all rights associated with any design or image incorporated on the commemorative envelope cachet and in the pictorial postmark design. The supplier must provide the postmaster with a letter stating that all third-party rights have been approved. **The supplier assumes all risk associated with rights; there must be no risk to the Postal Service.**
- _____ Bid the cost associated with the face value of the stamps as well as stamp-affixing costs. Factor in shipping costs associated with transporting the product.
- _____ **Do not cancel/postmark** the commemorative envelope.
- _____ Ensure that all commemorative envelopes designed and produced by suppliers are exclusive Postal Service products. Suppliers cannot sell the same cachet or product design to others outside of the Postal Service.

227.213 Administrative Responsibilities

If the district manager approves the request to produce a commemorative envelope, postmasters are responsible for ensuring that the following steps are completed:

- a. Step 1: Complete an eBuy and obtain all necessary funding approval.
- b. Step 2: Submit all purchases of \$10,000 or greater to Supply Management for handling. Allow time for solicitation and award of the contract. In addition, if the purchase is valued at more than \$10,000 and a specific supplier will be used due to existing licensing agreements, a noncompetitive justification is required.
- d. Step 3: Purchase stamps for the commemorative envelopes (at face value) using an eBuy request, or have the supplier include the stamp's (face value) cost in its product production cost.
- e. Step 4: Coordinate the design of the commemorative envelope with the supplier.
- f. Step 5: Coordinate the pictorial postmark design with the supplier. Refer to the Handbook PO-230, *Pictorial Postmarks*, for guidelines on proper format and use of pictorial postmarks. The handbook is available through the Material Distribution Center and online on the Postal Service PolicyNet Web site at <http://blue.usps.gov/cpim>.
- g. Step 6: Ensure that the supplier clears all rights associated with any design or image incorporated on the commemorative envelope and/or in the pictorial postmark design. The postmaster must request a letter from the supplier stating that all third-party rights have been approved. Postmasters must forward a copy of the supplier letter with the final commemorative cachet design to their district manager or designee.
- h. Step 7: Coordinate the printing, the stamp affixing, and the canceling of the commemorative envelope with the approved pictorial postmark. Suppliers may not cancel commemorative envelopes. Postmasters should arrange for the canceling of commemorative envelopes through local Postal Service staff. For large cancellation orders, postmasters should contact the manager, Stamp Fulfillment Services, at 816-545-1100. Stamp Fulfillment Services may be able to cancel the commemorative envelopes depending on their current workload.
- i. Step 8: Track all sales of commemorative covers in AIC 083, Local Commemorative Envelopes Sales. Integrated retail terminal (IRT) and manual offices should track sales manually. POS offices should scan barcodes to properly track sales (see 227.4, Financial Procedures, for POS instructions.)
- j. Step 9: Coordinate and manage the temporary station (retail unit) associated with the specific event. Temporary stations must have the pictorial postmark available for collectors' requests. The pictorial postmark used on the commemorative envelope product must be the same postmark that is used and/or made available at the temporary station.
- k. Step 10: Do not sell the envelope for the event sponsor if a sponsor creates a commemorative envelope for fund-raising purposes.
- l. Step 11: Fund all costs associated with any advertising and promotion. Additionally, postmasters and/or district managers are responsible for obtaining approval from the area advertising specialist for any advertisements that are created.
- m. Step 12: Include insert cards as an advertising/promotional piece with the commemorative envelope product, if desired. The supplier is responsible for the clearance of rights issues. The postmaster/district manager or a designee must forward the advertising/promotional piece to his or her area advertising specialist for approval.
- n. Step 14: Make sure the commemorative envelope that is designed and produced by the supplier is an exclusive Postal Service product. The supplier cannot sell the same product or product design to others outside of the Postal Service.

Exhibit 227.212

Cost Benefit Analysis

Example

Description of Event: _____

Date(s): _____

Location: _____

Expected Attendance: _____

Costs Associated With Product Development:

Cost of Stamps (face value of postage stamps): _____

Stamp bursting and affixing costs: _____

Design Costs (design of the commemorative envelope): _____

Licensing Costs (use of design/images on a cachet): _____

Envelope Costs (purchase of envelope): _____

Printing Costs (printing the cachet): _____

Cancellation Costs (work hours, postmark device, ink, or other supplies): _____

Packaging Costs (vendor's cost to package for shipping): _____

Shipping Costs (shipping for cancellation and final destination): _____

Distribution Costs (distributing product to the retail counter): _____

Mail Order Costs (work hours, office space, supplies, etc.): _____

Special Event Costs (setup and staffing of temporary retail unit): _____

Accounting Costs (tracking the product during development and sales): _____

Promotional Costs (advertising and/or promotion): _____

Destruction Costs (product spoilage and excess product): _____

Other Costs (specify): _____

Total Costs: _____

Net Revenue Projection:

Revenue Potential (gross revenue based on expected unit sales): _____

Less Total Costs **(minus) —** _____

Net Revenue Projection (gross revenue minus costs): _____

Breakeven Sales Point

(Total number of individual units needed to be sold to cover all costs associated with event and product development)

Total Costs \$ _____ ÷ Unit Sales Price \$ _____ = Number of Units _____

Example: \$14,300 ÷ \$5.95 = 2,403 units need to be sold to break even on costs

227.22 Supplier Responsibilities

The supplier's responsibilities are as follows:

- a. Clear all rights associated with any design or image incorporated on the commemorative envelope cachet and in the pictorial postmark design. The supplier must provide the postmaster with a letter stating that all third-party rights have been approved. The supplier assumes all risk associated with rights; there must be no risk to the Postal Service.
- b. Bid the cost associated with the face value of the stamps as well as stamp-affixing costs. Shipping costs associated with transporting the product should also be factored in.
- c. Do not cancel/postmark the commemorative envelope.
- d. Ensure that all commemorative envelopes designed and produced by suppliers are exclusive Postal Service products. Suppliers cannot sell the same cachet or product design to others outside of the Postal Service.

Note: See Exhibit 227.22 for a sample Commemorative Envelopes Supplier Agreement.

227.23 District Responsibilities

The district's responsibilities are as follows:

- a. Approve or deny postmaster requests based on the justification provided.
- b. Maintain a finalized copy of the commemorative envelope design, a copy of the supplier letter stating that all third-party rights have been approved, and a copy of the pictorial postmark. These files should be maintained for a period of 4 years from the date of the event.

Note: Refer to Handbook PO-230 for pictorial postmark guidelines and a copy of the pictorial postmark announcement report. Handbook PO-230 is available through the Material Distribution Center and online via the Postal Service PolicyNet Web site at <http://blue.usps.gov/cpim>.

227.24 Headquarters (Stamp Services) Responsibilities

Stamp Services' responsibilities are as follows:

- a. Review pictorial postmark designs and inform postmasters of any concerns associated with the image/design.
- b. Place pictorial postmark information in the *Postal Bulletin*.

227.3 Legal Issues and Concerns**227.31 Use of Third-Party Images and Artwork on Philatelic Item**

In many cases, a stamp image contains elements that are co-owned by the U.S. Postal Service and by one or more other entities. The same third-party ownership may also exist in artwork reproduced on philatelic items that includes commemorative and/or first-day-of-issue covers/cachets. An example of a stamp series that contains images owned by other entities is *The Art of Disney* stamp series. Suppliers wishing to reproduce the actual stamp art or other Disney artwork on commemorative covers and/or philatelic products must obtain permission from Disney.

227.32 Refuse Purchase Orders Requiring the Postal Service to Obtain Rights

Postmasters cannot accept Purchase Orders that require them to obtain the rights in images, designs, and other intellectual property that are to appear on commemorative covers and other philatelic products. In some instances, suppliers selling philatelic products and commemorative covers to the U.S. Postal Service have not obtained permission from third-party owners for the use of the artwork, and have put a section in their purchase order and/or invoice requiring that the U.S. Postal Service obtain the rights to those drawings, pictures, text, or other elements displayed on the product. Postmasters must read all purchase orders and/or invoices carefully! It is critical that Postal Service staff ascertain whether invoices for commemorative and first-day-of-issue covers from suppliers contain such language. If an invoice for the purchase of commemorative or first-day-of-issue covers/cachets and similar items requires the Postal Service to obtain rights relating to the artwork displayed on them, the postmaster must refuse to sign/accept the purchase order and/or invoice and should decline the purchase.

Exhibit 227.22**Sample Commemorative Envelope Supplier Agreement**

The supplier agrees to the following when developing and selling commemorative envelopes to the United States Postal Service:

- Obtain any necessary rights to use any images, designs, names, signatures, and any other intellectual property rights associated with any design or image incorporated on the commemorative envelope cachet, in the pictorial postmark design, and in any other work created under this agreement.
- Indemnify the Postal Service, its officers, agents, and employees acting for the Postal Service against any and all loss, cost, damage, liability, and expenses arising out of or from any claim whatsoever (1) for violation of proprietary rights, copyrights, trademarks, and any other intellectual property rights or rights of privacy or publicity arising out of the creation, delivery, or use of any commemorative envelopes, pictorial postmark designs, or any other works furnished under this agreement, or (2) based upon any libelous or other unlawful matter contained in such envelopes or works.
- Provide the postmaster with a letter stating that all third-party rights have been approved.
- Assume all risk associated with rights. There must be no risk to the Postal Service.
- Do not cancel/postmark the commemorative envelopes for Post Offices.
- Ensure that all commemorative envelopes designed and produced by suppliers are exclusive Postal Service products.
- Do not sell the same cachet or product design to others outside of the Postal Service.
- Bid the cost associated with the face value of the stamps as well as stamp-affixing costs. Shipping costs associated with transporting the product should also be factored in.

Signature of Supplier Representative

Print Full Name (Supplier Representative)

Company Name

Address

Address (continued)

Telephone Number

(Article continued on page [59](#).)

Pull-Out Information

Fraud

Withholding of Mail Orders

Withholding of Mail Orders are enforced by postmasters at the cities listed below.

State, City ZIP Code	Names and Addresses Covered
CA, Fresno 93711-1200	Free Enterprise Society, F.E.S. or Society, 2037 W. Bullard Avenue, PMB 353
CA, San Francisco 94104-4213	Three D Corporation and/or snapautos.com, 225 Bush Street, 16th Floor
MA, Malden 02148-4825	Any and all of various names other than the surnames Ivanova and Tural, 181 Pleasant Street, Apartment 15
MD, Frederick 21701-8527	Any and all names, 905 West 7th Street, PMB 304

— Judicial Officer, 6-19-08

Invalid Express Mail Corporate Account Numbers

These numbers are to be posted and used by retail/acceptance clerks. This listing supersedes all previous notices, which must be recycled. Retail/acceptance clerks must not accept Express Mail® shipments bearing any of

the invalid numbers (listed below) in the “customer number” or “agreement number” section of the label or form.

Note: The first 6 digits of a 9-digit Custom Designed Service and Next Day Pickup Agreement make up the Corporate Account Number.

005274	022377	069403	100687	195066	330684	441871	551812	608531	770819	891747	904695	922295
006163	022513	069611	100698	199076	330814	441891	551965	609114	770867	891886	904720	922371
006414	022974	069620	101909	200103	331274	451032	551983	609204	770933	895469	904780	924541
006693	023171	070617	102711	207350	331539	452110	553206	609207	770980	898101	904790	924626
006917	023352	071072	102737	207477	331669	452250	553243	614014	772883	900005	906011	925090
006919	027045	071303	103459	207588	331827	452646	554314	626012	773147	900306	906331	926017
007197	027746	071544	105435	208210	332292	453046	554390	627090	774041	900442	906378	926085
008212	027844	071712	105648	208576	332546	453050	558013	631779	774064	900467	906916	926121
008266	028161	071720	105782	208749	332848	454324	563028	641247	775027	900508	907524	926143
008305	028859	075238	106551	208771	332971	454414	570016	658228	775390	900513	907753	926204
008399	029150	075968	108514	210006	333000	454834	574016	660081	784614	900515	907830	926211
008570	029400	076102	108778	210026	333589	461028	577067	661087	787144	901335	910411	926222
008620	029695	076194	109392	210038	333613	461066	580004	661116	787147	901454	911175	926289
008658	029745	076215	112141	210045	334126	461125	581008	662263	787148	901515	911303	926415
008720	029762	076300	115003	210057	335241	462085	581009	662532	787718	901817	912251	926450
008833	029823	076323	115041	210063	335280	462622	581015	664409	791039	902734	912427	926561
008920	029877	076626	115068	210751	336476	462758	581046	666080	791040	902868	913104	926641
008964	030263	076754	115197	210822	336935	462903	581211	677110	795004	903116	913519	926669
009068	030572	077037	115395	220183	337053	462937	598671	701139	796528	903147	914083	926714
009104	031266	077341	115525	220534	337107	462959	599543	701208	797224	903288	915391	926731
009117	038548	077390	117006	221058	338028	464181	600003	701420	799002	903330	915465	926743
009222	039305	079039	117053	221287	338047	468154	600006	701518	799277	903433	915607	926954
009223	041041	080394	117186	223021	338227	468437	600065	701947	800005	903534	916017	926968
009338	042032	080649	117614	232300	339052	469123	600113	711239	800416	903646	917183	926989
009797	043003	088049	117767	261008	340419	480002	600208	712100	800509	903672	917426	927084
010434	044299	088221	117926	274270	340617	480021	600275	713007	801322	903707	917438	927098
010443	046067	088708	118075	282412	340628	480028	600567	722065	801367	903765	917521	927155
010608	047306	088767	118405	284027	340656	480041	600971	722264	801408	903805	917556	927186
010752	050016	089705	118939	286170	340702	480048	600973	726010	801446	903875	917558	927281
011226	050033	089972	120285	294441	349833	481188	601044	730307	801584	903911	917560	927289
011233	054073	090436	121150	296445	349966	481592	601421	731421	801666	903949	917586	927305
012263	055154	090672	125079	296460	352819	483098	601544	740167	802019	903998	917614	927338
013087	055160	092793	125414	300143	366019	483375	601555	740491	802372	904024	917748	927340
014425	060002	092989	126035	300534	371012	483623	601651	741562	802435	904093	918005	927382
015253	060334	093558	130054	301048	372070	483633	601994	750073	803349	904095	918106	927394
015417	061065	093674	130531	301208	372485	489500	602373	750351	804170	904113	920038	927417
015531	061503	093701	142038	301445	372843	491115	603196	751059	815015	904138	920069	927436
015560	061549	093766	142569	302983	378147	496076	604141	751200	822100	904185	920311	927492
015624	064067	093965	142622	303872	379547	524004	604142	752111	834059	904211	921021	927530
015663	064088	093985	146832	305263	381249	531458	604149	752112	840428	904232	921083	927648
016751	065056	094405	150135	317334	381331	531506	604296	752200	840588	904272	921105	927924
016775	065863	094459	150274	319157	381495	531641	605016	752682	841354	904273	921135	928187
018410	066101	096215	152053	320101	381513	532935	605043	752706	847012	904288	921213	928326
018456	067026	097249	152112	321264	381547	537384	605098	754009	852147	904342	921357	928332
018524	068211	097809	152518	323096	383074	541340	605106	757011	852938	904353	921498	928471
018697	068215	098164	152606	323185	405053	545028	605279	760035	853766	904358	921665	928476
019035	068260	098262	165347	325008	430188	551015	605307	760076	853774	904379	921687	928497
019064	068409	098456	171316	325653	431037	551189	605310	760302	856255	904445	921694	928498
019225	068487	100053	176135	326670	432959	551271	605435	760727	891244	904488	921941	928507
019331	068556	100081	185053	327061	436024	551403	605480	763022	891248	904542	921989	928533
019347	069121	100218	191833	329028	436294	551679	605538	769501	891300	904608	921990	928726
019562	069148	100262	192590	330416	441196	551709	605810	770391	891367	904612	922169	928847
021604	069162	100476	193110	330636	441729	551727	606277	770431	891551	904642	922239	930056
021785	069176	100531	193693	330650	441731	551786	608088	770609	891595	904647	922279	930232

931448	933481	940522	941586	948354	950992	968671	970856	972926	981923	982624	995673
931640	935013	940527	943013	948724	951258	968761	970981	980606	981927	989002	997137
931676	939037	940783	945764	948760	958585	968921	971051	980718	982309	992771	998154
931698	939591	941212	946458	949630	968510	968954	971054	981643	982433	995065	998338
932656	940071	941435	948315	950278	968654	970129	972251	981904	982608	995320	

— Product Information Requirements, Product Development, 6-19-08

DID YOU KNOW?

UNITED STATES POSTAL SERVICE®

HOME | HELP | SIGN IN

Find a ZIP Code Calculate Postage Print a Shipping Label Schedule a Pickup Locate a Post Office Track & Confirm

BUSINESS > HOUSEHOLD > BUY STAMPS & SHOP > ALL PRODUCTS & SERVICES > ABOUT USPS & NEWS >

Home > Business > Shipping Tools > Returns@Ease > Merchandise Return Service > Parcel Return Service

Shipping Tools
Returns@Ease
Merchandise Return Service
Parcel Return Service

Parcel Return Service
Make Parcel Return Service Pay for Itself

With Parcel Return Service's new pricing system, lighter packages now cost less.

Parcel Return Service (PRS) is a program from the United States Postal Service that allows you to return your merchandise to designated bulk mail centers, the process is simple and provides a benefit to you and your business. The biggest winner is your customer's convenience of preprinted, pre-addressed labels, making the ease of handing their package...

Missing, Lost, or Stolen U.S. Money Order Forms

Do Not Cash — Upon Receipt, Notify Local Postal Inspectors

This listing will be provided to all Postal Service™ employees responsible for accepting and cashing postal money orders. All interim notices should be destroyed when the numbers listed appear in the *Postal Bulletin*. The

actual serial numbers consist of the first 10 digits on the money orders. Check for altered dollar amounts by holding money orders to the light.

010 504 1932 to 1999	043 205 5922 to 5999	088 404 4472 to 4499	385 568 2331 to 2399
011 582 1889 to 1899	044 087 3457 to 3499	088 404 5584 to 5699	385 599 7554 to 7575
011 588 2900 to 3099	044 087 4000 to 4099	089 358 2248 to 2257	385 774 2024 to 2099
012 579 5675 to 5699	045 524 4121 to 4298	093 106 9346 to 9355	386 624 1412 to 1599
013 289 6176 to 6199	046 800 9870 to 9899	093 203 0500 to 0599	386 883 8936 to 8999
013 610 0014 to 0099	047 352 4000 to 4099	093 684 3630 to 3699	387 314 5574 to 5599
014 932 1000 to 1099	048 383 7650 to 7659	094 081 5074 to 5099	387 837 6300 to 6399
014 972 0800 to 0899	048 396 3647 to 3699	094 580 7062 to 7099	388 828 0656 to 0699
015 363 0065 to 0099	051 142 0755 to 0799	094 639 4200 to 4299	389 696 2400 to 2799
017 028 3200 to 3299	051 774 8857 to 8899	095 070 7186 to 7199	389 846 3104 to 3135
018 569 5333 to 5399	051 781 2875 to 2885	095 076 8300 to 8399	389 846 3145 to 3195
018 986 5264 to 5299	051 977 7010 to 7023	095 354 6864 to 6899	389 887 9211 to 9230
019 518 2814 to 2899	052 058 7115 to 7199	097 224 1350 to 1599	389 887 9234 to 9299
020 698 5159 to 5199	057 670 0563 to 0599	100 160 3800 to 3899	390 001 3182 to 3199
020 844 7307 to 7399	058 187 3836 to 3899	104 667 6400 to 6499	390 001 3500 to 3699
020 972 8948 to 8999	058 591 1153 to 1299	104 876 8937 to 8999	390 545 5974 to 5999
022 021 9110 to 9181	058 895 3746 to 3799	112 049 4413 to 4499	391 104 6146 to 6199
022 037 1411 to 1499	059 986 0814 to 0899	112 870 9765 to 9799	391 574 1466 to 1499
022 527 9201 to 9210	060 406 7650 to 7699	114 402 3850 to 3899	391 783 3020 to 3599
023 637 7169 to 7199	063 491 8122 to 8199	114 866 5368 to 5397	391 792 6100 to 6199
024 380 4100 to 4199	063 916 9968 to 9999	116 154 2800 to 2899	392 668 2956 to 2999
024 496 6870 to 6896	064 091 4500 to 4599	117 175 1647 to 5169	392 854 8500 to 8899
025 092 0987 to 0999	065 255 7909 to 7999	119 850 7400 to 7499	393 584 7566 to 7699
025 369 5535 to 5599	065 392 6345 to 6399	119 850 7700 to 7999	393 650 0074 to 0099
025 729 1151 to 1199	066 099 2014 to 2099	210 221 0548 to 0599	393 838 8316 to 8499
025 729 1643 to 1799	066 648 2880 to 2899	227 275 9400 to 9999	393 893 6007 to 6099
026 492 3180 to 3199	066 787 3639 to 3699	273 070 8059 to 8099	394 126 6907 to 6999
027 361 0430 to 0499	066 845 7500 to 9999	273 775 7700 to 7899	394 189 0405 to 0599
027 369 4482 to 4495	067 093 3869 to 3899	302 000 0000 to 9999	394 822 3243 to 3278
027 671 8762 to 8776	068 895 0334 to 0399	349 746 2056 to 2099	394 990 1810 to 1899
027 787 9886 to 9899	070 724 4488 to 4499	350 518 7350 to 7374	395 343 3264 to 3299
027 965 9487 to 9499	070 841 9181 to 9199	360 011 1690 to 1699	395 373 3035 to 3099
028 100 8069 to 8099	070 844 2546 to 2599	360 168 6008 to 6099	395 396 9649 to 9799
028 191 1852 to 1999	070 916 1340 to 1399	360 173 8800 to 8899	395 970 3240 to 3299
028 850 3000 to 3199	071 179 9800 to 9899	360 324 2326 to 2399	397 622 4054 to 4099
029 510 1500 to 1599	071 386 3682 to 3699	362 861 3064 to 3099	397 819 8902 to 8999
030 687 0903 to 0999	071 507 6840 to 6899	373 006 2176 to 2199	398 149 7200 to 7699
030 701 3442 to 3499	072 045 9641 to 9699	374 768 2600 to 2699	399 070 0872 to 0899
031 077 4507 to 4799	072 675 8287 to 8299	375 169 4400 to 4599	399 156 7119 to 7199
032 295 7500 to 9999	077 617 5481 to 5499	375 829 3400 to 3499	399 203 5064 to 5099
034 394 1000 to 1099	077 999 4001 to 4090	375 851 9100 to 9199	399 296 9910 to 9999
034 943 0400 to 0799	078 174 4475 to 4499	376 196 0911 to 0999	399 396 8935 to 8999
035 035 4337 to 4399	078 219 4931 to 4999	378 085 3679 to 3699	399 792 7775 to 7799
037 706 9578 to 9599	078 250 4756 to 4799	378 351 1063 to 1099	399 792 8300 to 8399
037 805 3677 to 3699	078 823 8312 to 8399	379 843 5100 to 5199	400 427 1051 to 1999
037 909 5490 to 5499	079 374 0300 to 2499	380 093 9600 to 9699	401 045 1505 to 1549
037 931 4660 to 4699	079 807 2342 to 2399	380 165 1165 to 1199	401 045 1571 to 1599
039 145 6521 to 6595	082 721 0228 to 0254	381 325 4500 to 4599	401 294 2700 to 2799
040 024 3901 to 3999	083 140 5000 to 7499	381 604 2510 to 2699	401 310 9505 to 9599
040 674 7100 to 7199	083 784 8886 to 8899	381 645 9525 to 9599	401 382 5312 to 5399
040 688 8816 to 8899	083 913 6915 to 6999	383 314 3968 to 3999	402 578 7876 to 7899
041 299 6752 to 6799	084 478 3920 to 3999	383 892 1000 to 1344	403 125 6744 to 6799
041 623 8889 to 8899	086 000 8271 to 8299	383 892 1382 to 1399	403 260 7000 to 7499
041 803 6565 to 6599	086 798 3840 to 3849	384 925 3641 to 3654	403 280 6470 to 6499

403 685 8600	to	8699	421 656 2609	to	2699	451 115 4110	to	4125	465 692 3963	to	3999
404 003 0300	to	0399	421 988 9700	to	9799	451 115 4127	to	4199	465 698 8300	to	8599
404 041 8838	to	8899	422 172 4667	to	4699	451 746 0700	to	0799	465 743 7745	to	7799
404 071 4268	to	4299	422 484 4212	to	4299	452 265 0074	to	0099	466 798 6056	to	6067
404 347 5356	to	5399	422 556 1270	to	1299	452 265 0246	to	0299	467 147 4300	to	4399
404 347 5548	to	5599	422 587 7024	to	7099	452 265 0335	to	0999	468 079 5782	to	5799
404 726 4500	to	4599	422 819 7533	to	7599	452 509 1169	to	1199	469 067 2817	to	2899
404 961 5001	to	5199	422 842 5073	to	5087	452 855 6471	to	6499	469 127 8000	to	8199
405 325 0188	to	0198	422 907 7563	to	7599	452 890 4679	to	4799	469 213 0359	to	0399
406 009 4587	to	4599	424 500 6050	to	6099	452 900 8215	to	8238	469 213 0500	to	0599
406 260 6830	to	6899	424 641 8500	to	8599	453 117 9146	to	9199	469 561 8011	to	8099
406 459 6641	to	6999	424 871 6600	to	6699	453 334 3631	to	3699	469 658 1961	to	1999
406 733 3000	to	3999	425 298 2352	to	2399	453 603 7841	to	7891	469 666 9900	to	9999
407 545 1557	to	1599	425 418 4269	to	4299	453 650 1140	to	1199	469 678 1900	to	1999
407 594 0412	to	0599	425 418 4405	to	4499	453 741 1300	to	1399	469 781 4900	to	4999
407 692 9100	to	9299	426 547 4566	to	4599	454 013 2919	to	2999	469 947 6960	to	6999
407 959 2190	to	2199	427 412 6337	to	6499	454 186 2411	to	2499	470 755 5800	to	5818
408 265 2275	to	2288	427 481 0900	to	0999	454 268 4883	to	4899	471 918 0300	to	0999
408 499 7700	to	7799	428 027 2742	to	2752	454 302 5400	to	5499	471 985 2408	to	2419
408 499 7900	to	7999	429 474 4172	to	4199	454 490 8300	to	8399	472 191 6700	to	6799
408 682 8484	to	8599	429 889 2900	to	2999	454 547 7434	to	7499	472 270 2555	to	2599
408 698 7015	to	7099	430 150 4401	to	4599	454 922 4867	to	4895	472 987 0213	to	0241
409 072 3941	to	3999	430 172 9800	to	9899	455 221 1348	to	1499	472 987 0290	to	0299
410 491 2311	to	2399	430 177 1900	to	2099	455 364 2147	to	2199	473 151 2069	to	2199
410 694 8400	to	8599	430 444 9500	to	9699	455 399 5400	to	5499	473 666 9138	to	9199
410 775 1500	to	1599	430 664 4070	to	4099	455 476 0676	to	0699	473 952 3429	to	3499
410 795 7927	to	7999	432 168 8419	to	8499	455 543 0618	to	0699	474 108 5402	to	5499
410 867 0917	to	0966	432 708 6800	to	6999	456 410 9006	to	9099	474 356 5193	to	5299
410 867 0970	to	0999	432 744 1544	to	1599	456 470 4146	to	4299	474 949 3366	to	3399
411 868 1023	to	1199	432 995 9775	to	9799	456 619 4460	to	4499	475 134 9362	to	9399
411 922 2322	to	2399	433 003 5800	to	5899	457 333 2686	to	2699	475 167 9667	to	9699
412 193 0900	to	0999	433 757 3047	to	3099	457 729 1767	to	1777	475 319 3415	to	3499
412 395 8599	to	8699	433 765 4003	to	4099	457 937 8615	to	8699	475 319 3649	to	3799
412 485 6500	to	6599	434 482 7060	to	7199	458 028 9810	to	9899	475 340 6400	to	6599
412 485 6610	to	6699	434 513 2386	to	2399	458 057 2712	to	2999	475 424 8410	to	8499
412 885 5953	to	5999	434 968 3076	to	3092	458 069 9537	to	9599	475 629 9156	to	9199
414 193 3608	to	3674	435 303 1831	to	1842	458 069 9665	to	9699	475 850 6101	to	6199
414 193 3677	to	3699	435 303 1986	to	1999	458 337 5222	to	5299	475 875 2500	to	2599
414 411 7348	to	7399	435 666 6092	to	6399	458 354 7653	to	7999	476 169 8264	to	8299
414 640 0757	to	0799	436 082 6400	to	6899	458 671 8678	to	8699	476 189 3000	to	3499
414 965 1727	to	1799	436 160 6441	to	6499	458 671 8721	to	8798	476 331 2480	to	2499
417 302 8104	to	8199	437 316 7115	to	7199	458 847 5044	to	5999	477 289 8601	to	8699
417 387 6532	to	6599	437 427 0500	to	3499	459 274 7624	to	7699	477 681 5206	to	5299
417 496 6800	to	6999	439 179 2300	to	2399	459 365 5432	to	5499	478 010 4243	to	4268
417 871 9250	to	9299	439 310 0458	to	0499	459 378 5764	to	5799	478 010 4270	to	4291
417 930 9533	to	9599	440 698 1947	to	1999	459 472 4816	to	4999	478 450 5071	to	5099
418 164 6500	to	6799	440 858 6300	to	6399	460 349 6878	to	6899	478 469 7838	to	7858
418 423 9863	to	9899	440 858 6420	to	7299	460 550 1909	to	1999	478 469 7883	to	7899
418 633 5922	to	5999	441 199 1655	to	1699	460 997 5234	to	5299	479 280 9800	to	9899
418 719 8520	to	8599	443 127 3648	to	3699	461 973 6443	to	6499	479 365 9116	to	9176
418 744 2235	to	2299	443 127 4000	to	4099	462 152 0107	to	0299	479 412 9900	to	9999
418 962 2848	to	2899	443 673 7900	to	7999	462 274 1072	to	1099	479 667 6190	to	6199
419 543 0286	to	0299	443 800 9335	to	9399	462 277 8373	to	8399	479 748 9680	to	9699
419 730 0300	to	0399	444 382 8822	to	8899	462 554 6051	to	6099	479 860 7000	to	7199
420 277 0015	to	0049	444 390 1667	to	1699	463 011 5529	to	5540	480 526 2000	to	2099
420 599 0734	to	0798	444 457 3854	to	3899	463 176 4115	to	4199	480 640 6330	to	6399
420 661 4115	to	4199	450 048 4173	to	4199	463 176 4229	to	4299	480 658 0568	to	0599
420 758 9500	to	9699	450 048 4442	to	4699	463 185 2600	to	2799	480 689 5100	to	5199
420 969 3951	to	3971	450 560 5173	to	5199	463 227 7711	to	7799	481 072 9463	to	9499
420 969 3973	to	3999	450 620 3077	to	3099	463 414 4869	to	4899	481 673 0074	to	0095
421 116 3565	to	3599	450 620 3135	to	3199	463 808 3484	to	3499	482 527 1500	to	1599
421 130 9300	to	9399	450 780 2716	to	2799	463 945 7400	to	7899	482 541 5255	to	5299
421 313 4500	to	4999	450 801 2700	to	2799	464 629 9000	to	9399	482 729 6800	to	6899
421 364 5537	to	5599	451 109 2967	to	2984	464 711 4332	to	4399	483 363 7207	to	7299

483 402 2356	to	2399	602 512 2972	to	2999	623 819 5006	to	5099	644 069 0600	to	0699
483 486 5100	to	5199	602 555 2400	to	2799	623 895 8200	to	8399	644 077 7506	to	7699
483 632 1521	to	1599	602 829 7061	to	7099	623 917 0000	to	0099	644 085 8157	to	8199
483 632 2600	to	2799	603 483 9572	to	9599	623 917 0200	to	0299	644 112 9839	to	9899
483 849 1615	to	1699	603 490 7200	to	7299	624 468 5288	to	5299	644 373 9083	to	9099
484 174 4803	to	5299	603 678 7100	to	7199	624 665 3162	to	3198	644 380 1460	to	1499
484 323 8900	to	9199	603 678 7662	to	7699	625 088 6735	to	6799	644 733 4715	to	4799
484 680 5000	to	5038	603 678 7902	to	7999	625 916 9500	to	9799	644 900 9712	to	9799
484 680 5040	to	5074	603 678 8418	to	8499	625 968 8956	to	8999	644 901 0109	to	1299
484 680 5077	to	5099	603 678 8700	to	9999	627 005 3938	to	3999	644 901 1325	to	1399
485 029 4913	to	4999	604 086 0880	to	0899	627 384 3907	to	4099	644 923 6800	to	7799
486 176 0600	to	0699	604 349 1414	to	1499	627 496 7549	to	7599	644 932 4655	to	4699
486 559 7555	to	7599	604 503 7776	to	7799	627 708 3605	to	3699	645 318 7240	to	7499
486 696 3023	to	3199	605 520 9037	to	9099	627 776 2500	to	2599	645 333 1766	to	1799
488 173 7900	to	7999	605 685 4010	to	4099	628 226 3100	to	3199	645 790 8632	to	8699
488 206 4100	to	4199	605 988 6467	to	6499	628 814 4702	to	4799	645 821 0657	to	0699
488 226 0200	to	0299	607 689 7951	to	7960	628 851 9689	to	9699	645 930 7948	to	7999
488 709 3906	to	3999	607 728 1276	to	1299	629 510 7200	to	7299	645 975 0737	to	0762
488 855 8359	to	8399	608 727 7100	to	7199	629 964 4200	to	4294	646 242 6200	to	6299
489 181 8963	to	8999	608 727 7273	to	7599	630 389 3056 to 3071			646 270 7639	to	7799
489 223 2000	to	2099	608 813 9950	to	9999	630 463 0588	to	0599	646 798 4000	to	4999
489 311 1930	to	1999	609 067 5325	to	5399	631 459 9117	to	9199	647 048 7035	to	7099
489 318 6200	to	6300	609 067 5488	to	5499	631 762 9325	to	9399	647 049 2900	to	2999
489 384 0027	to	0099	609 067 5600	to	5699	632 217 4933	to	4999	647 398 8300	to	8399
489 427 0658	to	0899	609 289 6123	to	6199	632 500 0000	to	640 3999	647 398 8481	to	8499
489 997 5252	to	5299	609 438 4400	to	4499	633 110 4165	to	4199	647 437 3000	to	4999
490 669 5850 to 6099			609 493 1100	to	1199	633 110 4303	to	4499	647 811 2188	to	2199
490 717 7080	to	7099	609 766 8091	to	8999	633 438 6429	to	6599	648 009 6057	to	6099
490 721 6000	to	6099	609 825 4100	to	4115	633 588 7173	to	7182	648 163 5300	to	5499
490 793 1500	to	2099	609 884 2981	to	2999	634 725 0700	to	0799	648 722 5283	to	5299
490 886 8171	to	8199	609 893 1000	to	1099	634 803 3239	to	3299	648 892 3164	to	3199
490 977 9221	to	9240	610 092 3200 to 3299			634 807 2474	to	2499	649 100 3989	to	3999
491 258 8100	to	9099	610 582 4200	to	4299	634 827 5900	to	5999	649 647 0370	to	0399
491 567 1376	to	1399	611 879 6939	to	6999	634 886 3428	to	3499	649 647 0522	to	0599
492 254 4800	to	4899	612 291 8013	to	8099	635 559 3449	to	3499	649 647 5237	to	5399
492 283 5100	to	5199	612 751 5171	to	5199	636 289 6214	to	6299	649 647 9100	to	9299
492 610 6813	to	6899	612 751 5226	to	5299	636 634 8007	to	8042	649 666 7800	to	8299
493 394 5568	to	5599	612 751 6083	to	6099	637 150 1200	to	1299	650 114 7707 to 7719		
493 470 2562	to	2599	612 751 6268	to	6299	637 562 5828	to	5899	650 130 3400	to	3599
493 473 7700	to	7799	612 751 6572	to	6599	638 042 1647	to	1699	650 213 0406	to	0499
493 716 2153	to	2199	612 774 2111	to	2199	638 049 4984	to	4999	650 555 1749	to	1799
494 206 2972	to	2999	612 774 2254	to	2299	638 318 1115	to	1199	650 564 1900	to	1999
494 217 3446	to	3999	612 774 2500	to	2599	638 318 1453	to	1499	650 627 4212	to	4299
494 224 0500	to	0599	614 469 0979	to	0999	638 885 0000	to	0299	650 736 2043	to	2099
495 145 0600	to	0699	614 474 3000	to	3099	638 903 4362	to	4373	650 739 1540	to	1699
496 209 7425	to	7499	614 521 3490	to	3499	639 415 1929	to	1999	651 741 4415	to	4499
496 213 8728	to	8799	614 645 1800	to	1899	639 415 2019	to	2099	651 882 2800	to	2899
496 474 5226	to	5248	614 832 1100	to	2099	639 420 6200	to	6299	652 754 6317	to	6399
497 053 8517	to	8699	615 017 7505	to	7599	639 469 3517	to	3799	653 131 4945	to	4999
497 854 8673	to	8699	617 711 6609	to	6699	639 605 2143	to	2199	653 426 3300	to	3399
498 449 8888	to	8899	617 760 5266	to	5299	639 657 8600	to	8799	653 455 4874	to	4899
498 929 8285	to	8499	617 813 3601	to	3699	640 289 7500 to 7599			654 238 0000	to	0399
498 936 5310	to	5399	618 840 9200	to	9299	640 289 7700	to	7999	654 404 3065	to	3092
499 016 5425	to	5499	619 551 7229	to	7299	641 170 4420	to	4499	654 962 2900	to	3199
499 440 8575	to	8899	619 859 3000	to	3099	641 318 3133	to	3199	655 103 5081	to	5199
499 731 6717	to	6799	620 073 9400 to 9499			641 378 6500	to	6999	655 523 2600	to	2999
500 064 1858 to 1869			621 614 7907	to	7930	641 383 8739	to	8799	656 305 2448	to	2499
500 070 5725	to	7799	621 614 7932	to	7999	641 877 3187	to	3299	657 347 4438	to	4999
600 645 3223 to 3299			621 648 8021	to	8199	641 877 3310	to	3399	657 710 8100	to	8999
601 339 1200	to	1399	621 648 8500	to	8599	642 355 8094	to	8199	657 780 0985	to	0999
601 653 5884	to	5899	621 904 8351	to	8599	642 355 8308	to	8999	658 586 1400	to	1499
601 661 7700	to	7799	621 916 1978	to	1989	642 900 0018	to	0099	658 877 8000	to	8199
601 682 5343	to	5399	622 989 8032	to	8099	643 030 6254	to	6299	658 880 8000	to	8199
601 928 1600	to	1699	623 076 9300	to	9399	644 066 0882	to	0899	659 398 7300	to	7399

659 706 8113	to	8199	685 650 9487	to	9499	701 736 3966	to	3999	835 813 3015	to	3099
659 846 7837	to	7899	685 669 4200	to	4299	701 772 0870	to	0899	837 672 8967	to	8999
660 510 4100	to	4199	685 757 8452	to	8499	701 838 2800	to	2899	837 784 3282	to	3299
660 673 0400	to	0599	686 071 2694	to	2799	701 941 0600	to	0699	838 176 8377	to	8399
661 488 5000	to	5099	686 176 3333	to	3354	702 171 1603	to	1699	838 518 1257	to	1299
661 609 9100	to	9199	686 372 3200	to	3299	702 195 5109	to	5199	839 718 8257	to	8299
661 716 9420	to	9499	686 644 5879	to	5899	702 254 9300	to	9399	840 323 0600	to	0699
661 906 6522	to	6599	686 899 1371	to	1399	702 264 7569	to	7599	840 875 6235	to	6299
662 021 8332	to	8399	686 931 7636	to	7699	702 519 0513	to	0524	840 910 0900	to	0999
662 068 0700	to	0899	687 601 0973	to	0999	702 713 1800	to	1809	841 349 5000	to	5099
662 553 0774	to	0799	687 614 6774	to	6799	702 821 5730	to	5799	841 805 7747	to	7899
663 078 7034	to	7099	688 120 9000	to	9999	702 821 5805	to	5899	841 805 7944	to	8099
663 763 5300	to	5399	688 314 3107	to	3191	702 844 6975	to	6994	842 226 0685	to	0695
663 883 7039	to	7499	690 291 1361	to	1371	702 846 6331	to	6399	842 685 4600	to	4699
663 938 9200	to	9299	690 788 2877	to	2899	702 848 3900	to	3999	842 685 4742	to	4999
664 253 8000	to	8499	690 893 5344	to	5399	702 857 7302	to	7499	842 860 0300	to	0399
664 656 3055	to	3099	690 893 5512	to	5599	702 878 0114	to	0199	842 898 5582	to	5599
665 174 6400	to	6499	690 904 1300	to	1599	703 364 1707	to	1799	843 062 7100	to	7199
665 274 8208	to	8299	690 941 6000	to	6199	740 002 7710	to	7719	843 077 6288	to	6299
665 669 5400	to	5499	691 313 6383	to	6399	740 119 2275	to	2284	843 077 6378	to	6399
666 132 8226	to	8299	691 313 6600	to	6699	740 241 9049	to	9099	843 758 5769	to	5778
666 696 2209	to	2299	691 582 8003	to	8099	740 255 1718	to	1799	843 786 2554	to	2699
666 696 2309	to	2399	691 664 1800	to	1999	740 374 7416	to	7499	845 656 8165	to	8199
667 032 9300	to	9399	691 664 2400	to	2499	740 470 2420	to	2443	845 727 2100	to	2199
667 729 5529	to	5599	692 727 9362	to	9399	740 523 7432	to	7449	845 746 2618	to	2635
668 383 8400	to	8699	692 798 1800	to	1899	740 535 1555	to	1580	846 390 7531	to	7599
670 368 3400	to	3499	693 249 0779	to	0799	740 684 0620	to	0800	846 918 0572	to	0599
670 369 7336	to	7399	693 249 0877	to	1699	740 701 6105	to	6114	847 237 7690	to	7699
670 750 7169	to	7199	693 445 0566	to	0999	740 705 9790	to	9799	847 284 2481	to	2499
671 046 6200	to	6399	693 448 8500	to	8999	740 726 6400	to	6500	847 374 7055	to	7065
671 251 5448	to	5499	693 645 9583	to	9599	740 765 3306	to	3399	847 374 7055	to	7065
671 926 5600	to	5799	693 965 4200	to	4299	740 774 8434	to	8499	847 636 5304	to	5399
672 444 2000	to	2999	695 741 2906	to	2999	740 786 1885	to	1899	847 700 5447	to	5499
672 828 3410	to	3499	695 947 8518	to	8599	740 790 5989	to	5999	847 723 7500	to	7599
673 167 5776	to	5799	696 662 8247	to	8299	740 827 7578	to	7594	849 485 3427	to	3499
675 464 3700	to	3799	697 447 8285	to	8296	740 917 7490	to	7499	849 520 9850	to	9899
675 464 4000	to	4199	698 042 4816	to	4899	741 037 8528	to	8551	849 608 1357	to	1399
676 365 5958	to	5999	698 131 2138	to	2157	805 885 8411	to	8499	849 792 2600	to	2699
676 669 1024	to	1099	698 227 0000	to	0099	806 087 1100	to	1499	850 546 1862	to	1899
677 126 6734	to	6799	700 065 2570	to	2599	806 268 9275	to	9299	851 143 6826	to	6844
677 333 9979	to	9999	700 065 4800	to	4899	806 534 3400	to	3477	851 209 9880	to	9899
677 466 1088	to	1099	700 190 3350	to	3359	807 342 3283	to	3399	851 928 9221	to	9299
678 071 4500	to	4799	700 228 6048	to	6099	808 086 7100	to	7199	852 589 6560	to	6599
678 096 7531	to	7599	700 650 0452	to	0499	808 090 3440	to	3499	853 049 3646	to	3699
679 909 2578	to	2599	700 666 1323	to	1349	808 325 5161	to	5699	854 304 4089	to	4999
680 112 9565	to	9599	700 786 9106	to	9142	808 784 8000	to	8299	854 529 2200	to	2299
680 244 0903	to	0999	700 859 0744	to	0758	830 125 0672	to	0699	854 532 0000	to	2999
680 412 6046	to	6099	701 028 6780	to	6899	830 602 5800	to	5999	855 001 6204	to	6249
680 761 6800	to	6899	701 213 3900	to	3999	830 610 3700	to	3799	855 319 9364	to	9399
681 677 0540	to	0699	701 267 2000	to	3999	830 983 3500	to	3599	855 361 3390	to	3399
682 070 1029	to	1099	701 335 7312	to	7399	830 983 3635	to	3699	856 226 0490	to	0499
682 956 6280	to	6299	701 369 2005	to	2050	831 354 1387	to	1399	856 656 5800	to	5999
682 956 6490	to	6599	701 499 2260	to	2299	831 815 8240	to	8299	856 752 0200	to	0299
682 956 6700	to	6799	701 503 2247	to	2299	832 525 3810	to	3899	857 111 1352	to	1399
682 965 1178	to	1199	701 541 2271	to	2299	833 159 1884	to	1899	857 279 3450	to	3499
682 965 1201	to	1299	701 553 6557	to	6599	833 456 2567	to	2599	857 843 4000	to	4099
683 118 2389	to	2399	701 578 7460	to	7469	833 566 3015	to	3071	858 124 7644	to	7699
683 378 2000	to	2099	701 578 7475	to	7499	834 130 5200	to	5299	858 756 3111	to	3299
683 378 2117	to	2299	701 601 3457	to	3499	834 316 5444	to	5499	859 063 8200	to	8699
683 415 1200	to	1499	701 605 5913	to	5999	834 354 8747	to	8766	859 190 0600	to	0644
683 444 8159	to	8199	701 695 3982	to	3999	834 354 8824	to	8838	859 437 5538	to	5599
685 154 7780	to	7789	701 695 4148	to	4199	835 269 5700	to	5799	859 811 2888	to	2899
685 297 7645	to	7699	701 695 4227	to	4299	835 496 7303	to	7399	859 855 8873	to	8999
685 623 5264	to	5299	701 708 1741	to	1799	835 539 5200	to	5999	860 240 8520	to	8599

860 275 3900	to	3999	900 936 0217	to	0299	911 245 2545	to	2599	920 963 4567	to	4599
860 518 9629	to	9699	900 936 0435	to	0499	911 268 9077	to	9099	921 333 7400	to	7499
860 600 0021	to	0999	901 058 5255	to	5280	911 400 8948	to	8999	921 477 3762	to	3799
861 158 2350	to	2599	901 273 1082	to	1099	911 508 1620	to	1799	922 278 1048	to	1399
861 367 5400	to	5499	901 287 5143	to	5199	911 509 9310	to	9399	922 280 2019	to	2099
861 637 6010	to	6099	901 291 2789	to	2799	911 523 3000	to	3999	922 280 2233	to	2299
861 979 7292	to	7499	901 525 7122	to	7199	912 057 9922	to	9999	922 773 0459	to	0499
862 216 6100	to	6199	902 089 1253	to	1299	912 882 0563	to	0899	923 032 7000	to	7399
862 263 9213	to	9299	902 198 9769	to	9799	913 605 2218	to	2299	923 045 3630	to	3699
862 271 0800	to	0999	902 948 1269	to	1299	913 709 2429	to	2499	923 484 3600	to	3699
862 271 5000	to	5099	902 985 0833	to	0899	913 818 3501	to	3999	923 493 9403	to	9599
863 871 5138	to	5199	903 370 6934	to	6999	914 063 4300	to	4399	923 493 9681	to	9699
863 949 5300	to	5399	904 600 6523	to	6599	914 346 7621	to	7644	923 604 4424	to	4499
864 088 8200	to	8299	904 892 0378	to	0399	914 453 1366	to	1399	923 810 7800	to	8299
864 426 3972	to	3999	904 892 0648	to	1299	914 529 6185	to	6299	924 252 1200	to	1299
864 520 6117	to	6136	905 056 2216	to	2299	914 896 4658	to	4699	924 252 1400	to	1499
865 151 0526	to	0599	905 510 6647	to	6799	915 187 8774	to	8779	924 533 0711	to	0799
865 500 4034	to	4099	905 510 6900	to	7099	915 300 2783	to	2799	924 533 2343	to	2399
865 883 6082	to	6099	905 794 0000	to	0199	915 546 6822	to	6999	924 533 2428	to	2499
866 004 3000	to	3999	905 794 0288	to	0299	915 646 5183	to	5199	924 685 1957	to	1999
866 442 4100	to	4899	905 873 6900	to	6999	915 671 3963	to	3980	924 946 6300	to	6699
867 366 9108	to	9118	905 873 7100	to	7299	915 671 3982	to	3999	925 333 5900	to	6099
867 633 7403	to	7499	905 880 8900	to	8999	915 675 2217	to	2299	925 336 2300	to	2399
867 737 5623	to	5699	905 889 7100	to	7199	916 440 3377	to	3399	926 432 5907	to	5999
868 169 4529	to	4599	906 158 1508	to	1599	916 670 6352	to	6399	926 436 3600	to	3699
868 173 8400	to	8599	906 558 8812	to	8899	916 682 5300	to	5399	927 765 6257	to	6299
868 514 9000	to	9099	906 982 2214	to	2299	916 694 1414	to	1499	928 197 8100	to	8199
868 566 9200	to	9299	907 725 8500	to	8599	916 703 0802	to	0821	928 197 8283	to	8299
869 387 1150	to	1199	907 815 0216	to	0257	917 089 0709	to	0799	928 856 2059	to	2068
869 505 3500	to	3599	908 622 4225	to	4235	917 089 0842	to	0899	930 219 1722 to 1799		
869 523 7033	to	7099	908 936 9254	to	9299	917 216 2928	to	2999	930 335 7810	to	7819
869 800 0000	to	999 9999	909 100 1787	to	1799	917 370 6300	to	6499	931 097 9259	to	9299
870 054 4814 to 4899			909 100 1900	to	2099	917 486 4900	to	4999	931 156 1502	to	1579
870 491 4812	to	4849	909 355 0422	to	0499	918 460 0602	to	0699	931 156 1600	to	1625
870 536 5820	to	5829	909 568 8900	to	9099	918 951 7231	to	7299	931 156 1671	to	1699
870 541 7167	to	7239	909 568 9300	to	9499	919 519 2786	to	2799	932 506 6400	to	6599
870 575 8155	to	8999	909 725 7307	to	7399	919 536 0770	to	0799	932 827 9026	to	9099
870 589 0485	to	0494	909 833 0947	to	0999	919 814 3095	to	3199	932 957 2300	to	2399
870 691 7060	to	7099	910 219 8631 to 8699			919 915 2774	to	2787	933 060 6160	to	6189
872 028 4850	to	4899	910 265 1100	to	1199	920 155 4662 to 4687			933 387 2541	to	2561
872 029 9306	to	9399	910 471 7273	to	7299	920 309 9039	to	9199	933 760 3609	to	4199
872 100 0445	to	0459	910 536 2505	to	2599	920 771 5321	to	5399	933 894 0928	to	0999
900 556 4178 to 4199			910 958 7499	to	7599	920 857 5500	to	5899	934 180 0300	to	0399
900 845 0044	to	0099	911 140 1000	to	2199	920 864 3480	to	3499			

Missing, Lost, or Stolen Canadian Money Order Forms

Do Not Cash — Upon Receipt, Notify Local Postal Inspectors

This listing will be provided to all Postal Service™ employees responsible for accepting and cashing postal money orders. Destroy any interim notices when the numbers listed appear in the *Postal Bulletin*. The new money order serial numbers consist of the first 9 digits. The 10th digit is a check digit only.

Do not cash outdated money orders **104 151 601 to 692 600 000**. Advise holders to send invalid money orders to: Canada Post Corporation, Ottawa, Canada K1A 0B1. Check for altered dollar amounts by holding money orders to the light.

719 869 731	to	9 760	728 382 331	to	2 480	734 797 201	to	7 320	742 178 834	to	8 880
720 227 871	to	7 930	728 702 338	to	2 400	734 939 611	to	9 640	742 325 500	to	5 520
720 227 949	to	7 960	728 915 371	to	5 850	734 950 111	to	0 170	742 325 668	to	5 700
720 368 543	to	8 570	728 953 141	to	3 410	735 120 331	to	0 840	742 408 771	to	8 830
720 392 151	to	2 570	728 954 280	to	4 310	735 283 008	to	3 020	742 512 120	to	2 150
720 556 491	to	6 640	729 169 081	to	9 140	735 293 131	to	3 220	742 684 849	to	4 890
720 558 621	to	8 650	729 363 841	to	3 870	735 635 010	to	5 040	742 839 553	to	9 630
720 575 361	to	5 570	729 682 891	to	3 190	735 783 961	to	3 990	742 913 668	to	3 700
720 590 152	to	0 179	729 838 940	to	9 070	735 803 401	to	3 430	742 917 287	to	7 296
721 638 331	to	9 170	729 839 101	to	9 130	736 005 420	to	5 440	742 921 891	to	1 980
721 815 391	to	5 420	730 077 683	to	7 840	736 366 021	to	6 110	742 983 631	to	3 810
721 969 713	to	9 740	730 109 847	to	9 880	736 624 456	to	4 500	743 020 021	to	0 170
722 072 137	to	2 160	730 373 761	to	3 850	736 670 851	to	1 060	743 206 491	to	6 500
722 378 265	to	8 280	730 501 951	to	2 130	736 767 061	to	7 090	743 235 992	to	6 050
722 413 990	to	4 004	730 519 379	to	9 470	736 767 093	to	7 120	743 940 631	to	0 900
722 764 948	to	4 980	730 569 278	to	9 360	736 982 191	to	2 370	743 978 011	to	8 070
722 825 840	to	5 889	730 711 711	to	1 740	736 982 551	to	2 730	744 234 751	to	4 780
723 153 841	to	3 850	730 722 991	to	3 230	737 110 141	to	0 170	744 499 591	to	9 680
723 237 616	to	7 630	730 845 970	to	5 990	737 185 501	to	5 710	744 626 901	to	6 910
723 331 081	to	1 110	730 888 291	to	8 320	737 317 321	to	7 350	745 388 794	to	8 910
723 496 443	to	6 470	730 927 591	to	7 680	737 517 781	to	7 840	746 446 806	to	6 820
723 967 291	to	7 320	731 307 914	to	7 930	737 628 181	to	8 210	746 818 351	to	8 410
724 655 196	to	5 340	731 402 431	to	2 460	737 634 258	to	4 270	747 245 266	to	5 280
724 711 441	to	1 500	731 407 232	to	7 320	738 361 971	to	1 980	747 364 813	to	4 830
724 711 538	to	1 560	731 588 301	to	8 340	738 447 601	to	7 660	747 501 434	to	1 450
724 793 221	to	3 250	731 767 273	to	7 320	738 648 355	to	8 450	747 739 891	to	0 070
724 908 109	to	8 120	731 781 061	to	1 120	738 849 811	to	9 900	748 148 649	to	8 760
724 937 461	to	7 670	731 837 821	to	7 910	738 892 270	to	2 290	748 259 960	to	9 970
725 163 118	to	3 151	731 841 377	to	1 450	738 997 259	to	7 380	748 565 162	to	5 280
725 202 735	to	2 750	732 018 481	to	8 600	739 161 451	to	1 540	748 874 988	to	5 030
725 398 591	to	8 800	732 067 972	to	8 370	739 219 381	to	9 440	749 137 381	to	7 410
725 464 591	to	4 920	732 188 649	to	8 670	739 740 151	to	0 180	749 190 192	to	0 210
725 475 321	to	5 330	732 193 460	to	3 470	739 793 491	to	3 520	749 685 421	to	5 450
725 711 057	to	1 070	732 201 241	to	1 390	739 793 527	to	3 550	749 846 791	to	6 850
725 738 581	to	8 730	732 220 431	to	0 440	739 942 621	to	2 650	749 993 131	to	3 580
725 981 311	to	1 430	732 355 201	to	5 380	739 999 231	to	9 320	750 071 587	to	1 610
725 987 835	to	7 880	732 472 320	to	2 560	740 011 517	to	1 530	750 408 167	to	8 183
726 060 811	to	0 900	732 541 605	to	1 620	740 030 701	to	0 970	750 438 421	to	8 501
726 391 970	to	2 520	732 572 221	to	2 490	740 261 740	to	1 820	750 743 911	to	4 030
726 484 771	to	4 800	732 586 479	to	6 710	740 265 811	to	6 290	750 779 118	to	9 400
726 493 351	to	5 300	732 994 037	to	4 080	740 299 111	to	9 170	750 910 981	to	1 010
726 504 031	to	4 063	733 163 449	to	3 460	740 299 231	to	9 260	750 960 841	to	0 900
726 504 070	to	4 090	733 297 171	to	7 290	740 329 266	to	9 320	751 296 211	to	6 240
726 504 331	to	4 390	733 446 631	to	7 110	740 889 081	to	9 090	751 539 121	to	9 180
726 563 701	to	4 060	733 474 665	to	4 770	741 010 421	to	0 530	751 541 311	to	1 790
726 599 371	to	9 460	733 704 482	to	4 570	741 113 041	to	3 370	751 757 641	to	7 700
726 626 356	to	6 370	733 751 041	to	1 130	741 373 891	to	4 340	751 936 951	to	7 010
727 182 271	to	2 510	734 009 101	to	9 130	741 452 369	to	2 490	751 951 861	to	1 890
727 416 181	to	6 240	734 290 759	to	0 770	741 492 991	to	3 140	751 999 021	to	9 110
727 481 431	to	1 460	734 389 273	to	9 290	741 553 460	to	3 470	752 139 516	to	9 570
727 749 241	to	9 780	734 440 031	to	0 111	741 764 431	to	4 520	752 182 892	to	2 950

752 206 861	to	7 100	762 439 261	to	9 290	773 125 387	to	5 410	800 044 320	to	4 410
752 295 241	to	5 600	762 524 158	to	4 220	773 179 320	to	9 410	800 211 901	to	2 440
752 731 351	to	1 410	762 584 872	to	4 970	773 202 989	to	3 140	800 427 530	to	7 540
752 767 441	to	7 470	762 593 431	to	3 460	773 208 991	to	9 290	800 872 741	to	2 830
753 008 941	to	9 030	763 155 160	to	5 180	773 231 311	to	1 340	801 349 801	to	9 830
753 194 311	to	4 370	763 178 631	to	8 660	773 348 739	to	8 940	801 676 681	to	7 100
753 620 378	to	0 400	763 506 001	to	6 060	773 348 739	to	8 940	802 967 821	to	7 940
754 013 917	to	3 940	763 522 141	to	2 470	773 575 891	to	5 950	803 217 601	to	7 780
754 161 061	to	1 120	763 717 694	to	7 800	773 852 971	to	3 030	803 729 731	to	9 850
754 358 445	to	8 610	763 826 461	to	6 520	775 373 449	to	3 460	803 747 402	to	7 520
754 410 451	to	0 660	763 900 460	to	0 471	789 257 191	to	7 250	804 138 181	to	8 420
754 438 393	to	8 410	763 900 479	to	0 530	790 448 020	to	8 460	804 682 411	to	2 710
754 493 109	to	3 130	763 917 271	to	7 750	790 597 485	to	7 530	805 272 525	to	2 540
754 664 182	to	4 220	764 125 801	to	5 860	790 911 883	to	1 900	805 523 445	to	3 460
754 816 377	to	6 470	764 284 525	to	4 560	791 057 441	to	7 550	805 745 704	to	5 730
755 487 421	to	7 600	764 526 241	to	6 330	791 239 081	to	9 290	806 452 907	to	2 980
755 592 901	to	3 140	764 601 421	to	1 600	791 374 483	to	4 500	806 744 781	to	4 850
755 790 020	to	0 030	764 650 231	to	0 470	791 387 971	to	8 030	806 982 181	to	2 300
755 791 730	to	1 800	764 984 371	to	4 850	791 447 521	to	7 850	807 764 791	to	4 910
755 926 951	to	7 070	765 003 667	to	3 680	791 451 151	to	1 240	808 089 931	to	9 960
755 934 332	to	4 510	765 042 517	to	2 540	791 500 009	to	0 470	808 656 423	to	6 450
755 957 701	to	8 000	765 194 728	to	4 970	791 771 431	to	1 490	808 753 771	to	3 800
755 962 981	to	3 280	765 387 365	to	7 450	792 004 293	to	4 320	809 189 001	to	9 010
756 035 371	to	5 490	765 541 801	to	2 100	792 018 379	to	8 420	809 886 879	to	6 930
756 301 257	to	1 290	765 638 461	to	8 970	792 070 621	to	0 740	809 890 489	to	0 500
756 371 565	to	1 580	765 647 101	to	7 190	792 145 211	to	5 230	810 323 734	to	3 760
756 876 031	to	6 120	765 813 781	to	4 029	792 391 381	to	1 620	810 367 116	to	7 140
756 876 151	to	6 240	765 879 314	to	9 390	792 452 779	to	2 790	810 526 351	to	6 500
756 970 129	to	0 140	765 954 001	to	4 030	792 772 728	to	2 770	810 806 911	to	6 940
757 059 613	to	9 630	766 120 286	to	0 320	792 903 511	to	3 990	810 807 211	to	7 240
757 078 540	to	8 560	766 125 716	to	5 750	793 282 518	to	2 533	811 423 021	to	3 110
757 086 209	to	6 240	766 158 824	to	8 840	794 041 831	to	2 040	811 517 221	to	7 239
757 240 591	to	0 650	766 388 433	to	8 460	794 397 709	to	7 780	811 721 101	to	1 130
757 277 371	to	7 700	766 509 421	to	9 660	794 581 741	to	2 040	812 025 721	to	5 900
757 291 591	to	2 730	766 572 901	to	3 020	794 592 122	to	2 150	812 093 073	to	3 130
757 964 251	to	4 280	766 748 500	to	8 521	795 032 251	to	2 340	812 100 821	to	0 840
758 067 001	to	7 090	767 024 341	to	4 370	795 796 291	to	6 350	812 465 251	to	5 610
758 105 221	to	5 250	767 326 471	to	6 590	796 070 139	to	0 160	812 918 341	to	8 670
758 324 941	to	5 000	767 332 561	to	2 950	796 143 151	to	3 630	812 918 701	to	8 760
758 593 628	to	3 650	768 009 841	to	9 960	796 159 725	to	9 740	813 050 491	to	0 520
758 709 038	to	9 060	768 011 489	to	1 520	796 169 306	to	9 340	813 073 171	to	3 200
758 744 101	to	4 160	768 177 980	to	7 990	796 373 406	to	3 430	813 398 476	to	8 550
758 850 883	to	0 900	768 391 081	to	1 170	796 602 961	to	3 050	813 713 971	to	4 000
758 860 951	to	1 550	768 661 569	to	1 650	796 708 441	to	8 500	813 858 121	to	8 150
759 152 851	to	2 880	769 000 051	to	0 080	796 886 281	to	6 430	814 789 330	to	9 349
759 740 941	to	1 090	769 050 841	to	0 900	796 901 701	to	2 000	814 984 656	to	4 680
760 004 596	to	4 610	769 159 081	to	9 178	796 975 466	to	5 590	815 016 020	to	6 030
760 118 191	to	8 250	769 737 496	to	7 510	797 272 917	to	2 950	815 199 410	to	9 420
760 155 001	to	5 090	769 778 491	to	8 730	797 519 441	to	9 460	815 240 491	to	0 520
760 378 002	to	8 020	769 827 331	to	7 450	797 519 731	to	0 240	815 755 591	to	5 620
760 692 722	to	2 749	770 216 071	to	6 100	797 535 181	to	5 330	815 755 622	to	5 650
761 055 460	to	5 480	770 723 281	to	3 400	798 040 053	to	0 080	815 806 381	to	6 680
761 169 781	to	9 810	770 790 451	to	0 480	798 055 813	to	5 830	816 126 834	to	6 870
761 504 941	to	5 120	770 915 150	to	5 490	798 055 891	to	5 950	816 156 721	to	6 780
761 516 836	to	6 910	771 455 551	to	5 610	798 326 371	to	6 520	816 580 903	to	0 920
761 613 588	to	3 600	771 609 661	to	9 690	798 339 167	to	9 210	816 945 571	to	5 600
761 688 631	to	8 690	771 932 551	to	2 580	798 562 411	to	2 440	817 253 011	to	3 280
761 805 199	to	5 240	772 057 224	to	7 440	798 632 461	to	2 490	817 763 881	to	4 060
761 826 106	to	6 120	772 162 660	to	3 070	798 807 151	to	7 510	818 330 562	to	0 610
761 881 171	to	1 560	772 718 615	to	8 640	798 944 761	to	5 030	818 459 641	to	9 670
761 975 641	to	5 670	772 940 140	to	0 160	799 118 616	to	8 640	818 926 273	to	6 320
761 975 886	to	5 895	772 970 886	to	0 940	799 133 191	to	3 220	818 950 351	to	0 380
762 304 144	to	4 170	773 009 419	to	9 430	799 177 626	to	7 650	818 962 492	to	2 530
762 324 931	to	4 960	773 112 031	to	2 060	799 854 751	to	5 200	819 032 341	to	2 730

819 127 054	to	7 080	821 229 661	to	9 720	824 078 341	to	8 370	826 720 201	to	0 230
819 278 540	to	8 670	821 229 743	to	9 780	824 156 325	to	6 340	827 005 671	to	5 830
819 544 681	to	4 740	821 903 731	to	3 910	824 511 252	to	1 270	827 287 861	to	7 950
819 928 441	to	8 650	821 927 841	to	7 850	824 588 281	to	8 370	827 291 502	to	1 520
820 034 406	to	4 430	822 505 801	to	5 830	825 140 397	to	0 460	827 575 381	to	5 470
820 070 761	to	1 540	822 703 442	to	3 470	825 409 651	to	9 680	827 609 085	to	9 100
820 191 342	to	1 360	822 925 951	to	6 100	825 472 171	to	2 200	827 883 511	to	3 600
820 274 856	to	4 880	823 284 931	to	4 990	826 042 898	to	2 920	828 160 441	to	0 530
820 600 171	to	0 230	823 293 031	to	3 210	826 226 644	to	6 670	829 176 841	to	6 930
821 172 241	to	2 360	823 556 011	to	6 100	826 582 951	to	3 430			

— *Financial Crimes Group, Postal Inspection Service, 6-19-08*

Verifying U.S. Postal Service Money Orders

Follow these steps to cash a Postal Service™ money order:

1. Check that the amount does not exceed the legal limit: \$1,000 for domestic, and \$700 for international postal money orders.
2. Check that the proper security features are present:
 - When held to the light, a watermark of Benjamin Franklin is repeated from top to bottom on the left side.
 - When held to the light, a dark line (security thread) runs from top to bottom with the word “USPS” repeated.
 - There should be no discoloration around the dollar amounts, which might indicate the amounts were changes.

These appear in Postal Service Notice 299, *U.S. Postal Money Order Reference Card*, or online at <http://www.usps.com/missingmoneyorders/security.htm>.

3. If the money order seems suspicious, call the U.S. Postal Service Money Order Verification System at 866-459-7822.

Please provide this information to local banks and retailers, as they also receive Postal Service money orders for cashing.

— *Value Added and Special Services,
Product Development, 6-19-08*

Counterfeit Canadian Money Order Forms

Do Not Cash

To be posted and used by retail window employees. As directed, destroy previous notices. All interim notices should be destroyed when the numbers listed appear in the *Postal Bulletin*.

671,819,086	686,794,382
676,612,640	686,794,426
677,891,039	686,794,427
678,282,493	686,794,431
678,916,031	687,262,502
679,552,215	687,262,503
679,694,334	687,262,525
679,751,983	687,262,526
679,800,207	687,287,578
681,130,536	687,287,581
681,844,376	687,287,582
683,594,542	694,063,898
684,683,610	694,063,899
686,619,878	694,063,980
686,619,886	701,321,725
686,619,887	

— *Financial Crimes Group,
Postal Inspection Service, 6-19-08*

Toll-Free Number Available to Verify Canadian Money Orders

The Canada Post Corporation is now providing a toll-free number that cashing agents can call to verify the validity of Canadian Postal Money Orders. The number is 800-563-0444.

This toll-free number is printed on the back of the Canadian Postal Money Orders.

— *Financial Crimes Group,
Postal Inspection Service, 6-19-08*



DID YOU KNOW?

Express Mail
users can now get
volume discounts.

The image shows a close-up of a white Express Mail mailing envelope and a blue Express Mail box. The envelope has the United States Postal Service logo and the text "EXPRESS MAIL", "UNITED STATES POSTAL SERVICE", "EXTREMELY URGENT", "Mailing Envelope", and "For Domestic and International Use". The box also features the logo and "EXPRESS MAIL" text.

Other Information

Overseas Military Mail

Mail addressed to military post offices overseas is subject to certain conditions or restrictions of mailing regarding content, preparation, and handling. The APO/FPO table below outlines these conditions by APO/FPO ZIP™ Codes through the use of footnoted mailing restrictions codes (see the Restrictions page following the table).

Acceptance clerks should use the table with the integrated retail terminal (IRT) or POS ONE terminal to determine which APO/FPO ZIP Codes are active and which

conditions of mailing apply. **Acceptance clerks may contact the Military Postal Service Agency with any questions regarding APO/FPO ZIP Codes, toll free, at 800-810-6098, Monday-Friday, 0730–1600 ET.**

For Express Mail Military Service (EMMS) availability, all acceptance clerks must refer to the local hardcopy EMMS directory.

The entries under “Changes” appear in bold in the APO/FPO Table starting below.

Changes

APO/FPO	Action	Effective Date	See Restrictions
APO AE 09011	Add V	Immediately	A1-B-B1-C-D-U-V
APO AE 09103	Add C	Immediately	A1-B-B1-C-D-U
APO AE 09313	Activate	Immediately	A-A1-B-B1-C1-E2-F-H1-M-N-R-R1-V-Z1
APO AE 09317	Activate	Immediately	A-A1-B-B1-C1-E2-F-H1-M-R-R1-V-Z1
APO AE 09717	Add V	Immediately	A-A1-B-B1-M-V-W
APO AE 09817	Remove I, Z	Immediately	A-A1-B-B1-B2-C1-E2-E3-F-F1-H-H1-M-N-R-T-Z1
APO AE 09870	Activate	Immediately	A-A1-B-B1-C1-E2-F-H1-M-R-R1-V-Z1
FPO AP 96346	Add V	Immediately	A1-B-B1-F-F1-F2-M-V-W
FPO AP 96650	Activate	Immediately	A1-B-B1-V-V1

We have eliminated “Not Active” entries from the table below to save space and paper.

APO/FPO Table

APO/FPO	See Restrictions	APO/FPO	See Restrictions	APO/FPO	See Restrictions	APO/FPO	See Restrictions
09001	A1-B-B1-C-D-U-V	09046	A1-B-B1-C-D-U	09095	A1-B-B1-C-D-U	09169	A1-B-B1-C-D-U
09002	A1-B-B1-C-D-U-V	09049	A1-B-B1-C-D-U-V	09096	A1-B-B1-C-D-U	09172	A1-B-B1-C-D-U
09003	A1-B-B1-C-D-P-U-V	09051	A1-B-B1-C-D-U-V	09099	A1-B-B1-C-D-U	09173	A1-B-B1-C-D-U
09004	A1-B-B1-C-D-U-V	09053	A1-B-B1-C-D-U	09100	A1-B-B1-C-D-U	09175	A1-B-B1-C-D-U
09005	A1-B-B1-C-D-P-U-V	09054	A1-B-B1-C-D-U	09102	A1-B-B1-C-D-U	09177	A1-B-B1-C-D-U
09006	A1-B-B1-C-D-U-V	09055	A1-B-B1-C-D-F-R-R1-U-V	09103	A1-B-B1-C-D-U	09180	A1-B-B1-C-D-U
09007	A1-B-B1-C-D-U	09056	A1-B-B1-C-D-U	09104	A1-B-B1-C-D-U	09185	A1-B-B1-C-D-U
09008	A-A1-B-B1-C-D-P-U-V	09058	A1-B-B1-C-D-U	09107	A1-B-B1-C-D-U	09186	A1-B-B1-C-D-U
09009	A1-B-B1-C-D-U	09059	A1-B-B1-C-D-U	09110	A1-B-B1-C-D-U	09201	A1-B-B1-C-C1-D-F-F1-H-M-R-R1-X-Y
09010	A-A1-B-C-D-F-F1-U-V1	09060	A1-B-B1-C-D-U	09112	A1-B-B1-C-D-U	09211	A1-B-B1-C-D-U
09011	A1-B-B1-C-D-U-V	09063	A1-B-B1-C-D-L-U	09114	A1-B-B1-C-D-U	09212	A1-B-B1-C-D-U-V
09012	A1-B-B1-C-D-F-F1-U	09067	A1-B-B1-C-D-U	09123	A1-B-B1-C-D-U	09213	A1-B-B1-C-D-U
09013	A1-B-B1-C-D-F-F1-U-Z1	09069	A-A1-B-B1-C-D-U-V	09126	A1-B-B1-C-D	09214	A1-B-B1-C-D-U
09014	A1-B-B1-C-D-U	09074	A1-B-B1-C-D-U	09128	A1-B-B1-C-D-U	09226	A1-B-B1-C-D-U
09020	A1-B-B1-C-D-U-V	09075	A1-B-B1-C-D-U-V	09131	A1-B-B1-C-D-U	09227	A1-B-B1-C-D-U
09021	A1-B-B1-C-D-U	09076	A1-B-B1-C-D-U	09136	A1-B-B1-C-D	09229	A1-B-B1-C-D-U
09028	A1-B-B1-C-D-U	09079	A1-B-B1-C-D-U-V	09137	A1-B-B1-C-D-U	09237	A1-B-B1-C-D-U-V
09033	A1-B-B1-C-D-U	09080	A1-B-B1-C-D-U	09138	A1-B-B1-C-D-U	09244	Close
09034	A1-B-B1-C-D-U	09081	A1-B-B1-C-D-U	09139	A1-B-B1-C-D-U	09245	A1-B-B1-C-D-U
09036	A1-B-B1-C-D-U	09086	A1-B-B1-C-D-U	09140	A1-B-B1-C-D-U	09250	A1-B-B1-C-D-U
09038	A1-B-B1-C-D-U-V	09088	A1-B-B1-C-D-U-V	09142	A1-B-B1-C-D-U	09261	A1-B-B1-C-D-U-V
09042	A1-B-B1-C-D-U	09090	A1-B-B1-C-D-U	09143	A1-B-B1-C-D-U	09262	A1-B-B1-C-D-U
09045	A1-B-B1-C-D-U	09092	A1-B-B1-C-D-U-V	09154	A1-B-B1-C-D-U	09263	A1-B-B1-C-D-U
		09094	A1-B-B1-C-D-F-F1	09165	A1-B-B1-C-D-U	09264	A1-B-B1-C-D-U
				09166	A1-B-B1-C-D-U		

APO/ FPO	See Restrictions	APO/ FPO	See Restrictions	APO/ FPO	See Restrictions	APO/ FPO	See Restrictions
09265	A1-B-B1-C-D-N-U	09338	A-A1-B-B1-C1-E2-F-H1-M-R-R1-U2-V-Z1	09396	A-A1-B-B1-C1-E2-F-H1-M-R-R1-U2-V-Z1	09578	A1-B-B1-V
09266	A1-B-B1-C-D-U					09579	A1-B-B1-V
09267	A1-B-B1-C-D-U	09339	A-A1-B-B1-C1-E2-F-H1-M-N-R-R1-V-Z1	09402	A-A1-B1-C-F-R-R1-U3-W	09581	A1-B-B1-V
09301	A-A1-B-B1-C1-E2-F-H1-M-R-R1-V-Z1	09340	A-A1-B-B1-C1-F-R-V	09409	A1-B-B1-C-C1-U	09582	A1-B-B1-V
09302	A-A1-B-B1-C-C1-D-E2-F-F1-H-M-N-R-V-X-Z-Z1	09342	A-A1-B-B1-C1-E2-F-H1-M-R-R1-V-Z1	09420	Close	09586	A1-B-B1-V
09304	A-A1-B-B1-C1-E2-F-H1-M-R-V-Z1	09344	A-A1-B-B1-C1-E2-F-H1-M-R-R1-U2-V-Z1	09421	A1-B-B1-C-C1-U	09587	A1-B-B1-V-V1
09305	A-A1-B-B1-C1-E2-F-H1-M-R-R1-V-Z1	09348	A-A1-B-B1-C1-E2-F-H1-M-R-R1-U2-V-Z1	09447	A1-B-B1-C-C1-U-V	09588	A1-B-B1-V-V1
09306	A-A1-B-B1-C1-E2-F-H1-R-R1-U2-V-Z1	09350	A-A1-B-B1-C1-E2-F-H1-M-R-R1-V-Z1	09454	A1-B-B1-C-C1-U-V	09589	A1-B-B1-V-V1
09307	A1-B-B1-N-V-Z1	09351	A-A1-B-B1-C1-E2-F-H1-M-R-V-Z1	09456	A1-B-B1-C-C1-H-H1-M-Z1	09590	A1-B-B1-V
09308	A-A1-B-B1-C1-E2-F-H1-M-R-V-Z1	09353	A-A1-B-B1-C1-E2-F-H1-M-R-R1-V-Z1	09459	A1-B-B1-C-C1-U	09591	A1-B-B1-V-V1
09309	A-A1-B-B1-C1-E2-F-H1-M-R-R1-V-Z1	09354	A-A1-B-B1-C1-E2-F-H1-M-R-R1-V-Z1	09461	A1-B-B1-C-C1-U	09593	A1-B-B1-V
09310	A-A1-B-B1-C1-E2-F-H1-M-R-V-Z1	09355	A-A1-B-B1-C1-E2-F-H1-M-R-R1-V-Z1	09463	A1-B-B1-C-C1-U	09594	A1-B-B1-V-V1
09311	A-A1-B-B1-C1-E2-F-H1-M-R-V-Z1	09356	A-A1-B-B1-C1-E2-F-H1-M-R-R1-V-Z1	09464	A1-B-B1-C-C1-U	09596	A1-B-B1-V
09312	A-A1-B-B1-C1-E2-F-H1-R-R1-U2-V-Z1	09357	A-A1-B-B1-C1-E2-F-H1-M-R-R1-V-Z1	09468	A1-B-B1-C-C1-U	09599	A1-B-B1-V
09313	A-A1-B-B1-C1-E2-F-H1-M-N-R-R1-V-Z1	09358	A-A1-B-B1-C1-E2-F-H1-M-N-R-R1-V-Z1	09469	A1-B-B1-C-C1-U	09601	A1-B-B1-C-F-F1-U
09314	A-A1-B-B1-C1-E2-F-H1-M-R-R1-V-Z1	09359	A-A1-B-B1-C1-E2-F-H1-M-R-R1-V-Z1	09470	A1-B-B1-C-C1-U	09602	A1-B-B1-C-F-F1-N-U
09315	A-A1-B-B1-C1-E2-F-H1-M-N-R-R1-V-Z1	09360	A1-B-B1-V	09477	A1-B-B1-C-C1-U	09603	A1-B-B1-C-F-F1-U
09316	A-A1-B-B1-C1-E2-F-H1-M-R-R1-U2-V-Z1	09361	A-A1-B-B1-C1-E2-F-H1-M-R-R1-U2-V-Z1	09494	A1-B-B1-C-C1-U	09604	A1-B-B1-C-F-F1-U
09317	A-A1-B-B1-C1-E2-F-H1-M-R-R1-V-Z1	09363	A-A1-B-B1-C1-E2-F-H1-M-R-R1-V-Z1	09496	A1-B-B1-C-C1-U-V	09605	A1-B-B1-C-D-U-V
09320	A-A1-B-B1-C1-E2-F-H1-M-R-R1-V-Z1	09365	A-A1-B-B1-C1-E2-F-H1-M-N-R-R1-V-Z1	09498	A1-B-B1-C-C1-F-F1-F2-N-R-R1-T-U-V-Z1	09606	A1-B-B1-C-D-U-V
09321	A-A1-B-B1-C1-E2-F-H1-M-R-R1-V-Z1	09366	A-A1-B-B1-C1-E2-F-H1-M-R-R1-V-Z1	09501	A1-B-B1-V-V1	09607	A-A1-B-B1-C-F-F1-M-R-R1-U-U3-V-W
09322	A-A1-B-B1-C1-E2-F-H1-R-R1-U2-V-Z1	09367	A-A1-B-B1-C1-E2-F-H1-M-R-V	09502	A1-B-B1-V	09609	A1-B-B1-C-F-U
09324	A-A1-B-B1-C1-E2-F-H1-R-R1-U2-V-Z1	09370	A-A1-B-B1-C1-E2-F-H1-M-R-V	09503	A1-B-B1-V	09610	A1-B-B1-C-F-U-V
09327	A-A1-B-B1-C1-E2-F-H1-M-R-R1-V-Z1	09371	A-A1-B-B1-C1-E2-F-H1-M-R-V	09504	A1-B-B1-V-V1	09612	Close
09328	A-A1-B-B1-C1-E2-F-H1-I-M-N-R-V-V1-Z-Z1	09375	A-A1-B-B1-C1-E2-F-H1-M-R-V-Z1	09505	A1-B-B1-V-V1	09613	A1-B-B1-C-F-U-V
09330	A-A1-B-B1-C1-E2-F-H1-M-R-R1-V-Z1	09378	A-A1-B-B1-C1-E2-F-H1-M-R-R1-U2-V-Z1	09506	A1-B-B1-V-V1	09617	A1-B-B1-C-F-U
09331	A-A1-B-B1-C1-E2-F-H1-M-R-R1-V-Z1	09381	A-A1-B-B1-C1-E2-F-H1-M-R-R1-U2-V-Z1	09507	A1-B-B1-V-V1	09618	A1-B-B1-C-F-U
09332	A-A1-B-B1-C1-E2-F-H1-M-R-R1-V-Z1	09387	A-A1-B-B1-C1-E2-F-H1-M-R-V	09508	A1-B-B1-V	09620	A1-B-B1-C-F-U
09333	A-A1-B-B1-C1-E2-F-H1-M-R-R1-V-Z1	09388	A-A1-B-B1-C1-E2-F-H1-M-R-V	09509	A1-B-B1-V	09621	A1-B-B1-C-F-U
09334	A-A1-B-B1-C1-E2-F-H1-M-R-R1-V-Z1	09389	A-A1-B-B1-C1-E2-F-H1-M-R-V	09510	A-A1-B-B1-C1-E2-F-H1-M-R-R1-V-Z1	09622	A1-B-B1-C-F-U
09336	A-A1-B-B1-C1-E2-F-H1-R-R1-U2-V-Z1	09390	A-A1-B-B1-C1-E2-F-H1-M-R-R1-V-Z1	09511	A1-B-B1-V	09623	A1-B-B1-C-F-U
09337	A-A1-B-B1-C1-E2-F-H1-M-R-R1-V-Z1	09391	A-A1-B-B1-C1-E2-F-H1-M-R-R1-V-Z1	09517	A1-B-B1-V	09624	A1-B-B1-C-F-U
		09393	A-A1-B-B1-C1-E2-F-H1-M-R-R1-V-Z1	09524	A1-B-B1-V	09625	A1-B-B1-C-F-U
				09532	A1-B-B1-V	09626	A1-B-B1-C-F-U
				09534	A1-B-B1-V	09627	A1-B-B1-C-F-U
				09543	A1-B-B1-V	09630	A1-B-B1-C-F-U-V
				09545	A1-B-B1-V	09631	A1-B-B1-C-F-U
				09549	A1-B-B1-V	09636	A1-B-B1-C-F-U
				09550	A1-B-B1-V	09642	A1-B-B1-N-U
				09554	A1-B-B1-V	09643	A1-B-B1-U
				09556	A1-B-B1-V	09645	A1-B-U
				09564	A1-B-B1-V	09647	A1-B-B1-N-U
				09565	A1-B-B1-V	09648	A1-B-B1-N-U-V-Z1
				09566	A1-B-B1-V	09649	A1-B-B1-U
				09567	A1-B-B1-V-V1	09701	A-A1-B-B1-B2-C-C1-D-F-I-M-N-Q-R-R1-T-V-Z-Z1
				09568	A1-B-B1-V	09702	A1-B-B1-C-C1-F1-M-R-R1-U
				09569	A1-B-B1-V	09703	A1-B-B1-C-F1-U
				09570	A1-B-B1-V	09704	A1-B-B1-C-V
				09573	A1-B-B1-V	09705	A1-B-B1-U
				09574	A1-B-B1-V	09706	A1-B-B1-C-N-U-V
				09575	A1-B-B1-V-V1	09707	A1-B-B1-C-N-U-V
				09576	A1-B-B1-V	09708	A1-B-B1
				09577	A1-B-B1-V	09709	A1-B-B1-F1

APO/ FPO	See Restrictions	APO/ FPO	See Restrictions	APO/ FPO	See Restrictions	APO/ FPO	See Restrictions
09710	A1-B-B1-C-C1-F1-M-R-R1-U	09752	A1-B-B1-C-D-U-V	09853	A1-B-B1-E2-F-H1-R-R1-U2-V-Z1	96203	A-A1-B-B1
09711	A1-B-B1-F1-Z1	09754	A1-B-B1-U-V	09855	A-A1-B-B1-C1-E2-F-H1-R-R1-U2-V-Z1	96204	A-A1-B-B1
09713	A1-B-B1-C-F1	09755	A1-B-B1-U-V	09858	A1-B-B1-E2-E3-F-H1-N-R-R1-U1-V-Z1	96205	A-A1-B-B1-U
09714	A1-B-B1-C-C1-F1-M-R-R1-U	09756	A1-B-B1-U-V	09865	A-A1-B-B1-V-Z1	96206	A-A1-B-B1-U
09715	A1-B-B1-F1	09757	A1-B-B1-U-V	09868	A-A1-B-B1-U-V-Z1	96207	A-A1-B-B1-V
09716	A1-B-B1-C-D-N-U-V	09777	A-A1-B-B1-C-E1-N	09870	A-A1-B-B1-C1-E2-F-H1-M-R-R1-V-Z1	96209	A-A1-B-B1-N-U-V
09717	A-A1-B-B1-M-V-W	09780	A-A1-B-B1-F-N-R-V	09880	A-A1-B-B1-C1-E2-F-H1-R-R1-U-V-Z1	96213	A-A1-B-B1-U
09718	A1-B-B1-F-I-N-U-V	09790	A-A1-B-B1-C1-F-R-V	09890	A1-B-B1-E2-F-H1-N-R-R1-U2-V-Z1	96214	A-A1-B-B1-U
09719	A1-B-B1-C-F1-V	09801	A-A1-B-B1-C1-E2-F-H1-M-N-R-R1-V-Z1	09892	A-A1-B-B1-E2-F-N-R-R1-V-Z1	96218	A-A1-B-B1-U
09720	A1-B-B1-U-V	09803	A1-B-B1-E2-E3-F-H1-N-R-R1-U1-V-Z1	09898	A1-B-B1-E2-F-H1-N-R-R1-U2-V-Z1	96224	A-A1-B-B1-U
09721	A1-B-B1-N-U-V-Z1	09804	A-A1-B-B1-F-F1-N-V-Z1	34002	A1-B-B1-N-U-Z1	96257	A-A1-B-B1-U
09722	A-A1-B-B1-B2-C-C1-D-F-M-N-R-R1-V-Z-Z1	09806	A-A1-B-B1-C1-E2-F-H1-M-N-R-R1-V-Z1	34004	A-B-B1-N-V	96258	A-A1-B-B1-U
09723	A1-B-B1-N-U-V-Z1	09807	A-A1-B-B1-C1-E2-F-H1-M-N-R-R1-V-Z1	34006	A-A1-B-B1-C1-F1-N-V-Z1	96260	A-A1-B-B1-U
09724	A1-B-B1-C-C1-F1-M-R-R1-U	09808	A-A1-B-B1-C1-E2-F-H1-M-R-V	34007	A-A1-B-B1-C1-F1-V-Z1	96262	A-A1-B-B1-U
09726	A1-B-B1-N-U-V	09809	A1-B-B1-V-Z1	34008	A-A1-B-B1-C1-F1-V-Z1	96266	A-A1-B-B1-U
09727	A-A1-B-B1-B2-C-C1-D-F-I-M-N-Q-R-R1-T-V-Z-Z1	09811	A1-B-B1-E2-E3-F-H1-N-R-R1-U1-V-Z1	34020	A1-B-B1-M-N-V-Z1	96267	A-A1-B-B1-U-V
09729	A1-B-B1-C-F-N-R-R1-U-V	09812	A1-B-B1-E2-E3-F-F1-I-N-R-U-V-Z-Z1	34021	A1-B-B1-M-N-V-Z1	96269	A-A1-B-B1-U
09730	A-A1-B-B1-B2-C-C1-F-M-N-R-R1-T-V-Z1	09814	A1-B-B1-E2-E3-F-F1-I-N-R-U-V-Z-Z1	34022	A1-B-B1-D-F-M-N-V-Z1	96271	A-A1-B-B1-U
09731	A-A1-B-B1-B2-C-C1-F-M-N-R-R1-T-V-Z1	09815	A-A1-B-B1-C1-E2-F-H1-M-R-R1-V-Z1	34023	A1-B-B1-M-N-V-Z1	96275	A-A1-B-B1-V
09732	A1-B-B1-N-V-Z1	09817	A-A1-B-B1-B2-C1-E2-E3-F-F1-H-H1-M-N-R-T-Z1	34024	A1-B-B1-M-N-V-Z1	96276	A-A1-B-B1
09733	A1-B-B1-V	09819	A-A1-B-F-P-V-Z1	34025	A1-B-B1-F-N-U-V-Z1	96278	A-A1-B-B1-U
09734	A-A1-B-B1-B2-C-C1-D-F-I-M-N-Q-R-R1-T-V-Z-Z1	09821	A-A1-B-F-V-Z1	34030	A1-B-B1-M-N-V-Z1	96283	A-A1-B-B1-U
09735	A1-B-B1-N-V-Z1	09822	A-A1-B-F-V-Z1	34031	A1-B-B1-M-N-V-Z1	96284	A-A1-B-B1-U-V
09736	A-A1-B-B1-B2-C-C1-D-F-I-M-N-Q-R-R1-T-V-Z-Z1	09823	A-A1-B-F-V-Z1	34032	A1-B-M-N-V-Z1	96297	A-A1-B-B1-U
09737	A-A1-B-B1-B2-C-C1-D-F-I-M-N-Q-R-R1-T-V-Z-Z1	09824	A-A1-B-F-V-Z1	34033	A1-B-C-F-M-N-V-Z1	96303	A1-B-B1-M-N-V-W
09738	A-A1-B-B1-B2-C-C1-D-F-I-M-N-Q-R-R1-T-V-Z-Z1	09825	A-A1-B-B1-B2-C-C1-D-F-I-M-N-Q-R-R1-T-V-Z-Z1	34034	A1-B-B1-M-N-V-Z1	96306	A1-B-B1-F-F1-F2-M-W
09739	A-A1-B-B1-B2-C-C1-D-F-I-M-N-Q-R-R1-T-V-Z-Z1	09827	A-A1-B-B1-F-F1-N-V-Z1	34035	A1-B-B1-H-M-N-V-Z1	96309	A1-B-B1-M-V-W
09741	A-A1-B-B1-C1-E2-F-F1-H1-I-M-N-Q-R-R1-T-V-W-Y-Z-Z1	09828	A1-B-N-V-Z1	34036	A1-B-B1-M-N-U-V-Z1	96310	A1-B-B1-M-W
09742	A-A1-B-B1-B2-F-F1-I-M-N-Q-R-T-V-Z-Z1	09830	A1-B-B1-C-N-V-Z1	34037	A1-B-B1-C-F-H-I-M-N-V-Z-Z1	96311	A1-B-B1-M-W
09743	A-A1-B-B1-B2-C-C1-D-F-M-N-R-R1-V-Z-Z1	09831	A1-B-B1-F-N-U-V-Z1	34038	A1-B-B1-M-N-V-Z1	96313	A1-B-B1-F-F1-F2-M-W
09744	A-B-B1-B2-C-C1-F-I-M-N-Q-R-R1-T-V-Z-Z1	09832	A-A1-B-B1-U1-V-Z1	34039	A1-B-N-V-Z1	96319	A1-B-B1-M-W
09746	A-A1-B-B1-C-E1-N-V-Z-Z1	09833	A1-B-B1-U1-V-Z1	34041	A1-B-B1-M-N-U-V-Z1	96321	A1-B-B1-F-F1-F2-M-W
09747	A1-B-B1-F-J-N-U-V-Z1	09834	A1-B-B1-V-Z1	34043	A1-B-B1-D-F-M-N-V-Z1	96322	A1-B-B1-F-F1-F2-M-W
09749	A-A1-B-B1-F-N-V-Z1	09835	A-A1-B-B1-V-Z1	34050	A1-B-B1-V	96323	A1-B-B1-M-V-W
09750	A-B-B1-B2-C-C1-F-I-M-N-Q-R-R1-T-V-Z-Z1	09836	A-A1-B-B1-C-F-M-V-Z1	34055	A1-B-B1-N-V-Z1	96326	A1-B-B1-M-W
09751	A1-B-B1-C-D-U-V	09837	A1-B-B1-V-Z1	34058	A1-B-B1-V-Z1	96328	A1-B-B1-M-W
		09838	A1-B-B1-V-Z1	34076	A1-B-B1-F1-N-V-Z1	96330	A1-B-B1-M-W
		09839	A-A1-B-B1-U-V-Z1	34078	A1-B-B1-F1-N-V-Z1	96336	A1-B-B1-M-V-W
		09840	A-A1-B-B1-V-Z1	34079	Close	96337	A1-B-B1-M-W
		09841	A-A1-B-B1-U-Z1	34090	A1-B-B1-V	96338	A1-B-B1-M-W
		09842	A-A1-B-B1-Z1	34091	A1-B-B1-V	96339	A1-B-B1-M-V-W
		09843	A-A1-B-B1-N-V	34092	A1-B-B1-V-V1	96343	A1-B-B1-M-W
		09844	A-A1-B-B1-C-F-N-U-V-Z1	34093	A1-B-B1-V	96346	A1-B-B1-F-F1-F2-M-V-W
		09852	A1-B-B1-E2-E3-F-H1-N-R-R1-U1-V-Z1	34098	A1-B-B1-V	96347	A1-B-B1-F-F1-F2-M-W
				34099	A1-B-B1-V-V1	96348	A1-B-B1-F-F1-F2-M-W
				96201	A-A1-B-B1	96349	A1-B-B1-F-F1-F2-M-W
				96202	A-A1-B-B1-U	96350	A1-B-B1-F-F1-F2-M-W
						96351	A1-B-B1-F-F1-F2-M-W
						96362	A1-B-B1-F-F1-F2-M-W
						96365	A1-B-B1-M-V-W
						96367	A1-B-B1-L-M-W
						96368	A1-B-B1-M-W
						96370	A1-B-B1-F-F1-F2-M-W
						96372	A1-B-B1-M-W
						96373	A1-B-B1-M-W

APO/ FPO	See Restrictions	APO/ FPO	See Restrictions	APO/ FPO	See Restrictions	APO/ FPO	See Restrictions
96374	A1-B-B1-M-W	96530	A-A1-B-B1-H-M-N-U-V	96602	A1-B-B1-V	96657	A1-B-B1-V
96375	A1-B-B1-M-W	96531	A-A1-B-B1-H-M-U-V	96603	A1-B-B1-V	96660	A1-B-B1-V-V1
96376	A1-B-B1-M-W	96534	A-A1-B-B1-F	96604	A1-B-B1-V	96661	A1-B-B1-V-V1
96377	A1-B-B1-M-W	96535	A-A1-B-B1-F-V	96605	A1-B-B1-V-V1	96662	A1-B-B1-V
96378	A1-B-B1-M-W	96537	A1-B-B1-V	96606	A1-B-B1-V	96663	A1-B-B1-V
96379	A1-B-B1-M-W	96538	A1-B-B1-V	96607	A1-B-B1-V	96664	A1-B-B1-V-V1
96384	A1-B-B1-M-W	96540	A1-B-B1-V	96608	A1-B-B1-V	96665	A1-B-B1-V
96386	A1-B-B1-M-W	96541	A1-B-B1-V	96609	A1-B-B1-V	96666	A1-B-B1-V-V1
96387	A1-B-B1-M-W	96542	A1-B-B1-V	96610	A1-B-B1-V	96667	A1-B-B1-V
96388	A1-B-B1-M-W	96543	A1-B-B1-P-V	96611	A1-B-B1-V	96668	A1-B-B1-V-V1
96401	A1-B-B1-F-N-V-Z1	96544	A1-B-B1-F-N-U3-V	96612	A1-B-B1-V	96669	A1-B-B1-V-V1
96426	A-A1-B-B1-C1-E2-F- H1-M-R-V	96546	A1-B-B1-F-U3	96613	A-A1-B-B1-C1-E2-F- H1-I-M-R-R1-U2-V-Z-Z1	96670	A1-B-B1-V-V1
96427	A-A1-B-B1-C1-E2-F- H1-I-M-R-R1-U2-V-Z-Z1	96548	A-A1-B-B1-H-M-U	96614	A-A1-B-B1-C1-E2-F- H1-I-M-R-R1-U2-V-Z-Z1	96671	A1-B-B1-V-V1
96447	A1-B-B1-F-U3-V-V1	96549	A-A1-B-B1-H-M-U			96672	A1-B-B1-V
96501	A-A1-B-B1-N-V	96550	A-A1-B-B1-H-M-U-V	96615	A-A1-B-B1-V	96673	A1-B-B1-V-V1
96503	A1-B-B1-F-N-U3-V	96551	A-A1-B-B1-H-M-U	96616	A-A1-B-B1-V-Z1	96674	A1-B-B1-V-V1
96507	A-A1-B-B1-F-V	96553	A-A1-B-B1-H-M-N-U-V	96617	A1-B-B1-V	96675	A1-B-B1-V
96510	A1-B-B1-I-N-V	96554	A-A1-B-B1-H-M-U	96619	A1-B-B1-V	96677	A1-B-B1-V-V1
96511	A1-B-B1-I-N-V	96555	A1-B-B1-F-M-V	96620	A1-B-B1-V	96678	A1-B-B1-V
96515	A1-B-B1-F	96557	A1-B-B1-F-M-V	96621	A1-B-B1-V	96679	A1-B-B1-V
96517	A1-B-B1-F-U3-V	96562	A-A1-B-B1-B2-C-C1-D- E2-E3-F-F1-H-H1-I-M- N-R-R1-T-V-Z-Z1	96622	A1-B-B1-V	96681	A1-B-B1-V-V1
96518	A1-B-B1-V			96624	A1-B-B1-V	96682	A1-B-B1-V-V1
96520	A1-B-B1-F-N-U3-V	96595	A1-B-B1-V	96628	A1-B-B1-V	96683	A1-B-B1-V-V1
96521	A1-B-B1-F-N-U3	96598	A1-B-B1-N-V	96634	A1-B-B1-V	96686	A1-B-B1-V-V1
96522	A1-B-B1-F-N-U	96599	A1-B-B1-V	96643	A1-B-B1-V	96687	A1-B-B1-V-V1
		96601	A1-B-B1-V-V1	96650	A1-B-B1-V-V1	96698	A1-B-B1-V-V1

RESTRICTIONS

LEGEND

PS Form 2976, *Customs — CN 22 (Old C 1) and Sender's Declaration* (green label)

PS Form 2976-A, *Customs Declaration and Dispatch Note*

AAFES	= Army and Air Force Exchange Service
APO	= Army/Air Force Post Office
Box R	= Retired military personnel
FPO	= Fleet Post Office
DMM	= <i>Domestic Mail Manual</i>
MOM	= Military Ordinary Mail
MPO	= Military Post Office
PAL	= Parcel Airlift
PSC	= Postal Service Center
SAM	= Space Available Mail
USDA	= United States Department of Agriculture

Note: Mail order catalogs are prohibited as SAM or PAL mail.

A. Securities, currency, or precious metals in their raw, unmanufactured state are prohibited. Official shipments are exempt from this restriction.

A1. Mail addressed to "Any Servicemember," or similar wording such as "Any Soldier," "Sailor," "Airman," or "Marine"; "Military Mail"; etc., is prohibited. Mail must be addressed to an individual or job title such as "Commander," "Commanding Officer," etc.

B. PS Form 2976-A is required for all mail weighing 16 ounces or more, with exceptions noted below. In addition, mailers must properly complete required customs documentation when mailing any potentially dutiable mail addressed to an APO or FPO regardless of weight. The following are exceptions to the requirement for customs documentation on nondutiable mail that weighs 16 ounces or more:

- Known mailers are exempt from providing customs documentation on non-dutiable letters, and printed matter weighing 16 ounces or more. (A known mailer is anyone who legally applies a permit imprint to a mailpiece. Mail with meter postage is not considered to be from a known mailer.)
- All federal, state, and local government agencies are exempt from providing customs documentation on mail addressed to an APO or FPO, except for those APOs/FPOs to which restriction B2 applies.
- Prepaid mail from military contractors is exempt, providing the mailpiece is endorsed "Contents for Official Use — Exempt from Customs Requirements."

B1. PS Form 2976 or 2976-A is required. Articles are liable for customs duty and/or purchase tax unless they are bona fide gifts intended for use by military personnel or their dependents. When the contents of a parcel meet these requirements, the mailer must endorse the customs form, "Certified to be a bona fide gift, personal effects, or items for personal use of military personnel and dependents," under the heading, Description of Contents. **Exceptions:** All other exceptions listed in restriction B above are applicable to this restriction.

B2. All federal, state, and local government agencies must complete customs documentation when sending mail addressed to or from this APO or FPO weighing 16 ounces or more.

C. Cigarettes and other tobacco products are prohibited.

C1. Obscene articles, prints, paintings, cards, films, videotapes, etc., and horror comics and matrices are prohibited.

D. Coffee is prohibited.

E1. Medicines or vaccines not conforming to French laws are prohibited.

E2. Any matter depicting nude or seminude persons, pornographic or sexual items, or nonauthorized political materials is prohibited. Although religious materials contrary to the Islamic faith are prohibited in bulk quantities, items for the personal use of the addressee are permissible.

E3. Radio transceivers, cordless telephones, global positioning systems, scanners, base stations, and handheld transmitters are prohibited.

F. Firearms of any type are prohibited in all classes of mail. See definitions of firearms in DMM 601.11.1.2c. This restriction does not apply to firearms mailed to or by official U.S. government agencies. The restriction for mail to this APO/FPO ZIP Code does not apply to firearms mailed from this APO/FPO ZIP Code, provided ATF and USPS regulations are met. Antique firearms are a separate category defined in DMM 601.11.2 and ATF regulations; they do not require an ATF form.

F1. Privately owned weapons addressed to an individual are prohibited in any class of mail.

F2. Importation of firearms is restricted to one shotgun and one single shot.22 caliber rifle per individual.

G. Only letters, flats, and Periodicals are authorized. Parcels of any class are prohibited.

H. Meats, including preserved meats, whether hermetically sealed or not, are prohibited.

H1. Pork or pork by-products are prohibited.

I. Mail of all classes must fit in a mail sack. Mail may not exceed the following dimensions:

- Maximum length 20 inches.
- Maximum width 12 inches.
- Maximum height 12 inches.

The maximum length and girth combined may not exceed 68 inches.

This restriction does not apply to registered mail and official government mail marked MOM.

I1. This restriction does not apply to registered mail.

I2. This restriction does not apply to official government mail marked MOM.

J. Parcels may not exceed 108 inches in length and girth combined.

K. Mail that includes in the address the words, "Dependent Mail Section," may consist only of letter mail, newspapers, magazines, and books. No parcel of any class containing any other matter may be mailed to the Dependent Mail section. This restriction does not apply if the address does not include the words "Dependent Mail Section."

L. All official mail is prohibited.

M. Fruits, animals, and living plants are prohibited.

N. Registered mail is prohibited.

O. Delivery status information for Extra Services is not available on USPS.com.

P. APO is used for the receipt and dispatch of official mail only.

Q. Mail may not exceed 66 pounds, and size is limited to 42 inches maximum length and 72 inches maximum length and girth combined.

R. All alcoholic beverages, including those mailable under DMM 601.8.0, are prohibited.

R1. Materials used in the production of alcoholic beverages (i.e., distilling material, hops, malts, yeast, etc.) are prohibited.

T. Mailings of case lots of food and supplemental household shipments must be approved by the sender's parent agency prior to mailing.

U. Parcels must weigh less than 16 ounces when addressed to Box R. This restriction does not apply to mail endorsed "Free Matter for the Blind or Handicapped."

U1. Mail is limited to First-Class Mail weighing 13 ounces or less when addressed to Box R. This restriction does not apply to mail endorsed "Free Matter for the Blind or Handicapped." Videotapes are prohibited when addressed to Box R, regardless of weight.

U2. Mail is limited to First-Class Mail letters only when addressed to Box R.

U3. Mail is limited to First-Class Mail correspondence (including voice and video cassettes), newspapers, magazines, photographs, not exceeding 16 ounces, when addressed to Box R.

V. Express Mail Military Service (EMMS) not available from any origin.

V1. Delivery Confirmation service is not available.

W. Meat products, such as dried beef, salami, and sausage, may be mailed, provided they remain in their original, hermetically sealed packages and bear USDA certification. Other meats, bones, skin, hair, feathers, horns or hoofs of hoofed animals, wool samples, tobacco leaves, including chewing and pipe tobacco, snuff, cigars, and cigarettes, or obscene material, including obscene drawings, photographs, films, and carvings, are prohibited. Exception: 200 grams of tobacco per parcel are permitted duty free.

X. Personal mail is limited to First-Class Mail items (to include audio cassettes and voice tapes) weighing 13 ounces or less. This limitation does not apply to official mail.

Y. Mail is limited to First-Class and Priority Mail items only. All Periodicals, Standard Mail items, and Package Services items (including SAM and PAL) are not authorized. This restriction also applies to official mail.

Z. No outside pieces (OSPs).

Z1. The following restriction is applicable only to International Service Centers (ISC)/Exchange Offices. An Anti-Pilferage Seal (Item No O817E or O818A) is required on all pouches and sacks.

— *International Network Operations,
Network Operations Management, 6-19-08*

Thrift Savings Plan Fact Sheet

Returns were updated June 2, 2008.

ANNUAL RETURNS	G Fund	F Fund	LBA Bond Index	C Fund	S&P 500 Stock Index	S * Fund	Wilshire 4500 Stock Index	I * Fund	EAFE Stock Index
1994	7.22	-2.96	-2.92	1.33	1.32	—	-2.66	—	7.75
1995	7.03	18.31	18.47	37.41	37.58	—	33.48	—	11.27
1996	6.76	3.66	3.63	22.85	22.96	18.52	17.18	6.27	6.14
1997	6.77	9.60	9.65	33.17	33.36	26.61	25.69	1.46	1.55
1998	5.74	8.70	8.69	28.44	28.58	7.51	8.63	20.46	20.09
1999	5.99	-0.85	-0.82	20.95	21.04	32.70	35.49	26.81	26.72
2000	6.42	11.67	11.63	-9.14	-9.10	-8.76	-15.77	-14.11	-14.17
2001	5.39	8.61	8.44	-11.94	-11.89	-2.22*	-2.52*	-15.42*	-14.88*
2002	5.00	10.27	10.26	-22.05	-22.10	-18.14	-17.80	-15.98	-15.94
2003	4.11	4.11	4.10	28.54	28.69	42.92	43.84	37.94	38.59
2004	4.30	4.30	4.34	10.82	10.88	18.03	18.10	20.00	20.25
2005	4.49	2.40	2.43	4.96	4.91	10.45	10.03	13.63	13.54
2006	4.93	4.40	4.33	15.79	15.79	15.30	15.28	26.32	26.34
2007	4.87	7.09	6.97	5.54	5.49	5.49	5.39	11.43	11.17

*Rates of return for May (inception of S and I Funds) through December 2001.

MONTHLY RETURNS	G Fund	F Fund	LBA Bond Index	C Fund	S&P 500 Stock Index	S * Fund	Wilshire 4500 Stock Index	I * Fund	EAFE Stock Index
2007									
June	0.42	-0.27	-0.30	-1.70	-1.66	-1.53	-1.47	0.20	0.12
July	0.50	0.80	0.83	-3.10	-3.10	-4.57	-4.49	-2.39	-1.47
Aug	0.33	1.23	1.23	1.54	1.50	1.38	1.01	-0.71	-1.56
Sept	0.41	0.78	0.76	3.76	3.74	2.97	3.03	5.36	5.35
Oct	0.41	0.86	0.90	1.58	1.59	2.83	2.96	4.49	3.93
Nov	0.33	1.88	1.80	-4.20	-4.18	-5.65	-5.61	-3.72	-3.29
Dec	0.41	0.25	0.28	-0.66	-0.69	-0.40	-0.48	-2.25	-2.25
2008									
Jan	0.33	1.76	1.68	-5.98	-6.00	-6.27	-6.17	-8.52	-9.24
Feb	0.24	0.16	0.24	-3.28	-3.25	-2.05	-2.16	0.66	1.43
March	0.32	0.33	0.34	-0.46	-0.43	-1.43	-1.77	0.18	-1.05
April	0.24	-0.16	-0.21	4.94	4.87	5.30	5.45	5.55	5.43
May	0.32	-0.74	-0.73	1.27	1.30	4.88	4.76	1.09	0.97
LAST 12 MONTHS	4.36	7.09	6.89	-6.68	-6.70	-5.27	-5.63	-2.28	-2.53

Fund	Invested In	Index Tracked
G — Government Securities Investment Fund	Special issues of U.S. Treasury securities	N/A
F — Fixed Income Index Investment Fund	Barclays U.S. Debt Index Fund	Lehman Brothers U.S. Aggregate bond index
C — Common Stock Index Investment Fund	Barclays Equity Index Fund	S&P 500 stock index
S — Small Capitalization Stock Index Investment Fund	Barclays Extended Market Index Fund	Wilshire 4500 stock index
I — International Stock Index Investment Fund	Barclays EAFE Index Fund	Europe, Australasia, and Far East stock index

Future performance of the funds will vary and may be significantly different from the returns shown above. See the *Summary of the Thrift Savings Plan* for detailed information about the funds and their investment risks. The monthly returns of the TSP Funds represent net earnings for the month after deduction of accrued administrative expenses and, except for the G Fund, after

deduction of trading costs and accrued investment management fees as well. The returns for the four indexes shown do not include any of these deductions.

* Implemented May 2001.

See next page for new L Funds.

Returns were updated June 2, 2008.

L Funds

Annual Returns	L 2040	L 2030	L 2020	L 2010	L Income
2006	16.53	15.00	13.72	11.09	7.59
2007	7.36	7.14	6.87	6.40	5.56
Monthly Returns	L 2040	L 2030	L 2020	L 2010	L Income
2007					
Feb	-0.64	-0.49	-0.38	-0.14	0.16
Mar	1.34	1.16	1.08	0.89	0.62
Apr	3.28	2.95	2.58	1.76	1.08
May	2.79	2.52	2.15	1.53	0.92
June	-0.92	-0.80	-0.54	-0.20	0.08
July	-2.52	-2.13	-1.75	-0.92	-0.23
Aug	0.90	0.88	0.80	0.73	0.61
Sept	3.45	3.09	2.68	1.78	1.13
Oct	2.37	2.09	1.84	1.29	0.82
Nov	-3.36	-2.94	-2.33	-1.21	-0.44
Dec	-0.82	-0.63	-0.54	-0.13	0.07
2008					
Jan	-5.37	-4.71	-3.90	-2.07	-0.97
Feb	-1.80	-1.51	-1.25	-0.59	-0.22
Mar	-0.29	-0.18	-0.06	0.07	0.23
Apr	4.26	3.74	3.23	1.93	1.20
May	1.65	1.48	1.23	0.78	0.59
LAST 12 MONTHS	-2.87	-1.94	-0.84	1.38	2.88

The L Funds are invested in the five individual TSP funds.

Manuals (Continued)

227.4 Financial Procedures

227.41 Postmaster's Accounting Responsibilities

The postmaster's responsibilities are as follows:

- a. Coordinate the approval process with the district office.
- b. Coordinate all commemorative envelope and pictorial postmark initiatives.
- c. Verify that the total number of saleable and unusable (spoiled) items equals the number of stamps purchased. Both saleable and unusable items must be tracked on a Commemorative Envelopes (Covers/Cachets) Unit Sales Activity Report and be included in the final destruction.
- d. Provide a Unit Sales Activity Report to each participating retail sales unit. The report lists the quantity, sales price, and total value of commemorative envelopes being shipped to the participating Post Office. The total of all Unit Sales Activity Reports must equal the number of stamps purchased. See Exhibit 227.41 for a sample Unit Sales Activity Report.
- e. Maintain final Unit Sales Activity Reports and destruction records to determine the overall success of each product for a period of 4 years.
- f. Assist unit managers in determining the final disposition for excess commemorative envelopes.
- g. Process the purchase of postage stamps for affixing on commemorative envelopes through a retail associate. Retail associates will offset the stamp sale with an entry to AIC 524, Local Commemorative Envelopes Refunds/Expense. A copy of the approved eBuy is the support documentation for the entry into AIC 524.
- h. Update the Unit Sales Activity Report for his or her unit on a weekly basis and resolve any differences.
- i. Complete a consolidated Unit Sales Activity Report on a monthly basis after the beginning of the commemorative envelope promotion. The participating units will inventory the remaining quantity of envelopes and enter the value of this amount on the Unit

Sales Activity Report as ending value. When the ending value is subtracted from the beginning value, the sales amount must match the AIC 083 total for the same time period. The unit must resolve any difference. A copy of the consolidated report must be sent to the district manager or designee.

- j. Ensure that the district manager or a designee decides after 90 days about the disposition of the remaining envelopes based on the remaining quantity. The following are three acceptable dispositions:
 - (1) Continue availability for an additional 90 days at the unit. Verification must be performed weekly, and a Unit Sales Activity Report must be completed to ensure AIC 083 sales equal the value of envelope inventory reductions. The weekly record must be maintained at the unit for support documentation to the final destruction records.
 - (2) Immediately destroy remaining quantities.
 - (3) Transfer the existing quantity of envelopes to a philatelic unit within the district. The philatelic unit may continue sales of the envelope. The philatelic unit must maintain a sales record to be included with the final destruction records.

Note: A summary of the Unit Sales Activity Reports is the support documentation for the destruction quantities. Destruction of commemorative envelopes must be witnessed, with both parties verifying and signing off on the quantity destroyed, and at least one person must be an Executive and Administrative Schedule (EAS) employee.

Unit Sales Activity Reports and all other related invoices and/or retail unit forms should be retained for a period of 4 years, filed together with the unit's PS Form 1412, *Daily Financial Report*.

227.42 Post Office Accounting Responsibility

All nonworkhour expenses related to commemorative envelopes authorized by the district manager or designee through an eBuy should be charged to the unit's finance number using General Ledger Account 44041.524 as a local purchase.

Locally paid items associated with commemorative envelopes should be charged to AIC 524, and supporting documentation must be maintained.

227.5 POS Instructions for Local Commemorative Envelopes**227.51 Renaming AIC 083**

The following steps should be taken for renaming AIC 083, using item numbers 9445 through 9475 and setting the price at the unit level in the back office:

- a. Step 1: Log in to the POS system with the role of stock custodian or supervisor.

Note: Both of these roles allow the user to edit non-accountable items, but only the stock custodian can receive the items into the unit.
- b. Step 2: Select *<Non-Retail Roles>*.
- c. Step 3: Select *<Back Office>*.
- d. Step 4: Select *<Inventory Options>*.
- e. Step 5: Select *<Edit Item Parameters>*.
- f. Step 6: Enter or scan the desired item number (9445 through 9475).
- g. Step 7: Select *<Description and Status>*.
- h. Step 8: Key in the new item description and then press *[Enter]*.
- i. Step 9: Toggle "Yes/No" for returns allowed and for exchange allowed.
- j. Step 10: Select *<Accept and Go To Pricing and Tender>*.
- k. Step 11: Key in the new selling price and then press *[Enter]*.
- l. Step 12: Key in the new regular price and then press *[Enter]*.
- m. Step 13: Select *<Accept and Return to Options>*.
- n. Step 14: Select *<Return to Inventory Options>*.

227.52 Receipt of Item Into the Unit

After the steps described in 227.51 are completed, the stock custodian can receive the items into the unit with the description and value they entered in the *<Edit Item Parameters>* workflow. It is important to edit the item number prior to receiving it into the unit. Otherwise, the retail unit will be receiving the designated product as "Local Product" for \$0.00.

Use the *<Receive Stock>* workflow as usual, and the items will be entered into the retail product inventory category.

227.53 Retail Product Inventory Report

When viewing the Retail Product Inventory Report, the item is still listed as "local product" and not the name the user gave the item before bringing it into the unit; but, the item number and the value are correct. The report is returning the description directly from the proditem file. When the retail associate tries to sell the item, either by scanning the item or using the *<Sell by Item Number>* function, the item shows up with the new description and price. If the item description and value have not been edited as described in 227.52, when the retail associate tries to sell the item, either by scanning the item or using the *<Sell by Item Number>* function, the item still shows up as "local product" with a price of \$0.00. At the time of the sale, retail associates can access *<Edit Mode>* using the up arrow; and because the item is non-accountable, the retail associates can change the price to the new selling price.

227.54 Default List of Items that Can Be Edited for Local Use

The following list is the default list of items that can be edited for local use:

Item	UPC	Description
9445	400000094458	Local Commemorative Envelope
9446	400000094465	Local Commemorative Envelope
9447	400000094472	Local Commemorative Envelope
9448	400000094489	Local Commemorative Envelope
9449	400000094496	Local Commemorative Envelope
9450	400000094502	Local Commemorative Envelope
9451	400000094519	Local Commemorative Envelope
9452	400000094526	Local Commemorative Envelope
9453	400000094533	Local Commemorative Envelope
9454	400000094540	Local Commemorative Envelope
9455	400000094557	Local Commemorative Envelope
9456	400000094564	Local Commemorative Envelope
9457	400000094571	Local Commemorative Envelope
9458	400000094588	Local Commemorative Envelope
9459	400000094595	Local Commemorative Envelope
9460	400000094601	Local Commemorative Envelope
9461	400000094618	Local Commemorative Envelope
9462	400000094625	Local Commemorative Envelope
9463	400000094632	Local Commemorative Envelope
9464	400000094649	Local Commemorative Envelope
9465	400000094656	Local Commemorative Envelope
9466	400000094663	Local Commemorative Envelope
9467	400000094670	Local Commemorative Envelope
9468	400000094687	Local Commemorative Envelope
9469	400000094694	Local Commemorative Envelope
9470	400000094700	Local Commemorative Envelope
9471	400000094717	Local Commemorative Envelope
9472	400000094724	Local Commemorative Envelope
9473	400000094731	Local Commemorative Envelope
9474	400000094748	Local Commemorative Envelope
9475	400000094755	Local Commemorative Envelope

* * * * *

We will incorporate these revisions into the next printed version of the POM and also into the online update, available on the Postal Service PolicyNet Web site:

- Go to <http://blue.usps.gov>.
- Under “Essential Links,” in the left-hand column, click *References*.
- Click *Manuals*.

(The direct URL for the Postal Service PolicyNet Web site is <http://blue.usps.gov/cpim>.)

It is also available on the Postal Service Internet:

- Go to www.usps.com.
- Click *About USPS & News*, then *Forms & Publications*, then *Postal Periodicals and Publications*, and then *Manuals*.

— Stamp Services,
Government Relations, 6-19-08

Publications

Publication 431 Revision: Changes to Post Office Box Service and Caller Service Fee Groups

Effective June 19, 2008, Publication 431, *Post Office Box Service and Caller Service Fee Groups*, is revised with the changes noted below.

Publication 431, *Post Office Box Service and Caller Service Fee Groups*

* * * * *

[Add the following entries:]

ZIP Code	Fee Group
18933	4
33884	4

[Revise the fee groups for the following ZIP Codes™ to read as follows:]

ZIP Code	Fee Group
45766	4
75250	4

[Remove the entries for the following ZIP Codes:]

ZIP Code				
04330	07709	11583	11745	73152
04570	08834	11592	11760	88417
04635	08890	11595	11774	96775
04645	08988	11736	11855	96926
*	*	*	*	*

We will incorporate these revisions into the online version of Publication 431, which is available on the Postal Service™ PolicyNet Web site (<http://blue.usps.gov/cpim>):

- Go to <http://blue.usps.gov>.
- Under “Essential Links,” in the left-hand column, click *References*.
- Click *PUBs*.

— Value Added and Special Services,
Product Development, 6-19-08

Management Instructions

MI EL-890-2008-2, National Storage Tank Program: Storage Tank and Bulk Storage Container Management

Management Instruction (MI) EL-890-2008-2, *National Storage Tank Program: Storage Tank and Bulk Storage Container Management*, is now available. This MI, which is effective immediately, has been aligned with policy and procedures to enable Postal Service™ compliance with environmental regulatory requirements and Postal Service commitments. The new MI also documents organizational changes and implementation requirements and updates references to relevant regulations. It supersedes MI AS-550-95-9, *Underground Storage Tank Management*, which is now obsolete.

MI EL-890-2008-2 is available on the Postal Service PolicyNet Web site:

- Go to <http://blue.usps.gov>.
- Under “Essential Links,” in the left-hand column, click *References*.
- Click *MIs*.

(The direct URL for the Postal Service PolicyNet Web site is <http://blue.usps.gov/cpim>.)

— Safety and Environmental Performance Management,
Employee Resource Management, 6-19-08

Information Desk

Delivery

New Notice Left and Return Guidelines

On June 16, 2008, the Postal Service™ ended automatic redelivery for Express Mail® service. If the customer is not available when the carrier makes a first attempt to deliver the Express Mail shipment, the carrier will leave a PS Form 3849, Delivery Notice/Reminder/Receipt. Now, the carrier does not attempt delivery the next day. On day three, if the customer has not contacted the Postal Service for delivery or picked up the Express Mail shipment, the carrier will leave a second PS Form 3849. If the customer has not contacted the Postal Service to arrange delivery or picked up the Express Mail shipment by close of business on day five, it is returned to the sender.

The Notice Left and Return Guidelines poster (see page [64](#)) has been updated to reflect the changes to Express Mail service. For additional information, see http://blue.usps.gov/delret/L4CustServSupp_Function4.htm.

— Expedited Operations,
Expedited Mail, 6-19-08

Notice Left and Return Guidelines:

Product	3 rd Calendar Day	5 th Calendar Day	10 th Calendar Day COB	15 th Calendar Day COB	30 th Calendar Day COB
Certified Mail		2 nd Notice		Return	
Collect On Demand		2 nd Notice			Return
Customs		2 nd Notice			Return
Delivery Confirmation		2 nd Notice		Return	
Express Mail	2 nd Notice	Return COB			
Express Mail Hold For Pickup		Return COB			
Insured Mail		2 nd Notice		Return	
International		2 nd Notice			Return
Parcel		2 nd Notice		Return	
P.O. Box Parcel		2 nd Notice		*	
Perishable Parcel**		2 nd Notice	Destroy		
Postage Due		2 nd Notice		Return	
Registered Mail		2 nd Notice		Return	
Return Receipt for Merchandise		2 nd Notice		Return	
Signature Confirmation		2 nd Notice		Return	

* Do not return unless the box is declared vacant.

**If applicable: If not delivered within 5 days, call the toll-free number provided by the sender on the face of the parcel (see POM 617.34).

FOR USPS EMPLOYEES ONLY – DO NOT POST IN RETAIL LOBBIES
June 2008

Marketing

Mail Alert

The mailings below will be deposited in the near future. Offices should honor the requested home delivery dates. Mailers wishing to participate in these alerts, for mailings of 1 million pieces or more, should contact Business Service Network Integration at 202-268-3258 at least 1 month preceding the requested delivery dates. The Postal Service™

also offers electronic Mail Alerts via ADVANCE. For more information, see the *ADVANCE Notification & Tracking System Technical Guide* on the Internet at <http://ribbs.usps.gov/files/advance/advtech.pdf> or contact the National Customer Support Center at 800-238-3150.

Requested Delivery Dates	Title of Mailing	Class and Type of Mail	Number of Pieces (Millions)	Distribution	Presort Level	Comments
6/21/08–6/24/08	Healing With Vitamins	Standard/Flat	1.600	Nationwide	3/5-Digit, Car-Rt	Rodale/ALG Worldwide RR
6/23/08–6/25/08	Summer Sale and Clearance Postcard	Standard/Letter	2.65	Nationwide	3/5-Digit, Car-Rt	Cenveo Portland, OR
6/26/08–7/01/08	Vonage	Standard/Letter	1.0	Nationwide	3/5-Digit	Com-Pak Bellmawr, NJ
6/26/08–7/02/08	Life Line Screening	Standard/Letter	2.0	Nationwide	3/5-Digit	Mail America Forest, VA
6/27/08–6/30/08	Sally Beauty Supply July 2008 Flyer	Standard/Letter	1.327	Nationwide	3/5-Digit	World Marketing Dallas, TX

— Business Service Network Integration, Customer Service, 6-19-08

New Express Mail EP-13L Legal Size Envelope



On June 3, 2008, the Postal Service™ introduced a new packaging option — an Express Mail® legal-size envelope. The new larger envelope enables customers to ship legal-size documents without folding them, and is valid for both domestic and international shipments. The envelope dimensions are 15" x 9.5". Express Mail service, the Postal Service's guaranteed overnight delivery service, recently introduced zone-based pricing resulting in lower prices for closer destinations.

Customers will be rewarded with a 3 percent price reduction when purchasing Express Mail postage online or through Express Mail Corporate Accounts. Up to an

additional 7 percent price reduction is available for those who meet quarterly volume minimums.

Post Offices™ that have access to eBuy should order their supplies at <https://ebuy.usps.gov/eBuyWelcome.jsp>.

Post Offices that do not have access to eBuy can order the Express Mail legal-size envelope from the Material Distribution Center (MDC) via touch-tone order entry (TTOE) at 800-273-1509. **Note:** You must be registered to use TTOE. To register, call 800-332-0317, select option 1, extension 2925, and follow the prompts to leave a message. (You must wait 48 hours after registering before placing your first order).

Use the following information when ordering:

PSIN:	EP13L
PSN:	7530-11-000-1229
Unit of Issue:	EA
Quick Pick Number:	N/A
Minimum Order Quantity:	1
Price:	\$0.00

For complete TTOE ordering instructions, visit the National Materials Customer Service Web site at http://blue.usps.gov/purchase/_doc/ops_ttoeins.doc, or, if you need assistance, call National Materials Customer Service at 800-332-0317, option 4.

— *Expedited Package Supplies,
Package Services, 6-19-08*

Philately

Stamp Announcement 08-29: Celebrate!



Copyright USPS 2007

On July 10, 2008, in Washington, DC, the Postal Service™ will issue a 42-cent, *Celebrate!* special stamp in one design in a pressure-sensitive adhesive (PSA) pane of 20 (Item 572000). Designed by Ethel Kessler of Bethesda, Maryland, the stamp goes on sale nationwide July 10, 2008.

The stamp was previously issued as a 41-cent PSA pane of 20 (Item 570500) on August 17, 2007.

How to Order the First Day of Issue Postmark

Customers have 60 days to obtain the first day of issue postmark by mail. They may purchase new stamps at their local Post Office™, at The Postal Store® Web site at www.usps.com/shop, or by calling 800-STAMP-24. They should affix the stamps to envelopes of their choice, address the envelopes (to themselves or others), and place them in a larger envelope addressed to:

CELEBRATE STAMP
POSTMASTER
SPECIAL CANCELLATIONS
PO BOX 92282
WASHINGTON DC 20090-2282

After applying the first day of issue postmark, the Postal Service will return the envelopes through the mail. There is

no charge for the postmark. All orders must be postmarked by September 11, 2007.

How to Order First Day Covers

Stamp Fulfillment Services also offers first day covers for new stamp issues and Postal Service stationery items postmarked with the official first day of issue cancellation. Each item has an individual catalog number and is offered in the quarterly *USA Philatelic* catalog. Customers may request a free catalog by calling 800-STAMP-24 or writing to:

INFORMATION FULFILLMENT
DEPT 6270
US POSTAL SERVICE
PO BOX 219014
KANSAS CITY MO 64121-9014

Philatelic Products

There are two philatelic products available for this stamp issue:

- Item 572061, *First Day Cover, \$0.80.
- Item 572093, *First Day Cover Keepsake, \$9.20.

Items with an asterisk (*) will use the 128 barcode from Stamp Fulfillment Services. All other philatelic products will continue to use barcode series A, with the exception of the Yearbook and the Guide Book.

Distribution: Item 572000, 42-cent Celebrate, PSA Pane of 20 Stamps

Stamp distribution offices (SDOs) will receive approximately 55 to 60 percent of their full standard automatic distribution quantity for a PSA sheet stamp. Distributions are rounded up to the nearest master carton size (40,000 stamps).

Initial Supply to Post Offices

SDOs will make a subsequent automatic distribution to Post Offices of one-half their full standard automatic distribution quantity using PS Form 17, *Stamp Requisition/Stamp Return*. SDOs must not distribute stamps to Post Offices before July 3, 2008.

Additional Supply

Post Offices requiring additional stamps must requisition Item 572000 from their designated SDO using PS Form 17. SDOs requiring additional stamps must order them from the appropriate accountable paper depository (APD) using PS Form 17.

For fulfilling supplemental orders from SDOs, the Chicago, New York, Memphis, and San Francisco APDs will each receive 4,000,000 additional stamps; and the Denver APD will receive 1,040,000 additional stamps.

The Kansas City Stamp Services Center will receive 4,800,000 additional stamps for fulfilling supplemental orders from APDs.

Sales Policy

All Post Offices must acquire and maintain a supply of each new commemorative stamp as long as customer demand exists, until inventory is depleted, or until the stamp is officially withdrawn from sale. If supplies run low, Post Offices must reorder additional quantities using their normal ordering procedures.

Issue:	<i>Celebrate!</i>
Item Number:	572000
Denomination & Type of Issue:	42-cent Special
Format:	Pane of 20 (1 design)
Series:	N/A
Issue Date & City:	July 10, 2008, Washington, DC 20066 (No Ceremony)
Designer:	Ethel Kessler, Bethesda, MD
Art Director:	Ethel Kessler, Bethesda, MD
Artist:	Nicholas Wilton, San Geronimo, CA
Typographer:	Nicholas Wilton, San Geronimo, CA
Modeler:	Donald Woo
Manufacturing Process:	Offset/Microprinting "USPS"
Engraver:	N/A
Printer:	Banknote Corporation of America, Inc./Sennett Security Products (SSP/BCA)
Printed at:	Browns Summit, NC
Press Type:	Alprinta, 74
Stamps per Pane:	20
Print Quantity:	75 million stamps
Paper Type:	Phosphor Tagged, Overall
Adhesive Type:	Pressure-sensitive
Processed at:	Unique Binders, Fredericksburg, VA
Colors:	Cyan, Magenta, Yellow, Black
Stamp Orientation:	Vertical
Image Area (w x h):	0.75 x 1.03 in./19.05 x 26.16 mm
Overall Size (w x h):	0.91 x 1.19 in./23.11 x 30.23 mm
Full Pane Size (w x h):	5.55 x 5.76 in./140.97 x 146.30 mm
Plate Size:	320 stamps per revolution
Plate Numbers:	"S" followed by four (4) single digits
Marginal Markings:	
Front:	©2007 USPS • Plate position diagram • Price • Plate numbers in four corners of pane
Back:	4 barcodes (572000) • USPS logo

— Stamp Services,
Government Relations, 6-19-08

Stamp Announcement 08-30: American Clock



Copyright USPS 2002

On July 15, 2008, in Washington, DC, the Postal Service™ will re-issue the 10-cent *American Clock* definitive stamp (Item 784300) in a water-activated gum (WAG) coil of 10,000. The stamp, designed by Derry Noyes, Washington, DC, and illustrated by Lou Nolan, McLean, Virginia, goes on sale nationwide July 15, 2008.

The stamp was previously issued in the following formats:

- Item 108000 — January 24, 2003, pressure-sensitive adhesive (PSA) pane of 20 stamps.
- Item 784300 — August 4, 2006, WAG coil of 10,000.

How to Order the First Day of Issue Postmark

Customers have 30 days to obtain the first day of issue postmark by mail. They may purchase new stamps at their local Post Office™, by telephone at 800-STAMP-24, or at the Postal Store® Web site at www.usps.com/shop. They should affix the stamps to envelopes of their choice, address the envelopes (to themselves or others), and place them in a larger envelope addressed to:

AMERICAN CLOCK DEFINITIVE STAMP
POSTMASTER
SPECIAL CANCELLATIONS
PO BOX 92282
WASHINGTON DC 20090-2282

After applying the first day of issue postmark, the Postal Service will return the envelopes through the mail. There is no charge for the postmark. All orders must be postmarked by September 18, 2008.

Issue:	<i>American Clock</i>
Item Number:	784300
Denomination & Type of Issue:	10-cent Gummed Coil
Format:	Coil of 10,000 (1 design)
Series:	<i>American Design</i>
Issue Date & City:	July 15, 2008, Washington, DC (No ceremony)
Designer:	Derry Noyes, Washington, DC
Art Director:	Derry Noyes, Washington, DC
Typographer:	Derry Noyes, Washington, DC
Artist:	Lou Nolan, McLean, VA
Modeler:	Donald H. Woo
Manufacturing Process:	Offset/Microprinting "USPS"
Engraver:	N/A
Printer:	Banknote Corporation of America, Inc./Sennett Security Products (SSP/BCA)
Printed at:	Browns Summit, NC
Press Type:	Alprinta, 74
Stamps per coil:	10,000
Print Quantity:	100 million stamps
Paper Type:	Phosphor Type III, Overall
Adhesive Type:	Water Activated Gum
Processed at:	Unique Binders, Fredericksburg, VA
Colors:	PMS 5743 (Green), PMS 134 (Yellow), PMS 5763 (Green), Black
Stamp Orientation:	Vertical
Image Area (w x h):	0.72 x 0.81 in./18.29 x 20.57 mm
Overall Size (w x h):	0.87 x 0.96 in./22.10 x 24.38 mm
Full Pane Size (w x h):	N/A
Plate Size:	682 stamps per revolution
Plate Numbers:	"S" followed by four (4) single digits
Coil Back Number	Every 10th stamp
Frequency:	
Marginal Markings:	Coil back number frequency: Every 10th stamp Plate number frequency: Every 31st stamp

How to Order First Day Covers

Stamp Fulfillment Services also offers first day covers for new stamp issues and Postal Service stationery items postmarked with the official first day of issue cancellation. Each item has an individual catalog number and is offered in the quarterly *USA Philatelic* catalog. Customers may request a free catalog by calling 800-STAMP-24 or writing to:

INFORMATION FULFILLMENT
DEPT 6270
US POSTAL SERVICE
PO BOX 219014
KANSAS CITY MO 64121-9014

Philatelic Products

There are no philatelic products available for this stamp issue.

Distribution: Item 784300 \$1,000.00 American Clock, PSA Coil of 10,000 (Reprint Variety)

The \$1,000.00 *American Clock*, PSA coil of 10,000 (reprint variety) will not be automatically distributed to stamp distribution offices (SDOs). SDOs requiring quantities of this reprint variety of Item 784300 must order them from the appropriate accountable paper depository (APD) using a separate PS Form 17, *Stamp Requisition/Stamp Return*.

Initial Supply to Post Offices

SDOs **will not** make a subsequent automatic distribution of this reprint variety of Item 784300 to Post Offices. All Post Offices requiring quantities of this reprint variety coil must order them from their designated SDO using PS Form

17. SDOs must not distribute this reprint variety coil to Post Offices before July 10, 2008.

Additional Supply

Post Offices requiring additional quantities of Item 784300 must requisition them from their designated SDO using a PS Form 17. SDOs requiring additional coils must order them from the appropriate APD using PS Form 17.

For fulfilling supplemental orders from APDs, the Kansas City Stamp Services Center will receive 8,640 coils.

— Stamp Services,
Government Relations, 6-19-08

Stamp Announcement 08-31: Vintage Black Cinema



Copyright USPS 2007

On July 16, 2008, in Newark, New Jersey, the Postal Service™ will issue 42-cent *Vintage Black Cinema* commemorative stamps in five designs in a pressure-sensitive adhesive (PSA) pane of 20 stamps (Item 463100). The stamps, designed by Carl T. Herrman of Carlsbad, California, go on sale nationwide July 16, 2008.

Vivid reminders of a bygone era, these vintage movie posters highlight various facets of the African-American cultural experience as represented in early film. Whether spotlighting the talents of entertainment icons or documenting changing social attitudes and expectations, these posters now serve a greater purpose than publicity and promotion. They have become invaluable pieces of history, preserving memories of cultural phenomena that otherwise might have been forgotten.

How to Order the First Day of Issue Postmark

Customers have 60 days to obtain the first day of issue postmark by mail. They may purchase new stamps at their local Post Office™, at The Postal Store® Web site at www.usps.com/shop, or by calling 800-STAMP-24. They should affix the stamps to envelopes of their choice, address the envelopes (to themselves or others), and place them in a larger envelope addressed to:

VINTAGE BLACK CINEMA STAMP
CUSTOMER RELATIONS COORDINATOR
2 FEDERAL SQUARE RM 211
NEWARK NJ 07102-9998

After applying the first day of issue postmark, the Postal Service will return the envelopes through the mail. There is no charge for the postmark. All orders must be postmarked by September 17, 2008.

How to Order First Day Covers

Stamp Fulfillment Services also offers first day covers for new stamp issues and Postal Service stationery items postmarked with the official first day of issue cancellation. Each item has an individual catalog number and is offered in the quarterly *USA Philatelic* catalog. Customers may request a free catalog by calling 800-STAMP-24 or writing to:

INFORMATION FULFILLMENT
DEPT 6270
US POSTAL SERVICE
PO BOX 219014
KANSAS CITY MO 64121-9014

Philatelic Products

There are six philatelic products available for this stamp issue:

- 463163, *First Day Cover, Set/5, \$4.00.
- 463174, *Commemorative Folio w/ Pane, \$12.95.
- 463176, *Diary Page and Pane, \$12.95.
- 463184, *Uncut Press Sheet, \$50.40.
- 463191, *Ceremony Program w/ 5 stamps, \$6.95.
- 463193, *First Day Cover Keepsake w/ 5 First Day Covers, \$12.40.

Items with an asterisk (*) will use the 128 barcode from Stamp Fulfillment Services. All other philatelic products will continue to use barcode series A, with the exception of the Yearbook and the Guide Book.

Distribution: Item 463100, 42-cent Vintage Black Cinema, PSA Pane of 20 Stamps

Stamp distribution offices (SDOs) will receive approximately 25 to 30 percent of their full standard automatic distribution quantity for a PSA sheet stamp. Distributions are rounded up to the nearest master carton size (40,000 stamps).

Initial Supply to Post Offices

SDOs will make a subsequent automatic distribution to Post Offices of one-fourth their full standard automatic distribution quantity using PS Form 17, *Stamp Requisition/Stamp Return*. SDOs must not distribute stamps to Post Offices before July 10, 2008.

Additional Supply

Post Offices requiring additional stamps must requisition Item 463100 from their designated SDO using PS Form 17. SDOs requiring additional stamps must order them from the appropriate accountable paper depository (APD) using PS Form 17.

Issue:	<i>Vintage Black Cinema</i>
Item Number:	463100
Denomination & Type of Issue:	42-cent Commemorative
Format:	Pane of 20 (5 designs)
Series:	N/A
Issue Date & City:	July 16, 2008, Newark, NJ 07102
Designer:	Carl T. Herrman, Carlsbad, CA
Art Director:	Carl T. Herrman, Carlsbad, CA
Typographer:	Carl T. Herrman, Carlsbad, CA
Engraver:	N/A
Modeler:	Joseph Sheeran
Manufacturing Process:	Offset, Microprinting, "USPS"
Printer:	Ashton Potter (USA) Ltd. (APU)
Printed at:	Williamsville, NY
Press Type:	Muller Martini, A76
Stamps per Pane:	20
Print Quantity:	40 million stamps
Paper Type:	Nonphosphored, Type III, Block Tagged
Adhesive Type:	Pressure-sensitive
Processed at:	Ashton Potter (USA) Ltd.
Colors:	Black, Cyan, Magenta, Yellow, PMS 877 (Silver)
Stamp Orientation:	Vertical
Image Area (w x h):	0.84 x 1.42 in./21.34 x 36.07 mm
Overall Size (w x h):	0.98 x 1.56 in./24.89 x 39.62 mm
Full Pane Size (w x h):	5.92 x 8.00 in./150.37 x 203.20 mm
Plate Size:	240 stamps per revolution
Plate Numbers:	"P" followed by four (4) single digits
Marginal Markings:	
Front:	© 2007 USPS • Plate position diagram • Price • Plate numbers in four positions • Header "Vintage Black Cinema", Descriptive text"
Back:	USPS logo • Two barcodes (463100) in two corners • Propriety notice • Descriptive paragraph about each stamp design

For fulfilling supplemental orders from SDOs, the Chicago APD will receive 4,000,000 additional stamps; the New York and Memphis APDs will each receive 3,360,000 additional stamps; the San Francisco APD will receive 2,480,000 additional stamps; and the Denver APD will receive 480,000 additional stamps.

Sales Policy

All Post Offices must acquire and maintain a supply of each new commemorative stamp as long as customer demand exists, until inventory is depleted, or until the stamp is officially withdrawn from sale. If supplies run low, Post Offices must reorder additional quantities using their normal ordering procedures.

— Stamp Services,
Government Relations, 6-19-08

Stamp Announcement 08-32: Take Me Out to the Ball Game

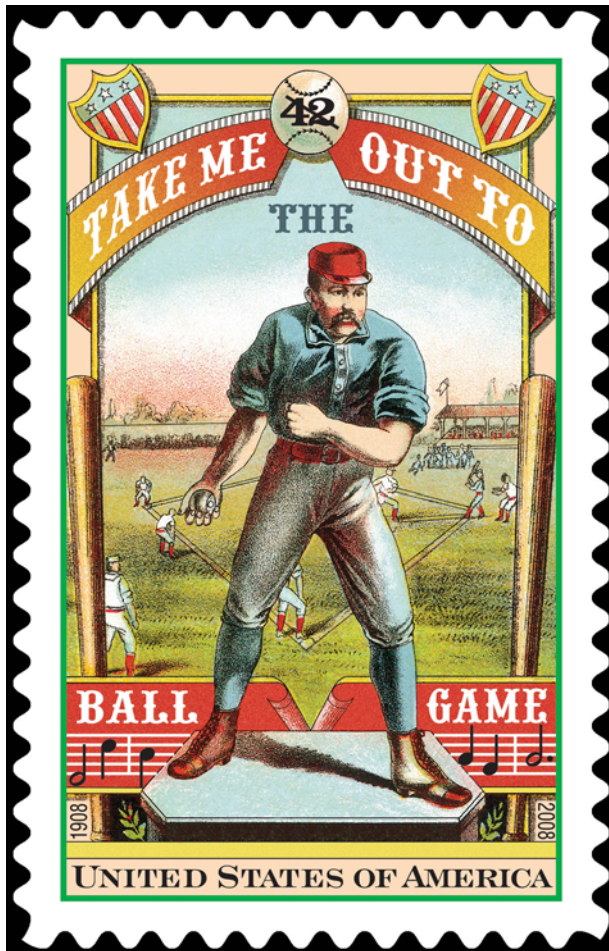

Copyright USPS 2007

On July 16, 2008, in Washington, DC, the Postal Service™ will issue a 42-cent *Take Me Out to the Ball Game* commemorative stamp in one design, in a pressure-sensitive adhesive (PSA) pane of 20 (Item 462100). Designed by Richard Sheaff of Scottsdale, Arizona, the stamp goes on sale nationwide July 16, 2008.

This issuance commemorates the 100th anniversary of “Take Me Out to the Ball Game,” one of the most popular baseball songs of all time. For decades, the song’s catchy chorus has been part of the musical tradition at ballparks around the country, especially during the seventh-inning stretch. The song was born on a New York City train in the summer of 1908, when passenger Jack Norworth (1879–1959), an actor, singer, and songwriter who had never attended a major league ball game, saw a sign about an upcoming game at the Polo Grounds. Suddenly inspired, he took out a piece of paper and began dashing off lines about a fictional fan.

Issue:	<i>Take Me Out to the Ball Game</i>
Item Number:	462100
Denomination & Type of Issue:	42-cent Commemorative
Format:	Pane of 20 (1 design)
Series:	N/A
Issue Date & City:	July 16, 2008, Washington, DC 20066 (No Ceremony)
Designer:	Richard Sheaff, Scottsdale, AZ
Art Director:	Richard Sheaff, Scottsdale, AZ
Typographer:	Richard Sheaff, Scottsdale, AZ
Engraver:	WRE ColorTech
Modeler:	Avery Dennison, SPD
Manufacturing Process:	Gravure
Printer:	Avery Dennison (AVR)
Printed at:	AVR, Clinton, SC
Press Type:	Dia Nippon Kiko (DNK)
Stamps per Pane:	20
Print Quantity:	75 million stamps
Paper Type:	Prephosphored, Type II
Adhesive Type:	Pressure-sensitive
Processed at:	AVR, Clinton, SC
Colors:	Yellow, Magenta, Cyan, Black
Stamp Orientation:	Vertical
Image Area (w x h):	0.85 x 1.43 in./21.59 x 36.32 mm
Overall Size (w x h):	0.99 x 1.56 in./25.15 x 39.62 mm
Full Pane Size (w x h):	5.85 x 7.25 in./148.59 x 184.15 mm
Plate Size:	200 stamps per revolution
Plate Numbers:	“V” followed by four (4) single digits
Marginal Markings:	
Front:	©2007 USPS • Price • Plate position diagram • Plate numbers in four corners of pane
Back:	Barcode (462100) in four corners of pane • Brief history of “Take Me Out to the Ball Game” song on back of stamps • USPS logo

How to Order the First Day of Issue Postmark

Customers have 60 days to obtain the first day of issue postmark by mail. They may purchase new stamps at their local Post Office™, at The Postal Store® Web site at www.usps.com/shop, or by calling 800-STAMP-24. They should affix the stamps to envelopes of their choice, address the envelopes (to themselves or others), and place them in a larger envelope addressed to:

TAKE ME OUT TO THE BALL GAME STAMP
POSTMASTER
SPECIAL CANCELLATIONS
PO BOX 92282
WASHINGTON DC 20090-2282

After applying the first day of issue postmark, the Postal Service will return the envelopes through the mail. There is no charge for the postmark. All orders must be postmarked by September 16, 2008.

How to Order First Day Covers

Stamp Fulfillment Services also offers first day covers for new stamp issues and Postal Service stationery items postmarked with the official first day of issue cancellation. Each item has an individual catalog number and is offered in the quarterly *USA Philatelic* catalog. Customers may request a free catalog by calling 800-STAMP-24 or writing to:

INFORMATION FULFILLMENT
DEPT 6270
US POSTAL SERVICE
PO BOX 219014
KANSAS CITY MO 64121-9014

Philatelic Products

There are four philatelic products available for this stamp issue:

- 462161, *First Day Cover, \$.80.
- 462165, *Digital Color Postmark, \$1.50.
- 462173, *Book w/ Stamps (plays "Take Me Out ...") \$6.49.
- 462199, *Cancellation Keepsake w/ Digital Color Postmark, \$9.90.

Items with an asterisk (*) will use the 128 barcode from Stamp Fulfillment Services. All other philatelic products will continue to use barcode series A, with the exception of the Yearbook and the Guide Book.

Distribution: Item 462100, 42-cent Take Me Out to the Ball Game, PSA Pane of 20 Stamps

Stamp distribution offices (SDOs) will receive approximately 75 to 80 percent of their full standard automatic distribution quantity for a PSA sheet stamp. Distributions are rounded up to the nearest master carton size (40,000 stamps).

Initial Supply to Post Offices

SDOs will make a subsequent automatic distribution to Post Offices of one-half their full standard automatic distribution quantity using PS Form 17, *Stamp Requisition/Stamp Return*. SDOs must not distribute stamps to Post Offices before July 10, 2008.

Additional Supply

Post Offices requiring additional stamps must requisition Item 462100 from their designated SDO using PS Form 17. SDOs requiring additional stamps must order them from the appropriate accountable paper depository (APD) using PS Form 17.

For fulfilling supplemental orders from SDOs, the Chicago, New York, Memphis, and San Francisco APDs will each receive 2,800,000 additional stamps; and the Denver APD will receive 880,000 additional stamps.

Sales Policy

All Post Offices must acquire and maintain a supply of each new commemorative stamp as long as customer demand exists, until inventory is depleted, or until the stamp is officially withdrawn from sale. If supplies run low, Post Offices must reorder additional quantities using their normal ordering procedures.

— Stamp Services,
Government Relations, 6-19-08

Updated Announcement 08-E: 2008 Stamps and Postal Stationery

“2008 Stamps and Postal Stationery” (Updated Announcement 08-E, June 2008), which appears on pages [74–76](#), replaces the quarterly announcement of the same name, previously printed and sent to customers on request through Stamp Fulfillment Services in Kansas City. The announcement is a listing of stamps and postal stationery items scheduled for issuance during calendar year 2008. Postmasters may wish to post this schedule on their Post Office™ bulletin boards.

Customers may also access the *Postal Bulletin* through the Postal Service™ Web site at www.usps.com; click on *About USPS & News*, then *Forms & Publications*, then *Postal Bulletin*.

This announcement will be updated every 2 to 3 months, as changes warrant.

How to Order First Day of Issue Postmarks and Covers

Customers may purchase new stamps or postal stationery items at their Post Office, from the *USA Philatelic* catalog, by calling 800-STAMP-24, or online at www.usps.com by clicking on *Buy Stamps & Shop*. Then they should prepare their own covers by affixing new stamps to the upper-right corner of envelopes or postcards

of their choice, and address those envelopes, postcards, or postal stationery items to themselves or others. (Postage must equal the current First-Class Mail® rate.) For sturdiness, include a card of postcard thickness in each cover (envelopes only) submitted, and tuck in the flap. Place the cover in a larger envelope addressed to:

NAME OF ISSUE
POSTMASTER
CITY STATE ZIP CODE (FOLLOWED BY -9998)

Covers submitted for first day of issue postmarks may include additional uncanceled stamps only if the uncanceled stamps were issued before the first day of issue of the new stamps or postal stationery items. All orders must be postmarked on or before the deadline indicated in the “2008 Stamps and Postal Stationery” announcement on pages [74–76](#).

INFORMATION FULFILLMENT
DEPT 6270
US POSTAL SERVICE
PO BOX 219014
KANSAS CITY MO 64121-9014

— Stamp Services,
Government Relations, 6-19-08

2008 Stamps and Postal Stationery

This schedule is subject to change.

Updated Announcement 08-E (June 2008)

This is a periodic announcement of new stamps and postal stationery items being issued during the calendar year. For additional information on stamps and stamp products, visit The Postal Store® Web site at www.usps.com.

	ISSUE	FIRST DAY OF ISSUE	FIRST DAY CITY/STATE	FORMAT	DEADLINE
DCP	41¢ Lunar New Year: Year of the Rat	Jan 9	San Francisco, CA 94188	PSA souvenir sheet of 12 (C)	Mar 9
P	41¢ Charles W. Chesnutt (Black Heritage)	Jan 31	Cleveland, OH 44101	PSA pane of 20 (C)	Mar 31
P	41¢ Marjorie Kinnan Rawlings (Literary Arts)	Feb 21	Hawthorne, FL 32640 (Cross Creek)	PSA pane of 20 (C)	Apr 21
P	41¢ American Scientists	Mar 6	New York, NY 10199 (Mega Stamp Show)	PSA pane of 20 (C) (4 designs)	May 5
1	1¢ Tiffany Lamp	Mar 7	New York, NY 10199 (Mega Stamp Show)	PSA pane of 20 (D)	May 6
	42¢ Flags 24/7	Apr 18	Washington, DC 20066	PSA coil of 100 PSA coil of 3,000 PSA coil of 10,000 Gummed coil of 3,000 (D)	Jun 17
	42¢ American Journalists	Apr 22	Washington, DC 20066	PSA pane of 20 (C) (5 designs)	Jun 21
	27¢ Tropical Fruit	Apr 25	Burlingame, CA 94010 (WESTPEX Stamp Show)	PSA pane of 20 PSA coil of 100 (D) (5 designs)	Jun 24
	27¢ Mount Saint Mary's University	Apr 26	Emmitsburg, MD 21727	Stamped card	Jun 25

	ISSUE	FIRST DAY OF ISSUE	FIRST DAY CITY/STATE	FORMAT	DEADLINE
	42¢ Purple Heart	Apr 30	Washington, DC 20066	PSA pane of 20 Gummed pane of 100 (D)	Jun 29
	42¢ Elk	May 2	Washington, DC 20066	Stamped envelope #10 Stamped envelope #10W Stamped envelope #9 Stamped envelope #9W Stamped envelope #6 3/4 Stamped envelope #6 3/4 W	Jul 1
	42¢ Forever	May 12	Washington, DC 20066	PSA doublesided booklet of 20 (D)	Jul 11
	27¢ Corinthian Capital	May 12	Washington, DC 20066	Stamped card single Stamped card double Stamped card sheet Stamped card banded	Jul 11
	59¢ James A. Michener	May 12	Washington, DC 20066	PSA pane of 20 (D)	Jul 11
	76¢ Edward Trudeau	May 12	Washington, DC 20066	PSA pane of 20 (D)	Jul 11
	\$4.80 Mt. Rushmore (Priority Mail envelope)	May 12	Kansas City, MO 64108	Pre-stamped Priority Mail envelope	Jul 11
P DCP	42¢ Frank Sinatra	May 13	Las Vegas, NV 89199 New York, NY 10199	PSA pane of 20 (C)	Jul 12
	72¢ 13 Mile Woods, New Hampshire (International Canada and Mexico letter rate)	May 16	Rochester, NY 14692 (ROPEX Stamp Show)	PSA pane of 20 (D)	Jul 15
	94¢ St. John, U.S. Virgin Islands (International letter rate)	May 16	Rochester, NY 14692 (ROPEX Stamp Show) St. John, USVI 00830	PSA pane of 20 (D)	Jul 15
P	42¢ Minnesota Statehood	May 17	St. Paul, MN 55164	PSA pane of 20 (C)	Jul 16
	62¢ Dragonfly	May 19	Washington, DC 20066	PSA pane of 20 (D)	Jul 18
P	\$4.80 Mt. Rushmore (Priority Mail)	Jun 6	McLean, VA 22101 (NAPEX Stamp Show)	PSA pane of 20 (D)	Aug 5
1	1¢ Tiffany Lamp	Jun 7	McLean, VA 22101 (NAPEX Stamp Show)	Gummed coil of 3,000 (D)	Aug 6
DCP	42¢ Love: All Heart	Jun 10	Washington, DC 20066	PSA booklet of 20 (C)	Aug 9
DCP	42¢ Wedding: Hearts (1 oz.)	Jun 10	Washington, DC 20066	PSA booklet of 20 (C)	Aug 9
DCP	59¢ Wedding: Hearts (2 oz.)	Jun 10	Washington, DC 20066	PSA pane of 20 (C)	Aug 9
P DCP	42¢ Flags of our Nation: Set 1	Jun 14	Washington, DC 20066	PSA coil of 50 (D) (10 designs)	Aug 13
P	42¢ Charles and Ray Eames	Jun 17	Santa Monica, CA 90401	PSA pane of 16 (C) (16 designs)	Aug 16
	42¢ Olympic Games	Jun 19	Philadelphia, PA 19104	PSA pane of 20 (C)	Aug 18
	\$16.50 Hoover Dam (Express Mail)	Jun 20	Washington, DC 20066	PSA pane of 20 (D)	Aug 19
C	42¢ Official Mail	Jun 20	Washington, DC 20066	Stamped envelope #10	Aug 19
	42¢ Celebrate!	Jul 10	Washington, DC 20066	PSA pane of 20 (S)	Sep 8
1	10¢ American Clock	Jul 15	Washington, DC 20066	Gummed coil of 10,000 (D)	Sep 13
P	42¢ Vintage Black Cinema	Jul 16	Newark, NJ 07102	PSA pane of 20 (C) (5 designs)	Sep 14
DCP C	42¢ "Take Me Out to the Ball Game"	Jul 16	Washington, DC 20066	PSA pane of 20 (C)	Sep 14
P DCP	42¢ The Art of Disney: Imagination	Aug 7	Anaheim, CA 92803	PSA pane of 20 (C) (4 designs)	Oct 6
	42¢ Albert Bierstadt's "Valley of the Yosemite" (American Treasures)	Aug 14	Hartford, CT 06101 (APS Stamp Show)	PSA booklet of 20 (C)	Oct 13
	42¢ Sunflower	Aug 15	Hartford, CT 06101 (APS Stamp Show)	PSA booklet of 20 (D)	Oct 14
	42¢ Forever	Aug 22	Falls Church, VA 22046 (Americover Stamp Show)	PSA doublesided booklet of 20 (D)	Oct 21
P DCP	42¢ Flags of our Nation: Set 2	Sep 2	Washington, DC 20066	PSA coil of 50 (D) (10 designs)	Nov 1

	ISSUE	FIRST DAY OF ISSUE	FIRST DAY CITY/STATE	FORMAT	DEADLINE
1 N	Sea Coast (nondenominated, nonprofit, 5c value)	Sep 5	Washington, DC 20066	Gummed coil of 500 (D)	Nov 4
C	42¢ Latin Jazz	Sep 8	Washington, DC 20066	PSA pane of 20 (C)	Nov 7
P DCP C	42¢ Bette Davis (Legends of Hollywood)	Sep 18	Boston, MA 02205	PSA pane of 20 (C)	Nov 17
	42¢ Alzheimer's Awareness (Social Awareness)	Sep 19	Morgantown, WV 26508	PSA pane of 20 (C)	Nov 18
	42¢ Eid	Sep 23	Washington, DC 20066	PSA pane of 20 (S)	Nov 22
2	42¢ Nature of America: Great Lakes Dunes	Oct 2	Empire, MI 49630 (Sleeping Bear Dunes)	PSA pane of 10 (C) (10 designs)	Dec 1
P DCP	42¢ America on the Move: 50s Fins and Chrome	Oct 3	Carlisle, PA 17013	PSA pane of 20 (C) (5 designs)	Dec 2
DCP	42¢ Holiday Nutcrackers	Oct 23	New York, NY 10199 (Mega Stamp Show)	PSA booklet of 20 PSA vending book PSA ATM booklet of 18 (S) (4 designs)	Dec 22
	42¢ Christmas: "Virgin and Child with the Young John the Baptist" by Sandro Botticelli	Oct 23	New York, NY 10199 (Mega Stamp Show)	PSA booklet of 20 (S)	Dec 22
	42¢ Hanukkah	Oct 24	New York, NY 10199 (Mega Stamp Show)	PSA pane of 20 (S)	Dec 23
	42¢ Kwanzaa	Oct 24	New York, NY 10199 (Mega Stamp Show)	PSA pane of 20 (S)	Dec 23

*Note Descriptions**C: Change in previously announced date, site, and/or rate**DCP: Digital Color Postmark**N: New issue**P: Pictorial first day postmark**(C): Commemorative**(D): Definitive**(S): Special*

1: Customers must affix additional postage to bring total postage to at least the minimum First-Class Mail® rate for an envelope or stamped card, depending on which is used. Also, the cost for a stamped envelope is the value of the postage plus 9 cents, and the cost for a stamped card is the value of the postage plus 2 cents.

2: Issued to kick off National Stamp Collecting Month.

Update: Charles and Ray Eames Stamp First Day of Issue Postmark Address

In the article "Stamp Announcement 08-25: Charles and Ray Eames" in *Postal Bulletin* 22233 (5-22-08, pages 73-74), the address for ordering first day of issue postmarks was unavailable at the time of publication. The full address is now given below.

CHARLES AND RAY EAMES STAMP
POSTMASTER
1653 7TH ST
SANTA MONICA CA 90401-9998

— Stamp Services, Government Relations, 6-19-08

Pictorial Postmarks Announcement

As a community service, the Postal Service™ offers pictorial postmarks to commemorate local events celebrated in communities throughout the nation. A list of events for which pictorial postmarks are authorized appears below. If available, the sponsor of the pictorial postmark appears in italics under the date. Also provided are illustrations of those postmarks.

People attending these local events may obtain the postmark in person at the temporary Post Office™ station established there. Those who cannot attend the event but who wish to obtain the postmark may submit a mail order request. Pictorial postmarks are available only for the dates indicated, and *requests must be postmarked no later than 30 days following the requested pictorial postmark date.*

All requests must include a stamped envelope or postcard bearing at least the minimum First-Class Mail® postage. Items submitted for postmark may not include

postage issued after the date of the requested postmark. Such items will be returned unserved.

Customers wishing to obtain a postmark should affix stamps to any envelope or postcard of their choice, address the envelope or postcard to themselves or others, insert a card of postcard thickness in envelopes for sturdiness, and tuck in the flap. Place the envelope or postcard in a larger envelope and address it to: PICTORIAL POSTMARKS, followed by the NAME OF THE STATION, ADDRESS, CITY, STATE, ZIP+4® CODE, exactly as listed below (using all capitals and no punctuation, except the hyphen in the ZIP+4 code).

Customers can also send stamped envelopes and postcards without addresses for postmark, as long as they supply a larger envelope with adequate postage and their return address. After applying the pictorial postmark, the Postal Service returns the items (with or without addresses) under addressed protective cover.

The following pictorial postmark has been extended for 30 days:

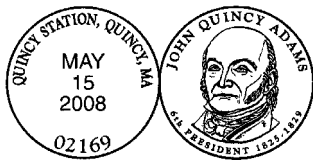

May 15, 2008
U.S. Mint & Uncover Corp.
 QUINCY STATION
 POSTMASTER
 25 DORCHESTER RD
 BOSTON MA 02005

The following pictorial postmark has been extended for 60 days:



May 2-3, 2008
U.S. Postal Service
 145TH ANNIVERSARY STATION
 RETAIL SALES ASSOCIATE RON HOTT
 1000 DWIGHT AVE
 COLONIAL BEACH VA 22443-9998



May 16, 2008

U.S. Postal Service
 AMERICA AT WORK STATION
 POSTMASTER
 1401 W FORT ST RM M-248
 DETROIT MI 48233-9998



May 25, 2008

U.S. Postal Service
 35TH ANNUAL SACRAMENTO JAZZ
 JUBILEE STATION
 POSTMASTER
 2000 ROYAL OAKS DR
 SACRAMENTO CA 95813-9998

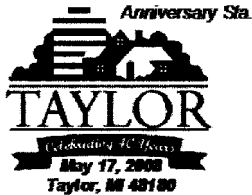

May 17, 2008

U.S. Postal Service
 TAYLOR 40TH ANNIVERSARY
 STATION
 POSTMASTER
 PO BOX 9998
 TAYLOR MI 48180-9998



May 26, 2008

U.S. Postal Service
 35TH ANNUAL SACRAMENTO JAZZ
 JUBILEE STATION
 POSTMASTER
 2000 ROYAL OAKS DR
 SACRAMENTO CA 95813-9998



May 23, 2008

U.S. Postal Service
 35TH ANNUAL SACRAMENTO JAZZ
 JUBILEE STATION
 POSTMASTER
 2000 ROYAL OAKS DR
 SACRAMENTO CA 95813-9998



May 26, 2008

U.S. Postal Service
 MEMORIAL DAY STATION
 POSTMASTER
 PO BOX 9998
 BAYAMON PR 00961-9998

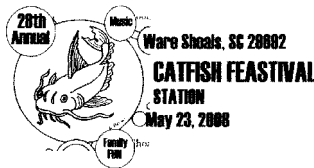

May 23-24, 2008

U.S. Postal Service
 28TH ANNUAL CATFISH FESTIVAL
 STATION
 POSTMASTER
 PO BOX 9998
 WARE SHOALS SC 29692-9998

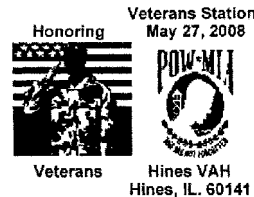

May 27, 2008

U.S. Postal Service
 VETERANS STATION
 POSTMASTER
 220 SCOTT DR
 HINES IL 60141-9998



May 24, 2008

U.S. Postal Service
 BROOKLYN BRIDGE 125TH
 ANNIVERSARY STATION
 SPECIAL EVENTS JAF BLDG
 421 EIGHTH AVE RM 2029B
 NEW YORK NY 10199-9998

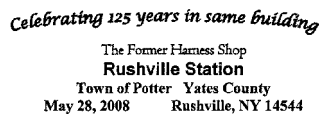

May 28, 2008

Rushville Historical Society
 RUSHVILLE STATION
 POSTMASTER
 12 S MAIN ST
 RUSHVILLE NY 14544-9998

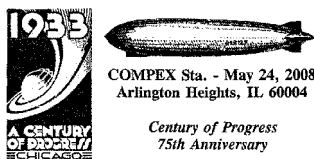

May 24, 2007

U.S. Postal Service
 COMPLEX STATION
 POSTMASTER
 909 W EUCLID AVE
 ARLINGTON HEIGHTS IL 60004-
 9998

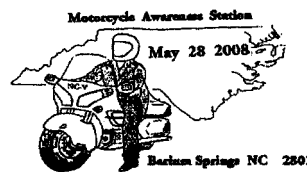

May 28, 2008

Dogwood Wings Chapter V & David
 and Linda Smith
 MOTORCYCLE AWARENESS
 STATION
 POSTMASTER
 2625 SHELTON AVE
 BARIUM SPRINGS NC 28010-9998

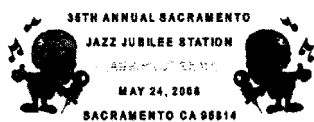

May 24, 2008

U.S. Postal Service
 35TH ANNUAL SACRAMENTO JAZZ
 JUBILEE STATION
 POSTMASTER
 2000 ROYAL OAKS DR
 SACRAMENTO CA 95813-9998



June 1, 2008

St. Clair Sesquicentennial Committee
 ST CLAIR MI SESQUICENTENNIAL
 STATION
 POSTMASTER
 202 TRUMBULL ST
 ST CLAIR MI 48079-9998

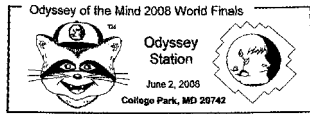

June 1, 2008
 University of Maryland College Park
 ODYSSEY STATION
 POSTMASTER
 PO BOX 9998
 COLLEGE PARK MD 20742-9998



June 3-7, 2008
 U.S. Postal Service
 AMERICADE STATION
 POSTMASTER
 180 CANADA ST
 LAKE GEORGE NY 12845-9998



Evergreen Space
 Museum Launch
 June 6, 2008



June 6, 2008
 Evergreen Aviation & Space Museum
 SPACE STATION
 POSTMASTER PHILATELIC
 SERVICES
 650 E 2ND ST
 MCMINNVILLE OR 97128-9998



June 6-8, 2008
 Grand Rapids Arts Festival
 FESTIVAL STATION
 POSTMASTER
 PO BOX 9998
 GRAND RAPIDS MI 49501-9998



June 7, 2008
 Archer Historical Society, Inc.
 ARCHER FL STATION
 POSTMASTER
 205 S UNIVERSITY AVE
 ARCHER FL 32618-9998



1958-2008
 50th Anniversary
 NASA

June 7-8, 2008
 Huntsville Philatelic Club
 HUNTSPEX STATION
 POSTMASTER
 3408 WALL TRIANA HWY
 HUNTSVILLE AL 35801-9998



Evergreen Space
 Museum Launch
 June 6, 2008



June 8, 2008
 Evergreen Aviation & Space Museum
 SPACE STATION
 POSTMASTER
 650 E 2ND ST
 MCMINNVILLE OR 97128-9998



Circle, Alaska 99733
 June 8, 2008

Yeqin Xin Xiyue
 "Spirit of The Yukon"
 Station

June 8, 2008
 Alaska Yukon River Expedition
 SPIRIT OF YUKON STATION
 POSTMASTER
 PO BOX 9998
 CIRCLE AK 99733-9998



June 9, 2008
 USOC Rowing Trials & Sports
 Philatelists
 US OLYMPIC TRIALS STATION
 POSTMASTER
 PO BOX 9998
 PRINCETON JUNCTION NJ 08550-9998

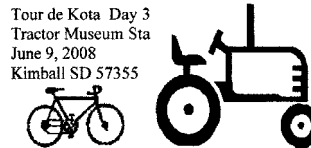

Tour de Kota Day 3
 Tractor Museum Sta
 June 9, 2008
 Kimball SD 57355

June 9, 2008
 U.S. Postal Service
 TRACTOR MUSEUM STATION
 POSTMASTER
 212 S MAIN ST
 KIMBALL SD 57355-9998



June 10, 2008
 U.S. Postal Service
 OUR STATIONS ZIP CODE DAY
 POSTMASTER
 1800 DOC WOLF DR
 BELVIDERE IL 61008-9998



June 13, 2008
 U.S. Postal Service
 125TH ANNIVERSARY STATION
 POSTMASTER
 149 THIRD ST NE
 VALLEY CITY ND 58072-9998

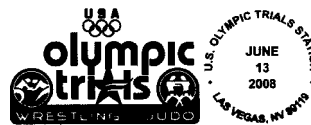

June 13, 2008
 USOC Wrestling Trials & Sports
 Philatelists
 US OLYMPIC TRIALS STATION
 POSTMASTER
 PO BOX 9998
 LAS VEGAS NV 89119-9998



June 13, 2008
 American Topical Association
 NTSS 08 STATION
 POSTMASTER
 PO BOX 9998
 CLACKAMAS OR 97015-9998

LEWIS & CLARK STATE PARK STATION

June 13, 2008
Festival



Sgt. Floyd Monument

Onawa, IA
51040

June 13-15, 2008

Friends of Discovery Committee
LEWIS AND CLARK STATE PARK
STATION
POSTMASTER
PO BOX 9998
BLENCOE IA 51523-9998



Illinois
National Road Festival
STATION
June 14, 2008
Jewett, Illinois 62436

June 14, 2008

Illinois National Road Association
ILLINOIS NATIONAL ROAD
FESTIVAL
POSTMASTER
1100 CUMBERLAND RD
JEWETT IL 62436-9998

100th Anniversary Celebration STA.



07068 June 14, 2008 NJ

June 14, 2008

100th Anniversary Parade Committee
ROSELAND CENTENNIAL STATION
POSTMASTER
160 EAGLE ROCK AVE
ROSELAND NJ 07068-9998

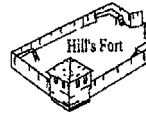

Illinois
National Road Festival
STATION
June 14, 2008
Highland, Illinois 62249

June 14, 2008

Illinois National Road Association
ILLINOIS NATIONAL ROAD
FESTIVAL
POSTMASTER
801 MAIN ST
HIGHLAND IL 62249-9998



A young
person's
celebration
of the arts
in nature

June 14, 2008

Hemlock Springs Art & Cultural
Center
FIRST ANNUAL WOODLAND
HOBBIT AND FAIRY STATION
POSTMASTER
26 MAIN ST
AUSTIN PA 16720-9998



Illinois
National Road Festival
STATION
June 14, 2008
Casey, Illinois 62420

June 14, 2008

Illinois National Road Association
ILLINOIS NATIONAL ROAD
FESTIVAL
POSTMASTER
100 W ALABAMA AVE
CASEY IL 62420-9998



Illinois
National Road Festival
STATION
June 14, 2008
Altamont, Illinois 62411

June 14, 2008

Illinois National Road Association
ILLINOIS NATIONAL ROAD
FESTIVAL
POSTMASTER
122 W WASHINGTON AVE
ALTAMONT IL 62411-9998



Illinois
National Road Festival
STATION
June 14, 2008
Collinsville, Illinois 62234

June 14, 2008

Illinois National Road Association
ILLINOIS NATIONAL ROAD
FESTIVAL
POSTMASTER
130 S CENTER ST
COLLINSVILLE IL 62234-9998



Illinois
National Road Festival
STATION
June 14, 2008
Brownstown, Illinois 62418

June 14, 2008

Illinois National Road Association
ILLINOIS NATIONAL ROAD
FESTIVAL
POSTMASTER
102 E MAIN ST
BROWNSTOWN IL 62418-9998



Illinois
National Road Festival
STATION
June 14, 2008
Greenup, Illinois 62428

June 14, 2008

Illinois National Road Association
ILLINOIS NATIONAL ROAD
FESTIVAL
POSTMASTER
125 E CUMBERLAND
GREENUP IL 62428-9998



Illinois
National Road Festival
STATION
June 14, 2008
Martinsville, Illinois 62442

June 14, 2008

Illinois National Road Association
ILLINOIS NATIONAL ROAD
FESTIVAL
POSTMASTER
2 N YORK ST
MARTINSVILLE IL 62442-9998



Illinois
National Road Festival
STATION
June 14, 2008
Greenville, Illinois 62246

June 14, 2008

Illinois National Road Association
ILLINOIS NATIONAL ROAD
FESTIVAL
POSTMASTER
300 W MAIN ST
GREENVILLE IL 62246-9998



Illinois
National Road Festival
STATION
June 14, 2008
Effingham, Illinois 62401

June 14, 2008

Illinois National Road Association
ILLINOIS NATIONAL ROAD
FESTIVAL
POSTMASTER
210 N 3RD ST
EFFINGHAM IL 62401-9998



Illinois
National Road Festival
STATION
June 14, 2008
Marshall, Illinois 62441

June 14, 2008

Illinois National Road Association
ILLINOIS NATIONAL ROAD
FESTIVAL
POSTMASTER
115 N 7TH ST
MARSHALL IL 62441-9998

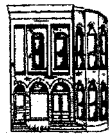

Illinois
National Road Festival
 STATION
 June 14, 2008
 Montrose, Illinois 62445

June 14, 2008
 Illinois National Road Association
 ILLINOIS NATIONAL ROAD
 FESTIVAL
 POSTMASTER
 301 W NATIONAL RD
 MONTROSE IL 62445-9998



Illinois
National Road Festival
 STATION
 June 14, 2008
 Vandalia, Illinois 62471

June 14, 2008
 Illinois National Road Association
 ILLINOIS NATIONAL ROAD
 FESTIVAL
 POSTMASTER
 401 S MAIN ST
 VANDALIA IL 62471-9998

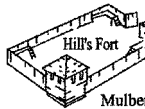

Illinois
National Road Festival
 STATION
 June 14, 2008
 Mulberry Grove, Illinois 62262

June 14, 2008
 Illinois National Road Association
 ILLINOIS NATIONAL ROAD
 FESTIVAL
 POSTMASTER
 201 N MAPLE ST
 MULBERRY GROVE IL 62262-9998



June 14, 2008
 American Topical Association
 NTSS 08 STATION
 POSTMASTER
 PO BOX 9998
 CLACKAMAS OR 97015-9998



Illinois
National Road Festival
 STATION
 June 14, 2008
 Pocahontas, Illinois 62275

June 14, 2008
 Illinois National Road Association
 ILLINOIS NATIONAL ROAD
 FESTIVAL
 POSTMASTER
 107 PARK ST
 POCAHONTAS IL 62275-9998



June 14, 2008
 USOC BMX Trials & Sports Philatelists
 US OLYMPIC TRIALS STATION
 POSTMASTER
 PO BOX 9998
 CHULA VISTA CA 91915-9998



Illinois
National Road Festival
 STATION
 June 14, 2008
 St. Elmo, Illinois 62458

June 14, 2008
 Illinois National Road Association
 ILLINOIS NATIONAL ROAD
 FESTIVAL
 POSTMASTER
 112 E 5TH ST
 SAINT ELMO IL 62458-9998



June 14, 2008
 Buffalo Bill Stamp Club
 NEBRASKALAND DAYS STATION
 POSTMASTER
 PO BOX 9998
 NORTH PLATTE NE 69101-9998



Illinois
National Road Festival
 STATION
 June 14, 2008
 St. Jacob, Illinois 62281

June 14, 2008
 Illinois National Road Association
 ILLINOIS NATIONAL ROAD
 FESTIVAL
 POSTMASTER
 309 N DOUGLAS ST
 ST JACOB IL 62281-9998



June 14, 2008
 U.S. Postal Service
 CAPITOL HILL STATION
 PHILATELIC CLERK
 951 TWENTIETH ST
 DENVER CO 80202-9998



Illinois
National Road Festival
 STATION
 June 14, 2008
 Teutopolis, Illinois 62467

June 14, 2008
 Illinois National Road Association
 ILLINOIS NATIONAL ROAD
 FESTIVAL
 POSTMASTER
 100 W MAIN ST
 TEUTOPOLIS IL 62467-9998



June 14, 2008
 Postal History Foundation
 ARIZONA FLAG STATION
 PHILATELIC UNIT
 1501 S CHERRYBELL STRAVENUE
 TUCSON AZ 85726-9998

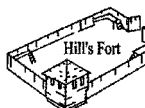

Illinois
National Road Festival
 STATION
 June 14, 2008
 Troy, Illinois 62294

June 14, 2008
 Illinois National Road Association
 ILLINOIS NATIONAL ROAD
 FESTIVAL
 POSTMASTER
 515 EDWARDSVILLE ST
 TROY IL 62294-9998



June 14, 2008
 U.S. Postal Service
 ARKANSAS FIRST DAY OF SALE
 STATION
 POSTMASTER
 600 E CAPITOL AVE
 LITTLE ROCK AR 72202-9998



June 14, 2008
Pioneer Festival
Point Basse Station
Nekoosa, WI 54457

June 14-15, 2008

Historic Point Basse
POINT BASSE STATION
POSTMASTER
PO BOX 9998
NEKOOSA WI 54457-9998



Rails, Trails, &
Highway Tales

Machine Shop Station
Evanston, WY 82930
June 19, 2008

June 19, 2008

Lincoln Highway Association
MACHINE SHOP STATION
POSTMASTER
100 HARRISON DR
EVANSTON WY 82930-9998

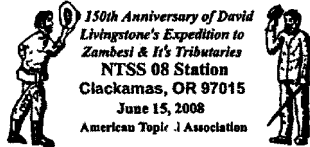

150th Anniversary of David
Livingstone's Expedition to
Zambesi & Its Tributaries
NTSS 08 Station
Clackamas, OR 97015
June 15, 2008
American Topical Association

June 15, 2008

American Topical Association
NTSS 08 STATION
POSTMASTER
PO BOX 9998
CLACKAMAS OR 97015-9998

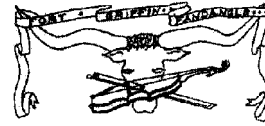

70th Anniversary Station
Texas' Oldest Outdoor Musical
Albany, TX 76430
June 19, 2008

June 19, 2008

U.S. Postal Service
70TH ANNIVERSARY STATION
POSTMASTER
449 S 2ND ST
ALBANY TX 76430-9998



Holy Cross,
Alaska 99602
June 15, 2008
We Who Live On The Yookkene
"Large River"
Station

June 15, 2008

Alaska Yukon River Expedition
WE WHO LIVE ON THE YOOKKENE
LARGE RIVER STATION
POSTMASTER
PO BOX 9998
HOLY CROSS AK 99602-9998



June 20, 2008
60th
Czech Days
Station
Tabor, SD 57063

June 20, 2008

U.S. Postal Service
CZECH DAYS STATION
POSTMASTER
151 S LIDICE ST
TABOR SD 57063-9998

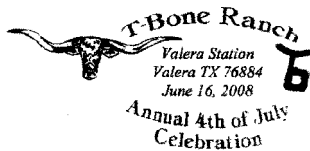

T-Bone Ranch
Valera Station
Valera TX 76884
June 16, 2008
Annual 4th of July
Celebration

June 16, 2008

U.S. Postal Service
VALERA STATION
POSTMASTER
10490 US HWY 67
VALERA TX 76884-9998

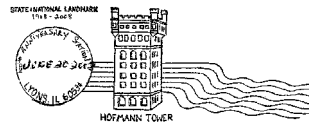

STATE NATIONAL LANGUAGE
1917-2007
HOFFMANN TOWER
LYONS IL 60534

June 20, 2008

Lyons Historical Commission
HOFFMANN TOWER STATION
POSTMASTER
PO BOX 392
LYONS IL 60534-9998

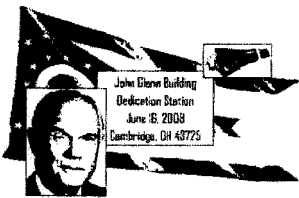

John Glenn Building
Dedication Station
June 16, 2008
Cambridge, OH 43725

June 16, 2008

U.S. Postal Service
JOHN GLENN BUILDING
DEDICATION STATION
POSTMASTER
957 WHEELING AVE
CAMBRIDGE OH 43216-9653



Celebrating
150 Years
Yesterday
Today
Tomorrow

June 20, 2008
Town of Gibraltar
150th Station
Postmaster
PO Box 9998
Fish Creek, WI
54212-9998

June 20, 2008

Town of Gibraltar
TOWN OF GIBRALTAR 150TH
STATION
POSTMASTER
PO BOX 9998
FISH CREEK WI 54212-9998



DELAWARE

JUNE 17, 2008
DOVER DE 19901

June 17, 2008

U.S. Postal Service
DELAWARE STATION
POSTMASTER
55 THE PLAZA
DOVER DE 19901-9998

Get Wild About
Clearfield County!



WAGON TRAIN STATION

CURWENSVILLE PA
16833

JUNE 20 2008

Appalachian Wagon Train
Annual Trek

June 20, 2008

Appalachian Wagon Train
Association, Inc.
WAGON TRAIN STATION
POSTMASTER
525 STATE ST
CURWENSVILLE PA 16833-9998

GDBA-20

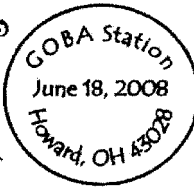

June 18, 2008

U.S. Postal Service & Great Ohio
Bicycle Adventure
GOBA STATION
POSTMASTER
PO BOX 9998
HOWARD OH 43028-9998



NORTHWEST FEDERATION
ANNUAL SHOW STATION
JUNE 20, 2008
ONTARIO OR 97914

June 20-21, 2008

NW Federation of Mineralogical
Societies & Malheur County Rock
and Gem Club
NORTHWEST FEDERATION
ANNUAL SHOW STATION
POSTMASTER PHILATELIC
SERVICES
PO BOX 9998
ONTARIO OR 97914-9998

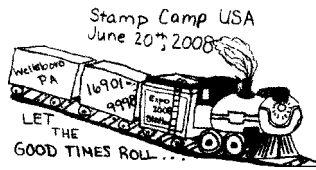

June 20-21, 2008
 Stamp Camp USA
 EXPO 2008 STATION
 POSTMASTER
 PO BOX 9998
 WELLSBORO PA 16901-9998



June 21, 2008
 U.S. Postal Service
 BATTLEFIELD STATE PARK
 STATION
 POSTMASTER
 PO BOX 9998
 RANDOLPH VA 23962-9998



June 20-22, 2008
 112th Annual PTA National
 Convention & Expo
 SAN DIEGO STATION
 POSTMASTER
 PO BOX 9998
 SAN DIEGO CA 92108-9998

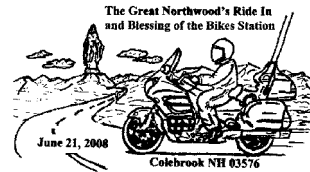

June 21, 2008
 U.S. Postal Service
 THE GREAT NORTH WOODS RIDE IN
 AND BLESSING OF THE BIKES
 STATION
 POSTMASTER
 21 PARSONS ST
 COLEBROOK NH 03576-9998



June 20-22, 2008
 USOS Artistic Gymnastic Trials &
 Sports Philatelists
 US OLYMPIC TRIALS STATION
 PHILATELIC CENTER
 3190 S 70TH ST RM 509
 PHILADELPHIA PA 19153-9611

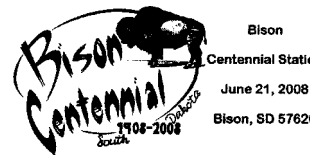

June 21, 2008
 Bison Centennial Committee
 CENTENNIAL STATION
 POSTMASTER
 118 W MAIN ST
 BISON SD 57620-9998

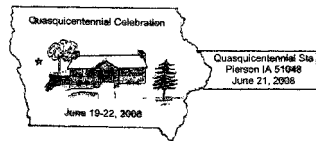

June 21, 2008
 U.S. Postal Service
 QUASQUICENTENNIAL STATION
 POSTMASTER
 PO BOX 9998
 PIERSON IA 51048-9998

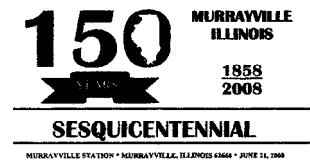

June 21, 2008
 Village of Murrayville
 MURRAYVILLE 150TH
 SESQUICENTENNIAL STATION
 POSTMASTER
 105 CHURCH ST
 MURRAYVILLE IL 62668-9998



June 21, 2008
 Holmes City Sesquicentennial
 Committee
 HOLMES CITY 150TH
 CELEBRATION STATION
 OFFICER IN CHARGE
 PO BOX 9998
 HOLMES CITY MN 56341-9998



June 21, 2008
 U.S. Postal Service
 CENTENNIAL STATION
 POSTMASTER
 310 N MAIN ST
 BUTTE ND 58723-9998

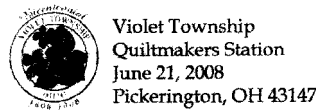

June 21, 2008
 Violet Township
 VIOLET TOWNSHIP QUILTMAKERS
 STATION
 POSTMASTER
 520 HILL RD N
 PICKERINGTON OH 43147-9998



June 21, 2007
 City of Hamburg Anniversary
 Committee
 HAMBURG STATION
 POSTMASTER
 PO BOX 9998
 HAMBURG MN 55339-9998

MEDAL OF HONOR
 KOREAN WAR

PFC MELVIN L BROWN STA
 MAHAFFEY, PA 15757
 JUNE 21, 2008

June 21, 2008
 Mahaffey Borough Council
 PFC MELVIN L BROWN STATION
 POSTMASTER
 10 E MAIN ST
 MAHAFFEY PA 15757-9998



June 21, 2008
 Menoken Quasiquicentennial
 Committee
 125TH ANNIVERSARY STATION
 POSTMASTER
 12 FRONT AVE E
 MENOKEN ND 58558-9998



Corona Station
Corona SD 57227
June 21, 2008

June 21, 2008
U.S. Postal Service
CORONA STATION
POSTMASTER
208 MAIN ST
CORONA SD 57227-9998

125 Years
Centennial
Station
June 21, 2008
AYR, ND 58007



June 21, 2008
U.S. Postal Service
125 YEARS CENTENNIAL STATION
POSTMASTER
205 MAIN ST
AYR ND 58007-9998

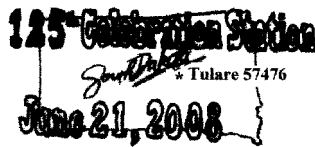

June 21, 2008
U.S. Postal Service
125TH CELEBRATION STATION
POSTMASTER
202 MAIN ST
TULARE SD 57476-9998



June 21, 2008
Grand Mound Rochester Citizen's
Group
SWEDE DAY MIDSOMMAR
FESTIVAL STATION
POSTMASTER
9727 ST HWY 12 SW
ROCHESTER WA 98579-9998



June 21, 2008
Historical Society of Oak Creek &
Phippsburg
CENTENNIAL STATION
POSTMASTER
PO BOX 9998
PHIPPSBURG CO 80469-9998



June 21, 2008
U.S. Postal Service
BLUES FEST STATION
POSTMASTER
200 E RUSH ST
LINDEN TX 75563-9998



Bicentennial Station
Mansfield, Ohio 44901
Celebrating Our Past
Looking To Our Future
June 21, 2008

June 21, 2008
Mansfield Bicentennial Committee
BICENTENNIAL STATION
POSTMASTER
200 N DIAMOND ST
MANSFIELD OH 44901-9998

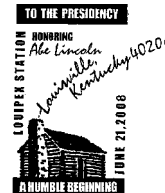

June 21-22, 2008
Metro Louisville Stamp Society
LOUIPEX STATION
POSTMASTER
PO BOX 31905
LOUISVILLE KY 40231-9905



June 21, 2008
U.S. Postal Service
CENTENNIAL AND ALL SCHOOL
REUNION STATION
POSTMASTER
204 MAIN ST
REEDER ND 58649-9998



June 21-22, 2008
Norseland Sesquicentennial
Committee
NORSELAND SESQUICENTENNIAL
STATION
POSTMASTER
317 MAIN ST
COURTLAND MN 56021-9998

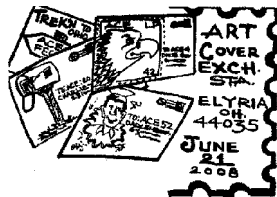

June 21, 2008
U.S. Postal Service
ART COVER EXCHANGE STATION
POSTMASTER
345 E BRIDGE ST
ELYRIA OH 44035-9998



June 21-22, 2008
City of Virginia Park Commission
LAND OF LOON STATION
POSTMASTER
PO BOX 9998
VIRGINIA MN 55792-9998

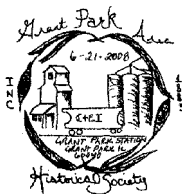

June 21, 2008
Grant Park Historical Society
GRANT PARK STATION
POSTMASTER
PO BOX 9998
GRANT PARK IL 60940-9998



June 21-22, 2008
U.S.O.C. & Sports Philatelists
International
OLYMPIC TRIALS STATION
POSTMASTER
125 W SOUTH ST
INDIANAPOLIS IN 46206-9998

Happy 100th Birthday
West Long Branch!



June 22, 2008
U.S. Postal Service
100TH BIRTHDAY STATION
POSTMASTER
183 LOCUST AVE
WEST LONG BRANCH NJ 07764-9998



Carroll Heritage Day Station
Carroll, OH 43112
June 22, 2008

June 22, 2008
Carroll Area Historical Association
CARROLL HERITAGE DAY STATION
POSTMASTER
53 LOCK ST
CARROLL OH 43112-9998

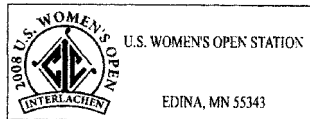

June 23-29, 2008
U.S. Postal Service
US WOMENS OPEN STATION
POSTMASTER
100 S 1ST ST RM 121
MINNEAPOLIS MN 55401-9998

North American Butterfly Association
Kickoff Station
June 26, 2008
Weldon CA 93983



June 26, 2008
U.S. Postal Service
KICKOFF STATION
POSTMASTER
PO BOX 9998
WELDON CA 93283-9998

Battle of Belleau Wood
90th Anniversary
Devil Dog Station
June 26, 1918

U.S. M.C.
June 26, 2008
Alton, VA 24520
"Woods now U.S. Marines entirely"



June 26, 2008
U.S. Postal Service
BATTLE OF BELLEAU WOOD 90TH
ANNIVERSARY DEVIL DOG
STATION
POSTMASTER
2041 BLANE RD
ALTON VA 24520-9998



Creation Festival Station
June 26, 2008
Shirleysburg, PA 17260-9998

June 26-27, 2008
The Agape Farm
CREATION FESTIVAL STATION
POSTMASTER
PO BOX 9998
SHIRLEYSBURG PA 17260-9998



Country Jam Station
Mack, CO 81525

June 26-29, 2008
U.S.P.S. QW /EI & Pinnacle Homes
COUNTRY JAM MACK STATION
POSTMASTER
241 N 4TH ST
GRAND JUNCTION CO 81501-9998



RHAME ND
100 YEARS 1908-2008
CENTENNIAL STATION
JUNE 27th2008
RHAME ND 58651

June 27, 2008
U.S. Postal Service
CENTENNIAL STATION
POSTMASTER
53 MAIN ST
RHAME ND 58651-9998



June 27, 2008
USOC Track Files Trials & Sports
Philatelists
US OLYMPIC TRIALS STATION
POSTMASTER
PO BOX 9998
EUGENE OR 97403-9998

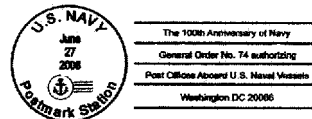

June 27, 2008
Universal Ship Cancellation Society
US NAVY POSTMARK STATION
POSTMASTER SPECIAL EVENTS
PO BOX 9998
WASHINGTON DC 20066-9998



Strawberry Social
Station
Pulaski, NY 13142
June 27, 2008

June 27, 2008
Pulaski Historical Society
STRAWBERRY SOCIAL STATION
POSTMASTER
4909 N JEFFERSON ST
PULASKI NY 13142-9998

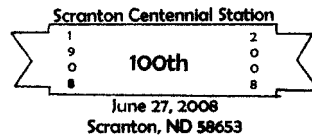

June 27, 2008
U.S. Postal Service
SCRANTON CENTENNIAL STATION
POSTMASTER
205 SECOND AVE N
SCRANTON ND 58653-9998

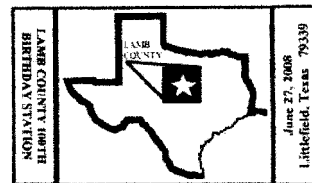

June 27, 2008
U.S. Postal Service
LAMB COUNTY 100TH BIRTHDAY
STATION
POSTMASTER
801 PHELPS AVE
LITTLEFIELD TX 79339-9998



June 27, 2008
U.S. Postal Service
BICENTENNIAL STATION
POSTMASTER
1019 MAIN ST
BROOKVILLE IN 47012-9998



June 27-28, 2008
 U.S. Postal Service
 REUNION STATION
 POSTMASTER
 401 RUDOLPH AVE NW
 SOUTH HEART ND 58655-9998

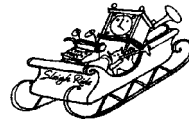

**LEROY
 ANDERSON
 STATION**
 WOODBURY, CT 06798
 JUNE 28, 2008

June 28, 2008
 Town of Woodbury & Mrs. Leroy
 Anderson
 LEROY ANDERSON STATION
 POSTMASTER
 1 WASHINGTON AVE
 WOODBURY CT 06798-9998



AUDIE LEON MURPHY STATION
 AUDIE MURPHY DAYS
 AUDIE MURPHY/AMERICAN COTTON
 MUSEUM
 JUNE 27, 2008
 GREENVILLE, TX 75401

June 27-28, 2008
 U.S. Postal Service
 AUDIE LEON MURPHY STATION
 POSTMASTER
 2810 WESLEY ST
 GREENVILLE TX 75401-9998

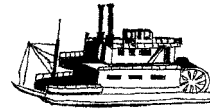

June 28, 2008
 Neville Bicentennial
 NEVILLE BICENTENNIAL STATION
 POSTMASTER
 406 MAIN ST
 NEVILLE OH 45156-9998



June 27-29, 2008
 U.S. Postal Service
 INDYPLEX STATION
 POSTMASTER
 125 W SOUTH ST
 INDIANAPOLIS IN 46206-9998



Bicentennial Station
 Mansfield, Ohio 44901
 Celebrating Our Past
 Looking To Our Future
 June 28, 2008

June 28, 2008
 Mansfield Bicentennial Committee
 BICENTENNIAL STATION
 POSTMASTER
 200 N DIAMOND ST
 MANSFIELD OH 44901-9998



June 28, 2008
 Boone's Lick Trail Anniversary
 Committee
 BOONES LICK TRAIL STATION
 POSTMASTER
 PO BOX 9998
 WILLIAMSBURG MO 63388-9998

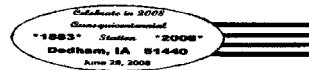

June 28, 2008
 Dedham Quasiquicentennial
 Committee
 QUASQUICENTENNIAL STATION
 POSTMASTER
 415 THIRD ST
 DEDHAM IA 51440-9998



June 28, 2008
 Pronghorn Pride Initiative
 PRONGHORN PRIDE STATION
 POSTMASTER
 106 FIFTH ST
 RAWLINS WY 82301-9998

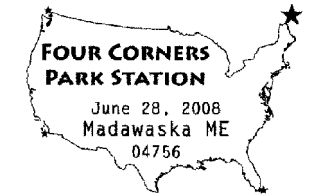

June 28, 2008
 Four Corner's Park Association
 FOUR CORNERS PARK STATION
 POSTMASTER
 370 MAIN ST
 MADAWASKA ME 04756-9998



June 28, 2008
 138th Masonic Celebration
 138TH MASONIC JUNE 24TH
 CELEBRATION STATION
 POSTMASTER
 1045 FIFTH ST
 FLORALA AL 36442-9998



June 28, 2008
 Quasiquicentennial Committee
 QUASQUICENTENNIAL STATION
 POSTMASTER
 PO BOX 9998
 TINGLEY IA 50863-9998



June 28, 2008
 Buffalo Bill Days
 BUFFALO BILL DAYS STATION
 POSTMASTER
 101 E LOUCKS ST
 SHERIDAN WY 82801-9998



June 28, 2008
 City of Charlestown
 CHARLESTOWN STATION
 POSTMASTER
 PO BOX 9998
 CHARLESTOWN IN 47111-9998

1st Annual
Philadelphia A's Tribute
 Commemorative Station
 The Delaware Sports Museum & Hall of Fame's
 Tribute to the old Philadelphia A's
 Wilmington, Delaware 19801
 June 28, 2008

June 28, 2008
Wilmington Blue Rocks
 1ST ANNUAL PHILADELPHIA AS
 TRIBUTE COMMEMORATIVE
 STATION
 POSTMASTER
 PO BOX 7500
 WILMINGTON DE 19803-7500

Tioga County Hosts
 New York RLCA
 2008 Convention Station



June 28, 2008
Tioga County Rural Letter Carriers
 2008 CONVENTION STATION
 POSTMASTER
 PO BOX 9998
 OWEGO NY 13827-9998



**Sesquicentennial
 Celebration**
 San Jose Station
 SAN JOSE, ILLINOIS 62682
 JUNE 28, 2008

June 28, 2008
*San Jose Sesquicentennial
 Celebration*
 SESQUICENTENNIAL
 CELEBRATION SAN JOSE STATION
 POSTMASTER
 PO BOX 9998
 SAN JOSE IL 62682-9998



June 28, 2008
U.S. Postal Service
 ALL SCHOOL REUNION STATION
 POSTMASTER
 101 WINTER ST
 ORIENT SD 57467-9998



Brocchi & Bennett Farris
 Cystic Fibrosis
 Awareness Station
 June 28th 2008
 Monitor WA 98836

June 28, 2008
U.S. Postal Service
 CYSTIC FIBROSIS AWARENESS
 STATION
 POSTMASTER
 PO BOX 9998
 MONITOR WA 98836-9998



June 28, 2008
U.S. Postal Service
 125TH CELEBRATION STATION
 POSTMASTER
 87 NINTH AVE N
 CARRINGTON ND 58421-9998



NABA 8th Biennial Meeting
 Butterfly Station
 June 28, 2008
 Weldon Ca 93283

June 28, 2008
North American Butterfly Association
 BUTTERFLY STATION
 POSTMASTER
 PO BOX 9998
 WELDON CA 93283-9998

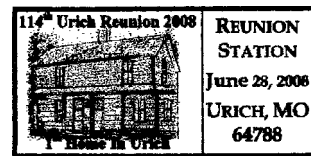

June 28, 2008
Urich Community Historical Society
 REUNION STATION
 POSTMASTER
 310 N MAIN ST
 URICH MO 64788-9998



125th Anniversary Celebration
 Opening Ceremonies Station
 Jamestown, ND 58401
 June 28, 2008

June 28, 2008
125th Celebration Committee
 OPENING CEREMONIES STATION
 POSTMASTER
 212 SECOND ST SW
 JAMESTOWN ND 58401-9998



June 28, 2008
U.S. Postal Service
 JAMBOREE STATION
 POSTMASTER
 903 N OAKS AVE
 HARTFORD SD 57033-9998



ART IN THE VILLAGE
 CAPE COD ART ASSOCIATION
 JUNE 28, 2008

June 28, 2008
Cape Cod Art Association
 CCAA STATION
 POSTMASTER
 3230 MAIN ST
 BARNSTABLE MA 02630-9998



June 29, 2008
*Friends of the Mindoro Community
 Library*
 MINDORO STATION
 POSTMASTER
 PO BOX 9998
 MINDORO WI 54644-9998



June 28, 2008
City Lights
 100TH ANNIVERSARY POSTAL
 STATION
 POSTMASTER
 PO BOX 9998
 WEST YELLOWSTONE MT 59046-
 9998

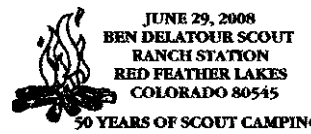

June 29, 2008
Ben Delatour Scout Ranch
 BEN DELATOUR SCOUT RANCH
 STATION
 POSTMASTER
 PO BOX 9998
 RED FEATHER LAKES CO 80545-
 9998



June 29–July 6, 2008

USOC Swimming Trials & Sports
Philatelists
US OLYMPIC TRIALS STATION
POSTMASTER
1124 PACIFIC ST
OMAHA NE 68108-9998



WHEATON POST OFFICE STATION
75TH ANNIVERSARY 1933 - 2008
JULY 1, 2008 - WHEATON, IL 60187

July 1, 2008

U.S. Postal Service
WHEATON POST OFFICE STATION
POSTMASTER
122 N WHEATON AVE
WHEATON IL 60187-9998



Angelica, New York 14708
CENTENNIAL STATION
JULY 1, 2008

Angelica Post Office
100 years at 1 W. Main St.

A
TOWN
WHERE
HISTORY
LIVES

July 1, 2008

U.S. Postal Service
CENTENNIAL STATION
POSTMASTER
1 W MAIN ST
ANGELICA NY 14709-9998

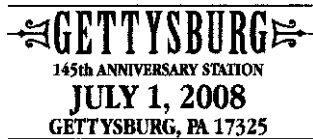

July 1, 2008

Capitol District Capitol Civil War
Roundtable
GETTYSBURG 145TH
ANNIVERSARY STATION
POSTMASTER
PO BOX 9998
GETTYSBURG PA 17325-9998



July 1, 2008

Eden Valley Centennial
EDEN VALLEY CENTENNIAL
STATION
POSTMASTER
4050 US HWY 191 N
FARSON WY 82932-9998

THRESHERS REUNION STATION
JULY , 2008
DENTON, NC 27239



COLLECTORS ASSOCIATION SHOW

July 1–5, 2008

Threshers Reunion
THRESHERS REUNION STATION
POSTMASTER
PO BOX 9998
DENTON NC 27239-9998

— Stamp Services,
Government Relations, 6-19-08

How to Order the First Day of Issue Digital Color or Traditional Postmarks

Customers have 60 days to obtain the first day of issue postmarks by mail. They may purchase new stamps at their local Post Office™, by telephone at 800-STAMP-24, or at The Postal Store® Web site at www.usps.com/shop.

Traditional Postmarks

Customers should affix the stamps to envelopes of their choice, address them to themselves or others, or provide a self-addressed return envelope with sufficient postage large enough to accommodate the canceled item. Mail the request to the corresponding city of issuance. There is no charge for the first 50 postmarks. There is a 5-cent charge for each additional postmark over 50. Customers should submit a check, money order, or credit card for payment. After applying the first day of issue postmark, the Postal Service™ will return the envelopes to the customer by U.S. Mail.

All postmark requests should go to the first day of issue city. The first day of issue city Post Office will then forward in bulk all postmark requests to Cancellation Services, Stamp Fulfillment Services, P.O. Box 449992, Kansas City, MO 64144-9992 by respective Post Offices.

Digital Color Postmarks

Only select stamp issues offer a digital color postmark. Customers may submit #6 or #10 envelopes constructed of paper rated as "laser safe." The Postal Service recommends envelopes of 80-pound Accent Opaque, acid-free, 9/16" side seams with no glue on the flap. The maximum size of all digital color postmarks is 2" high x 4" long. Allow sufficient space on the envelope to accommodate the postmark. Do not use self-adhesive labels for addresses on the envelope. Two test envelopes must be included. There is a minimum of 10 envelopes at 50 cents per postmark required at the time of servicing. Customers should submit a check, money order, or credit card for payment.

The Postal Service reserves the right to not accept hand-painted and other cachet envelopes that are not compatible with our digital color postmark equipment. The Postal Service also reserves the right to substitute traditional black rubber postmarks if use of non-specified envelopes results in poor image quality or damage to equipment.

Customers should affix the stamps to the envelopes and address them to themselves or others for return through the mail. Or, they may include an additional self-addressed return envelope, large enough to accommodate their canceled items, with sufficient postage affixed for return of their postmarked items. Mail the request for a first day of issue digital color postmark to the corresponding city of issuance. Post Offices will then forward all customer

requests for digital color postmarks to Cancellation Services, Stamp Fulfillment Services, P.O. Box 449992, Kansas City, MO 64144-9992.

After applying the first day of issue postmark, the Postal Service will return the envelopes to the customer by U.S. Mail.



Frank Sinatra Stamp
POSTMASTER
1001 E SUNSET RD RM 1006B
LAS VEGAS NV 89199-9998

Available through July 12, 2008



Frank Sinatra Stamp
POSTMASTER
1001 E SUNSET RD RM 1006B
LAS VEGAS NV 89199-9998

Available through July 12, 2008



Frank Sinatra Stamp
POSTMASTER
421 EIGHTH AVE RM 2029B
NEW YORK NY 10199-9998

Available through July 12, 2008



Frank Sinatra Stamp
POSTMASTER
421 EIGHTH AVE RM 2029B
NEW YORK NY 10199-9998

Available through July 12, 2008



Minnesota Statehood Stamp
POSTMASTER
PO BOX 645001
SAINT PAUL MN 55164-5001

Available through July 16, 2008



All Heart Stamp
LOVE: ALL HEART
POSTMASTER
SPECIAL CANCELLATIONS
PO BOX 92282
WASHINGTON DC 20066-2282

Available through August 9, 2008



Digital Color Pictorial

Hearts Stamp

WEDDING HEARTS STAMPS
POSTMASTER
SPECIAL CANCELLATIONS
PO BOX 92282
WASHINGTON DC 20066-9998

Available through August 9, 2008



Digital Color Pictorial

Hearts Stamp

WEDDING HEARTS STAMPS
POSTMASTER
SPECIAL CANCELLATIONS
PO BOX 92282
WASHINGTON DC 20066-9998

Available through August 9, 2008



Black and White Pictorial

Flags of Our Nation Stamp

POSTMASTER
SPECIAL CANCELLATIONS
PO BOX 92282
WASHINGTON DC 20066-9998

Available through August 13, 2008



Digital Color Pictorial

Flags of Our Nation Stamp

POSTMASTER
SPECIAL CANCELLATIONS
PO BOX 92282
WASHINGTON DC 20066-9998

Available through August 13, 2008

— Stamp Services, Government Relations, 6-19-08

Public Affairs and Communications

Correction: Charles and Ray Eames Stamps Publicity Kit

The *Charles and Ray Eames Stamps Publicity Kit* in *Postal Bulletin* 22233 (5-22-08, pages 5–23), failed to indicate that Eames furniture designs and the associated Eames trademark are the property of Herman Miller, Inc.

When referencing the *Stacking Chairs*, *Wire-Base Table*, *Eames Storage Unit*, *Aluminum Group Chair*, *Molded Plywood Chair*, *Lounge Chair and Ottoman*, and *Wire Mesh Chair* stamp subjects, please include the following:

**Eames furniture designs and the associated Eames trademark are the property of Herman Miller, Inc.*

This language is also added to the Media Advisory and News Release, which are republished on pages [91–93](#).

— Media Relations, Public Affairs and Communications, 6-19-08

Media Advisory
[Local Designers, Distinguished Guests, Educators]
Celebrate Legacy of Charles and Ray Eames

- EVENT:** The U.S. Postal Service® teams up with [fill in names of organizations or partner] for a [celebration/dedication/panel discussion] of the *Charles and Ray Eames* stamps. [Change or add to this information if your event is different, but keep it short.]
- WHO:** [List of key Postal Service™ officials and any well-known special guests participating and/or attending event.]
- WHAT:** [Describe what makes the event newsworthy — list any entertainment, refreshments, sales, etc.]
- WHEN:** [Insert hour, day, date.]
- WHERE:** [Insert exact event location and parking information.]
- BACKGROUND:**

With these 16 stamps, the Postal Service honors the creativity and vision of designers Charles and Ray Eames. Perhaps best known for their furniture, they used new materials and technology to create high-quality products that addressed everyday problems and made modern design available to the American public.

The objects that appear on the stamps were selected from among hundreds of items created by the designers and represent the breadth of their extraordinary body of creative work, including:

- **Christmas Card** — Charles and Ray Eames delighted friends and family during the holiday season with Christmas cards they designed. The photograph they used in 1944 displays their affection and sense of humor. Ray holds an ornament above Charles's head. Behind them stands one of a number of molded plywood sculptures they created during the 1940s.
- **Stacking Chairs** — Introduced in 1955, these stacking chairs feature single-shell seats made of plastic that comfortably support the body. Available in a variety of colors, the chairs are noted for their versatility. The simple design allows them to be stacked for storage or linked together in horizontal rows—a useful solution for temporary seating in public places.

(Note: Eames furniture designs and the associated Eames trademark are the property of Herman Miller, Inc.)

- **Case Study House #8** — Case Study House #8 was completed in 1949 as part of a program to create affordable homes out of materials and technology developed during World War II. Located in Pacific Palisades, California, the house is composed of two two-story structures made of steel and glass and connected by an open court. It was designated a National Historic Landmark in 2006.

To obtain high-resolution images of the *Charles and Ray Eames* stamps, e-mail michael.p.woods@usps.gov.

- CONTACT:** [List area Public Affairs and Communications representative or postmaster's name and phone number.]

An independent federal agency, the U.S. Postal Service is the only delivery service that reaches every address in the nation — 146 million homes and businesses. It has 37,000 retail locations and relies on the sale of postage, products and services — not tax dollars — to pay for operating expenses. The Postal Service has annual revenue of \$75 billion and delivers nearly half the world's mail.

###



Contact: [Name]

POSTAL NEWS

Tel [Telephone #]

E-mail [E-mail]

Fill-in News Release

Postal Service Celebrates Modern Design with new Charles and Ray Eames Stamps

[City, State] — In recognition of the extraordinary contributions of design duo Charles and Ray Eames, the Postal Service™ and **[insert name of partners]** will collaborate to celebrate the release of the *Charles and Ray Eames* stamps **[when]**.

Perhaps best known for their furniture, the designers used new materials and technology to create high-quality products that addressed everyday problems and made modern design, including the molded plywood chair, available to the American public.

The **[event/ceremony]** will be held **[insert title of event]** on **[exact date]** at the **[insert exact time of event]** on **[insert date]** at the **[insert name of Post Office, museum, gallery, university, etc., where event will be held]**.

[Insert quote from Postal Service unveiling official; e.g., “The *Charles and Ray Eames* stamps recognize their contribution to the world of modern design and their mantra of approaching life with a sense of wonder and creativity.”]

[Insert quote from partner organization or host site representatives.]

The 16 stamps in the pane were selected from among hundred of items created by Charles and Ray Eames and represent the breadth of their extraordinary body of creative work that reflected the nation’s youthful and inventive outlook after World War II, included furniture, architecture, films and exhibits:

- **Christmas Card** — Charles and Ray Eames delighted friends and family during the holiday season with Christmas cards they designed themselves. The photograph they used in 1944 displays their affection and playful sense of humor. Ray holds an ornament above Charles’s head. Behind them stands one of a number of molded plywood sculptures they created during the 1940s.
- **Stacking Chairs** — Introduced in 1955, these stacking chairs feature single-shell seats made of plastic that comfortably support the body. Available in a variety of colors, the chairs are noted for their versatility. The simple design allows them to be stacked for storage or linked together in horizontal rows, a useful solution for temporary seating in public places.

(Note: Eames furniture designs and the associated Eames trademark are the property of Herman Miller, Inc.)

- **Case Study House #8** — Case Study House #8 was completed in 1949 as part of a program to create affordable homes out of materials and technology developed during World War II. Located in Pacific Palisades, California, the house is composed of two two-story structures made of steel and glass and connected by an open court. It was designated a National Historic Landmark in 2006.

The *Charles and Ray Eames* stamps will be officially dedicated at the Eames Office in Santa Monica, California, on June 17, on what would have been Charles’ 100th birthday.

To obtain high-resolution images of the *Charles and Ray Eames* stamps, e-mail michael.p.woods@usps.gov.

An independent federal agency, the U.S. Postal Service® is the only delivery service that reaches every address in the nation — 146 million homes and businesses. It has 37,000 retail locations and relies on the sale of postage, products and services — not tax dollars — to pay for operating expenses. The Postal Service has annual revenue of \$75 billion and delivers nearly half the world's mail.

#

Note: Headquarters will write a national release that also can be used and localized for events.

Displaying the U.S. Flag and the POW-MIA Flag

U.S. Flag at Half-Staff

How to Display

Displaying the U.S. flag at *half-staff* means lowering the flag to half the distance between the top and bottom of the staff.

Specific Dates

Display the U.S. flag at half-staff on the following days each year:

- May 15: Peace Officers Memorial Day (see note 1 below).
- Last Monday in May: Memorial Day Observed (see note 2 below).
- December 7: National Pearl Harbor Remembrance Day.

Note 1: When May 15, which is the date for Peace Officers Memorial Day, falls on the third Saturday in May, which is the date for Armed Forces Day, display the U.S. flag in the full-staff position, *not* at half-staff.

Note 2: On the last Monday in May, when Memorial Day is observed, display the flag at half-staff from sunrise, or the hour at which you raise it, until noon, and then hoist it to the peak of the staff, until the time of closing or no later than sunset.



POW-MIA Flag

How to Display

In relation to the U.S. flag, display the POW-MIA flag (and any other flag) as follows:

- If displayed on the same flagstaff, place it below the U.S. flag.
- If displayed on a separate flagstaff, place it at the same level or lower. If displayed at the same level, place it on the U.S. flag's left.

When flying the U.S. flag at half-staff, fly the POW-MIA flag (and any other flags) at half-staff also.



Specific Dates

Display the POW-MIA flag on the following days each year:

- Armed Forces Day: Third Saturday in May.
- Memorial Day: Last Monday in May.
- Flag Day: June 14.
- Independence Day: July 4.
- National POW-MIA Recognition Day: Third Friday in September.
- Veterans Day: November 11.

If any of these days fall on a nonbusiness day, display the POW-MIA flag on the last business day before the designated day.

For more detailed information about flying the U.S. flag and the POW-MIA flag, see the following parts in the *Administrative Support Manual (ASM)*:

- ASM 472, U.S. Flag Display.
- ASM 476, POW-MIA Flag Display.

Supply Management

USPS SmartPay Purchase Cardholders Get Publications Discount

Last year, SmartPay Purchase Card Program cardholders placed more than 5,000 orders for business publications.

Now, the USPS® Corporate Library has introduced BOOKsMART. USPS SmartPay cardholders now have access to more than 100,000 business publications provided by book distributor Baker & Taylor.

The Corporate Library — part of Corporate Information and Archival Programs — worked with Supply Management to develop the new program. SmartPay cardholders who order through BOOKsMART receive a discount of 17.5

percent on their purchases. Orders are shipped using Media Mail, with no shipping or freight charges. Buyers who request Priority Mail® or Express Mail® service pay additional charges.

To find out more about BOOKsMART, go to <http://blue.usps.gov>; click the My Work tab, then under “References”, click BOOKsMART.

— Legislative Policy and Strategy Development,
Government Relations, 6-19-08





UNITED STATES
POSTAL SERVICE

475 L'ENFANT PLAZA SW
WASHINGTON DC 20260-5540

First-Class Mail
Postage & Fees Paid
USPS
Permit No. G-10

