

# POSTALBULLETIN

PUBLISHED SINCE MARCH 4, 1880

PB 22211, July 19, 2007

**MARVEL STAMPS SAVE THE DAY!**  
Available nationwide July 26





- For customers at [www.usps.com/cpim/ftp/bulletin/pb.htm](http://www.usps.com/cpim/ftp/bulletin/pb.htm)
- For employees at <http://blue.usps.gov>

# CONTENTS

## USPSNEWS@WORK ..... 3

### POLICIES, PROCEDURES, AND FORMS UPDATES

#### Manuals

DMM Revision: New Mailpiece Design Options for Flat-Size Mail. ....	5
IMM Revision: ICM Service Agreements. ....	7
POM Revision: Additional Attempts to Deliver Ordinary Parcels. ....	7

#### Handbooks

Handbook F-1 Revision: Policy for Accepting Credit Cards. ....	8
--	---

#### Publications

Revised Publication 60-D, A Great Place to Work for Skilled Maintenance Workers. ....	9
Publication 431 Revision: Post Office Box Service and Caller Service Fee Groups. ....	9

### INFORMATION DESK

#### Delivery and Retail

Standardized Procedures for "Notice Left" Mail. ....	11
--	----

#### Human Resources

Policy Change in Payment for Lodging at the William F. Bolger Center for Leadership Development. ....	14
Increased Lodging Rates at the Bolger Center. ....	14
Is It Time to Change Your FEHB Coverage? ....	15

#### Marketing

Mail Alert. ....	16
When "Postage Due" Is Not Due. ....	17

#### Philately

Stamp Announcement 07-32: Purple Heart. ....	18
Stamp Announcement 07-33: American Flag (2007). ....	19
Stamp Announcement 07-34: The Art of Disney: Magic. ....	25
Stamp Announcement 07-35: James Stewart. ....	28
Stamp Announcement 07-36: Celebrate! ....	30
Correction: Pictorial Postmark. ....	51
Update: Vintage Mahogany Speedboats Stamps. ....	51
Updated Announcement 07-E: 2007 Stamps and Postal Stationery. ....	52
Pictorial Postmarks Announcement. ....	55
How to Order the First Day of Issue Digital Color or Traditional Postmarks. ....	63

### Postal Inspection Service

Revised Standards for Mail Deposit. ....	63
--	----

### Supply Management

If You Need Nitrile, Medical Grade Examination Gloves, Then OfficeMax Is Your Source. ....	65
Sony Digital Passport Camera Systems and Media. ....	65

### PULL-OUT INFORMATION

Domestic Order. ....	31
Invalid Express Mail Corporate Account Numbers. ....	33
Missing, Lost, or Stolen U.S. Money Order Forms. ....	35
Missing, Lost, or Stolen Canadian Money Order Forms. ....	40
Verifying U.S. Postal Service Money Orders. ....	43
Counterfeit Canadian Money Order Forms. ....	43
Toll-Free Number Available to Verify Canadian Money Orders. ....	43

### Other Information

Overseas Military Mail. ....	44
Thrift Savings Plan Fact Sheet. ....	49

### POSTAL BULLETIN

### 2007 SEMIANNUAL INDEX ..... 67



New Celebrate Stamp,  
See page [30](#)



Marvel, Marvel Comics and all related characters and the distinctive likenesses thereof are Trademarks of Marvel Characters, Inc. and are used with permission. (c)2007 Marvel Characters Inc. All Rights Reserved. Super Hero(es) is a co-owned registered trademark.

**Ordering Information:** Following is the list of postal stock numbers (PSNs) to use when ordering copies of the *Postal Bulletin* from the MDC:

PB 22211: 7690-09-000-9362	PB 22203A: 7690-09-000-9947	PB 22196: 7690-08-000-4077	PB 22188: 7690-08-000-4069
PB 22210: 7690-09-000-9361	PB 22203: 7690-09-000-9354	PB 22195: 7690-08-000-4076	PB 22187: 7690-08-000-4068
PB 22209: 7690-09-000-9360	PB 22202: 7690-09-000-9353	PB 22194: 7690-08-000-4075	PB 22186: 7690-08-000-4067
PB 22208: 7690-09-000-9359	PB 22201: 7690-09-000-9352	PB 22193: 7690-08-000-4074	PB 22185: 7690-08-000-4066
PB 22207: 7690-09-000-9358	PB 22200: 7690-09-000-9351	PB 22192: 7690-08-000-4073	PB 22184: 7690-08-000-4065
PB 22206: 7690-09-000-9357	PB 22199: 7690-09-000-9350	PB 22191: 7690-08-000-4072	PB 22183: 7690-08-000-4064
PB 22205: 7690-09-000-9356	PB 22198: 7690-08-000-4079	PB 22190: 7690-08-000-4071	PB 22182: 7690-08-000-4063
PB 22204: 7690-09-000-9355	PB 22197: 7690-08-000-4078	PB 22189: 7690-08-000-4070	PB 22181: 7690-08-000-4062

## USPSNEWS@WORK

### A Marvel-ous stamp



Prepare yourselves, True Believers! A slew of your favorite Marvel Super Heroes are on their way to save the day. The Postal Service's pane of 20 stamps honoring some of the world's most popular comic book heroes go on sale July 26.

Got a thing for The Thing? He's there. Caught in Spider-Man's web? You're not alone. And joining them are Captain America, Elektra, Iron Man, Silver Surfer, Spider-Woman, Sub-Mariner, The Incredible Hulk and Wolverine.

The sheet of 20 stamps features 10 single-image stamps showcasing each hero as he or she appears today and 10 stamps based on cover art from their earlier days. The works of Jack Kirby, John Buscema, Frank Miller and John Romita are just a few of the renowned artists featured on these stamps.

The stamps can be purchased online at the Postal Store at [www.usps.com/shop](http://www.usps.com/shop), by calling toll-free 800-STAMP-24, at philatelic centers nationwide and at local Post Offices.

### Wild about Harry

The seventh and final installment in the series "Harry Potter and the Deathly Hallows" hits the streets Saturday, July 21, and more than 1.8 million readers will be anxiously awaiting the arrival of their letter carriers that day.

1.8 million — that's how many Harry Potter books the Postal Service will be delivering. The books are scheduled to arrive in our mailstream Friday, July 20. More than 320,000 orders will be processed at our bulk mail centers and 1.5 million copies will be shipped to destinating delivery units across the country.

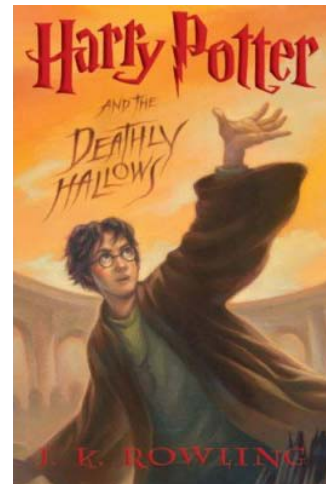

Harry's back and the Postal Service has him!

### Survey says — safer!

A provision of the Postal Accountability and Enhancement Act requires the Office of Inspector General (OIG) to assess the progress the Postal Service has made in improving safety and reducing workplace injuries. The Postal Service is a safer place to work, thanks to its partnership with the Occupational Safety and Health Administration (OSHA).



An OIG review of the fiscal year 2005 and 2006 injury reduction goals shows the Postal Service exceeded the OSHA national average five-year goal by seven percent. According to the Department of Labor, the partnership with the Postal Service is one of OSHA's best in terms of injury and illness reductions.

The OIG also reported the Postal Service identified opportunities for making further progress in meeting its goals. This includes partnerships and agreements with its four major unions to work together to improve workplace safety.

## ACE II rollout starts this month

ACE II is paving the way for the future of computing power at USPS.

Beginning this month, Information Technology will roll out new desktops and laptops, state-of-the-art BlackBerrys, shared printers and value-added tools that will increase productivity and efficiency.

ACE II will give computer users faster logins and logouts and access to applications and data, self-service password reset, easier backups, machine health checking and much more. Nifty new features are a toolbar that puts the most frequently used IT services only a click away and a ticker-tape to provide direct communication to each user.

The computers deployed during ACE I five years ago are outdated and running out of warranty. ACE II will save USPS money by replacing this equipment now with next-generation machines that will last for the next five years.

And looking toward the future, all of the new ACE II computers are Vista-ready, making for a smooth migration to the operating system of the future by fiscal year 2009.

The conversion to ACE II will be conducted in incremental stages across Headquarters and field offices over the next 30 months.

## Star struck

Only the safest worksites get it — the Occupational Safety and Health Administration's (OSHA) Voluntary Protection Program's (VPP) Star status.

The Rochester Hills, MI, Carrier Annex is now one of them. They recently received their VPP Star flag, becoming the second postal facility in the Southeast Michigan PC and only the third postal worksite from Michigan to earn the distinction.

To reach Star status, applicants must establish comprehensive safety management systems, exceed OSHA's voluntary safety and health standards and pass a rigorous onsite evaluation by an OSHA team.

## Busy as a stamp

You've heard the term "Busy as a bee," but did you know that pollinators — bats, bees, butterflies and birds — are responsible for about one-third of all the food we eat and the beverages we drink? Or that pollination, the transfer of pollen within flowers, or from one flower to another of the same species, is the basis of all fruit and seed production?

Now that's busy.

New stamps recognizing the contributions of these insects and animals were issued recently in Washington, DC, at the U.S. Department of Agriculture as the culmination of National Pollinators Week.

The stamps can be purchased online at the Postal Store at [www.usps.com/shop](http://www.usps.com/shop), by calling toll-free 800-STAMP-24, at philatelic centers nationwide and at local Post Offices.

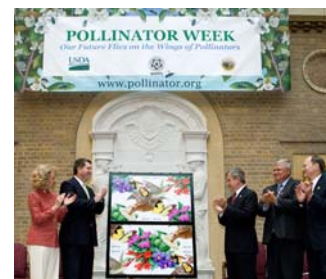

**USPS National Emergency Hotline**  
**Is your facility operating?**  
**Call 888-363-7462**

# Policies, Procedures, and Forms Updates

## Manuals

### DMM Revision: New Mailpiece Design Options for Flat-Size Mail

Effective July 15, 2007, we are modifying our mailpiece design requirements to make it easier for mailers to design flat-size pieces. We are removing the requirement for mailers to design folded automation flat-sized pieces so that the address is in view when the final folded edge is at the bottom of the piece and any intermediate bound or folded edge is to the right. Enhancements in the automation environment for flat sortation now make this requirement unnecessary.

We also give mailers the option to design flats, including automation flats, with slightly rounded corners, when the mailpiece has finished corners that do not exceed a radius of 0.125 inch (1/8 inch). This standard in flat mail is comparable to that permitted for card-stock letters. In addition, we are modifying the rectangular requirement for those pieces 1/4 inch thick or less which are eligible for and mailed at parcel rates.

We will incorporate these changes into our July update of the *Mailing Standards of the United States Postal Service*, Domestic Mail Manual (DMM®) subchapters 101, 301, 601, and 707 as noted below. Mailers may make related changes to their mailings as soon as possible.

#### ***Mailing Standards of the United States Postal Service, Domestic Mail Manual (DMM)***

	*	*	*	*	*
<b>100</b>	<b>Retail Mail Letters, Cards, Flats, and Parcels</b>				
<b>101</b>	<b>Physical Standards</b>				
	*	*	*	*	*
<b>2.0</b>	<b>Physical Standards for Flats</b>				
<b>2.1</b>	<b>General Definition</b>				
	*	*	*	*	*

[Revise item d as follows:]

- d. Rectangular with four square corners or with finished corners that do not exceed a radius of 0.125 inch (1/8 inch). See exhibit 2.1d.

#### **Exhibit 2.1d Maximum Corner Radius for Flat-Size Mailpieces**

Corner Radius Maximum 1/8"



Graphic at 100%  
Place mailpiece against  
template to test accuracy

#### **300 Discount Mail Flats**

#### **301 Physical Standards**

#### **1.0 Physical Standards for Flats**

#### **1.1 General Definition of Flat Size Mail**

\* \* \* \* \*

[Revise item c as follows:]

- c. Rectangular with four square corners or with finished corners that do not exceed a radius of 0.125 inch (1/8 inch). See exhibit 1.1c.

#### **Exhibit 1.1c Maximum Corner Radius for Flat-Size Mailpieces**

Corner Radius Maximum 1/8"



Graphic at 100%  
Place mailpiece against  
template to test accuracy

\* \* \* \* \*

[Delete 1.3. Renumber current 1.4 through 1.6 as new 1.3 through 1.5.]

### 1.5 Flat-Size Pieces Not Eligible for Flat-Size Rates

[Revise the introductory text of new 1.5 by changing the references as follows:]

Mailpieces that do not meet the standards in 1.1 through 1.4 are not eligible for flat-size rates and must pay applicable rates as follows:

\* \* \* \*

### 3.0 Physical Standards for Automation Flats

\* \* \* \*

### 3.2 Additional Criteria for Automation Flats

[Delete 3.2.1. Renumber current 3.2.2 through 3.2.4 as new 3.2.1 through 3.2.3.]

#### 3.2.1 Shape and Size

[Revise the introductory text in new 3.2.1 by updating the first sentence and adding a new second sentence as follows:]

Each flat-size piece must be rectangular, except that flat-sized mailpieces may have finished corners that do not exceed a radius of 0.125 inch (1/8 inch). See 1.1 for an example. The following minimum and maximum dimensions apply to First-Class Mail, Standard Mail, Periodicals (except under 707.26), and Bound Printed Matter pieces:

\* \* \* \*

### 600 Basic Standards for All Mailing Services

#### 601 Mailability

##### 1.0 General Standards

\* \* \* \*

##### 1.2 Minimum Dimensions

\* \* \* \*

- b. All mailpieces (except keys and identification devices) that are 1/4 inch thick or less must be:

\* \* \* \*

[Revise item b2 by revising the first two sentences and by adding a new last sentence as follows:]

2. Rectangular, with four square corners and parallel opposite sides (see Exhibit 1.2a), unless prepared as Customized MarketMail under 705.1.0, or as follows. Letter-size, card-type mailpieces made of cardstock, flat-size mailpieces, and pieces mailed at parcel rates may have finished corners that do not exceed a radius of 0.125 inch (1/8 inch). See Exhibit 1.2b.

### Exhibit 1.2b Maximum Corner Radius

Corner Radius Maximum 1/8"



Graphic at 100%  
Place mailpiece against  
template to test accuracy

\* \* \* \*

### 700 Special Services

\* \* \* \*

### 707 Periodicals

\* \* \* \*

### 26.0 Alternative Physical Criteria for Flat-Size Periodicals

\* \* \* \*

[Delete 26.3. Renumber current 26.4 and 26.5 as new 26.3 and 26.4.]

\* \* \* \*

We will incorporate these revisions into the next printed version of the DMM and into the monthly update of the online DMM available via Postal Explorer® at <http://pe.usps.com>.

— Mailing Standards,  
Pricing and Classification, 7-19-07



## IMM Revision: ICM Service Agreements

Effective July 10, 2007, *Mailing Standards of the United States Postal Service*, International Mail Manual (IMM®) 297.4 is revised as follows:

### *Mailing Standards of the United States Postal Service*, International Mail Manual (IMM)

	*	*	*	*	*
<b>2</b>	<b>Conditions for Mailing</b>				
	*	*	*	*	*
<b>290</b>	<b>Commercial Services</b>				
	*	*	*	*	*
<b>297</b>	<b>International Customized Mail</b>				
	*	*	*	*	*

### 297.4 Postal Bulletin Notifications

[Revise 297.4 to read as follows:]

Within 30 days of entering into an ICM service agreement, the Postal Service will publish the name of the customer in the *Postal Bulletin*.

\* \* \* \* \*

We will incorporate this revision into the next printed version of the IMM and also into the online version of the IMM, which can be accessed via Postal Explorer® at <http://pe.usps.com>.

— Global Business Management,  
Global Business, 7-19-07

## POM Revision: Additional Attempts to Deliver Ordinary Parcels

Effective July 19, 2007, we are revising the *Postal Operations Manual* (POM) 617.3 to define ordinary parcels and to remove language about unnumbered Insured Mail parcels.

### *Postal Operations Manual* (POM)

	*	*	*	*	*
<b>6</b>	<b>Delivery Services</b>				
<b>61</b>	<b>Conditions of Delivery</b>				
	*	*	*	*	*
<b>617</b>	<b>Other Delivery Procedures</b>				
	*	*	*	*	*

### 617.3 Additional Attempts to Deliver

#### 617.31 Someone Normally Available to Receive Parcel

[Revise 617.31 as follows:]

When someone is normally available to receive parcels, but an ordinary parcel (parcel without any extra services) cannot be delivered on the carrier's first attempt, a second delivery attempt is made the next working day and no PS Form 3849 is left on the initial attempt. If the parcel cannot be delivered on the second attempt, leave PS Form 3849 at the address to indicate that the parcel is being held.

\* \* \* \* \*

We will incorporate this revision into the next printed version of the POM and into the online version, which is available on the Postal Service™ PolicyNet Web site:

- Go to <http://blue.usps.gov>.
- Under “Essential Links” in the left-hand column, click on *References*.
- Click on *Manuals*.

(The direct URL for the Postal Service PolicyNet Web site is <http://blue.usps.gov/cpim>.)

— Value Added and Special Services,  
Product Development, 7-19-07

## Handbooks

### Handbook F-1 Revision: Policy for Accepting Credit Cards

Effective July 19, 2007, Handbook F-1, *Post Office Accounting Procedures*, is revised with a new policy for accepting credit cards at Post Offices™ and postal retail units.

#### Handbook F-1, *Post Office Accounting Procedures*

	*	*	*	*	*
<b>3</b>	<b>Managing Postal Funds</b>				
	*	*	*	*	*
<b>31</b>	<b>Acceptable Payment for Postal Goods and Services</b>				
	*	*	*	*	*
<b>317</b>	<b>Credit and Debit Cards</b>				
	*	*	*	*	*

[Revise title and text of 317.3 to read as follows:]

#### 317.3 Credit Card Acceptance Procedures

Credit card acceptance procedures are as follows:

1. Swipe all cards through the magnetic card reader; follow prompts. If the card is approved, a receipt will print.
2. If a card has been swiped three times, the terminal will prompt for a manual entry of the embossed card number.
3. The customer must sign the system-generated receipt.

For these credit cards...	The signature on the receipt must match...
American Express, Carte Blanche, Diners Club, Discover Card, and MasterCard	The signature on the back of the card and the name embossed on the front of the card.
Visa and JCB	The signature on the back of the card.

4. Do not accept unsigned cards; however, if an unsigned card is presented, the following must occur to accept the card as payment:
  - The customer must sign the back of the credit card.
  - The customer must provide two forms of identification; one must be a photo ID.
  - The signature must match identification.
5. Cards with the words "See ID" or containing two signatures on the signature panel may not be accepted (applies to both personal and business credit cards).

6. Enter credit card transactions in AIC 762, Credit Cards Remitted, either through the system-generated process (POS and IRT) or by manual entry (eMOVES and SPORT).

In addition, business credit cards may be accepted in accordance with the following requirements:

- The cards must be signed and the signature must be that of the authorized user.
- The cards may or may not have an individual name embossed on the front along with a business name.
- Each authorized user within a business or company must have his or her own card.
- Letters of authorization from businesses allowing multiple users for one card are not allowed.

**Note:** Credit card receipts must be kept in a separate and secure location. They should be kept secure enough that only those with a "need to know" have access to them.

\* \* \* \* \*

We will incorporate these revisions into the next printed edition of Handbook F-1 and into the next update of the online version accessible on the Postal Service™ PolicyNet Web site.

- Go to <http://blue.usps.gov>.
- Under "Essential Links" in the left-hand column, click on *References*.
- Then click on *HBKs*.

— Corporate Treasury,  
Finance, 7-19-07



## Publications

### Revised Publication 60-D, A Great Place to Work for Skilled Maintenance Workers

Publication 60-D, *A Great Place to Work for Skilled Maintenance Workers*, has been revised and reorganized for ease of reading and to provide updated statistics about the Postal Service™.

It is available on the Postal Service PolicyNet Web site:

- Go to <http://blue.usps.gov>.
- Under “Essential Links” in the left-hand column, click on *References*.
- On the PolicyNet Web site, click on *PUBs*.

(The direct URL for the Postal Service PolicyNet Web site is <http://blue.usps.gov/cpim>.)

The publication is also available in hard copy from the Material Distribution Center. Use touch tone order entry (TTOE): call 800-273-1509.

**Note:** You must be registered to use TTOE. To register, call 800-332-0317; select option 1, extension 2925, and follow

the prompts to leave a message. (Wait 48 hours after registering before placing your first order.)

Use the following information to order PUB 60-D:

<b>PSIN:</b>	PUB 60-D
<b>PSN:</b>	7610-05-000-4417
<b>Title</b>	A Great Place to Work for Skilled Maintenance Workers
<b>Unit of Measure:</b>	EA
<b>Minimum Order Quantity:</b>	1
<b>Quick Pick Number:</b>	N/A
<b>Price:</b>	\$0.2861
<b>Edition Date:</b>	12/06

— *Selection, Evaluation, and Recognition, Employee Resource Management, 7-19-07*

### Publication 431 Revision: Post Office Box Service and Caller Service Fee Groups

Effective July 19, 2007, Publication 431, *Post Office Box Service and Caller Service Fee Groups*, is revised with the changes noted below.

#### Publication 431, Post Office Box Service and Caller Service Fee Groups

\* \* \* \* \*

[Add the following entries:]

ZIP Code	Fee Group
45234	4
45235	4
70002	3
70005	3
70006	3
91776	5
94109	2

[Revise the fee groups for the following ZIP Codes™ to read as follows:]

ZIP Code	Fee Group
21540	4
21562	4
45264	4
45267	4
45274	4
45277	4
45296	4
48647	6
48759	4
48849	3
49277	6
52738	4
60463	3
66085	5
70009	3
70010	3
70011	3
72064	6
72070	5
72539	6
75261	4
79734	6
90239	3
91778	5
94164	2

[Remove the entries for the following ZIP Codes:]

ZIP Code
16918
30303
36039
48269
49275
49280
51602
64191
66612
66628
68042
77318
83215
83287
83337
83463
83531
83551
83602
83635
83643
83703
83721
83727
83730
83733
83744
83842
83844
92735
99104
99105
99126
99164
99176
99202

\* \* \* \* \*

We will incorporate these revisions into the online version of Publication 431, which is available on the Postal Service™ PolicyNet Web site:

- Go to <http://blue.usps.gov>.
- Under “Essential Links” in the left-hand column, click on *References*.
- Click on *PUBs*.

(The direct URL for the Postal Service PolicyNet Web site is <http://blue.usps.gov/cpim>.)

— *Value Added and Special Services,  
Product Development, 7-19-07*

# Information Desk

## Delivery and Retail

### Standardized Procedures for “Notice Left” Mail

The Postal Service™ has standardized the “Notice Left” operations for PS Form 3849, *Delivery Notice/Reminder/Receipt*, which applies to all ordinary parcels, accountable mail, and other extra services mailpieces. This nationwide standardization of the Notice Left process provides better customer service and operational efficiency for the Postal Service.

PS Form 3849, commonly referred to as a “Notice Left,” is used when a Postal Service employee cannot complete an attempted delivery of a mailpiece because no one is available to accept delivery. Standardizing this process nationwide affords mailers the ability to inform their customers of when the Postal Service will make second-notice attempts or will return an article to the sender.

Below are standardized procedures for clerks and carriers. These standardized procedures are also provided in *Postal Operations Manual* (POM) sections 617.3, 619.25, and 812.42.

#### What Clerks Need to Do

- Ensure that all items are labeled with the employee’s initials and date of attempted delivery before they are stored for pickup.
- Review the dates on articles daily to determine when a second attempt or notice is required, or if the article needs to be returned to sender.
- Watch for redelivery requests, which may be received through My Post Office, by customer request, or by telephone. Retrieve the items and process as requested.
- Ensure that items are correctly filed as outlined in POM 619.251 and stored in the designated Notice Left area.
- At a POS office, do the following when a customer arrives to pick up an item:
  - Ask for and review the PS Form 3849, if applicable, and the appropriate identification from the customer.
  - Follow the POS workflow to deliver the item, obtaining the customer’s signature, if applicable, on the Customer Display Unit (CDU).
  - Perform clearance procedures in POS for collect on delivery (COD) remittances.
  - Tear in half and discard the PS Form 3849.

- At a non-POS office, do the following when a customer arrives to pick up an item:
  - Ask for and review the PS Form 3849, if applicable, and the appropriate identification from the customer. If the customer does not have the PS Form 3849, review appropriate identification and retrieve the item. Complete another PS Form 3849 for the item, if applicable.
  - Obtain the customer’s signature on PS Form 3849, if applicable.
  - Scan the item delivered with a handheld scanner, if applicable.
  - Perform clearance procedures in the handheld scanner for collect on delivery (COD) remittances.
  - As appropriate, either tear in half and discard the PS Form 3849, or store PS Form 3849 in the designated area for 7 days.

#### What Carriers Need to Do

- When someone is normally available to receive parcels, but an ordinary parcel (i.e., a parcel without any extra services) cannot be delivered on the carrier’s first attempt, a second delivery attempt is made the next working day and no PS Form 3849 is left on the initial attempt. If the parcel cannot be delivered on the second attempt, leave PS Form 3849 at the address showing that the parcel is being held.
- If no one is available to receive the parcel and the carrier knows that someone at the address is not usually available to receive parcels, PS Form 3849 is completed and left after the first attempt. When it is not known if someone is usually available to receive parcels, PS Form 3849 is left after the first attempt. Additional attempts are made only at the customer’s request.
- Ensure that each item attempted is endorsed near the address with the date and the delivery employee’s initials.
- Properly complete all required fields on PS Form 3849.
- Perform the required scans, if applicable.
- Return any attempted articles to the designated employee or designated storage area.

For specific retail acceptance details and general information about the Notice Left operation, please refer to the



POM or the Function 4 Notice Left Operations Work Instruction (provided separately to field offices and located on the Customer Service Support/Function 4 Web site at [http://blue.usps.gov/delret/L3css/L4/L4\\_f4\\_wi\\_notice\\_left\\_17may07.pdf](http://blue.usps.gov/delret/L3css/L4/L4_f4_wi_notice_left_17may07.pdf)). Also, see the work-room poster entitled "Notice Left and Return Guidelines," which is dated July 2007 and appears on page [13](#) in this issue of the *Postal Bulletin* — be sure to post copies on employee bulletin boards, removing any posters with earlier edition dates (the former edition was dated September 2006).

— Customer Service Support,  
Delivery and Retail, 7-19-07

# Apply Before You Fly

Get a  
**PASSPORT**  
application today



## Notice Left and Return Guidelines:

Product	Next Day	3rd Calendar Day	5th Calendar Day	10th Calendar Day COB	15th Calendar Day COB	30th Calendar Day COB
Certified Mail			2nd Notice		Return	
Collect On Delivery			2nd Notice			Return
Customs			2nd Notice			Return
Delivery Confirmation			2nd Notice		Return	
Express Mail	2nd Attempt		Return			
Hold For Pickup		1st Notice			Return	
Insured Mail			2nd Notice		Return	
International			2nd Notice			Return
Parcel			2nd Notice		Return	
P.O. Box Parcel			2nd Notice		*	
Perishable Parcel**			2nd Notice	Destroy		
Postage Due			2nd Notice		Return	
Registered Mail			2nd Notice		Return	
Return Receipt for Merchandise			2nd Notice		Return	
Signature Confirmation			2nd Notice		Return	

\*Do not return unless the box is declared vacant.

\*\*If endorsed Postmaster: Perishable. If not delivered within 5 days, call the number provided by the sender (see POM 617.34).

## Human Resources

### Policy Change in Payment for Lodging at the William F. Bolger Center for Leadership Development

Effective immediately, the William F. Bolger Center for Leadership Development is issuing the following policy changes:

- When you attend training or other functions at the Center, you **may not** claim lodging and board charges on your travel voucher or charge these expenses to your corporate credit card.
- Lodging, board, and any additional expenses (approved in advance at the local level through an eBuy or PS Form 1782, *Training Request and Authorization*) will be charged directly to your finance number using the Journal Entry Vehicle (JEV).
- You may use cash or a personal credit card to cover incidental charges (and the sales tax that is charged for these expenses).

With these changes, you will not have to present a PS Form 1782 or PS Form 1101, *Travel Advance Request and Itinerary Schedule*, for payment authorization when you check in.

This notice rescinds "Use of American Express Cards at Center for Leadership Development," *Postal Bulletin* 21930 (10-10-96, page 53) and all other previously issued policies regarding payment procedures at the William F. Bolger Center for Leadership Development.

— Employee Development and Diversity,  
Human Resources, 7-19-07

---

### Increased Lodging Rates at the Bolger Center

Effective October 1, 2007, new rates for the complete meeting package at the William F. Bolger Center for Leadership Development will be as follows:

Room Size	New Rate
Standard	\$130.00
Deluxe	\$158.00
Suite	\$195.00

The complete meeting package (CMP) includes a guest room (standard, deluxe, or suite), three meals, meeting room with basic equipment and supplies, morning and afternoon refreshments, use of the fitness center, and a variety of other amenities. The day guest CMP has not changed: \$38.00 includes all of the above *except the guest room, breakfast, and dinner*.

The Bolger Center has not increased its rates since 2001. This increase is necessary to offset rising operating costs, especially for food, fuel, and utilities. Charges will continue to be processed through the Journal Entry Vehicle (JEV). For more information, contact the sales office at 301-983-7337.

— Employee Development and Diversity,  
Human Resources, 7-19-07



## **Is It Time to Change Your FEHB Coverage?**

Are you providing FEHB coverage  
for a dependent who will soon be  
22 years old and no longer eligible?

Will you be the last eligible family  
member covered and need  
Self coverage only?

**Don't pay for coverage that you  
don't need!**

**Contact the  
Human Resources Shared Services Center (HRSSC).  
Call 1-877-477-3273, option 5.**

**Make the change within  
31 days before or 60 days after  
the participant's 22nd birthday.**

Then you won't have to wait for  
FEHB Open Season or  
another qualifying life event.

## Marketing

### Mail Alert

The mailings below will be deposited in the near future. Offices should honor the requested home delivery dates. Mailers wishing to participate in these alerts, for mailings of 1 million pieces or more, should contact Business Service Network Integration at 202-268-3258 at least 1 month preceding the requested delivery dates. The Postal Service™

also offers electronic Mail Alerts via ADVANCE. For more information, see the *ADVANCE Notification & Tracking System Technical Guide* on the Internet at <http://ribbs.usps.gov/files/advance/advtech.pdf> or contact the National Customer Support Center at 800-238-3150.

Requested Delivery Dates	Title of Mailing	Class and Type of Mail	Number of Pieces (Millions)	Distribution	Presort Level	Comments
7/20/07–7/24/07	Joy Bauer's Food Cures	Standard/Flat	1.44	Nationwide	3/5-Digit, Car-Rt	Rodale/ALG Worldwide
7/21/07–7/25/07	JCP Wk. 25 All Day Everyday Catalog	Standard/Catalog	2.1	Nationwide	Car-Rt	Quebecorworld/RRD
7/21/07–7/25/07	JCP Wk. 25 Uniquely You Catalog	Standard/Catalog	2.3	Nationwide	Car-Rt	Quebecorworld/RRD
7/23/07–7/25/07	JCP Wk. 25 August Home Sale	Standard/Flat	11.2	Nationwide	Car-Rt	Harte-Hanks
7/23/07–7/26/07	Midnight Velvet	Standard/Catalog	1.56	Nationwide	Barcoded, 3/5-Digit, Car-Rt	Quad Graphics, Martinsburg, WV
7/24/07–7/26/07	JCP Wk. 25 BTS Sale	Standard/Flat & Letter	5.4	Nationwide	Car-Rt	Harte-Hanks
7/25/07–7/27/07	JCP Wk. 26 VIP Night Sale	Standard/Letter	12.3	Nationwide	Car-Rt	Harte-Hanks
7/26/07–7/28/07	JCP Wk. 26 Kids' Casual Bedding/Furnishings Catalog	Standard/Catalog	2.0	Nationwide	Car-Rt	Harte-Hanks
7/26/07–7/30/07	Betty Crocker Country	Standard/Flat	1.65	Nationwide	3/5-Digit, Car-Rt	Rodale/ALG Worldwide
7/27/07–7/31/07	JCP Wk. 26 Fall Home Values Catalog	Standard/Catalog	11.7	Nationwide	Car-Rt	Quebecorworld/RRD
7/27/07–7/31/07	JCP Wk. 26 On Trend Early Fall Catalog	Standard/Catalog	2.9	Nationwide	Car-Rt	Quebecorworld/RRD
7/30/07–8/1/07	JCP Wk. 26 BTS Huge Sale	Standard/Flat	12.3	Nationwide	Car-Rt	Harte-Hanks
7/30/07–8/1/07	JCP Wk. 26 Jewelry Spectacular	Standard/Flat & Letter	4.0	Nationwide	Car-Rt	Harte-Hanks
7/30/07–8/2/07	Seventh Avenue	Standard/Catalog	2.37	Nationwide	Barcoded, 3/5-Digit, Car-Rt	Quad Graphics, Lomira, WI
7/31/07–8/3/07	Midnight Velvet	Standard/Catalog	2.848	Nationwide	Barcoded, 3/5-Digit, Car-Rt	Quad Graphics, Martinsburg, WV
8/2/07–8/4/07	JCP Wk. 27 Salon Loyalty	Standard/Flat	1.0	Nationwide	Car-Rt	Harte-Hanks
8/2/07–8/4/07	REI 2007 Fall Preview Flyer	Standard/Flat	2.83	Nationwide	3/5-Digit, Car-Rt	RR Donnelley, Lancaster, PA
8/3/07–8/7/07	Healing With Vitamins	Standard/Flat	1.0	Nationwide	3/5-Digit, Car-Rt	Rodale/ALG Worldwide

— Business Service Network Integration, Customer Service, 7-19-07

## When “Postage Due” Is Not Due

Mailers of automation-rate and presort-rate First-Class Mail® items that are paid with metered postage or PC Postage® are receiving returned pieces for what might appear to be “additional postage due.” However, metered pieces or PC Postage pieces that have a proper workshare rate marking, such as “Presorted First-Class,” were paid for and verified at the time of mailing. Therefore, please let employees know that such pieces have the correct postage and should not be returned for “additional postage due.”

The confusion may be caused by our new lower prices for heavier mailpieces and the significantly reduced First-Class Mail additional-ounce rate for workshare mail. For example, the 2-ounce single-piece rate for a First-Class Mail flat is \$0.97, but when prepared and mailed at automation rates, the 2-ounce rate can be as low as \$0.553, a difference of almost \$0.42.

So what might initially appear to be postage due in fact is not. Do not return these mailpieces for additional postage.

If you have questions, please contact your business mail entry manager.

— Pricing Implementation,  
Pricing and Classification, 7-19-07





## Philately

### Stamp Announcement 07-32: Purple Heart

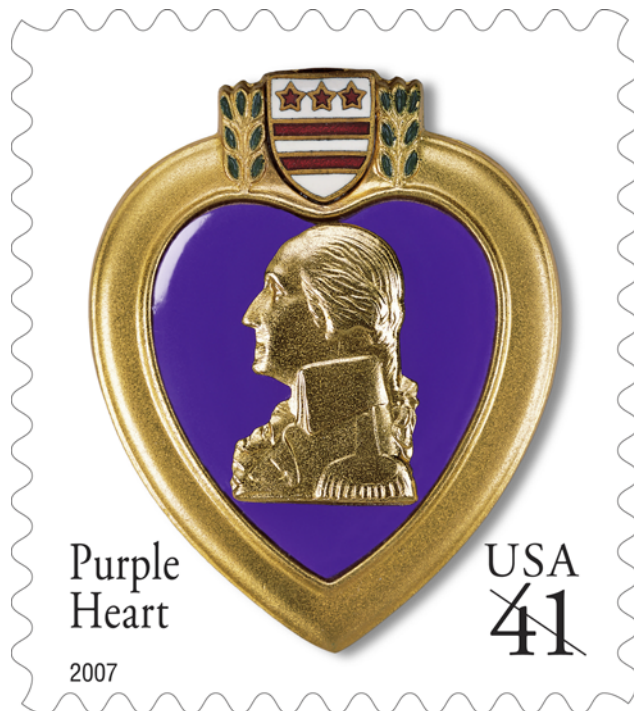

Copyright USPS 2003

On August 7, 2007, in Washington, DC, the Postal Service™ will issue a 41-cent, *Purple Heart* definitive stamp in one design in a pressure-sensitive adhesive (PSA) pane of 20 (Item 107400). Designed by Carl T. Herrman of Carlsbad, California, the stamp goes on sale nationwide August 7, 2007.

#### How to Order First Day of Issue Postmark

Customers have 60 days to obtain the first day of issue postmark by mail. They may purchase new stamps at their local Post Office™, or at The Postal Store® Web site at [www.usps.com/shop](http://www.usps.com/shop), or by calling 800-STAMP-24. They should affix the stamps to envelopes of their choice, address the envelopes (to themselves or others), and place them in a larger envelope addressed to:

PURPLE HEART STAMP  
POSTMASTER  
SPECIAL CANCELLATIONS  
PO BOX 92282  
WASHINGTON DC 20090-2282

After applying the first day of issue postmark, the Postal Service will return the envelopes through the mail. There is no charge for the postmark. All orders must be postmarked by October 6, 2007.

Issue:	<i>Purple Heart</i>
Item Number:	107400
Denomination & Type of Issue:	41-cent Definitive
Format:	Pane of 20 (1 design)
Series:	N/A
Issue Date & City:	August 7, 2007, Washington, DC
Designer:	Carl T. Herrman, Carlsbad, CA
Engraver:	N/A
Photographer:	Ira Wexler, Bethesda, MD
Art Director:	Carl T. Herrman, Carlsbad, CA
Typographer:	Carl T. Herrman, Carlsbad, CA
Modeler:	Joseph Sheeran
Manufacturing Process:	Offset/Microprint "USPS"
Printer:	Ashton Potter (USA) Ltd. (APU)
Printed at:	Williamsville, NY
Press Type:	Stevens, Vari-size Security Press
Stamps per Pane:	20
Print Quantity:	400 million stamps
Paper Type:	Prephosphored, Type II
Adhesive Type:	Pressure-sensitive
Processed at:	Ashton Potter (USA) Ltd.
Colors:	Black, Cyan, Magenta, Yellow
Stamp Orientation:	Vertical
Image Area (w x h):	0.73 x 0.84 in./18.542 x 21.336mm
Overall Size (w x h):	0.87 x 0.98 in./22.098 x 24.892 mm
Full Pane Size (w x h):	5.35 x 4.93 in./135.890 x 125.222 mm
Plate Size:	240 stamps per revolution
Plate Numbers:	"P" followed by four (4) single digits
Marginal Markings:	"© 2003 USPS" • Price • Plate numbers • Header "Purple Heart The Medal for the Combat Wounded" • Plate position diagram • Barcode "107400" on reverse of pane in four corners • USPS logo on back of pane

#### How to Order First Day Covers

Stamp Fulfillment Services also offers first day covers for new stamp issues and Postal Service stationery items postmarked with the official first day of issue cancellation. Each item has an individual catalog number and is offered in the quarterly *USA Philatelic* catalog. Customers may request a free catalog by calling 800-STAMP-24 or writing to:

INFORMATION FULFILLMENT  
DEPT 6270  
US POSTAL SERVICE  
PO BOX 219014  
KANSAS CITY MO 64121-9014

#### Philatelic Products

There are two philatelic products available for this stamp issue:

- Item 107461, First Day Cover, \$0.79.
- Item 107493, Keepsake, \$8.99.

### Distribution: Item 107400, 41-cent Purple Heart PSA Pane of 20 Stamps

Stamp distribution offices (SDOs) will receive approximately 200 percent of their full standard automatic distribution quantity for a PSA sheet stamp. Distributions are rounded up to the nearest master carton size (40,000 stamps).

### Initial Supply to Post Offices

SDOs will make a subsequent automatic distribution to Post Offices of their full standard automatic distribution quantity using PS Form 17, *Stamp Requisition/Stamp Return*. SDOs must not distribute stamps to Post Offices before August 1, 2007.

### Additional Supply

Post Offices requiring additional stamps must requisition Item 107400 from their designated SDO using

PS Form 17. SDOs requiring additional stamps must order them from the appropriate accountable paper depository (APD) using PS Form 17.

For fulfilling supplemental orders from SDOs, the San Francisco, New York, Chicago, and Memphis APDs will each receive 8,640,000 additional stamps; and the Denver APD will receive 2,880,000 additional stamps.

The Kansas City Stamp Service Center will receive 5,760,000 additional stamps for fulfilling supplemental orders from APDs.

Additional quantities of this definitive stamp will also be made available to SDOs via future automatic distributions, shipped directly from the supplier to the SDOs.

— Stamp Services,  
Government Relations, 7-19-07

## Stamp Announcement 07-33: American Flag (2007)



Copyright USPS 2007

On August 15, 2007, in Washington, DC, the Postal Service™ will issue a 41-cent, definitive stamp, *American Flag* (2007). The stamp will be available in the following formats:

- Pressure-sensitive adhesive (PSA) doublesided booklet of 20 (Item 677500).
- PSA booklet of 10 (Item 677000).
- PSA coil of 100 (Item 784800).

- PSA coil of 3,000 (Item 784900).
- PSA coil of 10,000 (Item 785800).

The stamp, designed by Richard Sheaff of Scottsdale, Arizona, goes on sale nationwide August 15, 2007.

### How to Order First Day of Issue Postmark

Customers have 60 days to obtain the first day of issue postmark by mail. They may purchase new stamps at their local Post Office™, or at The Postal Store® Web site at [www.usps.com/shop](http://www.usps.com/shop), or by calling 800-STAMP-24. They should affix the stamps to envelopes of their choice, address the envelopes (to themselves or others), and place them in a larger envelope addressed to:

AMERICAN FLAG 2007 STAMP  
POSTMASTER  
SPECIAL CANCELLATIONS  
PO BOX 92282  
WASHINGTON DC 20090-9998

After applying the first day of issue postmark, the Postal Service will return the envelopes through the mail. There is no charge for the postmark. All orders must be postmarked by October 14, 2007.

### How to Order First Day Covers

Stamp Fulfillment Services also offers first day covers for new stamp issues and Postal Service stationery items postmarked with the official first day of issue cancellation. Each item has an individual catalog number and is offered in the quarterly *USA Philatelic* catalog. Customers may request a free catalog by calling 800-STAMP-24 or writing to:

INFORMATION FULFILLMENT  
DEPT 6270  
US POSTAL SERVICE  
PO BOX 219014  
KANSAS CITY MO 64121-9014

## Philatelic Products

There are three philatelic products available for this stamp issue:

- Item 677061, First Day Cover, \$0.79.
- Item 784861, First Day Cover, \$0.79.
- Item 784961, First Day Cover, \$0.79.

### Distribution: Item 677000, \$4.10 American Flag, PSA Convertible Booklet of 10

Initially, stamp distribution offices (SDOs) will receive approximately 20 percent of their standard automatic distribution quantity for a PSA booklet. Shipments begin July 24, 2007, and will be completed by August 16, 2007. Distributions are rounded up to nearest master carton size (4,000 booklets).

### Initial Supply to Post Offices

SDOs will make a subsequent automatic distribution to Post Offices for one-fourth their standard automatic distribution quantity for a PSA booklet using PS Form 17, *Stamp Requisition/Stamp Return*. SDOs must not distribute booklets to Post Offices before August 9, 2007.

### Additional Supply

Post Offices requiring additional booklets must requisition Item 677000 from their designated SDO using PS Form 17. SDOs requiring additional booklets must order them from the appropriate accountable paper depository (APD) using PS Form 17.

For fulfilling supplemental orders from SDOs, the San Francisco, Chicago, Memphis, and New York APDs will each receive 400,000 additional booklets; and the Denver APD will receive 100,000 additional booklets.

Additional quantities of this definitive stamp booklet will also be made available to SDOs via future automatic distributions, shipped directly from the supplier to the SDOs.

### Distribution: Item 677500, \$8.20 American Flag, PSA Double-Sided Booklet of 20

Initially, SDOs will receive approximately 54 percent of their standard automatic distribution quantity for a PSA booklet. Distributions will be in multiple waves. Wave 1 shipments, which began July 16, 2007, will be completed by August 16, 2007. Wave 2 shipments, which begin September 3, 2007, will be completed by September 21, 2007. Distributions are rounded up to nearest master carton size (4,000 booklets).

### Initial Supply to Post Offices

From the Wave 1 shipments received by SDOs, a subsequent automatic distribution will be made to Post Offices for one-fourth their standard automatic distribution quantities using PS Form 17. SDOs must not distribute booklets to Post Offices before August 9, 2007.

Issue:	<i>American Flag (2007)</i>
Item Number:	677000
Denomination & Type of Issue:	41-cent Definitive
Format:	Convertible Booklet of 10 (1 design)
Series:	N/A
Issue Date & City:	August 15, 2007, Washington, DC 20066 (No ceremony)
Designer:	Richard Sheaff, Scottsdale, AZ
Art Director:	Richard Sheaff, Scottsdale, AZ
Typographer:	Richard Sheaff, Scottsdale, AZ
Modeler:	Joseph M. Sheeran
Manufacturing Process:	Offset/Microprinting "USPS"
Printer:	Ashton Potter (USA) Ltd. (APU)
Printed at:	Williamsville, NY
Press Type:	Mueller Martini, A76
Stamps per Booklet:	10
Print Quantity:	300 million stamps
Paper Type:	Prephosphored, Type II
Adhesive Type:	Pressure-sensitive
Processed at:	Ashton Potter (USA) Ltd.
Colors:	
Stamp Side:	PMS 468 (Beige), Black, PMS 280 (Blue), PMS 193 (Red), PMS 542 (Blue)
Cover Side:	PMS 468 (Beige), Black, PMS 280 (Blue), PMS 193 (Red)
Stamp Orientation:	Vertical
Image Area (w x h):	0.73 x 0.84 in./18.542 x 21.336 mm
Overall Size (w x h):	0.87 x 0.98 in./22.098 x 24.892 mm
Booklet Size (w x h):	1.74 x 6.5 in./44.196 x 165.10 mm
Plate Size:	500 stamps per revolution
Plate Numbers:	"P" followed by five (5) single digit
Marginal Markings:	
Stamp Side:	© 2007 USPS • USPS logo • Plate numbers
Cover Side:	Barcode (677000) • Stamp image • Promotional information • "Ten 41¢ American Flag Self-Adhesive Stamps \$4.10"

### Additional Supply

Post Offices requiring additional booklets must requisition Item 677500 from their designated SDO using PS Form 17. SDOs requiring additional booklets must order them from the appropriate APD using PS Form 17.

Following the completion of the Wave 2 shipments to SDOs, the Memphis, Chicago, New York, and San Francisco APDs will each receive 384,000 additional booklets; and the Denver APD will receive 192,000 additional booklets for fulfilling supplemental orders from SDOs.

Additional quantities of this definitive stamp booklet will also be made available to SDOs via future automatic distributions, shipped directly from the supplier to the SDOs.

### Distribution: Item 784800, \$41.00 American Flag, PSA Coil of 100

All SDOs will receive an automatic distribution of the *American Flag*, PSA coil of 100. Initial shipments, which begin July 30, 2007, will be completed by September 19,

2007. Distributions are rounded up to nearest master carton size (800 coils).

### Initial Supply for Post Offices

SDOs will not make a subsequent automatic distribution of Item 784800 to Post Offices. All Post Offices requiring quantities of Item 784800 must order them from their designated SDO using a separate PS Form 17. SDOs must not distribute coils to Post Offices before August 9, 2007.

### Additional Supply

Post Offices requiring additional coils must requisition Item 784800 from their designated SDO using PS Form 17. SDOs requiring additional coils must order them from the appropriate APD using PS Form 17.

Following the automatic distribution to SDOs, the New York and Chicago APDs will each receive 192,000 additional coils; the Memphis APD will receive 172,800 additional coils; the San Francisco APD will receive 153,600 additional coils; and the Denver APD will receive 76,800 additional coils for fulfilling supplemental orders from the SDOs.

Additional quantities of this definitive stamp coil will also be made available to SDOs via future automatic distributions, shipped directly from the supplier to the SDOs.

### Distribution: Item 784900, \$1,230.00 American Flag, PSA Coil of 3,000

The *American Flag* PSA coil of 3,000 will not be automatically distributed to SDOs. Automatic distributions will be made to APDs only. Initial shipments to APDs, which began July 9, 2007, will be completed by August 22, 2007. SDOs requiring quantities of Item 784900 must order them from the appropriate APD using a separate PS Form 17.

### Initial Supply to Post Offices

SDOs **will not** make a subsequent automatic distribution of Item 784900 to Post Offices. All Post Offices requiring quantities of Item 784900 must order them from their designated SDO using PS Form 17. SDOs must not distribute coils to Post Offices before August 9, 2007.

### Additional Supply

Post Offices requiring additional coils must requisition Item 784900 from their designated SDO using PS Form 17. SDOs requiring additional coils must order them from the appropriate APD using PS Form 17.

Additional quantities of this definitive stamp coil will also be made available to APDs via future automatic distributions, shipped directly from the supplier to the APDs.

Issue:	<i>American Flag</i> (2007)
Item Number:	677500
Denomination & Type of Issue:	41-cent Definitive
Format:	Double-Sided Convertible Booklet of 20 (1 design)
Series:	N/A
Issue Date & City:	August 15, 2007, Washington, DC 20066 (No ceremony)
Designer:	Richard Sheaff, Scottsdale, AZ
Art Director:	Richard Sheaff, Scottsdale, AZ
Typographer:	Richard Sheaff, Scottsdale, AZ
Modeler:	Donald Woo
Manufacturing Process:	Offset/Microprinting "USPS"
Printer:	Sennett Security Products/ Banknote Corporation of America, Inc.
Printed at:	Browns Summit, NC
Press Type:	Alprinta, 74
Stamps per Booklet:	20
Print Quantity:	750 million stamps
Paper Type:	Prephosphored, Type II
Adhesive Type:	Pressure-sensitive
Processed at:	Unique Binders, Fredericksburg, VA
Colors:	PMS 468 (Beige), Black, PMS 280 (Blue), PMS 193 (Red), PMS 542 (Light Blue)
Stamp Orientation:	Vertical
Image Area (w x h):	0.71 x 0.82 in./18.03 x 20.83 mm
Overall Size (w x h):	0.87 x 0.98 in./22.10 x 24.89 mm
Flat Booklet Size (w x h):	1.74 x 6.21 in./44.20 x 157.73 mm
Plate Size:	504 stamps per revolution
Plate Numbers:	"S" followed by five (5) single digits
Marginal Markings:	
Stamp Side:	© 2007 USPS • Plate numbers
Cover:	Barcode (677500) • Stamp image • "Twenty 41¢" • "American Flag" • "Self-Adhesive Stamps" • "\$8.20"

### Distribution: Item 785800, \$4,100.00 American Flag, PSA Coil of 10,000

The *American Flag* PSA coil of 10,000 will not be automatically distributed to SDOs. Automatic distributions will be made to APDs only. Initial shipments to APDs, which begin August 22, 2007, will be completed by September 6, 2007. SDOs requiring quantities of Item 785800 must order them from the appropriate APD using a separate PS Form 17. SDOs ordering this item from APDs need not order in master carton size quantities. SDOs should only order according to immediate customer demand. (One coil of 10,000 is the minimum order from APDs).

### Initial Supply to Post Offices

SDOs will not make a subsequent automatic distribution of Item 785800 to Post Offices. All Post Offices requiring quantities of Item 785800 must order them from their designated SDO using PS Form 17. SDOs must not distribute coils to Post Offices before August 9, 2007.

## Additional Supply

Post Offices requiring additional coils must requisition Item 785800 from their designated SDO using PS Form 17. SDOs requiring additional coils must order them from the appropriate APD using PS Form 17.

Additional quantities of this definitive stamp coil will also be made available to APDs via future automatic distributions, shipped directly from the supplier to the APDs.

Issue:	<i>American Flag (2007)</i>
Item Number:	784800
Denomination & Type of Issue:	41-cent Definitive
Format:	Coil of 100 (1 design)
Series:	N/A
Issue Date & City:	August 15, 2007, Washington, DC 20066 (No Ceremony)
Designer:	Richard Sheaff, Scottsdale, AZ
Art Director:	Richard Sheaff, Scottsdale, AZ
Typographer:	Richard Sheaff, Scottsdale, AZ
Modeler:	Joseph Sheeran
Manufacturing Process:	Offset/Microprinting "USPS"
Engraver:	N/A
Printer:	Ashton Potter (USA) Ltd. (APU)
Printed at:	Williamsville, NY
Press Type:	Mueller Martini A76, 27"
Stamps per Coil:	100
Print Quantity:	1 billion stamps
Paper Type:	Prephosphored, Type II
Adhesive Type:	Pressure-sensitive
Processed at:	Ashton Potter (USA) Ltd. (APU)
Stamp Orientation:	Vertical
Image Area (w x h):	0.73 x 0.84 in./18.542 x 21.336 mm
Overall Size (w x h):	0.8709 x 0.980 in./22.1223 x 24.892 mm
Colors:	Black, PMS 468 (Beige), PMS 280 (Blue), PMS 193 (Red), PMS 542 (Blue)
Full Pane Size (w x h):	N/A
Plate Size:	744 stamps per revolution
Plate Numbers:	"P" followed by five (5) single digits
Marginal Markings:	Plate numbers on every 32nd stamp

Issue:	<i>American Flag (2007)</i>
Item Number:	784800
Denomination & Type of Issue:	41-cent Definitive
Format:	Coil of 100 (1 design)
Series:	N/A
Issue Date & City:	August 15, 2007, Washington, DC 20066 (No ceremony)
Designer:	Richard Sheaff, Scottsdale, AZ
Art Director:	Richard Sheaff, Scottsdale, AZ
Typographer:	Richard Sheaff, Scottsdale, AZ
Modeler:	Avery Dennison, SPD
Manufacturing Process:	Gravure
Engraver:	WRE/ColorTech
Printer:	Avery Dennison, (AVR)
Printed at:	AVR, Clinton, SC
Press Type:	Dia Nippon Kiko (DNK)
Stamps per Coil:	100
Print Quantity:	1 billion stamps
Paper Type:	Nonphosphored, type III, (stamps, phosphor overtagged)
Adhesive Type:	Pressure-sensitive
Processed at:	AVR, Clinton, SC
Stamp Orientation:	Vertical
Image Area (w x h):	0.730 x 0.840 in./18.542 x 21.336 mm
Overall Size (w x h):	0.869 x 0.982 in./22.07 x 24.9428 mm
Colors:	PMS 468 (Beige), PMS 423 (Gray), PMS 280 (Blue), PMS 193 (Red), PMS 542 (Light Blue)
Full Pane Size (w x h):	N/A
Plate Size:	396 stamps per revolution
Plate Numbers:	"V" followed by five (5) single digits
Marginal Markings:	Plate numbers on every 11th stamp around cylinder



Issue:	<i>American Flag (2007)</i>
Item Number:	784800
Denomination & Type of Issue:	41-cent Definitive
Format:	Coil of 100 (1 design)
Series:	N/A
Issue Date & City:	August 15, 2007, Washington, DC 20066 (No ceremony)
Designer:	Richard Sheaff, Scottsdale, AZ
Art Director:	Richard Sheaff, Scottsdale, AZ
Typographer:	Richard Sheaff, Scottsdale, AZ
Modeler:	Donald Woo
Manufacturing Process:	Offset/Microprinting "USPS"
Engraver:	N/A
Printer:	Sennett Security Products/ Banknote Corporation of America, Inc. (SSP/BCA)
Printed at:	Browns Summit, NC
Press Type:	Alprinta, 74
Stamps per Coil:	100
Print Quantity:	750 million stamps
Paper Type:	Prephosphored, Type II
Adhesive Type:	Pressure-sensitive
Processed at:	Unique Binders, Fredericksburg, VA
Stamp Orientation:	Vertical
Image Area (w x h):	0.72 x 0.81 in./18.28 x 20.57 mm
Overall Size (w x h):	0.87 x 0.96 in./22.10 x 24.38 mm
Colors:	Black, PMS 468 (Beige), PMS 280 (Blue), PMS 193 (Red), PMS 542 (Light Blue)
Full Pane Size (w x h):	N/A
Plate Size:	775 stamps per revolution
Plate Numbers:	"S" followed by five (5) single digits
Marginal Markings:	© 2007 USPS • Plate block numbers every 31 stamps

Issue:	<i>American Flag (2007)</i>
Item Number:	784900
Denomination & Type of Issue:	41-cent Definitive
Format:	Coil of 3,000 (1 design)
Series:	N/A
Issue Date & City:	August 15, 2007, Washington, DC 20066 (No ceremony)
Designer:	Richard Sheaff, Scottsdale, AZ
Art Director:	Richard Sheaff, Scottsdale, AZ
Typographer:	Richard Sheaff, Scottsdale, AZ
Modeler:	Avery Dennison, SPD
Manufacturing Process:	Gravure
Engraver:	WRE/ColorTech
Printer:	Avery Dennison, (AVR)
Printed at:	AVR, Clinton, SC
Press Type:	Dia Nippon Kiko (DNK)
Stamps per Coil:	3,000
Print Quantity:	90 million stamps
Paper Type:	Nonphosphored, Type III
Adhesive Type:	Pressure-sensitive
Processed at:	AVR, Clinton, SC
Stamp Orientation:	Vertical
Image Area (w x h):	0.730 x 0.840 in./18.54 x 21.336 mm
Overall Size (w x h):	0.870 x 0.980 in./22.098 x 24.892 mm
Colors:	PMS 468 (Beige), PMS 423 (Grey), PMS 542 (Light Blue), PMS 280 (Blue), PMS 193 (Red)
Full Pane Size (w x h):	N/A
Plate Size:	300 stamps per revolution
Plate Numbers:	"V" followed by five (5) single digits
Marginal Markings:	Plate numbers on every 10th stamp on coil

Issue:	<i>American Flag (2007)</i>
Item Number:	785800
Denomination & Type of Issue:	41-cent Definitive
Format:	Coil of 10,000 (1 design)
Series:	N/A
Issue Date & City:	August 15, 2007, Washington, DC 20066 (No ceremony)
Designer:	Richard Sheaff, Scottsdale, AZ
Art Director:	Richard Sheaff, Scottsdale, AZ
Typographer:	Richard Sheaff, Scottsdale, AZ
Modeler:	Avery Dennison, SPD
Manufacturing Process:	Gravure
Engraver:	WRE/ColorTech
Printer:	Avery Dennison, (AVR)
Printed at:	AVR, Clinton, SC
Press Type:	Dia Nippon Kiko (DNK)
Stamps per Coil:	10,000
Print Quantity:	210 million stamps
Paper Type:	Nonphosphored, Type III
Adhesive Type:	Pressure-sensitive
Processed at:	AVR, Clinton, SC
Stamp Orientation:	Vertical
Image Area (w x h):	0.730 x 0.840 in./18.54 x 21.336 mm
Overall Size (w x h):	0.870 x 0.980 in./22.098 x 24.892 mm
Colors:	PMS 468 (Beige), PMS 423 (Grey), PMS 542 (Light Blue), PMS 280 (Blue), PMS 193 (Red)
Full Pane Size (w x h):	N/A
Plate Size:	300 stamps per revolution
Plate Numbers:	"V" followed by five (5) single digits
Marginal Markings:	Plate numbers on every 10th stamp on coil

— Stamp Services,  
Government Relations, 7-19-07

## Stamp Announcement 07-34: The Art of Disney: Magic



On August 16, 2007, at the American Gardens Theater, Epcot Center, Walt Disney World, in Orlando, Florida, the Postal Service™ will issue 41-cent, *The Art of Disney: Magic* commemorative stamps in four designs. Designed by David Pacheco of Burbank, California, the stamps go on sale nationwide August 16, 2007.

*The Art of Disney: Magic* stamps will be available in a pressure-sensitive adhesive (PSA) pane of 20 (Item 569700) and a \$12.95 stamped postal card booklet of 20 (Item 896100).

With this stamp pane, the U.S. Postal Service® honors the art of magic as imagined by Walt Disney and his studio animators. With help from some of Walt Disney's famous animated characters, Postal Service art director Terrence McCaffrey joined with a Disney team including artist Peter Emmerich and creative director David Pacheco to create four stamps that feature the following characters:

- Dumbo and Timothy Mouse.
- Peter Pan and Tinker Bell.
- Mickey Mouse as "The Sorcerer's Apprentice."
- Aladdin and Genie.

Issue:	<i>The Art of Disney: Magic</i>
Item Number:	569700
Denomination & Type of Issue:	41-cent commemorative
Format:	Pane of 20 (4 designs)
Series:	N/A
Issue Date & City:	August 16, 2007, Orlando FL 32862
Designer:	David Pacheco, Burbank, CA
Illustrator:	Peter Emmerich, New York, NY
Art Director:	Terrence McCaffrey, USPS, Washington, DC
Typographer:	Terrence McCaffrey, USPS, Washington, DC
Engraver:	WRE ColorTech
Modeler:	Avery Dennison, SPD
Manufacturing Process:	Gravure
Printer:	Avery Dennison (AVR)
Printed at:	AVR, Clinton, SC
Press Type:	Dia Nippon Kiko (DNK)
Stamps per Pane:	20
Print Quantity:	200 million stamps
Paper Type:	Nonphosphored, Type III
Adhesive Type:	Pressure-sensitive
Processed at:	AVR, Clinton, SC
Colors:	Yellow, Magenta, Cyan, Black, PMS 5305 (Grey), PMS 660 (Blue)
Stamp Orientation:	Vertical
Image Area (w x h):	1.085 x 1.420 in./27.599 x 36.068 mm
Overall Size (w x h):	1.225 x 1.56 in./31.115 x 39.624 mm
Full Pane Size (w x h):	7.10 x 8.25 in./180.34 x 209.55 mm
Plate Size:	160 stamps per revolution
Plate Numbers:	"V" followed by six (6) single digits
Marginal Markings:	
Front:	<p>© 2006 USPS • Price ".41 x 20=\$8.20" • Plate position diagram • Header "<i>The Art of Disney</i>" Magic • Tinker Bell image • Plate numbers in 4 corners of pane • "Disney Materials @ Disney"</p>
Back:	<p>Header "THE ART OF DISNEY: MAGIC" • Descriptive paragraph • Barcodes (569700) in four corners of pane • Descriptive paragraph on back of each stamp • USPS logo • Proprietary notice</p>

This is the fourth stamp pane honoring the art of Disney that the Postal Service has issued. The first, issued in 2004, was on the theme of friendship. The second, issued in 2005, focused on celebrations, and the third, issued in 2006, was on romance.

### How to Order First Day of Issue Postmark

Customers have 60 days to obtain the first day of issue postmark by mail. They may purchase new stamps at their local Post Office™, or at The Postal Store® Web site at [www.usps.com/shop](http://www.usps.com/shop), or by calling 800-STAMP-24. They should affix the stamps to envelopes of their choice,

address the envelopes (to themselves or others), and place them in a larger envelope addressed to:

THE ART OF DISNEY MAGIC STAMPS  
POSTMASTER  
10401 POST OFFICE BLVD  
ORLANDO FL 32862-9998

After applying the first day of issue postmark, the Postal Service will return the envelopes through the mail. There is no charge for the postmark. All orders must be postmarked by October 15, 2007.

### Special Dedication Postmarks

Due to copyright agreements with the Walt Disney Company, only the following pictorial postmarks are permitted. Post Offices planning events are prohibited from designing their own special pictorial postmark. The word "Station" or the abbreviation "STA" is required somewhere in the design, because it will be a temporary station.

### Guidelines for Finalizing The Art of Disney: Magic Stamp Pictorial Postmark Art



To finalize *The Art of Disney: Magic* stamp pictorial postmark art, insert the date, city, state, and ZIP Code™ of the physical location of your event adjacent to the stamp image. Overall dimensions of the pictorial postmark must not exceed 4 inches horizontally by 2 inches vertically. Collectors prefer the dimensions 3 1/2 inches by 1 inch.

### How to Order First Day Covers

Stamp Fulfillment Services also offers first day covers for new stamp issues and Postal Service stationery items postmarked with the official first day of issue cancellation. Each item has an individual catalog number and is offered in the quarterly *USA Philatelic* catalog. Customers may request a free catalog by calling 800-STAMP-24 or writing to:

INFORMATION FULFILLMENT  
DEPT 6270  
US POSTAL SERVICE  
PO BOX 219014  
KANSAS CITY MO 64121-9014

Issue:	<i>The Art of Disney: Magic</i>
Item Number:	896100
Denomination & Type of Issue:	26-cent Stamped Postal Card
Format:	\$12.95 Stamped Postal Card Booklet of 20 (4 designs)
Series:	N/A
Issue Date & City:	August 16, 2007, Orlando, FL 32862
Series:	N/A
Designer:	David Pacheco, Burbank, CA
Illustrator:	Peter Emmerich, New York, NY
Art Director:	Terrence McCaffrey, USPS, Washington, DC
Typographer:	Terrence McCaffrey, USPS, Washington, DC
Engraver:	N/A
Modeler:	Joseph Sheeran
Manufacturing Process:	Offset
Finished at:	Ashton Potter Security Printers (APU)
Printed at:	Sterling Sommer (Tonawanda NY)
Press Type:	Heidelberg, Speedmaster
Cards per booklet:	20
Print Quantity:	30,000 books (600,000 cards)
Paper Type:	Nonphosphored, Type III
Adhesive Type:	N/A
Processed at:	Ashton Potter (USA) Ltd.
Colors:	
Indicia Side:	Black, Cyan, Magenta, Yellow
Card Side:	Black, Cyan, Magenta, Yellow
Stamp Orientation:	Vertical
Card Size (w x h):	4.25 x 6.00 in./107.95 x 152.40 mm
Booklet Size (w x h):	4.25 x 6.75 in./107.95 x 171.45 mm
Plate Size:	18 cards per revolution
Plate Numbers:	N/A
Marginal/Backside Markings:	
Front:	Stamp design image
Back:	"© 2007 USPS" • Proprietary notice • Descriptive paragraph
Booklet Covers:	
Front:	Stamps images • Tinker Bell image • "THE ART OF DISNEY MAGIC" • "20 stamped postal cards" • "4 designs" • "\$12.95"
Back:	"THE ART OF DISNEY MAGIC" • "\$12.95" • Promotional information • USPS logo • Proprietary notices • "© 2007 USPS" • "Item No.896100" • "Price \$12.95" • "AIC 092" • "Package Not Suitable for Philatelic Archiving"

### Philatelic Products

There are seven philatelic products available for this stamp issue:

- Item 569763, First Day Cover Set of 4, \$3.16.
- Item 569766, 896100 and 01 Postal Stamped Cards, \$12.95.
- Item 569768, DCP Set of 4, \$6.00.
- Item 569787, Magic: Mail Message Kit, TBD.
- Item 569788, Prints 8 x 11 (set of 4), \$14.95.
- Item 569791, Ceremony Program, \$6.95.

- Item 569799, Cancellation Keepsake (4 DCP w/ pane), \$14.20.

**Distribution: Item 569700, 41-cent The Art of Disney: Magic PSA Pane of 20 Stamps**

Stamp distribution offices (SDOs) will receive approximately 200 percent of their full standard automatic distribution quantity for a PSA sheet stamp. Distributions are rounded up to the nearest master carton size (40,000 stamps).

**Initial Supply to Post Offices**

SDOs will make a subsequent automatic distribution to Post Offices of their full standard automatic distribution quantity using PS Form 17, *Stamp Requisition/Stamp Return*. SDOs must not distribute stamps to Post Offices before August 10, 2007.

**Additional Supply**

Post Offices requiring additional stamps must requisition Item 569700 from their designated SDO using PS Form 17. SDOs requiring additional stamps must order them from the appropriate accountable paper depository (APD) using PS Form 17.

For fulfilling supplemental orders from SDOs, the San Francisco, Chicago, Memphis, and New York APDs will each receive 7,680,000 additional stamps; and the Denver APD will receive 1,920,000 additional stamps.

The Kansas City Stamp Services Center will receive 3,840,000 additional stamps for fulfilling supplemental orders from the APDs.

**Sales Policy**

All Post Offices must acquire and maintain a supply of each new commemorative stamp as long as customer demand exists, until inventory is depleted, or until the stamp is officially withdrawn from sale. If supplies run low, Post Offices must reorder additional quantities using their normal ordering procedures.

— Stamp Services,  
Government Relations, 7-19-07



## Stamp Announcement 07-35: James Stewart



Copyright 2006 USPS

On August 17, 2007, in Universal City, California, the Postal Service™ will issue a 41-cent, *James Stewart* commemorative stamp in one design in a pressure-sensitive adhesive (PSA) pane of 20 (Item 461100). Designed by Phil Jordan of Falls Church, Virginia, the stamp goes on sale nationwide August 17, 2007.

For this 13th issuance in the *Legends of Hollywood* stamp series, the U.S. Postal Service® honors James Stewart, the American film star whose lanky physique, drawling speech, and naturalistic acting style made the characters he played seem “real.” Art director Phil Jordan designed the stamp using a portrait of Stewart by Drew Struzan of Pasadena, California, who based his work on a publicity still for *The Stratton Story*. The painting on the selvage, also by Struzan, shows Stewart in *Mr. Smith Goes To Washington*, the 1939 film for which he received his first Academy Award nomination for “best actor.”

Issue:	<i>James Stewart</i>
Item Number:	461100
Denomination & Type of Issue:	41-cent Commemorative
Format:	Pane of 20 (1 design)
Series:	<i>Legends of Hollywood</i>
Issue Date & City:	August 17, 2007, Universal City, CA 91608
Designer:	Phil Jordan, Falls Church, VA
Art Director:	Phil Jordan, Falls Church, VA
Typographer:	Phil Jordan, Falls Church, VA
Artist:	Drew Struzan, Pasadena, CA
Engraver:	N/A
Modeler:	Joseph Sheeran
Manufacturing Process:	Offset, Microprinting, “USPS”
Printer:	Ashton Potter (USA) Ltd. (APU)
Printed at:	Williamsville, NY
Press Type:	Mueller Martini, A 76
Stamps per Pane:	20
Print Quantity:	55 million stamps
Paper Type:	Prephosphored, Type III
Adhesive Type:	Pressure-sensitive
Processed at:	Ashton Potter (USA) Ltd.
Colors:	Black, Cyan, Magenta, Yellow
Stamp Orientation:	Vertical
Image Area (w x h):	0.84 x 1.42 in./21.336 x 36.068 mm
Overall Size (w x h):	0.98 x 1.56 in./24.892 x 39.624 mm
Full Pane Size (w x h):	8.474 x 7.169 in./215.240 x 182.093 mm
Plate Size:	180 stamps per revolution
Plate Numbers:	“P” followed by four (4) single digits
Marginal Markings:	© 2006 USPS • Header “LEGENDS OF HOLLYWOOD” • “13th IN A SERIES” • Depiction of James Stewart and biographical information on selvage • Plate block • Price • Plate numbers in four corners of pane • Proprietary notice • USPS logo and four barcodes (461100) on back of pane

### How to Order First Day of Issue Postmark

Customers have 60 days to obtain the first day of issue postmark by mail. They may purchase new stamps at their local Post Office™, or at The Postal Store® Web site at [www.usps.com/shop](http://www.usps.com/shop), or by calling 800-STAMP-24. They should affix the stamps to envelopes of their choice, address the envelopes (to themselves or others), and place them in a larger envelope addressed to:

JAMES STEWART STAMP  
POSTMASTER  
7035 LAUREL CANYON BLVD  
NORTH HOLLYWOOD CA 91605-9998

After applying the first day of issue postmark, the Postal Service will return the envelopes through the mail. There is no charge for the postmark. All orders must be postmarked by October 16, 2007.

## How to Order First Day Covers

Stamp Fulfillment Services also offers first day covers for new stamp issues and Postal Service stationery items postmarked with the official first day of issue cancellation. Each item has an individual catalog number and is offered in the quarterly *USA Philatelic* catalog. Customers may request a free catalog by calling 800-STAMP-24 or writing to:

INFORMATION FULFILLMENT  
DEPT 6270  
US POSTAL SERVICE  
PO BOX 219014  
KANSAS CITY MO 64121-9014

## Philatelic Products

There are six philatelic products available for this stamp issue:

- Item 461184, Uncut Press Sheet, \$73.80.
- Item 461193, Cancellation Keepsake (Trad. cover/pane), \$8.99.
- Item 461161, First Day Cover, \$0.79.
- Item 461191, Ceremony Program, \$6.95.
- Item 461165, DCP, \$1.50.
- Item 461199, DCP Keepsake (DCP w/pane), \$9.70.

## Distribution: Item 461100, 41-cent James Stewart PSA Pane of 20 Stamps

Stamp distribution offices (SDOs) will receive approximately 55 to 60 percent of their full standard automatic distribution quantity for a PSA sheet stamp. Distributions are rounded up to the nearest master carton size (40,000 stamps).

## Initial Supply to Post Offices

SDOs will make a subsequent automatic distribution to Post Offices of one-half their full standard automatic distribution quantity using PS Form 17, *Stamp Requisition/Stamp Return*. SDOs must not distribute stamps to Post Offices before August 10, 2007.

## Additional Supply

Post Offices requiring additional stamps must requisition Item 461100 from their designated SDO using PS Form 17. SDOs requiring additional stamps must order them from the appropriate accountable paper depository (APD) using PS Form 17.

For fulfilling supplemental orders from SDOs, the San Francisco APD will receive 1,840,000 additional stamps; the New York, Chicago, and Memphis APDs will each receive 1,440,000 additional stamps; and the Denver APD will receive 480,000 additional stamps.

## Sales Policy

All Post Offices must acquire and maintain a supply of each new commemorative stamp as long as customer demand exists, until inventory is depleted, or until the stamp is officially withdrawn from sale. If supplies run low, Post Offices must reorder additional quantities using their normal ordering procedures.

— Stamp Services,  
Government Relations, 7-19-07

## Stamp Announcement 07-36: Celebrate!



Copyright USPS 2007

On August 17, 2007, in Stamford, Connecticut, the Postal Service™ will issue a 41-cent, *Celebrate!* special stamp in one design in a pressure-sensitive adhesive (PSA) pane of 20 (Item 570500). Designed by Ethel Kessler of Bethesda, Maryland, the stamp goes on sale nationwide August 17, 2007.

The stamp design consists of 12 colorful blocks arranged in four horizontal rows, with three blocks in each row. Each block in the top three horizontal rows contains a single letter of the alphabet, and together the blocks spell out the word "Celebrate." The three blocks in the bottom row contain an exclamation point, a star, and the denomination.

### How to Order First Day of Issue Postmark

Customers have 60 days to obtain the first day of issue postmark by mail. They may purchase new stamps at their local Post Office™, or at The Postal Store® Web site at [www.usps.com/shop](http://www.usps.com/shop), or by calling 800-STAMP-24. They should affix the stamps to envelopes of their choice, address the envelopes (to themselves or others), and place them in a larger envelope addressed to:

CELEBRATE STAMP  
POSTMASTER  
24 CAMP AVE  
STAMFORD CT 06907-3908

Issue:	<i>Celebrate!</i>
Item Number:	570500
Denomination & Type of Issue:	41-cent Special
Format:	Pane of 20 (1 design)
Series:	N/A
Issue Date and City:	August 17, 2007, Stamford, CT 06907
Designer:	Ethel Kessler, Bethesda, MD
Art Director:	Ethel Kessler, Bethesda, MD
Artist:	Nicholas Wilton, San Geronimo, CA
Typographer:	Nicholas Wilton, San Geronimo, CA
Engraver:	N/A
Modeler:	Donald Woo
Manufacturing Process:	Offset/Microprinting "USPS"
Printer:	Sennett Security Products/ Banknote Corporation of America, Inc. (SSP/BCA)
Printed at:	Browns Summit, NC
Press Type:	Alprinta, 74
Stamps per Pane:	20
Print Quantity:	60 million stamps
Paper Type:	Phosphored tagged, Overall
Adhesive Type:	Pressure-sensitive
Processed at:	Browns Summit, NC
Colors:	Cyan, Magenta, Yellow, Black
Stamp Orientation:	Vertical
Image Area (w x h):	0.75 x 1.03 in./19.05 x 26.16 mm
Overall Size (w x h):	0.91 x 1.19 in./23.11 x 30.23 mm
Full Pane Size (w x h):	5.55 x 5.76 in./140.97 x 146.30 mm
Plate Size:	320 stamps per revolution
Plate Numbers:	"S" followed by four (4) single digits
Marginal Markings:	© 2007 USPS • Price • Plate numbers on four corners of pane • Plate position diagram • USPS logo and four barcodes (570500) on back of pane

After applying the first day of issue postmark, the Postal Service will return the envelopes through the mail. There is no charge for the postmark. All orders must be postmarked by October 16, 2007.

### How to Order First Day Covers

Stamp Fulfillment Services also offers first day covers for new stamp issues and Postal Service stationery items postmarked with the official first day of issue cancellation. Each item has an individual catalog number and is offered in the quarterly *USA Philatelic* catalog. Customers may request a free catalog by calling 800-STAMP-24 or writing to:

INFORMATION FULFILLMENT  
DEPT 6270  
US POSTAL SERVICE  
PO BOX 219014  
KANSAS CITY MO 64121-9014

### Philatelic Products

There are two philatelic products available for this stamp issue:

- Item 570561, First Day Cover, \$0.79.
- Item 570591, Ceremony Program, \$6.95.

(Article continued on page [51](#).)

# Pull-Out Information

## Domestic Order

False Representation. Enforced by postmasters at the city listed below.

State, City ZIP Code	Name and Address Covered	Product
WA, Kenmore 98028-3551	Min Seok Shin, 6830 NE Bothwell Way C445	Failure to render scheme

— Judicial Officer, 7-19-07



# Click-N-Ship

[www.usps.com/clicknship](http://www.usps.com/clicknship)

- Create labels with postage and pay with credit card
- Purchase insurance online
- Schedule package pickup
- Free Delivery Confirmation with Priority Mail
- Shipment Confirmation Acceptance Notice/SCANform





## Invalid Express Mail Corporate Account Numbers

These numbers are to be posted and used by retail/acceptance clerks. This listing supersedes all previous notices, which must be recycled. Retail/acceptance clerks must not accept Express Mail® shipments bearing any of

the invalid numbers (listed below) in the “customer number” or “agreement number” section of the label or form.

**Note:** The first 6 digits of a 9-digit Custom Designed Service and Next Day Pickup Agreement make up the Corporate Account Number.

<b>005007</b>	018067	068049	096451	115414	117693	152908	296506	328016	356001	432988	480443	608468
005009	018126	068544	096741	115934	117699	152965	296522	328083	356068	436297	480550	611105
005011	018131	069186	097630	117007	117719	153053	<b>300007</b>	328108	356073	436452	480826	611203
005030	018151	069372	097679	117013	117720	153069	<b>300129</b>	328446	357017	440055	481145	613136
005042	018190	069684	097697	117018	117743	154017	300680	328746	358052	441087	481179	617100
005043	018312	069967	097839	117020	117762	154042	301304	330054	358056	447171	481570	617163
005050	018385	070034	098109	117024	117880	187029	301327	330141	358068	449033	482196	617187
005067	018499	070092	098241	117058	117917	191249	301468	330326	358130	454725	483189	618139
005071	018561	070457	098275	117064	118037	191993	301469	330382	358275	454817	489301	630018
005074	018569	071068	098549	117070	118041	192613	301470	330463	358325	456037	<b>502006</b>	630022
005123	018720	071609	098674	117098	118518	192746	301471	330519	358999	460108	511004	658164
005145	018740	075432	098930	117122	118555	193567	301476	330595	359027	460135	516440	662570
005151	018950	076013	<b>100060</b>	117128	118844	193575	301484	330706	359048	460150	531727	666800
005196	019323	076226	100075	117138	118883	197002	301515	331226	361065	460159	532987	672001
005201	019644	076315	100144	117148	119011	197138	301530	331608	361078	460160	542110	676615
005302	019812	076794	100165	117152	119037	198003	301971	331652	361114	461101	545018	680077
005431	019907	077322	100272	117171	119101	198049	302267	332518	361216	461121	551153	<b>701017</b>
005511	020478	077352	100408	117183	119205	198054	302800	332769	361270	461123	551176	711654
005533	021022	077609	100727	117194	119248	198259	302913	333000	361288	462025	551811	726014
005635	021979	077652	100775	117205	119273	199033	303999	333218	361345	462028	551886	730190
005669	022372	077784	102711	117217	119319	199065	305533	333284	361348	462093	553009	730352
005705	022892	078167	103027	117218	119323	<b>207879</b>	305892	334062	362031	462095	553849	730735
005837	023147	078876	103243	117219	119394	210028	306175	334086	362053	462098	554200	731114
005947	023661	078902	103301	117224	119405	210029	306244	334196	370040	462182	570002	731319
006135	025314	079048	103412	117240	119429	210621	306525	336189	372433	462266	571058	731824
006154	025486	079118	103413	117247	119437	220294	312199	336194	372619	462293	571122	737017
006255	026515	080035	103429	117253	119442	220359	312423	336337	372713	462310	591776	740274
006366	026597	080052	103468	117255	119447	221102	314175	337074	378119	462373	597541	740471
006821	027881	080080	103470	117279	119454	221110	320148	337251	378143	462649	598505	741645
007320	028131	080179	103484	117299	119473	221417	320208	338049	379542	462654	598542	741680
007368	028686	080196	103928	117301	119491	221438	322031	338244	381202	462863	598545	749151
008463	028998	080202	104656	117341	119497	221447	322058	339037	381308	462878	598601	751080
008502	029594	080236	105003	117344	119504	222204	322061	339054	393113	462978	598617	752062
008514	029663	080258	105035	117364	119549	223041	322112	340367	<b>400052</b>	463039	<b>600021</b>	752079
008591	030535	080270	105038	117379	119560	223377	322152	340775	402979	464032	600073	752115
008813	030549	080431	105106	117383	119572	229114	322188	344087	404200	464037	600218	754011
009241	038617	080474	105356	117404	119591	231027	322348	344143	424023	464141	600238	754032
009278	038663	080549	105570	117415	119593	235556	322406	349870	424040	465030	600416	756001
009297	040132	080569	106344	117449	119606	235574	322426	350033	430050	465141	600750	757076
009483	040359	080631	108330	117463	119612	244003	322431	350041	430138	465146	601025	757568
009822	044001	080704	108422	117495	119651	249101	322439	351023	430165	465149	601064	760022
009868	054312	085008	108492	117513	125112	253041	322543	352322	431045	466560	601082	761481
010473	055075	085075	109461	117516	125367	255048	322549	352331	432429	466570	601240	763070
011142	055121	085100	109663	117567	127009	271202	322559	352509	432432	468322	601241	770013
011298	056081	085820	111536	117588	127096	277013	322564	352584	432467	468435	602778	770056
011394	060110	088078	112009	117592	129080	292556	322573	352637	432674	469167	603005	770625
012196	061375	088490	112154	117622	142484	292616	322579	352688	432689	473084	604116	770868
012270	061716	090057	112828	117632	142782	294276	322654	352710	432850	473096	604155	771165
013107	063430	091643	115011	117634	146018	295140	322702	352745	432854	473159	604364	771971
015369	065167	092958	115015	117662	146052	295167	323628	352760	432931	473160	604675	772227
015510	065313	093273	115082	117664	146750	295222	323651	352801	432939	474015	605087	772716
015731	065665	093548	115090	117671	151181	295433	323655	352822	432946	479093	605154	774051
015788	066435	094597	115095	117675	152586	296218	326017	352825	432969	480013	605610	775043
016079	067034	096309	115225	117681	152837	296397	326288	354101	432974	480030	607921	775383

778024	805024	891249	902630	906367	918671	926423	941387	948764	967311	968472	969048	995352
782844	811054	891419	902635	907052	920011	926963	941542	949212	967350	968481	969055	995458
787126	833180	891823	902642	907569	920015	927252	941664	949587	967354	968505	969141	995474
787329	836439	891879	902656	907822	920047	927351	941758	950010	968175	968506	970298	997082
791019	847025	891950	902672	913135	921258	928695	941764	950012	968179	968519	970813	998505
797018	852799	891965	902852	913443	921958	931024	941782	950035	968277	968521	970827	999327
799026	853294	895046	902858	913613	922159	932747	941842	950919	968290	968529	970870	
799168	853888	<b>900011</b>	902889	914068	922175	936100	943010	951257	968313	968543	970957	
<b>800428</b>	853901	900049	902894	914439	924094	937570	945268	951551	968324	968561	973318	
800483	853915	900255	902895	915034	924570	937774	946537	951803	968351	968598	974029	
801691	856512	900404	902982	915322	926075	940190	947233	951906	968374	968603	980038	
802195	871016	900406	903001	915589	926129	940230	947251	952329	968375	968605	980891	
802242	871530	900521	903036	917322	926157	940431	947252	954710	968395	968623	982115	
804134	874001	900606	903080	917553	926209	940506	948561	958214	968401	968642	982357	
804205	875002	902607	903662	918197	926336	940979	948607	958881	968407	968907	982455	
804227	891213	902609	903697	918457	926410	941277	948738	958992	968465	968986	995095	

— Product Information Requirements, Product Development, 7-19-07

## Missing, Lost, or Stolen U.S. Money Order Forms

### Do Not Cash — Upon Receipt, Notify Local Postal Inspectors

This listing will be provided to all Postal Service™ employees responsible for accepting and cashing postal money orders. All interim notices should be destroyed when the numbers listed appear in the *Postal Bulletin*. The

actual serial numbers consist of the first 10 digits on the money orders. Check for altered dollar amounts by holding money orders to the light.

010 504 1932	to	1999	043 205 5922	to	5999	086 798 3840	to	3849	389 846 3104	to	3135
011 582 1889	to	1899	044 087 3457	to	3499	088 404 4472	to	4499	389 846 3145	to	3195
011 588 2900	to	3099	044 087 4000	to	4099	088 404 5584	to	5699	389 887 9211	to	9230
012 579 5675	to	5699	045 524 4121	to	4298	089 358 2248	to	2257	389 887 9234	to	9299
013 289 6176	to	6199	046 800 9870	to	9899	<b>093 106 9346</b>	<b>to</b>	<b>9355</b>	<b>390 001 3182</b>	<b>to</b>	<b>3199</b>
013 610 0014	to	0099	047 352 4000	to	4099	093 203 0500	to	0599	390 001 3500	to	3699
014 932 1000	to	1099	048 383 7650	to	7659	093 684 3630	to	3699	390 545 5974	to	5999
014 972 0800	to	0899	048 396 3647	to	3699	094 081 5074	to	5099	391 104 6146	to	6199
015 363 0065	to	0099	<b>051 142 0755</b>	<b>to</b>	<b>0799</b>	094 580 7062	to	7099	391 574 1466	to	1499
017 028 3200	to	3299	051 774 8857	to	8899	094 639 4200	to	4299	391 783 3020	to	3599
018 569 5333	to	5399	051 781 2875	to	2885	095 354 6864	to	6899	391 792 6100	to	6199
018 986 5264	to	5299	051 977 7010	to	7023	097 224 1350	to	1599	392 668 2956	to	2999
019 518 2814	to	2899	052 058 7115	to	7199	<b>100 160 3800</b>	<b>to</b>	<b>3899</b>	392 854 8500	to	8899
<b>020 698 5159</b>	<b>to</b>	<b>5199</b>	057 670 0563	to	0599	104 876 8937	to	8999	393 584 7566	to	7699
020 844 7307	to	7399	058 187 3836	to	3899	<b>210 221 0548</b>	<b>to</b>	<b>0599</b>	393 650 0074	to	0099
020 972 8948	to	8999	058 591 1153	to	1299	<b>227 275 9400</b>	<b>to</b>	<b>9999</b>	393 838 8316	to	8499
022 021 9110	to	9181	058 895 3746	to	3799	<b>273 070 8059</b>	<b>to</b>	<b>8099</b>	393 893 6007	to	6099
022 037 1411	to	1499	059 986 0814	to	0899	273 775 7700	to	7899	394 126 6907	to	6999
022 527 9201	to	9210	<b>060 406 7650</b>	<b>to</b>	<b>7699</b>	<b>302 000 0000</b>	<b>to</b>	<b>9999</b>	394 189 0405	to	0599
023 637 7169	to	7199	063 491 8122	to	8199	<b>349 746 2056</b>	<b>to</b>	<b>2099</b>	394 822 3243	to	3278
024 380 4100	to	4199	063 916 9968	to	9999	<b>350 518 7350</b>	<b>to</b>	<b>7374</b>	394 990 1810	to	1899
024 496 6870	to	6896	064 091 4500	to	4599	<b>360 011 1690</b>	<b>to</b>	<b>1699</b>	395 343 3264	to	3299
025 092 0987	to	0999	065 255 7909	to	7999	360 168 6008	to	6099	395 373 3035	to	3099
025 369 5535	to	5599	065 392 6345	to	6399	360 173 8800	to	8899	395 396 9649	to	9799
025 729 1151	to	1199	066 099 2014	to	2099	360 324 2326	to	2399	395 970 3240	to	3299
025 729 1643	to	1799	066 648 2880	to	2899	362 861 3064	to	3099	397 622 4054	to	4099
026 492 3180	to	3199	066 787 3639	to	3699	<b>373 006 2176</b>	<b>to</b>	<b>2199</b>	397 819 8902	to	8999
027 361 0430	to	0499	066 845 7500	to	9999	374 768 2600	to	2699	398 149 7200	to	7699
027 369 4482	to	4495	067 093 3869	to	3899	375 169 4400	to	4599	399 070 0872	to	0899
027 671 8762	to	8776	068 895 0334	to	0399	375 829 3400	to	3499	399 156 7119	to	7199
027 787 9886	to	9899	<b>070 724 4488</b>	<b>to</b>	<b>4499</b>	375 851 9100	to	9199	399 203 5064	to	5099
027 965 9487	to	9499	070 841 9181	to	9199	376 196 0911	to	0999	399 296 9910	to	9999
028 100 8069	to	8099	070 844 2546	to	2599	378 085 3679	to	3699	399 396 8935	to	8999
028 191 1852	to	1999	070 916 1340	to	1399	378 351 1063	to	1099	399 792 7775	to	7799
028 850 3000	to	3199	071 179 9800	to	9899	379 843 5100	to	5199	399 792 8300	to	8399
029 510 1500	to	1599	071 386 3682	to	3699	<b>380 093 9600</b>	<b>to</b>	<b>9699</b>	<b>400 427 1051</b>	<b>to</b>	<b>1999</b>
<b>030 687 0903</b>	<b>to</b>	<b>0999</b>	071 507 6840	to	6899	380 165 1165	to	1199	401 045 1505	to	1549
030 701 3442	to	3499	072 045 9641	to	9699	381 325 4500	to	4599	401 045 1571	to	1599
031 077 4507	to	4799	072 675 8287	to	8299	381 604 2510	to	2699	401 294 2700	to	2799
032 295 7500	to	9999	077 617 5481	to	5499	381 645 9525	to	9599	401 310 9505	to	9599
034 394 1000	to	1099	077 999 4001	to	4090	383 314 3968	to	3999	401 382 5312	to	5399
034 943 0400	to	0799	078 174 4475	to	4499	383 892 1000	to	1344	402 578 7876	to	7899
035 035 4337	to	4399	078 219 4931	to	4999	383 892 1382	to	1399	403 125 6744	to	6799
037 706 9578	to	9599	078 250 4756	to	4799	384 925 3641	to	3654	403 260 7000	to	7499
037 805 3677	to	3699	078 823 8312	to	8399	385 568 2331	to	2399	403 280 6470	to	6499
037 909 5490	to	5499	079 374 0300	to	2499	385 599 7554	to	7575	403 685 8600	to	8699
037 931 4660	to	4699	079 807 2342	to	2399	385 774 2024	to	2099	404 003 0300	to	0399
<b>040 024 3901</b>	<b>to</b>	<b>3999</b>	<b>082 721 0228</b>	<b>to</b>	<b>0254</b>	386 624 1412	to	1599	404 041 8838	to	8899
040 674 7100	to	7199	083 140 5000	to	7499	386 883 8936	to	8999	404 071 4268	to	4299
040 688 8816	to	8899	083 784 8886	to	8899	387 314 5574	to	5599	404 347 5356	to	5399
041 299 6752	to	6799	083 913 6915	to	6999	387 837 6300	to	6399	404 347 5548	to	5599
041 623 8889	to	8899	084 478 3920	to	3999	388 828 0656	to	0699	404 726 4500	to	4599
041 803 6565	to	6599	086 000 8271	to	8299	389 696 2400	to	2799	404 961 5001	to	5199

405 325 0188	to	0198	422 907 7563	to	7599	452 890 4679	to	4799	469 213 0359	to	0399
406 009 4587	to	4599	424 500 6050	to	6099	452 900 8215	to	8238	469 213 0500	to	0599
406 260 6830	to	6899	424 641 8500	to	8599	453 117 9146	to	9199	469 561 8011	to	8099
406 459 6641	to	6999	424 871 6600	to	6699	453 334 3631	to	3699	469 658 1961	to	1999
406 733 3000	to	3999	425 298 2352	to	2399	453 603 7841	to	7891	469 666 9900	to	9999
407 545 1557	to	1599	425 418 4269	to	4299	453 650 1140	to	1199	469 678 1900	to	1999
407 594 0412	to	0599	425 418 4405	to	4499	453 741 1300	to	1399	469 781 4900	to	4999
407 692 9100	to	9299	426 547 4566	to	4599	454 013 2919	to	2999	469 947 6960	to	6999
407 959 2190	to	2199	427 412 6337	to	6499	454 186 2411	to	2499	<b>470 755 5800</b>	<b>to</b>	<b>5818</b>
408 265 2275	to	2288	427 481 0900	to	0999	454 268 4883	to	4899	471 918 0300	to	0999
408 499 7700	to	7799	428 027 2742	to	2752	454 302 5400	to	5499	471 985 2408	to	2419
408 499 7900	to	7999	429 474 4172	to	4199	454 490 8300	to	8399	472 191 6700	to	6799
408 682 8484	to	8599	429 889 2900	to	2999	454 547 7434	to	7499	472 270 2555	to	2599
408 698 7015	to	7099	<b>430 150 4401</b>	<b>to</b>	<b>4599</b>	454 922 4867	to	4895	472 987 0213	to	0241
409 072 3941	to	3999	430 172 9800	to	9899	455 221 1348	to	1499	472 987 0290	to	0299
<b>410 491 2311</b>	<b>to</b>	<b>2399</b>	430 177 1900	to	2099	455 364 2147	to	2199	473 151 2069	to	2199
410 694 8400	to	8599	430 444 9500	to	9699	455 399 5400	to	5499	473 666 9138	to	9199
410 775 1500	to	1599	430 664 4070	to	4099	455 476 0676	to	0699	473 952 3429	to	3499
410 795 7927	to	7999	432 168 8419	to	8499	455 543 0618	to	0699	474 108 5402	to	5499
410 867 0917	to	0966	432 708 6800	to	6999	456 410 9006	to	9099	474 356 5193	to	5299
410 867 0970	to	0999	432 744 1544	to	1599	456 470 4146	to	4299	474 949 3366	to	3399
411 868 1023	to	1199	432 995 9775	to	9799	456 619 4460	to	4499	475 134 9362	to	9399
411 922 2322	to	2399	433 003 5800	to	5899	457 333 2686	to	2699	475 167 9667	to	9699
412 193 0900	to	0999	433 757 3047	to	3099	457 729 1767	to	1777	475 319 3415	to	3499
412 395 8599	to	8699	433 765 4003	to	4099	457 937 8615	to	8699	475 319 3649	to	3799
412 485 6500	to	6599	434 482 7060	to	7199	458 028 9810	to	9899	475 340 6400	to	6599
412 485 6610	to	6699	434 513 2386	to	2399	458 057 2712	to	2999	475 424 8410	to	8499
412 885 5953	to	5999	434 968 3076	to	3092	458 069 9537	to	9599	475 629 9156	to	9199
414 193 3608	to	3674	435 303 1831	to	1842	458 069 9665	to	9699	475 850 6101	to	6199
414 193 3677	to	3699	435 303 1986	to	1999	458 337 5222	to	5299	475 875 2500	to	2599
414 411 7348	to	7399	435 666 6092	to	6399	458 354 7653	to	7999	476 169 8264	to	8299
414 640 0757	to	0799	436 082 6400	to	6899	458 671 8678	to	8699	476 189 3000	to	3499
414 965 1727	to	1799	436 160 6441	to	6499	458 671 8721	to	8798	476 331 2480	to	2499
417 302 8104	to	8199	437 316 7115	to	7199	458 847 5044	to	5999	477 289 8601	to	8699
417 387 6532	to	6599	437 427 0500	to	3499	459 274 7624	to	7699	477 681 5206	to	5299
417 496 6800	to	6999	439 179 2300	to	2399	459 365 5432	to	5499	478 010 4243	to	4268
417 871 9250	to	9299	439 310 0458	to	0499	459 378 5764	to	5799	478 010 4270	to	4291
417 930 9533	to	9599	<b>440 698 1947</b>	<b>to</b>	<b>1999</b>	459 472 4816	to	4999	478 450 5071	to	5099
418 164 6500	to	6799	440 858 6300	to	6399	<b>460 349 6878</b>	<b>to</b>	<b>6899</b>	478 469 7838	to	7858
418 423 9863	to	9899	440 858 6420	to	7299	460 550 1909	to	1999	478 469 7883	to	7899
418 633 5922	to	5999	441 199 1655	to	1699	460 997 5234	to	5299	479 280 9800	to	9899
418 719 8520	to	8599	443 127 3648	to	3699	461 973 6443	to	6499	479 365 9116	to	9176
418 744 2235	to	2299	443 127 4000	to	4099	462 152 0107	to	0299	479 412 9900	to	9999
418 962 2848	to	2899	443 673 7900	to	7999	462 274 1072	to	1099	479 667 6190	to	6199
419 543 0286	to	0299	443 800 9335	to	9399	462 277 8373	to	8399	479 748 9680	to	9699
419 730 0300	to	0399	444 382 8822	to	8899	462 554 6051	to	6099	479 860 7000	to	7199
<b>420 277 0015</b>	<b>to</b>	<b>0049</b>	444 390 1667	to	1699	463 011 5529	to	5540	<b>480 526 2000</b>	<b>to</b>	<b>2099</b>
420 599 0734	to	0798	444 457 3854	to	3899	463 176 4115	to	4199	480 640 6330	to	6399
420 661 4115	to	4199	<b>450 048 4173</b>	<b>to</b>	<b>4199</b>	463 176 4229	to	4299	480 658 0568	to	0599
420 758 9500	to	9699	450 048 4442	to	4699	463 185 2600	to	2799	480 689 5100	to	5199
420 969 3951	to	3971	450 560 5173	to	5199	463 227 7711	to	7799	481 072 9463	to	9499
420 969 3973	to	3999	450 620 3077	to	3099	463 414 4869	to	4899	481 673 0074	to	0095
421 116 3565	to	3599	450 620 3135	to	3199	463 808 3484	to	3499	482 527 1500	to	1599
421 130 9300	to	9399	450 780 2716	to	2799	463 945 7400	to	7899	482 541 5255	to	5299
421 313 4500	to	4999	450 801 2700	to	2799	464 629 9000	to	9399	482 729 6800	to	6899
421 364 5537	to	5599	451 109 2967	to	2984	464 711 4332	to	4399	483 363 7207	to	7299
421 656 2609	to	2699	451 115 4110	to	4125	465 692 3963	to	3999	483 402 2356	to	2399
421 988 9700	to	9799	451 115 4127	to	4199	465 698 8300	to	8599	483 486 5100	to	5199
422 172 4667	to	4699	451 746 0700	to	0799	465 743 7745	to	7799	483 632 1521	to	1599
422 484 4212	to	4299	452 265 0074	to	0099	466 798 6056	to	6067	483 632 2600	to	2799
422 556 1270	to	1299	452 265 0246	to	0299	467 147 4300	to	4399	483 849 1615	to	1699
422 587 7024	to	7099	452 265 0335	to	0999	468 079 5782	to	5799	484 174 4803	to	5299
422 819 7533	to	7599	452 509 1169	to	1199	469 067 2817	to	2899	484 323 8900	to	9199
422 842 5073	to	5087	452 855 6471	to	6499	469 127 8000	to	8199	484 680 5000	to	5038

484 680 5040	to	5074	603 678 8418	to	8499	625 968 8956	to	8999	644 901 0109	to	1299
484 680 5077	to	5099	603 678 8700	to	9999	627 005 3938	to	3999	644 901 1325	to	1399
485 029 4913	to	4999	604 086 0880	to	0899	627 384 3907	to	4099	644 923 6800	to	7799
486 176 0600	to	0699	604 349 1414	to	1499	627 496 7549	to	7599	644 932 4655	to	4699
486 559 7555	to	7599	604 503 7776	to	7799	627 708 3605	to	3699	645 318 7240	to	7499
486 696 3023	to	3199	605 520 9037	to	9099	627 776 2500	to	2599	645 333 1766	to	1799
488 173 7900	to	7999	605 685 4010	to	4099	628 226 3100	to	3199	645 790 8632	to	8699
488 206 4100	to	4199	605 988 6467	to	6499	628 814 4702	to	4799	645 821 0657	to	0699
488 226 0200	to	0299	607 689 7951	to	7960	628 851 9689	to	9699	645 930 7948	to	7999
488 709 3906	to	3999	607 728 1276	to	1299	629 510 7200	to	7299	645 975 0737	to	0762
488 855 8359	to	8399	608 727 7100	to	7199	629 964 4200	to	4294	646 242 6200	to	6299
489 181 8963	to	8999	608 727 7273	to	7599	<b>630 389 3056</b>	<b>to</b>	<b>3071</b>	646 270 7639	to	7799
489 223 2000	to	2099	608 813 9950	to	9999	630 463 0588	to	0599	646 798 4000	to	4999
489 311 1930	to	1999	609 067 5325	to	5399	631 459 9117	to	9199	647 048 7035	to	7099
489 318 6200	to	6300	609 067 5488	to	5499	631 762 9325	to	9399	647 049 2900	to	2999
489 384 0027	to	0099	609 067 5600	to	5699	632 217 4933	to	4999	647 398 8300	to	8399
489 427 0658	to	0899	609 289 6123	to	6199	632 500 0000	to	640 3999	647 398 8481	to	8499
489 997 5252	to	5299	609 438 4400	to	4499	633 110 4165	to	4199	647 437 3000	to	4999
<b>490 669 5850</b>	<b>to</b>	<b>6099</b>	609 493 1100	to	1199	633 110 4303	to	4499	647 811 2188	to	2199
490 717 7080	to	7099	609 766 8091	to	8999	633 438 6429	to	6599	648 009 6057	to	6099
490 721 6000	to	6099	609 825 4100	to	4115	633 588 7173	to	7182	648 163 5300	to	5499
490 793 1500	to	2099	609 884 2981	to	2999	634 725 0700	to	0799	648 722 5283	to	5299
490 886 8171	to	8199	609 893 1000	to	1099	634 803 3239	to	3299	648 892 3164	to	3199
490 977 9221	to	9240	<b>610 092 3200</b>	<b>to</b>	<b>3299</b>	634 807 2474	to	2499	649 100 3989	to	3999
491 258 8100	to	9099	610 582 4200	to	4299	634 827 5900	to	5999	649 647 0370	to	0399
491 567 1376	to	1399	611 879 6939	to	6999	634 886 3428	to	3499	649 647 0522	to	0599
492 254 4800	to	4899	612 291 8013	to	8099	635 559 3449	to	3499	649 647 5237	to	5399
492 283 5100	to	5199	612 751 5171	to	5199	636 289 6214	to	6299	649 647 9100	to	9299
492 610 6813	to	6899	612 751 5226	to	5299	636 634 8007	to	8042	649 666 7800	to	8299
493 394 5568	to	5599	612 751 6083	to	6099	637 150 1200	to	1299	<b>650 114 7707</b>	<b>to</b>	<b>7719</b>
493 470 2562	to	2599	612 751 6268	to	6299	637 562 5828	to	5899	650 130 3400	to	3599
493 473 7700	to	7799	612 751 6572	to	6599	638 042 1647	to	1699	650 213 0406	to	0499
493 716 2153	to	2199	612 774 2111	to	2199	638 049 4984	to	4999	650 555 1749	to	1799
494 206 2972	to	2999	612 774 2254	to	2299	638 318 1115	to	1199	650 564 1900	to	1999
494 217 3446	to	3999	612 774 2500	to	2599	638 318 1453	to	1499	650 627 4212	to	4299
494 224 0500	to	0599	614 469 0979	to	0999	638 885 0000	to	0299	650 736 2043	to	2099
495 145 0600	to	0699	614 474 3000	to	3099	638 903 4362	to	4373	650 739 1540	to	1699
496 209 7425	to	7499	614 521 3490	to	3499	639 415 1929	to	1999	651 741 4415	to	4499
496 213 8728	to	8799	614 645 1800	to	1899	639 415 2019	to	2099	651 882 2800	to	2899
496 474 5226	to	5248	614 832 1100	to	2099	639 420 6200	to	6299	652 754 6317	to	6399
497 053 8517	to	8699	615 017 7505	to	7599	639 469 3517	to	3799	653 131 4945	to	4999
497 854 8673	to	8699	617 711 6609	to	6699	639 605 2143	to	2199	653 426 3300	to	3399
498 449 8888	to	8899	617 760 5266	to	5299	639 657 8600	to	8799	653 455 4874	to	4899
498 929 8285	to	8499	617 813 3601	to	3699	<b>640 289 7500</b>	<b>to</b>	<b>7599</b>	654 238 0000	to	0399
498 936 5310	to	5399	618 840 9200	to	9299	640 289 7700	to	7999	654 404 3065	to	3092
499 016 5425	to	5499	619 551 7229	to	7299	641 170 4420	to	4499	654 962 2900	to	3199
499 440 8575	to	8899	619 859 3000	to	3099	641 318 3133	to	3199	655 103 5081	to	5199
499 731 6717	to	6799	<b>620 073 9400</b>	<b>to</b>	<b>9499</b>	641 378 6500	to	6999	655 523 2600	to	2999
<b>500 064 1858</b>	<b>to</b>	<b>1869</b>	621 614 7907	to	7930	641 383 8739	to	8799	656 305 2448	to	2499
500 070 5725	to	7799	621 614 7932	to	7999	641 877 3187	to	3299	657 347 4438	to	4999
<b>600 645 3223</b>	<b>to</b>	<b>3299</b>	621 648 8021	to	8199	641 877 3310	to	3399	657 710 8100	to	8999
601 339 1200	to	1399	621 648 8500	to	8599	642 355 8094	to	8199	657 780 0985	to	0999
601 653 5884	to	5899	621 904 8351	to	8599	642 355 8308	to	8999	658 586 1400	to	1499
601 661 7700	to	7799	621 916 1978	to	1989	642 900 0018	to	0099	658 877 8000	to	8199
601 682 5343	to	5399	622 989 8032	to	8099	643 030 6254	to	6299	658 880 8000	to	8199
601 928 1600	to	1699	623 076 9300	to	9399	644 066 0882	to	0899	659 398 7300	to	7399
602 512 2972	to	2999	623 819 5006	to	5099	644 069 0600	to	0699	659 706 8113	to	8199
602 555 2400	to	2799	623 895 8200	to	8399	644 077 7506	to	7699	659 846 7837	to	7899
602 829 7061	to	7099	623 917 0000	to	0099	644 085 8157	to	8199	<b>660 510 4100</b>	<b>to</b>	<b>4199</b>
603 483 9572	to	9599	623 917 0200	to	0299	644 112 9839	to	9899	660 673 0400	to	0599
603 490 7200	to	7299	624 468 5288	to	5299	644 373 9083	to	9099	661 488 5000	to	5099
603 678 7100	to	7199	624 665 3162	to	3198	644 380 1460	to	1499	661 609 9100	to	9199
603 678 7662	to	7699	625 088 6735	to	6799	644 733 4715	to	4799	661 716 9420	to	9499
603 678 7902	to	7999	625 916 9500	to	9799	644 900 9712	to	9799	661 906 6522	to	6599



662 021 8332	to	8399	686 931 7636	to	7699	702 713 1800	to	1809	842 226 0685	to	0695
662 068 0700	to	0899	687 601 0973	to	0999	702 821 5730	to	5799	842 685 4600	to	4699
662 553 0774	to	0799	687 614 6774	to	6799	702 821 5805	to	5899	842 685 4742	to	4999
663 078 7034	to	7099	688 120 9000	to	9999	702 844 6975	to	6994	842 860 0300	to	0399
663 763 5300	to	5399	688 314 3107	to	3191	702 846 6331	to	6399	842 898 5582	to	5599
663 883 7039	to	7499	<b>690 291 1361</b>	<b>to</b>	<b>1371</b>	702 848 3900	to	3999	843 062 7100	to	7199
663 938 9200	to	9299	690 788 2877	to	2899	702 857 7302	to	7499	843 077 6288	to	6299
664 253 8000	to	8499	690 893 5344	to	5399	702 878 0114	to	0199	843 077 6378	to	6399
664 656 3055	to	3099	690 893 5512	to	5599	703 364 1707	to	1799	843 758 5769	to	5778
665 174 6400	to	6499	690 904 1300	to	1599	<b>740 002 7710</b>	<b>to</b>	<b>7719</b>	843 786 2554	to	2699
665 274 8208	to	8299	690 941 6000	to	6199	740 241 9049	to	9099	845 656 8165	to	8199
665 669 5400	to	5499	691 313 6383	to	6399	740 255 1718	to	1799	845 727 2100	to	2199
666 132 8226	to	8299	691 313 6600	to	6699	740 374 7416	to	7499	845 746 2618	to	2635
666 696 2209	to	2299	691 582 8003	to	8099	740 470 2420	to	2443	846 390 7531	to	7599
666 696 2309	to	2399	691 664 1800	to	1999	740 523 7432	to	7449	846 918 0572	to	0599
667 032 9300	to	9399	691 664 2400	to	2499	740 535 1555	to	1580	847 237 7690	to	7699
667 729 5529	to	5599	692 727 9362	to	9399	740 684 0620	to	0800	847 284 2481	to	2499
668 383 8400	to	8699	692 798 1800	to	1899	740 701 6105	to	6114	847 374 7055	to	7065
<b>670 368 3400</b>	<b>to</b>	<b>3499</b>	693 249 0779	to	0799	740 705 9790	to	9799	847 374 7055	to	7065
670 369 7336	to	7399	693 249 0877	to	1699	740 726 6400	to	6500	847 636 5304	to	5399
670 750 7169	to	7199	693 445 0566	to	0999	740 765 3306	to	3399	847 700 5447	to	5499
671 046 6200	to	6399	693 448 8500	to	8999	740 774 8434	to	8499	847 723 7500	to	7599
671 251 5448	to	5499	693 645 9583	to	9599	740 786 1885	to	1899	849 485 3427	to	3499
671 926 5600	to	5799	693 965 4200	to	4299	740 790 5989	to	5999	849 520 9850	to	9899
672 444 2000	to	2999	695 741 2906	to	2999	740 917 7490	to	7499	849 608 1357	to	1399
672 828 3410	to	3499	695 947 8518	to	8599	<b>805 885 8411</b>	<b>to</b>	<b>8499</b>	849 792 2600	to	2699
673 167 5776	to	5799	696 662 8247	to	8299	806 087 1100	to	1499	<b>850 546 1862</b>	<b>to</b>	<b>1899</b>
675 464 3700	to	3799	697 447 8285	to	8296	806 268 9275	to	9299	851 143 6826	to	6844
675 464 4000	to	4199	698 042 4816	to	4899	806 534 3400	to	3477	851 209 9880	to	9899
676 365 5958	to	5999	698 131 2138	to	2157	807 342 3283	to	3399	851 928 9221	to	9299
676 669 1024	to	1099	698 227 0000	to	0099	808 086 7100	to	7199	852 589 6560	to	6599
677 126 6734	to	6799	<b>700 065 2570</b>	<b>to</b>	<b>2599</b>	808 090 3440	to	3499	853 049 3646	to	3699
677 333 9979	to	9999	700 065 4800	to	4899	808 325 5161	to	5699	854 304 4089	to	4999
677 466 1088	to	1099	700 190 3350	to	3359	808 784 8000	to	8299	854 529 2200	to	2299
678 071 4500	to	4799	700 228 6048	to	6099	<b>830 125 0672</b>	<b>to</b>	<b>0699</b>	854 532 0000	to	2999
678 096 7531	to	7599	700 650 0452	to	0499	830 602 5800	to	5999	855 001 6204	to	6249
679 909 2578	to	2599	700 666 1323	to	1349	830 610 3700	to	3799	855 319 9364	to	9399
<b>680 112 9565</b>	<b>to</b>	<b>9599</b>	700 786 9106	to	9142	830 983 3500	to	3599	855 361 3390	to	3399
680 244 0903	to	0999	700 859 0744	to	0758	830 983 3635	to	3699	856 226 0490	to	0499
680 412 6046	to	6099	701 028 6780	to	6899	831 354 1387	to	1399	856 656 5800	to	5999
680 761 6800	to	6899	701 213 3900	to	3999	831 815 8240	to	8299	856 752 0200	to	0299
681 677 0540	to	0699	701 267 2000	to	3999	832 525 3810	to	3899	857 111 1352	to	1399
682 070 1029	to	1099	701 335 7312	to	7399	833 159 1884	to	1899	857 279 3450	to	3499
682 956 6280	to	6299	701 369 2005	to	2050	833 456 2567	to	2599	857 843 4000	to	4099
682 956 6490	to	6599	701 499 2260	to	2299	833 566 3015	to	3071	858 124 7644	to	7699
682 956 6700	to	6799	701 503 2247	to	2299	834 130 5200	to	5299	858 756 3111	to	3299
682 965 1178	to	1199	701 541 2271	to	2299	834 316 5444	to	5499	859 063 8200	to	8699
682 965 1201	to	1299	701 553 6557	to	6599	834 354 8747	to	8766	859 190 0600	to	0644
683 118 2389	to	2399	701 578 7460	to	7469	834 354 8824	to	8838	859 437 5538	to	5599
683 378 2000	to	2099	701 578 7475	to	7499	835 269 5700	to	5799	859 811 2888	to	2899
683 378 2117	to	2299	701 601 3457	to	3499	835 496 7303	to	7399	859 855 8873	to	8999
683 415 1200	to	1499	701 605 5913	to	5999	835 539 5200	to	5999	<b>860 240 8520</b>	<b>to</b>	<b>8599</b>
683 444 8159	to	8199	701 695 3982	to	3999	835 813 3015	to	3099	860 275 3900	to	3999
685 154 7780	to	7789	701 695 4148	to	4199	837 672 8967	to	8999	860 518 9629	to	9699
685 297 7645	to	7699	701 695 4227	to	4299	837 784 3282	to	3299	860 600 0021	to	0999
685 623 5264	to	5299	701 708 1741	to	1799	838 176 8377	to	8399	861 158 2350	to	2599
685 650 9487	to	9499	701 736 3966	to	3999	838 518 1257	to	1299	861 367 5400	to	5499
685 669 4200	to	4299	701 838 2800	to	2899	839 718 8257	to	8299	861 637 6010	to	6099
685 757 8452	to	8499	701 941 0600	to	0699	<b>840 323 0600</b>	<b>to</b>	<b>0699</b>	861 979 7292	to	7499
686 071 2694	to	2799	702 171 1603	to	1699	840 875 6235	to	6299	862 216 6100	to	6199
686 176 3333	to	3354	702 195 5109	to	5199	840 910 0900	to	0999	862 263 9213	to	9299
686 372 3200	to	3299	702 254 9300	to	9399	841 349 5000	to	5099	862 271 0800	to	0999
686 644 5879	to	5899	702 264 7569	to	7599	841 805 7747	to	7899	862 271 5000	to	5099
686 899 1371	to	1399	702 519 0513	to	0524	841 805 7944	to	8099	863 871 5138	to	5199

863 949 5300	to	5399	902 089 1253	to	1299	911 400 8948	to	8999	920 771 5321	to	5399
864 088 8200	to	8299	902 198 9769	to	9799	911 508 1620	to	1799	920 857 5500	to	5899
864 426 3972	to	3999	902 948 1269	to	1299	911 509 9310	to	9399	920 864 3480	to	3499
864 520 6117	to	6136	902 985 0833	to	0899	911 523 3000	to	3999	920 963 4567	to	4599
865 151 0526	to	0599	903 370 6934	to	6999	912 057 9922	to	9999	921 333 7400	to	7499
865 500 4034	to	4099	904 600 6523	to	6599	912 882 0563	to	0899	921 477 3762	to	3799
865 883 6082	to	6099	904 892 0378	to	0399	913 605 2218	to	2299	922 278 1048	to	1399
866 004 3000	to	3999	904 892 0648	to	1299	913 709 2429	to	2499	922 280 2019	to	2099
866 442 4100	to	4899	905 056 2216	to	2299	913 818 3501	to	3999	922 280 2233	to	2299
867 366 9108	to	9118	905 510 6647	to	6799	914 063 4300	to	4399	922 773 0459	to	0499
867 633 7403	to	7499	905 510 6900	to	7099	914 346 7621	to	7644	923 032 7000	to	7399
867 737 5623	to	5699	905 794 0000	to	0199	914 453 1366	to	1399	923 045 3630	to	3699
868 169 4529	to	4599	905 794 0288	to	0299	914 529 6185	to	6299	923 484 3600	to	3699
868 173 8400	to	8599	905 873 6900	to	6999	914 896 4658	to	4699	923 493 9403	to	9599
868 514 9000	to	9099	905 873 7100	to	7299	915 187 8774	to	8779	923 493 9681	to	9699
868 566 9200	to	9299	905 880 8900	to	8999	915 300 2783	to	2799	923 604 4424	to	4499
869 387 1150	to	1199	905 889 7100	to	7199	915 546 6822	to	6999	923 810 7800	to	8299
869 505 3500	to	3599	906 158 1508	to	1599	915 646 5183	to	5199	924 252 1200	to	1299
869 523 7033	to	7099	906 558 8812	to	8899	915 671 3963	to	3980	924 252 1400	to	1499
869 800 0000	to	999 9999	906 982 2214	to	2299	915 671 3982	to	3999	924 533 0711	to	0799
<b>870 054 4814</b>	<b>to</b>	<b>4899</b>	907 725 8500	to	8599	915 675 2217	to	2299	924 533 2343	to	2399
870 491 4812	to	4849	907 815 0216	to	0257	916 440 3377	to	3399	924 533 2428	to	2499
870 536 5820	to	5829	908 622 4225	to	4235	916 670 6352	to	6399	924 685 1957	to	1999
870 541 7167	to	7239	908 936 9254	to	9299	916 682 5300	to	5399	924 946 6300	to	6699
870 575 8155	to	8999	909 100 1787	to	1799	916 694 1414	to	1499	925 333 5900	to	6099
870 589 0485	to	0494	909 100 1900	to	2099	916 703 0802	to	0821	925 336 2300	to	2399
870 691 7060	to	7099	909 355 0422	to	0499	917 089 0709	to	0799	926 432 5907	to	5999
872 028 4850	to	4899	909 568 8900	to	9099	917 089 0842	to	0899	926 436 3600	to	3699
872 029 9306	to	9399	909 568 9300	to	9499	917 216 2928	to	2999	928 197 8100	to	8199
872 100 0445	to	0459	909 725 7307	to	7399	917 370 6300	to	6499	928 197 8283	to	8299
<b>900 556 4178</b>	<b>to</b>	<b>4199</b>	909 833 0947	to	0999	917 486 4900	to	4999	928 856 2059	to	2068
900 845 0044	to	0099	<b>910 219 8631</b>	<b>to</b>	<b>8699</b>	918 460 0602	to	0699	<b>930 219 1722</b>	<b>to</b>	<b>1799</b>
900 936 0217	to	0299	910 265 1100	to	1199	918 951 7231	to	7299	930 335 7810	to	7819
900 936 0435	to	0499	910 471 7273	to	7299	919 519 2786	to	2799	931 097 9259	to	9299
901 058 5255	to	5280	910 536 2505	to	2599	919 536 0770	to	0799	931 156 1502	to	1579
901 273 1082	to	1099	910 958 7499	to	7599	919 814 3095	to	3199	931 156 1600	to	1625
901 287 5143	to	5199	911 140 1000	to	2199	919 915 2774	to	2787	931 156 1671	to	1699
901 291 2789	to	2799	911 245 2545	to	2599	<b>920 155 4662</b>	<b>to</b>	<b>4687</b>	932 506 6400	to	6599
901 525 7122	to	7199	911 268 9077	to	9099	920 309 9039	to	9199			

## Missing, Lost, or Stolen Canadian Money Order Forms

### Do Not Cash — Upon Receipt, Notify Local Postal Inspectors

This listing will be provided to all Postal Service™ employees responsible for accepting and cashing postal money orders. Destroy any interim notices when the numbers listed appear in the *Postal Bulletin*. The new money order serial numbers consist of the first 9 digits. The 10th digit is a check digit only.

Do not cash new style money orders **000 000 001 to 692 600 000**. Advise holders to send invalid money orders to: Canada Post Corporation, Ottawa, Canada K1A 0B1. Check for altered dollar amounts by holding money orders to the light.

719 869 731	to	9 760	728 382 331	to	2 480	734 797 201	to	7 320	742 178 834	to	8 880
<b>720 227 871</b>	<b>to</b>	<b>7 930</b>	728 702 338	to	2 400	734 939 611	to	9 640	742 325 500	to	5 520
720 227 949	to	7 960	728 915 371	to	5 850	734 950 111	to	0 170	742 325 668	to	5 700
720 368 543	to	8 570	728 953 141	to	3 410	735 120 331	to	0 840	742 408 771	to	8 830
720 392 151	to	2 570	728 954 280	to	4 310	735 283 008	to	3 020	742 512 120	to	2 150
720 556 491	to	6 640	729 169 081	to	9 140	735 293 131	to	3 220	742 684 849	to	4 890
720 558 621	to	8 650	729 363 841	to	3 870	735 635 010	to	5 040	742 839 553	to	9 630
720 575 361	to	5 570	729 682 891	to	3 190	735 783 961	to	3 990	742 913 668	to	3 700
720 590 152	to	0 179	729 838 940	to	9 070	735 803 401	to	3 430	742 917 287	to	7 296
721 638 331	to	9 170	729 839 101	to	9 130	736 005 420	to	5 440	742 921 891	to	1 980
721 815 391	to	5 420	<b>730 077 683</b>	<b>to</b>	<b>7 840</b>	736 366 021	to	6 110	742 983 631	to	3 810
721 969 713	to	9 740	730 109 847	to	9 880	736 624 456	to	4 500	743 020 021	to	0 170
722 072 137	to	2 160	730 373 761	to	3 850	736 670 851	to	1 060	743 206 491	to	6 500
722 378 265	to	8 280	730 501 951	to	2 130	736 767 061	to	7 090	743 235 992	to	6 050
722 413 990	to	4 004	730 519 379	to	9 470	736 767 093	to	7 120	743 940 631	to	0 900
722 764 948	to	4 980	730 569 278	to	9 360	736 982 191	to	2 370	743 978 011	to	8 070
722 825 840	to	5 889	730 711 711	to	1 740	736 982 551	to	2 730	744 234 751	to	4 780
723 153 841	to	3 850	730 722 991	to	3 230	737 110 141	to	0 170	744 499 591	to	9 680
723 237 616	to	7 630	730 845 970	to	5 990	737 185 501	to	5 710	744 626 901	to	6 910
723 331 081	to	1 110	730 888 291	to	8 320	737 317 321	to	7 350	745 388 794	to	8 910
723 496 443	to	6 470	730 927 591	to	7 680	737 517 781	to	7 840	746 446 806	to	6 820
723 967 291	to	7 320	731 307 914	to	7 930	737 628 181	to	8 210	746 818 351	to	8 410
724 655 196	to	5 340	731 402 431	to	2 460	737 634 258	to	4 270	747 245 266	to	5 280
724 711 441	to	1 500	731 407 232	to	7 320	738 361 971	to	1 980	747 364 813	to	4 830
724 711 538	to	1 560	731 588 301	to	8 340	738 447 601	to	7 660	747 501 434	to	1 450
724 793 221	to	3 250	731 767 273	to	7 320	738 648 355	to	8 450	747 739 891	to	0 070
724 908 109	to	8 120	731 781 061	to	1 120	738 849 811	to	9 900	748 148 649	to	8 760
724 937 461	to	7 670	731 837 821	to	7 910	738 892 270	to	2 290	748 259 960	to	9 970
725 163 118	to	3 151	731 841 377	to	1 450	738 997 259	to	7 380	748 565 162	to	5 280
725 202 735	to	2 750	732 018 481	to	8 600	739 161 451	to	1 540	748 874 988	to	5 030
725 398 591	to	8 800	732 067 972	to	8 370	739 219 381	to	9 440	749 137 381	to	7 410
725 464 591	to	4 920	732 188 649	to	8 670	739 740 151	to	0 180	749 190 192	to	0 210
725 475 321	to	5 330	732 193 460	to	3 470	739 793 491	to	3 520	749 685 421	to	5 450
725 711 057	to	1 070	732 201 241	to	1 390	739 793 527	to	3 550	749 846 791	to	6 850
725 738 581	to	8 730	732 220 431	to	0 440	739 942 621	to	2 650	749 993 131	to	3 580
725 981 311	to	1 430	732 355 201	to	5 380	739 999 231	to	9 320	<b>750 071 587</b>	<b>to</b>	<b>1 610</b>
725 987 835	to	7 880	732 472 320	to	2 560	<b>740 011 517</b>	<b>to</b>	<b>1 530</b>	750 408 167	to	8 183
726 060 811	to	0 900	732 541 605	to	1 620	740 030 701	to	0 970	750 438 421	to	8 501
726 391 970	to	2 520	732 572 221	to	2 490	740 261 740	to	1 820	750 743 911	to	4 030
726 484 771	to	4 800	732 586 479	to	6 710	740 265 811	to	6 290	750 779 118	to	9 400
726 493 351	to	5 300	732 994 037	to	4 080	740 299 111	to	9 170	750 910 981	to	1 010
726 504 031	to	4 063	733 163 449	to	3 460	740 299 231	to	9 260	750 960 841	to	0 900
726 504 070	to	4 090	733 297 171	to	7 290	740 329 266	to	9 320	751 296 211	to	6 240
726 504 331	to	4 390	733 446 631	to	7 110	740 889 081	to	9 090	751 539 121	to	9 180
726 563 701	to	4 060	733 474 665	to	4 770	741 010 421	to	0 530	751 541 311	to	1 790
726 599 371	to	9 460	733 704 482	to	4 570	741 113 041	to	3 370	751 757 641	to	7 700
726 626 356	to	6 370	733 751 041	to	1 130	741 373 891	to	4 340	751 936 951	to	7 010
727 182 271	to	2 510	734 009 101	to	9 130	741 452 369	to	2 490	751 951 861	to	1 890
727 416 181	to	6 240	734 290 759	to	0 770	741 492 991	to	3 140	751 999 021	to	9 110
727 481 431	to	1 460	734 389 273	to	9 290	741 553 460	to	3 470	752 139 516	to	9 570
727 749 241	to	9 780	734 440 031	to	0 111	741 764 431	to	4 520	752 182 892	to	2 950

752 206 861	to	7 100	762 439 261	to	9 290	773 125 387	to	5 410	<b>800 044 320</b>	<b>to</b>	<b>4 410</b>
752 295 241	to	5 600	762 524 158	to	4 220	773 179 320	to	9 410	800 211 901	to	2 440
752 731 351	to	1 410	762 584 872	to	4 970	773 202 989	to	3 140	800 427 530	to	7 540
752 767 441	to	7 470	762 593 431	to	3 460	773 208 991	to	9 290	800 872 741	to	2 830
753 008 941	to	9 030	763 155 160	to	5 180	773 231 311	to	1 340	801 349 801	to	9 830
753 194 311	to	4 370	763 178 631	to	8 660	773 348 739	to	8 940	801 676 681	to	7 100
753 620 378	to	0 400	763 506 001	to	6 060	773 348 739	to	8 940	802 967 821	to	7 940
754 013 917	to	3 940	763 522 141	to	2 470	773 575 891	to	5 950	803 217 601	to	7 780
754 161 061	to	1 120	763 717 694	to	7 800	773 852 971	to	3 030	803 729 731	to	9 850
754 358 445	to	8 610	763 826 461	to	6 520	775 373 449	to	3 460	803 747 402	to	7 520
754 410 451	to	0 660	763 900 460	to	0 471	<b>789 257 191</b>	<b>to</b>	<b>7 250</b>	804 138 181	to	8 420
754 438 393	to	8 410	763 900 479	to	0 530	<b>790 448 020</b>	<b>to</b>	<b>8 460</b>	804 682 411	to	2 710
754 493 109	to	3 130	763 917 271	to	7 750	790 597 485	to	7 530	805 272 525	to	2 540
754 664 182	to	4 220	764 125 801	to	5 860	790 911 883	to	1 900	805 523 445	to	3 460
754 816 377	to	6 470	764 284 525	to	4 560	791 057 441	to	7 550	805 745 704	to	5 730
755 487 421	to	7 600	764 526 241	to	6 330	791 239 081	to	9 290	806 452 907	to	2 980
755 592 901	to	3 140	764 601 421	to	1 600	791 374 483	to	4 500	806 744 781	to	4 850
755 790 020	to	0 030	764 650 231	to	0 470	791 387 971	to	8 030	806 982 181	to	2 300
755 791 730	to	1 800	764 984 371	to	4 850	791 447 521	to	7 850	807 764 791	to	4 910
755 926 951	to	7 070	765 003 667	to	3 680	791 451 151	to	1 240	808 089 931	to	9 960
755 934 332	to	4 510	765 042 517	to	2 540	791 500 009	to	0 470	808 656 423	to	6 450
755 957 701	to	8 000	765 194 728	to	4 970	791 771 431	to	1 490	808 753 771	to	3 800
755 962 981	to	3 280	765 387 365	to	7 450	792 004 293	to	4 320	809 189 001	to	9 010
756 035 371	to	5 490	765 541 801	to	2 100	792 018 379	to	8 420	809 886 879	to	6 930
756 301 257	to	1 290	765 638 461	to	8 970	792 070 621	to	0 740	809 890 489	to	0 500
756 371 565	to	1 580	765 647 101	to	7 190	792 145 211	to	5 230	<b>810 323 734</b>	<b>to</b>	<b>3 760</b>
756 876 031	to	6 120	765 813 781	to	4 029	792 391 381	to	1 620	810 367 116	to	7 140
756 876 151	to	6 240	765 879 314	to	9 390	792 452 779	to	2 790	810 526 351	to	6 500
756 970 129	to	0 140	765 954 001	to	4 030	792 772 728	to	2 770	810 806 911	to	6 940
757 059 613	to	9 630	766 120 286	to	0 320	792 903 511	to	3 990	810 807 211	to	7 240
757 078 540	to	8 560	766 125 716	to	5 750	793 282 518	to	2 533	811 423 021	to	3 110
757 086 209	to	6 240	766 158 824	to	8 840	794 041 831	to	2 040	811 517 221	to	7 239
757 240 591	to	0 650	766 388 433	to	8 460	794 397 709	to	7 780	811 721 101	to	1 130
757 277 371	to	7 700	766 509 421	to	9 660	794 581 741	to	2 040	812 025 721	to	5 900
757 291 591	to	2 730	766 572 901	to	3 020	794 592 122	to	2 150	812 093 073	to	3 130
757 964 251	to	4 280	766 748 500	to	8 521	795 032 251	to	2 340	812 100 821	to	0 840
758 067 001	to	7 090	767 024 341	to	4 370	795 796 291	to	6 350	812 465 251	to	5 610
758 105 221	to	5 250	767 326 471	to	6 590	796 070 139	to	0 160	812 918 341	to	8 670
758 324 941	to	5 000	767 332 561	to	2 950	796 143 151	to	3 630	812 918 701	to	8 760
758 593 628	to	3 650	768 009 841	to	9 960	796 159 725	to	9 740	813 050 491	to	0 520
758 709 038	to	9 060	768 011 489	to	1 520	796 169 306	to	9 340	813 073 171	to	3 200
758 744 101	to	4 160	768 177 980	to	7 990	796 373 406	to	3 430	813 398 476	to	8 550
758 850 883	to	0 900	768 391 081	to	1 170	796 602 961	to	3 050	813 713 971	to	4 000
758 860 951	to	1 550	768 661 569	to	1 650	796 708 441	to	8 500	814 789 330	to	9 349
759 152 851	to	2 880	769 000 051	to	0 080	796 886 281	to	6 430	814 984 656	to	4 680
759 740 941	to	1 090	769 050 841	to	0 900	796 901 701	to	2 000	815 016 020	to	6 030
<b>760 004 596</b>	<b>to</b>	<b>4 610</b>	769 159 081	to	9 178	796 975 466	to	5 590	815 199 410	to	9 420
760 118 191	to	8 250	769 737 496	to	7 510	797 272 917	to	2 950	815 240 491	to	0 520
760 155 001	to	5 090	769 778 491	to	8 730	797 519 441	to	9 460	815 755 591	to	5 620
760 378 002	to	8 020	769 827 331	to	7 450	797 519 731	to	0 240	815 755 622	to	5 650
760 692 722	to	2 749	<b>770 216 071</b>	<b>to</b>	<b>6 100</b>	797 535 181	to	5 330	815 806 381	to	6 680
761 055 460	to	5 480	770 723 281	to	3 400	798 040 053	to	0 080	816 126 834	to	6 870
761 169 781	to	9 810	770 790 451	to	0 480	798 055 813	to	5 830	816 156 721	to	6 780
761 504 941	to	5 120	770 915 150	to	5 490	798 055 891	to	5 950	816 580 903	to	0 920
761 516 836	to	6 910	771 455 551	to	5 610	798 326 371	to	6 520	816 945 571	to	5 600
761 613 588	to	3 600	771 609 661	to	9 690	798 339 167	to	9 210	817 253 011	to	3 280
761 688 631	to	8 690	771 932 551	to	2 580	798 562 411	to	2 440	817 763 881	to	4 060
761 805 199	to	5 240	772 057 224	to	7 440	798 632 461	to	2 490	818 330 562	to	0 610
761 826 106	to	6 120	772 162 660	to	3 070	798 807 151	to	7 510	818 459 641	to	9 670
761 881 171	to	1 560	772 718 615	to	8 640	798 944 761	to	5 030	818 926 273	to	6 320
761 975 641	to	5 670	772 940 140	to	0 160	799 118 616	to	8 640	818 950 351	to	0 380
761 975 886	to	5 895	772 970 886	to	0 940	799 133 191	to	3 220	818 962 492	to	2 530
762 304 144	to	4 170	773 009 419	to	9 430	799 177 626	to	7 650	819 032 341	to	2 730
762 324 931	to	4 960	773 112 031	to	2 060	799 854 751	to	5 200	819 127 054	to	7 080

819 278 540	to	8 670	<b>820 034 406</b>	to	<b>4 430</b>	820 274 856	to	4 880	821 229 743	to	9 780
819 544 681	to	4 740	820 070 761	to	1 540	820 600 171	to	0 230	821 903 731	to	3 910
819 928 441	to	8 650	820 191 342	to	1 360	821 172 241	to	2 360	825 472 171	to	2 200

— Mail Theft and Violent Crimes Group, Postal Inspection Service, 7-19-07

# Secure. Convenient. Widely Accepted.

Purchase  
**MONEY  
ORDERS**  
while you're here



usps.com

## Verifying U.S. Postal Service Money Orders

Follow these steps to cash a Postal Service™ money order:

1. Check that the amount does not exceed the legal limit: \$1,000 for domestic, and \$700 for international postal money orders.
2. Check that the proper security features are present:
  - When held to the light, a watermark of Benjamin Franklin is repeated from top to bottom on the left side.
  - When held to the light, a dark line (security thread) runs from top to bottom with the word "USPS" repeated.
  - There should be no discoloration around the dollar amounts, which might indicate the amounts were changes.

These appear in Postal Service Notice 299, *U.S. Postal Money Order Reference Card*, or online at <http://www.usps.com/missingmoneyorders/security.htm>.

3. If the money order seems suspicious, call the U.S. Postal Service Money Order Verification System at 866-459-7822.

Please provide this information to local banks and retailers, as they also receive Postal Service money orders for cashing.

— *Value Added and Special Services,  
Product Development, 7-19-07*

## Counterfeit Canadian Money Order Forms

### Do Not Cash

To be posted and used by retail window employees. As directed, destroy previous notices. All interim notices should be destroyed when the numbers listed appear in the *Postal Bulletin*.

671,819,086	686,794,382
676,612,640	686,794,426
677,891,039	686,794,427
678,282,493	686,794,431
678,916,031	687,262,502
679,552,215	687,262,503
679,694,334	687,262,525
679,751,983	687,262,526
679,800,207	687,287,578
681,130,536	687,287,581
681,844,376	687,287,582
683,594,542	694,063,898
684,683,610	694,063,899
686,619,878	694,063,980
686,619,886	701,321,725
686,619,887	

— *Mail Theft and Violent Crimes Group,  
Postal Inspection Service, 7-19-07*

## Toll-Free Number Available to Verify Canadian Money Orders

The Canada Post Corporation is now providing a toll-free number that cashing agents can call to verify the validity of Canadian Postal Money Orders. The number is 800-563-0444.

This toll-free number is printed on the back of the Canadian Postal Money Orders.

— *Mail Theft and Violent Crimes Group,  
Postal Inspection Service, 7-19-07*



## Other Information

### Overseas Military Mail

Mail addressed to military post offices overseas is subject to certain conditions or restrictions of mailing regarding content, preparation, and handling. The APO/FPO table below outlines these conditions by APO/FPO ZIP Codes™ through the use of footnoted mailing restrictions codes (see the Restrictions page following the table).

Acceptance clerks should use the table with the integrated retail terminal (IRT) or POS ONE terminal to determine which APO/FPO ZIP Codes are active and which

conditions of mailing apply. **Acceptance clerks may contact the Military Postal Service Agency with any questions regarding APO/FPO ZIP Codes, toll free, at 800-810-6098, Monday–Friday, 0730–1600 ET.**

For Express Mail Military Service (EMMS) availability, all acceptance clerks must refer to the local hardcopy EMMS directory.

The entries under “Changes” appear in bold in the APO/FPO Table starting below.

### Changes

APO/FPO	Action	Effective Date	See Restrictions
09501	Add V1	Immediately	A1-B-B1-V-V1
09504	Add V1	Immediately	A1-B-B1-V-V1
09505	Add V1	Immediately	A1-B-B1-V-V1
09506	Add V1	Immediately	A1-B-B1-V-V1
09507	Add V1	Immediately	A1-B-B1-V-V1
09567	Add V1	Immediately	A1-B-B1-V-V1
09575	Add V1	Immediately	A1-B-B1-V-V1
09587	Add V1	Immediately	A1-B-B1-V-V1
09588	Add V1	Immediately	A1-B-B1-V-V1
09589	Add V1	Immediately	A1-B-B1-V-V1
09591	Add V1	Immediately	A1-B-B1-V-V1
09594	Add V1	Immediately	A1-B-B1-V-V1
34092	Add V1	Immediately	A1-B-B1-V-V1
34099	Add V1	Immediately	A1-B-B1-V-V1
96605	Add V1	Immediately	A1-B-B1-V-V1
96660	Add V1	Immediately	A1-B-B1-V-V1
96661	Add V1	Immediately	A1-B-B1-V-V1
96664	Add V1	Immediately	A1-B-B1-V-V1
96666	Add V1	Immediately	A1-B-B1-V-V1
96668	Add V1	Immediately	A1-B-B1-V-V1
96669	Add V1	Immediately	A1-B-B1-V-V1
96670	Add V1	Immediately	A1-B-B1-V-V1
96671	Add V1	Immediately	A1-B-B1-V-V1
96673	Add V1	Immediately	A1-B-B1-V-V1
96674	Add V1	Immediately	A1-B-B1-V-V1
96677	Add V1	Immediately	A1-B-B1-V-V1
96681	Add V1	Immediately	A1-B-B1-V-V1
96682	Add V1	Immediately	A1-B-B1-V-V1
96683	Add V1	Immediately	A1-B-B1-V-V1
96686	Add V1	Immediately	A1-B-B1-V-V1
96687	Add V1	Immediately	A1-B-B1-V-V1
96698	Add V1	Immediately	A1-B-B1-V-V1

We have eliminated “Not Active” entries from the table below to save space and paper.

### APO/FPO Table

APO/ FPO	See Restrictions	APO/ FPO	See Restrictions	APO/ FPO	See Restrictions	APO/ FPO	See Restrictions
09003	A1-B-B1-C-D-P-U-V	09014	A1-B-B1-C-D-U	09036	A1-B-B1-C-D-U	09056	A1-B-B1-C-D-U
09007	A1-B-B1-C-D-U	09021	A1-B-B1-C-D-U	09042	A1-B-B1-C-D-U	09058	A1-B-B1-C-D-U
09009	A1-B-B1-C-D-U	09028	A1-B-B1-C-D-U	09045	A1-B-B1-C-D-U	09059	A1-B-B1-C-D-U
09012	A1-B-B1-C-D-F-F1-U	09031	A1-B-B1-C-D-U	09046	A1-B-B1-C-D-U	09060	A1-B-B1-C-D-U
09013	A1-B-B1-C-D-F-F1-U-Z1	09033	A1-B-B1-C-D-U	09053	A1-B-B1-C-D-U	09063	A1-B-B1-C-D-L-U
		09034	A1-B-B1-C-D-U	09054	A1-B-B1-C-D-U	09067	A1-B-B1-C-D-U

APO/ FPO	See Restrictions	APO/ FPO	See Restrictions	APO/ FPO	See Restrictions	APO/ FPO	See Restrictions
09069	A-A1-B-B1-C-D-U-V	09250	A1-B-B1-C-D-U	09338	A-A1-B-B1-C1-E2-F- H1-M-R-R1-U2-V-Z1	09391	A-A1-B-B1-C1-E2-F- H1-M-R-R1-V-Z1
09074	A1-B-B1-C-D-U	09252	A1-B-B1-C-D-U				
09076	A1-B-B1-C-D-U	09261	A1-B-B1-C-D-U-V	09339	A-A1-B-B1-C1-E2-F- H1-M-N-R-R1-V-Z1	09393	A-A1-B-B1-C1-E2-F- H1-M-R-R1-V-Z1
09080	A1-B-B1-C-D-U	09262	A1-B-B1-C-D-U	09340	A-A1-B-B1-C1-F-R-V	09396	A-A1-B-B1-C1-E2-F- H1-M-R-R1-U2-V-Z1
09081	A1-B-B1-C-D-U	09263	A1-B-B1-C-D-U	09342	A-A1-B-B1-C1-E2-F- H1-M-R-R1-V-Z1	09409	A1-B-B1-C-C1-U
09086	A1-B-B1-C-D-U	09264	A1-B-B1-C-D-U			09420	A1-B-B1-C-C1-U
09089	A1-B-B1-C-D-U	09265	A1-B-B1-C-D-N-U	09344	A-A1-B-B1-C1-E2-F- H1-M-R-R1-V-Z-Z1	09421	A1-B-B1-C-C1-U
09090	A1-B-B1-C-D-U	09266	A1-B-B1-C-D-U	09346	A-A1-B-B1-C1-E2-F- H1-M-R-R1-U2-V-Z1	09447	A1-B-B1-C-C1-U-V
09094	A1-B-B1-C-D-F-F1	09267	A1-B-B1-C-D-U	09348	A-A1-B-B1-C1-E2-F- H1-M-R-R1-U2-V-Z1	09454	A1-B-B1-C-C1-U-V
09095	A1-B-B1-C-D-U	09301	A-A1-B-B1-C1-E2-F- H1-M-R-R1-V-Z1	09350	A-A1-B-B1-C1-E2-F- H1-M-R-R1-V-Z1	09456	A1-B-B1-C-C1-H-H1-M- Z1
09096	A1-B-B1-C-D-U	09302	A-A1-B-B1-C-C1-E2-F- H1-M-N-R-V-Z-Z1	09351	A-A1-B-B1-C1-E2-F- H1-M-R-V-Z1	09459	A1-B-B1-C-C1-U
09099	A1-B-B1-C-D-U	09304	A-A1-B-B1-C1-E2-F- H1-M-R-V-Z1	09353	A-A1-B-B1-C1-E2-F- H1-M-R-R1-V-Z1	09461	A1-B-B1-C-C1-U
09100	A1-B-B1-C-D-U	09305	A-A1-B-B1-C1-E2-F- H1-M-R-R1-V-Z1	09354	A-A1-B-B1-C1-E2-F- H1-M-R-R1-V-Z1	09463	A1-B-B1-C-C1-U
09102	A1-B-B1-C-D-U	09306	A-A1-B-B1-C1-E2-F- H1-R-R1-U2-V-Z1	09355	A-A1-B-B1-C1-E2-F- H1-M-R-R1-V-Z1	09464	A1-B-B1-C-C1-U
09103	A1-B-B1-D-U	09307	A1-B-B1-N-V-Z1	09356	A-A1-B-B1-C1-E2-F- H1-M-R-R1-V-Z1	09468	A1-B-B1-C-C1-U
09104	A1-B-B1-C-D-U	09308	A-A1-B-B1-C1-E2-F- H1-M-R-V-Z1	09357	A-A1-B-B1-C1-E2-F- H1-M-R-R1-V-Z1	09469	A1-B-B1-C-C1-U
09107	A1-B-B1-C-D-U	09309	A-A1-B-B1-C1-E2-F- H1-M-R-R1-V-Z1	09358	A-A1-B-B1-C1-E2-F- H1-M-N-R-R1-V-Z1	09470	A1-B-B1-C-C1-U
09110	A1-B-B1-C-D-U	09312	A-A1-B-B1-C1-E2-F- H1-R-R1-U2-V-Z1	09359	A-A1-B-B1-C1-E2-F- H1-M-R-R1-V-Z1	09494	A1-B-B1-C-C1-U
09112	A1-B-B1-C-D-U	09314	A-A1-B-B1-C1-E2-F- H1-M-R-R1-V-Z1	09360	A1-B-B1-V	09496	A1-B-B1-C-C1-U-V
09114	A1-B-B1-C-D-U	09315	A-A1-B-B1-C1-E2-F- H1-M-N-R-R1-V-Z1	09361	A-A1-B-B1-C1-E2-F- H1-M-R-R1-U2-V-Z1	09498	A1-B-B1-C-C1-F-F1-F2- N-R-R1-T-U-V-Z1
09123	A1-B-B1-C-D-U	09316	A-A1-B-B1-C1-E2-F- H1-M-R-R1-U2-V-Z1	09363	A-A1-B-B1-C1-E2-F- H1-M-R-R1-V-Z1	09499	A1-B-B1-C-C1-U
09126	A1-B-B1-C-D	09317	A-A1-B-B1-C1-E2-F- H1-M-R-R1-U2-V-Z1	09365	A-A1-B-B1-C1-E2-F- H1-M-N-R-R1-V-Z1	<b>09501</b>	<b>A1-B-B1-V-V1</b>
09128	A1-B-B1-C-D-U	09318	A-A1-B-B1-C1-E2-F- H1-M-N-R-R1-V-Z1	09366	A-A1-B-B1-C1-E2-F- H1-M-R-R1-V-Z1	09502	A1-B-B1-V
09131	A1-B-B1-C-D-U	09320	A-A1-B-B1-C1-E2-F- H1-M-R-R1-V-Z1	09367	A-A1-B-B1-C1-E2-F- H1-M-R-V	09503	A1-B-B1-V
09136	A1-B-B1-C-D	09321	A-A1-B-B1-C1-E2-F- H1-M-R-R1-V-Z1	09370	A-A1-B-B1-C1-E2-F- H1-M-R-V	<b>09504</b>	<b>A1-B-B1-V-V1</b>
09137	A1-B-B1-C-D-U	09322	A-A1-B-B1-C1-E2-F- H1-R-R1-U2-V-Z1	09371	A-A1-B-B1-C1-E2-F- H1-M-R-V	<b>09505</b>	<b>A1-B-B1-V-V1</b>
09138	A1-B-B1-C-D-U	09324	A-A1-B-B1-C1-E2-F- H1-R-R1-U2-V-Z1	09375	A-A1-B-B1-C1-E2-F- H1-I-M-R-R1-V-Z1	<b>09506</b>	<b>A1-B-B1-V-V1</b>
09139	A1-B-B1-C-D-U	09327	A-A1-B-B1-C1-E2-F- H1-M-R-R1-V-Z1	09378	A-A1-B-B1-C1-E2-F- H1-M-R-R1-U2-V-Z1	<b>09507</b>	<b>A1-B-B1-V-V1</b>
09140	A1-B-B1-C-D-U	09330	A-A1-B-B1-C1-E2-F- H1-M-R-R1-V-Z1	09381	A-A1-B-B1-C1-E2-F- H1-M-R-R1-U2-V-Z1	09508	A1-B-B1-V
09142	A1-B-B1-C-D-U	09331	A-A1-B-B1-C1-E2-F- H1-M-R-R1-V-Z1	09386	A-A1-B-B1-C1-E2-F- H1-M-R-V	09509	A1-B-B1-V
09143	A1-B-B1-C-D-U	09332	A-A1-B-B1-C1-E2-F- H1-M-R-R1-V-Z1	09387	A-A1-B-B1-C1-E2-F- H1-M-R-V	09510	A1-B-B1-V
09154	A1-B-B1-C-D-U	09333	A-A1-B-B1-C1-E2-F- H1-M-R-R1-V-Z1	09388	A-A1-B-B1-C1-E2-F- H1-M-R-V	09511	A1-B-B1-V
09165	A1-B-B1-C-D-U	09334	A-A1-B-B1-C1-E2-F- H1-M-R-R1-V-Z1	09389	A-A1-B-B1-C1-E2-F- H1-M-R-V	09517	A1-B-B1-V
09166	A1-B-B1-C-D-U	09336	A-A1-B-B1-C1-E2-F- H1-R-R1-U2-V-Z1	09390	A-A1-B-B1-C1-E2-F- H1-M-R-R1-V-Z1	09524	A1-B-B1-V
09169	A1-B-B1-C-D-U	09337	A-A1-B-B1-C1-E2-F- H1-M-R-R1-V-Z1			09532	A1-B-B1-V
09172	A1-B-B1-C-D-U					09534	A1-B-B1-V
09173	A1-B-B1-C-D-U					09543	A1-B-B1-V
09175	A1-B-B1-C-D-U					09545	A1-B-B1-V
09177	A1-B-B1-C-D-U					09549	A1-B-B1-V
09180	A1-B-B1-C-D-U					09550	A1-B-B1-V
09182	A1-B-B1-C-D-U					09554	A1-B-B1-V
09183	A1-B-B1-C-D-U					09556	A1-B-B1-V
09185	A1-B-B1-C-D-U					<b>09567</b>	<b>A1-B-B1-V-V1</b>
09186	A1-B-B1-C-D-U					09568	A1-B-B1-V
09201	A1-B-B1-C-C1-D-F-F1- H-M-R-R1-X-Y					09569	A1-B-B1-V
09211	A1-B-B1-C-D-U					09570	A1-B-B1-V
09212	A1-B-B1-C-D-U-V					09573	A1-B-B1-V
09213	A1-B-B1-C-D-U					09574	A1-B-B1-V
09214	A1-B-B1-C-D-U					<b>09575</b>	<b>A1-B-B1-V-V1</b>
09225	A1-B-B1-C-D-U					09576	A1-B-B1-V
09226	A1-B-B1-C-D-U						
09227	A1-B-B1-C-D-U						
09229	A1-B-B1-C-D-U						
09237	A1-B-B1-C-D-U-V						
09244	A1-B-B1-C-D-U						
09245	A1-B-B1-C-D-U						

APO/ FPO	See Restrictions	APO/ FPO	See Restrictions	APO/ FPO	See Restrictions	APO/ FPO	See Restrictions
09577	A1-B-B1-V	09710	A1-B-B1-C-C1-F1-M-R-R1-U	09777	A-A1-B-B1-C-E1-N	09865	A-A1-B-B1-V-Z1
09578	A1-B-B1-V			09780	A-A1-B-B1-F-N-R-V	09868	A-A1-B-B1-U-V-Z1
09579	A1-B-B1-V	09711	A1-B-B1-F1-Z1	09789	A-A1-B-B1-F-N-R-V	09880	A-A1-B-B1-C1-E2-F-H1-R-R1-U-V-Z1
09581	A1-B-B1-V	09713	A1-B-B1-C-F1	09790	A-A1-B-B1-C1-F-R-V		
09582	A1-B-B1-V	09714	A1-B-B1-C-C1-F1-M-R-R1-U	09801	A-A1-B-B1-C1-E2-F-H1-M-N-R-R1-V-Z1	09890	A1-B-B1-E2-F-H1-N-R-R1-U2-V-Z1
09586	A1-B-B1-V	09715	A1-B-B1-F1	09803	A1-B-B1-E2-E3-F-H1-N-R-R1-U1-V-Z1	09892	A-A1-B-B1-E2-F-N-R-R1-V-Z1
<b>09587 A1-B-B1-V-V1</b>		09716	A1-B-B1-C-D-N-U-V	09804	A-A1-B-B1-F-V-Z1	09898	A1-B-B1-E2-F-H1-I-N-R-R1-U2-V-Z1
<b>09588 A1-B-B1-V-V1</b>		09717	A1-B-B1-M-W	09806	A-A1-B-B1-C1-E2-F-H1-M-N-R-R1-V-Z1		
<b>09589 A1-B-B1-V-V1</b>		09718	A1-B-B1-F-I-N-U-V	09807	A-A1-B-B1-C1-E2-F-H1-M-N-R-R1-V-Z1	34002	A1-B-B1-N-U-Z1
09590	A1-B-B1-V	09719	A1-B-B1-C-F1-V	09808	A-A1-B-B1-C1-E2-F-H1-M-R-V	34006	A-A1-B-B1-C1-F1-N-V-Z1
<b>09591 A1-B-B1-V-V1</b>		09720	A1-B-B1-U-V	09809	A1-B-B1-V-Z1	34007	A-A1-B-B1-C1-F1-V-Z1
09593	A1-B-B1-V	09721	A1-B-B1-N-U-V-Z1	09811	A1-B-B1-E2-E3-F-H1-N-R-R1-U1-V-Z1	34008	A-A1-B-B1-C1-F1-V-Z1
<b>09594 A1-B-B1-V-V1</b>		09722	A-A1-B-B1-B2-C-C1-D-F-M-N-R-R1-V-Z-Z1	09812	A1-B-B1-E2-E3-F-F1-I-N-R-U-V-Z-Z1	34020	A1-B-B1-M-N-V-Z1
09596	A1-B-B1-V	09723	A1-B-B1-N-U-V-Z1	09814	A1-B-B1-E2-E3-F-F1-I-N-R-U-V-Z-Z1	34021	A1-B-B1-M-N-V-Z1
09599	A1-B-B1-V	09724	A1-B-B1-C-C1-F1-M-R-R1-U	09815	A-A1-B-B1-C1-E2-F-H1-M-R-R1-V-Z1	34022	A1-B-B1-D-F-M-N-V-Z1
09601	A1-B-B1-C-F-F1-U	09726	A1-B-B1-N-U-V	09817	A-A1-B-B1-B2-C1-E2-E3-F-F1-G-H-H1-I-M-N-Q-R-R1-T-V-Z-Z1	34023	A1-B-B1-M-N-V-Z1
09602	A1-B-B1-C-F-F1-N-U	09727	A-A1-B-B1-B2-C-C1-D-F-I-M-N-Q-R-R1-T-V-Z-Z1	09819	A-A1-B-F-P-V-Z1	34024	A1-B-B1-M-N-V-Z1
09603	A1-B-B1-C-F-F1-U			09821	A-A1-B-F-V-Z1	34025	A1-B-B1-F-N-U-V-Z1
09604	A1-B-B1-C-F-F1-U	09729	A1-B-B1-N-U-V	09822	A-A1-B-F-V-Z1	34030	A1-B-B1-M-N-V-Z1
09605	A1-B-B1-C-D-U-V	09730	A-A1-B-B1-B2-C-C1-D-F-I-M-N-Q-R-R1-T-V-Z-Z1	09823	A-A1-B-F-V-Z1	34031	A1-B-B1-M-N-V-Z1
09606	A1-B-B1-C-D-U-V			09824	A-A1-B-F-V-Z1	34032	A1-B-M-N-V-Z1
09609	A1-B-B1-C-F-U	09731	A-A1-B-B1-B2-C-C1-F-I-M-N-Q-R-R1-T-V-Z-Z1	09825	A-A1-B-B1-B2-C-C1-D-F-I-M-N-Q-R-R1-T-V-Z-Z1	34033	A1-B-C-F-M-N-V-Z1
09610	A1-B-B1-C-F-U	09732	A1-B-B1-N-V-Z1			34034	A1-B-B1-M-N-V-Z1
09612	A1-B-B1-C-F-U	09733	A1-B-B1-V	09827	A-A1-B-B1-F-F1-V	34035	A1-B-B1-H-M-N-V-Z1
09613	A1-B-B1-C-F-U-V	09734	A-A1-B-B1-B2-C-C1-D-F-I-M-N-Q-R-R1-T-V-Z-Z1	09828	A1-B-N-V-Z1	34036	A1-B-B1-M-N-U-V-Z1
09617	A1-B-B1-C-F-U	09735	A1-B-B1-N-V-Z1	09830	A1-B-B1-C-N-V-Z1	34037	A1-B-B1-C-F-H-I-M-N-V-Z-Z1
09618	A1-B-B1-C-F-U	09736	A-A1-B-B1-B2-C-C1-D-F-I-M-N-Q-R-R1-T-V-Z-Z1	09831	A1-B-B1-F-N-U-V-Z1	34038	A1-B-B1-M-N-V-Z1
09620	A1-B-B1-C-F-U			09832	A-A1-B-B1-U1-V-Z1	34039	A1-B-N-V-Z1
09621	A1-B-B1-C-F-U	09737	A-A1-B-B1-B2-C-C1-D-F-I-M-N-Q-R-R1-T-V-Z-Z1	09833	A1-B-B1-U1-V-Z1	34041	A1-B-B1-M-N-U-V-Z1
09622	A1-B-B1-C-F-U	09738	A-A1-B-B1-B2-C-C1-D-F-I-M-N-Q-R-R1-T-V-Z-Z1	09834	A1-B-B1-V-Z1	34042	A1-B-B1-D-F-M-N-V-Z1
09623	A1-B-B1-C-F-U	09739	A-A1-B-B1-B2-C-C1-D-F-I-M-N-Q-R-R1-T-V-Z-Z1	09835	A-A1-B-B1-V-Z1	34043	A1-B-B1-D-F-M-N-V-Z1
09624	A1-B-B1-C-F-U			09836	A-A1-B-B1-C-F-M-V-Z1	34050	A1-B-B1-V
09625	A1-B-B1-C-F-U	09740	A-A1-B-B1-C1-E2-F-F1-M-Z1	09837	A1-B-B1-V-Z1	34055	A1-B-B1-N-V-Z1
09626	A1-B-B1-C-F-U	09741	A-A1-B-B1-C1-E2-F-F1-H1-M-N-Q-R-R1-T-V-W-Y-Z-Z1	09838	A1-B-B1-V-Z1	34058	A1-B-B1-V-Z1
09627	A1-B-B1-C-F-U	09742	A-A1-B-B1-B2-F-F1-I-M-N-Q-R-T-V-Z-Z1	09839	A-A1-B-B1-U-V-Z1	34076	A1-B-B1-F1-N-V-Z1
09630	A1-B-B1-C-F-U-V	09743	A-A1-B-B1-B2-C-C1-D-F-M-N-R-R1-V-Z-Z1	09840	A-A1-B-B1-V-Z1	34078	A1-B-B1-F1-N-V-Z1
09631	A1-B-B1-C-F-U	09744	A-B-B1-B2-C-C1-F-I-M-N-Q-R-R1-T-V-Z-Z1	09841	A-A1-B-B1-U-Z1	34079	A1-B-B1-F1-N-V-Z1
09636	A1-B-B1-C-F-U	09746	A-A1-B-B1-C-E1-N-V-Z-Z1	09842	A-A1-B-B1-Z1	34090	A1-B-B1-V
09642	A1-B-B1-N-U			09844	A-A1-B-B1-C-F-N-U-V-Z1	34091	A1-B-B1-V
09643	A1-B-B1-U	09747	A1-B-B1-F-J-N-U-V-Z1	09852	A1-B-B1-E2-E3-F-H1-N-R-R1-U1-V-Z1	<b>34092 A1-B-B1-V-V1</b>	
09644	A1-B-B1-U	09749	A-A1-B-B1-F-I-N-R-R1-V-Z-Z1	09853	A1-B-B1-E2-F-H1-R-R1-U2-V-Z1	34093	A1-B-B1-V
09645	A1-B-U			09855	A-A1-B-B1-C1-E2-F-H1-R-R1-U2-V-Z1	34095	A1-B-B1-V
09647	A1-B-B1-N-U			09858	A1-B-B1-E2-E3-F-H1-N-R-R1-U1-V-Z1	34098	A1-B-B1-V
09648	A1-B-B1-N-U-V-Z1					<b>34099 A1-B-B1-V-V1</b>	
09649	A1-B-B1-U					96201	A-A1-B-B1
09701	A-A1-B-B1-B2-C-C1-D-F-I-M-N-Q-R-R1-T-V-Z-Z1					96202	A-A1-B-B1-U
09702	A1-B-B1-C-C1-F1-M-R-R1-U					96203	A-A1-B-B1
09703	A1-B-B1-C-F1-U					96204	A-A1-B-B1
09704	A1-B-B1-C-D-V					96205	A-A1-B-B1-U
09705	A1-B-B1-U					96206	A-A1-B-B1-U
09706	A1-B-B1-C-N-U-V					96207	A-A1-B-B1-V
09707	A1-B-B1-C-N-U-V					96212	A-A1-B-B1-U
09708	A1-B-B1					96213	A-A1-B-B1-U
09709	A1-B-B1-F1					96214	A-A1-B-B1-U

APO/ FPO	See Restrictions	APO/ FPO	See Restrictions	APO/ FPO	See Restrictions	APO/ FPO	See Restrictions
96215	A-A1-B-B1-U-V	96343	A1-B-B1-M-W	96531	A-A1-B-B1-H-M-U-V	96614	A-A1-B-B1-C1-E2-F- H1-I-M-R-R1-U2-V-Z-Z1
96217	A-A1-B-B1-U-V	96347	A1-B-B1-F-F1-F2-M-W	96534	A-A1-B-B1-F		
96218	A-A1-B-B1-U	96348	A1-B-B1-F-F1-F2-M-W	96535	A-A1-B-B1-F-V	96615	A-A1-B-B1-V
96219	A-A1-B-B1-U-V	96349	A1-B-B1-F-F1-F2-M-W	96536	A1-B-B1-V	96616	A-A1-B-B1-V-Z1
96220	A-A1-B-B1-U-V	96350	A1-B-B1-F-F1-F2-M-W	96537	A1-B-B1-V	96617	A1-B-B1-V
96221	A-A1-B-B1-U-V	96351	A1-B-B1-F-F1-F2-M-W	96538	A1-B-B1-V	96619	A1-B-B1-V
96224	A-A1-B-B1-U	96362	A1-B-B1-F-F1-F2-M-W	96540	A1-B-B1-V	96620	A1-B-B1-V
96257	A-A1-B-B1-U	96365	A1-B-B1-M-V-W	96541	A1-B-B1-V	96621	A1-B-B1-V
96258	A-A1-B-B1-U	96367	A1-B-B1-L-M-W	96542	A1-B-B1-V	96622	A1-B-B1-V
96259	A-A1-B-B1-U	96368	A1-B-B1-M-W	96543	A1-B-B1-P-V	96624	A1-B-B1-V
96260	A-A1-B-B1-U	96370	A1-B-B1-F-F1-F2-M-W	96544	A1-B-B1-F-N-U3-V	96628	A1-B-B1-V
96262	A-A1-B-B1-U-V	96372	A1-B-B1-M-W	96546	A1-B-B1-F-U3	96634	A1-B-B1-V
96264	A-A1-B-B1-U	96373	A1-B-B1-M-W	96548	A-A1-B-B1-H-M-U	96643	A1-B-B1-V
96266	A-A1-B-B1-U	96374	A1-B-B1-M-W	96549	A-A1-B-B1-H-M-U	96657	A1-B-B1-V
96267	A-A1-B-B1-U-V	96375	A1-B-B1-M-W	96550	A-A1-B-B1-H-M-U-V	<b>96660</b>	<b>A1-B-B1-V-V1</b>
96269	A-A1-B-B1-U	96376	A1-B-B1-M-W	96551	A-A1-B-B1-H-M-U	<b>96661</b>	<b>A1-B-B1-V-V1</b>
96271	A-A1-B-B1-U	96377	A1-B-B1-M-W	96553	A-A1-B-B1-H-M-N-U-V	96662	A1-B-B1-V
96275	A-A1-B-B1-V	96378	A1-B-B1-M-W	96554	A-A1-B-B1-H-M-U	96663	A1-B-B1-V
96276	A-A1-B-B1	96379	A1-B-B1-M-W	96555	A1-B-B1-F-M-V	<b>96664</b>	<b>A1-B-B1-V-V1</b>
96278	A-A1-B-B1-U	96384	A1-B-B1-M-W	96557	A1-B-B1-F-M-V	96665	A1-B-B1-V
96283	A-A1-B-B1-U	96386	A1-B-B1-M-W	96562	A-A1-B-B1-B2-C-C1-D- E2-E3-F1-G-H-H1-I-M- N-R-R1-T-V-Z-Z1	<b>96666</b>	<b>A1-B-B1-V-V1</b>
96284	A-A1-B-B1-U-V	96387	A1-B-B1-M-W			96667	A1-B-B1-V
96297	A-A1-B-B1-U	96388	A1-B-B1-M-W	96595	A1-B-B1-V	<b>96668</b>	<b>A1-B-B1-V-V1</b>
96306	A1-B-B1-F-F1-F2-M-W	96401	A1-B-B1-F-N-V-Z1	96598	A1-B-B1-N-V	<b>96669</b>	<b>A1-B-B1-V-V1</b>
96309	A1-B-B1-M-V-W	96426	A-A1-B-B1-C1-E2-F- H1-M-R-V	96599	A1-B-B1-V	<b>96670</b>	<b>A1-B-B1-V-V1</b>
96310	A1-B-B1-M-W			96601	A1-B-B1-V	<b>96671</b>	<b>A1-B-B1-V-V1</b>
96311	A1-B-B1-M-W	96427	A-A1-B-B1-C1-E2-F- H1-I-M-R-R1-U2-V-Z-Z1	96602	A1-B-B1-V	96672	A1-B-B1-V
96313	A1-B-B1-F-F1-F2-M-W			96603	A1-B-B1-V	<b>96673</b>	<b>A1-B-B1-V-V1</b>
96319	A1-B-B1-M-W	96501	A-A1-B-B1-N-V	96604	A1-B-B1-V	<b>96674</b>	<b>A1-B-B1-V-V1</b>
96321	A1-B-B1-F-F1-F2-M-W	96507	A-A1-B-B1-F-V	<b>96605</b>	<b>A1-B-B1-V-V1</b>	96675	A1-B-B1-V
96322	A1-B-B1-F-F1-F2-M-W	96510	A1-B-B1-I-N-V	96606	A1-B-B1-V	<b>96677</b>	<b>A1-B-B1-V-V1</b>
96323	A1-B-B1-M-V-W	96511	A1-B-B1-I-N-V	96607	A1-B-B1-V	96678	A1-B-B1-V
96326	A1-B-B1-M-W	96515	A1-B-B1-F	96608	A1-B-B1-V	96679	A1-B-B1-V
96328	A1-B-B1-M-W	96517	A1-B-B1-F-U3-V	96609	A1-B-B1-V	<b>96681</b>	<b>A1-B-B1-V-V1</b>
96330	A1-B-B1-M-W	96518	A1-B-B1-V	96610	A1-B-B1-V	<b>96682</b>	<b>A1-B-B1-V-V1</b>
96336	A1-B-B1-M-V-W	96520	A1-B-B1-F-N-U3-V	96611	A1-B-B1-V	<b>96683</b>	<b>A1-B-B1-V-V1</b>
96337	A1-B-B1-M-W	96521	A1-B-B1-F-N-U3	96612	A1-B-B1-V	<b>96686</b>	<b>A1-B-B1-V-V1</b>
96338	A1-B-B1-M-W	96522	A1-B-B1-F-N-U	96613	A-A1-B-B1-C1-E2-F-H1- I-M-R-R1-U2-V-Z-Z1	<b>96687</b>	<b>A1-B-B1-V-V1</b>
96339	A1-B-B1-M-V-W	96530	A-A1-B-B1-H-M-N-U-V			<b>96698</b>	<b>A1-B-B1-V-V1</b>

## RESTRICTIONS

## LEGEND

PS Form 2976, *Customs – CN 22 (Old C 1) and Sender's Declaration* (green label)

PS Form 2976–A, *Customs Declaration and Dispatch Note*

AAFES	= Army and Air Force Exchange Service
APO	= Army/Air Force Post Office
Box R	= Retired military personnel
FPO	= Fleet Post Office
DMM	= <i>Domestic Mail Manual</i>
MOM	= Military Ordinary Mail
MPO	= Military Post Office
PAL	= Parcel Airlift
PSC	= Postal Service Center
SAM	= Space Available Mail
USDA	= United States Department of Agriculture

Note: Mail order catalogs are prohibited as SAM or PAL mail.

**A.** Securities, currency, or precious metals in their raw, unmanufactured state are prohibited. Official shipments are exempt from this restriction.

**A1.** Mail addressed to "Any Servicemember," or similar wording such as "Any Soldier," "Sailor," "Airman," or "Marine"; "Military Mail"; etc., is prohibited. Mail must be addressed to an individual or job title such as "Commander," "Commanding Officer," etc.

**B.** PS Form 2976–A is required for all mail weighing 16 ounces or more, with exceptions noted below. In addition, mailers must properly complete required customs documentation when mailing any potentially dutiable mail addressed to an APO or FPO regardless of weight. The following are exceptions to the requirement for customs documentation on nondutiable mail that weighs 16 ounces or more:

- Known mailers are exempt from providing customs documentation on non-dutiable letters, and printed matter weighing 16 ounces or more. (A known mailer is anyone who legally applies a permit imprint to a mailpiece. Mail with meter postage is not considered to be from a known mailer.)
- All federal, state, and local government agencies are exempt from providing customs documentation on mail addressed to an APO or FPO, except for those APOs/FPOs to which restriction B2 applies.
- Prepaid mail from military contractors is exempt, providing the mailpiece is endorsed "Contents for Official Use — Exempt from Customs Requirements."

**B1.** PS Form 2976 or 2976–A is required. Articles are liable for customs duty and/or purchase tax unless they are bona fide gifts intended for use by military personnel or their dependents. When the contents of a parcel meet these requirements, the mailer must endorse the customs form, "Certified to be a bona fide gift, personal effects, or items for personal use of military personnel and dependents," under the heading, Description of Contents. **Exceptions:** All other exceptions listed in restriction B above are applicable to this restriction.

**B2.** All federal, state, and local government agencies must complete customs documentation when sending mail addressed to or from this APO or FPO weighing 16 ounces or more.

**C.** Cigarettes and other tobacco products are prohibited.

**C1.** Obscene articles, prints, paintings, cards, films, videotapes, etc., and horror comics and matrices are prohibited.

**D.** Coffee is prohibited.

**E1.** Medicines or vaccines not conforming to French laws are prohibited.

**E2.** Any matter depicting nude or seminude persons, pornographic or sexual items, or nonauthorized political materials is prohibited. Although religious materials contrary to the Islamic faith are prohibited in bulk quantities, items for the personal use of the addressee are permissible.

**E3.** Radio transceivers, cordless telephones, global positioning systems, scanners, base stations, and handheld transmitters are prohibited.

**F.** Firearms of any type are prohibited in all classes of mail. See definitions of firearms in DMM 601.11.1.2c. This restriction does not apply to firearms mailed to or by official U.S. government agencies. The restriction for mail to this APO/FPO ZIP Code does not apply to firearms mailed from this APO/FPO ZIP Code, provided ATF and USPS regulations are met. Antique firearms are a separate category defined in DMM 601.11.2 and ATF regulations; they do not require an ATF form.

**F1.** Privately owned weapons addressed to an individual are prohibited in any class of mail.

**F2.** Importation of firearms is restricted to one shotgun and one single shot .22 caliber rifle per individual.

**G.** Only First-Class Mail letters, Periodicals, and Standard Mail items are authorized.

**H.** Meats, including preserved meats, whether hermetically sealed or not, are prohibited.

**H1.** Pork or pork by-products are prohibited.

**I.** Mail of all classes must fit in a mail sack. Mail may not exceed the following dimensions:

Length

42" . . . . .	72" length and girth combined
over 42" to 44" . . . . .	24" girth
over 44" to 46" . . . . .	20" girth
over 46" to 48" . . . . .	16" girth
Maximum length 48"	

This restriction does not apply to registered mail and official government mail marked MOM.

**I1.** This restriction does not apply to registered mail.

**I2.** This restriction does not apply to official government mail marked MOM.

**J.** Parcels may not exceed 108 inches in length and girth combined.

**K.** Mail that includes in the address the words, "Dependent Mail Section," may consist only of letter mail, newspapers, magazines, and books. No parcel of any class containing any other matter may be mailed to the Dependent Mail section. This restriction does not apply if the address does not include the words "Dependent Mail Section."

**L.** All official mail is prohibited.

**M.** Fruits, animals, and living plants are prohibited.

**N.** Registered mail is prohibited.

**O.** Delivery status information for Extra Services is not available on USPS.com.

**P.** APO is used for the receipt and dispatch of official mail only.

**Q.** Mail may not exceed 66 pounds, and size is limited to 42 inches maximum length and 72 inches maximum length and girth combined.

**R.** All alcoholic beverages, including those mailable under DMM 601.8.0, are prohibited.

**R1.** Materials used in the production of alcoholic beverages (i.e., distilling material, hops, malts, yeast, etc.) are prohibited.

**T.** Mailings of case lots of food and supplemental household shipments must be approved by the sender's parent agency prior to mailing.

**U.** Parcels must weigh less than 16 ounces when addressed to Box R. This restriction does not apply to mail endorsed "Free Matter for the Blind or Handicapped."

**U1.** Mail is limited to First-Class Mail weighing 13 ounces or less when addressed to Box R. This restriction does not apply to mail endorsed "Free Matter for the Blind or Handicapped." Videotapes are prohibited when addressed to Box R, regardless of weight.

**U2.** Mail is limited to First-Class Mail letters only when addressed to Box R.

**U3.** Mail is limited to First-Class Mail correspondence (including voice and video cassettes), newspapers, magazines, photographs, not exceeding 16 ounces, when addressed to Box R.

**V.** Express Mail Military Service (EMMS) not available from any origin.

**V1.** Delivery Confirmation service is not available.

**W.** Meat products, such as dried beef, salami, and sausage, may be mailed, provided they remain in their original, hermetically sealed packages and bear USDA certification. Other meats, bones, skin, hair, feathers, horns or hoofs of hoofed animals, wool samples, tobacco leaves, including chewing and pipe tobacco, snuff, cigars, and cigarettes, or obscene material, including obscene drawings, photographs, films, and carvings, are prohibited. Exception: 200 grams of tobacco per parcel are permitted duty free.

**X.** Personal mail is limited to First-Class Mail items (to include audio cassettes and voice tapes) weighing 13 ounces or less. This limitation does not apply to official mail.

**Y.** Mail is limited to First-Class and Priority Mail items only. All Periodicals, Standard Mail items, and Package Services items (including SAM and PAL) are not authorized. This restriction also applies to official mail.

**Z.** No outside pieces (OSPs).

**Z1.** The following restriction is applicable only to International Service Centers (ISC)/Exchange Offices. An Anti-Pilferage Seal (Item No O817E or O818A) is required on all pouches and sacks.

— *International Network Operations,  
Network Operations Management, 7-19-07*

## Thrift Savings Plan Fact Sheet

Returns were updated July 2, 2007.

ANNUAL RETURNS	G Fund	F Fund	LBA Bond Index	C Fund	S&P 500 Stock Index	S * Fund	Wilshire 4500 Stock Index	I * Fund	EAFE Stock Index
1994	7.22	-2.96	-2.92	1.33	1.32	—	-2.66	—	7.75
1995	7.03	18.31	18.47	37.41	37.58	—	33.48	—	11.27
1996	6.76	3.66	3.63	22.85	22.96	18.52	17.18	6.27	6.14
1997	6.77	9.60	9.65	33.17	33.36	26.61	25.69	1.46	1.55
1998	5.74	8.70	8.69	28.44	28.58	7.51	8.63	20.46	20.09
1999	5.99	-0.85	-0.82	20.95	21.04	32.70	35.49	26.81	26.72
2000	6.42	11.67	11.63	-9.14	-9.10	-8.76	-15.77	-14.11	-14.17
2001	5.39	8.61	8.44	-11.94	-11.89	-2.22*	-2.52*	-15.42*	-14.88*
2002	5.00	10.27	10.26	-22.05	-22.10	-18.14	-17.80	-15.98	-15.94
2003	4.11	4.11	4.10	28.54	28.69	42.92	43.84	37.94	38.59
2004	4.30	4.30	4.34	10.82	10.88	18.03	18.10	20.00	20.25
2005	4.49	2.40	2.43	4.96	4.91	10.45	10.03	13.63	13.54
2006	4.93	4.40	4.33	15.79	15.79	15.30	15.28	26.32	26.34

\*Rates of return for May (inception of S and I Funds) through December 2001.

2006 MONTHLY RETURNS	G Fund	F Fund	LBA Bond Index	C Fund	S&P 500 Stock Index	S * Fund	Wilshire 4500 Stock Index	I * Fund	EAFE Stock Index
July	0.44	1.32	1.35	0.65	0.62	-2.79	-2.82	0.98	0.99
Aug	0.44	1.58	1.53	2.36	2.38	2.15	2.15	2.76	2.75
Sept	0.35	0.82	0.88	2.58	2.58	0.88	0.91	0.15	0.15
Oct	0.43	0.73	0.66	3.27	3.26	4.99	4.98	3.87	3.89
Nov	0.43	1.08	1.16	1.91	1.90	3.54	3.62	2.96	2.99
Dec	0.34	-0.54	-0.58	1.42	1.40	0.11	0.25	3.11	3.14
<b>2007</b>									
Jan	0.43	0.00	0.04	1.53	1.51	3.14	3.23	1.31	0.68
Feb	0.34	1.53	1.54	-1.95	-1.96	-0.26	-0.25	0.18	0.81
March	0.42	0.00	0.00	1.09	1.12	1.09	1.08	2.57	2.55
April	0.42	0.53	0.54	4.43	4.43	2.51	2.48	3.76	4.44
May	0.34	-0.70	-0.76	3.52	3.49	4.40	4.30	2.54	1.75
June	0.42	-0.27	-0.30	-1.70	-1.66	-1.53	-1.47	0.20	0.12
<b>LAST 12 MONTHS</b>	<b>4.90</b>	<b>6.23</b>	<b>6.12</b>	<b>20.63</b>	<b>20.59</b>	<b>19.47</b>	<b>19.75</b>	<b>27.18</b>	<b>27.00</b>

Fund	Invested In	Index Tracked
G — Government Securities Investment Fund	Special issues of U.S. Treasury securities	N/A
F — Fixed Income Index Investment Fund	Barclays U.S. Debt Index Fund	Lehman Brothers U.S. Aggregate bond index
C — Common Stock Index Investment Fund	Barclays Equity Index Fund	S&P 500 stock index
S — Small Capitalization Stock Index Investment Fund	Barclays Extended Market Index Fund	Wilshire 4500 stock index
I — International Stock Index Investment Fund	Barclays EAFE Index Fund	Europe, Australasia, and Far East stock index

Future performance of the funds will vary and may be significantly different from the returns shown above. See the *Summary of the Thrift Savings Plan* for detailed information about the funds and their investment risks. The monthly returns of the TSP Funds represent net earnings for the month after deduction of accrued administrative expenses and, except for the G Fund, after

deduction of trading costs and accrued investment management fees as well. The returns for the four indexes shown do not include any of these deductions.

\* Implemented May 2001.

**See next page for new L Funds.**

**Please post on bulletin boards. Discard/recycle all previous notices.**



Returns were updated July 5, 2007

### L Funds

Annual Returns	L 2040	L 2030	L 2020	L 2010	L Income
2006	16.53	15.00	13.72	11.09	7.59
<b>2006</b>					
Monthly Returns	L 2040	L 2030	L 2020	L 2010	L Income
June	0.26	0.27	0.28	0.37	0.33
July	0.13	0.20	0.35	0.37	0.49
Aug	2.22	1.96	1.81	1.39	0.90
Sept	1.41	1.33	1.17	1.01	0.73
Oct	3.28	2.94	2.51	1.79	1.04
Nov	2.32	2.03	1.78	1.34	0.79
Dec	1.31	1.18	1.17	0.90	0.63
<b>2007</b>					
Jan	1.53	1.42	1.22	0.89	0.63
Feb	-0.64	-0.49	-0.38	-0.14	0.16
Mar	1.34	1.16	1.08	0.89	0.62
Apr	3.28	2.95	2.58	1.76	1.08
May	2.79	2.52	2.15	1.53	0.92
June	-0.92	-0.80	-0.54	-0.20	0.08
<b>LAST 12 MONTHS</b>	<b>19.49</b>	<b>17.60</b>	<b>15.90</b>	<b>12.15</b>	<b>8.37</b>

The L Funds are invested in the five individual TSP funds.

## Philately (Continued)

### Distribution: Item 570500, 41-cent Celebrate! PSA Pane of 20 Stamps

Stamp distribution offices (SDOs) will receive approximately 55 to 60 percent of their full standard automatic distribution quantity for a PSA sheet stamp. Distributions are rounded up to the nearest master carton size (40,000 stamps).

### Initial Supply to Post Offices

SDOs will make a subsequent automatic distribution to Post Offices of one-half their full standard automatic distribution quantity using PS Form 17, *Stamp Requisition/Stamp Return*. SDOs must not distribute stamps to Post Offices before August 10, 2007.

### Additional Supply

Post Offices requiring additional stamps must requisition Item 570500 from their designated SDO using PS Form 17. SDOs requiring additional stamps must order

them from the appropriate accountable paper depository (APD) using PS Form 17.

For fulfilling supplemental orders from SDOs, the San Francisco, New York, Chicago, and Memphis APDs will each receive 2,080,000 additional stamps; and the Denver APD will receive 720,000 additional stamps.

### Sales Policy

All Post Offices must acquire and maintain a supply of each new commemorative stamp as long as customer demand exists, until inventory is depleted, or until the stamp is officially withdrawn from sale. If supplies run low, Post Offices must reorder additional quantities using their normal ordering procedures.

— Stamp Services,  
Government Relations, 7-19-07

---

## Correction: Pictorial Postmark

In the article, "Pictorial Postmarks Announcement," in *Postal Bulletin* 22209 (6-21-07, pages 70–77), on page 76, the wrong pictorial postmark was given for the Granville, North Dakota, Centennial. The correct pictorial postmark is shown here.



— Stamp Services, Government Relations, 7-19-07

---

## Update: Vintage Mahogany Speedboats Stamps

In the article "Stamp Announcement 07-29: Vintage Mahogany Speedboats" in *Postal Bulletin* 22210 (7-5-07, pages 39–40), in the paragraph How to Order First Day of Issue Postmark, it stated that the address was not available at press time. The address information is now available and it is as follows:

VINTAGE MAHOGANY SPEEDBOATS STAMPS  
POSTMASTER  
CLAYTON POST OFFICE  
236 JOHN STREET  
CLAYTON NY 13624-9998

— Stamp Services, Government Relations, 7-19-07

## Updated Announcement 07-E: 2007 Stamps and Postal Stationery

"2007 Stamps and Postal Stationery" (Updated Announcement 07-E, July 2007), which appears on pages [52-54](#), replaces the quarterly announcement of the same name, previously printed and sent to customers on request through Stamp Fulfillment Services in Kansas City. The announcement is a listing of stamps and postal stationery items scheduled for issuance during calendar year 2007. Post Offices™ may wish to post this schedule on their bulletin boards.

Customers may also access the *Postal Bulletin* through the Postal Service™ Web site at [www.usps.com](http://www.usps.com); click on *About USPS & News*, then *Forms & Publications*, then *Postal Bulletin*.

This announcement will be updated every 2 to 3 months, as changes warrant.

### How to Order First Day of Issue Postmarks and Covers

Customers may purchase new stamps or postal stationery items at their Post Office, from the *USA Philatelic* catalog, by calling 800-STAMP-24, or online at [www.usps.com](http://www.usps.com) by clicking on *Buy Stamps & Shop*. Then they should prepare their own covers by affixing new stamps to the upper-right corner of envelopes or postcards

of their choice, and address those envelopes, postcards, or postal stationery items to themselves or others. (Postage must equal the current First-Class Mail® rate.) For sturdiness, include a card of postcard thickness in each cover (envelopes only) submitted, and tuck in the flap. Place the cover in a larger envelope addressed to:

NAME OF ISSUE  
POSTMASTER  
CITY STATE ZIP CODE (FOLLOWED BY -9991)

Covers submitted for first day of issue postmarks may include additional uncanceled stamps only if the uncanceled stamps were issued before the first day of issue of the new stamps or postal stationery items. All orders must be postmarked on or before the deadline indicated in the "2007 Stamps and Postal Stationery" announcement on pages [52-54](#).

INFORMATION FULFILLMENT  
DEPT 6270  
US POSTAL SERVICE  
PO BOX 219014  
KANSAS CITY MO 64121-9014

— Stamp Services,  
Government Relations, 7-19-07

## 2007 Stamps and Postal Stationery

This schedule is subject to change.

Updated Announcement 07-E (July 2007)

This is a periodic announcement of new stamps and postal stationery items being issued during the calendar year. For additional information on stamps and stamp products, visit The Postal Store® Web site at [www.usps.com](http://www.usps.com).

	ISSUE	FIRST DAY OF ISSUE	FIRST DAY CITY/STATE	FORMAT	DEADLINE
1 P	39¢ Ella Fitzgerald (Black Heritage)	Jan 10	New York, NY 10199	PSA pane of 20 (C)	Feb 9
1	39¢ Oklahoma Statehood	Jan 11	Oklahoma City, OK 73125	PSA pane of 20 (C)	Feb 10
1 DCP	39¢ With Love and Kisses	Jan 13	Hershey, PA 17033	PSA booklet of 20 (S)	Feb 12
	84¢ International Polar Year Souvenir Sheet	Feb 21	Fairbanks, AK 99709	Souvenir sheet of 2 (International rate)	Mar 23
1 P	39¢ Henry W. Longfellow (Literary Arts)	Mar 15	New York, NY 10199 (Mega stamp show)	PSA pane of 20 (C)	Apr 14
1	1¢ Tiffany Lamp	Mar 16	New York, NY 10199 (Mega stamp show)	PSA pane of 20 (D)	Apr 15
1	3¢ Silver Coffee Pot	Mar 16	New York, NY 10199 (Mega stamp show)	PSA pane of 20 (D)	Apr 15
DCP	Forever (Liberty Bell)	Apr 12	Philadelphia, PA 19104	PSA double-sided book of 20 PSA vending booklet ATM sheetlet of 18 (D)	May 12
	American Flag (Non-denominated)	Apr 12	Washington, DC 20066	PSA pane of 20 Gummed pane of 100 PSA coil of 100 Gummed coil of 100 PSA coil of 10,000 Gummed coil of 10,000 Gummed coil of 3000 (D)	May 12

	ISSUE	FIRST DAY OF ISSUE	FIRST DAY CITY/STATE	FORMAT	DEADLINE
	\$4.60 Air Force One (Priority Mail Envelope)	May 6	Kansas City, MO 64108	Prestamped Priority Mail® envelope	Jun 5
	\$16.25 Marine One (Express Mail Envelope)	May 6	Kansas City, MO 64108	Prestamped Express Mail® envelope	Jun 5
DCP	41¢ Settlement of Jamestown	May 11	Jamestown, VA 23081	PSA pane of 20 (C)	Jun 10
P	26¢ Florida Panther	May 12	Washington, DC 20066	PSA pane of 20 PSA conv. book of 10 PSA coil of 100 Gummed pane of 100 (D)	Jun 11
	41¢ Horses	May 12	Washington, DC 20066	Stamped envelope #10 Stamped envelope #10W Stamped envelope #9 Stamped envelope #9W Stamped envelope #6 3/4 Stamped envelope #6 3/4W	Jun 11
	26¢ Pineapple	May 12	Washington, DC 20066	Stamped card single Stamped card sheet Stamped card banded Stamped card (reply)	Jun 11
	41¢ Official Mail	May 12	Washington, DC 20066	Stamped envelope #10	Jun 11
1	2¢ Navajo Jewelry	May 12	Washington, DC 20066	PSA pane of 20 (D)	Jun 11
	17¢ Big Horn Sheep	May 14	Washington, DC 20066	PSA pane of 20 (D)	Jun 13
	17¢ Big Horn Sheep	May 21	Washington, DC 20066	PSA coil of 100 (D)	Jun 20
DCP	41¢ Star Wars	May 25	Los Angeles, CA 90052	PSA pane of 15 (C)	Jun 24
P	90¢ Hagatna Bay, Guam (International letter rate)	Jun 1	Barrigada, GU 96913	PSA pane of 20 (D)	Jul 1
	69¢ Okefenokee Swamp, GA and FL (International Canada and Mexico letter rate)	Jun 1	McLean, VA 22101 (NAPEX show)	PSA pane of 20 (D)	Jul 1
	58¢ Margaret Chase Smith (Distinguished Americans)	Jun 13	Washington, DC 20066	PSA pane of 20 (D)	Jul 13
	75¢ Harriet Beecher Stowe (Distinguished Americans)	Jun 13	Washington, DC 20066	PSA pane of 20 (D)	Jul 13
	\$4.60 Air Force One (Priority Mail)	Jun 13	Washington, DC 20066	PSA pane of 20 (D)	Jul 13
	\$16.25 Marine One (Express Mail)	Jun 13	Washington, DC 20066	PSA pane of 20 (D)	Jul 13
DCP	41¢ Pacific Lighthouses	Jun 21	Westport, WA 98595	PSA pane of 20 (C) (5 designs)	Jul 21
	41¢ Official Mail	Jun 25	Kansas City, MO 64108	Gummed coil of 100	Jul 25
DCP	41¢ Hearts (1 oz)	Jun 27	Washington, DC 20066	PSA single-sided convertible booklet of 20 (C)	Jul 27
DCP	58¢ Hearts (2 oz)	Jun 27	Washington, DC 20066	PSA pane of 20 (C)	Jul 27
DCP	41¢ Pollination	Jun 29	Washington, DC 20066	PSA double-sided booklet of 20 (C) (4 designs)	Jul 29
1	Patriotic Banner (Standard Presort)	Jul 4	Washington, DC 20066	PSA coil of 3,000 PSA coil of 10,000	Aug 3
1	4¢ American Design Chippendale Chair	Jul 19	Washington, DC 20066	Gummed coil of 10,000	Aug 18
P	41¢ Marvel Super Heroes	Jul 26	San Diego, CA 92199	PSA pane of 20 (C) (20 designs)	Aug 25
DCP	41¢ Vintage Mahogany Speedboats	Aug 4	Clayton, NY 13624	PSA pane of 12 (C) (4 designs)	Sep 3
N	41¢ Purple Heart	Aug 7	Washington, DC 20066	PSA pane of 20 (C)	Sep 6
	41¢ Louis Comfort Tiffany (American Treasures)	Aug 9	Portland, OR (APS stamp show) 97208	PSA double-sided booklet of 20 (C)	Sep 8
	41¢ Beautiful Blooms	Aug 10	Portland, OR (APS stamp show) 97208	PSA double-sided book of 20 PSA coil of 100 (D)	Sep 9
C	41¢ American Flag	Aug 15	Washington, DC 20066	PSA double-sided book of 20 PSA book of 10 PSA coil of 100 PSA coil of 3000 PSA coil of 10,000 (D)	Sep 14

	ISSUE	FIRST DAY OF ISSUE	FIRST DAY CITY/STATE	FORMAT	DEADLINE
P DCP	41¢ Art of Disney: Magic	Aug 16	Orlando, FL 32862	PSA pane of 20 (C) (4 designs)	Sep 15
DCP C	41¢ James Stewart (Legends of Hollywood)	Aug 17	Universal City, CA 91608	PSA pane of 20 (C)	Sep 16
	41¢ Celebrate!	Aug 17	Stamford, CT 06907 (Americover stamp show)	PSA pane of 20 (S)	Sep 16
	41¢ Nature of America: Alpine Tundra	Aug 28	Estes Park, CO 80517	PSA pane of 10 (C) (10 designs)	Sep 27
	41¢ Gerald R. Ford	Aug 31	Grand Rapids, MI 49501 Rancho Mirage, CA 92270	PSA pane of 20 (C)	Sep 30
	41¢ Jury Duty	Sep 12	New York, NY 10199	PSA pane of 20 (C)	Oct 12
C	41¢ Mendez v. Westminster School District	Sep 14	Santa Ana, CA 92711	PSA pane of 20 (C)	Oct 14
	41¢ Eid	Sep 28	Washington, DC 20066	PSA pane of 20 (S)	Oct 28
DCP	41¢ Polar Lights	Oct 1	Washington, DC 20066	PSA pane of 20 (C) (2 designs)	Oct 31
DCP P C	41¢ Star Wars Winner (Yoda)	Oct	TBD	PSA pane of 20 (C)	#VALUE!
DCP	41¢ Holiday Knits	Oct 25	New York, NY 10199 (Mega stamp show)	PSA booklet of 20 (S) PSA pane of 20 PSA vending booklet ATM booklet of 18 (4 designs)	Nov 24
	41¢ Christmas: Luini's Madonna of the Carnation	Oct 25	New York, NY 10199 (Mega stamp show)	PSA double-sided booklet of 20 (C)	Nov 24
	41¢ Hanukkah	Oct 26	New York, NY 10199 (Mega stamp show)	PSA pane of 20 (S)	Nov 25
	41¢ Kwanzaa	Oct 26	New York, NY 10199 (Mega stamp show)	PSA pane of 20 (S)	Nov 25

**Note Descriptions**

C: Change in previously announced date, site, and/or rate

DCP: Digital Color Postmark

N: New issue

P: Pictorial first day postmark

1: Customers must affix additional postage to bring total postage to at least the minimum First-Class Mail® rate for an envelope or stamped card, depending on which is used. Also, the cost for a stamped envelope is the value of the postage plus 8 cents, and the cost for a stamped card is the value of the postage plus 2 cents.

2: Issued to kick off National Stamp Collecting Month.

## Pictorial Postmarks Announcement

As a community service, the Postal Service™ offers pictorial postmarks to commemorate local events celebrated in communities throughout the nation. A list of events for which pictorial postmarks are authorized appears below. If available, the sponsor of the pictorial postmark appears in italics under the date. Also provided are illustrations of those postmarks.

People attending these local events may obtain the postmark in person at the temporary Post Office™ station established there. Those who cannot attend the event but who wish to obtain the postmark may submit a mail order request. Pictorial postmarks are available only for the dates indicated, and *requests must be postmarked no later than 30 days following the requested pictorial postmark date.*

All requests must include a stamped envelope or postcard bearing at least the minimum First-Class Mail® postage. Items submitted for postmark may not include

postage issued after the date of the requested postmark. Such items will be returned unserved.

Customers wishing to obtain a postmark should affix stamps to any envelope or postcard of their choice, address the envelope or postcard to themselves or others, insert a card of postcard thickness in envelopes for sturdiness, and tuck in the flap. Place the envelope or postcard in a larger envelope and address it to: PICTORIAL POSTMARKS, followed by the NAME OF THE STATION, ADDRESS, CITY, STATE, ZIP+4® CODE, exactly as listed below (using all capitals and no punctuation, except the hyphen in the ZIP+4 code).

Customers can also send stamped envelopes and postcards without addresses for postmark, as long as they supply a larger envelope with adequate postage and their return address. After applying the pictorial postmark, the Postal Service returns the items (with or without addresses) under addressed protective cover.

The following pictorial postmark has been extended for 30 days:



June 10, 2007

*U.S. Postal Service*

50TH ANNIVERSARY NATIONAL PUERTO RICAN DAY PARADE STATION  
SPECIAL EVENTS JAF BLDG  
421 EIGHTH AVE RM 2029B  
NEW YORK NY 10199-9998



June 14-16, 2007

*U.S. Postal Service*

EBAY LIVE STATION  
POSTMASTER  
PO BOX 553763  
BOSTON MA 02205-3763

The following pictorial postmark has been extended for 60 days:



June 2, 2007

*Martinsburg Area Community Betterment*

150TH ANNIVERSARY STATION  
POSTMASTER  
208 E JEFFERSON ST  
MARTINSBURG MO 65264-9998

The following pictorial postmark has been extended for 90 days:

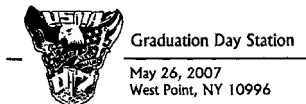

May 26, 2007

*United States Military Academy*

GRADUATION DAY STATION  
POSTMASTER  
PO BOX 9998  
WEST POINT NY 10996-9998





June 22, 2007

*U.S. Fish and Wildlife and Bass Pro Shops*

DUCK STAMP STATION  
POSTMASTER  
PO BOX 9998  
BOSSIER CITY LA 71112-9998

*U.S. Fish and Wildlife and Bass Pro Shops*

DUCK STAMP STATION  
POSTMASTER  
PO BOX 9998  
CINCINNATI OH 45240-9998

*U.S. Fish and Wildlife and Bass Pro Shops*

DUCK STAMP STATION  
POSTMASTER  
PO BOX 9998  
CLARKSVILLE IN 47129-9998

*U.S. Fish and Wildlife and Bass Pro Shops*

DUCK STAMP STATION  
POSTMASTER  
PO BOX 9998  
FT MYERS FL 33913-9998

*U.S. Fish and Wildlife and Bass Pro Shops*

DUCK STAMP STATION  
POSTMASTER  
PO BOX 9998  
GRAPEVINE TX 76051-9998

*U.S. Fish and Wildlife and Bass Pro Shops*

DUCK STAMP STATION  
POSTMASTER  
PO BOX 9998  
HANOVER MD 21076-9998

*U.S. Fish and Wildlife and Bass Pro Shops*

DUCK STAMP STATION  
POSTMASTER  
PO BOX 9998  
KATY TX 77494-9998

*U.S. Fish and Wildlife and Bass Pro Shops*

DUCK STAMP STATION  
POSTMASTER  
PO BOX 9998  
PEARL MS 39208-9998

*U.S. Fish and Wildlife and Bass Pro Shops*

DUCK STAMP STATION  
POSTMASTER  
PO BOX 9998  
SAN ANTONIO TX 78284-9998

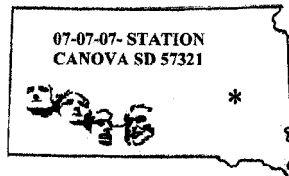

July 7, 2007

*U.S. Postal Service*

07 07 07 STATION  
POSTMASTER  
PO BOX 9998  
CANOVA SD 57321-9998

*U.S. Postal Service*

07 07 07 STATION  
POSTMASTER  
PO BOX 9998  
CARTHAGE SD 57323-9998

*U.S. Postal Service*

07 07 07 STATION  
POSTMASTER  
PO BOX 9998  
HITCHCOCK SD 57348-9998

*U.S. Postal Service*

07 07 07 STATION  
POSTMASTER  
PO BOX 9998  
PARKSTON SD 57366-9998

*U.S. Postal Service*

07 07 07 STATION  
POSTMASTER  
PO BOX 9998  
REDFIELD SD 57469-9998

*U.S. Postal Service*

07 07 07 STATION  
POSTMASTER  
PO BOX 9998  
REVILLO SD 57259-9998

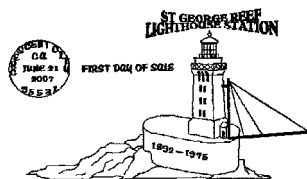

June 21, 2007

*St George Reef Lighthouse Preservation Society*

ST GEORGE REEF LIGHTHOUSE  
FIRST DAY OF SALE STATION  
POSTMASTER  
751 SECOND ST  
CRESCENT CITY CA 95531-9998

**Elida Station**  
Elida, NM 88116

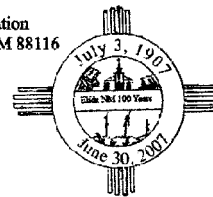

June 30, 2007

*Town of Elida*  
ELIDA STATION  
POSTMASTER  
PO BOX 9998  
ELIDA NM 88116-9998



June 28-July 1, 2007

*U.S. Postal Service*

COIN AND CURRENCY STATION  
MANAGER MOWS  
900 E FAYETTE ST  
BALTIMORE MD 21233-9715



June 30, 2007

*U.S. Postal Service*  
STAR WARS STATION  
POSTMASTER  
PO BOX 9998  
SLOATSBURG NY 10974-9998



June 30, 2007

*North American Pollinator Protection Organization*

POLLINATION STATION  
POSTMASTER  
645 VERMONT ST  
LAWRENCE KS 66044-9998

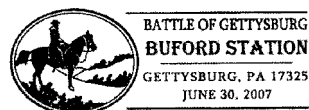

June 30, 2007

*Civil War Roundtable*  
BATTLE OF GETTYSBURG BUFORD  
STATION  
POSTMASTER  
PO BOX 9998  
GETTYSBURG PA 17325-9998



PITTSFORD DAY  
STATION  
JULY 1, 2007  
PITTSFORD, VT  
05763

July 1, 2007

Town of Pittsford Recreation Dept.  
PITTSFORD DAY STATION  
OIC POSTMASTER  
853 ARCH ST  
PITTSFORD VT 05763-9998

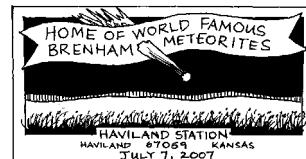

July 7, 2007

U.S. Postal Service  
HAVILAND STATION  
POSTMASTER  
PO BOX 9998  
HAVILAND KS 67059-9998



July 1-4, 2007

Civil War Roundtable  
BATTLE OF GETTYSBURG  
ANNIVERSARY STATION  
POSTMASTER  
PO BOX 9998  
GETTYSBURG PA 17325-9998



July 8, 2007

Utica Boilermaker Road Race  
Committee  
30TH ANNIVERSARY STATION  
POSTMASTER  
100 PITCHER ST  
UTICA NY 13504-9998

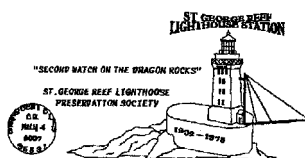

July 4, 2007

St George Reef Lighthouse  
Preservation Society  
ST GEORGE REEF LIGHTHOUSE  
STATION  
POSTMASTER  
751 SECOND ST  
CRESCENT CITY CA 95531-9998



July 13, 2007

Chicago County Historical Society  
KARL OSKAR DAYS CELEBRATION  
STATION  
POSTMASTER  
PO BOX 9998  
LINDSTROM MN 55045-9998

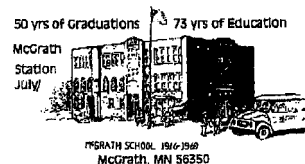

July 6, 2007

McGrath All School Reunion  
Committee  
MCGRATH STATION  
POSTMASTER  
PO BOX 9998  
MCGRATH MN 56350-9998



July 14, 2007

U.S. Postal Service  
PEACE GARDEN STATION  
POSTMASTER  
100 PEACE GARDEN AVE E  
DUNSEITH ND 58329-9998



July 7, 2007

Utica Boilermaker Road Race  
Committee  
BOILERMAKER RUN STATION  
POSTMASTER  
100 PITCHER ST  
UTICA NY 13504-9998



July 14, 2007

Wyanet Historical Society  
LIFT BRIDGE STATION  
POSTMASTER  
PO BOX 9998  
WYANET IL 61379-9998



July 7, 2007

First Nauvoo Restoration Committee  
NAUVOO PAGEANT STATION  
POSTMASTER  
55 N BARNETT ST  
NAUVOO IL 62354-9998



July 15, 2007

Wasilla-Knik Museum Society  
CELEBRATION STATION  
POSTMASTER  
401 N MAIN ST  
WASILLA AK 99654-9998



July 7, 2007

U.S. Postal Service  
PUCKETT FEST STATION  
POSTMASTER  
1086 HWY 13 N  
PUCKETT MS 39151-9998



July 17, 2007

ERRP  
ERRP STATION  
POSTMASTER  
PO BOX 9998  
NORMAN OK 73069-9998



**Gaylord Alpenfest Station**  
Gaylord, MI 49735  
July 17 - 21, 2007

July 17-21, 2007

Alpenfest Committee  
ALPENFEST STATION  
POSTMASTER  
PO BOX 9998  
GAYLORD MI 49735-9998

**APRIL 3RD**  
**1280077**  
**TOWN OF VIENNA**

Town of Vienna Station  
July 20, 2007 North Bay, NY 13123



July 20, 2007

Town of Vienna Historian  
TOWN OF VIENNA STATION  
POSTMASTER  
2079 STATE RT 49  
NORTH BAY NY 13123-9998



July 18, 2007

Lions Club  
GA MOUNTAIN FAIR STATION  
POSTMASTER  
118 N MAIN ST  
HIAWASSEE GA 30546-9998



**RELAY FOR LIFE**  
**CODY STATION**

July 20, 2007

Cody Area Relay for Life  
RELAY FOR LIFE CODY STATION  
POSTMASTER  
PO BOX 9998  
CODY WY 82414-9998



**SESQUICENTENNIAL**  
**STATION**  
CAPAC MI 48014  
JULY 19 2007

July 19-21, 2007

Capac Sesquicentennial Committee  
SESQUICENTENNIAL STATION  
POSTMASTER  
102 W MILL ST  
CAPAC MI 48014-9998



**Portland, ND 58274**  
**125th Anniversary**  
**Celebration Station**  
July 20, 2007

July 20, 2007

U.S. Postal Service  
125TH ANNIVERSARY  
CELEBRATION STATION  
POSTMASTER  
629 PARK AVE  
PORTLAND ND 58274-9998



July 19-21, 2007

Little Sturgis Rally  
LITTLE STURGIS RALLY STATION  
POSTMASTER  
PO BOX 9998  
STURGIS KY 42459-9998

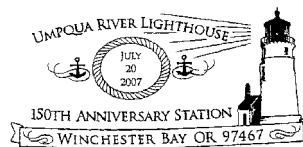

July 20-21, 2007

Winchester Bay Merchant's  
Association  
UMPQUA RIVER LIGHTHOUSE  
150TH ANNIVERSARY STATION  
CPO PHILATELIC SERVICES  
PO BOX 1039  
WINCHESTER BAY OR 97467-9737

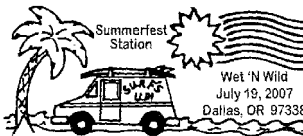

July 19-21, 2007

Dallas Chamber of Commerce  
SUMMERFEST STATION  
POSTMASTER PHILATELIC SVCS  
768 SW CHURCH ST  
DALLAS OR 97338-9998



July 20-22, 2007

Yarmouth Chamber of Commerce  
YARMOUTH CLAM FESTIVAL  
STATION  
POSTMASTER  
36 FOREST FALLS DR  
YARMOUTH ME 04096-9998



July 20, 2007

Moravian Book Shop  
FINAL PARTY STATION  
POSTMASTER  
535 WOOD ST  
BETHLEHEM PA 18109-8900

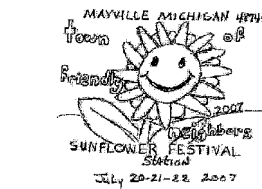

July 20-22, 2007

Sunflower Festival Committee  
SUNFLOWER FESTIVAL STATION  
POSTMASTER  
PO BOX 9998  
MAYVILLE MI 48744-9998



**City of Fairview**  
**Centennial Celebration Station**  
Fairview, MO 64844  
July 20, 2007

July 20, 2007

Fairview Centennial Committee  
FAIRVIEW CENTENNIAL  
CELEBRATION STATION  
POSTMASTER  
101 W MAIN ST  
FAIRVIEW MO 64842-9998



July 20-27, 2007

U.S. Postal Service  
NESHOPA COUNTY FAIR STATION  
POSTMASTER  
1 GOVERNMENT ST  
PHILADELPHIA MS 39350-9998



*Always Changing...  
But Always the Same!*  
**Woodhull Station**  
61490  
JULY 21, 2007

July 21, 2007  
**Woodhull Sesquicentennial**  
WOODHULL STATION  
POSTMASTER  
PO BOX 9998  
WOODHULL IL 61490-9998



*40 years of Beauty,  
Charm & Growth*  
**Gallatin MO 64640**  
July 21, 2007

July 21, 2007  
**Lake Viking Association**  
LAKE VIKING 40TH ANNIVERSARY  
STATION  
POSTMASTER  
PO BOX 9998  
GALLATIN MO 64640-9998



July 21, 2007  
**U.S. Postal Service**  
TURTLE DAYS STATION  
POSTMASTER  
113 MAIN ST  
TURTLE LAKE ND 58575-9998



**FORT DELAWARE STATION**  
DELAWARE CITY DE 19706-JULY 21, 2007

July 21, 2007  
**Delaware City Historical Society**  
FORT DELAWARE STATION  
POSTMASTER  
54 CLINTON ST  
DELAWARE CITY DE 19706-9998



July 21, 2007  
**Wildlife Forever**  
WILDLIFE FOREVER STATION  
MANAGER MOW PHILATELIC  
STAMP SHOP  
100 S 1ST ST RM 106  
MINNEAPOLIS MN 55401-9998



Leonard, MI 48367  
July 21, 2007

July 21, 2007  
**Leonard Summer Festival Committee**  
STRAWBERRY FESTIVAL STATION  
POSTMASTER  
22 E ELMWOOD  
LEONARD MI 48367-9998

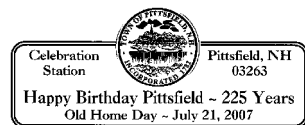

Celebration  
Station  
Happy Birthday Pittsfield - 225 Years  
Old Home Day - July 21, 2007  
Pittsfield, NH 03263

July 21, 2007  
**Pittsfield Old Home Day Committee**  
CELEBRATION STATION  
POSTMASTER  
2 ELM ST  
PITTSFIELD NH 03263-9998



**BLUE RIDGE SUMMIT  
LIBRARY STATION**  
JULY 21, 2007  
BLUE RIDGE SUMMIT  
PENNSYLVANIA 17214

July 21, 2007  
**Blue Ridge Summit Library**  
BLUE RIDGE SUMMIT LIBRARY  
STATION  
POSTMASTER  
PO BOX 9998  
BLUE RIDGE SUMMIT PA 17214-9998



**Danish Days Station**  
Viborg, SD 57070  
July 21, 2007

July 21, 2007  
**U.S. Postal Service**  
DANISH DAYS STATION  
POSTMASTER  
103 S MAIN ST  
VIBORG SD 57070-9998



**MARLETTE COUNTRY  
FAIR DAYS  
STATION**  
JULY 21, 2007  
MARLETTE, MI 48453

July 21, 2007  
**Marlette Country Fair Days  
Committee**  
MARLETTE COUNTRY FAIR DAYS  
STATION  
POSTMASTER  
2984 FENNER ST  
MARLETTE MI 48453-9998



**Town of New Berlin**  
1807 2007  
**Bicentennial Station**  
South New Berlin, NY 13843  
July 21, 2007

July 21, 2007  
**New Berlin Bicentennial Committee**  
BICENTENNIAL STATION  
POSTMASTER  
PO BOX 9998  
SOUTH NEW BERLIN NY 13843-9998



**Kla Ha Ya Days Station**  
2nd Invitational Chili Cook Off  
International Chili Society  
Washington State Championship  
Snohomish, WA 98290  
July 21, 2007

July 21, 2007  
**Kla Ha Ya Days Committee**  
KLA HA YA DAYS STATION  
POSTMASTER  
1323 AVE D  
SNOHOMISH WA 98290-9998



**SESQUICENTENNIAL CELEBRATION**  
ROTARY PARK STATION  
ABINGDON, IL 61410  
JULY 21, 2007

July 21, 2007  
**U.S. Postal Service**  
SESQUICENTENNIAL ROTARY  
PARK STATION  
POSTMASTER  
PO BOX 9998  
ABINGDON IL 61410-9998



**175 YEARS  
CELEBRATION  
STATION**  
JULY 21, 2007  
1832-2007 CAMDEN, IN 46917

July 21, 2007  
**U.S. Postal Service**  
CELEBRATION STATION  
POSTMASTER  
108 W MAIN ST  
CAMDEN IN 46917-9998

## Edgerton Heritage Days Sta.



July 21, 2007  
Edgerton, Wisconsin 53534

July 21, 2007

U.S. Postal Service  
EDGERTON HERITAGE DAYS  
STATION  
POSTMASTER  
PO BOX 9998  
EDGERTON WI 53534-9998



July 23-28, 2007

U.S.P.S. BWC QWL/EI  
A WHOLE NEW WORLD STATION  
POSTMASTER  
323 W WALNUT ST  
FELICITY OH 45120-9998



July 21-29, 2007

Cheyenne Philatelic Society  
RODEO STATION  
POSTMASTER  
4800 CONVERSE AVE  
CHEYENNE WY 82009-9998

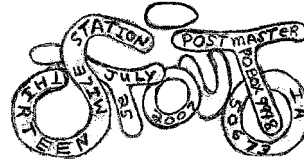

July 25, 2007

City of Stout  
THIRTEEN MILE STATION  
POSTMASTER  
PO BOX 9998  
STOUT IA 50673-9998



COWEN, WY  
COWEN RAILROAD  
FESTIVAL  
JUL 21 2007  
STATION  
26206

July 21-29, 2007

Cowen Historical Railroad Festival  
COWEN STATION  
POSTMASTER  
25 ERBACON RD  
COWEN WY 26206-9998



July 25, 2007

Saratoga Springs NY 12866

July 25-September 3, 2007

Ed Lewi New York State Racing  
Association  
SARATOGA RACE COURSE  
STATION  
POSTMASTER  
245 WASHINGTON ST  
SARATOGA SPRINGS NY 12866-  
9998

## Old Town Hall Museum



Annual Pie Social

Station

July 22 2007

Fifield WI 54524

July 22, 2007

U.S. Postal Service  
OLD TOWN HALL MUSEUM  
ANNUAL PIE SOCIAL STATION  
POSTMASTER  
PO BOX 9998  
FIFIELD WI 54524-9998

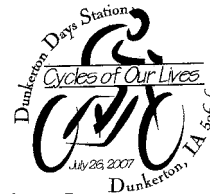

July 26, 2007

City of Dunkerton  
DUNKERTON DAYS STATION  
POSTMASTER  
713 S CANFIELD ST  
DUNKERTON IA 50626-9998



NATIONAL LEAGUE  
OF POSTMASTERS  
CONVENTION  
STATION  
JULY 22, 2007  
LAS VEGAS NV 89109

July 22-26, 2007

The National League of Postmasters  
NATIONAL LEAGUE OF  
POSTMASTERS CONVENTION  
STATION  
POSTMASTER  
PO BOX 9998  
LAS VEGAS NV 89199-9998

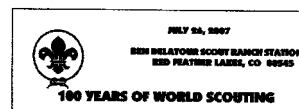

July 26, 2007

Ben Delatour Scout Ranch  
BEN DELATOUR SCOUT RANCH  
STATION  
POSTMASTER  
PO BOX 9998  
RED FEATHER LAKES CO 80545-  
9998



July 23, 2007

Lake Country Horseshoe Pitchers  
Association  
HORSESHOE STATION  
POSTMASTER  
PO BOX 9998  
GENE AUTRY OK 73436-9998

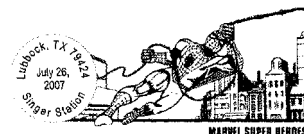

July 26, 2007

U.S. Postal Service  
MARVEL SUPER HEROES SINGER  
STATION  
POSTMASTER  
4901 S LOOP 289  
LUBBOCK TX 79424-9998



July 23-27, 2007

National Speleological Society  
CONVENTION STATION  
POSTMASTER  
PO BOX 9998  
MARENGO IN 47140-9998



PORT JERVIS, NEW YORK  
WHERE THE RIVERS MEET

Centennial Station

July 26, 2007

Port Jervis, NY 12771

July 26, 2007

U.S. Postal Service  
CENTENNIAL STATION  
POSTMASTER  
PO BOX 9998  
PORT JERVIS NY 12771-9998



July 26-29, 2007  
Triple S Harley-Davidson  
MOUNTAINFEST STATION  
MORGANTOWN  
POSTMASTER  
PO BOX 9998  
MORGANTOWN WV 26508-9998

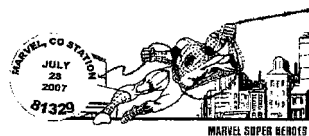

July 28, 2007  
U.S. Postal Service  
MARVEL COLORADO STATION  
POSTMASTER  
10383 CO RT 100  
MARVEL CO 81329-9998



July 26-29, 2007  
Farmers Festival Committee  
FARMERS FESTIVAL POSTAL  
STATION  
POSTMASTER  
PO BOX 9998  
PIGEON MI 48755-9998



July 28, 2007  
Wilson Chamber of Commerce  
47TH AFTER HARVEST CZECH  
FESTIVAL STATION  
POSTMASTER  
PO BOX 9998  
WILSON KS 67490-9998



July 27-28, 2007  
Madison County Gravity Fest  
Committee  
GRAVITY STATION  
POSTMASTER  
6188 VALLEY MILLS RD  
MUNNYSVILLE NY 13409-9998

Celebrating 100 Years of Rural Free Delivery  
At Clifton Station, VA July 28, 2007



July 28, 2007  
U.S. Postal Service  
CELEBRATING 100 YEARS OF  
RURAL FREE DELIVERY AT  
CLIFTON STATION  
POSTMASTER  
PO BOX 9998  
CLIFTON VA 20124-9998

Lamoille County Field Days Station  
July 27, 2007  
Johnson, Vt. 05656



July 27-29, 2007  
Lamoille County Field Days  
LAMOILLE COUNTY FIELD DAYS  
STATION  
POSTMASTER  
PO BOX 9998  
JOHNSON VT 05656-9998

River Hills Antique Tractor Club  
5th Annual Adventure Station



July 28, 2007  
River Hills Antique Tractor Club  
RIVER HILLS ANTIQUE TRACTOR  
CLUB 5TH ANNUAL ADVENTURE  
STATION  
POSTMASTER  
20 E STE MARIE ST  
PERRYVILLE MO 63775-9998



July 27-30, 2007  
U.S. Postal Service  
WORLD SERIES STATION  
POSTMASTER  
7550 AIRWAYS BLVD  
SOUTHAVEN MS 38671-9998



July 28, 2007  
Friendship Days Committee  
BICENTENNIAL STATION  
POSTMASTER  
71 HARBOR RD  
FRIENDSHIP ME 04547-9998



July 28, 2007  
U.S. Postal Service  
SWEET DREAMS STATION  
POSTMASTER  
PO BOX 9998  
STUARTS DRAFT VA 24477-9998

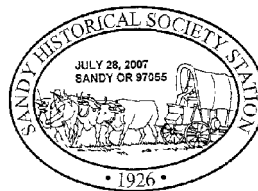

July 28, 2007  
Sandy Historical Society  
SANDY HISTORICAL SOCIETY  
STATION  
POSTMASTER PHILATELIC SVCS  
PO BOX 9998  
SANDY OR 97055-9998



July 28, 2007  
Rocky Hill Historical Society  
ROCKY HILL STATION  
POSTMASTER  
PO BOX 9998  
ROCKY HILL KY 42163-9998



July 28, 2007  
Dayton Stamp Club  
VECTREN DAYTON AIR SHOW  
STATION  
POSTMASTER  
1111 E 5TH ST  
DAYTON OH 45401-9998





July 28, 2007

*Jamaica Old Home Day Committee*  
JAMAICA OLD HOME DAY 2007  
STATION  
POSTMASTER  
3912 VT RT 30  
JAMAICA VT 05343-9998



July 29, 2007

*Ironclad Authentics*  
IRON MAN STATION  
POSTMASTER  
PO BOX 9998  
COOPERSTOWN NY 13326-9998



July 28, 2007

*Village of Sturtevant*  
CENTENNIAL STATION  
POSTMASTER  
2849 WISCONSIN ST  
STURTEVANT WI 53177-9998



July 29, 2007

*National Baseball Hall of Fame and Museum*  
INDUCTION DAY STATION  
POSTMASTER  
PO BOX 9998  
COOPERSTOWN NY 13326-9998

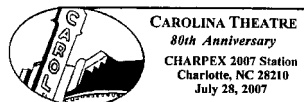

July 28-29, 2007

*Charlotte Philatelic Society*  
CHARPEX 2007 STATION  
POSTMASTER  
2901 SCOTT FUTRELL DR  
CHARLOTTE NC 28228-9998



July 29, 2007

*Ironclad Authentics*  
LEGENDS STATION  
POSTMASTER  
PO BOX 9998  
COOPERSTOWN NY 13326-9998



July 28-29, 2007

*Nevada Stamp Study Society*  
GREATER RENO STAMP AND  
COVER SHOW STATION  
POSTMASTER  
2000 VASSAR ST  
RENO NV 89501-9998



July 29, 2007

*Allstate 400*  
ALLSTATE 400 AT THE BRICKYARD  
STATION  
POSTMASTER  
125 W SOUTH ST  
INDIANAPOLIS IN 46206-9998



July 28-29, 2007

*Dayton Stamp Club*  
VECTREN DAYTON AIR SHOW  
STATION  
POSTMASTER  
1111 E 5TH ST  
DAYTON OH 45401-9998



July 31, 2007

*U.S. Postal Service*  
STAR WARS STATION  
POSTMASTER  
PO BOX 9998  
FORT MCKAVETT TX 76841-9998

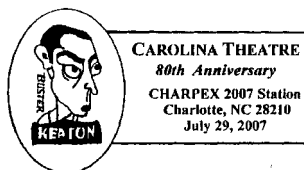

July 28-29, 2007

*Charlotte Philatelic Society*  
CHARPEX 2007 STATION  
POSTMASTER  
2901 SCOTT FUTRELL DR  
CHARLOTTE NC 28228-9998

— Stamp Services,  
Government Relations, 7-19-07

## How to Order the First Day of Issue Digital Color or Traditional Postmarks

Customers have 60 days to obtain the first day of issue postmark by mail. They may purchase new stamps at their local Post Office™, by telephone at 800-STAMP-24, and at The Postal Store® Web site at [www.usps.com/shop](http://www.usps.com/shop).

Customers may submit #6 or #10 covers constructed of paper rated as "laser safe." The Postal Service™ recommends 80-pound Accent Opaque, acid-free envelopes, 9/16" side seams with no glue on the flap. There is a minimum of 10 covers at 50 cents per postmark required at the time of servicing. You may submit a check, money order, or credit card for payment. Two test envelopes must be included. For covers with graphics or lettering, please note the maximum size of all digital color postmarks is 2" high x 4" long. The Postal Service reserves the

right not to accept hand painted and other cachets that are not compatible with our digital color postmark. The Postal Service also reserves the right to substitute traditional black rubber postmarks if use of non-specified envelopes results in poor image quality or damage to equipment.

After applying the first day of issue postmark, the Postal Service will return the envelopes through the mail. There is no charge for the postmark. All orders must be postmarked within 60 days of the first day of issue date.

They should affix the stamps to envelopes of their choice, address the envelopes (to themselves or others), and place them in a larger envelope addressed to the following address:



### Star Wars Commemorative Sheet

POSTMASTER  
7001 S CENTRAL AVE  
LOS ANGELES CA 90052-9998

Available through July 25, 2007



### Star Wars Commemorative Sheet

POSTMASTER  
7001 S CENTRAL AVE  
LOS ANGELES CA 90052-9998

Available through July 25, 2007

— Stamp Services, Government Relations, 7-19-07

## Postal Inspection Service

### Revised Standards for Mail Deposit

To increase security of the mail, the Postal Service™ is revising standards for depositing mail bearing postage stamps as postage.

Currently, all Priority Mail®, International Mail, and APO/FPO mail items bearing only postage stamps as postage and weighing 16 ounces or more must be presented to an employee at a Post Office™ or may be picked up by a mail carrier during a delivery stop or during a scheduled stop made to collect other mail not subject to a pickup fee.

As of July 30, 2007, the following procedures take effect:

- All mail bearing postage stamps as postage and weighing more than 13 ounces must be presented to an employee at a Postal Service retail service counter for acceptance. This mail may not be deposited in collection boxes or lobby drops.
- Carriers will no longer pick up any mail weighing more than 13 ounces bearing only postage stamps

as postage from customers, customer's mailboxes, or at a business' outgoing mail collection point.

To ensure that this message is communicated to our customers, postmasters and station managers should provide copies of the attached letter (see page [64](#)) to carriers and collectors for distribution to customers.

— Office of National Preparedness,  
U.S. Postal Inspection Service, 7-19-07



Attention Postal Customer

Due to heightened security, the Postal Service™ is revising standards for depositing mail bearing only postage stamps as postage. Currently, all Priority Mail, International Mail, and APO/FPO mail bearing only postage stamps as postage and weighing 16 ounces or more may be:

- Presented to an employee at a Post Office™.
- Picked up by a mail carrier during a delivery stop or during a scheduled stop made to collect other mail not subject to a pickup fee.

Effective July 30, 2007:

- All mail bearing only postage stamps as postage and weighing more than 13 ounces must be presented to an employee at a Postal Service retail service counter for acceptance. This mail may not be deposited in collection boxes or lobby drops.
- Carriers will no longer pick up any mail weighing more than 13 ounces bearing only postage stamps as postage from customer mailboxes or at a business' outgoing mail collection point.
- Mail bearing only postage stamps as postage and weighing more than 13 ounces that is not presented to an employee at a Postal Service retail service counter will be returned to the customer.

If you have any additional questions, please call 800-ASK-USPS or contact your local postmaster.

## Supply Management

### If You Need Nitrile, Medical Grade Examination Gloves, Then OfficeMax Is Your Source

OfficeMax Government Solutions is your source for AMMEX nitrile, medical grade examination gloves. According to the Food and Drug Administration (FDA), these gloves are rated for use by anyone coming in contact with blood-borne pathogens. These gloves offer more protection than industrial grade nitrile gloves. The gloves are powder and latex-free with micro-roughened texture for reliable wet or dry grip. They may be purchased from the OfficeMax eBuy catalog in four sizes: small, medium, large, and extra-large. Each size is packaged in a box of 100 pairs, and the price is \$5.15 for each box.

Use the following item numbers to order the AMMEX nitrile gloves:

Size	OfficeMax Item Number
Small	W3N421 or P360
Medium	W3N441 or P361
Large	W3N461 or P362
Extra-Large	W3N481 or P363

These medical grade nitrile gloves have been approved by the Postal Service™ medical director, Headquarters Safety, and the Office of Emergency Preparedness for use by those in direct contact with the mail and office staff responsible for sorting and opening office mail.

— Office Products & Utilities CMC,  
Supply Management, 7-19-07

### Sony Digital Passport Camera Systems and Media

The Postal Service™ has negotiated a contract with Sony for its UPX-C200/20 digital passport camera system at over 50 percent off retail pricing. The contract also includes digital media at additional savings.

The Sony UPX-C200/20 digital passport photo system offers wireless connectivity, which means no cables or docking station. The camera system allows operators to frame photos that meet U.S. Department of State (DOS) requirements. Three Sony photo printers can run simultaneously. This will help reduce waiting time for customers at the busiest passport acceptance sites.

The enactment of the Western Hemisphere Travel Initiative mandated by Congress under the Intelligence Reform and Terrorism Prevention Act of 2004 has led to greater demand for U.S. passports.

Postal Service passport acceptance sites reported year-to-date photo revenue at \$45.58 million. This is a 74.6 percent increase over the \$26.1 million for the same period last year. The increase is a clear indication that the Postal Service is doing an outstanding job of meeting the public's need.

There remains an opportunity to provide greater customer convenience while generating new Postal Service revenue. Several hundred Postal Service sites have the potential to gain DOS approval to provide passport photo services. Unfortunately, they have not purchased the camera equipment necessary to meet DOS requirements.

If you are interested in adding passport photo services to your facility or are considering upgrading your current passport camera equipment, consider the UPX-C200/20 from Sony.

For additional information and ordering instructions, see Material Logistics Bulletin MLB-CO-06-006, *Availability of Sony Digital Passport Cameras and Media*, which is available at [http://blue.usps.gov/purchase/\\_doc/ops\\_mlb06-006.doc](http://blue.usps.gov/purchase/_doc/ops_mlb06-006.doc). Additional ordering information is also available on the Marketing Web site at <http://blue.usps.gov/marketing/retail/passportphotos.htm>.

— Office Products & Utilities CMC,  
Supply Management, 7-19-07

# Add Your Personal Touch



Send gifts with  
**DECORATIVE**  
shipping supplies



usps.com

# Postal Bulletin 2007 Semiannual Index

## January – June 2007

### PB 22197 – 22209

The following articles are updated regularly in the *Postal Bulletin* and are not listed in the index: 800 Number Available to Verify Canadian Money Orders; Counterfeit Canadian Money Order Forms; Invalid Express Mail Corporate Account Numbers; Mail Alert; Missing, Lost, or Stolen Canadian Money Order Forms; Missing, Lost, or Stolen U.S. Money Order Forms; Overseas Military Mail; Pictorial Postmarks Announcement; Special Cancellation Die Hubs; and Verifying U.S. Postal Service Money Orders.

## – A –

### ADMINISTRATIVE SUPPORT MANUAL

Chapter 8, Information Resources ( <i>ASM Revision</i> ) . . . . .	22208 (06-07-07)
Enterprise Information Repository Changes ( <i>ASM Revision</i> ) . . . . .	22199 (02-01-07)
Maintenance Operating Plan ( <i>ASM Revision</i> ) . . . . .	22203 (03-29-07)
Section 213.6, Exceptions ( <i>ASM Revision</i> ) . . . . .	22208 (06-07-07)

### AWARDS

2007 U.S. Postal Service National Awards Program for Diversity Achievement . . . . .	22206 (05-10-07)
Facility Earns VPP Star Despite Tragedy ( <i>USPSNews@Work</i> ) . . . . .	22208 (06-07-07)
Oklahoma District's Maintenance Chief Wins Award ( <i>USPS News@Work</i> ) . . . . .	22206 (05-10-07)
San Francisco International Service Center Achieves Worldwide Recognition ( <i>USPSNews@Work</i> ) . . . . .	22201 (03-01-07)
The Green Team: Providence Facility Earns EPA Honor ( <i>USPS News@Work</i> ) . . . . .	22202 (03-15-07)
USPS Rated "Most Trusted" Agency ( <i>USPSNews@Work</i> ) . . . . .	22201 (03-01-07)
USPS Selected Employer of the Year: Postal Service Employee Also Recognized ( <i>USPS News@Work</i> ) . . . . .	22207 (05-24-07)

## – B –

### BIRD STAMPS

Migratory Bird Hunting and Conservation Stamp ( <i>Stamp Announcement 07-22</i> ) . . . . .	22207 (05-24-07)
Migratory Bird Stamp Destruction ( <i>Reminder</i> ) . . . . .	22205 (04-26-07)

## – C –

### CHILD ALERT PROGRAM

Bringing Home the Children: Program to Find Missing Children Improves ( <i>USPS News@Work</i> ) . . . . .	22207 (05-24-07)
Missing Children Posters . . . . .	22198 (01-18-07)
Missing Children Posters . . . . .	22200 (02-15-07)
Missing Children Posters . . . . .	22202 (03-15-07)
Missing Children Posters . . . . .	22204 (04-12-07)
Missing Children Posters . . . . .	22206 (05-10-07)
Missing Children Posters . . . . .	22208 (06-07-07)

### CUSTOMER RELATIONS

#### See also Publicity Kits, Retail, and Stamps by Mail.

\$1 Billion Served: Automated Postal Centers Top Revenue Milestone ( <i>USPSNews@Work</i> ) . . . . .	22209 (06-21-07)
Marketing Outreach Articles Available in Spanish ( <i>USPS News@Work</i> ) . . . . .	22203 (03-29-07)
National Consumer Protection Week, February 4–10, 2007 ( <i>Publicity Kit</i> ) . . . . .	22198 (01-18-07)
New Passport Rules Take Effect This Month ( <i>USPSNews@Work</i> ) . . . . .	22198 (01-18-07)
New Postal Law: A message From the Postmaster General ( <i>USPSNews@Work</i> ) . . . . .	22197 (01-04-07)
New Seal for Office of Inspector General ( <i>Notice</i> ) . . . . .	22198 (01-18-07)
No Empty Tummies! 15th Annual Stamp Out Hunger Food Drive Coming Soon ( <i>USPS News@Work</i> ) . . . . .	22205 (04-26-07)
Passport Pending: State Department Grants Temporary Travel Flexibility ( <i>USPSNews@Work</i> ) . . . . .	22209 (06-21-07)
R2-D2 Collects for America: Two Great Forces Team Up for Universal Appeal ( <i>USPS News@Work</i> ) . . . . .	22203 (03-29-07)
RMS Titanic Mail Room Keys Fetch Record Proceeds in U.K. Auction ( <i>USPS News@Work</i> ) . . . . .	22206 (05-10-07)
School Kids Get More Than a Tour at Sacramento Postal Facility ( <i>USPSNews@Work</i> ) . . . . .	22201 (03-01-07)
State Department Adds Employees, Phone Lines to Handle Passport Demand ( <i>USPSNews@Work</i> ) . . . . .	22208 (06-07-07)
TIME Magazine Gets Saturday Delivery Date ( <i>USPSNews@Work</i> ) . . . . .	22198 (01-18-07)
USPS Rated "Most Trusted" Agency ( <i>USPSNews@Work</i> ) . . . . .	22201 (03-01-07)

USPS Says President Is Not Exerting New Authority (*USPSNews@Work*) . . . . . 22198 (01-18-07)

## – D –

### DIRECTIVES

**See also Administrative Support Manual; Domestic Mail Manual; Employee and Labor Relations Manual; Handbooks; International Mail Manual; Management Instructions; Postal Operations Manual; and Publications.**

Directives and Forms Update . . . . . 22197 (01-04-07)  
 Directives and Forms Update . . . . . 22199 (02-01-07)  
 Directives and Forms Update . . . . . 22204 (04-12-07)  
 Directives and Forms Update . . . . . 22206 (05-10-07)  
 Directives and Forms Update . . . . . 22208 (06-07-07)

### DOMESTIC MAIL

**See also Domestic Mail Manual, Labeling Lists, Machinery, and Military Mail.**

Approved Alternative Mail Transport Equipment . . . . . 22208 (06-07-07)  
 Clarification of the Nonmachinable Surcharge for Shrubs, Trees, and Other Nursery Stock (*Notice*) . . . . . 22199 (02-01-07)  
 Customized Postage Is Being Tested on First-Class Mail Presort . . . . . 22207 (05-24-07)  
 Flats Sequencing Contract Awarded: Northrop Grumman to Build New System (*USPS News@Work*) . . . . . 22202 (03-15-07)  
 How to Handle Address Change Service Mail (*Stand-Up Talk*) . . . . . 22200 (02-15-07)  
 Intelligent Mail Barcodes Expand to Flat Mail in May (*USPS News@Work*) . . . . . 22204 (04-12-07)  
 It's All Good! Existing Packaging and New Packaging Get Same Great Service (*USPSNews@Work*) . . . . . 22208 (06-07-07)  
 Mailbox Improvement Week, May 21–27 . . . . . 22206 (05-10-07)  
 Mobile Mail Screening Station . . . . . 22209 (06-21-07)  
 New Look for Priority Mail, Express Mail Starts May (*USPS News@Work*) . . . . . 22206 (05-10-07)  
 New Periodicals Prices Effective Sunday, July 15, 2007 (*Field Information Kit*) . . . . . 22209 (06-21-07)  
 Notice 3-A, Letter-Size Mail Dimensional Standards Template . . . . . 22205 (04-26-07)  
 Premium Forwarding Service Helps Customers and Generates Additional Revenue! . . . . . 22207 (05-24-07)  
 Pricing Change Implementation Update . . . . . 22206 (05-10-07)  
 Priority Mail Open and Distribute (*Field Information Kit*) . . . . . 22198 (01-18-07)  
 Redesigned Parcel Lock Now Available . . . . . 22204 (04-12-07)  
 Re-emphasis of Policy on Corrections to Change-of-Address Orders . . . . . 22204 (04-12-07)  
 Some Sharps Medical Waste Containers No Longer Accepted (*Notice*) . . . . . 22200 (02-15-07)  
 What a Waste — Let's Do Away With UAA (*USPS News@Work*) . . . . . 22205 (04-26-07)

### DOMESTIC MAIL MANUAL

**See also Labeling Lists.**

Authorized Meter Providers (*DMM Revision*) . . . . . 22204 (04-12-07)  
 Bound Printed Matter Flats and Parcels and All Standard Mail: ZIP Code Ranges for Drop Shipment  
 Eligibility (*DMM Revision*) . . . . . 22198 (01-18-07)  
 Customs Forms for Priority Mail To or From ZIP Codes Beginning "969" and ZIP Code 96799 (*DMM Revision*) . . . . . 22209 (06-21-07)  
 Decisions on First-Class Mail and Standard Mail Appeals (*DMM Revision*) . . . . . 22202 (03-15-07)  
 Delivery Confirmation With Standard Mail Not Flat-Machinable Pieces (*DMM Revision*) . . . . . 22204 (04-12-07)  
 Detached Address Labels (*DMM Revision*) . . . . . 22208 (06-07-07)  
 Determining Letter-Size Mailability (*DMM Revision*) . . . . . 22208 (06-07-07)  
 Electronic Verification System (*DMM Revision*) . . . . . 22204 (04-12-07)  
 Expanding the Use of Intelligent Mail Barcodes (*DMM Revision*) . . . . . 22199 (02-01-07)  
 Express Mail Open and Distribute and Priority Mail Open and Distribute (*DMM Revision*) . . . . . 22198 (01-18-07)  
 Facing Identification Marks on Reusable Envelopes (*DMM Revision*) . . . . . 22199 (02-01-07)  
 First-Class Mail Automation Flats — Optional Letter Tray Preparation (*DMM Revision*) . . . . . 22199 (02-01-07)  
 Label Carriers Used With Periodicals Mail (*DMM Revision*) . . . . . 22202 (03-15-07)  
 Labeling Single-Piece Rate Pieces Presented With Presort Mailings (*DMM Correction*) . . . . . 22197 (01-04-07)  
 Labeling Single-Piece Rate Pieces Presented With Presort Mailings (*DMM Revision*) . . . . . 22198 (01-18-07)  
 New Polywrap Standards for Automation-Rate Flat-Size Mail (*DMM Revision*) . . . . . 22198 (01-18-07)  
 New Rates and Preparation Standards for Periodicals Mail (*DMM Clarification*) . . . . . 22204 (04-12-07)  
 New Standards for First-Class Mail and Priority Mail Services (*DMM Revision*) . . . . . 22206 (05-10-07)  
 New Standards for Mailing Adult Fowl (*DMM Revision*) . . . . . 22205 (04-26-07)  
 New Standards for Periodicals Mailing Services (*DMM Revision*) . . . . . 22208 (06-07-07)  
 Products Mailable at Nonprofit Standard Mail Rates (*DMM Revision*) . . . . . 22199 (02-01-07)  
 Realignment of ZIP Codes 448 and 449: Revision to Destination Entry Exhibits (*DMM Revision*) . . . . . 22204 (04-12-07)  
 Special Cancellations (*DMM Revision*) . . . . . 22202 (03-15-07)



Updated Standards for Periodicals Mailing Services ( <i>DMM Clarification</i> ) . . . . .	22209 (06-21-07)
Using Intelligent Mail Barcodes on Flat-Size Mailpieces ( <i>DMM Revision</i> ) . . . . .	22203 (03-29-07)

## DOMESTIC ORDERS

Domestic Order . . . . .	22198 (01-18-07)
Domestic Order . . . . .	22199 (02-01-07)
Domestic Order . . . . .	22205 (04-26-07)
Domestic Orders . . . . .	22200 (02-15-07)
Domestic Orders . . . . .	22203 (03-29-07)
Domestic Orders . . . . .	22204 (04-12-07)
Domestic Orders . . . . .	22207 (05-24-07)
Domestic Orders . . . . .	22208 (06-07-07)

## – E –

## EMPLOYEE AND LABOR RELATIONS MANUAL

Allowance for Military Service in Computing Annual Leave Category ( <i>ELM Revision</i> ) . . . . .	22203 (03-29-07)
Changes to Organizational Names, Position Titles, and Terminology ( <i>ELM Revision</i> ) . . . . .	22208 (06-07-07)
Contests ( <i>ELM Revision</i> ) . . . . .	22200 (02-15-07)
National League of Postmasters Address Change ( <i>ELM Revision</i> ) . . . . .	22199 (02-01-07)
Official Personnel Folder ( <i>ELM Revision</i> ) . . . . .	22204 (04-12-07)
Postmaster Relief/Leave Replacement Employee Occupation Codes and Salary Grades ( <i>ELM Revision</i> ) . . . . .	22198 (01-18-07)
Reporting Requirements for Sex Offenders ( <i>ELM Revision</i> ) . . . . .	22207 (05-24-07)
Retirement Counseling ( <i>ELM Revision</i> ) . . . . .	22198 (01-18-07)
Title Change for Human Resources Manager ( <i>ELM Revision</i> ) . . . . .	22202 (03-15-07)
Work Clothes and Uniforms ( <i>ELM Revision</i> ) . . . . .	22204 (04-12-07)

## EMPLOYEES

**See also Employee and Labor Relations Manual, Handbooks, Rural Carriers, Safety and Health, Thrift Savings Plan, Uniforms, and VOE Surveys.**

### Benefits

2007 FEHB Guides Correction — Unicare HMO in Illinois and Indiana . . . . .	22202 (03-15-07)
Federal Employees Dental and Vision Insurance Program ( <i>Update</i> ) . . . . .	22200 (02-15-07)
New Prescription Benefit ( <i>USPSNews@Work</i> ) . . . . .	22200 (02-15-07)

### General

Biloxi, MS, Main Post Office — Devastated by Katrina — Returns Home ( <i>USPS News@Work</i> ) . . . . .	22202 (03-15-07)
Changes to Employment Programs . . . . .	22200 (02-15-07)
CO/WY District Registers Record Numbers of Bone Marrow Donors ( <i>USPSNews@Work</i> ) . . . . .	22198 (01-18-07)
Employee Cash Credit Count Changes to Once a Month . . . . .	22206 (05-10-07)
Employees Fight Record Snow to Deliver Christmas Cheer ( <i>USPSNews@Work</i> ) . . . . .	22197 (01-04-07)
Equal Employment Opportunity and Affirmative Employment Policy . . . . .	22208 (06-07-07)
Job Postings Now Available on PostalPEOPLE Web Site ( <i>USPS News@Work</i> ) . . . . .	22205 (04-26-07)
Letter Carrier Named “Best of Brentwood” ( <i>USPSNews@Work</i> ) . . . . .	22198 (01-18-07)
Marrow Donor and Recipient Meet During Capitol Hill Ceremony ( <i>USPS News@Work</i> ) . . . . .	22203 (03-29-07)
National Postal Forum: March 25–28, Washington, DC ( <i>USPS News@Work</i> ) . . . . .	22202 (03-15-07)
New Postal Law: A Message From the Postmaster General ( <i>USPSNews@Work</i> ) . . . . .	22197 (01-04-07)
New Postal Law — Product Pricing System ( <i>USPSNews@Work</i> ) . . . . .	22200 (02-15-07)
New Postal Law — Sarbanes-Oxley ( <i>USPSNews@Work</i> ) . . . . .	22199 (02-01-07)
Newspaper Ad Praises Work of Northern Illinois District Employees ( <i>USPSNews@Work</i> ) . . . . .	22198 (01-18-07)
No Digital Driving Allowed ( <i>Safety Awareness Reminder</i> ) . . . . .	22203 (03-29-07)
No Empty Tummies! 15th Annual Stamp Out Hunger Food Drive Coming Soon ( <i>USPS News@Work</i> ) . . . . .	22205 (04-26-07)
Passport Fairs Packing Them In ( <i>USPS News@Work</i> ) . . . . .	22205 (04-26-07)
Postal Employee’s Work With Veterans Is Self-Therapeutic ( <i>USPSNews@Work</i> ) . . . . .	22200 (02-15-07)
Potter Keynote Speaker at GSA’s Annual Mail Education Forum ( <i>USPS News@Work</i> ) . . . . .	22203 (03-29-07)
Program Available to Help Employees, Families ( <i>USPS News@Work</i> ) . . . . .	22204 (04-12-07)
Race to Miami Starts March 1, 2007 ( <i>Business Connect</i> ) . . . . .	22200 (02-15-07)
Revised PS Form 2181-B, Applicant Drug Screening — Consent and Release ( <i>Revised Form</i> ) . . . . .	22200 (02-15-07)
RIF Competitive Areas for the Postal Service . . . . .	22208 (06-07-07)
RIF Competitive Areas for the Postal Service ( <i>Notice</i> ) . . . . .	22198 (01-18-07)
RMS Titanic Mail Room Keys Fetch Record Proceeds in U.K. Auction ( <i>USPS News@Work</i> ) . . . . .	22206 (05-10-07)

Santa Barbara PDC Employees Remembered ( <i>USPSNews@Work</i> )	22200 (02-15-07)
Surface Visibility Helps Employees Load Mail Correctly ( <i>USPS News@Work</i> )	22202 (03-15-07)
The Holiday Spirit Begins at Work: Rochester Employees Remember Their Own ( <i>USPSNews@Work</i> )	22197 (01-04-07)
USPS and New York City Revitalize Carrier Alert Program ( <i>USPS News@Work</i> )	22205 (04-26-07)
USPS Employees Share Winter Weather Tips ( <i>USPSNews@Work</i> )	22201 (03-01-07)
USPS Helps Students Send Toys to Iraqi Kids ( <i>USPSNews@Work</i> )	22200 (02-15-07)
USPS Rated "Most Trusted" Agency ( <i>USPSNews@Work</i> )	22201 (03-01-07)
USPS Teamwork Foils Bad Check Ring ( <i>USPSNews@Work</i> )	22201 (03-01-07)
Voter Registrar Gives Bay-Valley and San Francisco Districts a "Thumbs Up" ( <i>USPSNews@Work</i> )	22197 (01-04-07)
What a Waste — Let's Do Away With UAA ( <i>USPS News@Work</i> )	22205 (04-26-07)
With PostalPEOPLE, Human Resources Services Are Available 24/7 ( <i>USPS News@Work</i> )	22203 (03-29-07)

## ENVIRONMENT

Beyond Green: USPS Packaging Meets Higher Environmental Standards ( <i>USPSNews@Work</i> )	22209 (06-21-07)
Driving E85: Northland District Leads In Alternative Fuel Use ( <i>USPS News@Work</i> )	22206 (05-10-07)
Going the Distance: This LLV Puts Long Into Life ( <i>USPS News@Work</i> )	22207 (05-24-07)
Third-Party Requests to Perform Environmental Sampling on Postal Service Property	22201 (03-01-07)
USPS Participates in White House Alternate-Fuel Vehicles Event ( <i>USPS News@Work</i> )	22204 (04-12-07)

## — F —

### FAST

Accelerating Your Business ( <i>FAST for Periodicals</i> )	22206 (05-10-07)
New Mailer Requirement ( <i>FAST for Periodicals</i> )	22200 (02-15-07)
What's New ( <i>FAST for Periodicals Mailings</i> )	22202 (03-15-07)

### FINANCE

#### See also Handbooks.

\$1 Billion Served: Automated Postal Centers Top Revenue Milestone ( <i>USPSNews@Work</i> )	22209 (06-21-07)
2006 Annual Progress Report Released ( <i>USPSNews@Work</i> )	22199 (02-01-07)
2006 Tax Information ( <i>Notice</i> )	22198 (01-18-07)
Annual Vending Machine Income Report Due Soon ( <i>Notice</i> )	22199 (02-01-07)
Elimination of \$10,000 Limit on Money Order Transactions	22201 (03-01-07)
eTravel Upgrade — Prepare Now ( <i>Notice</i> )	22197 (01-04-07)
Expiration of Local Stamp Consignment Agreements	22203 (03-29-07)
Federal Income Tax Withholding ( <i>Notice</i> )	22199 (02-01-07)
Managing Employee Items in POS ONE System Offices	22203 (03-29-07)
Migratory Bird Stamp Destruction ( <i>Reminder</i> )	22205 (04-26-07)
New Account Identifier Codes for Recording Sales of Forever Stamps	22204 (04-12-07)
New Frequency and Threshold for Retail Floor Stock Count at SIA Offices	22209 (06-21-07)
New Mail Scanning Video Gives Tips to Protect USPS Revenue ( <i>USPS News@Work</i> )	22207 (05-24-07)
New Offset AICs for Retail Floor Stock and Vending Overages or Shortages at POS ONE Offices	22203 (03-29-07)
New Offset AICs for Vending Overages or Shortages at IRT and e-MOVES Offices ( <i>Notice</i> )	22200 (02-15-07)
New Postal Law — Product Pricing System ( <i>USPSNews@Work</i> )	22200 (02-15-07)
New Postal Law — Sarbanes-Oxley ( <i>USPSNews@Work</i> )	22199 (02-01-07)
POS-PostalOne! Interface for Advance Deposit Trust Accounts	22201 (03-01-07)
PS Form 835, Quarterly Report of Originating Registered and C.O.D. Transactions, Now Obsolete ( <i>Postmaster/Field Guide Revision</i> )	22199 (02-01-07)
Revenue Unit for Fiscal Year 2006	22205 (04-26-07)
Stamp Stock Revaluation Instructions ( <i>Correction</i> )	22205 (04-26-07)
Tax Deadline Extended to April 17 ( <i>USPSNews@Work</i> )	22200 (02-15-07)

### FIRST DAY OF ISSUE POSTMARKS

How To Order the First Day of Issue Digital Color or Traditional Postmarks	22198 (01-18-07)
How To Order the First Day of Issue Digital Color or Traditional Postmarks	22200 (02-15-07)
How To Order the First Day of Issue Digital Color or Traditional Postmarks	22201 (03-01-07)
How To Order the First Day of Issue Digital Color or Traditional Postmarks	22202 (03-15-07)
How To Order the First Day of Issue Digital Color or Traditional Postmarks	22203 (03-29-07)
How To Order the First Day of Issue Digital Color or Traditional Postmarks	22204 (04-12-07)
How to Order the First Day of Issue Digital Color or Traditional Postmarks	22205 (04-26-07)
How to Order the First Day of Issue Digital Color or Traditional Postmarks	22206 (05-10-07)

How to Order the First Day of Issue Digital Color or Traditional Postmarks . . . . .	22207 (05-24-07)
How to Order the First Day of Issue Digital Color or Traditional Postmarks . . . . .	22209 (06-21-07)

## FOREVER STAMP

Forever Stamp Sales Instructions . . . . .	22203a (04-06-07)
Forever Stamp Sales Instructions . . . . .	22205 (04-26-07)
Forever Stamp Unveiled ( <i>USPS News@Work</i> ) . . . . .	22204 (04-12-07)
New Account Identifier Codes for Recording Sales of Forever Stamps . . . . .	22204 (04-12-07)
New Forever Stamp Ready for Retail ( <i>USPS News@Work</i> ) . . . . .	22205 (04-26-07)

## FORMS

Directives and Forms Update . . . . .	22197 (01-04-07)
Directives and Forms Update . . . . .	22199 (02-01-07)
Directives and Forms Update . . . . .	22204 (04-12-07)
Directives and Forms Update . . . . .	22206 (05-10-07)
Directives and Forms Update . . . . .	22208 (06-07-07)
Goodbye to PS Form 1510...It's History Postal Inspection Service Replaces 1510 With Online and Phone Reporting. . . . .	22206 (05-10-07)
Lose the Mail Loss Report: PS Form 1510 is Obsolete ( <i>USPSNews@Work</i> ) . . . . .	22208 (06-07-07)
Ordering Instructions for May 2007 Postage Statements . . . . .	22206 (05-10-07)
PS Form 835, Quarterly Report of Originating Registered and C.O.D. Transactions, Now Obsolete ( <i>Postmaster/Field Guide Revision</i> ) . . . . .	22199 (02-01-07)
Revised PS Form 1412, Daily Financial Report ( <i>Revised Form</i> ) . . . . .	22203 (03-29-07)
Revised PS Form 2181-B, Applicant Drug Screening — Consent and Release . . . . .	22200 (02-15-07)
Revised PS Form 2489, Self-Identification of a Physical or Mental Disability . . . . .	22204 (04-12-07)
Revised PS Form 3958, Unit Reserve Stamp Stock Transaction Record ( <i>Revised Form</i> ) . . . . .	22201 (03-01-07)
Revised PS Form 4584, Observation of Driving Practices . . . . .	22204 (04-12-07)

## FRAUD

**See also Domestic Orders and Withholding of Mail Orders.**

USPS Teamwork Foils Bad Check Ring ( <i>USPSNews@Work</i> ) . . . . .	22201 (03-01-07)
---	------------------

## — H —

### HANDBOOKS

Handbook EL-814, Postal Employee's Guide to Safety, Now Available at the Material Distribution Center. . . . .	22201 (03-01-07)
Handbook F-3, Treasury Management ( <i>New Handbook</i> ) . . . . .	22198 (01-18-07)
Handbook F-15, Travel and Relocation ( <i>Revision</i> ) . . . . .	22205 (04-26-07)
Handbook PO-230, Pictorial Postmarks ( <i>Revised Handbook</i> ) . . . . .	22198 (01-18-07)
International Mail Labeling Lists Changes ( <i>Handbook T-5 Revision</i> ) . . . . .	22202 (03-15-07)
New Handbook EL-804, Safe Driver Program . . . . .	22202 (03-15-07)
New Veterans' Recruitment Appointment Program ( <i>Handbook EL-312 Revision</i> ) . . . . .	22200 (02-15-07)
Organization Name Change in Handbook F-8. . . . .	22209 (06-21-07)
Revised Handbook AS-353 . . . . .	22208 (06-07-07)
Revision of Handbook AS-873, Telecommunications Services . . . . .	22206 (05-10-07)
Revision of Handbook EL-312 and Handbook EL-307, Title Change for Human Resources Manager ( <i>Revision</i> ) . . . . .	22202 (03-15-07)
Revision to Handbook EL-312, Employment and Placement . . . . .	22204 (04-12-07)
Revision to Handbook F-15, Travel and Relocation . . . . .	22207 (05-24-07)
Revision to Handbook F-15, Travel and Relocation ( <i>Correction</i> ) . . . . .	22208 (06-07-07)
Travel and Relocation ( <i>Handbook F-15 Revision</i> ) . . . . .	22197 (01-04-07)
U.S. Postal Service Facilities Guide to Real Property Acquisitions and Related Services ( <i>Revised Handbook RE-1</i> ) . . . . .	22197 (01-04-07)

### HUMAN RESOURCES

**See Employees.**

## — I —

### INFORMATION TECHNOLOGY

**See also FAST and Handbooks.**

Changes in Cellular Services Management . . . . .	22207 (05-24-07)
Customized Postage Is Being Tested on First-Class Mail Presort . . . . .	22207 (05-24-07)
History in the Making: Mail History Tracking System Debuts ( <i>USPSNews@Work</i> ) . . . . .	22197 (01-04-07)
Intelligent Mail Barcodes Expand to Flat Mail in May ( <i>USPS News@Work</i> ) . . . . .	22204 (04-12-07)
"Intelligent Mail" Fully Operational by 2009: Advanced Technology to Revolutionize Business Mail ( <i>USPSNews@Work</i> ) . . . . .	22198 (01-18-07)

Mailer Rating Pilot .....	22209 (06-21-07)
Protecting Information on Portable Electronic Devices ( <i>Update</i> ) .....	22198 (01-18-07)
Register or Relinquish, IT Wants You to Register Your Mobile Device by May ( <i>USPS News@Work</i> ) .....	22206 (05-10-07)
Seamless Verification System Test .....	22207 (05-24-07)
USPS To Test Seamless Verification System Postcards ( <i>USPSNews@Work</i> ) .....	22208 (06-07-07)

## INSPECTION SERVICE

One Call Does It All: Postal Inspection Service Offers Toll-free Phone Number ( <i>USPS News@Work</i> ) .....	22207 (05-24-07)
---	------------------

## INTERNATIONAL CUSTOMIZED MAIL

International Customized Mail ( <i>ICM Updates</i> ) .....	22197 (01-04-07)
International Customized Mail ( <i>ICM Updates</i> ) .....	22198 (01-18-07)
International Customized Mail ( <i>ICM Updates</i> ) .....	22199 (02-01-07)
International Customized Mail ( <i>ICM Updates</i> ) .....	22200 (02-15-07)
International Customized Mail ( <i>ICM Updates</i> ) .....	22201 (03-01-07)
International Customized Mail ( <i>ICM Updates</i> ) .....	22202 (03-15-07)
International Customized Mail ( <i>ICM Updates</i> ) .....	22203 (03-29-07)
International Customized Mail ( <i>ICM Updates</i> ) .....	22204 (04-12-07)

## INTERNATIONAL MAIL

Global Express Guaranteed Service, POS ONE Offices Become GXG Retail Locations .....	22206 (05-10-07)
International Business Management Team Takes Shape ( <i>USPS News@Work</i> ) .....	22205 (04-26-07)
Online International Shipping Enhancements and Forms Field Information Kit .....	22206 (05-10-07)
Online International Shipping Enhancements and Forms Field Information Kit .....	22207 (05-24-07)
Updated List of GXG Retail Locations ( <i>Global Express Guaranteed Service</i> ) .....	22200 (02-15-07)

## INTERNATIONAL MAIL MANUAL

International Mail — Conversion Rates Between U.S. Dollars and Special Drawing Right (SDR) Values, and Indemnity Limits for Ordinary Parcel Post ( <i>IMM Revision</i> ) .....	22197 (01-04-07)
International Mail — Miscellaneous IMM Revisions .....	22208 (06-07-07)
International Mail — Money Order Service to Nigeria Is No Longer Available ( <i>IMM Revision</i> ) .....	22198 (01-18-07)
Mailable Dangerous Goods ( <i>IMM Revision</i> ) .....	22206 (05-10-07)
Redeeming International Reply Coupons ( <i>IMM and Publication 51 Revisions</i> ) .....	22197 (01-04-07)
Sanctions of Several Countries by the U.S. Department of the Treasury ( <i>IMM Correction</i> ) .....	22203 (03-29-07)
Sanctions of Several Countries by the U.S. Department of the Treasury ( <i>IMM Revision</i> ) .....	22201 (03-01-07)

## — L —

### LABELING LISTS

Labeling List Changes ( <i>DMM Revision</i> ) .....	22199 (02-01-07)
Labeling List Changes ( <i>DMM Revision</i> ) .....	22204 (04-12-07)
Labeling List Changes ( <i>DMM Revision</i> ) .....	22208 (06-07-07)

## — M —

### MACHINERY

New Authorized Meter Provider .....	22204 (04-12-07)
Setting Clocks for Daylight Saving Time .....	22201 (03-01-07)

### MANAGEMENT INSTRUCTIONS

Air Quality Management ( <i>New Management Instruction</i> ) .....	22204 (04-12-07)
--	------------------

### MILITARY MAIL

Incorrectly Addressed APO/FPO Mail .....	22203 (03-29-07)
--	------------------

### MISSING CHILDREN POSTERS

See Child Alert Program.

### MOVER'S GUIDE

January 2007 Mover's Guide News ( <i>Mover's Guide News</i> ) .....	22197 (01-04-07)
May 2007 Mover's Guide News ( <i>Mover's Guide News</i> ) .....	22205 (04-26-07)
May 2007 Mover's Guide News ( <i>Mover's Guide News</i> ) .....	22206 (05-10-07)
May 2007 Mover's Guide News ( <i>Mover's Guide News</i> ) .....	22207 (05-24-07)

– P –

**PERSONNEL**

See Employees.

**PHILATELY**

See also First Day of Issue Postmarks, Forever Stamp, and Stamps and Postal Stationery.

**General**

American Flag (2007) Stamp Announcement Corrections . . . . .	22204 (04-12-07)
Bighorn Sheep Stamp ( <i>Additional Information</i> ) . . . . .	22206 (05-10-07)
Chippendale Chair ( <i>Stamp Announcement Correction</i> ) . . . . .	22209 (06-21-07)
Ella Fitzgerald Stamp Issued in New York ( <i>USPSNews@Work</i> ) . . . . .	22199 (02-01-07)
Gerald R. Ford Stamp Unveiled: Aug. 31 Is Issue Date for Stamp Honoring Late President ( <i>USPSNews@Work</i> ) . . . . .	22209 (06-21-07)
International Polar Year 2007–2008 Souvenir Sheet ( <i>Correction</i> ) . . . . .	22199 (02-01-07)
Lewis and Clark Pictorial Postmark Extensions . . . . .	22198 (01-18-07)
Lewis and Clark Pictorial Postmark Extension ( <i>Notice</i> ) . . . . .	22199 (02-01-07)
Listen, My Children: Stamp Honors Longfellow Bicentennial ( <i>USPS News@Work</i> ) . . . . .	22203 (03-29-07)
Love Stamp Featuring Hershey's Kiss Goes on Sale ( <i>USPSNews@Work</i> ) . . . . .	22199 (02-01-07)
Marine One (Express Mail) ( <i>Stamp Announcement Correction</i> ) . . . . .	22208 (06-07-07)
New Publication 186, Celebrating With Pictorial Postmarks . . . . .	22201 (03-01-07)
Now Playing: Star Wars Stamp Promo Premier in Several Theaters ( <i>USPS News@Work</i> ) . . . . .	22207 (05-24-07)
Oklahoma Stamp Dedicated ( <i>USPSNews@Work</i> ) . . . . .	22199 (02-01-07)
Pineapple Stamped Cards ( <i>Stamp Announcement Correction</i> ) . . . . .	22206 (05-10-07)
Requests for Postmarking on Customized Postage ( <i>Notice</i> ) . . . . .	22199 (02-01-07)
Smithsonian National Postal Museum Opens New Exhibit: "U.S. Postal Inspectors: The Silent Service" ( <i>USPS News@Work</i> ) . . . . .	22204 (04-12-07)
Stamp Announcement Corrections . . . . .	22205 (04-26-07)
Star Wars Station Postmarks . . . . .	22206 (05-10-07)
Star Wars Stamps Ripple the Universe, Set to Arrive May 25 ( <i>USPS News@Work</i> ) . . . . .	22204 (04-12-07)
Still the King ( <i>USPSNews@Work</i> ) . . . . .	22197 (01-04-07)
The History Channel Uses USPS Stamps for New Series ( <i>USPS News@Work</i> ) . . . . .	22206 (05-10-07)
Where It All Began: USPS Celebrates at Jamestown Festivities ( <i>USPS News@Work</i> ) . . . . .	22207 (05-24-07)
Winner He Is! Light Triumphs Over Evil in Star Wars Voting ( <i>USPSNews@Work</i> ) . . . . .	22208 (06-07-07)
With Love and Kisses 2007 Love Stamp ( <i>Second-Day Postmark Guidelines</i> ) . . . . .	22197 (01-04-07)

**New Issues**

Air Force One (Priority Mail) Stamp ( <i>Stamp Announcement 07-20</i> ) . . . . .	22206 (05-10-07)
American Flag (2007) Stamp ( <i>Stamp Announcement 07-06</i> ) . . . . .	22203 (03-29-07)
American Flag (2007) Stamp ( <i>Stamp Announcement 07-12</i> ) . . . . .	22204 (04-12-07)
Bighorn Sheep Stamp ( <i>Stamp Announcement 07-15</i> ) . . . . .	22205 (04-26-07)
Chippendale Chair ( <i>Stamp Announcement 07-27</i> ) . . . . .	22208 (06-07-07)
Florida Panther ( <i>Stamp Announcement 07-08</i> ) . . . . .	22204 (04-12-07)
Forever Stamp (Liberty Bell) ( <i>Stamp Announcement 07-05</i> ) . . . . .	22203 (03-29-07)
Hagåtña Bay, Guam Stamp ( <i>Stamp Announcement 07-16</i> ) . . . . .	22205 (04-26-07)
Harriet Beecher Stowe ( <i>Stamp Announcement 07-19</i> ) . . . . .	22206 (05-10-07)
Hearts ( <i>Stamp Announcement 07-24</i> ) . . . . .	22207 (05-24-07)
Henry Wadsworth Longfellow Stamp ( <i>Stamp Announcement 07-02</i> ) . . . . .	22200 (02-15-07)
Horses Stamped Envelope ( <i>Stamp Announcement 07-09</i> ) . . . . .	22204 (04-12-07)
International Polar Year 2007–2008 Souvenir Sheet ( <i>Stamp Announcement 07-01</i> ) . . . . .	22198 (01-18-07)
Margaret Chase Smith ( <i>Stamp Announcement 07-18</i> ) . . . . .	22206 (05-10-07)
Marine One (Express Mail) Stamp ( <i>Stamp Announcement 07-21</i> ) . . . . .	22206 (05-10-07)
Marvel Super Heroes ( <i>Stamp Announcement 07-28</i> ) . . . . .	22209 (06-21-07)
Migratory Bird Hunting and Conservation Stamp ( <i>Stamp Announcement 07-22</i> ) . . . . .	22207 (05-24-07)
Navajo Jewelry Stamp ( <i>Stamp Announcement 07-13</i> ) . . . . .	22205 (04-26-07)
Official Mail Definitive Stamped Envelope ( <i>Stamp Announcement 07-10</i> ) . . . . .	22204 (04-12-07)
Official Mail Stamp ( <i>Stamp Announcement 07-23</i> ) . . . . .	22207 (05-24-07)
Okefenokee Swamp, Georgia/Florida ( <i>Stamp Announcement 07-17</i> ) . . . . .	22205 (04-26-07)
Pacific Lighthouses ( <i>Stamp Announcement 07-21</i> ) . . . . .	22207 (05-24-07)
Patriotic Banner (Presorted Standard) ( <i>Stamp Announcement 07-26</i> ) . . . . .	22208 (06-07-07)
Pineapple Stamped Cards ( <i>Stamp Announcement 07-11</i> ) . . . . .	22204 (04-12-07)

Pollination ( <i>Stamp Announcement 07-25</i> ) . . . . .	22207 (05-24-07)
Prepaid Express Mail Flat-Rate Stamped Envelope With the Star Wars Images . . . . .	22203 (03-29-07)
Prepaid Priority Mail Flat-Rate Stamped Envelope . . . . .	22203 (03-29-07)
Settlement of Jamestown Double-Sided Commemorative Sheet ( <i>Stamp Announcement 07-07</i> ) . . . . .	22204 (04-12-07)
Silver Coffeepot Stamp ( <i>Stamp Announcement 07-04</i> ) . . . . .	22200 (02-15-07)
Star Wars Stamps ( <i>Stamp Announcement 07-14</i> ) . . . . .	22205 (04-26-07)
Tiffany Lamp Stamp ( <i>Stamp Announcement 07-03</i> ) . . . . .	22200 (02-15-07)

### Remaining on Sale or Removed From Sale

Migratory Bird Stamp Destruction ( <i>Reminder</i> ) . . . . .	22205 (04-26-07)
Stamp Stock Items Not Withdrawn From Regular Sale and From Philatelic Centers . . . . .	22205 (04-26-07)
Stamp Stock Items Withdrawn From Regular Sale and From Sale at Philatelic Centers . . . . .	22201 (03-01-07)
Stamp Stock Items Withdrawn From Regular Sale and From Sale at Philatelic Centers ( <i>Notice</i> ) . . . . .	22205 (04-26-07)
Stamp Stock Items Withdrawn From Regular Sale and From Sale at Philatelic Centers ( <i>Notice</i> ) . . . . .	22207 (05-24-07)
Termination of Local Stamps on Consignment Agreements . . . . .	22208 (06-07-07)

### POSTAL BULLETIN

Postal Bulletin Gets New Look ( <i>USPSNews@Work</i> ) . . . . .	22201 (03-01-07)
--	------------------

### POSTAL OPERATIONS MANUAL

Part 644 Removed ( <i>POM Revision</i> ) . . . . .	22204 (04-12-07)
--	------------------

### POSTERS

**See also Child Alert Program.**

Poster 63 . . . . .	22207 (05-24-07)
---------------------	------------------

### POST OFFICES

**See also Mover's Guide.**

#### General

Art Students Update Pennsylvania Post Office Mural ( <i>USPSNews@Work</i> ) . . . . .	22209 (06-21-07)
---	------------------

#### Post Office Changes

Post Office Changes . . . . .	22197 (01-04-07)
Post Office Changes . . . . .	22199 (02-01-07)
Post Office Changes . . . . .	22200 (02-15-07)
Post Office Changes . . . . .	22201 (03-01-07)
Post Office Changes . . . . .	22202 (03-15-07)
Post Office Changes . . . . .	22203 (03-29-07)
Post Office Changes . . . . .	22204 (04-12-07)
Post Office Changes . . . . .	22205 (04-26-07)
Post Office Changes . . . . .	22206 (05-10-07)
Post Office Changes . . . . .	22207 (05-24-07)
Post Office Changes . . . . .	22208 (06-07-07)
Post Office Changes . . . . .	22209 (06-21-07)

#### POW-MIA FLAGS

Displaying the U.S. Flag and the POW-MIA Flag . . . . .	22206 (05-10-07)
Displaying the U.S. Flag and the POW-MIA Flag . . . . .	22207 (05-24-07)
Displaying the U.S. Flag and the POW-MIA Flag . . . . .	22208 (06-07-07)
Displaying the U.S. Flag and the POW-MIA Flag . . . . .	22209 (06-21-07)
Flags at Half-Staff ( <i>Notice</i> ) . . . . .	22197 (01-04-07)

### PUBLICATIONS

Changes to Post Office Box Fee Groups ( <i>Publication 431 Revision</i> ) . . . . .	22198 (01-18-07)
Changes to Post Office Box Fee Groups ( <i>Publication 431 Revision</i> ) . . . . .	22199 (02-01-07)
Changes to Post Office Box Fee Groups ( <i>Publication 431 Revision</i> ) . . . . .	22200 (02-15-07)
Changes to Post Office Box Fee Groups ( <i>Publication 431 Revision</i> ) . . . . .	22202 (03-15-07)
Changes to Post Office Box Service and Caller Service Fee Groups ( <i>Publication 431 Revision</i> ) . . . . .	22209 (06-21-07)
Changes to Publication 431, Post Office Box Fee Groups . . . . .	22203 (03-29-07)
Directives and Forms Catalog ( <i>Correction to Publication 223</i> ) . . . . .	22205 (04-26-07)
Directives and Forms Catalog ( <i>Correction to Publication 223</i> ) . . . . .	22209 (06-21-07)
Electronic Verification System (eVS) ( <i>Publication 205 Revision</i> ) . . . . .	22209 (06-21-07)
Electronic Verification System ( <i>Publication 205 Revision</i> ) . . . . .	22205 (04-26-07)
eVS Parcel Products ( <i>Publication 205 Revision</i> ) . . . . .	22208 (06-07-07)

New Publication 186, Celebrating With Pictorial Postmarks . . . . .	22201 (03-01-07)
Parcel Post Indemnity Coverage ( <i>Publication 51 Revision</i> ) . . . . .	22197 (01-04-07)
Publication 205, Electronic Verification System File Format and Coding Changes ( <i>Revision</i> ) . . . . .	22201 (03-01-07)
Publication 205 Revision, Electronic Verification System — Application . . . . .	22206 (05-10-07)
Publication 223, Directives and Forms Update . . . . .	22201 (03-01-07)
Redeeming International Reply Coupons ( <i>IMM and Publication 51 Revisions</i> ) . . . . .	22197 (01-04-07)
Revised Publication 108, Threat Assessment Team Guide Is Now Available . . . . .	22207 (05-24-07)
Sanctions of Several Countries by the U.S. Department of the Treasury ( <i>Publication 51 Correction</i> ) . . . . .	22203 (03-29-07)
Sanctions of Several Countries by the U.S. Department of the Treasury ( <i>Publication 51 Revision</i> ) . . . . .	22201 (03-01-07)

## **PUBLICITY KITS**

Breast Cancer Research Semipostal ( <i>Publicity Kit</i> ) . . . . .	22204 (04-12-07)
National Consumer Protection Week, February 4–10, 2007 ( <i>Publicity Kit</i> ) . . . . .	22198 (01-18-07)
Spring Into Summer ( <i>Publicity Kit</i> ) . . . . .	22206 (05-10-07)
The Good News “Benjamin” Program Mini ( <i>Publicity Kit</i> ) . . . . .	22205 (04-26-07)
USPS.com Week — March 12–16, 2007 ( <i>Publicity Kit</i> ) . . . . .	22200 (02-15-07)

## **PURCHASING AND SUPPLIES**

**See Supply Management.**

## **– R –**

### **RATE CHANGE**

**See also Forever Stamp.**

DMM Rates Module . . . . .	22203a (04-06-07)
Field Implementation Kit . . . . .	22203a (04-06-07)
Implementation Resources . . . . .	22203a (04-06-07)
International Rate Tables and Rate Groups . . . . .	22203a (04-06-07)
International Reply Coupons and Price Increase . . . . .	22203a (04-06-07)
Mail Acceptance Information for Business Mail Entry Unit Personnel . . . . .	22203a (04-06-07)
New Price and Product Changes Effective May 14, 2007 . . . . .	22203a (04-06-07)
Postage Statement Information . . . . .	22203a (04-06-07)
Price Change Instructions for All Daily Financial Reporting Offices . . . . .	22203a (04-06-07)
Pricing Proposal Moves Forward: PRC Issues Its Recommendation ( <i>USPS News@Work</i> ) . . . . .	22202 (03-15-07)
Priority Mail and Express Mail Packaging Redesign . . . . .	22203a (04-06-07)
Retail Information . . . . .	22203a (04-06-07)
Stamp Information . . . . .	22203a (04-06-07)
Stamp Stock Limits Suspended Temporarily Due to New Prices . . . . .	22203a (04-06-07)
Stamp Stock Revaluation Instructions . . . . .	22203a (04-06-07)
Summary of Changes by Class of Mail . . . . .	22203a (04-06-07)
Summary of Changes to Domestic Mailing Services . . . . .	22203a (04-06-07)
Summary of International Price and Product Changes . . . . .	22203a (04-06-07)

### **RETAIL**

**See also Machinery, Stamps by Mail, and What's in Store.**

Annual Vending Machine Income Report Due Soon ( <i>Notice</i> ) . . . . .	22199 (02-01-07)
Approved eVS Mailers . . . . .	22208 (06-07-07)
Elimination of \$10,000 Limit on Money Order Transactions . . . . .	22201 (03-01-07)
Field Advertising Guidelines and Policy . . . . .	22208 (06-07-07)
Getting the Insider Scoop ( <i>USPSNews@Work</i> ) . . . . .	22199 (02-01-07)
Hidden Postage Indicia . . . . .	22208 (06-07-07)
It's All Good! Existing Packaging and New Packaging Get Same Great Service ( <i>USPSNews@Work</i> ) . . . . .	22208 (06-07-07)
Marketing Outreach Articles Available in Spanish ( <i>USPS News@Work</i> ) . . . . .	22203 (03-29-07)
New Frequency and Threshold for Retail Floor Stock Count at SIA Offices . . . . .	22209 (06-21-07)
“Race to Miami” Business Connect Competition — Race 2 ( <i>Keep the Pedal to the Metal</i> ) . . . . .	22208 (06-07-07)
Re-emphasis of Policy on Corrections to Change-of-Address Orders . . . . .	22204 (04-12-07)
Understanding Certificate of Mailing Options . . . . .	22206 (05-10-07)
Waffle Technology Bill Cleaning Card Available ( <i>New Product Available</i> ) . . . . .	22198 (01-18-07)



**RETIREMENT**

See Thrift Savings Plan.

**RURAL CARRIERS**

Equipment Maintenance Allowance Schedule for Rural Routes (*Rural Carriers*) . . . . . 22197 (01-04-07)

**– S –****SAFETY AND HEALTH**

Close Calls Are Wake-up Calls! (*Safety Awareness Reminder*) . . . . . 22206 (05-10-07)  
 Drive Defensively: Safety Depends On You! (*USPS News@Work*) . . . . . 22204 (04-12-07)  
 It's Time to Talk About Summer Safety (*School's Out*) . . . . . 22209 (06-21-07)  
 Mobile Mail Screening Station . . . . . 22209 (06-21-07)  
 No Bells or Lights, Please (*Safety Awareness Reminder*) . . . . . 22208 (06-07-07)  
 No Digital Driving Allowed (*Safety Awareness Reminder*) . . . . . 22203 (03-29-07)  
 Online Teens Still 2 SMRT 4U: Postal Inspection Service Extends Internet Safety Campaign (*USPS News@Work*) . . . . . 22206 (05-10-07)  
 Postal Service Policy on Reporting Requirements for Sex Offenders (*New Poster 63*) . . . . . 22207 (05-24-07)  
 Program Available to Help Employees, Families (*USPS News@Work*) . . . . . 22204 (04-12-07)  
 School's Out, Safety's In: Share Summertime Safety Tips (*USPSNews@Work*) . . . . . 22209 (06-21-07)  
 USPS Employees Share Winter Weather Tips (*USPSNews@Work*) . . . . . 22201 (03-01-07)

**STAMPS**

See Philately.

**STAMPS AND POSTAL STATIONERY**

2007 Stamps and Postal Stationery (*Updated Announcement 07-B*) . . . . . 22201 (03-01-07)  
 2007 Stamps and Postal Stationery (*Updated Announcement 07-C*) . . . . . 22204 (04-12-07)  
 2007 Stamps and Postal Stationery (*Updated Announcement 07-D*) . . . . . 22207 (05-24-07)

**STAMPS BY MAIL**

Stamps by Mail — Brochure Ordering Information . . . . . 22201 (03-01-07)  
 Stamps by Mail — Brochure Ordering Information . . . . . 22202 (03-15-07)  
 Stamps by Mail — Brochure Ordering Information . . . . . 22204 (04-12-07)  
 Stamps by Mail — Brochure Ordering Information . . . . . 22207 (05-24-07)  
 Stamps by Mail — Brochure Ordering Information . . . . . 22208 (06-07-07)  
 Stamps by Mail — Brochure Ordering Information . . . . . 22209 (06-21-07)  
 Stamps by Mail — Brochure Ordering Information (*Update*) . . . . . 22199 (02-01-07)

**SUPPLY MANAGEMENT**

Asset Management Integration Team Collects Data on How Postal Service Currently Manages Assets (*Notice*) . . . . . 22200 (02-15-07)  
 Counterfeit Currency Detection System Now Available in eBuy From Boise/OfficeMax . . . . . 22203 (03-29-07)  
 Custodial and Maintenance, Repair, and Operations Contracts Product Return Policy . . . . . 22203 (03-29-07)  
 Custodial Products' "No-Touch" Cleaning System . . . . . 22203 (03-29-07)  
 Energy Efficient Lighting Leads to Seattle Savings (*USPS News@Work*) . . . . . 22203 (03-29-07)  
 Interest Rate on Contract Claims (*Notice*) . . . . . 22198 (01-18-07)  
 Pete Dolder Named New Postal Service Supplier Ombudsman . . . . . 22203 (03-29-07)  
 Quick Pick List (*Notice*) . . . . . 22200 (02-15-07)  
 Redesigned Parcel Lock Now Available . . . . . 22204 (04-12-07)  
 Reduce Travel Costs by Using Trip Manager (*Notice*) . . . . . 22197 (01-04-07)  
 Restricted Item List for OfficeMax Contract . . . . . 22202 (03-15-07)  
 Reminder: Allsteel, Inc., Is the Mandatory Source for Office Furniture . . . . . 22203 (03-29-07)  
 Semiannual Review of Capital Records (*Installation Heads/MAOs*) . . . . . 22200 (02-15-07)  
 Supply Chain Management Delivers Results (*USPSNews@Work*) . . . . . 22201 (03-01-07)  
 Supply Management Releases Three-Year Strategic Plan . . . . . 22205 (04-26-07)  
 The 2007 Office Supply Catalog Is Here (*Notice*) . . . . . 22199 (02-01-07)  
 USPS Team to Look at Asset Management (*USPSNews@Work*) . . . . . 22197 (01-04-07)  
 U.S. Stamp & Sign Is Our Authorized Business Card Supplier . . . . . 22203 (03-29-07)

**– T –****THRIFT SAVINGS PLAN**

PostalEASE Thrift Savings Plan Election Times Changed (*Correction*) . . . . . 22199 (02-01-07)  
 Thrift Savings Account (TSP) 2007 Enrollment Information . . . . . 22199 (02-01-07)

Thrift Savings Plan Fact Sheet. . . . .	22202 (03-15-07)
Thrift Savings Plan Fact Sheet. . . . .	22204 (04-12-07)
Thrift Savings Plan Fact Sheet. . . . .	22207 (05-24-07)
Thrift Savings Plan Fact Sheet. . . . .	22209 (06-21-07)
Thrift Savings Plan Fact Sheet ( <i>Notice to All Employees</i> ) . . . . .	22199 (02-01-07)
Thrift Savings Plan Fact Sheet ( <i>Notice to All Employees</i> ) . . . . .	22200 (02-15-07)

## **– U –**

### **UNIFORMS**

Uniform and Work Clothes Program Allowances for 2006–2007 Under the USPS-APWU National Agreement . . . . .	22205 (04-26-07)
Uniform and Work Clothes Program Allowances for 2006–2007 Under the USPS-NPMHU National Agreement . . . . .	22205 (04-26-07)
Work Clothes and Uniforms ( <i>ELM Revision</i> ) . . . . .	22204 (04-12-07)

## **– V –**

### **VOE SURVEYS**

VOE Survey Means It's Time to Tell It Like It Is ( <i>USPSNews@Work</i> ) . . . . .	22199 (02-01-07)
VOE Survey Reminder ( <i>USPSNews@Work</i> ) . . . . .	22200 (02-15-07)

## **– W –**

### **WHAT'S IN STORE**

What's in Store. . . . .	22197 (01-04-07)
What's in Store. . . . .	22199 (02-01-07)
What's in Store. . . . .	22201 (03-01-07)
What's in Store. . . . .	22204 (04-12-07)
What's in Store. . . . .	22206 (05-10-07)

### **WITHHOLDING OF MAIL ORDERS**

Withholding of Mail Orders . . . . .	22197 (01-04-07)
Withholding of Mail Orders . . . . .	22198 (01-18-07)
Withholding of Mail Orders . . . . .	22199 (02-01-07)
Withholding of Mail Orders . . . . .	22200 (02-15-07)
Withholding of Mail Orders . . . . .	22201 (03-01-07)
Withholding of Mail Orders . . . . .	22202 (03-15-07)
Withholding of Mail Orders . . . . .	22203 (03-29-07)
Withholding of Mail Orders . . . . .	22204 (04-12-07)
Withholding of Mail Orders . . . . .	22205 (04-26-07)
Withholding of Mail Orders . . . . .	22206 (05-10-07)
Withholding of Mail Orders . . . . .	22207 (05-24-07)
Withholding of Mail Orders . . . . .	22208 (06-07-07)

## **– Z –**

### **ZIP CODES**

#### **See also Post Offices — Post Office Changes.**

Customs Forms for Priority Mail To or From ZIP Codes Beginning "969" and ZIP Code 96799 ( <i>DMM Revision</i> ) . . . . .	22209 (06-21-07)
Postal Service Locations (by ZIP Code) That Sell/Service GXG — Effective May 14, 2007 . . . . .	22206 (05-10-07)
Realignment of ZIP Codes 448 and 449: Revision to Destination Entry Exhibits ( <i>DMM Revision</i> ) . . . . .	22204 (04-12-07)

# Click-N-Ship

[www.usps.com/clicknship](http://www.usps.com/clicknship)



- Create labels with postage and pay with credit card
- Purchase insurance online
- Schedule package pickup
- Free Delivery Confirmation with Priority Mail
- Shipment Confirmation Acceptance Notice/SCANform

# Create Memories With Mail



**Marvel Super Heroes\*** **.41**

Available in July

**American Treasures:  
Louis Comfort Tiffany** **.41**

Available in August

**Gerald R. Ford** **.41**

Available in August

**Beautiful Blooms** **.41**

Available in August

**Legends of Hollywood:  
James Stewart** **.41**

Available in August

**Art of Disney:  
Magic\*\*** **.41**

Available in August

**Breast Cancer  
Research** **.55**

Proceeds fund breast cancer research.†

\*Name(s) of character(s) and the distinctive likeness(es) thereof are Trademarks of Marvel Characters, Inc. and are used with permission. © 2007 Marvel Characters, Inc. All Rights Reserved. Super Hero(es) is a co-owned registered trademark.

\*\*Disney Materials © Disney

†The difference between the sales price of the semipostal stamp and the First-Class® postage rate, in effect at the time of purchase, is a tax-deductible, charitable contribution. See a Retail Associate for details.

usps.com

2007 United States Postal Service  
PSN2211-212, PSE-200-2  
Large Image Photo





475 L'ENFANT PLAZA SW  
WASHINGTON DC 20260-5540

First-Class Mail  
Postage & Fees Paid  
USPS  
Permit No. G-10

# On Time, Every Time! Guaranteed!\*

Choose  
**EXPRESS**  
Mail® service



usps.com

\*Next-day delivery to many locations. Some restrictions may apply. See a Retail Associate for money-back guarantee details.