

OUR DIVERSITY IS OUR STRENGTH, SEE PAGE 15

POSTAL BULLETIN

PUBLISHED SINCE MARCH 4, 1880

PB 22185, July 20, 2006

SUPER DC HEROES

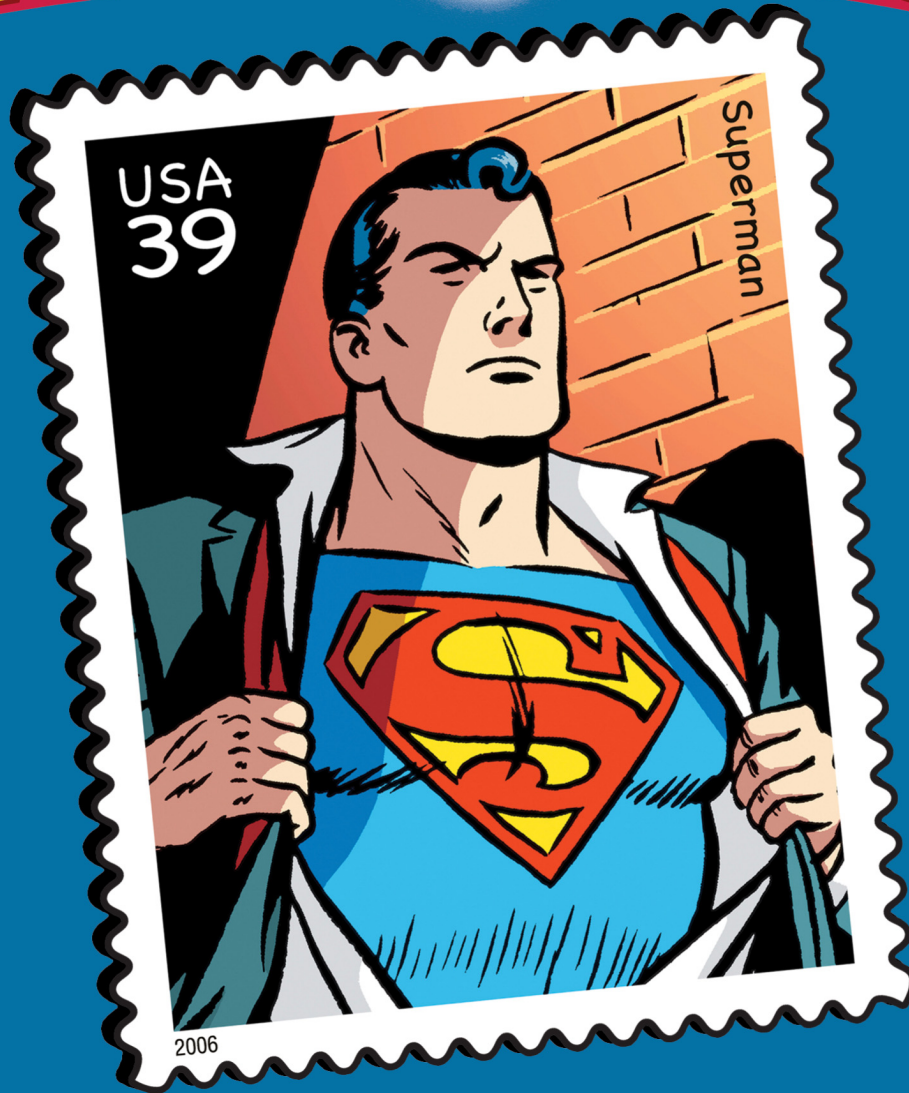

For more
Super Hero
information
see page 3.

FLYING INTO POST OFFICES TODAY!



CONTENTS

The *Postal Bulletin* is also available on the World Wide Web at <http://www.usps.com/cpim/ftp/bulletin/pb.htm> for customers and at <http://blue.usps.gov> for employees.

USPSNEWS@WORK 3

Customer Relations

Mail Alert 5

Dialogue Direct Mail Campaign: Dilbert and Cathy Deliver Mailing Ideas 6

Domestic Mail

Publication 431 Revision: Changes to Post Office Box Fee Groups 6

Employees

Handbook EL-502 Revision: CSRS Retirement Guide 7

Revisions to the ELM and Handbooks EL-307, EL-312, and EL-505: Glover Settlement Agreement 7

New Poster: Our Diversity Is Our Strength 14

Information Technology

Notice: Postal Service Telephone Credit Cards 14

Philately

Updated Announcement 06-F: 2006 Stamps and Postal Stationery 41

Pictorial Postmarks Announcement 44

Special Cancellation Die Hubs 51

Post Offices

Post Office Changes 53

Supply Management

Notice: Interest Rate on Contract Claims 54

Pull-Out Section

Fraud Alert

Withholding of Mail Orders 17

Invalid Express Mail Corporate Account Numbers 17

Missing, Lost, or Stolen U.S. Money Order Forms 20

Missing, Lost, or Stolen Canadian Money Order Forms ... 25

Verifying U.S. Postal Service Money Orders 27

Counterfeit Canadian Money Order Forms 27

Toll-Free Number Available to Verify Canadian Money Orders 27

Overseas Military Mail 28

Other Information

Missing Children Posters 33

Notice to All Employees: Thrift Savings Plan Fact Sheet .. 39

Postal Bulletin Index

Semiannual Index PB 22184 (7-6-06)



The *Postal Bulletin* is published biweekly; information is effective for 1 year unless it changes a permanent directive or unless otherwise specified.



Ordering Information: Following is the list of postal stock numbers (PSNs) to use when ordering copies of the *Postal Bulletin* from the MDC:

PB 22185: 7690-08-000-4066	PB 22177: 7690-08-000-4058	PB 22169: 7690-08-000-1112	PB 22163: 7690-08-000-1106
PB 22184: 7690-08-000-4065	PB 22176: 7690-08-000-4057	PB 22168A: 7690-08-000-3530	PB 22162: 7690-08-000-1105
PB 22183: 7690-08-000-4064	PB 22175: 7690-08-000-4056	PB 22168: 7690-08-000-1111	PB 22161: 7690-08-000-1104
PB 22182: 7690-08-000-4063	PB 22174: 7690-08-000-4055	PB 22167: 7690-08-000-1110	PB 22160: 7690-08-000-1103
PB 22181: 7690-08-000-4062	PB 22173: 7690-08-000-1116	PB 22166: 7690-08-000-1109	PB 22159: 7690-08-000-1102
PB 22180: 7690-08-000-4061	PB 22172: 7690-08-000-1115	PB 22165: 7690-08-000-1108	PB 22158: 7690-08-000-1101
PB 22179: 7690-08-000-4060	PB 22171: 7690-08-000-1114	PB 22164: 7690-08-000-1107	PB 22157: 7690-08-000-1100
PB 22178: 7690-08-000-4059	PB 22170: 7690-08-000-1113		

USPSNEWS@WORK

Superman flying into Post Offices today



The Postal Service is issuing 39-cent *DC Comics Super Heroes* commemorative stamps on July 20 in San Diego, CA.

Carl Herrman of Carlsbad, CA, designed the colorful stamps, featuring Superman, Wonder Woman, Plastic Man, Supergirl and other familiar stars from the world of DC Comics. The super heroes' fantastic adventures provide an escape from the everyday while simultaneously encouraging readers to feel that individuals can make a difference.

These super stamps go on sale nationwide on July 21 in 20 designs in a pressure-sensitive adhesive pane of 20 stamps.

All characters and related elements™ & DC Comics. SUPER HEROES is a jointly owned trademark.

VOE surveys mailing next week

Voice of the Employee (VOE) surveys are being mailed out next week. If you're among the many Postal Service employees who will receive a VOE survey this quarter, don't forget to complete it and send it back before the deadline. The surveys help the Postal Service identify workplace issues that need to be improved — that's good for employees and for our customers.

Let your voice be heard. Fill out your VOE survey — on the clock.

Completed VOE surveys must be received by August 28.

Scio, NY, Post Office renamed for fallen hero



From left, Rep. Randy Kuhl (R-NY), Scio, NY; Postmaster Karen Kania; and Jason Dunham's parents, Deb and Danny Dunham, unveil the plaque renaming the Post Office.

In April 2004, Marine Corporal Jason Dunham used his body to shield his men from an attacker's grenade in Iraq. He died days later. To remember the sacrifice of this 22-year-old hero, Rep. Randy Kuhl (R-NY) introduced legislation in Congress to rename Dunham's hometown Post Office in his honor. President Bush signed the bill into law in March.

To the almost 500 family members, friends, children and members of the Scio, NY, community who attended the ceremony, it was obvious that Dunham's life, and ultimately his death, made a difference to many. Nearly the entire town, along with government representatives and fellow Marines, attended the Scio renaming ceremony.

Shared Energy Savings will help avoid \$110 million in costs

The Postal Service, through the Shared Energy Savings (SES) program, recently issued ten energy conservation contracts to six companies that will receive a percentage or "share" of the dollar savings from the projects, in return for assuming all implementation costs. The SES suppliers will identify, finance and install energy conservation measures that will help USPS avoid an average of \$11 million a year in energy costs over 10 years — or a total of \$110 million.

The SES suppliers in these contracts are BGA, Chevron, ConEdison Solutions, Energy Services Group, Honeywell and Noresco.

"The Postal Service established the SES contracting mechanism not only to trim energy dollars, but also to

improve energy efficiency," said Supply Management VP Susan Brownell. "This program also was designed to produce environmental benefits and improve facility conditions for employees and customers," she added.

Associate Supervisor Program updated

The Associate Supervisor Program (ASP) is designed to attract, select and train the best possible candidates for first-line supervisory positions. The curriculum was recently updated to cover current Postal Service programs and operations. It also allows candidates to concentrate on specific job areas such as customer service, processing and distribution or Bulk Mail Center operations.

The National Center for Employee Development hosts national ASP sessions at its Norman, OK, campus. Selection of participants for national ASP offerings are completed at the district level, similar to selections for local ASP offerings. On the Postal Service computer network, see the ASP Web site at <http://blue.usps.gov/hrisp/ed/asp/welcome.htm>. Contact your local ASP coordinator or Lisa Roth for more information.

Developing supervisors not only supports the Strategic Transformation Plan — it helps drive USPS business success.

May financial results released

USPS revenues for May were 1.1%, or \$67 million, over plan, and 11.5% more than May 2005. Expenses for the month were \$114 million, or 1.9%, above plan and 7.7% more than May 2005, resulting in a net loss of \$6.2 million before the escrow allocation. The net deficiency after the escrow allocation is \$256.2 million. For the month, there was one more delivery and business weekday compared with May 2005. Additionally, total mail volume for May increased by 8% compared with same period last year (SPLY).

Revenue through May is 3.8% higher than SPLY and \$411 million above plan, while expenses are 4.4% higher than May 2005 and \$281 million over plan. Year-to-date (YTD) net income before escrow allocation is \$1.65 billion. However, our net deficiency after the escrow allocation is \$354 million.

Total YTD mail volume is 1.3 billion pieces more than SPLY. First-Class Mail volume is 0.6% below last year. Standard Mail and Priority Mail volume are 2.1% and 5.6% above last year, respectively.

Full results are posted on USPS.com at <http://www.usps.com/financials/fos/welcome.htm>.

Bywater Station re-opens in New Orleans



Left to right, Letter Carrier Miguel Pickney, Retail Associate Diane Sanchez, and Letter Carriers Joe Wilson and Leroy Rogers were ready for business at Bywater Station yesterday. The facility is so close to the water that it was designed with vehicle parking on the roof of the building.

A Post Office in one of New Orleans' most heavily damaged neighborhoods re-opened recently. Bywater Station in the city's Ninth Ward — ZIP Code 70117 — welcomed customers and employees bright and early that morning.

Bywater is near where a levee breached, and the building was flooded with three feet of water after Hurricane Katrina. "Returning to this postal facility in the center of such massive devastation provides tangible, visual evidence of our ironclad commitment to the people of New Orleans," said New Orleans Postmaster Alan Cousin.

Another New Orleans station, Lake Forest, serving ZIP Codes 70127 and 70128, re-opened July 3.

USPS National Emergency Hotline
Is your facility operating?
Call 888-363-7462

Customer Relations

Mail Alert

The mailings below will be deposited in the near future. Offices should honor the requested home delivery dates. Mailers wishing to participate in these alerts, for mailings of 1 million pieces or more, should contact Business Service Network Integration at 202-268-3258 at least 1 month preceding the requested delivery dates. The Postal Service™

also offers electronic Mail Alerts via ADVANCE. For more information, see the *ADVANCE Notification & Tracking System Technical Guide* on the Internet at www.ribbs.usps.gov/files/advance/advtech.pdf or contact the National Customer Support Center at 800-238-3150.

Title of Mailing	Class and Type of Mail	Requested Delivery Dates	Number of Pieces (Millions)	Distribution	Presort Level	Comments
Betty Crocker One Dish	Standard/Flat	7/20/06–7/22/06	1.3	Nationwide	3/5-Digit, Car-Rt	Rodale/ALG Worldwide
JCP Wk 26 August Home Sale	Standard/Flat	7/22/06–7/25/06	11.2	Nationwide	Car-Rt	Harte-Hanks
Midnight Velvet	Standard/Catalog	7/24/06–7/27/06	1.7	Nationwide	Barcoded, 3/5-Digit, Car-Rt	Quad Graphics, Martinsburg, WV
The Sportsman's Guide August Shooting/Ammo HX6A and TGW/July Main Remail	Standard/Catalog	7/24/06–7/28/06	1.5	Nationwide	3/5-Digit, Car-Rt	RRD, Lynchburg, VA
Life Line Screening, Important Medical Information #10 Envelope	Standard/Letter	7/26/06–8/1/06	2.0	Nationwide	3/5-Digit	Mail America, Forest, VA
JCP DX-Fall Home Values	Standard/Catalog	7/28/06–8/2/06	6.4	Nationwide	Car-Rt	Quebecorworld/RRD
JCP Wk 27 BTS VIP Night	Standard/Letter	7/28/06–8/2/06	12.3	Nationwide	Car-Rt	Harte-Hanks
JCP CR-On Trend Early Fall	Standard/Catalog	7/29/06–8/1/06	1.5	Nationwide	Car-Rt	Quebecorworld/RRD
JCP Wk 27 BTS Huge Sale	Standard/Flat	7/31/06–8/2/06	12.3	Nationwide	Car-Rt	Harte-Hanks
Midnight Velvet	Standard/Catalog	7/31/06–8/3/06	4.173	Nationwide	Barcoded, 3/5-Digit, Car-Rt	Quad Graphics, Martinsburg, WV
Seventh Avenue	Standard/Catalog	7/31/06–8/3/06	1.97	Nationwide	Barcoded, 3/5-Digit, Car-Rt	Quad Graphics, Lomira, WI
JCP Wk 28 Jewelry Spectacular	Standard/Letter & Flat	8/3/06–8/5/06	4.1	Nationwide	Car-Rt	Harte-Hanks
REI Fall Preview Flyer	Standard/Flat	8/3/06–8/5/06	2.687	Nationwide	3/5-Digit, Car-Rt	Lancaster, PA
Life Line Screening, Important Medical Information #10 Envelope	Standard/Letter	8/5/06–8/11/06	2.0	Nationwide	3/5-Digit	Mail America, Forest, VA

DIALOGUE DIRECT MAIL CAMPAIGN

Dilbert and Cathy Deliver Mailing Ideas

Both business and residential customers are enjoying the Dialogue Direct Mail Campaign, with Dilbert and Cathy spreading the word on convenient shipping and mailing ideas.

This month's colorful postcards illustrate how both customer segments can use *www.usps.com* to calculate and buy postage, print shipping labels, schedule pickup, and check ZIP Codes™.

In addition, the Cathy postcard for residential customers mentions how they can forward or hold mail online, while

the Dilbert postcard for small business customers informs them that they can order shipping supplies.

For more information, residential customers are directed to *www.usps.com/household* while business customers are directed to *www.usps.com/business*.

Postcards should be in-home the week of July 24, 2006.

— Advertising and Promotion,
Chief Marketing Officer, 7-20-06

Domestic Mail

PUBLICATION 431 REVISION

Changes to Post Office Box Fee Groups

Effective July 20, 2006, Publication 431, *Post Office Box Fee Groups*, is revised with the changes noted below.

Publication 431, Post Office Box Fee Groups

* * * * *

[Add the following entries:]

ZIP Code	Fee Group
92602	5
99731	5

[Revise the fee groups for the following ZIP Codes™ to read as follows:]

ZIP Code	Fee Group
88011	3
88013	3

[Remove the entry for the following ZIP Code:]

ZIP Code	Fee Group
68821	6

* * * * *

We will incorporate these revisions into the online version of Publication 431, which is available on the Postal Service™ PolicyNet Web site:

- Go to *http://blue.usps.gov*.
- Under “Essential Links” in the left-hand column, click on *References*.
- Under “References” in the right-hand column under “Policies,” click on *PolicyNet*.
- Click on *PUBs*.

(The direct URL for the Postal Service PolicyNet Web site is *http://blue.usps.gov/cpim*.)

— Value Added and Special Services,
Product Development, 7-20-06

Employees

HANDBOOK EL-502 REVISION

CSRS Retirement Guide

Effective July 20, 2006, Handbook EL-502, *CSRS Retirement Guide*, 233, Annuity Limitation of 80 Percent, is revised to correct erroneous information published in the February 2005 edition. The second paragraph is corrected to state that unused sick leave and voluntary contributions to the Civil Service Retirement System fund may be creditable to provide an annuity above 80 percent of high-3 average salary.

Handbook EL-502, *CSRS Retirement Guide*

	*	*	*	*	*
2	Overview				
	*	*	*	*	*
23	Determining Service Credit				
	*	*	*	*	*
233	Annuity Limitation of 80 Percent				

[Revise text to read as follows:]

The maximum possible amount of annuity is 80 percent of high-3 average salary. The 80-percent maximum is attained by a combined total of years of service (civilian and military) of 41 years and 11 months (see 251.12, High-3 Average Pay, for an explanation of a high-3 average salary). Retirement deductions withheld after 41 years and 11

months of service are applied toward payment of deposits or redeposits, with any balance automatically refunded to the employee at the time of retirement. Excess contributions may be used as voluntary contributions to increase annuity or be returned to the employee as a refund. Unused sick leave may be creditable to provide additional annuity above 80 percent. Voluntary contributions made to your CSRS fund may also provide additional annuity.

* * * * *

We will incorporate these revisions into the next printed version of Handbook EL-502 and also into the online update, available on the Postal Service™ PolicyNet Web site:

- Go to <http://blue.usps.gov>.
- Under “Essential Links” in the left-hand column, click on *References*.
- Under “References” in the right-hand column, under “Policies,” click on *PolicyNet*.
- Click on *HBKs*.

(The direct URL for the Postal Service PolicyNet Web site is <http://blue.usps.gov/cpim>.)

— Compensation,
Human Resources, 7-20-06

REVISIONS TO THE ELM AND HANDBOOKS EL-307, EL-312, AND EL-505

Glover Settlement Agreement

Effective July 20, 2006, *Employee and Labor Relations* (ELM) 113.4, 472.4, 473.22, 473.321, 473.322, 473.42, 474.4, 475.23, 475.32, 476.23, 476.33, 476.43, 546.141, 632, 721.2d, and 842.23 are revised. The following handbooks are also revised: EL-307, *Reasonable Accommodation, An Interactive Process*; EL-312, *Employment and Placement*; and EL-505, *Injury Compensation*.

The purpose of all of these revisions is to comply with Section V of the Equal Employment Opportunity Commission (EEOC)-approved Settlement Agreement in *Glover v. Potter*, EEOC No. 320-A2-8011X. A complete copy of the Settlement Agreement is available on the Internet at www.gloverclass.com.

These revisions reiterate that persons in permanent rehabilitation positions have the same rights to pursue pro-

motional and advancement opportunities as other Postal Service employees and that the Postal Service™ will not deny promotional or advancement opportunities to persons in permanent rehabilitation positions based upon their disability, if any, in violation of the Rehabilitation Act of 1973, as amended.

Employee and Labor Relations Manual (ELM)

	*	*	*	*	*
1	Organizational Structures				
110	General Information				
	*	*	*	*	*

113 Definitions
* * * * *

[Add 113.4 to read as follows]

113.4 Disabled and Disability

The words “disabled” and “disability” are found in many statutes, rules, and regulations. They are used by the Department of Labor, the Department of Veterans Affairs, the Equal Employment Opportunity Commission, Office of Personnel Management, and the Social Security Administration, among others. Their meaning, however, differs based on the source statute, rule, or regulation that defines what the word means. For example, an individual “disabled” as defined by the Office of Worker’s Compensation Programs statute may not meet the definition of “disabled” under the Rehabilitation Act of 1973. The meaning of these words is controlled by the context in which they are used.

* * * * *

4 Pay Administration
* * * * *

470 Recognition and Awards
* * * * *

472 Certificate of Appreciation
* * * * *

472.4 Eligibility
* * * * *

[Revise 472.4 to read as follows:]

Customers, contract employees, and noncareer and career employees are eligible to receive the Certificate of Appreciation. Eligibility for Certificates of Appreciation is without regard to race, color, religion, national origin, sex, age, or physical or mental disability.

* * * * *

473 Service Awards
* * * * *

473.2 Service Award Pin
* * * * *

473.22 Basis
* * * * *

[Revise 473.22 to read as follows:]

The Service Award Pin is presented to career employees who have completed 25, 30, 35, 40, 45, or 50 years of creditable service to the government. All federal and military service is creditable. Eligibility for Service Award Pins is without regard to race, color, religion, national origin, sex, age, or physical or mental disability.

* * * * *

473.3 Service Award Certificate
* * * * *

473.32 Basis

473.321 Retirement

[Revise 473.321 to read as follows:]

The Service Award Certificate at retirement recognizes employees who retire (a) under the optional provisions of retirement law, (b) due to disability, or (c) under mandatory retirement for postal inspectors. Eligibility for Service Award Certificates is without regard to race, color, religion, national origin, sex, age, or physical or mental disability.

473.322 Death

[Revise 473.322 to read as follows:]

To honor employees with 5 or more years of creditable service who die while still employed, the Service Award Certificate is presented posthumously to the nearest relative. Creditable service is defined as service that qualifies for retirement under the procedures for the Civil Service Retirement System (CSRS) or Federal Employees Retirement System (FERS). Eligibility for Service Award Certificates is without regard to race, color, religion, national origin, sex, age, or physical or mental disability.

* * * * *

473.4 Benjamin Franklin Award
* * * * *

473.42 Eligibility
* * * * *

[Revise 473.42 to read as follows:]

The postmaster general designates those to be honored. Recommendations may not be made to him. Eligibility for the Benjamin Franklin Award is without regard to race, color, religion, national origin, sex, age, or physical or mental disability.

* * * * *

474 Informal Award
* * * * *

474.4 Eligibility
* * * * *

[Revise 474.4 to read as follows:]

All employees and contractors are eligible to receive the Informal Award. Eligibility for the Informal Award is without regard to race, color, religion, national origin, sex, age, or physical or mental disability.

* * * * *

475 Formal Awards
* * * * *

475.2 Spot Award
* * * * *

475.23 Eligibility
[Revise 475.23 to read as follows:]
All career employees are eligible to receive the Spot Award. Eligibility for the Spot Award is without regard to race, color, religion, national origin, sex, age, or physical or mental disability.

* * * * *

475.3 Quality Step Increase Award
* * * * *

475.32 Eligibility
[Change 475.32 to read as follows:]
All career bargaining unit employees are eligible to receive the QSI. An employee cannot receive more than one QSI in any 52-week period. Eligibility for the QSI is without regard to race, color, religion, national origin, sex, age, or physical or mental disability.

* * * * *

476 Special Awards
* * * * *

476.2 Team Award
* * * * *

476.23 Eligibility
[Revise 476.23 to read as follows:]
All career bargaining and nonbargaining unit employees are eligible for Team Awards. Eligibility for the Team Award is without regard to race, color, religion, national origin, sex, age, or physical or mental disability.

* * * * *

476.3 Vice President Award
* * * * *

476.33 Eligibility
[Revise 476.33 to read as follows:]
All career bargaining and nonbargaining unit employees are eligible for Vice President Awards. Eligibility for the Vice President Award is without regard to race, color, religion, national origin, sex, age, or physical or mental disability.

* * * * *

476.4 Postmaster General Award
* * * * *

476.43 Eligibility
[Change 476.43 to read as follows:]
All career bargaining and nonbargaining unit employees are eligible for the Postmaster General Award. Eligibility for the Postmaster General Award is without regard to race, color, religion, national origin, sex, age, or physical or mental disability.

* * * * *

5 Employee Benefits
* * * * *

540 Injury Compensation Program
* * * * *

546 Reassignment or Reemployment of Employees Injured on Duty

546.1 Law
* * * * *

546.14 Disability Partially Overcome

546.141 General
[Revise 546.141 to read as follows:]
The procedures for current employees cover both limited duty and rehabilitation assignments. Limited duty assignments are provided to employees during the recovery process when the effects of the injury are considered temporary. A rehabilitation assignment is provided when the effects of the injury are considered permanent and/or the employee has reached maximum medical improvement. Persons in permanent rehabilitation positions have the same rights to pursue promotional and advancement opportunities as other employees.

* * * * *

6 Employee Relations
* * * * *

630 Ideas Program
* * * * *

632 Eligibility
[Revise 632 to read as follows:]
All active career employees are eligible for nonmonetary recognition or a cash award for their ideas. Eligibility is with-

out regard to race, color, religion, national origin, sex, age, or physical or mental disability.

* * * * *

7 Training and Development

* * * * *

720 Training and Development Responsibilities and Functions

721 Organizational Responsibilities and Functions

* * * * *

721.2 Areas

* * * * *

[Revise 721.2d to read as follows:]

- d. Ensure that districts are identifying and developing talented people, including minority members, qualified individuals with disabilities, and women, in a fair and orderly manner, especially within management.

* * * * *

8 Safety and Health

* * * * *

840 Safety Awareness Programs

* * * * *

842 National Safety Awards and Contests

* * * * *

842.2 Safe Driver Award Program

* * * * *

842.23 Participation

[Revise 842.23 to read as follows:]

Postal installations having one or more postal employees operating postal-owned, hired, leased, contract, or private vehicles in conducting postal business must participate in the Safe Driver Award Program. All postal personnel operating motor vehicles on official business are eligible to participate in the Safe Driver Award Program under the rules for administering the National Safety Council's Safe Driver Award Plan (Postal Service edition). Eligibility for participation is without regard to race, color, religion, national origin, sex, age, or physical or mental disability. Contractors, contract personnel, supervisors, and personnel who drive sporadically or only during seasonal periods, holidays, vacations, etc., are excluded.

* * * * *

Handbook EL-307, Reasonable Accommodation, An Interactive Process

* * * * *

1 Introduction to Reasonable Accommodation

* * * * *

16 Other Laws

161 Multiple Protections

* * * * *

[Revise the second paragraph of 161 to read as follows:]

Similarly, there are times when both the Rehabilitation Act and other laws may cover an employee. An employee who sustains an on-the-job injury that results in permanent or long-term substantial limitations of a major life activity may be protected by both the Rehabilitation Act and the Federal Employees Compensation Act (FECA). Persons in permanent rehabilitation positions have the same rights to pursue promotional and advancement opportunities as other employees. In addition, an employee with a serious health condition covered by FMLA may also be covered by the Rehabilitation Act if it is long-term and substantially limits a major life activity. The criteria for any one of the three statutes can be met simultaneously.

* * * * *

Handbook EL-312, Employment and Placement

* * * * *

1 General

11 Overview

* * * * *

[Add 115 to read as follows:]

115 Disabled and Disability

The words "disabled" and "disability" are found in many statutes, rules, and regulations. They are used by the Department of Labor, the Department of Veterans Affairs, the Equal Employment Opportunity Commission, Office of Personnel Management, and the Social Security Administration, among others. Their meaning, however, differs based on the source statute, rule, or regulation that defines what the word means. For example, an individual "disabled" as defined by the Office of Workers' Compensation Programs statute may not meet the definition of "disabled" under the Rehabilitation Act of 1973. The meaning of these words is controlled by the context in which they are used.

* * * * *

2 Recruitment
* * * * *

23 Sources of Recruitment
* * * * *

232 Policy
* * * * *

232.4 Internal Recruitment and Placement

232.41 General Provisions

[Revise 232.41 to read as follows:]

Most career vacancies within a postal installation are filled internally by reassignment, promotion, or a change to lower level of qualified career employees who are designated the successful bidders or applicants. Persons in permanent rehabilitation positions have the same rights to pursue promotional and advancement opportunities as other employees. When positions cannot be filled by employees who are on the rolls of the installation with the vacancy, secondary consideration must be given to qualified career applicants from other installations within an expanded geographic area subject to appropriate collective bargaining agreement provisions.

* * * * *

235 Employment of People With Disabilities

* * * * *

235.2 Reasonable Accommodation

* * * * *

235.23 Deaf or Hard of Hearing Applicants and Employees

[Revise 235.23 to read as follows:]

Management has an obligation to reasonably accommodate deaf and hard of hearing employees and applicants who request assistance in communicating with or understanding others in work-related situations. See Handbook EL-307, Exhibit 3-1 and Exhibit 5-1, for examples of accommodation.

* * * * *

235.4 Noncompetitive Career Hiring of Persons With Severe Disabilities

* * * * *

235.44 Initiating the Hiring Process

* * * * *

[Revise 235.44c to read as follows:]

- c. Interviewers then engage in an interactive process (see Handbook EL-307, at 22) to confirm the essential functions of the job and the abilities and

limitations of the applicant. Otherwise, the interview process for an individual with a disability is essentially the same as an interview conducted with an applicant who does not have a disability (see 54, Pre-employment Interview, and 621, Preemployment Interview).

* * * * *

[Revise 235.44f to read as follows:]

- e. Following the selecting official's determination that the applicant is medically suitable for employment, the selecting official schedules a meeting with the applicant, rehabilitation counselor, and immediate supervisor or designated operations manager to discuss requirements (e.g., Reasonable Accommodation Decision Guide, reasonable accommodation issues, and essential profession functions) outlined in Handbook EL-307. Documentation of the results of this meeting *must* be attached to the Reasonable Accommodation Decision Guide and retained for 5 years by the employing office.

* * * * *

3 Examinations

31 General

* * * * *

315 Examination Personnel

* * * * *

315.6 Training

* * * * *

315.61 Examiner Training

[Revise 315.61a to read as follows:]

Examiners are required to be thoroughly familiar with the instructions in this chapter as well as Chapter 3 of Handbook EL-307, *Reasonable Accommodation, An Interactive Process*, and they must complete *Examinations Self-Instructional Guide*, course #21560-02, available from NTAC.

* * * * *

32 Entrance Examination Process

* * * * *

324 Scheduling Process

* * * * *

324.4 Applicants With Disabilities

[Revise 324.4 to read as follows:]

See Chapter 3, Handbook EL-307, *Reasonable Accommodation, An Interactive Process*, for making accommodations for qualified applicants with disabilities.

* * * * *

5 Suitability
* * * * *

57 Medical Suitability
* * * * *

574 Appointment Decisions

[Revise 574 to read as follows:]

The appointing official ultimately determines whether the applicant will be appointed after careful consideration of the results from the medical assessment, and the applicant's ability to perform the essential functions of the job with or without reasonable accommodation, for which the bona fide job offer was extended. When limitations or risks are identified, appointing officials should verify that the assessment was based on accurate job information and contact the selecting official to determine whether the restrictions would permit performance of the job, with or without reasonable accommodation where appropriate. (For a qualified individual with a disability, the appointing official must follow the interactive process described in Handbook EL-307, *Reasonable Accommodation, An Interactive Process*, to make the appropriate medical suitability decision.) When the appointing official determines the applicant is medically suitable, with or without reasonable accommodation, the applicant is notified and the appointment made. If the appointing official makes a determination not to appoint because of medical unsuitability, the applicant is advised of this final decision in writing. See Appendix A-7.

* * * * *

7 Assignment, Reassignment, and Promotion

71 Introduction
* * * * *

714 Selection Definitions and Philosophy

714.1 Definitions Applicable to Selection
* * * * *

[Revise 714.1a to read as follows:]

- a. *Requirements.* The knowledge, skills, abilities, experiences, and physical and other conditions that pertain to a specific position (or duty assignment). Not all these requirements are appropriate for every position; only those types of requirements that an individual needs to successfully perform the duties of the position upon entry are used. Employees fully meet the physical requirements of a position if they are physically able to perform the essential functions of the position, with or without reasonable accommodation where appropriate, and without posing a direct threat of harm to themselves or others. (See

Handbook EL-307, *Reasonable Accommodation, An Interactive Process.*)

* * * * *

[Add 714.3 to read as follows:]

714.3 Reasonable Accommodations in the Selection Process

Reasonable Accommodation for qualified applicants with disabilities can take many forms. Ones that may be needed during the selection process include (but are not limited to): providing written materials in accessible formats, providing sign language interpreters, ensuring that recruitment, interviews, performance tests, and other components of the process are held in accessible locations, providing or modifying equipment or devices, and adjusting or modifying applications and employment questionnaires. (See Handbook EL-307, *Reasonable Accommodation, An Interactive Process* 334.)

* * * * *

72 Bargaining Positions

* * * * *

727 Bargaining Selection Procedures

[Revise 727 to read as follows:]

The goal of bargaining selection procedures, whether for entry or inservice positions, is to ensure that qualified people are selected to fill the positions. Eligibles selected, promoted, or reassigned at any level must meet all the requirements of the position as stated on the qualification standard, and the vacancy announcement or job posting. Employees fully meet the physical requirements of a position if they are physically able to perform the essential functions of the position, with or without reasonable accommodation where appropriate, and without posing a direct threat of harm to themselves or others. (See Handbook EL-307, *Reasonable Accommodation, An Interactive Process.*)

* * * * *

Appendix E Legal and Regulatory Requirements

* * * * *

[Revise d to read as follows:]

- d. *Rehabilitation Act of 1973.* The law requires federal employers, including the Postal Service, to establish affirmative action plans for the hiring, placement, and advancement of individuals with disabilities, 29 U.S.C. 791(b). The term *qualified individual with a disability* is defined at 29 CFR 1630.2(m) as an individual with a disability who satisfies the requisite skill, experience, education and other job-related

requirements of the employment position such individual holds or desires, and who, with or without reasonable accommodation, can perform the essential functions of such position. The law also prohibits a federal employer from asking an applicant orally or in writing about the applicant's physical fitness until a bona fide job offer is made.

* * * * *

Handbook EL-505, Injury Compensation

* * * * *

Introduction

* * * * *

How to Use the Handbook

The Text

* * * * *

[Insert the following paragraph between the first and second paragraphs:]

The words "disabled" and "disability" are found in many statutes, rules, and regulations. They are used by the Department of Labor, the Department of Veterans Affairs, the Equal Employment Opportunity Commission, Office of Personnel Management, and the Social Security Administration, among others. Their meaning, however, differs based on the source statute, rule, or regulation that defines what the word means. For example, an individual "disabled" as defined by the Office of Workers' Compensation Programs statute may not meet the definition of "disabled" under the Rehabilitation Act of 1973. The meaning of these words is controlled by the context in which they are used.

* * * * *

11 Rehabilitation Program

* * * * *

Exhibit 11.9b Pre-reemployment or Reassignment Employee Interview Checklist

* * * * *

[In paragraph 4, change the bullet entitled "Bid Rights" to read as follows:]

- *Bid rights.* Reemployed/reassigned individuals may bid on other positions provided they meet the physical requirements of the job. Persons in permanent rehabilitation positions have the same rights to pursue promotional and advancement opportunities as other employees. If a Rehabilitation Program employee is a successful bidder on another position, the employee will no longer be a Rehabilitation Program participant unless the employee's work restrictions continue.

* * * * *

We will incorporate these revisions into the next printed versions of the ELM and handbooks EL-307, EL-312, and EL-505, and also into the online updates, available on the Postal Service™ PolicyNet Web site:

- Go to <http://blue.usps.gov>.
- Under "Essential Links" in the left-hand column, click on *References*.
- Under "References" in the right-hand column, under "Policies," click on *PolicyNet*.
- For the ELM, click on *Manuals*.
- For the handbooks, click on *HBKs*.

(The direct URL for the Postal Service PolicyNet Web site is <http://blue.usps.gov/cpim>.)

The ELM and HBKs EL-307 and EL-312 are also available on the Postal Service Internet:

- Go to www.usps.com.
- Click on *About USPS & News*, then *Forms & Publications*, then *Postal Periodicals and Publications*, and then *Manuals or Handbooks*.

— *Selection, Evaluation & Recognition Employee Development and Diversity, 7-20-06*

NEW POSTER

Our Diversity Is Our Strength

Poster 157, *Our Diversity Is Our Strength*, is now available. This new poster will help raise awareness and further our goal of maintaining the Postal Service as a diverse, tolerant, and harassment-free workplace. In addition, this poster supplements the Postal Service policy statement titled, "Sexual Orientation, Gender Identification, and Gender Stereotyping."

Poster 157 is available on the Postal Service™ PolicyNet Web site:

- Go to <http://blue.usps.gov>.
- Under "Essential Links" in the left-hand column, click on *References*.
- Under "References" in the right-hand column, under "Policies," click on *PolicyNet*.
- Then click on *Posters*.

(The direct URL for the Postal Service PolicyNet Web site is <http://blue.usps.gov/cpim>.)

You can order Poster 157 from the Material Distribution Center (MDC) and use touch tone order entry (TTOE): Call 800-332-0317, option 2.

Note: You must be registered to use TTOE. To register, call 800-332-0317, option 1, extension 2925, and follow the prompts to leave a message. (Wait 48 hours after registering before placing your first order.)

Use the following information to order Poster 157:

PSIN:	POS157
PSN:	7690-08-000-4672
Unit of Measure:	EA
Minimum Order Quantity:	1
Quick Pick Number:	N/A
Bulk Pack Quantity:	500
Price:	\$0.00

— *Employee Development and Diversity, 7-20-06*

Information Technology

NOTICE

Postal Service Telephone Credit Cards

Use of official telephone credit cards has been declining, possibly because of greater availability of cellular services and decreased availability of public pay telephones. Inventory of telephone credit cards shows that only 4 percent of cardholders used their cards within a 6-month period and 96 percent hadn't used their cards for over a year. To

reduce administrative costs, accounts showing no activity for 12 months will be eliminated effective July 28.

— *Telecommunications Services, Information Technology, 7-20-06*

OUR DIVERSITY IS OUR STRENGTH

People are different

The Postal Service has zero tolerance for harassment or discrimination based on sexual orientation, gender identification or gender stereotyping.

Treat everyone – co-workers and customers – with dignity and respect.

Examine your attitudes and actions.

Speak out against harassment and discrimination.

For more information go to:

<http://blue.usps.gov/diversitynet/sexual/welcome.htm>



Create Memories With Mail



Baseball Sluggers .39

Available in July

DC Comics Super Heroes .39

Available in July

American Motorcycles .39

Available in August

American Treasures: Gee's Bend Quilts .39

Available in August

Stop Family Violence .45

Proceeds support the drive against domestic violence.*

Breast Cancer Research .45

Proceeds fund breast cancer research.*

*The difference between the sales price of the semipostal stamp and the First-Class™ postage rate, in effect at the time of purchase, is a tax-deductible, charitable contribution. See Retail Associate for details.

Mickey Mantle™ by Mantle Licensing, Inc. Photo: TK. Major League Baseball trademarks and copyrights are used with permission of Major League Baseball Properties, Inc. All characters and related elements™ © 2006 DC Comics. SUPER HEROES is a jointly owned trademark. ©2006 Harley-Davidson. All rights reserved.

Fraud Alert

Withholding of Mail Orders

Withholding of Mail Orders are enforced by postmasters at the cities listed below.

State, City ZIP Code	Names and Addresses Covered
CA, Santa Barbara 93105-2627	Any and all of various names including Beatrice J. Barreto, 3505 State Street, Suite 7-245
FL, Miami 33127-1918	Jocelyn A. Ware, 148 NW 53 Street

— Judicial Officer, 7-20-06

Invalid Express Mail Corporate Account Numbers

These numbers are to be posted and used by retail/acceptance clerks. This listing supersedes all previous notices, which must be recycled. Retail/acceptance clerks must not accept Express Mail® shipments bearing any of the invalid numbers (listed below) in the “customer

number” or “agreement number” section of the label or form.

Note: The first 6 digits of a 9-digit Custom Designed Service and Next Day Pickup Service Agreement make up the Corporate Account Number.

005174	008119	009752	018771	029618	038060	054028	068178	085187	103298	110625	113708	117172
006032	008151	009826	018854	029623	038062	054036	068401	085688	103420	110702	113738	117198
006240	008167	009881	018914	029737	038125	054234	069123	085786	103486	110730	113817	117256
006249	008177	009935	018938	029919	038158	054299	069184	088020	103727	110759	113877	117264
006250	008195	009938	019066	030037	038159	057031	069229	088022	103975	110776	113918	117408
006304	008235	009993	019206	030039	038172	057062	069523	088108	104446	110832	113946	117920
006305	008268	010102	019589	030188	038240	060045	069655	088217	104658	110859	113950	117959
006316	008287	010140	019631	030199	038243	060059	069916	088753	105050	110871	114032	119001
006320	008388	010590	019871	030288	038472	060077	070031	089915	105649	110887	114131	119004
006337	008404	010668	020224	031027	038476	060400	070056	089998	105806	111365	114189	119008
006606	008424	010775	020460	031049	038506	060437	070279	091601	107220	111475	114271	119009
006639	008451	011252	021544	031060	038510	060505	070944	092532	107240	111688	114296	119031
006759	008488	012216	021999	031107	038555	061118	071111	093388	107346	111693	114334	119033
006783	008491	012419	022119	031123	038588	061624	071135	094561	108036	111944	114359	119036
006789	008550	013253	022183	031145	038600	062080	071387	094845	108400	111961	114364	119047
006792	008611	014182	022273	031205	038648	064072	071688	096609	108436	112574	114396	119053
006826	008632	014195	022380	031272	038661	064109	075898	098091	108465	112843	114413	119055
006877	008783	014657	023485	031277	040114	064151	075999	098222	108575	113004	114538	119062
006890	008901	014760	023545	031281	040304	064169	076113	098328	109206	113024	114539	119065
006920	009014	014862	023599	032007	041348	064605	076179	098478	109792	113108	114543	119069
006926	009043	015235	025490	032039	042022	064680	076197	098585	109990	113127	114546	119078
007001	009120	015433	026130	032146	050009	064871	076423	098592	110039	113140	114553	119080
007063	009137	015617	026642	033223	050023	064879	076933	098730	110057	113174	114567	119081
007066	009238	015739	027112	033238	050026	064958	077306	098904	110124	113209	114572	119089
007173	009270	016007	027406	034602	050044	065079	077420	100003	110134	113215	114620	119092
007187	009316	016012	027749	034632	050066	065170	078023	100200	110159	113216	114634	119094
007188	009319	016035	027759	034650	051032	065643	078092	100218	110185	113233	115052	119103
007194	009330	016584	028033	034662	051039	066032	079095	100397	110242	113253	115059	119121
007198	009374	016649	028084	037007	051045	066125	080074	100455	110273	113262	115133	119126
007206	009396	016940	028106	037028	051050	066191	080076	100480	110277	113295	115159	119130
007217	009408	018323	028573	037102	051061	066431	080175	100494	110289	113301	115255	119133
007237	009565	018397	028631	037122	051090	067037	080268	100597	110377	113307	115334	119136
007300	009584	018534	028648	037126	053035	068011	080687	100614	110471	113364	115431	119149
007390	009665	018750	028745	037142	053075	068101	080739	102718	110542	113488	116047	119161
008040	009714	018761	029207	038007	053083	068177	085073	103294	110553	113671	117067	119188

920323	921635	925056	931220	939607	950637	951670	954149	958626	968308	971011	982509	997215
920348	921696	926033	931425	940169	950743	951773	954196	958912	968336	972273	982585	998180
920392	921769	926119	932001	940497	950855	951813	954485	958986	968425	972357	992394	
920395	921922	926138	932804	941034	950965	951836	958101	958993	968447	972558	992748	
921125	921957	926178	934252	941477	950971	951858	958120	959066	969073	973312	992770	
921134	921968	926458	936095	941650	950979	951860	958140	960091	970207	980396	995407	
921147	922043	928774	936101	946417	951039	951861	958152	967148	970265	980843	995445	
921338	922044	928780	937446	949602	951076	951956	958157	967193	970482	982380	995500	
921583	924658	928788	937671	950223	951500	952348	958253	968002	970783	982488	995516	
921623	925048	931191	939088	950365	951661	953218	958306	968218	970941	982491	995865	

— *Product Information Requirements, Product Development, 7-20-06*

Missing, Lost, or Stolen U.S. Money Order Forms

Do Not Cash — Upon Receipt, Notify Local Postal Inspectors

This listing will be provided to all Postal Service™ employees responsible for accepting and cashing postal money orders. All interim notices should be destroyed when the numbers listed appear in the *Postal Bulletin*. The

actual serial numbers consist of the first 10 digits on the money orders. Check for altered dollar amounts by holding money orders to the light.

010 504 1932 to	1999	041 803 6565 to	6599	086 798 3840 to	3849	389 846 3104 to	3135
011 582 1889 to	1899	043 205 5922 to	5999	088 404 4472 to	4499	389 846 3145 to	3195
011 588 2900 to	3099	044 087 3457 to	3499	088 404 5584 to	5699	389 887 9211 to	9230
012 579 5675 to	5699	044 087 4000 to	4099	089 358 2248 to	2257	389 887 9234 to	9299
013 289 6176 to	6199	045 524 4121 to	4298	089 876 7317 to	7399	390 001 3182 to	3199
013 610 0014 to	0099	046 800 9870 to	9899	093 055 2306 to	2315	390 001 3500 to	3699
014 932 1000 to	1099	047 352 4000 to	4099	093 106 9346 to	9355	390 545 5974 to	5999
014 972 0800 to	0899	048 383 7650 to	7659	093 684 3630 to	3699	391 104 6146 to	6199
015 363 0065 to	0099	048 396 3647 to	3699	094 081 5074 to	5099	391 574 1466 to	1499
017 028 3200 to	3299	051 774 8857 to	8899	094 580 7062 to	7099	391 783 3020 to	3599
018 569 5333 to	5399	051 781 2875 to	2885	094 639 4200 to	4299	391 792 6100 to	6199
018 986 5264 to	5299	051 977 7010 to	7023	095 354 6864 to	6899	392 668 2956 to	2999
019 518 2814 to	2899	052 058 7115 to	7199	210 221 0548 to	0599	392 854 8500 to	8899
020 698 5159 to	5199	057 670 0563 to	0599	227 275 9400 to	9999	393 584 7566 to	7699
020 844 7307 to	7399	058 187 3836 to	3899	273 070 8059 to	8099	393 650 0074 to	0099
020 972 8948 to	8999	058 591 1153 to	1299	273 775 7700 to	7899	393 838 8316 to	8499
022 021 9110 to	9181	058 895 3746 to	3799	302 000 0000 to	9999	393 893 6007 to	6099
022 037 1411 to	1499	059 986 0814 to	0899	349 746 2056 to	2099	394 126 6907 to	6999
022 527 9201 to	9210	060 406 7650 to	7699	350 518 7350 to	7374	394 189 0405 to	0599
023 637 7169 to	7199	064 091 4500 to	4599	360 011 1690 to	1699	394 822 3243 to	3278
024 380 4100 to	4199	065 255 7909 to	7999	360 168 6008 to	6099	394 990 1810 to	1899
024 496 6870 to	6896	065 392 6345 to	6399	360 173 8800 to	8899	395 343 3264 to	3299
025 092 0987 to	0999	066 099 2014 to	2099	360 324 2326 to	2399	395 373 3035 to	3099
025 369 5535 to	5599	066 648 2880 to	2899	362 861 3064 to	3099	395 396 9649 to	9799
025 729 1151 to	1199	066 787 3639 to	3699	373 006 2176 to	2199	395 970 3240 to	3299
025 729 1643 to	1799	066 845 7500 to	9999	374 768 2600 to	2699	397 622 4054 to	4099
026 492 3180 to	3199	067 093 3869 to	3899	375 169 4400 to	4599	397 819 8902 to	8999
027 361 0430 to	0499	068 895 0334 to	0399	375 829 3400 to	3499	398 149 7200 to	7699
027 369 4482 to	4495	070 724 4488 to	4499	375 851 9100 to	9199	399 070 0872 to	0899
027 671 8762 to	8776	070 841 9181 to	9199	376 196 0911 to	0999	399 156 7119 to	7199
027 787 9886 to	9899	070 844 2546 to	2599	378 085 3679 to	3699	399 203 5064 to	5099
027 965 9487 to	9499	071 179 9800 to	9899	378 351 1063 to	1099	399 296 9910 to	9999
028 191 1852 to	1999	071 386 3682 to	3699	379 843 5100 to	5199	399 396 8935 to	8999
028 850 3000 to	3199	071 507 6840 to	6899	380 093 9600 to	9699	399 792 7775 to	7799
029 510 1500 to	1599	072 045 9641 to	9699	380 165 1165 to	1199	399 792 8300 to	8399
030 687 0903 to	0999	072 675 8287 to	8299	381 325 4500 to	4599	400 427 1051 to	1999
030 701 3442 to	3499	077 617 5481 to	5499	381 604 2510 to	2699	401 045 1505 to	1549
031 077 4507 to	4799	077 999 4001 to	4090	381 645 9525 to	9599	401 045 1571 to	1599
032 295 7500 to	9999	078 174 4475 to	4499	383 314 3968 to	3999	401 294 2700 to	2799
034 394 1000 to	1099	078 250 4756 to	4799	383 892 1000 to	1344	401 310 9505 to	9599
034 943 0400 to	0799	078 299 4931 to	4999	383 892 1382 to	1399	401 382 5312 to	5399
035 035 4337 to	4399	078 823 8312 to	8399	384 925 3641 to	3654	402 578 7876 to	7899
037 706 9578 to	9599	079 374 0300 to	2499	385 568 2331 to	2399	403 125 6744 to	6799
037 805 3677 to	3699	079 807 2342 to	2399	385 599 7554 to	7575	403 260 7000 to	7499
037 909 5490 to	5499	080 940 3126 to	3199	385 774 2024 to	2099	403 280 6470 to	6499
037 931 4660 to	4699	082 721 0228 to	0254	386 624 1412 to	1599	403 685 8600 to	8699
040 024 3901 to	3999	083 140 5000 to	7499	386 883 8936 to	8999	404 003 0300 to	0399
040 674 7100 to	7199	083 784 8886 to	8899	387 314 5574 to	5599	404 041 8838 to	8899
040 688 8816 to	8899	083 913 6915 to	6999	387 837 6300 to	6399	404 071 4268 to	4299
041 299 6752 to	6799	084 478 3920 to	3999	388 828 0656 to	0699	404 347 5356 to	5399
041 623 8889 to	8899	086 000 8271 to	8299	389 696 2400 to	2799	404 347 5548 to	5599

404 726 4500 to	4599	422 172 4667 to	4699	450 801 2700 to	2799	463 227 7711 to	7799
404 961 5001 to	5199	422 484 4212 to	4299	451 109 2967 to	2984	463 414 4869 to	4899
405 325 0188 to	0198	422 556 1270 to	1299	451 115 4110 to	4125	463 808 3484 to	3499
406 009 4587 to	4599	422 587 7024 to	7099	451 115 4127 to	4199	463 945 7400 to	7899
406 260 6830 to	6899	422 819 7533 to	7599	451 746 0700 to	0799	464 629 9000 to	9399
406 459 6641 to	6999	422 842 5073 to	5087	452 265 0074 to	0099	464 711 4332 to	4399
406 733 3000 to	3999	422 907 7563 to	7599	452 265 0246 to	0299	465 692 3963 to	3999
407 545 1557 to	1599	424 500 6050 to	6099	452 265 0335 to	0999	465 698 8300 to	8599
407 594 0412 to	0599	424 641 8500 to	8599	452 509 1169 to	1199	465 743 7745 to	7799
407 692 9100 to	9299	424 871 6600 to	6699	452 855 6471 to	6499	466 798 6056 to	6067
407 959 2190 to	2199	425 298 2352 to	2399	452 890 4679 to	4799	467 147 4300 to	4399
408 265 2275 to	2288	425 418 4269 to	4299	452 900 8215 to	8238	468 079 5782 to	5799
408 499 7700 to	7799	425 418 4405 to	4499	453 117 9146 to	9199	469 067 2817 to	2899
408 499 7900 to	7999	426 547 4566 to	4599	453 334 3631 to	3699	469 127 8000 to	8199
408 682 8484 to	8599	427 412 6337 to	6499	453 603 7841 to	7891	469 213 0359 to	0399
408 698 7015 to	7099	427 481 0900 to	0999	453 650 1140 to	1199	469 213 0500 to	0599
409 072 3941 to	3999	428 027 2742 to	2752	453 741 1300 to	1399	469 561 8011 to	8099
410 491 2311 to	2399	429 474 4172 to	4199	454 013 2919 to	2999	469 658 1961 to	1999
410 694 8400 to	8599	429 889 2900 to	2999	454 186 2411 to	2499	469 666 9900 to	9999
410 775 1500 to	1599	430 150 4401 to	4599	454 268 4883 to	4899	469 678 1900 to	1999
410 795 7927 to	7999	430 172 9800 to	9899	454 302 5400 to	5499	469 781 4900 to	4999
410 867 0917 to	0966	430 177 1900 to	2099	454 490 8300 to	8399	469 947 6960 to	6999
410 867 0970 to	0999	430 444 9500 to	9699	454 547 7434 to	7499	470 755 5800 to	5818
411 868 1023 to	1199	430 664 4070 to	4099	454 922 4867 to	4895	471 918 0300 to	0999
411 922 2322 to	2399	432 168 8419 to	8499	455 221 1348 to	1499	471 985 2408 to	2419
412 193 0900 to	0999	432 708 6800 to	6999	455 364 2147 to	2199	472 191 6700 to	6799
412 395 8599 to	8699	432 744 1544 to	1599	455 399 5400 to	5499	472 270 2555 to	2599
412 485 6500 to	6599	432 995 9775 to	9799	455 476 0676 to	0699	472 987 0213 to	0241
412 485 6610 to	6699	433 003 5800 to	5899	455 543 0618 to	0699	472 987 0290 to	0299
412 885 5953 to	5999	433 757 3047 to	3099	456 410 9006 to	9099	473 151 2069 to	2199
414 193 3608 to	3674	433 765 4003 to	4099	456 470 4146 to	4299	473 666 9138 to	9199
414 193 3677 to	3699	434 482 7060 to	7199	456 619 4460 to	4499	473 952 3429 to	3499
414 411 7348 to	7399	434 513 2386 to	2399	457 333 2686 to	2699	474 108 5402 to	5499
414 640 0757 to	0799	434 968 3076 to	3092	457 729 1767 to	1777	474 356 5193 to	5299
414 965 1727 to	1799	435 303 1831 to	1842	457 937 8615 to	8699	474 949 3366 to	3399
417 302 8104 to	8199	435 303 1986 to	1999	458 028 9810 to	9899	475 134 9362 to	9399
417 387 6532 to	6599	435 666 6092 to	6399	458 057 2712 to	2999	475 167 9667 to	9699
417 496 6800 to	6999	436 082 6400 to	6899	458 069 9537 to	9599	475 319 3415 to	3499
417 871 9250 to	9299	436 160 6441 to	6499	458 069 9665 to	9699	475 319 3649 to	3799
417 930 9533 to	9599	437 316 7115 to	7199	458 337 5222 to	5299	475 340 6400 to	6599
418 164 6500 to	6799	437 427 0500 to	3499	458 354 7653 to	7999	475 424 8410 to	8499
418 423 9863 to	9899	439 179 2300 to	2399	458 671 8678 to	8699	475 629 9156 to	9199
418 633 5922 to	5999	439 310 0458 to	0499	458 671 8721 to	8798	475 850 6101 to	6199
418 719 8520 to	8599	440 698 1947 to	1999	458 847 5044 to	5999	475 875 2500 to	2599
418 744 2235 to	2299	440 858 6300 to	6399	459 274 7624 to	7699	476 169 8264 to	8299
418 962 2848 to	2899	440 858 6420 to	7299	459 365 5432 to	5499	476 189 3000 to	3499
419 543 0286 to	0299	441 199 1655 to	1699	459 378 5764 to	5799	476 331 2480 to	2499
419 730 0300 to	0399	443 127 3648 to	3699	459 472 4816 to	4999	477 289 8601 to	8699
420 277 0015 to	0049	443 127 4000 to	4099	460 349 6878 to	6899	477 681 5206 to	5299
420 599 0734 to	0798	443 673 7900 to	7999	460 550 1909 to	1999	478 010 4243 to	4268
420 661 4115 to	4199	443 800 9335 to	9399	460 997 5234 to	5299	478 010 4270 to	4291
420 758 9500 to	9699	444 382 8822 to	8899	461 973 6443 to	6499	478 450 5071 to	5099
420 969 3951 to	3971	444 390 1667 to	1699	462 152 0107 to	0299	478 469 7838 to	7858
420 969 3973 to	3999	444 457 3854 to	3899	462 274 1072 to	1099	478 469 7883 to	7899
421 116 3565 to	3599	450 048 4173 to	4199	462 277 8373 to	8399	479 280 9800 to	9899
421 130 9300 to	9399	450 048 4442 to	4699	462 554 6051 to	6099	479 365 9116 to	9176
421 313 4500 to	4999	450 560 5173 to	5199	463 011 5529 to	5540	479 412 9900 to	9999
421 364 5537 to	5599	450 620 3077 to	3099	463 176 4115 to	4199	479 667 6190 to	6199
421 656 2609 to	2699	450 620 3135 to	3199	463 176 4229 to	4299	479 748 9680 to	9699
421 988 9700 to	9799	450 780 2716 to	2799	463 185 2600 to	2799	479 860 7000 to	7199

480 526 2000 to	2099	498 449 8888 to	8899	614 645 1800 to	1899	638 318 1453 to	1499
480 640 6330 to	6399	498 929 8285 to	8499	614 832 1100 to	2099	638 885 0000 to	0299
480 658 0568 to	0599	498 936 5310 to	5399	615 017 7505 to	7599	638 903 4362 to	4373
480 689 5100 to	5199	499 016 5425 to	5499	617 711 6609 to	6699	639 415 1929 to	1999
481 072 9463 to	9499	499 440 8575 to	8899	617 760 5266 to	5299	639 415 2019 to	2099
481 673 0074 to	0095	499 731 6717 to	6799	617 813 3601 to	3699	639 420 6200 to	6299
482 527 1500 to	1599	500 064 1858 to	1869	618 840 9200 to	9299	639 469 3517 to	3799
482 541 5255 to	5299	500 070 5725 to	7799	619 551 7229 to	7299	639 605 2143 to	2199
482 729 6800 to	6899	600 645 3223 to	3299	619 859 3000 to	3099	639 657 8600 to	8799
483 363 7207 to	7299	601 339 1200 to	1399	620 073 9400 to	9499	640 289 7500 to	7599
483 402 2356 to	2399	601 653 5884 to	5899	621 614 7907 to	7930	640 289 7700 to	7999
483 486 5100 to	5199	601 661 7700 to	7799	621 614 7932 to	7999	641 170 4420 to	4499
483 632 1521 to	1599	601 682 5343 to	5399	621 648 8021 to	8199	641 318 3133 to	3199
483 632 2600 to	2799	601 928 1600 to	1699	621 648 8500 to	8599	641 378 6500 to	6999
483 849 1615 to	1699	602 512 2972 to	2999	621 904 8351 to	8599	641 383 8739 to	8799
484 174 4803 to	5299	602 555 2400 to	2799	621 916 1978 to	1989	641 877 3187 to	3299
484 323 8900 to	9199	602 829 7061 to	7099	622 989 8032 to	8099	641 877 3310 to	3399
484 680 5000 to	5038	603 483 9572 to	9599	623 076 9300 to	9399	642 355 8094 to	8199
484 680 5040 to	5074	603 490 7200 to	7299	623 819 5006 to	5099	642 355 8308 to	8999
484 680 5077 to	5099	603 678 7100 to	7199	623 895 8200 to	8399	642 900 0018 to	0099
485 029 4913 to	4999	603 678 7662 to	7699	623 917 0000 to	0099	643 030 6254 to	6299
486 176 0600 to	0699	603 678 7902 to	7999	623 917 0200 to	0299	644 066 0882 to	0899
486 559 7555 to	7599	603 678 8418 to	8499	624 468 5288 to	5299	644 069 0600 to	0699
486 696 3023 to	3199	603 678 8700 to	9999	624 665 3162 to	3198	644 077 7506 to	7699
488 173 7900 to	7999	604 086 0880 to	0899	625 088 6735 to	6799	644 085 8157 to	8199
488 206 4100 to	4199	604 349 1414 to	1499	625 916 9500 to	9799	644 112 9839 to	9899
488 226 0200 to	0299	604 503 7776 to	7799	625 968 8956 to	8999	644 373 9083 to	9099
488 709 3906 to	3999	605 520 9037 to	9099	627 005 3938 to	3999	644 380 1460 to	1499
488 855 8359 to	8399	605 685 4010 to	4099	627 384 3907 to	4099	644 733 4715 to	4799
489 181 8963 to	8999	605 988 6467 to	6499	627 496 7549 to	7599	644 900 9712 to	9799
489 223 2000 to	2099	607 689 7951 to	7960	627 708 3605 to	3699	644 901 0109 to	1299
489 311 1930 to	1999	607 728 1276 to	1299	627 776 2500 to	2599	644 901 1325 to	1399
489 318 6200 to	6300	608 727 7100 to	7199	628 226 3100 to	3199	644 923 6800 to	7799
489 384 0027 to	0099	608 727 7273 to	7599	628 814 4702 to	4799	644 932 4655 to	4699
489 427 0658 to	0899	608 813 9950 to	9999	628 851 9689 to	9699	645 318 7240 to	7499
489 997 5252 to	5299	609 067 5325 to	5399	629 510 7200 to	7299	645 333 1766 to	1799
490 669 5850 to	6099	609 067 5488 to	5499	629 964 4200 to	4294	645 790 8632 to	8699
490 717 7080 to	7099	609 067 5600 to	5699	630 389 3056 to	3071	645 821 0657 to	0699
490 721 6000 to	6099	609 289 6123 to	6199	630 463 0588 to	0599	645 930 7948 to	7999
490 793 1500 to	2099	609 438 4400 to	4499	631 459 9117 to	9199	645 975 0737 to	0762
490 886 8171 to	8199	609 493 1100 to	1199	631 762 9325 to	9399	646 242 6200 to	6299
490 977 9221 to	9240	609 766 8091 to	8999	632 217 4933 to	4999	646 270 7639 to	7799
491 258 8100 to	9099	609 825 4100 to	4115	632 500 0000 to	599 9999	646 798 4000 to	4999
491 567 1376 to	1399	609 884 2981 to	2999	633 110 4165 to	4199	647 048 7035 to	7099
492 254 4800 to	4899	609 893 1000 to	1099	633 110 4303 to	4499	647 049 2900 to	2999
492 283 5100 to	5199	610 092 3200 to	3299	633 438 6429 to	6599	647 398 8300 to	8399
492 610 6813 to	6899	610 582 4200 to	4299	633 588 7173 to	7182	647 398 8481 to	8499
493 394 5568 to	5599	611 879 6939 to	6999	634 725 0700 to	0799	647 437 3000 to	4999
493 470 2562 to	2599	612 291 8013 to	8099	634 803 3239 to	3299	647 811 2188 to	2199
493 473 7700 to	7799	612 751 5171 to	5199	634 807 2474 to	2499	648 009 6057 to	6099
493 716 2153 to	2199	612 751 5226 to	5299	634 827 5900 to	5999	648 163 5300 to	5499
494 206 2972 to	2999	612 751 6083 to	6099	634 886 3428 to	3499	648 722 5283 to	5299
494 217 3446 to	3999	612 751 6268 to	6299	635 559 3449 to	3499	648 892 3164 to	3199
494 224 0500 to	0599	612 751 6572 to	6599	636 289 6214 to	6299	649 100 3989 to	3999
495 145 0600 to	0699	612 774 2111 to	2199	636 634 8007 to	8042	649 647 0370 to	0399
496 209 7425 to	7499	612 774 2254 to	2299	637 150 1200 to	1299	649 647 0522 to	0599
496 213 8728 to	8799	612 774 2500 to	2599	637 562 5828 to	5899	649 647 5237 to	5399
496 474 5226 to	5248	614 469 0979 to	0999	638 042 1647 to	1699	649 647 9100 to	9299
497 053 8517 to	8699	614 474 3000 to	3099	638 049 4984 to	4999	649 666 7800 to	8299
497 854 8673 to	8699	614 521 3490 to	3499	638 318 1115 to	1199	650 114 7707 to	7719

650 130 3400 to	3599	673 167 5776 to	5799	693 645 9583 to	9599	740 705 9790 to	9799
650 213 0406 to	0499	675 464 3700 to	3799	693 965 4200 to	4299	740 726 6400 to	6500
650 555 1749 to	1799	675 464 4000 to	4199	695 741 2906 to	2999	740 765 3306 to	3399
650 564 1900 to	1999	676 365 5958 to	5999	695 947 8518 to	8599	740 774 8434 to	8499
650 627 4212 to	4299	676 669 1024 to	1099	696 662 8247 to	8299	740 786 1885 to	1899
650 736 2043 to	2099	677 126 6734 to	6799	697 447 8285 to	8296	740 790 5989 to	5999
650 739 1540 to	1699	677 333 9979 to	9999	698 042 4816 to	4899	740 917 7490 to	7499
651 741 4415 to	4499	677 466 1088 to	1099	698 131 2138 to	2157	805 885 8411 to	8499
651 882 2800 to	2899	678 071 4500 to	4799	698 227 0000 to	0099	806 087 1100 to	1499
652 754 6317 to	6399	678 096 7531 to	7599	700 065 2570 to	2599	806 268 9275 to	9299
653 131 4945 to	4999	679 909 2578 to	2599	700 065 4800 to	4899	806 534 3400 to	3477
653 426 3300 to	3399	680 112 9565 to	9599	700 190 3350 to	3359	807 342 3283 to	3399
653 455 4874 to	4899	680 244 0903 to	0999	700 228 6048 to	6099	808 086 7100 to	7199
654 238 0000 to	0399	680 412 6046 to	6099	700 650 0452 to	0499	808 090 3440 to	3499
654 404 3065 to	3092	680 761 6800 to	6899	700 666 1323 to	1349	808 325 5161 to	5699
654 962 2900 to	3199	681 677 0540 to	0699	700 786 9106 to	9142	808 784 8000 to	8299
655 103 5081 to	5199	682 070 1029 to	1099	700 859 0744 to	0758	830 125 0672 to	0699
655 523 2600 to	2999	682 956 6280 to	6299	701 028 6780 to	6899	830 602 5800 to	5999
656 305 2448 to	2499	682 956 6490 to	6599	701 213 3900 to	3999	830 610 3700 to	3799
657 347 4438 to	4999	682 956 6700 to	6799	701 267 2000 to	3999	830 983 3500 to	3599
657 710 8100 to	8999	682 965 1178 to	1199	701 335 7312 to	7399	830 983 3635 to	3699
657 780 0985 to	0999	682 965 1201 to	1299	701 369 2005 to	2050	831 354 1387 to	1399
658 586 1400 to	1499	683 118 2389 to	2399	701 499 2260 to	2299	831 815 8240 to	8299
658 877 8000 to	8199	683 378 2000 to	2099	701 503 2247 to	2299	832 525 3810 to	3899
658 880 8000 to	8199	683 378 2117 to	2299	701 541 2271 to	2299	833 159 1884 to	1899
659 398 7300 to	7399	683 415 1200 to	1499	701 553 6557 to	6599	833 456 2567 to	2599
659 706 8113 to	8199	683 444 8159 to	8199	701 578 7460 to	7469	833 566 3015 to	3071
659 846 7837 to	7899	685 154 7780 to	7789	701 578 7475 to	7499	834 130 5200 to	5299
660 510 4100 to	4199	685 297 7645 to	7699	701 601 3457 to	3499	834 316 5444 to	5499
660 673 0400 to	0599	685 623 5264 to	5299	701 605 5913 to	5999	834 354 8747 to	8766
661 488 5000 to	5099	685 650 9487 to	9499	701 695 3982 to	3999	834 354 8824 to	8838
661 609 9100 to	9199	685 669 4200 to	4299	701 695 4148 to	4199	835 269 5700 to	5799
661 716 9420 to	9499	685 757 8452 to	8499	701 695 4227 to	4299	835 496 7303 to	7399
661 906 6522 to	6599	686 071 2694 to	2799	701 708 1741 to	1799	835 539 5200 to	5999
662 021 8332 to	8399	686 176 3333 to	3354	701 736 3966 to	3999	835 813 3015 to	3099
662 068 0700 to	0899	686 372 3200 to	3299	701 838 2800 to	2899	837 672 8967 to	8999
662 553 0774 to	0799	686 644 5879 to	5899	701 941 0600 to	0699	837 784 3282 to	3299
663 078 7034 to	7099	686 899 1371 to	1399	702 171 1603 to	1699	838 176 8377 to	8399
663 763 5300 to	5399	686 931 7636 to	7699	702 195 5109 to	5199	838 518 1257 to	1299
663 883 7039 to	7499	687 601 0973 to	0999	702 254 9300 to	9399	839 718 8257 to	8299
663 938 9200 to	9299	687 614 6774 to	6799	702 264 7569 to	7599	840 323 0600 to	0699
664 253 8000 to	8499	688 120 9000 to	9999	702 519 0513 to	0524	840 875 6235 to	6299
664 656 3055 to	3099	688 314 3107 to	3191	702 713 1800 to	1809	840 910 0900 to	0999
665 174 6400 to	6499	690 291 1361 to	1371	702 821 5730 to	5799	841 349 5000 to	5099
665 274 8208 to	8299	690 788 2877 to	2899	702 821 5805 to	5899	841 805 7747 to	7899
665 669 5400 to	5499	690 893 5344 to	5399	702 844 6975 to	6994	841 805 7944 to	8099
666 132 8226 to	8299	690 893 5512 to	5599	702 846 6331 to	6399	842 226 0685 to	0695
666 696 2209 to	2299	690 904 1300 to	1599	702 848 3900 to	3999	842 685 4600 to	4699
666 696 2309 to	2399	690 941 6000 to	6199	702 857 7302 to	7499	842 685 4742 to	4999
667 032 9300 to	9399	691 313 6383 to	6399	702 878 0114 to	0199	842 860 0300 to	0399
667 729 5529 to	5599	691 313 6600 to	6699	703 364 1707 to	1799	842 898 5582 to	5599
668 383 8400 to	8699	691 582 8003 to	8099	740 002 7710 to	7719	843 062 7100 to	7199
670 368 3400 to	3499	691 664 1800 to	1999	740 241 9049 to	9099	843 077 6288 to	6299
670 369 7336 to	7399	691 664 2400 to	2499	740 255 1718 to	1799	843 077 6378 to	6399
670 750 7169 to	7199	692 727 9362 to	9399	740 374 7416 to	7499	843 758 5769 to	5778
671 046 6200 to	6399	692 798 1800 to	1899	740 470 2420 to	2443	843 786 2554 to	2699
671 251 5448 to	5499	693 249 0779 to	0799	740 523 7432 to	7449	845 656 8165 to	8199
671 926 5600 to	5799	693 249 0877 to	1699	740 535 1555 to	1580	845 727 2100 to	2199
672 444 2000 to	2999	693 445 0566 to	0999	740 684 0620 to	0800	845 746 2618 to	2635
672 828 3410 to	3499	693 448 8500 to	8999	740 701 6105 to	6114	846 390 7531 to	7599

846 918 0572 to	0599	865 151 0526 to	0599	906 982 2214 to	2299	919 536 0770 to	0799
847 237 7690 to	7699	865 500 4034 to	4099	907 725 8500 to	8599	919 814 3095 to	3199
847 284 2481 to	2499	865 883 6082 to	6099	907 815 0216 to	0257	919 915 2774 to	2787
847 374 7055 to	7065	866 004 3000 to	3999	908 622 4225 to	4235	920 155 4662 to	4687
847 374 7055 to	7065	866 442 4100 to	4899	908 936 9254 to	9299	920 309 9039 to	9199
847 636 5304 to	5399	867 366 9108 to	9118	909 100 1787 to	1799	920 771 5321 to	5399
847 700 5447 to	5499	867 633 7403 to	7499	909 100 1900 to	2099	920 857 5500 to	5899
847 723 7500 to	7599	867 737 5623 to	5699	909 355 0422 to	0499	920 864 3480 to	3499
849 485 3427 to	3499	868 169 4529 to	4599	909 568 8900 to	9099	920 963 4567 to	4599
849 520 9850 to	9899	868 173 8400 to	8599	909 568 9300 to	9499	921 333 7400 to	7499
849 608 1357 to	1399	868 514 9000 to	9099	909 725 7307 to	7399	921 477 3762 to	3799
849 792 2600 to	2699	868 566 9200 to	9299	909 833 0947 to	0999	922 278 1048 to	1399
850 546 1862 to	1899	869 387 1150 to	1199	910 219 8631 to	8699	922 280 2019 to	2099
851 143 6826 to	6844	869 505 3500 to	3599	910 265 1100 to	1199	922 280 2233 to	2299
851 209 9880 to	9899	869 523 7033 to	7099	910 471 7273 to	7299	922 773 0459 to	0499
851 928 9221 to	9299	869 800 0000 to	999 9999	910 536 2505 to	2599	923 032 7000 to	7399
852 589 6560 to	6599	870 054 4814 to	4899	910 958 7499 to	7599	923 045 3630 to	3699
853 049 3646 to	3699	870 491 4812 to	4849	911 140 1000 to	2199	923 484 3600 to	3699
854 304 4089 to	4999	870 536 5820 to	5829	911 245 2545 to	2599	923 493 9403 to	9599
854 529 2200 to	2299	870 541 7167 to	7239	911 268 9077 to	9099	923 493 9681 to	9699
854 532 0000 to	2999	870 575 8155 to	8999	911 400 8948 to	8999	923 604 4424 to	4499
855 001 6204 to	6249	870 589 0485 to	0494	911 508 1620 to	1799	923 810 7800 to	8299
855 319 9364 to	9399	870 691 7060 to	7099	911 509 9310 to	9399	924 252 1200 to	1299
855 361 3390 to	3399	872 028 4850 to	4899	911 523 3000 to	3999	924 252 1400 to	1499
856 226 0490 to	0499	872 029 9306 to	9399	912 057 9922 to	9999	924 533 2343 to	2399
856 656 5800 to	5999	872 100 0445 to	0459	912 882 0563 to	0899	924 533 2428 to	2499
856 752 0200 to	0299	900 556 4178 to	4199	913 605 2218 to	2299	924 685 1957 to	1999
857 111 1352 to	1399	900 845 0044 to	0099	913 709 2429 to	2499	924 946 6300 to	6699
857 279 3450 to	3499	900 936 0217 to	0299	913 818 3501 to	3999	925 333 5900 to	6099
857 843 4000 to	4099	900 936 0435 to	0499	914 063 4300 to	4399	925 336 2300 to	2399
858 124 7644 to	7699	901 058 5255 to	5280	914 346 7621 to	7644	926 432 5907 to	5999
858 756 3111 to	3299	901 273 1082 to	1099	914 453 1366 to	1399	926 436 3600 to	3699
859 063 8200 to	8699	901 287 5143 to	5199	914 529 6185 to	6299	928 856 2059 to	2068
859 190 0600 to	0644	901 291 2789 to	2799	914 896 4658 to	4699	929 214 9513 to	9599
859 437 5538 to	5599	901 525 7122 to	7199	915 187 8774 to	8779	930 219 1722 to	1799
859 811 2888 to	2899	902 089 1253 to	1299	915 300 2783 to	2799	930 335 7810 to	7819
859 855 8873 to	8999	902 198 9769 to	9799	915 546 6822 to	6999		
860 240 8520 to	8599	902 948 1269 to	1299	915 671 3963 to	3980		
860 275 3900 to	3999	902 985 0833 to	0899	915 671 3982 to	3999		
860 518 9629 to	9699	903 370 6934 to	6999	915 675 2217 to	2299		
860 600 0021 to	0099	904 600 6523 to	6599	916 440 3377 to	3399		
861 158 2350 to	2599	904 892 0378 to	0399	916 670 6352 to	6399		
861 367 5400 to	5499	904 892 0648 to	1299	916 682 5300 to	5399		
861 637 6010 to	6099	905 056 2216 to	2299	916 694 1414 to	1499		
861 979 7292 to	7499	905 510 6647 to	6799	916 703 0802 to	0821		
862 216 6100 to	6199	905 510 6900 to	7099	917 089 0709 to	0799		
862 263 9213 to	9299	905 794 0000 to	0199	917 089 0842 to	0899		
862 271 0800 to	0999	905 794 0288 to	0299	917 216 2928 to	2999		
862 271 5000 to	5099	905 873 6900 to	6999	917 370 6300 to	6499		
863 871 5138 to	5199	905 873 7100 to	7299	917 486 4900 to	4999		
863 949 5300 to	5399	905 880 8900 to	8999	918 460 0602 to	0699		
864 088 8200 to	8299	905 889 7100 to	7199	918 951 7231 to	7299		
864 426 3972 to	3999	906 158 1508 to	1599	919 519 2786 to	2799		
864 520 6117 to	6136	906 558 8812 to	8899				

Missing, Lost, or Stolen Canadian Money Order Forms

Do Not Cash — Upon Receipt, Notify Local Postal Inspectors

This listing will be provided to all Postal Service™ employees responsible for accepting and cashing postal money orders. Destroy any interim notices when the numbers listed appear in the *Postal Bulletin*. The new money order serial numbers consist of the first 9 digits. The 10th digit is a check digit only.

Do not cash new style money orders **000 000 001 to 692 600 000**. Advise holders to send invalid money orders to: Canada Post Corporation, Ottawa, Canada K1A 0B1. Check for altered dollar amounts by holding money orders to the light.

719 869 731 to 9 760	728 382 331 to 2 480	734 797 201 to 7 320	742 178 834 to 8 880
720 227 871 to 7 930	728 702 338 to 2 400	734 939 611 to 9 640	742 325 500 to 5 520
720 227 949 to 7 960	728 915 371 to 5 850	734 950 111 to 0 170	742 325 668 to 5 700
720 368 543 to 8 570	728 953 141 to 3 410	735 120 331 to 0 840	742 408 771 to 8 830
720 392 151 to 2 570	728 954 280 to 4 310	735 283 008 to 3 020	742 512 120 to 2 150
720 556 491 to 6 640	729 169 081 to 9 140	735 293 131 to 3 220	742 684 849 to 4 890
720 558 621 to 8 650	729 363 841 to 3 870	735 635 010 to 5 040	742 839 553 to 9 630
720 575 361 to 5 570	729 682 891 to 3 190	735 783 961 to 3 990	742 913 668 to 3 700
720 590 152 to 0 179	729 838 940 to 9 070	735 803 401 to 3 430	742 917 287 to 7 296
721 638 331 to 9 170	729 839 101 to 9 130	736 005 420 to 5 440	742 921 891 to 1 980
721 815 391 to 5 420	730 077 683 to 7 840	736 366 021 to 6 110	742 983 631 to 3 810
721 969 713 to 9 740	730 109 847 to 9 880	736 624 456 to 4 500	743 020 021 to 0 170
722 072 137 to 2 160	730 373 761 to 3 850	736 670 851 to 1 060	743 206 491 to 6 500
722 378 265 to 8 280	730 501 951 to 2 130	736 767 061 to 7 090	743 235 992 to 6 050
722 413 990 to 4 004	730 519 379 to 9 470	736 767 093 to 7 120	743 940 631 to 0 900
722 764 948 to 4 980	730 569 278 to 9 360	736 982 191 to 2 370	743 978 011 to 8 070
722 825 840 to 5 889	730 711 711 to 1 740	736 982 551 to 2 730	744 234 751 to 4 780
723 153 841 to 3 850	730 722 991 to 3 230	737 110 141 to 0 170	744 499 591 to 9 680
723 237 616 to 7 630	730 845 970 to 5 990	737 185 501 to 5 710	744 626 901 to 6 910
723 331 081 to 1 110	730 888 291 to 8 320	737 317 321 to 7 350	745 388 794 to 8 910
723 496 443 to 6 470	730 927 591 to 7 680	737 517 781 to 7 840	746 446 806 to 6 820
723 967 291 to 7 320	731 307 914 to 7 930	737 528 181 to 8 210	746 818 351 to 8 410
724 655 196 to 5 340	731 402 431 to 2 460	737 634 258 to 4 270	747 245 266 to 5 280
724 711 441 to 1 500	731 407 232 to 7 320	738 361 971 to 1 980	747 364 813 to 4 830
724 711 538 to 1 560	731 588 301 to 8 340	738 447 601 to 7 660	747 501 434 to 1 450
724 793 221 to 3 250	731 767 273 to 7 320	738 648 355 to 8 450	747 739 891 to 0 070
724 908 109 to 8 120	731 781 061 to 1 120	738 849 811 to 9 900	748 148 649 to 8 760
724 937 461 to 7 670	731 837 821 to 7 910	738 892 270 to 2 290	748 259 960 to 9 970
725 163 118 to 3 151	731 841 377 to 1 450	738 997 259 to 7 380	748 565 162 to 5 280
725 202 735 to 2 750	732 018 481 to 8 600	739 161 451 to 1 540	748 874 988 to 5 030
725 398 591 to 8 800	732 067 972 to 8 370	739 219 381 to 9 440	749 137 381 to 7 410
725 464 591 to 4 920	732 188 649 to 8 670	739 740 151 to 0 180	749 190 192 to 0 210
725 475 321 to 5 330	732 193 460 to 3 470	739 793 491 to 3 520	749 685 421 to 5 450
725 711 057 to 1 070	732 201 241 to 1 390	739 793 527 to 3 550	749 846 791 to 6 850
725 738 581 to 8 730	732 220 431 to 0 440	739 942 621 to 2 650	749 993 131 to 3 580
725 981 311 to 1 430	732 355 201 to 5 380	739 999 231 to 9 320	750 071 587 to 1 610
725 987 835 to 7 880	732 472 320 to 2 560	740 011 517 to 1 530	750 408 167 to 8 183
726 060 811 to 0 900	732 541 605 to 1 620	740 030 701 to 0 970	750 438 421 to 8 501
726 391 970 to 2 520	732 572 221 to 2 490	740 261 740 to 1 820	750 743 911 to 4 030
726 484 771 to 4 800	732 586 479 to 6 710	740 265 811 to 6 290	750 779 118 to 9 400
726 493 351 to 5 300	732 994 037 to 4 080	740 299 111 to 9 170	750 910 981 to 1 010
726 504 031 to 4 063	733 163 449 to 3 460	740 299 231 to 9 260	750 960 841 to 0 900
726 504 070 to 4 090	733 297 171 to 7 290	740 329 266 to 9 320	751 296 211 to 6 240
726 504 331 to 4 390	733 446 631 to 7 110	740 889 081 to 9 090	751 539 121 to 9 180
726 563 701 to 4 060	733 474 665 to 4 770	741 010 421 to 0 530	751 541 311 to 1 790
726 599 371 to 9 460	733 704 482 to 4 570	741 113 041 to 3 370	751 757 641 to 7 700
726 626 356 to 6 370	733 751 041 to 1 130	741 373 891 to 4 340	751 936 951 to 7 010
727 182 271 to 2 510	734 009 101 to 9 130	741 452 369 to 2 490	751 951 861 to 1 890
727 416 181 to 6 240	734 290 759 to 0 770	741 492 991 to 3 140	751 999 021 to 9 110
727 481 431 to 1 460	734 389 273 to 9 290	741 553 460 to 3 470	752 139 516 to 9 570
727 749 241 to 9 780	734 440 031 to 0 111	741 764 431 to 4 520	752 182 892 to 2 950

752 206 861 to 7 100	761 881 171 to 1 560	771 455 551 to 5 610	797 519 731 to 0 240
752 295 241 to 5 600	761 975 641 to 5 670	771 609 661 to 9 690	797 535 181 to 5 330
752 731 351 to 1 410	761 975 886 to 5 895	771 932 551 to 2 580	798 040 053 to 0 080
752 767 441 to 7 470	762 304 144 to 4 170	772 057 224 to 7 440	798 055 813 to 5 830
753 008 941 to 9 030	762 324 931 to 4 960	772 162 660 to 3 070	798 055 891 to 5 950
753 194 311 to 4 370	762 439 261 to 9 290	772 718 615 to 8 640	798 326 371 to 6 520
753 620 378 to 0 400	762 524 158 to 4 220	772 940 140 to 0 160	798 339 167 to 9 210
754 013 917 to 3 940	762 584 872 to 4 970	772 970 886 to 0 940	798 562 411 to 2 440
754 161 061 to 1 120	762 593 431 to 3 460	773 009 419 to 9 430	798 632 461 to 2 490
754 358 445 to 8 610	763 155 160 to 5 180	773 112 031 to 2 060	798 807 151 to 7 510
754 410 451 to 0 660	763 178 631 to 8 660	773 125 387 to 5 410	798 944 761 to 5 030
754 438 393 to 8 410	763 506 001 to 6 060	773 179 320 to 9 410	799 118 616 to 8 640
754 493 109 to 3 130	763 522 141 to 2 470	773 202 989 to 3 140	799 133 191 to 3 220
754 664 182 to 4 220	763 717 694 to 7 800	773 208 991 to 9 290	799 177 626 to 7 650
754 816 377 to 6 470	763 826 461 to 6 520	773 231 311 to 1 340	799 854 751 to 5 200
755 487 421 to 7 600	763 900 460 to 0 471	773 348 739 to 8 940	800 044 320 to 4 410
755 592 901 to 3 140	763 900 479 to 0 530	773 348 739 to 8 940	800 211 901 to 2 440
755 790 200 to 0 030	763 917 271 to 7 750	773 575 891 to 5 950	800 427 530 to 7 540
755 791 730 to 1 800	764 125 801 to 5 860	773 852 971 to 3 030	800 872 741 to 2 830
755 926 951 to 7 070	764 284 525 to 4 560	775 373 449 to 3 460	801 349 801 to 9 830
755 934 332 to 4 510	764 526 241 to 6 330	789 257 191 to 7 250	801 676 681 to 7 100
755 957 701 to 8 000	764 601 421 to 1 600	790 448 020 to 8 460	802 967 821 to 7 940
755 962 981 to 3 280	764 650 231 to 0 470	790 597 485 to 7 530	803 217 601 to 7 780
756 035 371 to 5 490	764 984 371 to 4 850	790 911 883 to 1 900	803 729 731 to 9 850
756 301 257 to 1 290	765 003 667 to 3 680	791 057 441 to 7 550	803 747 402 to 7 520
756 371 565 to 1 580	765 042 517 to 2 540	791 239 081 to 9 290	804 138 181 to 8 420
756 876 031 to 6 120	765 194 728 to 4 970	791 374 483 to 4 500	804 682 411 to 2 710
756 876 151 to 6 240	765 387 365 to 7 450	791 387 971 to 8 030	805 272 525 to 2 540
756 970 129 to 0 140	765 541 801 to 2 100	791 447 521 to 7 850	805 523 445 to 3 460
757 059 613 to 9 630	765 638 461 to 8 970	791 451 151 to 1 240	805 745 704 to 5 730
757 078 540 to 8 560	765 647 101 to 7 190	791 500 009 to 0 470	806 452 907 to 2 980
757 086 209 to 6 240	765 813 781 to 4 029	791 771 431 to 1 490	806 744 781 to 4 850
757 240 591 to 0 650	765 879 314 to 9 390	792 004 293 to 4 320	806 982 181 to 2 300
757 277 371 to 7 700	765 954 001 to 4 030	792 018 379 to 8 420	807 764 791 to 4 910
757 291 591 to 2 730	766 120 286 to 0 320	792 070 621 to 0 740	808 089 931 to 9 960
757 964 251 to 4 280	766 125 716 to 5 750	792 145 211 to 5 230	808 753 771 to 3 800
758 067 001 to 7 090	766 158 824 to 8 840	792 391 381 to 1 620	809 189 001 to 9 010
758 105 221 to 5 250	766 388 433 to 8 460	792 452 779 to 2 790	809 886 879 to 6 930
758 324 941 to 5 000	766 509 421 to 9 660	792 772 728 to 2 770	809 890 489 to 0 500
758 593 628 to 3 650	766 572 901 to 3 020	792 903 511 to 3 990	810 323 734 to 3 760
758 709 038 to 9 060	766 748 500 to 8 521	793 282 518 to 2 533	810 526 351 to 6 500
758 744 101 to 4 160	767 024 341 to 4 370	794 041 831 to 2 040	810 806 911 to 6 940
758 850 883 to 0 900	767 326 471 to 6 590	794 397 709 to 7 780	810 807 211 to 7 240
758 860 951 to 1 550	767 332 561 to 2 950	794 581 741 to 2 040	811 423 021 to 3 110
759 152 851 to 2 880	768 009 841 to 9 960	794 592 122 to 2 150	811 721 101 to 1 130
759 740 941 to 1 090	768 011 489 to 1 520	795 032 251 to 2 340	812 025 721 to 5 900
760 004 596 to 4 610	768 177 980 to 7 990	795 796 291 to 6 350	812 093 073 to 3 130
760 118 191 to 8 250	768 391 081 to 1 170	796 070 139 to 0 160	812 100 821 to 0 840
760 155 001 to 5 090	768 661 569 to 1 650	796 143 151 to 3 630	812 465 251 to 5 610
760 378 002 to 8 020	769 000 051 to 0 080	796 159 725 to 9 740	812 918 341 to 8 670
760 692 722 to 2 749	769 050 841 to 0 900	796 169 306 to 9 340	812 918 701 to 8 760
761 055 460 to 5 480	769 159 081 to 9 178	796 373 406 to 3 430	813 073 171 to 3 200
761 169 781 to 9 810	769 737 496 to 7 510	796 602 961 to 3 050	813 398 476 to 8 550
761 504 941 to 5 120	769 778 491 to 8 730	796 708 441 to 8 500	815 016 020 to 6 030
761 516 836 to 6 910	769 827 331 to 7 450	796 886 281 to 6 430	
761 613 588 to 3 600	770 216 071 to 6 100	796 901 701 to 2 000	
761 688 631 to 8 690	770 723 281 to 3 400	796 975 466 to 5 590	
761 805 199 to 5 240	770 790 451 to 0 480	797 272 917 to 2 950	
761 826 106 to 6 120	770 915 150 to 5 490	797 519 441 to 9 460	

Verifying U.S. Postal Service Money Orders

Follow these steps to cash a Postal Service™ money order:

1. Check that the amount does not exceed the legal limit: \$1,000 for domestic, and \$700 for international postal money orders.
2. Check that the proper security features are present:
 - When held to the light, a watermark of Benjamin Franklin is repeated from top to bottom on the left side.
 - When held to the light, a dark line (security thread) runs from top to bottom with the word “USPS” repeated.

- There should be no discoloration around the dollar amounts, which might indicate the amounts were changed.

These appear in Postal Service Notice 299, *U.S. Postal Money Order Reference Card*, or online at <http://www.usps.com/missingmoneyorders/security.htm>.

3. If the money order seems suspicious, call the U.S. Postal Service Money Order Verification System at 866-459-7822.

Please provide this information to local banks and retailers, as they also receive Postal Service money orders for cashing.

— Value Added and Special Services,
Product Development, 7-20-06

Counterfeit Canadian Money Order Forms

Do Not Cash

To be posted and used by retail window employees. As directed, destroy previous notices. All interim notices should be destroyed when the numbers listed appear in the *Postal Bulletin*.

671,819,086	686,794,382
676,612,640	686,794,426
677,891,039	686,794,427
678,282,493	686,794,431
678,916,031	687,262,502
679,552,215	687,262,503
679,694,334	687,262,525
679,751,983	687,262,526
679,800,207	687,287,578
681,130,536	687,287,581
681,844,376	687,287,582
683,594,542	694,063,898
684,683,610	694,063,899
686,619,878	694,063,980
686,619,886	701,321,725
686,619,887	

— Group2–Mail Theft and Violent Crimes,
Postal Inspection Service, 7-20-06

Toll-Free Number Available to Verify Canadian Money Orders

The Canada Post Corporation is now providing a toll-free number that cashing agents can call to verify the validity of Canadian Postal Money Orders. The number is 800-563-0444.

This toll-free number is printed on the back of the Canadian Postal Money Orders.

— Group2–Mail Theft and Violent Crimes,
Postal Inspection Service, 7-20-06

Overseas Military Mail

Mail addressed to military post offices overseas is subject to certain conditions or restrictions of mailing regarding content, preparation, and handling. The APO/FPO table below outlines these conditions by APO/FPO ZIP Codes™ through the use of footnoted mailing restrictions codes (see the Restrictions page following the table).

Acceptance clerks should use the table with the integrated retail terminal (IRT) or POS ONE terminal to determine which APO/FPO ZIP Codes are active and

which conditions of mailing apply. **Acceptance clerks may contact the Military Postal Service Agency with any questions regarding APO/FPO ZIP Codes, toll free, at 800-810-6098, Monday–Friday, 0730–1630 ET.**

For Express Mail Military Service (EMMS) availability, all acceptance clerks must refer to the local hardcopy EMMS directory.

The entries under “Changes” appear in bold in the APO/FPO Table starting below.

Changes

APO/FPO	Action	Effective Date	See Restrictions
APO AE 09362	Close	Immediately	
APO AE 34040	Close	Immediately	
APO AP 96202	Delete V	Immediately	A-A1-B-B1-U

We have eliminated “Not Active” entries from the table below to save space and paper.

APO/FPO Table

APO/ FPO	See Restrictions	APO/ FPO	See Restrictions	APO/ FPO	See Restrictions	APO/ FPO	See Restrictions
09003	A1-B-B1-C-D-P-U-V	09086	A1-B-B1-C-D-U	09169	A1-B-B1-C-D-U	09265	A1-B-B1-C-D-N-U
09007	A1-B-B1-C-D-U	09089	A1-B-B1-C-D-U	09172	A1-B-B1-C-D-U	09266	A1-B-B1-C-D-U
09009	A1-B-B1-C-D-U	09090	A1-B-B1-C-D-U	09173	A1-B-B1-C-D-U	09267	A1-B-B1-C-D-U
09012	A1-B-B1-C-D-F-F1-U	09094	A1-B-B1-C-D-F-F1	09175	A1-B-B1-C-D-U	09301	A-A1-B-B1-C1-E2-F-H1-M-R-R1-V-Z1
09013	A1-B-B1-C-D-F-F1-U-Z1	09095	A1-B-B1-C-D-U	09177	A1-B-B1-C-D-U	09302	A-A1-B-B1-C-C1-E2-F-H1-M-N-R-V-Z1
09014	A1-B-B1-C-D-U	09096	A1-B-B1-C-D-U	09180	A1-B-B1-C-D-U	09304	A-A1-B-B1-C1-E2-F-H1-M-R-R1-V-Z1
09021	A1-B-B1-C-D-U	09099	A1-B-B1-C-D-U	09182	A1-B-B1-C-D-U	09306	A-A1-B-B1-C1-E2-F-H1-R-R1-U2-V-Z1
09028	A1-B-B1-C-D-U	09100	A1-B-B1-C-D-U	09183	A1-B-B1-C-D-U	09307	A1-B-B1-N-V-Z1
09031	A1-B-B1-C-D-U	09102	A1-B-B1-C-D-U	09185	A1-B-B1-C-D-U	09309	A-A1-B-B1-C1-E2-F-H1-M-R-R1-V-Z1
09033	A1-B-B1-C-D-U	09103	A1-B-B1-D-U	09186	A1-B-B1-C-D-U	09312	A-A1-B-B1-C1-E2-F-H1-R-R1-U2-V-Z1
09034	A1-B-B1-C-D-U	09104	A1-B-B1-C-D-U	09201	A1-B-B1-C-C1-D-F-F1-H-M-R-R1-X-Y	09314	A-A1-B-B1-C1-E2-F-H1-M-R-R1-V-Z1
09036	A1-B-B1-C-D-U	09107	A1-B-B1-C-D-U	09211	A1-B-B1-C-D-U	09315	A-A1-B-B1-C1-E2-F-H1-M-N-R-R1-V-Z1
09042	A1-B-B1-C-D-U	09110	A1-B-B1-C-D-U	09212	A1-B-B1-C-D-U-V	09316	A-A1-B-B1-C1-E2-F-H1-M-R-R1-U2-V-Z1
09045	A1-B-B1-C-D-U	09112	A1-B-B1-C-D-U	09213	A1-B-B1-C-D-U	09317	A-A1-B-B1-C1-E2-F-H1-M-R-R1-U2-V-Z1
09046	A1-B-B1-C-D-U	09114	A1-B-B1-C-D-U	09214	A1-B-B1-C-D-U	09318	A-A1-B-B1-C1-E2-F-H1-M-N-R-R1-V-Z1
09053	A1-B-B1-C-D-U	09123	A1-B-B1-C-D-U	09215	A1-B-B1-C-D-U	09319	A-A1-B-B1-C1-E2-F-H1-R-R1-U2-V-Z1
09054	A1-B-B1-C-D-U	09126	A1-B-B1-C-D	09225	A1-B-B1-C-D-U	09320	A-A1-B-B1-C1-E2-F-H1-M-R-R1-V-Z1
09056	A1-B-B1-C-D-U	09128	A1-B-B1-C-D-U	09226	A1-B-B1-C-D-U	09321	A-A1-B-B1-C1-E2-F-H1-M-R-R1-V-Z1
09058	A1-B-B1-C-D-U	09131	A1-B-B1-C-D-U	09227	A1-B-B1-C-D-U		
09059	A1-B-B1-C-D-U	09136	A1-B-B1-C-D	09229	A1-B-B1-C-D-U		
09060	A1-B-B1-C-D-U	09137	A1-B-B1-C-D-U	09237	A1-B-B1-C-D-U-V		
09063	A1-B-B1-C-D-L-U	09138	A1-B-B1-C-D-U	09244	A1-B-B1-C-D-U		
09067	A1-B-B1-C-D-U	09139	A1-B-B1-C-D-U	09245	A1-B-B1-C-D-U		
09069	A-A1-B-B1-C-D-U	09140	A1-B-B1-C-D-U	09250	A1-B-B1-C-D-U		
09074	A1-B-B1-C-D-U	09142	A1-B-B1-C-D-U	09252	A1-B-B1-C-D-U		
09076	A1-B-B1-C-D-U	09143	A1-B-B1-C-D-U	09261	A1-B-B1-C-D-U-V		
09080	A1-B-B1-C-D-U	09154	A1-B-B1-C-D-U	09262	A1-B-B1-C-D-U		
09081	A1-B-B1-C-D-U	09165	A1-B-B1-C-D-U	09263	A1-B-B1-C-D-U		
		09166	A1-B-B1-C-D-U	09264	A1-B-B1-C-D-U		

APO/ FPO	See Restrictions	APO/ FPO	See Restrictions	APO/ FPO	See Restrictions	APO/ FPO	See Restrictions
09322	A-A1-B-B1-C1-E2-F-H1-R-R1-U2-V-Z1	09359	A-A1-B-B1-C1-E2-F-H1-M-R-R1-V-Z1	09456	A1-B-B1-C-C1-H-H1-M-Z1	09587	A1-B-B1-V
09324	A-A1-B-B1-C1-E2-F-H1-R-R1-U2-V-Z1	09360	A1-B-B1-V	09459	A1-B-B1-C-C1-U	09588	A1-B-B1-V
09327	A-A1-B-B1-C1-E2-F-H1-M-R-R1-V-Z1	09361	A-A1-B-B1-C1-E2-F-H1-M-R-R1-U2-V-Z1	09461	A1-B-B1-C-C1-U	09589	A1-B-B1-V
09328	A-A1-B-B1-C1-E2-F-H1-M-R-R1-V-Z1	09363	A-A1-B-B1-C1-E2-F-H1-M-R-R1-V-Z1	09463	A1-B-B1-C-C1-U	09590	A1-B-B1-V
09329	A-A1-B-B1-C1-E2-F-H1-I-M-R-R1-U2-V-Z1	09365	A-A1-B-B1-C1-E2-F-H1-M-R-R1-V-Z1	09464	A1-B-B1-C-C1-U	09591	A1-B-B1-V
09330	A-A1-B-B1-C1-E2-F-H1-M-R-R1-V-Z1	09366	A-A1-B-B1-C1-E2-F-H1-M-R-R1-V-Z1	09468	A1-B-B1-C-C1-U	09593	A1-B-B1-V
09331	A-A1-B-B1-C1-E2-F-H1-M-R-R1-V-Z1	09367	A-A1-B-B1-C1-E2-F-H1-M-R-V	09469	A1-B-B1-C-C1-U	09594	A1-B-B1-V
09332	A-A1-B-B1-C1-E2-F-H1-M-R-R1-V-Z1	09369	A1-B-B1-C1-E2-F-H1-M-R-R1-V-Z	09470	A1-B-B1-C-C1-U	09595	A1-B-B1-V
09333	A-A1-B-B1-C1-E2-F-H1-M-R-R1-V-Z1	09371	A-A1-B-B1-C1-E2-F-H1-M-R-V	09470	A1-B-B1-C-C1-U	09596	A1-B-B1-V
09334	A-A1-B-B1-C1-E2-F-H1-M-R-R1-V-Z1	09372	A-A1-B-B1-C1-E2-F-H1-M-R-R1-U2-V-Z1	09494	A1-B-B1-C-C1-U	09599	A1-B-B1-V
09335	A-A1-B-B1-C1-E2-F-H1-M-R-V-Z1	09375	A-A1-B-B1-C1-E2-F-H1-I-M-R-R1-V-Z1	09496	A1-B-B1-C-C1-U-V	09601	A1-B-B1-C-F-F1-U
09336	A-A1-B-B1-C1-E2-F-H1-R-R1-U2-V-Z1	09376	A1-B-B1-C1-E2-F-H1-M-R-R1-V-Z	09498	A1-B-B1-C-C1-F-F1-F2-N-R-R1-T-U-V-Z1	09602	A1-B-B1-C-F-F1-N-U
09337	A-A1-B-B1-C1-E2-F-H1-M-R-R1-V-Z1	09377	A-A1-B-B1-C1-E2-F-H1-M-R-R1-V-Z1	09499	A1-B-B1-C-C1-U	09603	A1-B-B1-C-F-F1-U
09338	A-A1-B-B1-C1-E2-F-H1-M-R-R1-U2-V-Z1	09378	A-A1-B-B1-C1-E2-F-H1-M-R-R1-U2-V-Z1	09501	A1-B-B1-V	09604	A1-B-B1-C-F-F1-U
09339	A-A1-B-B1-C1-E2-F-H1-M-N-R-R1-V-Z1	09381	A-A1-B-B1-C1-E2-F-H1-M-R-R1-U2-V-Z1	09502	A1-B-B1-V	09605	A1-B-B1-C-D-U-V
09340	A-A1-B-B1-C1-F-R-V	09385	A-A1-B-B1-C1-E2-F-H1-M-R-R1-V-Z1	09503	A1-B-B1-V	09606	A1-B-B1-C-D-U-V
09342	A-A1-B-B1-C1-E2-F-H1-M-R-R1-V-Z1	09386	A-A1-B-B1-C1-E2-F-H1-M-R-V	09504	A1-B-B1-V	09609	A1-B-B1-C-F-U
09344	A-A1-B-B1-C1-E2-F-H1-M-R-R1-V-Z1	09387	A-A1-B-B1-C1-E2-F-H1-M-R-V	09505	A1-B-B1-V	09610	A1-B-B1-C-F-U
09346	A-A1-B-B1-C1-E2-F-H1-M-R-R1-U2-V-Z1	09388	A-A1-B-B1-C1-E2-F-H1-M-R-V	09506	A1-B-B1-V	09612	A1-B-B1-C-F-U
09348	A-A1-B-B1-C1-E2-F-H1-M-R-R1-U2-V-Z1	09389	A-A1-B-B1-C1-E2-F-H1-M-R-V	09507	A1-B-B1-V	09613	A1-B-B1-C-F-U-V
09349	A-A1-B-B1-C1-E2-F-H1-M-R-V-Z1	09390	A-A1-B-B1-C1-E2-F-H1-M-R-R1-V-Z1	09508	A1-B-B1-V	09617	A1-B-B1-C-F-U
09350	A-A1-B-B1-C1-E2-F-H1-M-R-R1-V-Z1	09391	A-A1-B-B1-C1-E2-F-H1-M-R-R1-V-Z1	09509	A1-B-B1-V	09618	A1-B-B1-C-F-U
09351	A1-B-B1-C1-E2-F-H1-M-R-R1-V-Z	09392	A-A1-B-B1-C1-E2-F-H1-M-R-R1-V-Z1	09510	A1-B-B1-V	09619	A1-B-B1-C-F-U
09353	A-A1-B-B1-C1-E2-F-H1-M-R-R1-V-Z1	09393	A-A1-B-B1-C1-E2-F-H1-M-R-R1-V-Z1	09511	A1-B-B1-V	09620	A1-B-B1-C-F-U
09354	A-A1-B-B1-C1-E2-F-H1-M-R-R1-V-Z1	09396	A-A1-B-B1-C1-E2-F-H1-M-R-R1-U2-V-Z1	09517	A1-B-B1-V	09621	A1-B-B1-C-F-U
09355	A-A1-B-B1-C1-E2-F-H1-M-R-R1-V-Z1	09398	A-A1-B-B1-C1-E2-F-H1-M-R-R1-U2-V-Z1	09524	A1-B-B1-V	09622	A1-B-B1-C-F-U
09356	A-A1-B-B1-C1-E2-F-H1-M-R-R1-V-Z1	09399	A1-B-B1-C-F-V-Z1	09532	A1-B-B1-V	09623	A1-B-B1-C-F-U
09357	A-A1-B-B1-C1-E2-F-H1-M-R-R1-V-Z1	09409	A1-B-B1-C-C1-U	09534	A1-B-B1-V	09624	A1-B-B1-C-F-U
09358	A-A1-B-B1-C1-E2-F-H1-M-N-R-R1-V-Z1	09420	A1-B-B1-C-C1-U	09543	A1-B-B1-V	09625	A1-B-B1-C-F-U
		09421	A1-B-B1-C-C1-U	09545	A1-B-B1-V	09626	A1-B-B1-C-F-U
		09447	A1-B-B1-C-C1-U-V	09549	A1-B-B1-V	09627	A1-B-B1-C-F-U
		09454	A1-B-B1-C-C1-U-V	09550	A1-B-B1-V	09628	A1-B-B1-C-F-F1-U-V
				09554	A1-B-B1-V	09630	A1-B-B1-C-F-U-V
				09556	A1-B-B1-V	09631	A1-B-B1-C-F-U
				09557	A1-B-B1-V	09636	A1-B-B1-C-F-U
				09564	A1-B-B1-V	09642	A1-B-B1-N-U
				09565	A1-B-B1-V	09643	A1-B-B1-U
				09566	A1-B-B1-V	09644	A1-B-B1-U
				09567	A1-B-B1-V	09645	A1-B-U
				09568	A1-B-B1-V	09647	A1-B-B1-N-U
				09569	A1-B-B1-V	09648	A1-B-B1-N-U-V-Z1
				09570	A1-B-B1-V	09649	A1-B-B1-U
				09573	A1-B-B1-V	09701	A-A1-B-B1-B2-C-C1-D-F-I-M-N-Q-R-R1-T-V-Z1
				09574	A1-B-B1-V	09703	A1-B-B1-C-F1-U
				09575	A1-B-B1-V	09704	A1-B-B1-C-D-V
				09576	A1-B-B1-V	09705	A1-B-B1-U
				09577	A1-B-B1-V	09706	A1-B-B1-C-N-U-V
				09578	A1-B-B1-V	09707	A1-B-B1-C-N-U-V
				09579	A1-B-B1-V	09708	A1-B-B1
				09581	A1-B-B1-V	09709	A1-B-B1-F1
				09582	A1-B-B1-V		
				09586	A1-B-B1-V		

APO/ FPO	See Restrictions	APO/ FPO	See Restrictions	APO/ FPO	See Restrictions	APO/ FPO	See Restrictions
09710	A1-B-B1-C-C1-F1-M-R-R1-U	09780	A-A1-B-B1-F-R-V	09853	A1-B-B1-E2-F-H1-R-R1-U2-V-Z1	34055	A1-B-B1-N-V-Z1
09711	A1-B-B1-F1-Z1	09789	A-A1-B-B1-F-R-V	09855	A-A1-B-B1-C1-E2-F-H1-R-R1-U2-V-Z1	34058	A1-B-B1-V-Z1
09713	A1-B-B1-C-F1	09790	A-A1-B-B1-C1-F-R-V	09856	A-A1-B-B1-C1-E2-F-H1-M-R-R1-V-Z1	34071	A1-B-B1-I-M-N-V-Z
09714	A1-B-B1-C-C1-F1-M-R-R1-U	09801	A-A1-B-B1-C1-E2-F-H1-M-N-R-R1-V-Z1	09858	A1-B-B1-E2-E3-F-H1-N-R-R1-U1-V-Z1	34076	A1-B-B1-F1-N-V-Z1
09715	A1-B-B1-F1	09802	A-A1-B-B1-C1-E2-F-H1-I-M-R-R1-V-Z-Z1	09865	A-A1-B-B1-V-Z1	34078	A1-B-B1-F1-N-V-Z1
09716	A1-B-B1-C-D-N-U-V	09803	A1-B-B1-E2-E3-F-H1-N-R-R1-U1-V-Z1	09868	A-A1-B-B1-U-V-Z1	34079	A1-B-B1-F1-N-V-Z1
09717	A1-B-B1-M-W	09804	A-A1-B-B1-F-Z1	09869	A-A1-B-B1-C1-I-V-Z-Z1	34090	A1-B-B1-V
09718	A1-B-B1-F-I-N-U-V	09806	A-A1-B-B1-C1-E2-F-H1-M-N-R-R1-V-Z1	09874	A-A1-B-B1-C1-I-V-Z-Z1	34091	A1-B-B1-V
09719	A1-B-B1-C-F1-V	09807	A-A1-B-B1-C1-E2-F-H1-M-N-R-R1-V-Z1	09880	A-A1-B-B1-C1-E2-F-H1-R-R1-U-V-Z1	34092	A1-B-B1-V
09720	A1-B-B1-U-V	09808	A-A1-B-B1-C1-E2-F-H1-M-R-V	09890	A1-B-B1-E2-F-H1-N-R-R1-U2-V-Z1	34093	A1-B-B1-V
09721	A1-B-B1-N-U-V-Z1	09811	A1-B-B1-E2-E3-F-H1-N-R-R1-U1-V-Z1	09892	A-A1-B-B1-E2-F-N-R-R1-V-Z1	34095	A1-B-B1-V
09722	A1-B-B1-N-U-V-Z1	09812	A1-B-B1-E2-E3-F-F1-I-N-R-U-V-Z-Z1	09898	A1-B-B1-E2-F-H1-R-R1-U2-V-Z1	34098	A1-B-B1-V
09723	A1-B-B1-N-U-V-Z1	09814	A1-B-B1-E2-E3-F-F1-I-N-R-U-V-Z-Z1	34002	A1-B-B1-N-U-Z1	34099	A1-B-B1-V
09724	A1-B-B1-C-C1-F1-M-R-R1-U	09815	A-A1-B-B1-C1-E2-F-H1-M-R-R1-V-Z1	34006	A-A1-B-B1-C1-F1-N-V-Z1	96201	A-A1-B-B1
09725	A1-B-B1-C	09817	A-A1-B-B1-B2-C-C1-E2-E3-F-F1-G-H-H1-I-M-N-Q-R-R1-T-V-Z-Z1	34007	A-A1-B-B1-C1-F1-V-Z1	96202	A-A1-B-B1-U
09726	A1-B-B1-N-U-V	09819	A-A1-B-F-P-V-Z1	34008	A-A1-B-B1-C1-F1-V-Z1	96203	A-A1-B-B1
09727	A-A1-B-B1-B2-C-C1-D-F-I-M-N-Q-R-R1-T-V-Z-Z1	09821	A-A1-B-F-V-Z1	34010	A1-B-B1-D-F-M-N-V-Z1	96204	A-A1-B-B1
09728	A1-B-B1-C-F1-U-V	09822	A-A1-B-F-V-Z1	34019	A-B-B1-M-N-V-Z1	96205	A-A1-B-B1-U
09729	A1-B-B1-N-U-V	09823	A-A1-B-F-V-Z1	34020	A1-B-B1-M-N-V-Z1	96206	A-A1-B-B1-U
09730	A-A1-B-B1-B2-C-C1-D-F-I-M-N-Q-R-R1-T-V-Z-Z1	09824	A-A1-B-F-V-Z1	34021	A1-B-B1-M-N-V-Z1	96207	A-A1-B-B1-V
09731	A-A1-B-B1-B2-C-C1-F-I-M-N-Q-R-R1-T-V-Z-Z1	09825	A-A1-B-B1-B2-C-C1-D-F-I-M-N-Q-R-R1-T-V-Z-Z1	34022	A1-B-B1-D-F-M-N-V-Z1	96212	A-A1-B-B1-U
09732	A1-B-B1-N-V-Z1	09827	A-A1-B-B1-F-F1-V	34023	A1-B-B1-M-N-V-Z1	96213	A-A1-B-B1-U
09733	A1-B-B1-V	09828	A1-B-N-V-Z1	34024	A1-B-B1-M-N-V-Z1	96214	A-A1-B-B1-U
09734	A-A1-B-B1-B2-C-C1-D-F-I-M-N-Q-R-R1-T-V-Z-Z1	09830	A1-B-B1-C-N-V-Z1	34025	A1-B-B1-F-N-U-V-Z1	96215	A-A1-B-B1-U-V
09735	A1-B-B1-N-V-Z1	09831	A1-B-B1-F-N-U-V-Z1	34030	A1-B-B1-M-N-V-Z1	96217	A-A1-B-B1-U-V
09736	A-A1-B-B1-B2-C-C1-D-F-I-M-N-Q-R-R1-T-V-Z-Z1	09832	A-A1-B-B1-U1-V-Z1	34031	A1-B-B1-M-N-V-Z1	96218	A-A1-B-B1-U
09737	A-A1-B-B1-B2-C-C1-D-F-I-M-N-Q-R-R1-T-V-Z-Z1	09833	A1-B-B1-U1-V-Z1	34032	A1-B-M-N-V-Z1	96219	A-A1-B-B1-U-V
09738	A-A1-B-B1-B2-C-C1-D-F-I-M-N-Q-R-R1-T-V-Z-Z1	09834	A1-B-B1-V-Z1	34033	A1-B-C-F-M-N-V-Z1	96220	A-A1-B-B1-U-V
09739	A-A1-B-B1-B2-C-C1-D-F-I-M-N-Q-R-R1-T-V-Z-Z1	09835	A-A1-B-B1-V-Z1	34034	A1-B-B1-M-N-V-Z1	96221	A-A1-B-B1-U-V
09740	A-A1-B-B1-C1-E2-F-F1-M-Z1	09836	A-A1-B-B1-C-F-M-V-Z1	34035	A1-B-B1-H-M-N-V-Z1	96224	A-A1-B-B1-U
09741	A-A1-B-B1-C1-E2-F-F1-H1-M-N-Q-R-R1-T-V-W-Y-Z-Z1	09837	A1-B-B1-V-Z1	34036	A1-B-B1-M-N-U-V-Z1	96257	A-A1-B-B1-U
09742	A-A1-B-B1-B2-F-F1-I-M-N-Q-R-T-V-Z-Z1	09838	A1-B-B1-V-Z1	34037	A1-B-B1-C-F-H-I-M-N-V-Z-Z1	96258	A-A1-B-B1-U
09743	A-A1-B-B1-B2-C-C1-D-F-M-N-R-R1-V-Z-Z1	09839	A-A1-B-B1-U-V-Z1	34038	A1-B-B1-M-N-V-Z1	96259	A-A1-B-B1-U
09777	A-A1-B-B1-C-E1-N	09840	A-A1-B-B1-V-Z1	34039	A1-B-N-V-Z1	96260	A-A1-B-B1-U
		09841	A-A1-B-B1-U-Z1	34041	A1-B-B1-M-N-U-V-Z1	96262	A-A1-B-B1-U-V
		09842	A-A1-B-B1-Z1	34042	A1-B-B1-D-F-M-N-V-Z1	96264	A-A1-B-B1-U
		09843	A-A1-B-B1-U-V-Z1	34043	A1-B-B1-D-F-M-N-V-Z1	96266	A-A1-B-B1-U
		09844	A-A1-B-B1-U-V-Z1	34050	A1-B-B1-V	96267	A-A1-B-B1-U-V
		09852	A1-B-B1-E2-E3-F-H1-N-R-R1-U1-V-Z1			96269	A-A1-B-B1-U
						96271	A-A1-B-B1-U
						96275	A-A1-B-B1-V
						96276	A-A1-B-B1
						96278	A-A1-B-B1-U
						96283	A-A1-B-B1-U
						96284	A-A1-B-B1-U-V
						96297	A-A1-B-B1-U
						96306	A1-B-B1-F-F1-F2-M-W
						96309	A1-B-B1-M-V-W
						96310	A1-B-B1-M-W
						96311	A1-B-B1-M-W
						96313	A1-B-B1-F-F1-F2-M-W

APO/ FPO	See Restrictions	APO/ FPO	See Restrictions	APO/ FPO	See Restrictions	APO/ FPO	See Restrictions
96319	A1-B-B1-M-W	96379	A1-B-B1-M-W	96542	A1-B-B1-V	96615	A1-B-B1-V
96321	A1-B-B1-F-F1-F2-M-W	96384	A1-B-B1-M-W	96543	A1-B-B1-P-V	96616	A-A1-B-B1-V-Z1
96322	A1-B-B1-F-F1-F2-M-W	96386	A1-B-B1-M-W	96544	A1-B-B1-F-N-U3-V	96617	A1-B-B1-V
96323	A1-B-B1-M-V-W	96387	A1-B-B1-M-W	96546	A1-B-B1-F-U3	96619	A1-B-B1-V
96326	A1-B-B1-M-W	96388	A1-B-B1-M-W	96548	A-A1-B-B1-H-M-U	96620	A1-B-B1-V
96328	A1-B-B1-M-W	96401	A1-B-B1-F-N-V-Z1	96549	A-A1-B-B1-H-M-U	96621	A1-B-B1-V
96330	A1-B-B1-M-W	96424	A-A1-B-B1-C1-E2-F-H1-I-M-R-R1-U2-V-Z-Z1	96550	A-A1-B-B1-H-M-U-V	96622	A1-B-B1-V
96336	A1-B-B1-M-V-W	96425	A-A1-B-B1-C1-E2-F-H1-I-M-R-R1-U2-V-Z-Z1	96551	A-A1-B-B1-H-M-U	96624	A1-B-B1-V
96337	A1-B-B1-M-W	96426	A-A1-B-B1-C1-E2-F-H1-M-R-V	96553	A-A1-B-B1-H-M-N-U-V	96628	A1-B-B1-V
96338	A1-B-B1-M-W	96427	A-A1-B-B1-C1-E2-F-H1-I-M-R-R1-U2-V-Z-Z1	96554	A-A1-B-B1-H-M-U	96634	A1-B-B1-V
96339	A1-B-B1-M-V-W	96490	A1-B-B1-V	96555	A1-B-B1-F-M-V	96643	A1-B-B1-V
96343	A1-B-B1-M-W	96501	A-A1-B-B1-N-V	96557	A1-B-B1-F-M-V	96657	A1-B-B1-V
96347	A1-B-B1-F-F1-F2-M-W	96507	A-A1-B-B1-F-V	96562	A-A1-B-B1-B2-C-C1-D-E2-E3-F1-G-H-H1-I-M-N-R-R1-T-V-Z-Z1	96660	A1-B-B1-V
96348	A1-B-B1-F-F1-F2-M-W	96510	A1-B-B1-I-N-V	96595	A1-B-B1-V	96661	A1-B-B1-V
96349	A1-B-B1-F-F1-F2-M-W	96511	A1-B-B1-I-N-V	96598	A1-B-B1-N-V	96662	A1-B-B1-V
96350	A1-B-B1-F-F1-F2-M-W	96515	A1-B-B1-F	96599	A1-B-B1-V	96663	A1-B-B1-V
96351	A1-B-B1-F-F1-F2-M-W	96517	A1-B-B1-F-U3-V	96601	A1-B-B1-V	96664	A1-B-B1-V
96362	A1-B-B1-F-F1-F2-M-W	96518	A1-B-B1-V	96602	A1-B-B1-V	96665	A1-B-B1-V
96365	A1-B-B1-M-V-W	96520	A1-B-B1-F-U3-V	96603	A1-B-B1-V	96666	A1-B-B1-V
96367	A1-B-B1-L-M-W	96521	A1-B-B1-F-N	96604	A1-B-B1-V	96667	A1-B-B1-V
96368	A1-B-B1-M-W	96522	A1-B-B1-F-N-U	96605	A1-B-B1-V	96668	A1-B-B1-V
96370	A1-B-B1-F-F1-F2-M-W	96530	A-A1-B-B1-H-M-N-U-V	96606	A1-B-B1-V	96669	A1-B-B1-V
96372	A1-B-B1-M-W	96531	A-A1-B-B1-H-M-U-V	96607	A1-B-B1-V	96670	A1-B-B1-V
96373	A1-B-B1-M-W	96534	A-A1-B-B1-F	96608	A1-B-B1-V	96671	A1-B-B1-V
96374	A1-B-B1-M-W	96535	A-A1-B-B1-F-V	96609	A1-B-B1-V	96672	A1-B-B1-V
96375	A1-B-B1-M-W	96536	A1-B-B1-V	96610	A1-B-B1-V	96673	A1-B-B1-V
96376	A1-B-B1-M-W	96537	A1-B-B1-V	96611	A1-B-B1-V	96674	A1-B-B1-V
96377	A1-B-B1-M-W	96538	A1-B-B1-V	96612	A1-B-B1-V	96675	A1-B-B1-V
96378	A1-B-B1-M-W	96540	A1-B-B1-V	96613	A-A1-B-B1-C1-E2-F-H1-I-M-R-R1-U2-V-Z-Z1	96677	A1-B-B1-V
		96541	A1-B-B1-V	96614	A-A1-B-B1-C1-E2-F-H1-I-M-R-R1-U2-V-Z-Z1	96678	A1-B-B1-V
						96679	A1-B-B1-V
						96681	A1-B-B1-V
						96682	A1-B-B1-V
						96683	A1-B-B1-V
						96686	A1-B-B1-V
						96687	A1-B-B1-V
						96698	A1-B-B1-V

RESTRICTIONS

LEGEND

PS Form 2976, *Customs - CN 22 (Old C 1) and Sender's Declaration* (green label)

PS Form 2976-A, *Customs Declaration and Dispatch Note*

- AAFES = Army and Air Force Exchange Service
- APO = Army/Air Force Post Office
- Box R = Retired military personnel
- FPO = Fleet Post Office
- DMM = *Domestic Mail Manual*
- MOM = Military Ordinary Mail
- MPO = Military Post Office
- PAL = Parcel Airlift
- PSC = Postal Service Center
- SAM = Space Available Mail
- USDA = United States Department of Agriculture

Note: Mail order catalogs are prohibited as SAM or PAL mail.

A. Securities, currency, or precious metals in their raw, unmanufactured state are prohibited. Official shipments are exempt from this restriction.

A1. Mail addressed to "Any Servicemember," or similar wording such as "Any Soldier," "Sailor," "Airman," or "Marine"; "Military Mail"; etc., is prohibited. Mail must be addressed to an individual or job title such as "Commander," "Commanding Officer," etc.

B. PS Form 2976-A is required for all mail weighing 16 ounces or more, with exceptions noted below. In addition, mailers must properly complete required customs documentation when mailing any potentially dutiable mail addressed to an APO or FPO regardless of weight. The following are exceptions to the requirement for customs documentation on nondutiable mail that weighs 16 ounces or more:

- Known mailers are exempt from providing customs documentation on non-dutiable letters, and printed matter weighing 16 ounces or more. (A known mailer is anyone who legally applies a permit imprint to a mailpiece. Mail with meter postage is not considered to be from a known mailer.)
- All federal, state, and local government agencies are exempt from providing customs documentation on mail addressed to an APO or FPO, except for those APOs/FPOs to which restriction B2 applies.
- Prepaid mail from military contractors is exempt, providing the mailpiece is endorsed "Contents for Official Use — Exempt from Customs Requirements."

B1. PS Form 2976 or 2976-A is required. Articles are liable for customs duty and/or purchase tax unless they are bona fide gifts intended for use by military personnel or their dependents. When the contents of a parcel meet these requirements, the mailer must endorse the customs form, "Certified to be a bona fide gift, personal effects, or items for personal use of military personnel and dependents," under the heading, Description of Contents. **Exceptions:** All other exceptions listed in restriction B above are applicable to this restriction.

B2. All federal, state, and local government agencies must complete customs documentation when sending mail addressed to or from this APO or FPO weighing 16 ounces or more.

C. Cigarettes and other tobacco products are prohibited.

C1. Obscene articles, prints, paintings, cards, films, videotapes, etc., and horror comics and matrices are prohibited.

D. Coffee is prohibited.

E1. Medicines or vaccines not conforming to French laws are prohibited.

E2. Any matter depicting nude or seminude persons, pornographic or sexual items, or nonauthorized political materials is prohibited. Although religious materials contrary to the Islamic faith are prohibited in bulk quantities, items for the personal use of the addressee are permissible.

E3. Radio transceivers, cordless telephones, global positioning systems, scanners, base stations, and handheld transmitters are prohibited.

F. Firearms of any type are prohibited in all classes of mail. See definitions of firearms in DMM 601.11.1.2c. This restriction does not apply to firearms mailed to or by official U.S. government agencies. The restriction for mail to this APO/FPO ZIP Code does not apply to firearms mailed from this APO/FPO ZIP Code, provided ATF and USPS regulations are met. Antique firearms are a separate category defined in DMM 601.11.2 and ATF regulations; they do not require an ATF form.

F1. Privately owned weapons addressed to an individual are prohibited in any class of mail.

F2. Importation of firearms is restricted to one shotgun and one single shot .22 caliber rifle per individual.

G. Only First-Class Mail letters, Periodicals, and Standard Mail items are authorized.

H. Meats, including preserved meats, whether hermetically sealed or not, are prohibited.

H1. Pork or pork by-products are prohibited.

I. Mail of all classes must fit in a mail sack. Mail may not exceed the following dimensions:

Length	
42"	72" length and girth combined
over 42" to 44"	24" girth
over 44" to 46"	20" girth
over 46" to 48"	16" girth
	Maximum length 48"

This restriction does not apply to registered mail and official government mail marked MOM.

I1. This restriction does not apply to registered mail.

I2. This restriction does not apply to official government mail marked MOM.

J. Parcels may not exceed 108 inches in length and girth combined.

K. Mail that includes in the address the words, "Dependent Mail Section," may consist only of letter mail, newspapers, magazines, and books. No parcel of any class containing any other matter may be mailed to the Dependent Mail section. This restriction does not apply if the address does not include the words "Dependent Mail Section."

L. All official mail is prohibited.

M. Fruits, animals, and living plants are prohibited.

N. Registered mail is prohibited.

O. Personal mail addressed to vessels using this number is limited to unregistered First-Class Mail items and certified mail. Other classes of mail are prohibited.

P. APO is used for the receipt and dispatch of official mail only.

Q. Mail may not exceed 66 pounds, and size is limited to 42 inches maximum length and 72 inches maximum length and girth combined.

R. All alcoholic beverages, including those mailable under DMM 601.8.0, are prohibited.

R1. Materials used in the production of alcoholic beverages (i.e., distilling material, hops, malts, yeast, etc.) are prohibited.

T. Mailings of case lots of food and supplemental household shipments must be approved by the sender's parent agency prior to mailing.

U. Parcels must weigh less than 16 ounces when addressed to Box R. This restriction does not apply to mail endorsed "Free Matter for the Blind or Handicapped."

U1. Mail is limited to First-Class Mail weighing 13 ounces or less when addressed to Box R. This restriction does not apply to mail endorsed "Free Matter for the Blind or Handicapped." Videotapes are prohibited when addressed to Box R, regardless of weight.

U2. Mail is limited to First-Class Mail letters only when addressed to Box R.

U3. Mail is limited to First-Class Mail correspondence (including voice and video cassettes), newspapers, magazines, photographs, not exceeding 16 ounces, when addressed to Box R.

V. Express Mail Military Service (EMMS) not available from any origin.

W. Meat products, such as dried beef, salami, and sausage, may be mailed, provided they remain in their original, hermetically sealed packages and bear USDA certification. Other meats, bones, skin, hair, feathers, horns or hoofs of hoofed animals, wool samples, tobacco leaves, including chewing and pipe tobacco, snuff, cigars, and cigarettes, or obscene material, including obscene drawings, photographs, films, and carvings, are prohibited. Exception: 200 grams of tobacco per parcel are permitted duty free.

X. Personal mail is limited to First-Class Mail items (to include audio cassettes and voice tapes) weighing 13 ounces or less. This limitation does not apply to official mail.

Y. Mail is limited to First-Class and Priority Mail items only. All Periodicals, Standard Mail items, and Package Services items (including SAM and PAL) are not authorized. This restriction also applies to official mail.

Z. No outside pieces (OSPs).

Z1. The following restriction is applicable only to International Service Centers (ISC)/Exchange Offices. An Anti-Pilferage Seal (Item No O817E or O818A) is required on all pouches and sacks.

July 2006

Have You Seen Any of These Missing Children?

Please participate in the NALC/USPS Child Alert Program. Tear out this page and carry it with you. If you have information on any of these missing persons, tell your Postal Service™ supervisor.



Name: Ashley Davis
 Born: 11-4-89
 Date Missing: 6-16-06
 Missing From: Butte, MT



Name: Donnelle Douglas
 Born: 4-12-92
 Date Missing: 6-17-06
 Missing From: Chicago, IL



Only Photo Available

Name: Quanisha Dowdell
 Born: 6-25-90
 Date Missing: 6-16-06
 Missing From: Indianapolis, IN



Name: Celina Durazo
 Born: 11-10-91
 Date Missing: 6-8-06
 Missing From: Bakersfield, CA

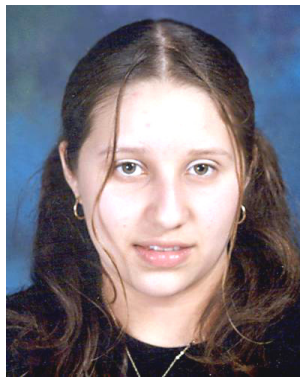

Name: Jessica Esquivel
 Born: 9-20-91
 Date Missing: 6-9-06
 Missing From: Memphis, TN



ONLY PHOTO AVAILABLE

Name: Antario Hartwell
 Born: 6-14-91
 Date Missing: 6-20-06
 Missing From: Peoria, IL

**Please call the National Center for Missing and Exploited Children
 Hot Line 1-800-843-5678
 TDD 1-800-826-7653**

Missing Children Poster Display Instructions

Post Offices, classified stations, branches, and contract postal units may display this poster at their option. If the poster is displayed, it should be placed on the community bulletin board located in the Post Office™ box lobby and not in the main retail (full service) lobby. Alternatively, Missing Children posters can be maintained in a binder behind the counter to be used as a reference guide. The posters also may be posted in a prominent location where letter carriers will be able to see them before or after they go out on their routes. Making this information available to letter carriers is consistent with the NALC/USPS® Child Alert Program to facilitate identification of missing children.

Companion posters, authorized for display on bulletin boards maintained by employee organizations, appear periodically in *The Postal Record*, a publication for members of the National Association of Letter Carriers.

This poster is published in cooperation with the National Center for Missing and Exploited Children, the United States Department of Justice, and the National Association of Letter Carriers. Information appearing on this poster is selected solely by the National Center for Missing and Exploited Children (NCMEC).

In addition to *Postal Bulletin* updates, NCMEC distributes information periodically. Notification of newly reported missing children is sent to designated district "Missing Children" coordinators via e-mail addresses provided by district managers. Within 24 hours of receipt of an e-mailed Missing Children poster, district coordinators should distribute copies to all Postal Service™ facilities in their districts. Missing Children posters are to be displayed as noted above for 30 days unless notification is received (from NCMEC) to remove a particular poster sooner. The e-mail network is used to distribute posters and information in only the most urgent cases of missing children. This system supplements, but does not replace, the missing children information in this *Postal Bulletin*.

Missing Children posters are available to the U.S. Postal Service® only as described above. If Postal Service employees are contacted by individuals or local agencies about displaying a sign or poster of a missing child in local Post Offices, the individual or agency should be politely informed that the U.S. Postal Service displays only those posters provided by NCMEC, because it has been designated by the U.S. Department of Justice to be the national clearinghouse and resource center for missing and exploited children. The individual or agency should then be referred to NCMEC at 800-843-5678.

If you have any information, or for free prevention tips, please call 800-THE-LOST (800-843-5678).

July 2006

Have You Seen Any of These Missing Children?

Please participate in the NALC/USPS Child Alert Program. Tear out this page and carry it with you. If you have information on any of these missing persons, tell your Postal Service™ supervisor.



Name: Israel Maldonado
Born: 6-21-90
Date Missing: 6-5-06
Missing From: Hondo, TX



Name: Karla Martinez
Born: 5-8-91
Date Missing: 6-17-06
Missing From: Edinburg, TX



Name: Roylia McNeal
Born: 4-14-91
Date Missing: 6-4-06
Missing From: Chicago, IL



Name: Nicholas Mitchum
Born: 2-25-89
Date Missing: 6-4-06
Missing From: Greenville, SC

**Please call the National Center for Missing and Exploited Children
 Hot Line 1-800-843-5678
 TDD 1-800-826-7653**

Missing Children Poster Display Instructions

Post Offices, classified stations, branches, and contract postal units may display this poster at their option. If the poster is displayed, it should be placed on the community bulletin board located in the Post Office™ box lobby and not in the main retail (full service) lobby. Alternatively, Missing Children posters can be maintained in a binder behind the counter to be used as a reference guide. The posters also may be posted in a prominent location where letter carriers will be able to see them before or after they go out on their routes. Making this information available to letter carriers is consistent with the NALC/USPS® Child Alert Program to facilitate identification of missing children.

Companion posters, authorized for display on bulletin boards maintained by employee organizations, appear periodically in *The Postal Record*, a publication for members of the National Association of Letter Carriers.

This poster is published in cooperation with the National Center for Missing and Exploited Children, the United States Department of Justice, and the National Association of Letter Carriers. Information appearing on this poster is selected solely by the National Center for Missing and Exploited Children (NCMEC).

In addition to *Postal Bulletin* updates, NCMEC distributes information periodically. Notification of newly reported missing children is sent to designated district "Missing Children" coordinators via e-mail addresses provided by district managers. Within 24 hours of receipt of an e-mailed Missing Children poster, district coordinators should distribute copies to all Postal Service™ facilities in their districts. Missing Children posters are to be displayed as noted above for 30 days unless notification is received (from NCMEC) to remove a particular poster sooner. The e-mail network is used to distribute posters and information in only the most urgent cases of missing children. This system supplements, but does not replace, the missing children information in this *Postal Bulletin*.

Missing Children posters are available to the U.S. Postal Service® only as described above. If Postal Service employees are contacted by individuals or local agencies about displaying a sign or poster of a missing child in local Post Offices, the individual or agency should be politely informed that the U.S. Postal Service displays only those posters provided by NCMEC, because it has been designated by the U.S. Department of Justice to be the national clearinghouse and resource center for missing and exploited children. The individual or agency should then be referred to NCMEC at 800-843-5678.

If you have any information, or for free prevention tips, please call 800-THE-LOST (800-843-5678).

July 2006

Have You Seen Any of These Missing Children?

Please participate in the NALC/USPS Child Alert Program. Tear out this page and carry it with you. If you have information on any of these missing persons, tell your Postal Service™ supervisor.



Name: Ross Murray
Born: 4-15-89
Date Missing: 6-16-06
Missing From: Park Forest, IL



Name: Kemale Nelson
Born: 8-13-89
Date Missing: 6-6-06
Missing From: Chicago, IL



Name: Carolyn Reese
Born: 8-16-88
Date Missing: 6-5-06
Missing From: North Charleston, SC

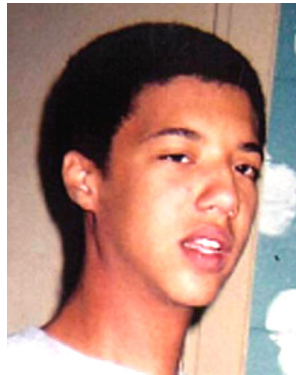

Name: Alexander Scrivens
Born: 6-8-90
Date Missing: 6-7-06
Missing From: Englewood, CO

**Please call the National Center for Missing and Exploited Children
 Hot Line 1-800-843-5678
 TDD 1-800-826-7653**

Missing Children Poster Display Instructions

Post Offices, classified stations, branches, and contract postal units may display this poster at their option. If the poster is displayed, it should be placed on the community bulletin board located in the Post Office™ box lobby and not in the main retail (full service) lobby. Alternatively, Missing Children posters can be maintained in a binder behind the counter to be used as a reference guide. The posters also may be posted in a prominent location where letter carriers will be able to see them before or after they go out on their routes. Making this information available to letter carriers is consistent with the NALC/USPS® Child Alert Program to facilitate identification of missing children.

Companion posters, authorized for display on bulletin boards maintained by employee organizations, appear periodically in *The Postal Record*, a publication for members of the National Association of Letter Carriers.

This poster is published in cooperation with the National Center for Missing and Exploited Children, the United States Department of Justice, and the National Association of Letter Carriers. Information appearing on this poster is selected solely by the National Center for Missing and Exploited Children (NCMEC).

In addition to *Postal Bulletin* updates, NCMEC distributes information periodically. Notification of newly reported missing children is sent to designated district "Missing Children" coordinators via e-mail addresses provided by district managers. Within 24 hours of receipt of an e-mailed Missing Children poster, district coordinators should distribute copies to all Postal Service™ facilities in their districts. Missing Children posters are to be displayed as noted above for 30 days unless notification is received (from NCMEC) to remove a particular poster sooner. The e-mail network is used to distribute posters and information in only the most urgent cases of missing children. This system supplements, but does not replace, the missing children information in this *Postal Bulletin*.

Missing Children posters are available to the U.S. Postal Service® only as described above. If Postal Service employees are contacted by individuals or local agencies about displaying a sign or poster of a missing child in local Post Offices, the individual or agency should be politely informed that the U.S. Postal Service displays only those posters provided by NCMEC, because it has been designated by the U.S. Department of Justice to be the national clearinghouse and resource center for missing and exploited children. The individual or agency should then be referred to NCMEC at 800-843-5678.

If you have any information, or for free prevention tips, please call 800-THE-LOST (800-843-5678).

NOTICE TO ALL EMPLOYEES

THRIFT SAVINGS PLAN FACT SHEET

Percentage returns released July 5, 2006, by the Federal Retirement Thrift Investment Board

ANNUAL RETURNS	G Fund	F Fund	LBA Bond Index	C Fund	S&P 500 Stock Index	S * Fund	Wilshire 4500 Stock Index	I * Fund	EAFE Stock Index
1994	7.22	-2.96	-2.92	1.33	1.32	—	-2.66	—	7.75
1995	7.03	18.31	18.47	37.41	37.58	—	33.48	—	11.27
1996	6.76	3.66	3.63	22.85	22.96	18.52	17.18	6.27	6.14
1997	6.77	9.60	9.65	33.17	33.36	26.61	25.69	1.46	1.55
1998	5.74	8.70	8.69	28.44	28.58	7.51	8.63	20.46	20.09
1999	5.99	-0.85	-0.82	20.95	21.04	32.70	35.49	26.81	26.72
2000	6.42	11.67	11.63	-9.14	-9.10	-8.76	-15.77	-14.11	-14.17
2001	5.39	8.61	8.44	-11.94	-11.89	-2.22*	-2.52*	-15.42*	-14.88*
2002	5.00	10.27	10.26	-22.05	-22.10	-18.14	-17.80	-15.98	-15.94
2003	4.11	4.11	4.10	28.54	28.69	42.92	43.84	37.94	38.59
2004	4.30	4.30	4.34	10.82	10.88	18.03	18.10	20.00	20.25
2005	4.49	2.40	2.43	4.96	4.91	10.45	10.03	13.63	13.54

*Rates of return for May (inception of S and I Funds) through December 2001.

2005 MONTHLY RETURNS

July	0.37	-0.84	-0.91	3.67	3.72	5.59	5.63	3.07	3.07
Aug.	0.37	1.23	1.28	-0.90	-0.91	-1.01	-1.15	3.23	2.53
Sept.	0.36	-1.03	-1.03	0.84	0.81	0.83	0.76	3.68	4.45
Oct.	0.36	-0.75	-0.79	-1.66	-1.67	-2.33	-2.35	-2.90	-2.92
Nov.	0.36	0.38	0.44	3.75	3.78	4.72	4.67	2.44	2.45
Dec.	0.45	0.95	0.95	0.07	0.03	0.37	0.48	4.64	4.65

2006

Jan.	0.36	0.09	0.01	2.66	2.65	6.70	6.57	6.14	6.14
Feb.	0.36	0.28	0.33	0.22	0.27	-0.98	-0.99	-0.27	-0.22
March	0.36	-0.93	-0.98	1.29	1.25	3.84	3.81	3.33	3.30
April	0.44	-0.19	-0.18	1.35	1.34	0.34	0.41	4.83	4.78
May	0.44	-0.09	-0.11	-2.87	-2.88	-4.36	-4.32	-3.87	-3.88
June	0.44	0.19	0.21	0.07	0.14	0.47	0.29	0.00	-0.01
LAST 12 MONTHS	4.77	-0.75	-0.72	8.59	8.63	14.43	14.03	26.57	26.56

Fund	Invested In	Index Tracked
G — Government Securities Investment Fund	Special issues of U.S. Treasury securities	N/A
F — Fixed Income Index Investment Fund	Barclays U.S. Debt Index Fund	Lehman Brothers U.S. Aggregate bond index
C — Common Stock Index Investment Fund	Barclays Equity Index Fund	S&P 500 stock index
S — Small Capitalization Stock Index Investment Fund	Barclays Extended Market Index Fund	Wilshire 4500 stock index
I — International Stock Index Investment Fund	Barclays EAFE Index Fund	Europe, Australasia, and Far East stock index

Future performance of the funds will vary and may be significantly different from the returns shown above. See the *Summary of the Thrift Savings Plan* for detailed information about the funds and their investment risks. The monthly returns of the TSP Funds represent net earnings for the month after deduction of accrued administrative expenses and, except for the G Fund, after deduction of trading costs and

accrued investment management fees as well. The returns for the four indexes shown do not include any of these deductions.

* Implemented May 2001.

See next page for new L Funds.

Please post on bulletin boards. Discard/recycle all previous notices.

L Funds					
2005 MONTHLY RETURNS	L 2040	L 2030	L 2020	L 2010	L Income
Aug *	0.07	0.07	0.15	0.16	0.17
Sep	1.35	1.17	1.06	0.94	0.52
Oct	-1.90	-1.67	-1.34	-0.93	-0.17
Nov	3.08	2.80	2.42	1.89	1.03
Dec	1.32	1.22	1.11	0.93	0.59
2006					
Jan	3.84	3.40	2.92	2.22	1.10
Feb	-0.07	0.00	0.07	0.15	0.25
Mar	1.98	1.71	1.56	1.19	0.67
Apr	1.75	1.62	1.47	1.18	0.74
May	-2.87	-2.45	-2.06	-1.31	-0.33
June	0.26	0.27	0.28	0.37	0.33

* Returns for August are from inception on August 1, 2005.

The L Funds are invested in the five individual TSP funds.

Philately

UPDATED ANNOUNCEMENT 06-F

2006 Stamps and Postal Stationery

"2006 Stamps and Postal Stationery" (Updated Announcement 06-F, July 2006), which appears on pages 42-44, replaces the quarterly announcement of the same name, previously printed and sent to customers on request through Stamp Fulfillment Services in Kansas City. The announcement is a listing of stamps and postal stationery items scheduled for issuance during calendar year 2006. Post Offices™ may wish to post this schedule on their bulletin boards.

Customers may also access the *Postal Bulletin* through the Postal Service™ Web site at www.usps.com; click on *About USPS & News*, then *Forms & Publications*, then *Postal Bulletin*.

This announcement will be updated every 2 to 3 months, as changes warrant.

How to Order First Day of Issue Postmarks and Covers

Customers may purchase new stamps or postal stationery items at their Post Office, from the *USA Philatelic* catalog, by calling 800-STAMP-24, or online at www.usps.com by clicking on *Buy Stamps & Shop*. Then they should prepare their own covers by affixing new stamps to the upper-right corner of envelopes or postcards of their

choice, and address those envelopes, postcards, or postal stationery items to themselves or others. (Postage must equal the current First-Class Mail® rate.) For sturdiness, include a card of postcard thickness in each cover (envelopes only) submitted, and tuck in the flap. Place the cover in a larger envelope addressed to:

NAME OF ISSUE
POSTMASTER
CITY STATE ZIP CODE (FOLLOWED BY -9991)

Covers submitted for first day of issue postmarks may include additional uncanceled stamps only if the uncanceled stamps were issued before the first day of issue of the new stamps or postal stationery items. All orders must be postmarked on or before the deadline indicated in the "2006 Stamps and Postal Stationery" announcement on pages 42-44.

INFORMATION FULFILLMENT
DEPT 6270
US POSTAL SERVICE
PO BOX 219014
KANSAS CITY MO 64121-9014

— Stamp Services,
Government Relations, 7-20-06

2006 STAMPS AND POSTAL STATIONERY**This schedule is subject to change.****Updated Announcement 06-F (July 2006)**

This is a periodic announcement of new stamps and postal stationery items being issued during the calendar year. For additional information on stamps and stamp products, visit our Postal Store Web site at www.usps.com.

	ISSUE	FIRST DAY OF ISSUE	FIRST DAY CITY/STATE	FORMAT	DEADLINE
	Love: True Blue (Nondenominated)	Jan 3	Washington, DC 20066 Nationwide	PSA booklet of 20 (S)	Feb 2
	\$4.05 X-Plane (Priority Mail envelope)	Jan 5	Kansas City, MO 64108	Prestamped Priority envelope	Feb 4
	39¢ Lady Liberty and U.S. Flag	Jan 9	Washington, DC 20066 Nationwide	PSA coil of 10000 (D)	Feb 8
	39¢ Official Mail	Jan 9	Washington, DC 20066 Nationwide	Stamped envelope	Feb 8
	24¢ Pikes Peak Exploration	Jan 9	Washington, DC 20066 Nationwide	Stamped card single Stamped card sheet Stamped card banded Stamped card (reply)	Feb 8
	39¢ Benjamin Franklin	Jan 9	Washington, DC 20066 Nationwide	Stamped envelope#10 Stamped envelope#10W Stamped envelope#9 Stamped envelope#6¾ Stamped envelope#6¼W	Feb 8
P DCP	39¢ Favorite Children's Book Animals — Royal Mail J.I.	Jan 10	Findlay, OH 45840 London, England	PSA pane of 16 w/header (C) (8 designs)	Feb 9
P	39¢ Olympic Winter Games — Torino, Italy	Jan 11	Colorado Springs, CO 80903	PSA pane of 20 (C)	Feb 10
P	39¢ Hattie McDaniel (Black Heritage)	Jan 25	Beverly Hills, CA 90210	PSA pane of 20 (C)	Feb 24
	39¢ Lunar New Year	Jan 29	Washington, DC 20066	PSA pane of 12 (C)	Feb 28
	39¢ Lady Liberty and U.S. Flag	Feb 8	Washington, DC 20066 Nationwide	PSA coil of 3000 (D)	Mar 10
	84¢ Yosemite National Park (International letter rate)	Feb 24	St. Louis, MO 63134 Nationwide	PSA pane of 20 (D)	Mar 26
	63¢ Bryce Canyon National Park (International Canada and Mexico letter rate)	Feb 24	St. Louis, MO 63134 Nationwide	PSA pane of 20 (D)	Mar 26
	75¢ Great Smoky Mountains National Park (International postcard rate)	Feb 24	St. Louis, MO 63134 Nationwide	PSA pane of 20 (D)	Mar 26
P	39¢ Our Weddings 63¢ Our Weddings	Mar 1	New York, NY 10199	PSA booklet of 40 (2 designs) PSA booklet of 20 (1 design — 39¢) (S)	Mar 31
	63¢ Dr. Jonas Salk (Distinguished Americans)	Mar 8	Washington, DC 20066 Nationwide	PSA pane of 20 (D)	Apr 7
	87¢ Dr. Albert Sabin (Distinguished Americans)	Mar 8	Washington, DC 20066 Nationwide	PSA pane of 20 (D)	Apr 7
	39¢ Lady Liberty and U.S. Flag	Mar 8	Washington, DC 20066 Nationwide	Gummed coil of 100 Gummed coil of 3000 Gummed coil of 10000 (D)	Apr 7
	39¢ Official Mail	Mar 8	Washington, DC 20066 Nationwide	Gummed coil of 100	Apr 7
	24¢ Common Buckeye	Mar 8	Washington, DC 20066 Nationwide	PSA pane of 20 (D) PSA conv. book of 10 PSA coil of 100 PSA vend. book of 10 Gummed pane of 100	Apr 7

	ISSUE	FIRST DAY OF ISSUE	FIRST DAY CITY/STATE	FORMAT	DEADLINE
	39¢ Crops of the Americas	Mar 16	New York, NY 10199 (Mega Stamp Show)	PSA double-sided book of 20 PSA coil of 100 PSA vend. book of 20 (D) (5 designs)	Apr 15
	\$4.05 X-Plane (Priority Mail)	Mar 17	New York, NY 10199 (Mega Stamp Show) Nationwide	PSA pane of 20 (D)	Apr 16
	\$14.40 X-Plane (Express Mail)	Mar 17	New York, NY 10199 (Mega Stamp Show) Nationwide	PSA pane of 20 (D)	Apr 16
P	39¢ Sugar Ray Robinson	Apr 7	New York, NY 10199	PSA pane of 20 (C)	May 7
P DCP	39¢ Benjamin Franklin	Apr 7	Philadelphia, PA 19104	PSA pane of 20 (C) (4 designs)	May 7
	39¢ Lady Liberty and U.S. Flag	Apr 8	Washington, DC 20066 Nationwide	PSA double-sided book of 20 PSA conv. book of 10 PSA pane of 20 PSA coil of 100 (D)	May 8
P DCP	39¢ Art of Disney: Romance	Apr 21	Orlando, FL 32862	PSA pane of 20 w/header (C) (4 designs)	May 21
	39¢ Love: True Blue	May 1	Washington, DC 20066	PSA booklet of 20 (S)	May 31
P	39¢ Katherine Anne Porter (Literary Arts)	May 15	Kyle, TX 78640	PSA pane of 20 (C)	Jun 14
P	39¢ AMBER Alert	May 25	Washington, DC 20066 Arlington, TX 76004 Nationwide	PSA pane of 20 (C)	Jun 24
P C	39¢ Purple Heart	May 26	Arlington, VA 22210	PSA pane of 20 (C)	Jun 25
P DCP	39¢ Wonders of America	May 27	Washington, DC 20066 Nationwide 10A.M. EDT	PSA pane of 40 w/header (C) (40 designs)	Jun 26
P DCP	39¢ Samuel de Champlain	May 28	Washington, DC 20066, Ticonderoga, NY 12883	PSA pane of 20 (C)	Jun 27
P DCP C	39¢ Samuel de Champlain: Souvenir Sheet — Canada Joint Issue	May 28	Washington, DC 20066, Ticonderoga, NY 12883	Gummed souvenir sheet of 4 (C) (2-USA; 2-Canada)	Jun 27
P DCP	Washington 2006 Stamp Exhibition Reprints	May 29	Washington, DC 20066	Gummed souvenir sheet (C) (3 designs)	Jun 28
P DCP	39¢ Distinguished American Diplomats	May 30	Washington, DC 20066	PSA sheet (C) (6 designs)	Jun 29
P DCP	39¢ Judy Garland (Legends of Hollywood)	Jun 10	New York, NY 10199	PSA pane of 20 w/selvage (C)	Jul 10
	39¢ Ronald Reagan	Jun 14	Simi Valley, CA 93065	PSA pane of 20 (C)	Jul 14
	39¢ Happy Birthday	Jun 23	Santa Clara, CA 95050	PSA sheet of 20 (C)	Jul 23
P DCP	39¢ Baseball Sluggers	Jul 15	Bronx, NY 10451 (Yankee Stadium)	PSA pane of 20 w/header (C) (4 designs)	Aug 14
P DCP C	39¢ DC Comics Super Heroes	Jul 20	San Diego, CA 92101	PSA pane of 20 w/header (C) (20 designs)	Aug 19
1	10¢ American Clock	Aug 4	Independence, OH 44131 (Americover Stamp Show)	Gummed coil of 10,000 (D)	Sep 3
P DCP	39¢ American Motorcycles	Aug 7	Sturgis, SD 57785	PSA pane of 20 (C) (4 designs)	Sep 6
P DCP	39¢ Gee's Bend Quilts (American Treasures)	Aug 24	Des Plaines, IL 60018 (APS Stamp Show)	PSA booklet of 20 (C) (10 designs)	Sep 23
P C	39¢ Nature of America: Southern Florida Wetland	Oct 4	Naples, FL 34102	PSA pane of 10 (C) (10 designs)	Nov 3
P	39¢ Holiday Snowflakes	Oct 5	New York, NY 10199 (Mega Stamp Show)	PSA booklet of 20 (S) PSA pane of 20 PSA vending book (4 designs)	Nov 4
	39¢ Eid	Oct 6	New York, NY 10199 (Mega Stamp Show)	PSA pane of 20 (S)	Nov 5
	39¢ Kwanzaa	Oct 6	New York, NY 10199 (Mega Stamp Show)	PSA pane of 20 (S)	Nov 5

	ISSUE	FIRST DAY OF ISSUE	FIRST DAY CITY/STATE	FORMAT	DEADLINE
	39¢ Hanukkah	Oct 6	New York, NY 10199 (Mega Stamp Show)	PSA pane of 20 (S)	Nov 5
P C	39¢ Christmas: Chacon Madonna & Child	Oct 17	Denver, CO 80299	PSA booklet of 20 (S)	Nov 16

Note Descriptions

C: Change in previously announced date, site, and/or rate

DCP: Digital Color Postmark

N: New issue

P: Pictorial first day postmark

1: Customers must affix additional postage to bring total postage to at least the minimum First-Class Mail® rate for an envelope or stamped card, depending on which is used. Also, the cost for a stamped envelope is the value of the postage plus 8 cents, and the cost for a stamped card is the value of the postage plus 2 cents.

2: Issued to kick off National Stamp Collecting Month

Pictorial Postmarks Announcement

As a community service, the Postal Service™ offers pictorial postmarks to commemorate local events celebrated in communities throughout the nation. A list of events for which pictorial postmarks are authorized appears below. If available, the sponsor of the pictorial postmark appears in italics under the date. Also provided, as space permits, are illustrations of those postmarks that were reproducible and available at press time.

People attending these local events may obtain the postmark in person at the temporary Post Office™ station established there. Those who cannot attend the event, but who wish to obtain the postmark, may submit a mail order request. Pictorial postmarks are available only for the dates indicated, and *requests must be postmarked no later than 30 days following the requested pictorial postmark date.*

All requests must include a stamped envelope or postcard bearing at least the minimum First-Class Mail® postage. Items submitted for postmark may not include

postage issued after the date of the requested postmark. Such items will be returned unserved.

Customers wishing to obtain a postmark should affix stamps to any envelope or postcard of their choice, address the envelope or postcard to themselves or others, insert a card of postcard thickness in envelopes for sturdiness, and tuck in the flap. Place the envelope or postcard in a larger envelope and address it to: PICTORIAL POSTMARKS, followed by the NAME OF THE STATION, ADDRESS, CITY, STATE, ZIP+4® CODE, exactly as listed below (using all capitals and no punctuation, except the hyphen in the ZIP+4 code).

Customers can also send stamped envelopes and postcards without addresses for postmark, as long as they supply a larger envelope with adequate postage and their return address. After applying the pictorial postmark, the Postal Service returns the items (with or without addresses) under addressed protective cover.

 <p>TUNNEL, NY 13848 JULY 23, 2006</p>	<p>July 23, 2006</p> <p><i>Town of Colesville Historian's Advisory Committee</i></p> <p>BICENTENNIAL CELEBRATION STATION POSTMASTER PO BOX 9998 HARURSVILLE NY 13787-9998</p>	<p>July 23, 2006</p> <p><i>Town of Colesville Historian's Advisory Committee</i></p> <p>BICENTENNIAL CELEBRATION STATION POSTMASTER PO BOX 9998 OUAQUAGA NY 13826-9998</p>
	<p>July 23, 2006</p> <p><i>Town of Colesville Historian's Advisory Committee</i></p> <p>BICENTENNIAL CELEBRATION STATION POSTMASTER PO BOX 9998 NINEVEH NY 13813-9998</p>	<p>July 23, 2006</p> <p><i>Town of Colesville Historian's Advisory Committee</i></p> <p>BICENTENNIAL CELEBRATION STATION POSTMASTER PO BOX 9998 TUNNEL NY 13848-9998</p>



DEPARTMENT FOR THE AGING
STATION
June 20, 2006
Catskill NY 12414
GREENE COUNTY
YOUR AREA AGENCY ON AGING
"Where Caring People Help"

June 20, 2006
U.S. Postal Service
DEPARTMENT FOR THE AGING
STATION
POSTMASTER
PO BOX 9998
CATSKILL NY 12414-9998

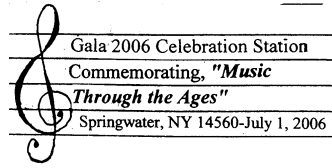

Gala 2006 Celebration Station
Commemorating, "Music
Through the Ages"
Springwater, NY 14560-July 1, 2006

July 1, 2006
Gala Celebration Committee
GALA 2006 CELEBRATION
STATION
POSTMASTER
7886 MAIN ST
SPRINGWATER NY 14560-9998



The Art of Disney
Romance

June 22, 2006
U.S. Postal Service
FAYETTEVILLE GA STATION
POSTMASTER
250 GEORGIA AVE E
FAYETTEVILLE GA 30214-9998

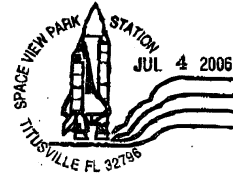

July 4, 2006
U.S. Postal Service
SPACE VIEW PARK STATION
POSTMASTER
1538 HARRISON ST
TITUSVILLE FL 32780-9998



Station
30th Annual
Old Miner's Day
Celebration
Chloride AZ 86431
June 24, 2006

June 24, 2006
U.S. Postal Service
30TH ANNUAL OLD MINERS DAY
CELEBRATION STATION
POSTMASTER
PO BOX 9998
CHLORIDE AZ 86431-9998



July 4, 2006
U.S. Postal Service
COOLIDGE STATION
POSTMASTER
PO BOX 9998
PLYMOUTH VT 05056-9998



June 27, 2006
Jamestown 2007
2006 GODSPEED SAIL STATION
POSTMASTER SPECIAL EVENTS
JAF BLDG
421 EIGHTH AVE RM 2029B
NEW YORK NY 10199-9998



July 4, 2006
Fair St. Louis Committee
2006 FAIR ST LOUIS STATION
POSTMASTER
1720 MARKET ST
ST LOUIS MO 63155-9998

Wild West Station
23rd Annual Motorcycle Rally
Billings, MT 59101



June 29, 2006

June 29-July 1, 2006
U.S. Postal Service
WILD WEST STATION
POSTMASTER
841 S 26TH ST
BILLINGS MT 59101-9998



Independence Day
Station

July 4, 2006

Batsto, N.J. 08037

July 4, 2006
Batsto Citizens Committee
INDEPENDENCE DAY STATION
POSTMASTER
114 S 3RD ST
HAMMONTON NJ 08037-9998

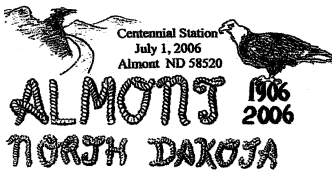

July 1, 2006
U.S. Postal Service
CENTENNIAL STATION
POSTMASTER
206 MAIN ST
ALMONT ND 58520-9998



July 4, 2006
125th
ANNIVERSARY
STATION
KELLERTON, IA
50133

July 4, 2006
Kellerton Quasiquicentennial
Committee
125TH ANNIVERSARY STATION
POSTMASTER
101 S DECATUR ST
KELLERTON IA 50133-9998

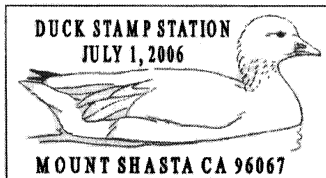

July 1, 2006
U.S. Postal Service
DUCK STAMP STATION
POSTMASTER
301 S MT SHASTA BLVD
MT SHASTA CA 96067-9998



2006 National Veterans
Wheelchair Games
July 5 2006
NVWG Station
Anchorage, AK 99501

July 5, 2006
Veterans Association
NVWG STATION
POSTMASTER
344 W 3RD AVE
ANCHORAGE AK 99501-9998



Abraham Lincoln Birthplace Station
 July 06, 2006
 Hodgenville, KY 42748

July 6, 2006
 Lincoln Museum
 ABRAHAM LINCOLN BIRTHPLACE STATION
 POSTMASTER
 PO BOX 9998
 HODGENVILLE KY 42748-9998

MONROE COUNTY AIRPORT
 KISTERS FIELD STATION
 BLOOMINGTON, IN 47401
 JULY 18, 2006

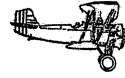

INDIANA AIR PARADE 2006
AMERICAN BARNSTORMERS TOUR

July 18, 2006
 Indiana Postal History Society
 KISTERS FIELD STATION
 POSTMASTER
 206 E 4TH ST
 BLOOMINGTON IN 47408-9998



140th Anniversary
 July 8, 2006

Fannettsburg Fest Station
 POSTMASTER
 PO BOX 9998
 FANNETTSBURG PA 17221-9998

July 8, 2006
 U.S. Postal Service
 FANNETTSBURG FEST STATION
 POSTMASTER
 PO BOX 9998
 FANNETTSBURG PA 17221-9998



July 19-30, 2006
 Lions Club
 GA MOUNTAIN FAIR STATION
 POSTMASTER
 118 N MAIN ST
 HIWASSEE GA 30546-9998

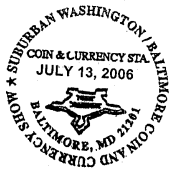

July 13-16, 2006
 U.S. Postal Service
 SUBURBAN WASH BALTIMORE
 COIN AND CURRENCY STATION
 MANAGER MOWS
 900 E FAYETTE ST
 BALTIMORE MD 21233-9715



ASTRONAUTS SALUTE FLAG ON THE MOON • 1969

July 20, 2006
 U.S. Postal Service
 OLD GLORY STATION
 POSTMASTER
 PO BOX 9998
 WAPAKONETA OH 45895-9998

Roseville - Crooksville Pottery



Festival Station
 July 14th, 2006
 Roseville Ohio 43777

July 14, 2006
 U.S. Postal Service
 ROSEVILLE CROOKSVILLE
 POTTERY FESTIVAL STATION
 POSTMASTER
 PO BOX 9998
 ROSEVILLE OH 43777-9998



JULY 20, 2006
 PLAZA CENTENNIAL STATION
 PLAZA, ND 58771

July 20, 2006
 Centennial Committee
 PLAZA CENTENNIAL STATION
 POSTMASTER
 10 E PLAZA ST
 PLAZA ND 58771-9998

CACHE RIVER BASIN STATION
 Cache River Art & Wine Festival
 Belknap, Illinois 62908
 July 15, 2006

July 15-16, 2006
 Belknap River Art Committee
 CACHE RIVER BASIN STATION
 POSTMASTER
 315 FORMAN LN
 BELKNAP IL 62908-9998



July 20, 2006
 U.S. Postal Service
 SLUGGER STATION
 POSTMASTER
 PO BOX 9998
 HAWLEYVILLE CT 06440-9998

Celebration Station



Knik Museum's
 Memory Keepers'
 "Forget-Me-Not"
 Gathering
 Along the Iditarod Trail
 July 16, 2006
 Knik, Alaska 99687

July 16, 2006
 Wasilla-Knik Museum Society
 CELEBRATION STATION
 POSTMASTER
 401 N MAIN ST
 WASILLA AK 99654-9998



July 20, 2006
 City of Eldorado Springs
 EL DORADO SPRINGS PICNIC STATION
 POSTMASTER
 407 S MAIN ST
 EL DORADO SPRINGS MO 64744-9998

SMITH FIELD STATION
 FORT WAYNE, IN 46825
 JULY 17, 2006

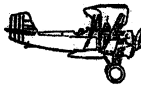

INDIANA AIR PARADE 2006
AMERICAN BARNSTORMERS TOUR

July 17, 2006
 Indiana Postal History Society
 SMITH FIELD STATION
 POSTMASTER
 1501 S CLINTON ST
 FORT WAYNE IN 46802-9998



July 20-21, 2006
 U.S. Postal Service
 WORLD SERIES STATION
 POSTMASTER
 7550 AIRWAYS BLVD
 SOUTHAVEN MS 38671-9998



July 20-23, 2006
 Mayville Village
 SUNFLOWER FESTIVAL
 STATION
 POSTMASTER
 PO BOX 9998
 MAYVILLE MI 48744-9998

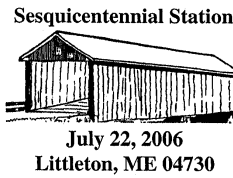

July 22, 2006
 Littleton Sesquicentennial
 Committee
 SESQUICENTENNIAL STATION
 POSTMASTER
 39 COURT ST
 HOULTON ME 04730-9998

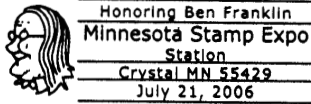

July 21, 2006
 Minnesota Stamp Expo 2006
 MINNESOTA STAMP SHOW
 EXPO STATION
 STAMP SHOPPE STATION
 MANAGER
 100 S 1ST ST
 MINNEAPOLIS MN 55401-9991



July 22, 2006
 Devils Tower Centennial
 Committee
 COWBOY FESTIVAL STATION
 POSTMASTER
 PO BOX 9998
 DEVILS TOWER WY 82714-9998



July 21, 2006
 Zippo/Case Station
 1932 Zippo Drive
 Bradford PA 16701

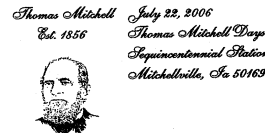

July 22, 2006
 Thomas Mitchell Historical Society
 THOMAS MITCHELL DAYS
 SESQUICENTENNIAL STATION
 POSTMASTER
 205 CENTER AVE S
 MITCHELLVILLE IA 50169-9998



July 21-22, 2006
 U.S. Postal Service
 TOBACCO HERITAGE DAYS
 STATION
 POSTMASTER
 PO BOX 9998
 EDGERTON WI 53534-9998

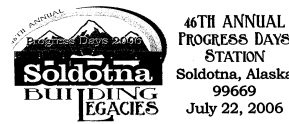

July 22, 2006
 Soldotna Chamber Commerce
 PROGRESS DAYS STATION
 POSTMASTER
 PO BOX 9998
 SOLDOTNA AK 99669-9998

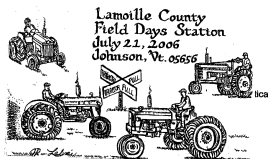

July 21-23, 2006
 Lamoille County Field Days
 FIELD DAYS STATION
 POSTMASTER
 115 LOWER MAIN ST W
 JOHNSON VT 05656-9998

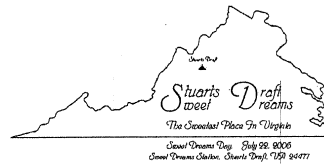

July 22, 2006
 U.S. Postal Service
 SWEET DREAMS STATION
 POSTMASTER
 2857 STUARTS DRAFT HWY STE
 133
 STUARTS DRAFT VA 24477-9998



July 21-23, 2006
 U.S. Postal Service
 POSTMASTER
 7550 AIRWAYS BLVD
 SOUTHAVEN MS 38671-9998



July 22, 2006
 Kla Ha Ya Days
 KLA HA YA DAYS STATION
 POSTMASTER
 1323 AVE D
 SNOHOMISH WA 98290-9998



July 21-28, 2006
 Neshoba County Fair
 NESHOPA COUNTY FAIR
 STATION
 POSTMASTER
 1 GOVERNMENT ST
 PHILADELPHIA MS 39350-9998



July 22, 2006
 Thomas Mitchell Historical Society
 THOMAS MITCHELL DAYS
 SESQUICENTENNIAL STATION
 POSTMASTER
 205 CENTER AVE S
 MITCHELLVILLE IA 50169-9998

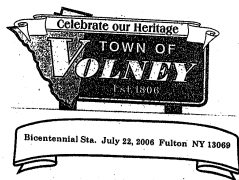

July 22, 2006
 The Town of Volney
 BICENTENNIAL STATION
 POSTMASTER
 214 S FIRST ST
 FULTON NY 13069-9998



July 22-23, 2006
 U.S. Postal Service
 DORSEY SESQUICENTENNIAL
 STATION
 POSTMASTER
 4611 SEILER RD
 DORSEY IL 62021-9998



July 22, 2006
 Barnstormers
 BARNSTORMERS STATION
 POSTMASTER
 128 W MAIN ST
 BELMONT OH 43718-9998



July 22-30, 2006
 Cheyenne Philatelic Society
 RODEO STATION
 4800 CONVERSE AVE
 CHEYENNE WY 82009-9998



July 22, 2006
 Village of Old Washington
 OUR HERITAGE DAYS STATION
 POSTMASTER
 PO BOX 9998
 OLD WASHINGTON OH
 43768-9998



July 23, 2006
 Cape Cod Braves
 BOURNE BRAVES STATION
 POSTMASTER
 436 SHORE RD
 MONUMENT BEACH MA
 02553-9998



July 22, 2006
 Marcell Centennial Committee
 MARCELL CENTENNIAL
 STATION
 POSTMASTER
 PO BOX 9998
 MARCELL MN 56657-9998



July 23, 2006
 Anthon Ragbrai Committee
 IOWAS GREAT BIKE RIDE
 STATION
 POSTMASTER
 PO BOX 9998
 ANTHON IA 51004-9998

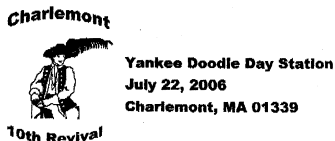

July 22, 2006
 Yankee Doodle Days
 YANKEE DOODLE DAY STATION
 POSTMASTER
 PO BOX 9998
 CHARLEMONT MA 01339-9998

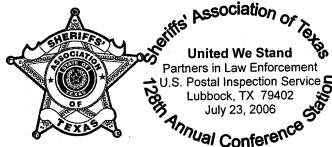

July 23, 2006
 U.S. Postal Service
 128TH ANNUAL CONFERENCE
 STATION
 POSTMASTER
 1515 AVE G
 LUBBOCK TX 79402-9998

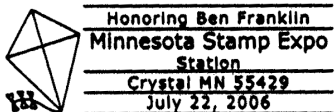

July 22, 2006
 Minnesota Stamp Expo
 MINNESOTA STAMP EXPO
 STATION
 STAMP SHOPPE STATION
 MANAGER
 100 S 1ST ST
 MINNEAPOLIS MN 55401-9991



July 23, 2006
 Centennial Committee
 CENTENNIAL STATION
 POSTMASTER
 PO BOX 9998
 WALTHILL NE 68067-9998

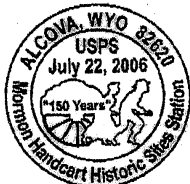

July 22, 2006
 Mormon Handcart Visitor Center
 MORMON HANDCART HISTORIC
 SITES STATION
 POSTMASTER
 PO BOX 9998
 ALCOVIA WY 82620-9998



July 23, 2006
 Devils Tower Centennial
 Committee
 COWBOY FESTIVAL STATION
 POSTMASTER
 PO BOX 9998
 DEVILS TOWER WY 82714-9998

July 23, 2006



Honoring Ben Franklin
Minnesota Stamp Expo
Station
Crystal MN 55429
July 23, 2006

Minnesota Stamp Expo and U.S. Postal Service
 MINNESOTA STAMP EXPO STATION
 PICTORIAL CANCELLATION COORDINATOR
 PO BOX 9998
 LASALLE MN 56056-9998



CITY ON THE MOVE STATION
ELKHART IA 50073
July 26, 2006

July 26, 2006
Elkhart Betterment Committee
 CITY ON THE MOVE STATION
 POSTMASTER
 PO BOX 9998
 ELKHART IA 50073-9998



July 24-29, 2006

DeKalb County Fair Board
 DEKALB COUNTY FAIR STATION
 POSTMASTER
 PO BOX 9998
 ALEXANDRIA TN 37012



July 26-27, 2006
U.S. Postal Service
 PONY SWIM STATION
 POSTMASTER
 PO BOX 9998
 CHINCOTEAGUE VA 23336-9998



July 24-30, 2006

EAA and U.S. Postal Service
 EAA STATION
 POSTMASTER
 1025 W 20TH AVE
 OSHKOSH WI 54902-9998



July 26, 2006
 Saratoga Springs NY 12866

July 26-September 4, 2006
New York Racing Association
 SARATOGA RACE COURSE STATION
 POSTMASTER
 245 WASHINGTON ST
 SARATOGA SPRINGS NY 12866-9998

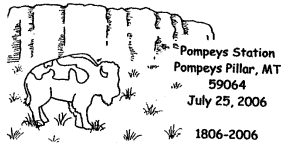

July 25, 2006

Pompeys Pillar Historical Society
 POMPEYS STATION
 POSTMASTER
 PO BOX 9998
 POMPEYS PILLAR MT 59064-9998

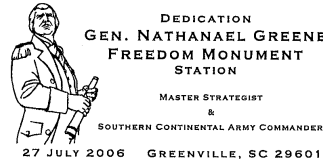

July 27, 2006
Nathaniel Greene Chapter DAR
 FREEDOM MONUMENT STATION
 POSTMASTER
 600 W WASHINGTON ST
 GREENVILLE SC 29602-9998



July 25, 2006

Waukeee Area Chamber of Commerce
 WAUKEE STATION
 POSTMASTER
 500 HWY 6
 WAUKEE IA 50263-9998



July 27, 2006
U.S. Postal Service
 OFFICIAL OVERNIGHT STATION
 POSTMASTER
 198 W WASHINGTON ST
 MARENGO IA 52301-9998



July 25, 2006

Ticonderoga Heritage Museum
 SS TICONDEROGA STATION
 POSTMASTER
 169 CHAMPLAIN AVE
 TICONDEROGA NY 12883-9998



July 28, 2006
Mound City National Cemetery Committee
 MOUND CITY NATIONAL CEMETERY STATION
 POSTMASTER
 225 MAIN ST
 MOUND CITY IL 62963-9998



IOWA BIKE RIDE STATION
BONDURANT IOWA, 50035
JULY 26, 2006

July 26, 2006

Bondurant Ragbrai Committee
 IOWA BIKE RIDE STATION
 POSTMASTER
 PO BOX 9998
 BONDURANT IA 50035-9998

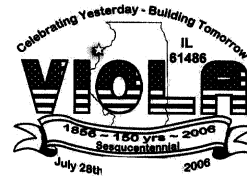

July 28-30, 2006
Viola Sesquicentennial Committee
 VIOLA SESQUICENTENNIAL STATION
 POSTMASTER
 PO BOX 9998
 VIOLA IL 61486-9998



July 28-30, 2006
 U.S. Postal Service
 GERMAN FEST STATION
 STATION MGR
 PO BOX 9998
 MILWAUKEE WI 53201-9998



GATHERING BEE STATION
 DRESDEN, OH 43821
 JULY 29, 2006

July 29, 2006
 Longaberger Bee Committee
 GATHERING BEE STATION
 POSTMASTER
 PO BOX 9998
 DRESDEN OH 43821-9998



July 29, 2006
 Adirondack Stamp, Postcard, and
 Ephemera Club
 THE SILVER BLAZE STATION
 POSTMASTER
 245 WASHINGTON ST
 SARATOGA SPRINGS NY
 12866-9998

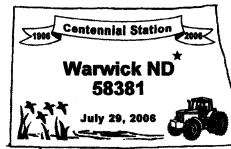

July 29, 2006
 U.S. Postal Service
 CENTENNIAL STATION
 POSTMASTER
 226 MAIN ST
 WARWICK ND 58381-9998



July 29, 2006
 River Hills Antique Tractor Club
 4TH ANNUAL ADVENTURE
 STATION
 POSTMASTER
 20 E STE MARIE ST
 PERRYVILLE MO 63775-9998



July 29, 2006
 U.S. Postal Service and Don
 Kurylowicz
 CANNONSBURG HISTORIC
 FESTIVAL STATION
 POSTMASTER
 PO BOX 9998
 CANNONSBURG MI 49317-9998



July 29, 2006
 Buckley Sesquicentennial
 BUCKLEY SESQUICENTENNIAL
 STATION
 POSTMASTER
 PO BOX 9998
 BUCKLEY IL 60918-9998



July 29, 2006
 Stacyville Community Club
 STACYVILLE
 SESQUICENTENNIAL STATION
 POSTMASTER
 PO BOX 9998
 STACYVILLE IA 50476-9998



July 29, 2006
 Oakland City Lions Club
 SESQUICENTENNIAL STATION
 POSTMASTER
 PO BOX 9998
 OAKLAND CITY IN 47660-9998

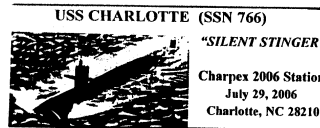

July 29-30, 2006
 Charlotte Philatelic Society
 CHARPEX 2006 STATION
 POSTMASTER
 2901 SCOTT FUTRELL DR
 CHARLOTTE NC 28228-9997

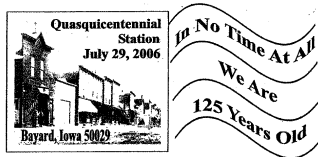

July 29, 2006
 Bayard Quasquicentennial
 Committee
 BAYARD QUASQUICENTENNIAL
 STATION
 POSTMASTER
 PO BOX 9998
 BAYARD IA 50029-9998

BASEBALL SLUGGERS STA.

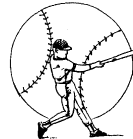

ROCK HILL NY 12775 JULY 30, 2006

July 30, 2006
 U.S. Postal Service
 BASEBALL SLUGGERS STATION
 POSTMASTER
 PO BOX 9998
 ROCK HILL NY 12775-9998



July 29, 2006
 Wilson Chamber of Commerce
 46TH AFTER HARVEST CZECH
 FESTIVAL STATION
 POSTMASTER
 PO BOX 9998
 WILSON KS 67490-9998



100TH ANNIVERSARY SAGAMORE BEACH STA. POST OFFICE

July 30, 2006
 Sagamore Beach Centennial
 Committee
 SAGAMORE BEACH POST
 OFFICE STATION
 POSTMASTER
 45 MEETINGHOUSE LN
 SAGAMORE BEACH MA
 02562-9998

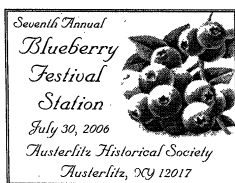

July 30, 2006
 Austerlitz Historical Society
 SEVENTH ANNUAL BLUEBERRY
 FESTIVAL STATION
 POSTMASTER
 6 EAST HILL RD
 AUSTERLITZ NY 12017-9998



August 2-5, 2006
 U.S. Postal Service
 PMCC 45TH CONVENTION
 STATION
 POSTMASTER
 951 20TH ST
 DENVER CO 80202-9998



125th Anniversary Station
 July 30, 2006
 Van Buren, ME 04785

July 30, 2006
 Greater Van Buren Chamber of
 Commerce
 125TH ANNIVERSARY STATION
 POSTMASTER
 42 MAIN ST
 VAN BUREN ME 04785-9998



August 2-6, 2006
 Pennington NABA Balloon
 Championship
 PENNINGTON BALLOON
 STATION
 POSTMASTER
 8101 BLUEBONNET BLVD
 BATON ROUGE LA 70826-9998



**HOMECOMING
 BEE STATION**
 DRESDEN, OH 43821
 AUGUST 1, 2006

August 1, 2006
 Longaberger Bee Committee
 HOMECOMING BEE STATION
 POSTMASTER
 PO BOX 9998
 DRESDEN OH 43821-9998

— Stamp Services,
 Government Relations, 7-20-06

Special Cancellation Die Hubs

Postmasters and plant managers who have any of the special cancellation die hubs listed below may use them for the periods designated. At the end of the period, these die hubs must be withdrawn and stored. Postmasters and plant managers who do not have these special die hubs may not request them from the sponsors.

Cancellation	Period of Use
Only You Can Prevent Forest Fires	April 1–Oct. 31
Conquer Cystic Fibrosis	Sept. 1–Sept. 30
Peace Corps Anniversary, Making a Difference	Sept. 1–Oct. 31
Employ People With Disabilities	Sept. 1–Nov. 30
Give to the United Way	Sept. 15–Nov. 15
Learn About Lupus, October Is Lupus Awareness Month	Oct. 1–Oct. 31
Radon Action Week, Protect Your Family, Test Your Home	Oct. 1–Oct. 31
Support Infection Control Week	Oct. 1–Nov. 30
Help Retarded Children	Nov. 1–Nov. 30
Military Families Recognition Day	Nov. 1–Nov. 30
National Adoption Month	Nov. 1–Nov. 30
National Philanthropy Day, Love of Humankind	Nov. 1–Nov. 30
Use Christmas Seals, Support Your Lung Association	Nov. 8–Dec. 31
Support American Education Week	Nov. 10–Nov. 30
Autistic Children, Hope Through Research and Education	Dec. 1–Dec. 31

— Mailing Standards, Pricing and Classification, 7-20-06

24 HOUR CLOCK

Do you know your role in the 24-hour clock?

- All carriers back on time
- Cancel 80% of collection mail by 2000 (8 p.m.)
- Process outgoing primary-sort mail by 2300 (11 p.m.)
- Process outgoing secondary-sort mail by 2400 (midnight)
- Clear MMP mail by 2400 — zero MMP at 2400 (midnight)
- Assign outgoing mail by 0230 (2:30 a.m.)
- Process all DPS 2nd-pass mail by 0700 (7 a.m.)
- Dispatch mail on time from plants to delivery units 0400-0900 (4-9 a.m.)

Each step leads to the next one.

The 24-hour clock makes everyone's job easier — and it serves our customers better.

Meeting our 24-hour clock commitments helps the next shift — or the next plant or Post Office further along the mailstream — meet their deadlines too. It all adds up to smoother mail operations.

When we keep the mail moving, it gives our customers the service they depend on.

Like clockwork. Every day, 24 hours a day.



Post Offices

Post Office Changes

Old/ New	Finance No.	ZIP Code	State	P.O. Name	County/ Parish	Station/Branch/ Unit	Unit Type	Effective Date	Comments
Old	05-6786	94131	CA	San Francisco	San Francisco	Diamond Heights	Classified Station		This announcement changes the type of postal facility from a classified station to a carrier annex.
New	05-6786	94131	CA	San Francisco	San Francisco	Diamond Heights	Carrier Annex	06/20/2006	
Old	18-6471	50661	IA	New Hampton	Chickasaw	North Washington	Community Post Office	10/01/2005	Community Post Office™ discontinued. Retain ZIP Code™. Establish a place name. Continue to use North Washington IA 50661 as last line of address.
New	18-6471	50661	IA	New Hampton	Chickasaw	North Washington	Place Name	05/20/2006	
Old	20-0504	42321	KY	Beech Creek	Muhlenberg	Main Office	Post Office	04/08/2005	Post Office discontinued. Retain ZIP Code. Establish a place name. Continue to use Beech Creek KY 42321 as last line of address.
New	20-2224	42321	KY	Drakesboro	Muhlenberg	Beech Creek	Place Name	05/06/2006	
Old	26-1600	55002	MN	Center City	Chisago	Almelund	Community Post Office	05/28/2002	Community Post Office discontinued. Retain ZIP Code. Establish a place name. Continue to use Almelund MN 55002 as last line of address.
New	26-1600	55002	MN	Center City	Chisago	Almelund	Place Name	06/17/2006	
Old	28-3012	63942	MO	Gatewood	Ripley	Main Office	Post Office	09/27/2001	Post Office discontinued. Retain ZIP Code. Establish a place name. Continue to use Gatewood MO 63942 as last line of address.
New	28-2172	63942	MO	Doniphan	Ripley	Gatewood	Place Name	02/03/2006	
Old	28-5556	63362	MO	Moscow Mills	Lincoln	Main Office	Post Office		Realign ZIP Code boundaries. Use Winfield MO 63389 as last line of address for the 97 deliveries previously in ZIP Code 63362.
New	28-8550	63389	MO	Winfield	Lincoln	Main Office	Post Office	08/05/2006	
Old	33-1425	07009	NJ	Cedar Grove	Essex	Overbrook	Classified Station	03/31/2006	Classified station discontinued. Retain ZIP Code. Continue to use Cedar Grove NJ 07009 as last line of address.
New	33-1425	07009	NJ	Cedar Grove	Essex	Main Office	Post Office	06/17/2006	
Old	33-2835	07026	NJ	Garfield	Bergen	Ritz	Classified Station	05/31/2006	Classified station discontinued. Retain ZIP Code. Continue to use Garfield NJ 07026 as last line of address.
New	33-2835	07026	NJ	Garfield	Bergen	Main Office	Post Office	06/17/2006	
Old	41-6608	15214	PA	Pittsburgh	Allegheny	Observatory	Classified Station	06/10/2006	Classified station discontinued. Retain ZIP Code. Use Pittsburgh PA 15214 as last line of address.
New	41-6608	15214	PA	Pittsburgh	Allegheny	Kilbuck	Classified Station	06/17/2006	
Old	49-5950	84667	UT	Moroni	Sanpete	Wales	Community Post Office	01/03/2005	Community Post Office discontinued. Retain ZIP Code. Establish a place name. Continue to use Wales UT 84667 as last line of address.
New	49-5950	84667	UT	Moroni	Sanpete	Wales	Place Name	06/02/2006	

Old/ New	Finance No.	ZIP Code	State	P.O. Name	County/ Parish	Station/Branch/ Unit	Unit Type	Effective Date	Comments
Old	56-3630	54818	WI	Haugen	Barron	Brill	Community Post Office	04/30/2004	Community Post Office discontinued. Retain ZIP Code. Establish a place name. Continue to use Brill WI 54818 as last line of address.
New	56-7010	54818	WI	Rice Lake	Barron	Brill	Place Name	06/17/2006	
Old	56-0810	54834	WI	Birchwood	Washburn	Edgewater	Community Post Office	12/31/2003	Community Post Office discontinued. Retain ZIP Code. Establish a place name. Continue to use Edgewater WI 54834 as last line of address.
New	56-0810	54834	WI	Birchwood	Washburn	Edgewater	Place Name	06/17/2006	

— Address Management, Intelligent Mail and Address Quality, 7-20-06

Supply Management

NOTICE

Interest Rate on Contract Claims

The Postal Service™ periodically publishes, in the *Postal Bulletin*, the interest rate payable on a claim decided in a supplier's favor, under the Contract Disputes Act of 1978. This rate also applies to late payments to suppliers under the Prompt Payment Act, as amended.

The interest rate effective for the 6-month period beginning July 1, 2006, and ending December 31, 2006, is 5.75 percent.

— Supply Management Infrastructure,
Supply Management, 7-20-06

Ship With Confidence



Send Priority Mail® with
**INSURANCE and
SIGNATURE
CONFIRMATION™**

usps.com



475 L'ENFANT PLAZA SW
WASHINGTON DC 20260-5540

First-Class Mail
Postage & Fees Paid
USPS
Permit No. G-10

Overnight. Guaranteed.*

Use Next-Day
EXPRESS
Mail® service

\$14⁴⁰
and up



*Next-day delivery to many locations. Some restrictions may apply.
See a Retail Associate for money-back guarantee details.

