

POSTAL BULLETIN

PUBLISHED SINCE MARCH 4, 1880

PB 22171, January 5, 2006

Benjamin Franklin

Statesman, Scientist, Printer, Postmaster
and the Nation's First Postmaster General

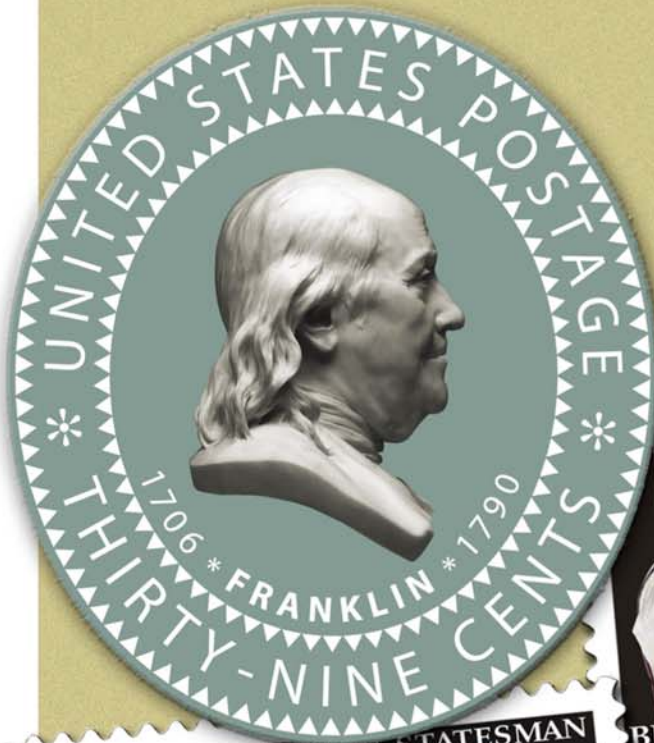

Honoring the 300th anniversary of Franklin's birth.

CONTENTS

The *Postal Bulletin* is also available on the World Wide Web at <http://www.usps.com/cpim/ftp/bulletin/pb.htm> for customers and at <http://blue.usps.gov> for employees.

USPSNEWS@WORK 3

Administrative Services
 Directives and Forms Update 5

Customer Relations
 Mail Alert 7

Domestic Mail
 DMM Revision: New Preparation Requirements for Bundles of Mail on Pallets 8
 DMM Revision: Labeling List Changes 9
 Notice: Combating Money Order Fraud: The Interactive Voice Response System 11

Employees
 ELM Revision: Acceptable Reasons and Instructions for LWOP 12
 Safety Talk: Safety Depends On Me! Walk Right 13
 Walk Right Poster 14
 Rural Carriers: Equipment Maintenance Allowance Schedule for Rural Routes 15

Finance
 New Handbook: Handbook F-66E, Investment Policies and Procedures — Postal Support and Information Systems . 18
 Correction: 2005 Tax Information 18
 Notice: Form W-4 Completion for Calendar Year 2006 ... 18
 Notice: IRS Reporting Requirements of Attorney Fees, Back Pay, or Wages 19

Philately
 Stamp Announcement 06-01: Lunar New Year Souvenir Sheet 20
 Updated Announcement 06-A: 2006 Stamps and Postal Stationery 22
 Correction: Navajo Jewelry Stamp 22
 2006 Stamps and Postal Stationery 23
 Notice: Semipostal Stamp Prices to Remain Unchanged . 25
 Pictorial Postmarks Announcement 26
 Special Cancellation Die Hubs 28

Pull-Out Section

Fraud Alert
 Invalid Express Mail Corporate Account Numbers 29
 Missing, Lost, or Stolen U.S. Money Order Forms 31
 Missing, Lost, or Stolen Canadian Money Order Forms ... 36
 Counterfeit Canadian Money Order Forms 38
 Toll-Free Number Available to Verify Canadian Money Orders 38

Other Information
 Overseas Military Mail 39

Retail

Notice: Lobby Scale Update Information 45
 What's In Store 46

Supply Management

Notice: New Office Supply Catalog Available 50
 Notice: Interest Rate on Contract Claims 50
 If You Ride the Bus Poster 71

Postal Bulletin Index

Annual Index PB 22171 (1-5-06)



The *Postal Bulletin* is published biweekly; information is effective for 1 year unless it changes a permanent directive or unless otherwise specified.



Ordering Information: Following is the list of postal stock numbers (PSNs) to use when ordering copies of the *Postal Bulletin* from the MDC:

PB 22171: 7690-08-000-1114	PB 22164: 7690-08-000-1107	PB 22156: 7690-08-000-1099	PB 22149: 7690-07-000-0133
PB 22170: 7690-08-000-1113	PB 22163: 7690-08-000-1106	PB 22155: 7690-08-000-1098	PB 22148: 7690-07-000-0132
PB 22169: 7690-08-000-1112	PB 22162: 7690-08-000-1105	PB 22154: 7690-08-000-1005	PB 22147: 7690-07-000-0131
PB 22168A: 7690-08-000-3530	PB 22161: 7690-08-000-1104	PB 22153: 7690-08-000-0915	PB 22146: 7690-07-000-0130
PB 22168: 7690-08-000-1111	PB 22160: 7690-08-000-1103	PB 22152: 7690-08-000-0910	PB 22145: 7690-07-000-0129
PB 22167: 7690-08-000-1110	PB 22159: 7690-08-000-1102	PB 22151: 7690-07-000-0135	PB 22144: 7690-07-000-0128
PB 22166: 7690-08-000-1109	PB 22158: 7690-08-000-1101	PB 22150: 7690-07-000-0134	PB 22143: 7690-07-000-0127
PB 22165: 7690-08-000-1108	PB 22157: 7690-08-000-1100		

USPSNEWS@WORK

Statesman, scientist, printer, postmaster: USPS honors Benjamin Franklin



The Postal Service will recognize the 300th anniversary of the birth of Benjamin Franklin in 2006 with the release of four First-Class commemorative stamps and a 39-cent stamped envelope.

The envelope features a photograph of a famous Franklin bust and will be issued Jan. 9, 2006, to commemorate his birth Jan. 17, 1706.

The four stamps honor Franklin's contributions as an American icon whose diverse accomplishments as a printer, scientist, statesman — and our nation's first postmaster general — earned him a cherished place in the history of our nation. The stamps will be released in Philadelphia in April, in conjunction with Benjamin Franklin Tercentenary events.

The *Benjamin Franklin* stamped envelope stamp announcement appears in *Postal Bulletin* 22170 (12-22-05, pages 98–101). For details of the Franklin commemorative stamps, see 2006 Commemorative Stamp Program at http://www.usps.com/communications/news/stamps/2005/sr05_054.htm on USPS.com.

Carrier Pickup Online Notification hits 21 million



Aiken, SC, Part-Time Flexible Letter Carrier Calvin Lattimer picks up parcels from customer Michael Dowd, who recently made the 21 millionth Carrier Pickup Online Notification pickup request.

Saving money on shipping must have been in the cards for eBay retailer Michael Dowd, who recently made the 21 millionth Carrier Pickup Online Notification pickup request.

The Aiken, SC, businessman knows a good hand when he's dealt it, like the pair of Click-N-Ship and Carrier Pickup Online Notification.

"Carrier Pickup Online Notification and Click-N-Ship are two of the greatest things the Postal Service has ever done," says Dowd. "They're very easy and convenient. A couple of clicks and I'm done. I'm in small business heaven!"

"I'm proud to be part of an organization that really wants to make it easy for small businesses to choose us for their shipping needs," says Aiken, SC, Postmaster Tim Goodwin. "Listening to customers talk about how important Carrier Pickup is to growing their business — is the best."

Acting Delivery Supervisor Garry Hitt agrees. "Our business customers don't want to take time from their busy schedules to go to the Post Office," he says, "so Carrier Pickup helps us keep their business."

It's certainly aces with Michael Dowd.

Customized Market Mail nets Sabres a hat trick

A professional hockey team is using Customized Market Mail (CMM) to deliver results in the stands. Northeast Area Sales Specialist Dan Bailey had worked with the National Hockey League (NHL) Buffalo Sabres since before the 2004 season lockout.



Buffalo Sabres' Database Marketing Manager Tom Matheny, left, and Northeast Area Sales Specialist Dan Bailey show the mascot-shaped Customized Market Mail piece that helped sell NHL tickets.

When the NHL returned to the ice this year, Bailey returned to the box office with Western New York District Manager Dave Patterson. They assisted on a hat trick strategy to win back fans — CMM with complementary advertising to sell tickets, plus Priority Mail and Delivery Confirmation to deliver those tickets.

Bailey and Patterson coached Sabres' Database Marketing Manager Tom Matheny on the game plan. Mailings went out in a September power-play, and ticket orders shot in like a puck off the boards.

Postal Service working against Internet fraud

The Postal Inspection Service is working with the FBI and several private companies to educate consumers about Internet scams such as auction fraud, identity fraud and foreign lotteries.

Telemarketing and mail fraud scammers have retooled past scams for the Internet and are now targeting unsuspecting consumers in online schemes, according to Chief Postal Inspector Lee Heath.

Additional information and prevention tips can be found at the campaign's Web site at www.lookstoogoodtobe>true.com. Consumers can file complaints via the site and order *Web of Deceit*, a free DVD on online fraud produced by the Postal Inspection Service. The DVD is also available through the service's Web site at www.usps.com/postalinspectors.

Grow Your Business Day seminars prove to be a premium experience

A new direct mail initiative, Grow Your Business Day, is proving to be a premium hands-on experience for customers.

Tested in the Sacramento District, the program teaches businesses how to create compelling messages to draw in customers, said New Business Operations Program Manager Beth Fluto.

The workshop shows customers how to create and send a mailing from their own mailing lists, digital images and messages, making original postcards, which they can purchase and send via NetPost Premium Postcards at www.premiumpostcard.com.

With positive results in Sacramento, the program will now be tested in several more sites and, if all goes well, will be rolled out nationwide next year.

Cold and flu season calls for extra precautions

Cold and flu season is upon us, and if you don't have a case of the sniffles, you probably know somebody who

does. Colds and the flu are most often spread by coughing, sneezing and unclean hands. You can help prevent them by taking a few extra steps during the holidays.

National Medical Director Dr. David Reid gives a reminder to cover your nose and mouth with a tissue every time you cough or sneeze and discard the tissue in a waste basket. Reid says if you don't have a tissue, it's best to cough or sneeze into your sleeve — not your hands.

Dr. Reid also recommends always washing your hands with soap and water or an alcohol-based hand cleaner after coughing or sneezing, and don't share eating utensils, drinking glasses, towels or other personal items.

High-octane savings with fleet cards

The Postal Service recently implemented a highway transportation postal fleet card for highway contract route (HCR) suppliers. It pays fuel service stations electronically and only for the actual gallons used by the contractors.

Previously, gallons were estimated for the duration of the contracts, and suppliers were paid in equal monthly increments based on this estimate — regardless of the number of gallons used. When fuel prices changed, suppliers submitted receipts to change their fuel rate and the receipts had to be processed manually. No small task, given USPS has about 17,000 contracted transportation routes.

Now, USPS is saving time and money. With only partial implementation in fiscal year 2005, use of the HCR fleet card has reduced the amount of postal-paid gallons by almost 3 million and produced cost savings of more than \$8 million. Supply Management, Information Technology and Distribution Network Operations worked on the project.

Unlike our competitors, we don't impose fuel surcharges on our customers. Instead, we keep looking for better, faster and more economical ways to do things so we can continue to provide the best value in the marketplace for our customers.

DMM Advisory keeps customers in the know

The Pricing & Classification *DMM Advisory*, an electronic message board that keeps customers informed about USPS prices and mailing standards, continues to receive praise from customers.

Whether the news is labeling list changes or new prices for products and services, *DMM Advisory* places information crucial to businesses right at their fingertips. Customers who want to be "in the know" can subscribe to *DMM Advisory* by sending an e-mail to dmmadvisory@usps.gov. It also is available online at <http://pe.usps.com/dmmadvisory.asp>.

Administrative Services

Directives and Forms Update

Effective immediately, Publication 223, *Directives and Forms Catalog* (June 1999), is revised. The tables below contain the document ID, edition date, title, PSN (Postal Service™ stock number), and the Postal Service and public supply source for all new, revised, and obsolete

directives and forms. Use this article to keep Publication 223 current. Information on how to order directives and forms is available in chapter 1 of Publication 223.

Publication 223 is available electronically at www.usps.com/cpim/ftp/pubs/pub223.pdf.

New Directives

Handbooks

PSIN	Edition Date	Title	Stock Number	Manual Relation	Org.	USPS Source	Public Source
HBK F-21 TL 36 Chapter 5	8/05	Time and Attendance TL 36 Chapter 5	7610-08-000-1323	FMM 4	FIN	IWEB	N/A
HBK F-95	6/05	Statistical Programs Management Guide	7610-08-000-1033	FMM 1	FIN	IWEB	N/A
HBK MS-229-VOL-A	9/05	Delivery Bar Code Sorter Phases 2 through 5, Background Information	7610-08-000-1686	ASM 5	ENG	MDC	N/A
HBK MS-229-VOL-B	9/05	Delivery Bar Code Sorter Phases 2 through 5, Maintenance Information	7610-08-000-1687	ASM 5	ENG	MDC	N/A

Kits

PSIN	Edition Date	Title	Stock Number	Org.	USPS Source	Public Source
KIT 41	8/05	Approved Shippers Program Field Kit	7530-08-000-1871	D&R	HQO	HQO

Memorandums of Policy

PSIN	Edition Date	Title	Stock Number	Org.	USPS Source	Public Source
MOP FI-09-13-2005	9/05	Policy Memo — Statistical Program Letter #1, FY 2006	N/A	FIN	IWEB	N/A

Notices

PSIN	Edition Date	Title	Size	Stock Number	Unit of Issue	Org.	USPS Source	Public Source
NOT 299-S	9/05	U.S. Postal Money Order Reference Card	3 5/8" X 8"	7610-08-000-2072	EA	IS	MDCIWB	MDC

Posters

PSIN	Edition Date	Title	Size	Stock Number	Unit of Issue	Org.	USPS Source	Public Source
POS 183-A	2/05	Easy Secure Convenient (small poster)	9" X 12"	7690-07-000-5730	EA	ERM	MDC	N/A
POS 183-B	2/05	Easy Secure Convenient (large poster)	18" X 24"	7690-07-000-5731	EA	ERM	MDC	N/A

Revised Directives

Handbooks

PSIN	Edition Date	Title	Stock Number	Manual Relation	Org.	USPS Source	Public Source
HBK F-66	11/05	General Investment Policies and Procedures	N/A	FMM 1	FIN	IWEB	N/A

Notices

PSIN	Edition Date	Title	Size	Stock Number	Unit of Issue	Org.	USPS Source	Public Source
NOT 25	5/05	Monthly Planning Schedule, Fiscal Year 2006	11" X 8 1/2"	N/A	EA	FIN	IWEB	N/A

Publications

PSIN	Edition Date	Title	Stock Number	Manual Relation	Org.	USPS Source	Public Source
PUB 12	11/05	Health Benefits Open Season Administrative and Processing Information	N/A	ELM 5	ERM	IWEB	N/A
PUB 316	11/05	Reasonable Accommodation in the U.S. Postal Service: A Guide for Employees and Applicants	7690-07-000-7707	ELM 3	ERM	MDCIWB	MDCWEB

Revised Forms*Forms*

PSIN	Edition Date	Oldest Usable Date	Title	Stock Number	Where Used	Unit of Issue	Org.	USPS Source	Public Source
PS 1013	10/05	10/05	Transportation Ticketing Authorization (2-part set)	7530-01-000-9865	PS	SE	FIN	IWEB	N/A
PS 4000-B	10/05	10/05	Retail Employee Observation	N/A	PO	SH	D&R	IWEB	N/A
PS 5500	12/05	12/05	Contract Route Irregularity Report	7530-02-000-9476	PV	SE	NOM	MDCIWB	N/A
PS 6014	10/05	10/05	Certification of Move Update Compliance	N/A	AC	SH	IMAQ	IWEB	WWW
PS 8125	10/05	10/05	Plant-Verified Drop Shipment (PVDS) Verification and Clearance	N/A	PU	SH	P&C	IWEB	WWW

Obsolete Directives*Publications*

PSIN	Edition Date	Title	Stock Number	Manual Relation	Org.	USPS Source	Public Source
PUB 123	6/02	Consumer's Guide to Postal Rates and Fees	7610-03-000-5306	DMM 3	P&C	MDCIWB	P/F

Customer Relations

Mail Alert

The mailings below will be deposited in the near future. Offices should honor the requested home delivery dates. Mailers wishing to participate in these alerts, for mailings of 1 million pieces or more, should contact Business Service Network Integration at 202-268-3258 at least 1 month preceding the requested delivery dates. The Postal Service™

also offers electronic Mail Alerts via ADVANCE. For more information, see the *ADVANCE Notification & Tracking System Technical Guide* on the Internet at <http://www.ribbs.usps.gov/files/advance/ADVTECH.PDF> or contact the National Customer Support Center at 800-458-3181.

Title of Mailing	Class and Type of Mail	Requested Delivery Dates	Number of Pieces (Millions)	Distribution	Presort Level	Comments
Life Line Screening Tom Bosley and Marion Ross Image Repositionable Note	Standard/ Letter	1/7/06–1/13/06	2.0	Nationwide	3/5-Digit	Mail America, Forest, VA
The Sportsman's Guide/January Government Surplus	Standard/ Catalog	1/9/06–1/13/06	1.1	Nationwide	3/5 Digit, Car-Rt	RR Donnelley, Spartanburg, SC
Nordstrom January Catalog	Standard/ Flat	1/11/06–1/13/06	2.5	Nationwide	Barcoded, 3/5-Digit, Car-Rt	Arandel
Seventh Avenue	Standard/ Catalog	1/17/06–1/20/06	4.5	Nationwide	Barcoded, 3/5-Digit, Car-Rt	Quad Graphics, Lomira, WI
The Sportsman's Guide/January Ammo	Standard/ Catalog	1/17/06–1/21/06	1.1	Nationwide	3/5 Digit, Car-Rt	RR Donnelley, Spartanburg, SC
Life Line Screening Tom Bosley and Marion Ross Image Repositionable Note	Standard/ Letter	1/19/06–1/28/06	2.0	Nationwide	3/5-Digit	Mail America, Forest, VA

— Business Service Network Integration, Customer Service, 1-5-06

Domestic Mail

DMM REVISION

New Preparation Requirements for Bundles of Mail on Pallets

Effective May 11, 2006, we are revising the preparation requirements for bundles of Periodicals, Standard Mail®, and Package Services flat-size mail or irregular parcels on pallets. This revision affects section 705.8.5.2 of *Mailing Standards of the United States Postal Service*, Domestic Mail Manual (DMM®).

Under the new standards, after preparing all other pallets at the 500-pound required minimum, if there are 250 or more pounds of bundles labeled to destinations within the ZIP Code™ range for an area distribution center (ADC), a mailer who prepares bundles of Periodicals flat-size mail or irregular parcels on pallets must prepare the ADC pallet. If there are 250 or more pounds of bundles labeled to destinations within the ZIP Code range for a bulk mail center/auxiliary service facility (BMC/ASF), a mailer who prepares bundles of Standard Mail and Package Services flat-size mail or irregular parcels on pallets must prepare the BMC/ASF pallet. If a mailing does not contain any ADC or BMC/ASF pallets and there are 250 or more pounds for a sectional center facility (SCF), the mailer must prepare the SCF pallet.

Bundles of flat-size mailpieces or irregular parcels on pallets are easier and less costly for us to handle than bundles in sacks. In addition, bundles on pallets maintain their integrity to a greater degree than bundles in sacks. By revising the requirements for pallet preparation, we help increase the volume of mail on pallets.

In addition, we are removing text in section 705.8.5.2 regarding the labeling of pallets and optional bundle reallocation because we cover these topics in detail elsewhere in the DMM.

Mailing Standards of the United States Postal Service, Domestic Mail Manual (DMM)

* * * * *

700 Special Standards

* * * * *

705 Advanced Preparation and Special Postage Payment Systems

* * * * *

8.0 Preparation for Pallets

* * * * *

8.5 General Preparation

* * * * *

8.5.2 Required Preparation

[Revise 8.5.2 to require ADC, BMC/ASF, or SCF pallets at 250 pounds of bundles to read as follows:]

The following standards apply to Periodicals, Standard Mail, and Package Services, except Parcel Post mailed at BMC Presort, OBMC Presort, DSCF, and DDU rates:

- a. Mailers must prepare a pallet to the required sortation level(s) for the class of mail when a mailing contains 500 or more pounds of bundles, sacks, or parcels or 72 linear feet or six layers of letter trays for the destination.
- b. For bundles of flat-size mailpieces or bundles of irregular parcels on pallets, after preparing all possible pallets under 8.5.2a, when 250 or more pounds of bundles remain for an ADC (Periodicals) or for a BMC/ASF (Standard Mail and Package Services), mailers must prepare the ADC or BMC/ASF pallet, as applicable for the class of mail. *Exception:* If there are no ADC or BMC/ASF pallets in a mailing and 250 or more pounds remain for an SCF, mailers must prepare the SCF pallet.
- c. If bundles remain that cannot be prepared on an ADC, BMC/ASF, or SCF pallet, mailers must place those bundles in sacks (8.9.1).

* * * * *

We will incorporate this revision into the May 11, 2006, update of the online DMM on Postal Explorer® at pe.usps.com and into the next printed edition following that update.

— *Mailing Standards, Pricing and Classification, 1-5-06*

DMM REVISION

Labeling List Changes

Effective January 19, 2006, we are revising *Mailing Standards of the United States Postal Service, Domestic Mail Manual (DMM®)* Labeling Lists L001, L007, L201, L601, L603, L604, and L606 to reflect changes in mail processing operations. *Note:* While this is an out-of-schedule labeling list change, the “must comply” date is identical to that which will be associated with the next regularly scheduled labeling list change article. Mailers are encouraged to label according to these revised lists immediately, but *must* comply with these changes no later than April 16, 2006.

We will incorporate these revisions into the monthly update of the online DMM available via Postal Explorer® at <http://pe.usps.gov>.

Mailing Standards of the United States Postal Service, Domestic Mail Manual (DMM)

* * * * *

Index and Appendices

* * * * *

Labeling Lists

L000 General Use

L001 5-Digit Scheme — Periodicals, Standard Mail, and Package Services Flats and Irregular Parcels

* * * * *

Column A Destination ZIP Codes	Column B Label Container To
Delete:	
40507, 08	LEXINGTON KY 40507

* * * * *

L007 5-Digit Scheme — Periodicals, Standard Mail, and BPM Flats in Bundles

* * * * *

Column A Destination ZIP Codes	Column B Label Container To
Add:	
72712, 14-16	BENTONVILLE AR 72712
85262, 63	SCOTTSDALE AZ 85262

Delete:	
46032, 33, 82	CARMEL IN 46032
72714, 15, 27, 39, 70	BELLA VISTA AR 72714
72716-18, 21, 28, 29, 33, 35, 37, 42, 47, 49, 52, 60, 68, 69, 73, 76	BENTONVILLE AR 72716
72732, 51	PEA RIDGE AR 72751
72719, 22, 30, 34, 36, 38, 40, 44, 45, 53, 61, 74	WEST FORK AR 72774
85255, 62, 63	SCOTTSDALE AZ 85255

* * * * *

L200 Periodicals

L201 Periodicals Origin Split

* * * * *

Column A Entry ZIP Codes	Column B 3-Digit ZIP Code Destinations	Column C Label Container To
Change From:		
474	005, 010-139, 150-168, 179-212, 214-268, 270-329, 334-339, 341, 342, 344, 346, 347, 349-352, 354-418, 420-427, 430-468, 470-472, 474-478, 480-516, 520-528, 530-532, 534, 535, 537-551, 553-564, 566, 600-620, 622-631, 633-641, 644-658, 660-662, 664-681, 683-693, 700, 701, 703-708, 710-714, 723, 730, 731, 734-739, 748	OMX BLOOMINGTON IN 474
Change To:		
474	005, 010-139, 150-212, 214-268, 270-329, 334-339, 341, 342, 344, 346, 347, 349-352, 354-418, 420-427, 430-516, 520-528, 530-532, 534, 535, 537-551, 553-564, 566, 600-620, 622-631, 633-641, 644-658, 660-662, 664-681, 683-693, 700, 701, 703-708, 710-714, 723, 730, 731, 733-739, 748, 750-797	OMX BLOOMINGTON IN 474

* * * * *

L600 Standard Mail and Package Services

L601 BMCs

* * * * *

Column A Destination ZIP Codes	Column B Label To
Change From:	
706, 710-712, 718, 730, 731, 733-738, 740, 741, 743-799, 885	BMC DALLAS TX 75199
590-599, 690-693, 800-816, 820-834, 836, 837, 840-847, (850, 852, 853, 855), 856, 857, (859, 860, 863, 864), 865, 870-875, 877-884, 898, 979	BMC DENVER CO 80088 ²
Change To:	
706, 710-712, 718, 730, 731, 733-738, 740, 741, 743-799, 880, 885	BMC DALLAS TX 75199
590-599, 690-693, 800-816, 820-834, 836, 837, 840-847, (850, 852, 853, 855), 856, 857, (859, 860, 863, 864), 865, 870-875, 877-879, 881-884, 898, 979	BMC DENVER CO 80088 ²

* * * * *

L603 ADCs — Irregular Standard Mail Parcels

* * * * *

Column A Destination ZIP Codes	Column B Label To
Change From:	
706, 710-712, 718, 730, 731, 733-738, 740, 741, 743-799, 885	BMC DALLAS TX 75199
590-599, 690-693, 800-816, 820-834, 836, 837, 840-847, (850, 852, 853, 855), 856, 857, (859, 860, 863, 864), 865, 870-875, 877-884, 898, 979	BMC DENVER CO 80077 ²
Change To:	
706, 710-712, 718, 730, 731, 733-738, 740, 741, 743-799, 880, 885	BMC DALLAS TX 75199
590-599, 690-693, 800-816, 820-834, 836, 837, 840-847, (850, 852, 853, 855), 856, 857, (859, 860, 863, 864), 865, 870-875, 877-879, 881-884, 898, 979	BMC DENVER CO 80077 ²

* * * * *

L604 Originating ADCs — Standard Mail Irregular Parcels

* * * * *

Column A Originating ZIP Codes	Column B Label To
Change From:	
706, 710-712, 718, 730, 731, 733-738, 740, 741, 743-799, 885	MXD BMC DALLAS TX 75199
590-599, 690-693, 800-816, 820-834, 836, 837, 840-847, 850, 852, 853, 855-857, 859, 860, 863-865, 870-875, 877-884, 898, 979	MXD BMC DENVER CO 80077
Change To:	
706, 710-712, 718, 730, 731, 733-738, 740, 741, 743-799, 880, 885	MXD BMC DALLAS TX 75199
590-599, 690-693, 800-816, 820-834, 836, 837, 840-847, 850, 852, 853, 855-857, 859, 860, 863-865, 870-875, 877-879, 881-884, 898, 979	MXD BMC DENVER CO 80077

* * * * *

L606 5-Digit Scheme — Standard Mail and Package Services Parcels

* * * * *

Column A Destination ZIP Codes	Column B Label Container To
Delete:	
95842, 43	SACRAMENTO CA 95842

* * * * *

— Logistics,
Network Operations Management, 1-5-06

NOTICE

Combating Money Order Fraud: The Interactive Voice Response System

In response to an increasing number of fraudulent money orders being presented to financial institutions and unsuspecting customers, we have recently implemented an interactive voice response (IVR) system to assist customers and financial institutions in determining whether postal money orders are genuine. The toll-free telephone number for the IVR system is 866-459-7822 (for both the U.S. and Canada).

Postal Service™ money orders are still among the most secure financial instruments in the world. They are designed with many security features that help to distinguish them from counterfeit money orders; however, technological advances have made it possible to create counterfeit money orders that look nearly identical to genuine postal money orders.

The latest money order scam involves mostly forgers in Nigeria but also includes forgers in Ghana and Eastern Europe. These forgers contact U.S. citizens through the Internet, who are subsequently told that a Nigerian has postal money orders, cashier's checks, or traveler's checks that need to be cashed. The money orders are then mailed to victims in the United States, who are told to cash them and/or deposit them in their personal bank accounts, in exchange for a percentage of the illegal funds.

Customers and financial institutions can protect themselves from falling prey to these money order schemes by familiarizing themselves with these current money order security features:

- When held to the light, a genuine money order reveals a watermark image of Benjamin Franklin inside of an oval shape. This watermark is repeated top to bottom on the left side.
- A dark security thread running top to bottom with the word "USPS" repeated is revealed when held to the light.

If these features are not present, the money order is not genuine. Also, there should be no discoloration around the dollar amounts, which might indicate that the dollar amounts were changed.

Additional information regarding postal money order security features can be found in Notice 299, *U.S. Postal Money Order Reference Card*, and online at www.usps.com/missingmoneyorders/security.htm.

— Value Added and Special Services,
Product Management, 1-5-06

Employees

ELM REVISION

Acceptable Reasons and Instructions for LWOP

Effective January 5, 2006, *Employee and Labor Relations Manual* (ELM), Exhibit 514.4, Acceptable Reasons and Instructions for LWOP, is revised to allow employees to request leave without pay (LWOP) without first exhausting sick and annual leave. This revision reflects current practice.

Employee and Labor Relations Manual (ELM)

* * * * *

5 Employee Benefits

510 Leave

* * * * *

514 Leave Without Pay

* * * * *

514.4 Acceptable Reasons and Instructions

Exhibit 514.4 (p. 1)

Acceptable Reasons and Instructions for LWOP

Acceptable Reasons for LWOP	Instructions
* * * * *	

[Revise the text of 514.4d(1) to read as follows:]

d. Personal illness or injury (also see 515).	(1) An employee may utilize annual and/or sick leave in conjunction with LWOP, subject to approval of the leave in accordance with normal leave approval procedures. An employee need not exhaust annual leave and/or sick leave before requesting leave without pay.
	* * * * *

* * * * *

We will incorporate these revisions into the next printed version of the ELM and into the next online update, available on the Postal Service™ PolicyNet Web site:

- Go to <http://blue.usps.gov>.
- Under “Essential Links” in the left-hand column, click on *References*.
- Under “References” in the right-hand column, under “Policies,” click on *PolicyNet*.
- Click on *Manuals*.

(The direct URL for the Postal Service PolicyNet Web site is <http://blue.usps.gov/cpim>.)

It is also available on the Postal Service Internet:

- Go to www.usps.com.
- Click on *About USPS & News*, then *Forms & Publications*, then *Postal Periodicals and Publications*, and then *Manuals*.

— Compensation,
Human Resources, 1-5-06

SAFETY TALK

Safety Depends On Me! Walk Right

When you slip or trip, you lose your balance and footing. Your center of gravity is displaced, and a fall is inevitable. You may be thrown off balance by slipping on a wet floor or tripping over an object in your way. Once you lose your footing and support, there is no place to go but down.

As children we all laughed when a cartoon character slipped on a banana peel or when the Keystone Cops slammed each other with doors and ladders and tripped over one another. In fact, slips, trips, and falls are the essence of such “slap-stick humor.” Yet slips, trips, and falls in the workplace are not funny and can be painful and highly costly; they are a significant source of injuries, and even deaths, on the job.

Why do slips, trips, and falls happen?

There are two basic types of slips and trips falls that occur — elevated falls and same-level falls. Although same-level falls occur more frequently, elevated falls are more severe.

Both types of slips and trips falls can be caused by either an unsafe action of an individual (hurrying, overreaching, not using railings, not wearing proper footwear, using equipment improperly, etc.) or an unsafe condition (poor housekeeping, poor lighting, uneven surfaces, unguarded opening, etc.).

Slips happen where there is too little friction or traction between the footwear and the walking surface.

Trips happen when your foot collides (strikes, hits) an object causing you to lose balance.

Preventing Slips, Trips, and Falls

Both slips and trips result from some kind of unintended or unexpected change in the contact between the feet and the ground or walking surface. This shows that good housekeeping, quality of walking surfaces, use of proper footwear, and appropriate pace of walking are critical for preventing slip, trip, and fall injuries.

Don't Take Shortcuts

Trips and falls often occur while people are in a hurry, because they take shortcuts and don't pay attention to what they are doing. We all have tried to jump across an obstacle instead of walking “the long way around” to our destination. These types of acts are unsafe. Learn to slow down and walk sure-footedly by avoiding potentially hazardous shortcuts.

Pay Attention to Your Step

Avoid injuries by paying attention to where you are walking. Learning to recognize hazards and avoiding potential hazards saves time, money, and injury. As mentioned previously, resist the temptation to take shortcuts because shortcuts are usually comprised of objects or routes not designed for foot traffic and often consist of unstable, shaky, or slippery surfaces.

Be Aware of Your Environment

It is important you be aware of the environment in which you are walking to ensure that risks are minimized. In winter, for example, watch out for icy walkways. If walking on surfaces with ice, take smaller and more frequent steps in order to maximize contact between the feet and walking surface; in wet and snowy weather, the simple act of cleaning off your shoes and boots before entering the building is an effective deterrent to slipping and falling. Walk safely, deliberately, and avoiding sharp changes in direction. Handrails on stairs and ramps are there to protect you from falls, so take advantage of them when they are available.

Wear Appropriate Footwear

Wear appropriate and approved footwear when and where required.

Maintain a Clean and Safe Working Environment

Maintain a clean and safe working environment at all times.

Understanding Behaviors That Contribute to Falls

Being *distracted* while you work and not watching where you are going are two of the main behaviors that lead to slips, trips, and falls. When walking, focus on the task at hand. When you lose concentration, you make yourself vulnerable to unsafe conditions.

Falls aren't funny. They cause serious injuries and death. Watch your step to prevent falls. Walk right!

Remember: Accidents Don't Just Happen — Only You Can Make Safety Happen!

— *Safety Performance Management,
Employee Resource Management, 1-5-06*



WALK RIGHT

**Make
Safety
Happen.**



ALWAYS BE CAREFUL WHEN WALKING. NEVER RUN. USE STAIRS IN LOADING DOCK AREA. ALWAYS USE HANDRAILS. CLEAN UP STRAPS AND SPILLS SO SOMEONE ELSE WON'T TRIP. DO NOT FINGER PAPER OR MAIL WHILE WALKING ON ICE. WEAR US/SRA SHOES. BE EXTRA CAREFUL IN BAD WEATHER. SHORTEN STRIDE AND MOVE CAREFULLY IN A DRAG-AND-SHOVE SHUFFLE IN SNOW AND ICY CONDITIONS.

SAFETY DEPENDS ON ME.

*RURAL CARRIERS***Equipment Maintenance Allowance Schedule for Rural Routes**

In accordance with the provisions of Article 9, Section 2.J.3 of the Rural Carrier National Agreement, effective January 7, 2006 (pay period 02-06), the equipment maintenance allowance (EMA) will decrease from 49.0 cents per mile to 48.5 cents per mile. The EMA is 48.5 cents per mile, or a minimum of \$19.40 per day, whichever is greater.

Auxiliary Rural Carriers, Rural Carrier Reliefs, Rural Carrier Associates, Rural Carrier Part-Time Flexibles, and Auxiliary Assistance

Employees providing auxiliary assistance or serving auxiliary routes under provisions of Article 9, Section 2.J.5, receive an EMA of 48.5 cents per mile or \$5.45 per hour,

whichever is greater. This EMA should not exceed the amount provided in the special EMA for the route stops and miles.

EMA Rate Schedule

The EMA rate schedule on pages 16–17 supersedes all previously published EMA schedules for employees receiving EMA.

— *Collective Bargaining and Arbitration,
Labor Relations, 1-5-06*

Traveling Out Of The Country?

Apply for a
PASSPORT
here today



USPS 26-9902
MINNEAPOLIS ISC
REPORT AAQ530P1

RURAL EQUIPMENT MAINTENANCE

R A T E S C H E D U L E

DATE 12-16-05
PAGE 2

EFFECTIVE PP-YR 02-06
BASED ON \$0.485 PER MILE

MILES	STOPS =	*0640**0660**0700**0720**0740**0760**0780**0800**0820**0840**0860**0880**0900**0920**0940**0960**0980**1000
8		20.90 21.00 21.10 21.20 21.30 21.40 21.50 21.60 21.70 21.80 21.90 22.00 22.10 22.20 22.30 22.40 22.50 22.60 22.70
9		21.00 21.10 21.20 21.30 21.40 21.50 21.60 21.70 21.80 21.90 22.00 22.10 22.20 22.30 22.40 22.50 22.60 22.70 22.80
10		21.10 21.20 21.30 21.40 21.50 21.60 21.70 21.80 21.90 22.00 22.10 22.20 22.30 22.40 22.50 22.60 22.70 22.80 22.90
11		21.20 21.30 21.40 21.50 21.60 21.70 21.80 21.90 22.00 22.10 22.20 22.30 22.40 22.50 22.60 22.70 22.80 22.90 23.00
12		21.30 21.40 21.50 21.60 21.70 21.80 21.90 22.00 22.10 22.20 22.30 22.40 22.50 22.60 22.70 22.80 22.90 23.00 23.10
13		21.40 21.50 21.60 21.70 21.80 21.90 22.00 22.10 22.20 22.30 22.40 22.50 22.60 22.70 22.80 22.90 23.00 23.10 23.20
14		21.50 21.60 21.70 21.80 21.90 22.00 22.10 22.20 22.30 22.40 22.50 22.60 22.70 22.80 22.90 23.00 23.10 23.20 23.30
15		21.60 21.70 21.80 21.90 22.00 22.10 22.20 22.30 22.40 22.50 22.60 22.70 22.80 22.90 23.00 23.10 23.20 23.30 23.40
16		21.70 21.80 21.90 22.00 22.10 22.20 22.30 22.40 22.50 22.60 22.70 22.80 22.90 23.00 23.10 23.20 23.30 23.40 23.50
17		21.80 21.90 22.00 22.10 22.20 22.30 22.40 22.50 22.60 22.70 22.80 22.90 23.00 23.10 23.20 23.30 23.40 23.50 23.60
18		21.90 22.00 22.10 22.20 22.30 22.40 22.50 22.60 22.70 22.80 22.90 23.00 23.10 23.20 23.30 23.40 23.50 23.60 23.70
19		22.00 22.10 22.20 22.30 22.40 22.50 22.60 22.70 22.80 22.90 23.00 23.10 23.20 23.30 23.40 23.50 23.60 23.70 23.80
20		22.10 22.20 22.30 22.40 22.50 22.60 22.70 22.80 22.90 23.00 23.10 23.20 23.30 23.40 23.50 23.60 23.70 23.80 23.90
21		22.20 22.30 22.40 22.50 22.60 22.70 22.80 22.90 23.00 23.10 23.20 23.30 23.40 23.50 23.60 23.70 23.80 23.90 24.00
22		22.30 22.40 22.50 22.60 22.70 22.80 22.90 23.00 23.10 23.20 23.30 23.40 23.50 23.60 23.70 23.80 23.90 24.00 24.10
23		22.40 22.50 22.60 22.70 22.80 22.90 23.00 23.10 23.20 23.30 23.40 23.50 23.60 23.70 23.80 23.90 24.00 24.10 24.20
24		22.50 22.60 22.70 22.80 22.90 23.00 23.10 23.20 23.30 23.40 23.50 23.60 23.70 23.80 23.90 24.00 24.10 24.20 24.30
25		22.60 22.70 22.80 22.90 23.00 23.10 23.20 23.30 23.40 23.50 23.60 23.70 23.80 23.90 24.00 24.10 24.20 24.30 24.40
26		22.70 22.80 22.90 23.00 23.10 23.20 23.30 23.40 23.50 23.60 23.70 23.80 23.90 24.00 24.10 24.20 24.30 24.40 24.50
27		22.80 22.90 23.00 23.10 23.20 23.30 23.40 23.50 23.60 23.70 23.80 23.90 24.00 24.10 24.20 24.30 24.40 24.50 24.60
28		22.90 23.00 23.10 23.20 23.30 23.40 23.50 23.60 23.70 23.80 23.90 24.00 24.10 24.20 24.30 24.40 24.50 24.60 24.70
29		23.00 23.10 23.20 23.30 23.40 23.50 23.60 23.70 23.80 23.90 24.00 24.10 24.20 24.30 24.40 24.50 24.60 24.70 24.80
30		23.10 23.20 23.30 23.40 23.50 23.60 23.70 23.80 23.90 24.00 24.10 24.20 24.30 24.40 24.50 24.60 24.70 24.80 24.90
31		23.20 23.30 23.40 23.50 23.60 23.70 23.80 23.90 24.00 24.10 24.20 24.30 24.40 24.50 24.60 24.70 24.80 24.90 25.00
32		23.30 23.40 23.50 23.60 23.70 23.80 23.90 24.00 24.10 24.20 24.30 24.40 24.50 24.60 24.70 24.80 24.90 25.00 25.10
33		23.40 23.50 23.60 23.70 23.80 23.90 24.00 24.10 24.20 24.30 24.40 24.50 24.60 24.70 24.80 24.90 25.00 25.10 25.20
34		23.50 23.60 23.70 23.80 23.90 24.00 24.10 24.20 24.30 24.40 24.50 24.60 24.70 24.80 24.90 25.00 25.10 25.20 25.30
35		23.60 23.70 23.80 23.90 24.00 24.10 24.20 24.30 24.40 24.50 24.60 24.70 24.80 24.90 25.00 25.10 25.20 25.30 25.40
36		23.70 23.80 23.90 24.00 24.10 24.20 24.30 24.40 24.50 24.60 24.70 24.80 24.90 25.00 25.10 25.20 25.30 25.40 25.50
37		23.80 23.90 24.00 24.10 24.20 24.30 24.40 24.50 24.60 24.70 24.80 24.90 25.00 25.10 25.20 25.30 25.40 25.50 25.60
38		23.90 24.00 24.10 24.20 24.30 24.40 24.50 24.60 24.70 24.80 24.90 25.00 25.10 25.20 25.30 25.40 25.50 25.60 25.70
39		24.00 24.10 24.20 24.30 24.40 24.50 24.60 24.70 24.80 24.90 25.00 25.10 25.20 25.30 25.40 25.50 25.60 25.70 25.80
40		24.10 24.20 24.30 24.40 24.50 24.60 24.70 24.80 24.90 25.00 25.10 25.20 25.30 25.40 25.50 25.60 25.70 25.80 25.90
41		24.20 24.30 24.40 24.50 24.60 24.70 24.80 24.90 25.00 25.10 25.20 25.30 25.40 25.50 25.60 25.70 25.80 25.90 26.00
42		24.30 24.40 24.50 24.60 24.70 24.80 24.90 25.00 25.10 25.20 25.30 25.40 25.50 25.60 25.70 25.80 25.90 26.00 26.10
43		24.40 24.50 24.60 24.70 24.80 24.90 25.00 25.10 25.20 25.30 25.40 25.50 25.60 25.70 25.80 25.90 26.00 26.10 26.20

Finance

NEW HANDBOOK

Handbook F-66E, Investment Policies and Procedures — Postal Support and Information Systems

We have created Handbook F-66E, *Investment Policies and Procedures — Postal Support and Information Systems*. It contains requirements for performance metrics, a clearly defined risk analysis process, and enhanced program compliance status reporting for investments that require a Decision Analysis Report (DAR). We will not distribute printed copies.

Handbook F-66E is available on the Postal Service™ PolicyNet Web site.

- Go to <http://blue.usps.gov>.
- Under “Essential Links” in the left-hand column, click on *References*.
- Under “References” in the right-hand column, under “Policies,” click on *PolicyNet*.

- Then click on *HBKs*.

(The direct URL for the Postal Service PolicyNet Web site is <http://blue.usps.gov/cpim>.)

We are in the process of revising the other modules in the F-66 series — F-66A, F-66B, F-66C, and F-66D. We will announce the availability of these additional modules on the Postal Service Intranet in future *Postal Bulletin* articles.

— *Capital Program and Evaluation, Finance, 1-5-06*

CORRECTION

2005 Tax Information

The article “Notice: 2005 Tax Information” published in *Postal Bulletin* 22170 (12-22-05, pages 46–48 and 73–76) contained an incorrect address for Internal Revenue Service Form 1099. Employees must mail questions regarding or requests for duplicate copies of Form 1099 for contract cleaners to the following address:

CONTRACT CLEANERS UNIT
SAN MATEO ACCOUNTING SERVICE CENTER
2700 CAMPUS DR
SAN MATEO CA 94497-9426

— *Payroll, Finance, 1-5-06*

NOTICE

Form W-4 Completion for Calendar Year 2006

Internal Revenue Service (IRS) regulations permit employees who anticipate no federal tax liability for 2006 to continue to claim total exemption from federal tax withholding provided they owed no federal taxes for 2005. These regulations also require that a new Form W-4, *Employee’s Withholding Allowance Certificate*, be submitted every calendar year. Because of *PostalEASE*, however, employees no longer need to file a hardcopy Form W-4.

IRS filing requirements concerning Form W-4s are met by either logging onto *PostalEASE* via the Postal Service™ Intranet at blue.usps.gov, click *PostalEASE*, or by calling

PostalEASE toll-free at 877-477-3273. Follow the Form W-4 instructions provided by *PostalEASE*, and your form will be updated for calendar year 2006.

Employees currently in an exempt status who do not use *PostalEASE* to submit a new Form W-4 claiming a continuation of their exempt status will have their status converted to taxable, effective pay period 05-06. For exempt information on a Form W-4 to remain effective into the next year, the IRS requires completion, submission, and acceptance of the form no later than February 15. Since February 15 falls within pay period 04-06, the new information on the

Form W-4s must be entered into *PostalEASE* by no later than Friday, February 3.

Employees who claimed exempt status for 2005 who do not update in *PostalEASE* will have federal taxes withheld at the rate that would normally be applicable to single employees with no dependent allowances. Employees with a current exempt status (as of pay period 26-05) will receive printed messages on their earnings statement during pay periods 02-06 and 03-06 reminding them that a new Form W-4 is required.

Reminders

- Personnel offices must not provide tax advice to employees concerning the completion of Form W-4s.

- In January 2004, the practice of sending certain hard copies of the forms to the Eagan Accounting Service Center was discontinued since all employees must now use *PostalEASE* to update their Form W-4s. The IRS now follows different procedures to review Form W-4 information.

— Payroll,
Finance, 1-5-06

NOTICE

IRS Reporting Requirements of Attorney Fees, Back Pay, or Wages

The purpose of this notice is to ensure that employees are aware of changes in income reporting requirements made by the Internal Revenue Service (IRS). The changes apply to calendar year 2005 earnings.

The IRS has changed the manner in which an attorney's fees awards are to be treated for tax reporting purposes based upon the Supreme Court's decision in *Commissioner v. Banks*, 125 S. Ct. 826 (2005). Previously, when a payment of an attorney's fees was made directly to the attorney, only the payment to the attorney was reported to the IRS on Form 1099-MISC, *Miscellaneous Income*. In *Commissioner v. Banks*, the Supreme Court concluded that an attorney's fees awarded as part of a plaintiff's settlement of an employment discrimination suit are gross income to the plaintiff just like any other economic gain. Thus, these fees cannot be excluded from the plaintiff's gross income for tax purposes by assigning the gain in advance to another party, such as the plaintiff's attorney.

Following are a number of different situations requiring variations in the reporting requirements:

Separate Attorney Fees

The accounting service center (ASC) will report any attorney's fees payment as income to the employee on the employee's Form 1099-MISC. Further, the ASC also will report any attorney's fees payment made directly to an attorney on the attorney's Form 1099-MISC.

Back Pay or Wages

Where the payment to the employee constitutes back pay or wages, the entire amount (including any amount that the employee may subsequently pay to his or her attorney from the back pay or wages) will be reported on the employee's Form W-2 (and will be subject to income tax withholding). Where the employee alone is to receive a check from the Postal Service™ (and the employee is required to pay his or her attorney from that amount), the ASC will not issue a Form 1099-MISC to the employee's attorney.

Payment Jointly to Employee and Attorney

If the payment is issued to both the employee and the attorney, then the ASC must report the entire amount of the payment (assuming that the payment is not for back pay or wages due the employee) on Form 1099-MISC for the employee. In addition, the ASC will report the entire amount of the payment (less any withholding) to the attorney on Form 1099-MISC.

— Payroll,
Finance, 1-5-06

Philately

STAMP ANNOUNCEMENT 06-01

Lunar New Year Souvenir Sheet



Copyright USPS 2004

The Postal Service™ will issue 39-cent, *Lunar New Year* commemorative stamps in 12 designs in a pressure-sensitive adhesive (PSA) souvenir sheet of 12 stamps (Item 568700), on January 29, 2006, in Washington, DC. The stamps, designed by Clarence Lee of Honolulu, Hawaii, go on sale nationwide January 30, 2006.

Clarence Lee created intricate paper-cut designs for the 12 animals associated with the Chinese lunar calendar. The calligraphic characters used for this souvenir sheet were drawn by Lau Bun, also of Honolulu. The characters in the individual stamps identify the Year of the Dog, Rat, Tiger, and so on. The characters on the selvage to the left of the souvenir sheet may be translated as "Happy New Year!" The same greeting appears in English at the top of the sheet.

The *Lunar New Year* souvenir sheet may not be split and the stamps may not be sold individually.

Issue:	<i>Lunar New Year</i>
Item Number:	568700
Denomination & Type of Issue:	39-cent Commemorative
Format:	Souvenir Sheet of 12 (12 designs)
Series:	<i>Lunar New Year</i>
Issue Date & City:	January 29, 2006, Washington, DC
Designer:	Clarence Lee, Honolulu, HI
Engraver:	N/A
Artist:	Clarence Lee, Honolulu, HI
Art Director:	Terry McCaffrey, USPS
Typographer:	Clarence Lee, Honolulu, HI
Modeler:	Donald Woo
Manufacturing Process:	Offset
Printer:	Banknote Corporation of America, Inc./SSP
Printed at:	Browns Summit, NC
Press Type:	Man Roland, 300
Stamps per Pane:	12
Print Quantity:	60 million stamps
Paper Type:	Phosphored tagged, overall
Adhesive Type:	Pressure-sensitive
Colors:	Black, Cyan, Magenta, Yellow
Stamp Orientation:	Horizontal
Image Area (w x h):	1.40 x 0.820 in./35.56 x 20.83 mm
Overall Size (w x h):	1.560 x 0.980 in./39.62 x 24.89 mm
Full Pane Size (w x h):	7.250 x 5.9375 in./184.15 x 150.81 mm
Plate Size:	144 stamps per revolution
Plate Numbers:	N/A
Marginal Markings:	
Stamp Side:	"HAPPY NEW YEAR!"
Back:	© 2004 USPS ● Promotional information ● USPS Logo Price ● Barcode "568700"
Catalog Item Number(s):	568740 PSA Pane of 12 — \$4.68 568762 FDC FP — \$7.18 568764 Canceled FP — \$7.18 568793 Keepsake — \$11.86

How to Order First Day of Issue Postmark

Customers have 30 days to obtain the first day of issue postmark by mail. They may purchase new stamps at their local Post Office™, by telephone at 800-STAMP-24, and at the Postal Store Web site at www.usps.com/shop. They should affix the stamps to envelopes of their choice,

address the envelopes (to themselves or others), and place them in a larger envelope addressed to:

LUNAR NEW YEAR STAMPS
POSTMASTER
SPECIAL CANCELLATIONS
PO BOX 92282
WASHINGTON DC 20066-9998

After applying the first day of issue postmark, the Postal Service will return the envelopes through the mail. There is no charge for the postmark. All orders must be postmarked by February 28, 2006.

How to Order First Day Covers

Stamp Fulfillment Services also offers first day covers for new stamp issues and Postal Service stationery items postmarked with the official first day of issue cancellation. Each item has an individual catalog number and is offered in the quarterly *USA Philatelic* catalog. Customers may request a free catalog by calling 800-STAMP-24 or writing to:

INFORMATION FULFILLMENT
DEPT 6270
US POSTAL SERVICE
PO BOX 219014
KANSAS CITY MO 64121-9014

Philatelic Products

There are three philatelic products available for this stamp issue:

- Item 568762 First Day Cover Full Pane — \$7.18
- Item 568764 Canceled Full Pane — \$7.18
- Item 568793 Keepsake — \$11.86

These products will be available while supplies last at postal stores, online at www.usps.com, and by telephone at 800-STAMPS-24.

Distribution: Item 568700, \$4.68, *Lunar New Year-Collection*, PSA Commemorative Sheet of 12 Stamps

Stamp distribution offices (SDOs) will receive approximately one-half of their standard automatic distribution quantity for a PSA sheet stamp. Distributions are rounded up to the nearest master carton size (2,000 commemorative sheets/24,000 stamps).

Initial Supply to Post Offices

SDOs will make a subsequent automatic distribution to Post Offices of one-half their standard automatic distribution quantities using PS Form 17, *Stamp Requisition/Stamp Return*. SDOs must not distribute this commemorative sheet to Post Offices before January 24, 2004.

Philatelic Requirement

SDOs will not receive a separate quantity Item 568700 for their authorized philatelic centers. Philatelic centers must be supplied their quantities from the initial automatic distribution made to SDOs.

Additional Supply

Post Offices requiring additional Item 568700 must requisition them from their designated SDO using PS Form 17. SDOs requiring additional commemorative sheets must order them from the appropriate accountable paper depository (APD) using PS Form 17.

For fulfilling supplemental orders from SDOs, the San Francisco APD will receive 500,000 additional commemorative sheets; the New York APD will receive 400,000 additional commemorative sheets; the Memphis and Chicago APDs will each receive 160,000 additional commemorative sheets; and the Denver APD will receive 60,000 additional commemorative sheets.

Sales Policy

All Post Offices must acquire and maintain a supply of each new commemorative stamp as long as customer demand exists, until inventory is depleted, or until the stamp is officially withdrawn from sale. If supplies run low, Post Offices must reorder additional quantities using their normal ordering procedures. The \$4.68 *Lunar New Year* commemorative sheet may not be split and the stamps may not be sold individually.

— Stamp Services,
Government Relations, 1-5-06

*UPDATED ANNOUNCEMENT 06-A***2006 Stamps and Postal Stationery**

"2006 Stamps and Postal Stationery" (Updated Announcement 06-A, January 2006), which appears on page 23, replaces the quarterly announcement of the same name, previously printed and sent to customers on request through Stamp Fulfillment Services in Kansas City. The announcement is a listing of stamps and postal stationery items scheduled for issuance during calendar year 2005. Post Offices™ may wish to post this schedule on their bulletin boards.

Customers may also access the *Postal Bulletin* through the Postal Service™ Web site at www.usps.com; click on *About USPS & News*, then *Forms & Publications*, then *Postal Bulletin*.

This announcement will be updated every 2 to 3 months, as changes warrant.

How to Order First Day of Issue Cancellations and Covers

Customers may purchase new stamps or postal stationery items at their Post Office, from the *USA Philatelic* catalog, by calling 800-STAMP-24, or online at www.usps.com by clicking on *Buy Stamps & Shop*. Then they should

prepare their own covers by affixing new stamps to the upper-right corner of envelopes or postcards of their choice, and address those envelopes, postcards, or postal stationery items to themselves or others. (Postage must equal the current First-Class Mail® rate.) For sturdiness, include a card of postcard thickness in each cover (envelopes only) submitted, and tuck in the flap. Place the cover in a larger envelope addressed to:

NAME OF ISSUE
POSTMASTER
CITY STATE ZIP CODE (followed by -9991).

Covers submitted for first day of issue cancellations may include additional uncanceled stamps only if the uncanceled stamps were issued before the first day of issue of the new stamps or postal stationery items. All orders must be postmarked on or before the deadline indicated in the "2006 Stamps and Postal Stationery" announcement on page 23.

INFORMATION FULFILLMENT
DEPT 6270
US POSTAL SERVICE
PO BOX 219014
KANSAS CITY MO 64121-9014

— *Stamp Services,
Government Relations, 1-5-06*

*CORRECTION***Navajo Jewelry Stamp**

In the article "Stamp Announcement 05-33: Navajo Jewelry Stamp" in *Postal Bulletin* 22169 (12-8-05, pages 59–60), the section How to Order First Day Covers does not apply to this stamp issue.

— *Stamps Services, Government Relations, 1-5-06*

2006 STAMPS AND POSTAL STATIONERY

This schedule is subject to change.

Updated Announcement 06-A (January 2006)

This is a periodic announcement of new stamps and postal stationery items being issued during the calendar year. For additional information on stamps and stamp products, visit our Postal Store Web site at www.usps.com.

	ISSUE	FIRST DAY OF ISSUE	FIRST DAY CITY/STATE	FORMAT	DEADLINE
0	Love: True Blue (Nondenominated)	Jan 3	Washington, DC Nationwide	PSA Booklet of 20 (S)	Feb 2
0	\$4.05 X-Plane (Priority Mail Envelope)	Jan 5	Kansas City, MO	Pre-stamped Priority Mail Envelope	Feb 4
0	39¢ Lady Liberty and U.S. Flag	Jan 9	Washington, DC Nationwide	PSA Coil of 10000 (D)	Feb 8
0	39¢ Official Mail	Jan 9	Washington, DC Nationwide	Stamped Envelope	Feb 8
0	24¢ Pikes Peak Exploration	Jan 9	Washington, DC Nationwide	Stamped Card Single Stamped Card Sheet Stamped Card Banded Stamped Card (Reply)	Feb 8
0	39¢ Benjamin Franklin	Jan 9	Washington, DC Nationwide	Stamped Envelope #10 Stamped Envelope #10W Stamped Envelope #9 Stamped Envelope #9W Stamped Envelope #6 3/4 Stamped Envelope #6 3/4W	Feb 8
P	39¢ Favorite Children's Book Animals — Royal Mail J.I.	Jan 10	Findlay, OH 45840 London, England	PSA Pane of 16 w/Header (C) (8 Designs)	Feb 9
0	39¢ Olympic Winter Games — Torino, Italy	Jan 11	Colorado Springs, CO 80903	PSA Pane of 20 (C)	Feb 10
0	39¢ Hattie McDaniel (Black Heritage)	Jan 25	Beverly Hills, CA 90210	PSA Pane of 20 (C)	Feb 24
0	39¢ Lunar New Year	Jan 29	Washington, DC	PSA Pane of 12 (C)	Feb 28
0	39¢ Lady Liberty and U.S. Flag	Feb 8	No Ceremony	PSA Coil of 3000 (D)	Mar 10
0	84¢ Yosemite National Park (International letter rate)	Feb 22	Washington, DC Nationwide	PSA Pane of 20 (D)	Mar 24
0	63¢ Bryce Canyon National Park (International Canada and Mexico letter rate)	Feb 22	Washington, DC Nationwide	PSA Pane of 20 (D)	Mar 24
0	75¢ Great Smokey Mountains National Park (International postcard rate)	Feb 22	Washington, DC Nationwide	PSA Pane of 20 (D)	Mar 24
P	39¢ Our Weddings 63¢ Our Weddings	Mar 1	New York, NY	PSA Booklet of 40 (2 Designs) PSA Booklet of 20 (1 Design — 39¢) (S)	Mar 31
0	\$4.05 X-Plane (Priority Mail)	Mar 8	Washington, DC Nationwide	PSA Pane of 20 (D)	Apr 7
0	\$14.40 X-Plane (Express Mail)	Mar 8	Washington, DC Nationwide	PSA Pane of 20 (D)	Apr 7
0	63¢ Dr. Jonas Salk (Distinguished Americans)	Mar 8	Washington, DC Nationwide	PSA Pane of 20 (D)	Apr 7
0	87¢ Dr. Albert Sabin (Distinguished Americans)	Mar 8	Washington, DC Nationwide	PSA Pane of 20 (D)	Apr 7
0	24¢ Common Buckeye	Mar 8	Washington, DC Nationwide	PSA Pane of 20 (D) PSA Conv. Book of 10 PSA Coil of 100 PSA Vend. Book of 10 Gummed Pane of 100	Apr 7

	ISSUE	FIRST DAY OF ISSUE	FIRST DAY CITY/STATE	FORMAT	DEADLINE
0	39¢ Lady Liberty and U.S. Flag	Mar 8	Washington, DC Nationwide	Gummed Coil of 100 Gummed Coil of 3000 Gummed Coil of 10000 (D)	Apr 7
0	39¢ Official Mail	Mar 8	Washington, DC Nationwide	Gummed Coil of 100	Apr 7
0	39¢ Crops of the Americas	Mar 16	New York, NY (Mega Stamp Show)	PSA Double-sided Book of 20 PSA Coil of 100 PSA Vend. Book of 20 (D)	Apr 15
0	39¢ Love: True Blue	TBD	TBD	PSA Booklet of 20 (S)	
P	39¢ Benjamin Franklin	Apr	Philadelphia, PA	PSA Pane of 20 (C) (4 Designs)	
0	39¢ Sugar Ray Robinson	Apr	TBD	PSA Pane of 20 (C)	
0	39¢ Nature of America: Southern Florida Wetland	Apr	Everglades Park, FL	PSA Pane of 10 (C) (10 Designs)	
0	39¢ Lady Liberty and U.S. Flag	Apr 8	Washington, DC	PSA Doublesided Book of 20 PSA Conv. Book of 10 PSA Pane of 20 PSA Coil of 100 (D)	May 8
0	39¢ Art of Disney: Romance	Apr 21	Orlando, FL	PSA Pane of 20 w/Header (C) (4 Designs)	May 21
0	39¢ AMBER Alert	May	Washington, DC	PSA Pane of 20 (C)	
0	39¢ Katherine Ann Porter (Literary Arts)	May	TBD	PSA Pane of 20 (C)	
P	39¢ Wonders of America	May 27	Washington, DC	PSA Pane of 40 w/Header (C) (40 Designs)	Jun 26
P	39¢ Samuel de Champlain — Canada Joint Issue	May 28	Washington, DC, and State of New York	PSA Pane of 20 (C)	Jun 27
P	39¢ Samuel de Champlain: Souvenir Sheet — Canada Joint Issue	May 28	Washington, DC, and State of New York	Gummed Souvenir Sheet of 4 (C) (2-USA; 2-Canada)	Jun 27
P	Washington 2006 Stamp Exhibition Reprints	May 29	Washington, DC	Gummed Souvenir Sheet (C) (3 Designs)	Jun 28
P	39¢ Distinguished American Diplomats	May 30	Washington, DC	PSA Sheet (C) (6 Designs)	Jun 29
P	39¢ Judy Garland (Legends of Hollywood)	Jun	New York, NY	PSA Pane of 20 w/Selvage (C)	
P	39¢ DC Comics Super Heroes	Jul	TBD	PSA Pane of 20 w/Header (C) (20 Designs)	
P	39¢ Baseball Sluggers	Jul 13	New York, NY (Yankee Stadium)	PSA Pane of 20 w/Header (C) (4 Designs)	Aug 12
P	39¢ American Motorcycles	Aug 7	Sturgis, SD	PSA Pane of 20 (C) (4 Designs)	Sep 6
0	39¢ Gee's Bend Quilts (American Treasures)	Aug 24	Rosemont, IL (APS Stamp Show)	PSA Booklet of 20 (C) (10 Designs)	Sep 23
0	39¢ Holiday Snowflakes	Oct 5	New York, NY (Mega Stamp Show)	PSA Booklet of 20 PSA Pane of 20 PSA F28Vending Book (S) (4 Designs)	Nov 4
0	39¢ Christmas: Chacon Madonna & Child	Oct 6	Denver, CO	PSA Booklet of 20 (S)	Nov 5

NOTICE

Semipostal Stamp Prices to Remain Unchanged

The price of semipostal stamps, which is 45 cents each, will remain unchanged when First-Class Mail® rate changes go into effect on January 8, 2006. The two semipostal stamps currently on sale are the *Breast Cancer Research* semipostal stamp and the *Stop Family Violence* semipostal stamp.

The 45-cent semipostal rate meets the pricing formula mandated by federal law, which sets a minimum differential of 15 percent. The differential is defined as the difference between the First-Class® single-piece letter rate and the actual price of the semipostal stamp. Once the First-Class Mail rate changes go into effect, the differential will be reduced from 8 cents per stamp to 6 cents per stamp.

First-Class single-piece mail with semipostal stamps should not be returned to sender unless it meets one or more of the following criteria:

1. The piece weighs more than 1 ounce.
2. The piece is subject to the nonmachinable surcharge.
3. The sender has elected extra services.

For questions on the postage value of semipostal stamps, see *Mailing Standards of the United Postal Service*, Domestic Mail Manual (DMM®) 604.1.10.

— Stamp Services,
Government Relations, 1-5-06

Make A Choice That Delivers

**OVERNIGHT[®]
EXPRESS[®]
Mail[®] service**

2-3 DAYS^{}
PRIORITY[®]
Mail[®] service**

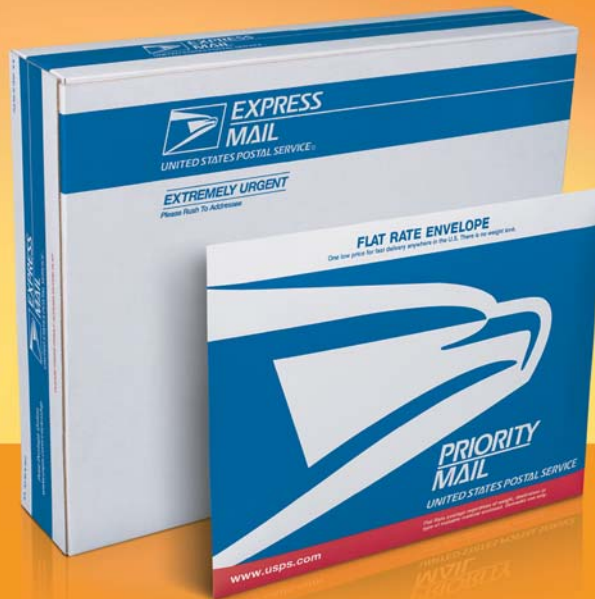

**Next-day delivery to many locations. Some restrictions may apply. See a Retail Associate for money-back guarantee details.

***Priority Mail is designed to be delivered in 2-3 days.

www.usps.com

Pictorial Postmarks Announcement

As a community service, the Postal Service™ offers pictorial postmarks to commemorate local events celebrated in communities throughout the nation. A list of events for which pictorial postmarks are authorized appears below. If available, the sponsor of the pictorial postmark appears in italics under the date. Also provided, as space permits, are illustrations of those postmarks that were reproducible and available at press time.

People attending these local events may obtain the postmark in person at the temporary Post Office™ station established there. Those who cannot attend the event, but who wish to obtain the postmark, may submit a mail order request. Pictorial postmarks are available only for the dates indicated, and *requests must be postmarked no later than 30 days following the requested pictorial postmark date.*

All requests must include a stamped envelope or postcard bearing at least the minimum First-Class Mail® postage. Items submitted for postmark may not include

postage issued after the date of the requested postmark. Such items will be returned unserved.

Customers wishing to obtain a postmark should affix stamps to any envelope or postcard of their choice, address the envelope or postcard to themselves or others, insert a card of postcard thickness in envelopes for sturdiness, and tuck in the flap. Place the envelope or postcard in a larger envelope and address it to: PICTORIAL POSTMARKS, followed by the NAME OF THE STATION, ADDRESS, CITY, STATE, ZIP+4® CODE, exactly as listed below (using all capitals and no punctuation, except the hyphen in the ZIP+4 code).

Customers can also send stamped envelopes and postcards without addresses for postmark, as long as they supply a larger envelope with adequate postage and their return address. After applying the pictorial postmark, the Postal Service returns the items (with or without addresses) under addressed protective cover.

The following postmark has been extended for 60 days.

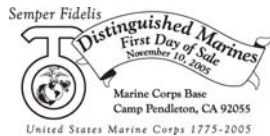

November 10, 2005

US Postal Service
 DISTINGUISHED MARINES STAMPS CAMP
 PENDLETON FIRST DAY OF SALE POSTMARK
 MPO OIC
 1895 AVENIDA DEL ORO
 OCEANSIDE CA 92056-9998



November 26–December 31, 2005

Guthrie OK Chamber of Commerce
 TERRITORIAL CHRISTMAS STATION
 POSTMASTER
 201 W OKLAHOMA AVE
 GUTHRIE OK 73044-9998



December 23, 2005

Upper Valley Stamp Club
 JOSEPH SMITH BIRTHPLACE STATION
 POSTMASTER
 PO BOX 9998
 SHARON VT 05065-9998



December 16, 2005

U.S. Postal Service
 EPPINGS FIRST LIGHT UP STATION
 POSTMASTER
 109 MAIN AVE
 EPPING ND 58843-9998



January 1, 2006

Saratoga Springs Post Office
 FIRST NIGHT STATION
 245 WASHINGTON ST
 SARATGO SPRINGS NY 12866-9998



December 17, 2005

U.S. Postal Service
 CHRISTMAS STATION
 POSTMASTER
 2300 E FRY BLVD
 SIERRA VISTA AZ 85635-9998



January 5–8, 2006

Florida United Numismatists
 51ST ANNUAL CONVENTION STATION
 POSTMASTER
 PO BOX 620045
 ORLANDO FL 32862-0045

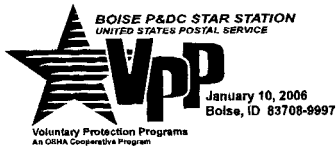

January 10, 2006
 U.S. Postal Service/Boise P&DC
 BOISE P&DC STAR STATION
 POSTMASTER
 770 S 13TH ST
 BOISE ID 83708-9998



JAN 14th THRU 23rd

January 14-23, 2006
 U.S. Postal Service
 ALAFAI RENDEZVOUS
 STATION
 POSTMASTER
 PO BOX 9998
 HOMELAND FL 33847-9998

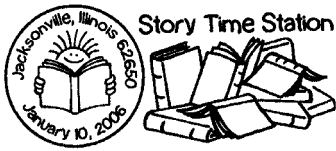

January 11, 2006
 Jacksonville Public Library
 STORY TIME STATION
 POSTMASTER
 200 W COURT ST
 JACKSONVILLE IL 62650-9998

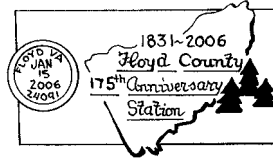

January 15, 2006
 Floyd County Historical Society
 175TH ANNIVERSARY
 STATION
 POSTMASTER
 810 E MAIN ST
 FLOYD VA 24091-9998

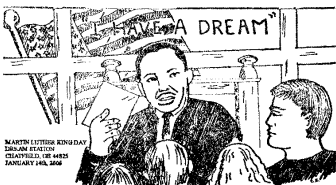

January 14, 2006
 U.S. Postal Service
 MARTIN LUTHER KING DAY
 DREAM STATION
 POSTMASTER
 PO BOX 9998
 CHATFIELD OH 44825-9998

— Stamp Services,
 Government Relations, 1-5-06

Special Cancellation Die Hubs

Postmasters and plant managers who have any of the special cancellation die hubs listed below may use them for the periods designated. At the end of the period, these die hubs must be withdrawn and stored. Postmasters and plant managers who do not have these special die hubs may not request them from the sponsors.

Cancellation	Period of Use
Give to the March of Dimes	Jan. 1–Jan. 31
Give to United Cerebral Palsy, Help Disabled People	Jan. 1–Jan. 31
Support Your Local Science Fair	Jan. 1–Jan. 31
Smile America, National Children’s Dental Health Month	Jan. 15–Feb. 28
We Are Fighting for Your Life, American Heart Association	Feb. 1–Feb. 28
Save Your Vision Week	Feb. 1–March 31
March Is Kidney Month, Give to the National Kidney Foundation	March 1–March 31
March Is Red Cross Month	March 1–March 31
Easter Seals, Fight Crippling	March 1–April 22
April Is Child Abuse Prevention Month	April 1–April 30
April Is Organ Donor Awareness Month — Donors Make Miracles	April 1–April 30
Law Day USA Freedom Under Law, May 1	April 1–April 30
Strike Back at Cancer, Give to the American Cancer Society	April 1–April 30
National Carih Asthma Week	April 1–May 6
Only You Can Prevent Forest Fires	April 1–Oct. 31
National Salvation Army Week, 4th Week in May	May 1–May 31
Support Research for “NF,” Neurofibromatosis	May 1–May 31
Support Your Mental Health Association	May 1–May 31
National Flag Day, June 14, Pause for the Pledge	May 1–June 14
Goodwill Industries — Our Business Works So People Can	May 1–June 30
Support National Historic Preservation Week	May 8–May 14
National Transportation Week	May 15–May 21
Fight Disease, Support City of Hope Pilot Medical Center	May 15–June 15
Defeat Muscular Dystrophy, Support MDAA	May 15–June 17
Conquer Multiple Sclerosis	May 17–June 17
Conquer Cystic Fibrosis	Sept. 1–Sept. 30
Peace Corps Anniversary, Making a Difference	Sept. 1–Oct. 31
Employ People With Disabilities	Sept. 1–Nov. 30
Give to the United Way	Sept. 15–Nov. 15
Learn About Lupus, October Is Lupus Awareness Month	Oct. 1–Oct. 31
Radon Action Week, Protect Your Family, Test Your Home	Oct. 1–Oct. 31
Support Infection Control Week	Oct. 1–Nov. 30
Help Retarded Children	Nov. 1–Nov. 30
Military Families Recognition Day	Nov. 1–Nov. 30
National Adoption Month	Nov. 1–Nov. 30
National Philanthropy Day, Love of Humankind	Nov. 1–Nov. 30
Use Christmas Seals, Support Your Lung Association	Nov. 8–Dec. 31
Support American Education Week	Nov. 10–Nov. 30
Autistic Children, Hope Through Research and Education	Dec. 1–Dec. 31

Invalid Express Mail Corporate Account Numbers

These numbers are to be posted and used by retail/acceptance clerks. This listing supersedes all previous notices, which must be recycled. Retail/acceptance clerks must not accept Express Mail® shipments bearing any of the invalid numbers (listed below) in the “customer

number” or “agreement number” section of the label or form.

Note: The first 6 digits of a 9-digit Custom Designed Service and Next Day Pickup Service Agreement make up the Corporate Account Number.

005116	018155	064019	080034	100589	104250	111804	118582	184021	235538	320858	334451	443036
005288	018220	064121	080129	101498	104622	111877	118679	184022	260053	320878	334625	443201
005293	018294	065272	080135	102493	104623	111891	121230	184025	272003	320884	334836	443326
005823	018516	065301	080180	102658	105724	111909	121267	184027	272052	320905	335113	444824
006266	018654	065824	080329	102754	105743	111966	122414	184034	274140	320945	335314	445017
006830	018701	066426	080336	103031	105810	111971	124082	184036	276334	320964	336196	445049
006957	018711	067003	080445	103052	106592	111974	124097	184041	278502	320965	336225	447136
007027	019299	067152	080498	103056	108137	111984	125180	185076	280155	320966	336250	447152
007144	019498	067203	085153	103060	108211	111990	129848	185082	280167	320972	337080	447185
007256	019502	067235	085203	103065	108721	111996	130331	186001	282201	320997	337093	448031
008442	020585	067266	085344	103118	108887	112015	131263	187041	282640	321023	337155	448034
008482	021373	068368	085803	103125	109315	112112	139145	187073	282663	321203	337160	450167
008725	021639	068523	085823	103135	109868	112152	142058	188003	282730	321277	337263	451016
008802	022044	069163	088037	103138	110203	112194	142521	188006	282757	324003	337471	452036
008808	022071	069227	088325	103182	111094	112255	142977	191785	282808	325079	338144	452048
008870	022131	069562	089984	103219	111139	112379	146240	192289	282885	325108	339026	453041
008923	022169	070239	091301	103227	111181	112437	151043	192633	282887	326581	339348	453044
008975	022220	070376	091550	103234	111182	112508	152028	197007	282917	327006	340837	454446
009005	022246	070425	091831	103238	111199	112536	152255	197079	283479	327370	340967	454823
009028	022392	070549	091974	103260	111210	112560	152521	198023	286119	327771	344004	456041
009063	025323	070578	092716	103270	111242	112576	152548	199072	287037	327855	344064	462086
009083	026246	070679	092731	103271	111274	112591	152591	199074	293236	328041	344127	463076
009165	028995	070784	093198	103286	111282	112698	152666	200341	293299	328076	344160	471296
009202	029310	070980	093254	103293	111303	112724	152800	200488	294516	328089	347008	477069
009260	029465	071029	093287	103303	111339	112735	152807	200572	294583	328925	349639	477144
009311	030093	071044	093642	103309	111344	112743	152812	200633	296430	329019	349690	477159
009317	030177	071301	093689	103313	111362	112761	152824	200639	301428	329621	349827	480744
009397	030267	071339	093943	103325	111369	112952	159018	206120	302240	329683	352758	481423
009430	030292	071466	094729	103330	111397	112960	159020	207803	302437	330016	352799	481908
009438	030450	071471	095957	103353	111400	113529	159076	208194	302475	330023	352815	482762
009619	032010	071504	096406	103368	111424	113554	165317	208464	303779	330245	352819	486169
009638	037017	071527	097115	103370	111427	113687	170095	208571	305285	330285	358055	489454
009657	037124	071529	097151	103398	111428	113940	170156	208730	311314	330781	361039	490639
009744	038594	071631	097520	103406	111436	114169	170208	208966	311397	330792	363014	493024
009829	038607	071699	097565	103410	111448	115116	170223	210826	311587	331007	366045	496049
009854	039002	071700	097832	103446	111459	115126	170321	210885	312432	331014	366184	497101
010120	043009	071756	098079	103449	111463	115190	171090	220245	314231	331282	380214	497114
010406	043044	071838	098102	103506	111466	115204	171105	220288	320009	331699	381404	497282
010758	043304	075196	098348	103517	111469	115271	171224	220385	320012	331831	381454	503056
010768	044017	075487	098380	103624	111471	115316	171264	221049	320023	331866	381554	531347
011277	046303	075676	098389	103641	111490	115343	171272	221305	320025	332029	392310	531632
014748	049086	075875	098575	103646	111493	115360	171295	221477	320027	332069	395250	531814
015191	051067	076123	098590	103652	111494	115552	171323	221571	320033	332153	402027	537333
015214	055161	076176	098749	103676	111499	117066	171324	221621	320056	332156	405025	545004
015257	055168	076372	098816	103683	111554	117085	172070	223303	320071	333028	405103	551064
015405	060061	076723	098886	103707	111577	117203	173055	224035	320079	333043	405140	551113
015428	060646	077019	098894	103742	111582	117313	175075	225016	320083	333068	405199	551124
015445	060807	077598	100002	103768	111601	117336	177081	225024	320087	333163	424018	551212
015599	061316	077842	100136	103799	111633	117475	177085	227115	320114	333981	430196	551216
015604	061362	077917	100148	103832	111717	117577	178060	232286	320117	334094	430198	551416
016222	061455	078016	100253	103852	111731	117602	178068	235186	320750	334221	432253	551814
016945	061460	078039	100427	103911	111749	117650	183012	235341	320802	334257	432961	551938
018058	061585	078247	100572	103939	111786	117864	184005	235416	320806	334330	432984	553282
018073	063127	078901	100585	103967	111796	117945	184018	235424	320838	334343	441329	553983

PULL-OUT SECTION

554069	607673	631587	723071	767576	853815	904528	917504	925228	935279	948585	967440	983006
554104	608048	631599	730652	770257	853819	906018	917527	926147	935283	948618	968209	984110
557029	608175	631671	730938	770307	853824	906173	917704	926208	937617	948767	968256	992311
558086	608201	631817	731032	770900	853835	906424	917706	926217	937651	949242	968278	992670
566010	608450	631866	731971	773402	853855	906840	917731	926297	939563	949546	968323	992689
570004	609110	631987	740285	774015	871677	907761	918637	926317	940212	949626	968534	995234
585229	610100	637140	740892	775028	883118	907805	920026	926420	940370	950267	968581	995263
600007	613124	641656	741373	782848	891503	907900	920181	926877	940414	950335	968614	995275
600141	613135	652200	741580	782873	891583	910395	921056	926987	940689	950677	968728	995459
600345	620023	652495	743079	784353	891615	912002	921440	927200	941169	950871	968733	995540
600370	620029	652840	750281	787025	891980	914262	921443	927203	941302	951049	968738	995634
601021	624015	658114	750419	787118	900448	914317	921496	927377	941730	951066	968812	997077
601026	624032	658251	750526	787335	900759	914373	921592	928478	941875	951134	968989	997314
601096	626111	666145	752094	787748	901151	914578	921677	928482	943033	951167	969124	
601214	627140	672115	752105	791010	902036	914901	921679	928509	945425	951276	970389	
601786	628088	672325	752123	794145	902101	914941	921814	930009	945450	951353	970945	
601817	629102	680079	752368	800331	902156	914948	921833	930321	946391	951800	975033	
602393	631090	681105	752528	802193	902403	915087	922346	931004	946438	951824	976015	
602869	631124	681333	752553	802652	902449	915342	924289	931124	946454	951879	976026	
602897	631254	681572	752615	816174	902497	915549	924582	931134	947260	954477	980181	
602987	631271	681641	752658	832058	902704	915656	924599	931230	948234	958122	980208	
604156	631383	687029	752744	840570	903376	917214	924643	931981	948250	958463	980632	
604218	631391	692001	752937	841266	903824	917248	924644	932694	948484	958985	982454	
606388	631434	712027	754014	841326	904144	917249	924694	933535	948504	967110	982473	
606998	631498	722271	761323	853044	904484	917342	925117	935098	948517	967223	982540	

— Product Information Requirements, Product Development, 1-5-06

Missing, Lost, or Stolen U.S. Money Order Forms

Do Not Cash — Upon Receipt, Notify Local Postal Inspectors

This listing will be provided to all Postal Service™ employees responsible for accepting and cashing postal money orders. All interim notices should be destroyed when the numbers listed appear in the *Postal Bulletin*. The

actual serial numbers consist of the first 10 digits on the money orders. Check for altered dollar amounts by holding money orders to the light.

010 504 1932 to 1999	043 205 5922 to 5999	302 000 0000 to 9999	393 893 6007 to 6099
011 582 1889 to 1899	044 087 3457 to 3499	349 746 2056 to 2099	394 126 6907 to 6999
011 588 2900 to 3099	044 087 4000 to 4099	350 518 7350 to 7374	394 189 0405 to 0599
012 579 5675 to 5699	045 524 4121 to 4298	360 011 1690 to 1699	394 822 3243 to 3278
013 289 6176 to 6199	046 800 9870 to 9899	360 168 6008 to 6099	394 990 1810 to 1899
013 610 0014 to 0099	047 352 4000 to 4099	360 173 8800 to 8899	395 343 3264 to 3299
014 932 1000 to 1099	048 383 7650 to 7659	360 324 2326 to 2399	395 373 3035 to 3099
014 972 0800 to 0899	048 396 3647 to 3699	362 861 3064 to 3099	395 396 9649 to 9799
015 363 0065 to 0099	051 774 8857 to 8899	373 006 2176 to 2199	395 970 3240 to 3299
017 028 3200 to 3299	051 781 2875 to 2885	374 768 2600 to 2699	397 622 4054 to 4099
018 569 5333 to 5399	051 977 7010 to 7023	375 169 4400 to 4599	397 819 8902 to 8999
018 986 5264 to 5299	057 670 0563 to 0599	375 829 3400 to 3499	398 149 7200 to 7699
019 518 2814 to 2899	058 187 3836 to 3899	375 851 9100 to 9199	399 070 0872 to 0899
020 698 5159 to 5199	058 591 1153 to 1299	376 196 0911 to 0999	399 156 7119 to 7199
020 844 7307 to 7399	058 895 3746 to 3799	378 085 3679 to 3699	399 203 5064 to 5099
020 972 8948 to 8999	059 986 0814 to 0899	378 351 1063 to 1099	399 296 9910 to 9999
022 021 9110 to 9181	060 406 7650 to 7699	379 843 5100 to 5199	399 396 8935 to 8999
022 037 1411 to 1499	064 091 4500 to 4599	380 093 9600 to 9699	399 792 7775 to 7799
022 527 9201 to 9210	065 392 6345 to 6399	380 165 1165 to 1199	399 792 8300 to 8399
023 637 7169 to 7199	066 099 2014 to 2099	381 325 4500 to 4599	400 427 1051 to 1999
024 380 4100 to 4199	066 648 2880 to 2899	381 604 2510 to 2699	401 045 1505 to 1549
024 496 6870 to 6896	066 787 3639 to 3699	381 645 9525 to 9599	401 045 1571 to 1599
025 092 0987 to 0999	066 845 7500 to 9999	383 314 3968 to 3999	401 294 2700 to 2799
025 369 5535 to 5599	067 093 3869 to 3899	383 892 1000 to 1344	401 310 9505 to 9599
025 729 1151 to 1199	067 324 9756 to 9799	383 892 1382 to 1399	401 382 5312 to 5399
025 729 1643 to 1799	068 895 0334 to 0399	384 925 3641 to 3654	402 578 7876 to 7899
026 492 3180 to 3199	070 724 4488 to 4499	385 568 2331 to 2399	403 125 6744 to 6799
027 361 0430 to 0499	070 841 9181 to 9199	385 599 7554 to 7575	403 260 7000 to 7499
027 369 4482 to 4495	070 844 2546 to 2599	385 774 2024 to 2099	403 280 6470 to 6499
027 671 8762 to 8776	071 179 9800 to 9899	386 624 1412 to 1599	403 685 8600 to 8699
027 787 9886 to 9899	071 386 3682 to 3699	386 883 8936 to 8999	404 003 0300 to 0399
027 965 9487 to 9499	071 507 6840 to 6899	387 314 5574 to 5599	404 041 8838 to 8899
028 191 1852 to 1999	072 045 9641 to 9699	387 837 6300 to 6399	404 071 4268 to 4299
028 850 3000 to 3199	072 675 8287 to 8299	388 828 0656 to 0699	404 347 5356 to 5399
029 510 1500 to 1599	077 617 5481 to 5499	389 696 2400 to 2799	404 347 5548 to 5599
030 687 0903 to 0999	077 999 4001 to 4090	389 846 3104 to 3135	404 726 4500 to 4599
030 701 3442 to 3499	078 250 4756 to 4799	389 846 3145 to 3195	404 961 5001 to 5199
031 077 4507 to 4799	078 823 8312 to 8399	389 887 9211 to 9230	405 325 0188 to 0198
032 295 7500 to 9999	079 374 0300 to 2499	389 887 9234 to 9299	406 009 4587 to 4599
034 394 1000 to 1099	079 807 2342 to 2399	390 001 3182 to 3199	406 260 6830 to 6899
034 943 0400 to 0799	083 140 5000 to 7499	390 001 3500 to 3699	406 459 6641 to 6999
035 035 4337 to 4399	083 784 8886 to 8899	390 545 5974 to 5999	406 733 3000 to 3999
037 706 9578 to 9599	083 913 6915 to 6999	391 104 6146 to 6199	407 545 1557 to 1599
037 805 3677 to 3699	084 478 3920 to 3999	391 574 1466 to 1499	407 594 0412 to 0599
037 909 5490 to 5499	086 000 8271 to 8299	391 783 3020 to 3599	407 692 9100 to 9299
040 024 3901 to 3999	088 404 4472 to 4499	391 792 6100 to 6199	407 959 2190 to 2199
040 674 7100 to 7199	088 404 5584 to 5699	392 668 2956 to 2999	408 265 2275 to 2288
040 688 8816 to 8899	210 221 0548 to 0599	392 854 8500 to 8899	408 499 7700 to 7799
041 299 6752 to 6799	227 275 9400 to 9999	393 584 7566 to 7699	408 499 7900 to 7999
041 623 8889 to 8899	273 070 8059 to 8099	393 650 0074 to 0099	408 682 8484 to 8599
041 803 6565 to 6599	273 775 7700 to 7899	393 838 8316 to 8499	408 698 7015 to 7099

409 072 3941 to	3999	428 027 2742 to	2752	453 741 1300 to	1399	469 561 8011 to	8099
410 491 2311 to	2399	429 474 4172 to	4199	454 013 2919 to	2999	469 658 1961 to	1999
410 694 8400 to	8599	429 889 2900 to	2999	454 186 2411 to	2499	469 666 9900 to	9999
410 775 1500 to	1599	430 150 4401 to	4599	454 268 4883 to	4899	469 678 1900 to	1999
410 795 7927 to	7999	430 172 9800 to	9899	454 302 5400 to	5499	469 781 4900 to	4999
410 867 0917 to	0966	430 177 1900 to	2099	454 490 8300 to	8399	469 947 6960 to	6999
410 867 0970 to	0999	430 444 9500 to	9699	454 547 7434 to	7499	470 755 5800 to	5818
411 868 1023 to	1199	430 664 4070 to	4099	454 922 4867 to	4895	471 918 0300 to	0999
411 922 2322 to	2399	432 168 8419 to	8499	455 221 1348 to	1499	471 985 2408 to	2419
412 193 0900 to	0999	432 708 6800 to	6999	455 364 2147 to	2199	472 191 6700 to	6799
412 395 8599 to	8699	432 744 1544 to	1599	455 399 5400 to	5499	472 270 2555 to	2599
412 485 6500 to	6599	432 995 9775 to	9799	455 476 0676 to	0699	472 987 0213 to	0241
412 485 6610 to	6699	433 003 5800 to	5899	455 543 0618 to	0699	472 987 0290 to	0299
412 885 5953 to	5999	433 757 3047 to	3099	456 410 9006 to	9099	473 151 2069 to	2199
414 193 3608 to	3674	433 765 4003 to	4099	456 470 4146 to	4299	473 666 9138 to	9199
414 193 3677 to	3699	434 482 7060 to	7199	456 619 4460 to	4499	473 952 3429 to	3499
414 411 7348 to	7399	434 513 2386 to	2399	457 333 2686 to	2699	474 108 5402 to	5499
414 640 0757 to	0799	434 968 3076 to	3092	457 729 1767 to	1777	474 356 5193 to	5299
414 965 1727 to	1799	435 303 1831 to	1842	457 937 8615 to	8699	474 949 3366 to	3399
417 302 8104 to	8199	435 303 1986 to	1999	458 028 9810 to	9899	475 134 9362 to	9399
417 387 6532 to	6599	435 666 6092 to	6399	458 057 2712 to	2999	475 167 9667 to	9699
417 496 6800 to	6999	436 082 6400 to	6899	458 069 9537 to	9599	475 319 3415 to	3499
417 871 9250 to	9299	436 160 6441 to	6499	458 069 9665 to	9699	475 319 3649 to	3799
417 930 9533 to	9599	437 316 7115 to	7199	458 337 5222 to	5299	475 340 6400 to	6599
418 164 6500 to	6799	437 427 0500 to	3499	458 354 7653 to	7999	475 424 8410 to	8499
418 423 9863 to	9899	439 179 2300 to	2399	458 671 8678 to	8699	475 629 9156 to	9199
418 633 5922 to	5999	439 310 0458 to	0499	458 671 8721 to	8798	475 850 6101 to	6199
418 719 8520 to	8599	440 698 1947 to	1999	458 847 5044 to	5999	475 875 2500 to	2599
418 744 2235 to	2299	440 858 6300 to	6399	459 274 7624 to	7699	476 169 8264 to	8299
418 962 2848 to	2899	440 858 6420 to	7299	459 365 5432 to	5499	476 189 3000 to	3499
419 543 0286 to	0299	441 199 1655 to	1699	459 378 5764 to	5799	476 331 2480 to	2499
419 730 0300 to	0399	443 127 3648 to	3699	459 472 4816 to	4999	477 289 8601 to	8699
420 277 0015 to	0049	443 127 4000 to	4099	460 349 6878 to	6899	477 681 5206 to	5299
420 599 0734 to	0798	443 673 7900 to	7999	460 550 1909 to	1999	478 010 4243 to	4268
420 661 4115 to	4199	443 800 9335 to	9399	460 997 5234 to	5299	478 010 4270 to	4291
420 758 9500 to	9699	444 382 8822 to	8899	461 973 6443 to	6499	478 450 5071 to	5099
420 969 3951 to	3971	444 390 1667 to	1699	462 152 0107 to	0299	478 469 7838 to	7858
420 969 3973 to	3999	444 457 3854 to	3899	462 274 1072 to	1099	478 469 7883 to	7899
421 116 3565 to	3599	450 048 4173 to	4199	462 277 8373 to	8399	479 280 9800 to	9899
421 130 9300 to	9399	450 048 4442 to	4699	462 554 6051 to	6099	479 365 9116 to	9176
421 313 4500 to	4999	450 560 5173 to	5199	463 011 5529 to	5540	479 412 9900 to	9999
421 364 5537 to	5599	450 620 3077 to	3099	463 176 4115 to	4199	479 667 6190 to	6199
421 656 2609 to	2699	450 620 3135 to	3199	463 176 4229 to	4299	479 748 9680 to	9699
421 988 9700 to	9799	450 780 2716 to	2799	463 185 2600 to	2799	479 860 7000 to	7199
422 172 4667 to	4699	450 801 2700 to	2799	463 227 7711 to	7799	480 526 2000 to	2099
422 484 4212 to	4299	451 109 2967 to	2984	463 414 4869 to	4899	480 640 6330 to	6399
422 556 1270 to	1299	451 115 4110 to	4125	463 808 3484 to	3499	480 658 0568 to	0599
422 587 7024 to	7099	451 115 4127 to	4199	463 945 7400 to	7899	480 689 5100 to	5199
422 819 7533 to	7599	451 746 0700 to	0799	464 629 9000 to	9399	481 072 9463 to	9499
422 842 5073 to	5087	452 265 0074 to	0099	464 711 4332 to	4399	481 673 0074 to	0095
422 907 7563 to	7599	452 265 0246 to	0299	465 692 3963 to	3999	482 527 1500 to	1599
424 500 6050 to	6099	452 265 0335 to	0999	465 698 8300 to	8599	482 541 5255 to	5299
424 641 8500 to	8599	452 509 1169 to	1199	465 743 7745 to	7799	482 729 6800 to	6899
424 871 6600 to	6699	452 855 6471 to	6499	466 798 6056 to	6067	483 363 7207 to	7299
425 298 2352 to	2399	452 890 4679 to	4799	467 147 4300 to	4399	483 402 2356 to	2399
425 418 4269 to	4299	452 900 8215 to	8238	468 079 5782 to	5799	483 486 5100 to	5199
425 418 4405 to	4499	453 117 9146 to	9199	469 067 2817 to	2899	483 632 1521 to	1599
426 547 4566 to	4599	453 334 3631 to	3699	469 127 8000 to	8199	483 632 2600 to	2799
427 412 6337 to	6499	453 603 7841 to	7891	469 213 0359 to	0399	483 849 1615 to	1699
427 481 0900 to	0999	453 650 1140 to	1199	469 213 0500 to	0599	484 174 4803 to	5299

484 323 8900 to	9199	602 829 7061 to	7099	622 989 8032 to	8099	641 877 3310 to	3399
484 680 5000 to	5038	603 483 9572 to	9599	623 076 9300 to	9399	642 355 8094 to	8199
484 680 5040 to	5074	603 490 7200 to	7299	623 819 5006 to	5099	642 355 8308 to	8999
484 680 5077 to	5099	603 678 7100 to	7199	623 895 8200 to	8399	642 900 0018 to	0099
485 029 4913 to	4999	603 678 7662 to	7699	623 917 0000 to	0099	643 030 6254 to	6299
486 176 0600 to	0699	603 678 7902 to	7999	623 917 0200 to	0299	644 066 0882 to	0899
486 559 7555 to	7599	603 678 8418 to	8499	624 468 5288 to	5299	644 069 0600 to	0699
486 696 3023 to	3199	603 678 8700 to	9999	624 665 3162 to	3198	644 077 7506 to	7699
488 173 7900 to	7999	604 086 0880 to	0899	625 088 6735 to	6799	644 085 8157 to	8199
488 206 4100 to	4199	604 349 1414 to	1499	625 916 9500 to	9799	644 112 9839 to	9899
488 226 0200 to	0299	604 503 7776 to	7799	625 968 8956 to	8999	644 373 9083 to	9099
488 709 3906 to	3999	605 520 9037 to	9099	627 005 3938 to	3999	644 380 1460 to	1499
488 855 8359 to	8399	605 685 4010 to	4099	627 384 3907 to	4099	644 733 4715 to	4799
489 181 8963 to	8999	605 988 6467 to	6499	627 496 7549 to	7599	644 900 9712 to	9799
489 223 2000 to	2099	607 689 7951 to	7960	627 708 3605 to	3699	644 901 0109 to	1299
489 311 1930 to	1999	607 728 1276 to	1299	627 776 2500 to	2599	644 901 1325 to	1399
489 318 6200 to	6300	608 727 7100 to	7199	628 226 3100 to	3199	644 923 6800 to	7799
489 384 0027 to	0099	608 727 7273 to	7599	628 814 4702 to	4799	644 932 4655 to	4699
489 427 0658 to	0899	608 813 9950 to	9999	628 851 9689 to	9699	645 318 7240 to	7499
489 997 5252 to	5299	609 067 5325 to	5399	629 510 7200 to	7299	645 333 1766 to	1799
490 669 5850 to	6099	609 067 5488 to	5499	629 964 4200 to	4294	645 790 8632 to	8699
490 717 7080 to	7099	609 067 5600 to	5699	630 389 3056 to	3071	645 821 0657 to	0699
490 721 6000 to	6099	609 289 6123 to	6199	630 463 0588 to	0599	645 930 7948 to	7999
490 793 1500 to	2099	609 438 4400 to	4499	631 459 9117 to	9199	645 975 0737 to	0762
490 886 8171 to	8199	609 493 1100 to	1199	631 762 9325 to	9399	646 242 6200 to	6299
490 977 9221 to	9240	609 766 8091 to	8999	632 217 4933 to	4999	646 270 7639 to	7799
491 258 8100 to	9099	609 825 4100 to	4115	632 500 0000 to	599 9999	646 798 4000 to	4999
491 567 1376 to	1399	609 884 2981 to	2999	633 110 4165 to	4199	647 048 7035 to	7099
492 254 4800 to	4899	609 893 1000 to	1099	633 110 4303 to	4499	647 049 2900 to	2999
492 283 5100 to	5199	610 092 3200 to	3299	633 438 6429 to	6599	647 398 8300 to	8399
492 610 6813 to	6899	610 582 4200 to	4299	633 588 7173 to	7182	647 398 8481 to	8499
493 394 5568 to	5599	611 879 6939 to	6999	634 725 0700 to	0799	647 437 3000 to	4999
493 470 2562 to	2599	612 291 8013 to	8099	634 803 3239 to	3299	647 811 2188 to	2199
493 473 7700 to	7799	612 751 5171 to	5199	634 807 2474 to	2499	648 009 6057 to	6099
493 716 2153 to	2199	612 751 5226 to	5299	634 827 5900 to	5999	648 163 5300 to	5499
494 206 2972 to	2999	612 751 6083 to	6099	634 886 3428 to	3499	648 722 5283 to	5299
494 217 3446 to	3999	612 751 6268 to	6299	635 559 3449 to	3499	648 892 3164 to	3199
494 224 0500 to	0599	612 751 6572 to	6599	636 289 6214 to	6299	649 100 3989 to	3999
495 145 0600 to	0699	612 774 2111 to	2199	636 634 8007 to	8042	649 647 0370 to	0399
496 209 7425 to	7499	612 774 2254 to	2299	637 150 1200 to	1299	649 647 0522 to	0599
496 213 8728 to	8799	612 774 2500 to	2599	637 562 5828 to	5899	649 647 5237 to	5399
496 474 5226 to	5248	614 469 0979 to	0999	638 042 1647 to	1699	649 647 9100 to	9299
497 053 8517 to	8699	614 474 3000 to	3099	638 049 4984 to	4999	649 666 7800 to	8299
497 854 8673 to	8699	614 521 3490 to	3499	638 318 1115 to	1199	650 114 7707 to	7719
498 449 8888 to	8899	614 645 1800 to	1899	638 318 1453 to	1499	650 130 3400 to	3599
498 929 8285 to	8499	614 832 1100 to	2099	638 885 0000 to	0299	650 213 0406 to	0499
498 936 5310 to	5399	615 017 7505 to	7599	638 903 4362 to	4373	650 555 1749 to	1799
499 016 5425 to	5499	617 711 6609 to	6699	639 415 1929 to	1999	650 564 1900 to	1999
499 440 8575 to	8899	617 760 5266 to	5299	639 415 2019 to	2099	650 627 4212 to	4299
499 731 6717 to	6799	617 813 3601 to	3699	639 420 6200 to	6299	650 736 2043 to	2099
500 064 1858 to	1869	618 840 9200 to	9299	639 469 3517 to	3799	650 739 1540 to	1699
500 070 5725 to	7799	619 551 7229 to	7299	639 605 2143 to	2199	651 741 4415 to	4499
600 645 3223 to	3299	619 859 3000 to	3099	639 657 8600 to	8799	651 882 2800 to	2899
601 339 1200 to	1399	620 073 9400 to	9499	640 289 7500 to	7599	652 754 6317 to	6399
601 653 5884 to	5899	621 614 7907 to	7930	640 289 7700 to	7999	653 131 4945 to	4999
601 661 7700 to	7799	621 614 7932 to	7999	641 170 4420 to	4499	653 426 3300 to	3399
601 682 5343 to	5399	621 648 8021 to	8199	641 318 3133 to	3199	653 455 4874 to	4899
601 928 1600 to	1699	621 648 8500 to	8599	641 378 6500 to	6999	654 238 0000 to	0399
602 512 2972 to	2999	621 904 8351 to	8599	641 383 8739 to	8799	654 404 3065 to	3092
602 555 2400 to	2799	621 916 1978 to	1989	641 877 3187 to	3299	654 962 2900 to	3199

655 103 5081 to	5199	682 070 1029 to	1099	700 859 0744 to	0758	830 602 5800 to	5999
655 523 2600 to	2999	682 956 6280 to	6299	701 028 6780 to	6899	830 610 3700 to	3799
656 305 2448 to	2499	682 956 6490 to	6599	701 213 3900 to	3999	830 983 3500 to	3599
657 347 4438 to	4999	682 956 6700 to	6799	701 267 2000 to	3999	830 983 3635 to	3699
657 710 8100 to	8999	682 965 1178 to	1199	701 335 7312 to	7399	831 354 1387 to	1399
657 780 0985 to	0999	682 965 1201 to	1299	701 369 2005 to	2050	831 815 8240 to	8299
658 586 1400 to	1499	683 118 2389 to	2399	701 499 2260 to	2299	832 525 3810 to	3899
658 877 8000 to	8199	683 378 2000 to	2099	701 503 2247 to	2299	833 159 1884 to	1899
658 880 8000 to	8199	683 378 2117 to	2299	701 541 2271 to	2299	833 456 2567 to	2599
659 398 7300 to	7399	683 415 1200 to	1499	701 553 6557 to	6599	833 566 3015 to	3071
659 706 8113 to	8199	683 444 8159 to	8199	701 578 7460 to	7469	834 130 5200 to	5299
659 846 7837 to	7899	685 154 7780 to	7789	701 578 7475 to	7499	834 316 5444 to	5499
660 510 4100 to	4199	685 297 7645 to	7699	701 601 3457 to	3499	834 354 8747 to	8766
660 673 0400 to	0599	685 623 5264 to	5299	701 605 5913 to	5999	834 354 8824 to	8838
661 488 5000 to	5099	685 650 9487 to	9499	701 695 3982 to	3999	835 269 5700 to	5799
661 609 9100 to	9199	685 669 4200 to	4299	701 695 4148 to	4199	835 496 7303 to	7399
661 716 9420 to	9499	685 757 8452 to	8499	701 695 4227 to	4299	835 539 5200 to	5999
661 906 6522 to	6599	686 071 2694 to	2799	701 708 1741 to	1799	835 813 3015 to	3099
662 021 8332 to	8399	686 176 3333 to	3354	701 736 3966 to	3999	837 672 8967 to	8999
662 068 0700 to	0899	686 372 3200 to	3299	701 838 2800 to	2899	837 784 3282 to	3299
662 553 0774 to	0799	686 644 5879 to	5899	701 941 0600 to	0699	838 176 8377 to	8399
663 078 7034 to	7099	686 899 1371 to	1399	702 171 1603 to	1699	838 518 1257 to	1299
663 763 5300 to	5399	686 931 7636 to	7699	702 195 5109 to	5199	839 718 8257 to	8299
663 883 7039 to	7499	687 601 0973 to	0999	702 254 9300 to	9399	840 323 0600 to	0699
663 938 9200 to	9299	687 614 6774 to	6799	702 264 7569 to	7599	840 875 6235 to	6299
664 253 8000 to	8499	688 120 9000 to	9999	702 519 0513 to	0524	840 910 0900 to	0999
664 656 3055 to	3099	688 314 3107 to	3191	702 713 1800 to	1809	841 349 5000 to	5099
665 174 6400 to	6499	690 291 1361 to	1371	702 821 5730 to	5799	841 805 7747 to	7899
665 274 8208 to	8299	690 788 2877 to	2899	702 821 5805 to	5899	841 805 7944 to	8099
665 669 5400 to	5499	690 893 5344 to	5399	702 844 6975 to	6994	842 226 0685 to	0695
666 132 8226 to	8299	690 893 5512 to	5599	702 846 6331 to	6399	842 685 4600 to	4699
666 696 2209 to	2299	690 904 1300 to	1599	702 848 3900 to	3999	842 685 4742 to	4999
666 696 2309 to	2399	690 941 6000 to	6199	702 857 7302 to	7499	842 860 0300 to	0399
667 032 9300 to	9399	691 313 6383 to	6399	702 878 0114 to	0199	842 898 5582 to	5599
667 729 5529 to	5599	691 313 6600 to	6699	703 364 1707 to	1799	843 062 7100 to	7199
668 383 8400 to	8699	691 582 8003 to	8099	740 002 7710 to	7719	843 077 6288 to	6299
670 368 3400 to	3499	691 664 1800 to	1999	740 241 9049 to	9099	843 077 6378 to	6399
670 369 7336 to	7399	691 664 2400 to	2499	740 255 1718 to	1799	843 758 5769 to	5778
670 750 7169 to	7199	692 727 9362 to	9399	740 374 7416 to	7499	843 786 2554 to	2699
671 046 6200 to	6399	692 798 1800 to	1899	740 470 2420 to	2443	845 656 8165 to	8199
671 251 5448 to	5499	693 249 0779 to	0799	740 523 7432 to	7449	845 727 2100 to	2199
671 926 5600 to	5799	693 249 0877 to	1699	740 535 1555 to	1580	845 746 2618 to	2635
672 444 2000 to	2999	693 445 0566 to	0999	740 684 0620 to	0800	846 390 7531 to	7599
672 828 3410 to	3499	693 448 8500 to	8999	740 701 6105 to	6114	846 918 0572 to	0599
673 167 5776 to	5799	693 645 9583 to	9599	740 705 9790 to	9799	847 237 7690 to	7699
675 464 3700 to	3799	693 965 4200 to	4299	740 726 6400 to	6500	847 284 2481 to	2499
675 464 4000 to	4199	695 741 2906 to	2999	740 765 3306 to	3399	847 374 7055 to	7065
676 365 5958 to	5999	695 947 8518 to	8599	740 774 8434 to	8499	847 374 7055 to	7065
676 669 1024 to	1099	696 662 8247 to	8299	740 790 5989 to	5999	847 636 5304 to	5399
677 126 6734 to	6799	697 447 8285 to	8296	740 917 7490 to	7499	847 700 5447 to	5499
677 333 9979 to	9999	698 042 4816 to	4899	805 885 8411 to	8499	847 723 7500 to	7599
677 466 1088 to	1099	698 131 2138 to	2157	806 087 1100 to	1499	849 485 3427 to	3499
678 071 4500 to	4799	698 227 0000 to	0099	806 268 9275 to	9299	849 520 9850 to	9899
678 096 7531 to	7599	700 065 2570 to	2599	806 534 3400 to	3477	849 608 1357 to	1399
679 909 2578 to	2599	700 065 4800 to	4899	807 342 3283 to	3399	849 792 2600 to	2699
680 112 9565 to	9599	700 190 3350 to	3359	808 086 7100 to	7199	850 546 1862 to	1899
680 244 0903 to	0999	700 228 6048 to	6099	808 090 3440 to	3499	851 143 6826 to	6844
680 412 6046 to	6099	700 650 0452 to	0499	808 325 5161 to	5699	851 209 9880 to	9899
680 761 6800 to	6899	700 666 1323 to	1349	808 784 8000 to	8299	851 928 9221 to	9299
681 677 0540 to	0699	700 786 9106 to	9142	830 125 0672 to	0699	852 589 6560 to	6599

853 049 3646 to	3699	868 169 4529 to	4599	906 558 8812 to	8899	916 703 0802 to	0821
854 304 4089 to	4999	868 173 8400 to	8599	906 982 2214 to	2299	917 089 0709 to	0799
854 529 2200 to	2299	868 514 9000 to	9099	907 725 8500 to	8599	917 089 0842 to	0899
854 532 0000 to	2999	868 566 9200 to	9299	907 815 0216 to	0257	917 216 2928 to	2999
855 001 6204 to	6249	869 387 1150 to	1199	908 622 4225 to	4235	917 370 6300 to	6499
855 319 9364 to	9399	869 505 3500 to	3599	908 936 9254 to	9299	917 486 4900 to	4999
855 361 3390 to	3399	869 523 7033 to	7099	909 100 1787 to	1799	918 460 0602 to	0699
856 226 0490 to	0499	869 800 0000 to	999 9999	909 100 1900 to	2099	918 492 5200 to	5399
856 656 5800 to	5999	870 054 4814 to	4899	909 355 0422 to	0499	918 951 7231 to	7299
856 752 0200 to	0299	870 491 4812 to	4849	909 568 8900 to	9099	919 519 2786 to	2799
857 111 1352 to	1399	870 536 5820 to	5829	909 568 9300 to	9499	919 536 0770 to	0799
857 279 3450 to	3499	870 541 7167 to	7239	909 725 7307 to	7399	919 814 3095 to	3199
857 843 4000 to	4099	870 575 8155 to	8999	909 833 0947 to	0999	919 915 2774 to	2787
858 124 7644 to	7699	870 589 0485 to	0494	910 219 8631 to	8699	920 155 4662 to	4687
858 756 3111 to	3299	870 691 7060 to	7099	910 265 1100 to	1199	920 309 9039 to	9199
859 063 8200 to	8699	872 028 4850 to	4899	910 471 7273 to	7299	920 771 5321 to	5399
859 190 0600 to	0644	872 029 9306 to	9399	910 536 2505 to	2599	920 857 5500 to	5899
859 437 5538 to	5599	872 100 0445 to	0459	910 958 7499 to	7599	920 864 3480 to	3499
859 811 2888 to	2899	900 556 4178 to	4199	911 140 1000 to	2199	920 963 4567 to	4599
859 855 8873 to	8999	900 845 0044 to	0099	911 245 2545 to	2599	921 333 7400 to	7499
860 240 8520 to	8599	900 936 0217 to	0299	911 268 9077 to	9099	921 477 3762 to	3799
860 275 3900 to	3999	900 936 0435 to	0499	911 400 8948 to	8999	922 278 1048 to	1399
860 518 9629 to	9699	901 058 5255 to	5280	911 508 1620 to	1799	922 280 2019 to	2099
860 600 0021 to	0999	901 273 1082 to	1099	911 509 9310 to	9399	922 280 2233 to	2299
861 158 2350 to	2599	901 287 5143 to	5199	911 523 3000 to	3999	922 773 0459 to	0499
861 367 5400 to	5499	901 291 2789 to	2799	912 057 9922 to	9999	923 032 7000 to	7399
861 637 6010 to	6099	901 525 7122 to	7199	912 882 0563 to	0899	923 045 3630 to	3699
861 979 7292 to	7499	902 089 1253 to	1299	913 605 2218 to	2299	923 493 9403 to	9599
862 216 6100 to	6199	902 198 9769 to	9799	913 709 2429 to	2499	923 493 9681 to	9699
862 263 9213 to	9299	902 948 1269 to	1299	913 818 3501 to	3999	923 810 7800 to	8299
862 271 0800 to	0999	902 985 0833 to	0899	914 063 4300 to	4399	924 252 1200 to	1299
862 271 5000 to	5099	903 370 6934 to	6999	914 346 7621 to	7644	924 252 1400 to	1499
863 871 5138 to	5199	904 600 6523 to	6599	914 453 1366 to	1399	924 533 2343 to	2399
863 949 5300 to	5399	904 892 0378 to	0399	914 529 6185 to	6299	924 533 2428 to	2499
864 088 8200 to	8299	904 892 0648 to	1299	914 896 4658 to	4699	924 685 1957 to	1999
864 426 3972 to	3999	905 056 2216 to	2299	915 187 8774 to	8779	924 946 6300 to	6699
864 520 6117 to	6136	905 510 6647 to	6799	915 300 2783 to	2799	925 333 5900 to	6099
865 151 0526 to	0599	905 510 6900 to	7099	915 546 6822 to	6999	925 336 2300 to	2399
865 500 4034 to	4099	905 794 0000 to	0199	915 671 3963 to	3980	926 432 5907 to	5999
865 883 6082 to	6099	905 794 0288 to	0299	915 671 3982 to	3999	926 436 3600 to	3699
866 004 3000 to	3999	905 873 6900 to	6999	915 675 2217 to	2299		
866 442 4100 to	4899	905 873 7100 to	7299	916 440 3377 to	3399		
867 366 9108 to	9118	905 880 8900 to	8999	916 670 6352 to	6399		
867 633 7403 to	7499	905 889 7100 to	7199	916 682 5300 to	5399		
867 737 5623 to	5699	906 158 1508 to	1599	916 694 1414 to	1499		

— Group2—Mail Theft and Violent Crimes,
Postal Inspection Service, 1-5-06

Missing, Lost, or Stolen Canadian Money Order Forms

Do Not Cash — Upon Receipt, Notify Local Postal Inspectors

This listing will be provided to all Postal Service™ employees responsible for accepting and cashing postal money orders. Destroy any interim notices when the numbers listed appear in the *Postal Bulletin*. The new money order serial numbers consist of the first 9 digits. The 10th digit is a check digit only.

Do not cash new style money orders **000 000 001 to 692 600 000**. Advise holders to send invalid money orders to: Canada Post Corporation, Ottawa, Canada K1A 0B1. Check for altered dollar amounts by holding money orders to the light.

719 869 731 to 9 760	727 481 431 to 1 460	734 009 101 to 9 130	741 113 041 to 3 370
720 227 871 to 7 930	727 749 241 to 9 780	734 290 759 to 0 770	741 373 891 to 4 340
720 227 949 to 7 960	728 382 331 to 2 480	734 389 273 to 9 290	741 452 369 to 2 490
720 368 543 to 8 570	728 702 338 to 2 400	734 440 031 to 0 111	741 492 991 to 3 140
720 392 151 to 2 570	728 915 371 to 5 850	734 797 201 to 7 320	741 553 460 to 3 470
720 556 491 to 6 640	728 953 141 to 3 410	734 939 611 to 9 640	741 764 431 to 4 520
720 558 621 to 8 650	728 954 280 to 4 310	734 950 111 to 0 170	742 178 834 to 8 880
720 575 361 to 5 570	729 169 081 to 9 140	735 120 331 to 0 840	742 325 500 to 5 520
720 590 152 to 0 179	729 363 841 to 3 870	735 283 008 to 3 020	742 325 668 to 5 700
721 638 331 to 9 170	729 682 891 to 3 190	735 293 131 to 3 220	742 408 771 to 8 830
721 815 391 to 5 420	729 838 940 to 9 070	735 635 010 to 5 040	742 512 120 to 2 150
721 969 713 to 9 740	729 839 101 to 9 130	735 783 961 to 3 990	742 684 849 to 4 890
722 072 137 to 2 160	730 077 683 to 7 840	735 803 401 to 3 430	742 839 553 to 9 630
722 378 265 to 8 280	730 109 847 to 9 880	736 005 420 to 5 440	742 913 668 to 3 700
722 413 990 to 4 004	730 373 761 to 3 850	736 366 021 to 6 110	742 917 287 to 7 296
722 764 948 to 4 980	730 501 951 to 2 130	736 624 456 to 4 500	742 921 891 to 1 980
722 825 840 to 5 889	730 519 379 to 9 470	736 670 851 to 1 060	742 983 631 to 3 810
723 153 841 to 3 850	730 569 278 to 9 360	736 767 061 to 7 090	743 020 021 to 0 170
723 237 616 to 7 630	730 711 711 to 1 740	736 767 093 to 7 120	743 206 491 to 6 500
723 331 081 to 1 110	730 722 991 to 3 230	736 982 191 to 2 370	743 235 992 to 6 050
723 496 443 to 6 470	730 845 970 to 5 990	736 982 551 to 2 730	743 940 631 to 0 900
723 967 291 to 7 320	730 888 291 to 8 320	737 110 141 to 0 170	743 978 011 to 8 070
724 655 196 to 5 340	730 927 591 to 7 680	737 185 501 to 5 710	744 234 751 to 4 780
724 711 441 to 1 500	731 307 914 to 7 930	737 317 321 to 7 350	744 499 591 to 9 680
724 711 538 to 1 560	731 402 431 to 2 460	737 517 781 to 7 840	744 626 901 to 6 910
724 793 221 to 3 250	731 407 232 to 7 320	737 628 181 to 8 210	745 388 794 to 8 910
724 908 109 to 8 120	731 588 301 to 8 340	737 634 258 to 4 270	746 446 806 to 6 820
724 937 461 to 7 670	731 767 273 to 7 320	738 361 971 to 1 980	746 818 351 to 8 410
725 163 118 to 3 151	731 781 061 to 1 120	738 447 601 to 7 660	747 245 266 to 5 280
725 202 735 to 2 750	731 837 821 to 7 910	738 648 355 to 8 450	747 364 813 to 4 830
725 398 591 to 8 800	731 841 377 to 1 450	738 849 811 to 9 900	747 501 434 to 1 450
725 464 591 to 4 920	732 018 481 to 8 600	738 892 270 to 2 290	747 739 891 to 0 070
725 475 321 to 5 330	732 067 972 to 8 370	738 997 259 to 7 380	748 148 649 to 8 760
725 711 057 to 1 070	732 188 649 to 8 670	739 161 451 to 1 540	748 259 960 to 9 970
725 738 581 to 8 730	732 193 460 to 3 470	739 219 381 to 9 440	748 565 162 to 5 280
725 981 311 to 1 430	732 201 241 to 1 390	739 740 151 to 0 180	748 874 988 to 5 030
725 987 835 to 7 880	732 220 431 to 0 440	739 793 491 to 3 520	749 137 381 to 7 410
726 060 811 to 0 900	732 355 201 to 5 380	739 793 527 to 3 550	749 190 192 to 0 210
726 391 970 to 2 520	732 472 320 to 2 560	739 942 621 to 2 650	749 685 421 to 5 450
726 484 771 to 4 800	732 541 605 to 1 620	739 999 231 to 9 320	749 846 791 to 6 850
726 493 351 to 5 300	732 572 221 to 2 490	740 011 517 to 1 530	749 993 131 to 3 580
726 504 031 to 4 063	732 586 479 to 6 710	740 030 701 to 0 970	750 071 587 to 1 610
726 504 070 to 4 090	732 994 037 to 4 080	740 261 740 to 1 820	750 408 167 to 8 183
726 504 331 to 4 390	733 163 449 to 3 460	740 265 811 to 6 290	750 438 421 to 8 501
726 563 701 to 4 060	733 297 171 to 7 290	740 299 111 to 9 170	750 743 911 to 4 030
726 599 371 to 9 460	733 446 631 to 7 110	740 299 231 to 9 260	750 779 118 to 9 400
726 626 356 to 6 370	733 474 665 to 4 770	740 329 266 to 9 320	750 910 981 to 1 010
727 182 271 to 2 510	733 704 482 to 4 570	740 889 081 to 9 090	750 960 841 to 0 900
727 416 181 to 6 240	733 751 041 to 1 130	741 010 421 to 0 530	751 296 211 to 6 240

751 539 121	to	9 180	760 155 001	to	5 090	768 011 489	to	1 520	794 397 709	to	7 780
751 541 311	to	1 790	760 378 002	to	8 020	768 177 980	to	7 990	794 581 741	to	2 040
751 757 641	to	7 700	760 692 722	to	2 749	768 391 081	to	1 170	794 592 122	to	2 150
751 936 951	to	7 010	761 055 460	to	5 480	768 661 569	to	1 650	795 032 251	to	2 340
751 951 861	to	1 890	761 169 781	to	9 810	769 000 051	to	0 080	795 796 291	to	6 350
751 999 021	to	9 110	761 504 941	to	5 120	769 050 841	to	0 900	796 070 139	to	0 160
752 139 516	to	9 570	761 516 836	to	6 910	769 159 081	to	9 178	796 143 151	to	3 630
752 182 892	to	2 950	761 613 588	to	3 600	769 737 496	to	7 510	796 159 725	to	9 740
752 206 861	to	7 100	761 688 631	to	8 690	769 778 491	to	8 730	796 169 306	to	9 340
752 295 241	to	5 600	761 805 199	to	5 240	769 827 331	to	7 450	796 373 406	to	3 430
752 731 351	to	1 410	761 826 106	to	6 120	770 216 071	to	6 100	796 602 961	to	3 050
752 767 441	to	7 470	761 881 171	to	1 560	770 723 281	to	3 400	796 708 441	to	8 500
753 008 941	to	9 030	761 975 641	to	5 670	770 790 451	to	0 480	796 886 281	to	6 430
753 194 311	to	4 370	761 975 886	to	5 895	770 915 150	to	5 490	796 901 701	to	2 000
753 620 378	to	0 400	762 304 144	to	4 170	771 455 551	to	5 610	796 975 466	to	5 590
754 013 917	to	3 940	762 324 931	to	4 960	771 609 661	to	9 690	797 272 917	to	2 950
754 161 061	to	1 120	762 439 261	to	9 290	771 932 551	to	2 580	797 519 441	to	9 460
754 358 445	to	8 610	762 524 158	to	4 220	772 057 224	to	7 440	797 519 731	to	0 240
754 410 451	to	0 660	762 584 872	to	4 970	772 162 660	to	3 070	797 535 181	to	5 330
754 438 393	to	8 410	762 593 431	to	3 460	772 718 615	to	8 640	798 040 053	to	0 080
754 493 109	to	3 130	763 155 160	to	5 180	772 940 140	to	0 160	798 055 813	to	5 830
754 664 182	to	4 220	763 178 631	to	8 660	772 970 886	to	0 940	798 055 891	to	5 950
754 816 377	to	6 470	763 506 001	to	6 060	773 009 419	to	9 430	798 326 371	to	6 520
755 487 421	to	7 600	763 522 141	to	2 470	773 112 031	to	2 060	798 339 167	to	9 210
755 592 901	to	3 140	763 717 694	to	7 800	773 125 387	to	5 410	798 562 411	to	2 440
755 790 020	to	0 030	763 826 461	to	6 520	773 179 320	to	9 410	798 632 461	to	2 490
755 791 730	to	1 800	763 900 460	to	0 471	773 202 989	to	3 140	798 807 151	to	7 510
755 926 951	to	7 070	763 900 479	to	0 530	773 208 991	to	9 290	798 944 761	to	5 030
755 934 332	to	4 510	763 917 271	to	7 750	773 231 311	to	1 340	799 118 616	to	8 640
755 957 701	to	8 000	764 125 801	to	5 860	773 348 739	to	8 940	799 133 191	to	3 220
755 962 981	to	3 280	764 284 525	to	4 560	773 348 739	to	8 940	799 177 626	to	7 650
756 035 371	to	5 490	764 526 241	to	6 330	773 575 891	to	5 950	799 854 751	to	5 200
756 301 257	to	1 290	764 601 421	to	1 600	773 852 971	to	3 030	800 044 320	to	4 410
756 371 565	to	1 580	764 650 231	to	0 470	775 373 449	to	3 460	800 211 901	to	2 440
756 876 031	to	6 120	764 984 371	to	4 850	789 257 191	to	7 250	800 427 530	to	7 540
756 876 151	to	6 240	765 003 667	to	3 680	790 448 020	to	8 460	800 872 741	to	2 830
756 970 129	to	0 140	765 042 517	to	2 540	790 597 485	to	7 530	801 349 801	to	9 830
757 059 613	to	9 630	765 194 728	to	4 970	790 911 883	to	1 900	801 676 681	to	7 100
757 078 540	to	8 560	765 387 365	to	7 450	791 057 441	to	7 550	802 967 821	to	7 940
757 086 209	to	6 240	765 541 801	to	2 100	791 239 081	to	9 290	803 217 601	to	7 780
757 240 591	to	0 650	765 638 461	to	8 970	791 374 483	to	4 500	803 729 731	to	9 850
757 277 371	to	7 700	765 647 101	to	7 190	791 387 971	to	8 030	803 747 402	to	7 520
757 291 591	to	2 730	765 813 781	to	4 029	791 447 521	to	7 850	804 138 181	to	8 420
757 964 251	to	4 280	765 879 314	to	9 390	791 451 151	to	1 240	804 682 411	to	2 710
758 067 001	to	7 090	765 954 001	to	4 030	791 500 009	to	0 470	805 272 525	to	2 540
758 105 221	to	5 250	766 120 286	to	0 320	791 771 431	to	1 490	805 523 445	to	3 460
758 324 941	to	5 000	766 125 716	to	5 750	792 004 293	to	4 320	805 745 704	to	5 730
758 593 628	to	3 650	766 158 824	to	8 840	792 018 379	to	8 420	806 452 907	to	2 980
758 709 038	to	9 060	766 388 433	to	8 460	792 070 621	to	0 740	806 744 781	to	4 850
758 744 101	to	4 160	766 509 421	to	9 660	792 145 211	to	5 230	807 764 791	to	4 910
758 850 883	to	0 900	766 572 901	to	3 020	792 391 381	to	1 620	808 089 931	to	9 960
758 860 951	to	1 550	766 748 500	to	8 521	792 452 779	to	2 790	808 753 771	to	3 800
759 152 851	to	2 880	767 024 341	to	4 370	792 772 728	to	2 770	809 189 001	to	9 010
759 740 941	to	1 090	767 326 471	to	6 590	792 903 511	to	3 990	810 807 211	to	7 240
760 004 596	to	4 610	767 332 561	to	2 950	793 282 518	to	2 533			
760 118 191	to	8 250	768 009 841	to	9 960	794 041 831	to	2 040			

Counterfeit Canadian Money Order Forms

Do Not Cash

To be posted and used by retail window employees. As directed, destroy previous notices. All interim notices should be destroyed when the numbers listed appear in the *Postal Bulletin*.

671,819,086	686,794,382
676,612,640	686,794,426
677,891,039	686,794,427
678,282,493	686,794,431
678,916,031	687,262,502
679,552,215	687,262,503
679,694,334	687,262,525
679,751,983	687,262,526
679,800,207	687,287,578
681,130,536	687,287,581
681,844,376	687,287,582
683,594,542	694,063,898
684,683,610	694,063,899
686,619,878	694,063,980
686,619,886	701,321,725
686,619,887	

— *Group2–Mail Theft and Violent Crimes,
Postal Inspection Service, 1-5-06*

Toll-Free Number Available to Verify Canadian Money Orders

The Canada Post Corporation is now providing a toll-free number that cashing agents can call to verify the validity of Canadian Postal Money Orders. The number is 800-563-0444.

This toll-free number is printed on the back of the Canadian Postal Money Orders.

— *Group2–Mail Theft and Violent Crimes,
Postal Inspection Service, 1-5-06*

Overseas Military Mail

Mail addressed to military post offices overseas is subject to certain conditions or restrictions of mailing regarding content, preparation, and handling. The APO/FPO table below outlines these conditions by APO/FPO ZIP Codes™ through the use of footnoted mailing restrictions codes (see the Restrictions page following the table).

Acceptance clerks should use the table with the integrated retail terminal (IRT) or POS ONE terminal to determine which APO/FPO ZIP Codes are active and

which conditions of mailing apply. **Acceptance clerks may contact the Military Postal Service Agency with any questions regarding APO/FPO ZIP Codes, toll free, at 800-810-6098, Monday–Friday, 0730–1630 ET.**

For Express Mail Military Service (EMMS) availability, all acceptance clerks must refer to the local hardcopy EMMS directory.

The entries under “Changes” appear in bold in the APO/FPO Table starting below.

Changes

APO/FPO	Action	Effective Date	See Restrictions
APO AE 09302	Add C, H Delete H1, R1	Immediately	A-A1-B-B1-C-C1-E2-F-H-I-M-N-R-V-Z-Z1

We have eliminated “Not Active” entries from the table below to save space and paper.

APO/FPO Table

APO/FPO	See Restrictions	APO/FPO	See Restrictions	APO/FPO	See Restrictions	APO/FPO	See Restrictions
09003	A1-B-B1-C-D-P-U-V	09081	A1-B-B1-C-D-U	09166	A1-B-B1-C-D-U	09264	A1-B-B1-C-D-U
09007	A1-B-B1-C-D-U	09086	A1-B-B1-C-D-U	09169	A1-B-B1-C-D-U	09265	A1-B-B1-C-D-N-U
09009	A1-B-B1-C-D-U	09089	A1-B-B1-C-D-U	09172	A1-B-B1-C-D-U	09266	A1-B-B1-C-D-U
09012	A1-B-B1-C-D-F-F1-U	09090	A1-B-B1-C-D-U	09173	A1-B-B1-C-D-U	09267	A1-B-B1-C-D-U
09013	A1-B-B1-C-D-F-F1-U-Z1	09094	A1-B-B1-C-D-F-F1-U-Z1	09175	A1-B-B1-C-D-U	09301	A-A1-B-B1-C1-E2-F-H1-M-R-R1-V-Z1
09014	A1-B-B1-C-D-U	09095	A1-B-B1-C-D-U	09177	A1-B-B1-C-D-U	09302	A-A1-B-B1-C-C1-E2-F-H-I-M-N-R-V-Z-Z1
09021	A1-B-B1-C-D-U	09096	A1-B-B1-C-D-U	09180	A1-B-B1-C-D-U	09304	A-A1-B-B1-C1-E2-F-H1-M-R-R1-V-Z1
09028	A1-B-B1-C-D-U	09099	A1-B-B1-C-D-U	09182	A1-B-B1-C-D-U	09306	A-A1-B-B1-C1-E2-F-H1-R-R1-U2-V-Z1
09031	A1-B-B1-C-D-U	09100	A1-B-B1-C-D-U	09183	A1-B-B1-C-D-U	09307	A1-B-B1-N-V-Z1
09033	A1-B-B1-C-D-U	09102	A1-B-B1-C-D-U	09185	A1-B-B1-C-D-U	09309	A-A1-B-B1-C1-E2-F-H1-M-R-R1-V-Z1
09034	A1-B-B1-C-D-U	09103	A1-B-B1-D-U	09186	A1-B-B1-C-D-U	09312	A-A1-B-B1-C1-E2-F-H1-R-R1-U2-V-Z1
09036	A1-B-B1-C-D-U	09104	A1-B-B1-C-D-U	09201	A1-B-B1-C-C1-D-F-F1-H-M-R-R1-X-Y	09314	A-A1-B-B1-C1-E2-F-H1-M-R-R1-V-Z1
09042	A1-B-B1-C-D-U	09107	A1-B-B1-C-D-U	09211	A1-B-B1-C-D-U	09315	A-A1-B-B1-C1-E2-F-H1-M-N-R-R1-V-Z1
09045	A1-B-B1-C-D-U	09110	A1-B-B1-C-D-U	09212	A1-B-B1-C-D-U-V	09316	A-A1-B-B1-C1-E2-F-H1-M-R-R1-U2-V-Z1
09046	A1-B-B1-C-D-U	09112	A1-B-B1-C-D-U	09213	A1-B-B1-C-D-U	09317	A-A1-B-B1-C1-E2-F-H1-M-R-R1-U2-V-Z1
09050	A1-B-B1-C-D-U	09114	A1-B-B1-C-D-U	09214	A1-B-B1-C-D-U	09318	A-A1-B-B1-C1-E2-F-H1-M-N-R-R1-V-Z1
09053	A1-B-B1-C-D-U	09123	A1-B-B1-C-D-U	09225	A1-B-B1-C-D-U	09319	A-A1-B-B1-C1-E2-F-H1-R-R1-U2-V-Z1
09054	A1-B-B1-C-D-U	09126	A1-B-B1-C-D	09226	A1-B-B1-C-D-U	09320	A-A1-B-B1-C1-E2-F-H1-M-R-R1-V-Z1
09056	A1-B-B1-C-D-U	09128	A1-B-B1-C-D-U	09227	A1-B-B1-C-D-U		
09058	A1-B-B1-C-D-U	09131	A1-B-B1-C-D-U	09229	A1-B-B1-C-D-U		
09059	A1-B-B1-C-D-U	09136	A1-B-B1-C-D	09237	A1-B-B1-C-D-U-V		
09060	A1-B-B1-C-D-U	09137	A1-B-B1-C-D-U	09244	A1-B-B1-C-D-U		
09063	A1-B-B1-C-D-L-U	09138	A1-B-B1-C-D-U	09245	A1-B-B1-C-D-U		
09067	A1-B-B1-C-D-U	09139	A1-B-B1-C-D-U	09250	A1-B-B1-C-D-U		
09069	A-A1-B-B1-C-D-U	09140	A1-B-B1-C-D-U	09252	A1-B-B1-C-D-U		
09074	A1-B-B1-C-D-U	09142	A1-B-B1-C-D-U	09261	A1-B-B1-C-D-U		
09076	A1-B-B1-C-D-U	09143	A1-B-B1-C-D-U	09262	A1-B-B1-C-D-U		
09080	A1-B-B1-C-D-U	09154	A1-B-B1-C-D-U	09263	A1-B-B1-C-D-U		
		09165	A1-B-B1-C-D-U				

APO/ FPO	See Restrictions	APO/ FPO	See Restrictions	APO/ FPO	See Restrictions	APO/ FPO	See Restrictions
09321	A-A1-B-B1-C1-E2-F-H1-M-R-R1-V-Z1	09355	A-A1-B-B1-C1-E2-F-H1-M-R-R1-V-Z1	09388	A-A1-B-B1-C1-E2-F-H1-I-M-R-R1-U2-V-Z1	09543	A1-B-B1-V
09322	A-A1-B-B1-C1-E2-F-H1-R-R1-U2-V-Z1	09356	A-A1-B-B1-C1-E2-F-H1-M-R-R1-V-Z1	09389	A-A1-B-B1-C1-E2-F-H1-I-M-R-R1-U2-V-Z1	09545	A1-B-B1-V
09323	A-A1-B-B1-C1-E2-F-H1-M-R-R1-V-Z1	09357	A-A1-B-B1-C1-E2-F-H1-M-R-R1-V-Z1	09390	A-A1-B-B1-C1-E2-F-H1-M-R-R1-V-Z1	09549	A1-B-B1-V
09324	A-A1-B-B1-C1-E2-F-H1-R-R1-U2-V-Z1	09358	A-A1-B-B1-C1-E2-F-H1-M-N-R-R1-V-Z1	09391	A-A1-B-B1-C1-E2-F-H1-M-R-R1-V-Z1	09550	A1-B-B1-V
09325	A-A1-B-B1-C1-E2-F-H1-M-R-R1-V-Z1	09359	A-A1-B-B1-C1-E2-F-H1-M-R-R1-V-Z1	09392	A-A1-B-B1-C1-E2-F-H1-M-R-R1-V-Z1	09554	A1-B-B1-V
09327	A-A1-B-B1-C1-E2-F-H1-M-R-R1-V-Z1	09360	A1-B-B1-V	09393	A-A1-B-B1-C1-E2-F-H1-M-R-R1-V-Z1	09556	A1-B-B1-V
09328	A-A1-B-B1-C1-E2-F-H1-M-R-R1-V-Z1	09361	A-A1-B-B1-C1-E2-F-H1-M-R-R1-U2-V-Z1	09396	A-A1-B-B1-C1-E2-F-H1-M-R-R1-U2-V-Z1	09557	A1-B-B1-V
09329	A-A1-B-B1-C1-E2-F-H1-I-M-R-R1-U2-V-Z1	09362	A-A1-B-B1-C1-E2-F-H1-M-R-R1-U2-V-Z1	09397	A-A1-B-B1-C1-E2-F-H1-M-R-R1-V-Z1	09564	A1-B-B1-V
09330	A-A1-B-B1-C1-E2-F-H1-M-R-R1-V-Z1	09363	A-A1-B-B1-C1-E2-F-H1-M-N-R-R1-V-Z1	09398	A-A1-B-B1-C1-E2-F-H1-M-R-R1-U2-V-Z1	09565	A1-B-B1-V
09331	A-A1-B-B1-C1-E2-F-H1-M-R-R1-V-Z1	09364	A-A1-B-B1-C1-E2-F-H1-M-R-R1-V-Z1	09399	A1-B-B1-C-F-V-Z1	09566	A1-B-B1-V
09332	A-A1-B-B1-C1-E2-F-H1-M-R-R1-V-Z1	09365	A-A1-B-B1-C1-E2-F-H1-M-R-R1-V-Z1	09409	A1-B-B1-C-C1-U	09567	A1-B-B1-V
09333	A-A1-B-B1-C1-E2-F-H1-M-R-R1-V-Z1	09366	A-A1-B-B1-C1-E2-F-H1-M-R-R1-V-Z1	09420	A1-B-B1-C-C1-U	09568	A1-B-B1-V
09334	A-A1-B-B1-C1-E2-F-H1-M-R-R1-V-Z1	09367	A-A1-B-B1-C1-E2-F-H1-M-R-R1-U2-V-Z1	09421	A1-B-B1-C-C1-U	09569	A1-B-B1-V
09335	A-A1-B-B1-C1-E2-F-H1-M-R-V-Z1	09369	A1-B-B1-C1-E2-F-H1-M-R-R1-V-Z	09447	A1-B-B1-C-C1-U-V	09570	A1-B-B1-V
09336	A-A1-B-B1-C1-E2-F-H1-R-R1-U2-V-Z1	09371	A-A1-B-B1-C1-E2-F-H1-M-R-R1-U2-V-Z1	09454	A1-B-B1-C-C1-U-V	09573	A1-B-B1-V
09337	A-A1-B-B1-C1-E2-F-H1-M-R-R1-V-Z1	09372	A-A1-B-B1-C1-E2-F-H1-M-R-R1-U2-V-Z1	09456	A1-B-B1-C-C1-H-H1-M-Z1	09574	A1-B-B1-V
09338	A-A1-B-B1-C1-E2-F-H1-M-R-R1-U2-V-Z1	09375	A-A1-B-B1-C1-E2-F-H1-I-M-R-R1-V-Z1	09459	A1-B-B1-C-C1-U	09575	A1-B-B1-V
09339	A-A1-B-B1-C1-E2-F-H1-M-N-R-R1-V-Z1	09376	A1-B-B1-C1-E2-F-H1-M-R-R1-V-Z	09461	A1-B-B1-C-C1-U	09576	A1-B-B1-V
09340	A-A1-B-B1-C1-F-R-V	09377	A-A1-B-B1-C1-E2-F-H1-M-R-R1-V-Z1	09463	A1-B-B1-C-C1-U	09577	A1-B-B1-V
09342	A-A1-B-B1-C1-E2-F-H1-M-R-R1-V-Z1	09378	A-A1-B-B1-C1-E2-F-H1-M-R-R1-U2-V-Z1	09464	A1-B-B1-C-C1-U	09578	A1-B-B1-V
09344	A-A1-B-B1-C1-E2-F-H1-M-R-R1-V-Z1	09379	A-A1-B-B1-C1-E2-F-H1-M-R-R1-U2-V-Z1	09468	A1-B-B1-C-C1-U	09579	A1-B-B1-V
09346	A-A1-B-B1-C1-E2-F-H1-M-R-R1-U2-V-Z1	09380	A-A1-B-B1-C1-E2-F-H1-R-R1-U2-V-Z1	09469	A1-B-B1-C-C1-U	09581	A1-B-B1-V
09348	A-A1-B-B1-C1-E2-F-H1-M-R-R1-U2-V-Z1	09381	A-A1-B-B1-C1-E2-F-H1-M-R-R1-U2-V-Z1	09470	A1-B-B1-C-C1-U	09582	A1-B-B1-V
09349	A-A1-B-B1-C1-E2-F-H1-M-R-V-Z1	09383	A-A1-B-B1-C1-E2-F-H1-M-R-R1-V-Z1	09494	A1-B-B1-C-C1-U	09586	A1-B-B1-V
09350	A-A1-B-B1-C1-E2-F-H1-M-R-R1-V-Z1	09384	A-A1-B-B1-C1-E2-F-H1-M-R-R1-V-Z1	09496	A1-B-B1-C-C1-U-V	09587	A1-B-B1-V
09351	A1-B-B1-C1-E2-F-H1-M-R-R1-V-Z	09385	A-A1-B-B1-C1-E2-F-H1-M-R-R1-V-Z1	09498	A1-B-B1-C-C1-F-F1-I-Q-R-R1-T-U-Z-Z1	09588	A1-B-B1-V
09352	A-A1-B-B1-C1-E2-F-H1-R-R1-V-Z1	09386	A-A1-B-B1-C1-E2-F-H1-I-M-R-R1-U2-V-Z1	09499	A1-B-B1-C-C1-U	09589	A1-B-B1-V
09353	A-A1-B-B1-C1-E2-F-H1-M-R-R1-V-Z1	09387	A-A1-B-B1-C1-E2-F-H1-I-M-R-R1-U2-V-Z1	09501	A1-B-B1-V	09590	A1-B-B1-V
09354	A-A1-B-B1-C1-E2-F-H1-M-R-R1-V-Z1			09502	A1-B-B1-V	09591	A1-B-B1-V
				09503	A1-B-B1-V	09593	A1-B-B1-V
				09504	A1-B-B1-V	09594	A1-B-B1-V
				09505	A1-B-B1-V	09595	A1-B-B1-V
				09506	A1-B-B1-V	09596	A1-B-B1-V
				09507	A1-B-B1-V	09599	A1-B-B1-V
				09508	A1-B-B1-V	09601	A1-B-B1-C-F-F1-U
				09509	A1-B-B1-V	09602	A1-B-B1-C-F-F1-N-U
				09510	A1-B-B1-V	09603	A1-B-B1-C-F-F1-U
				09511	A1-B-B1-V	09604	A1-B-B1-C-F-F1-U
				09517	A1-B-B1-V	09609	A1-B-B1-C-F-U
				09524	A1-B-B1-V	09610	A1-B-B1-C-F-U
				09532	A1-B-B1-V	09612	A1-B-B1-C-F-U
				09534	A1-B-B1-V	09613	A1-B-B1-C-F-U-V
						09617	A1-B-B1-C-F-U
						09618	A1-B-B1-C-F-U
						09619	A1-B-B1-C-F-U
						09620	A1-B-B1-C-F-U
						09621	A1-B-B1-C-F-U
						09622	A1-B-B1-C-F-U
						09623	A1-B-B1-C-F-U
						09624	A1-B-B1-C-F-U
						09625	A1-B-B1-C-F-U
						09626	A1-B-B1-C-F-U
						09627	A1-B-B1-C-F-U

APO/ FPO	See Restrictions	APO/ FPO	See Restrictions	APO/ FPO	See Restrictions	APO/ FPO	See Restrictions
09628	A1-B-B1-C-F-F1-U-V	09736	A-A1-B-B1-B2-C-C1-D-F-I-M-N-Q-R-R1-T-V-Z-Z1	09824	A-A1-B-F-V-Z1	34022	A1-B-B1-D-F-M-N-V-Z1
09630	A1-B-B1-C-F-U-V			09825	A-A1-B-B1-B2-C-C1-D-F-I-M-N-Q-R-R1-T-V-Z-Z1	34023	A1-B-B1-M-N-V-Z1
09631	A1-B-B1-C-F-U	09737	A-A1-B-B1-B2-C-C1-D-F-I-M-N-Q-R-R1-T-V-Z-Z1			34024	A1-B-B1-M-N-V-Z1
09636	A1-B-B1-C-F-U			09827	A-A1-B-B1-F-F1	34025	A1-B-B1-F-N-U-V-Z1
09642	A1-B-B1-N-U	09738	A-A1-B-B1-B2-C-C1-D-F-I-M-N-Q-R-R1-T-V-Z-Z1	09828	A1-B-N-V-Z1	34030	A1-B-B1-M-N-V-Z1
09643	A1-B-B1-U			09830	A1-B-B1-C-N-V-Z1	34031	A1-B-B1-M-N-V-Z1
09644	A1-B-B1-U			09831	A1-B-B1-F-N-U-V-Z1	34032	A1-B-M-N-V-Z1
09645	A1-B-U	09739	A-A1-B-B1-B2-C-C1-D-F-I-M-N-Q-R-R1-T-V-Z-Z1	09832	A-A1-B-B1-U1-V-Z1	34033	A1-B-C-F-M-N-V-Z1
09647	A1-B-B1-N-U			09833	A1-B-B1-U1-V-Z1	34034	A1-B-B1-M-N-V-Z1
09648	A1-B-B1-N-U-V-Z1	09740	A-A1-B-B1-C1-E2-F-F1-M-Z1	09834	A1-B-B1-V-Z1	34035	A1-B-B1-H-M-N-V-Z1
09649	A1-B-B1-U			09835	A-A1-B-B1-V-Z1	34036	A1-B-B1-M-N-V-Z1
09701	A-A1-B-B1-B2-C-C1-D-F-I-M-N-Q-R-R1-T-V-Z-Z1	09741	A-A1-B-B1-C1-E2-F-F1-H1-M-N-Q-R-R1-T-V-W-Y-Z-Z1	09836	A-A1-B-B1-C-F-M-V-Z1	34037	A1-B-B1-C-F-H-I-M-N-V-Z-Z1
09703	A1-B-B1-C-F1-U	09742	A-A1-B-B1-B2-F-F1-I-M-N-Q-R-T-V-Z-Z1	09837	A1-B-B1-V-Z1	34038	A1-B-B1-M-N-V-Z1
09704	A1-B-B1-C-D-V			09838	A1-B-B1-V-Z1	34039	A1-B-N-V-Z1
09705	A1-B-B1-U	09777	A-A1-B-B1-C-E1-N	09839	A-A1-B-B1-U-V-Z1	34040	A1-B-V-Z1
09706	A1-B-B1-C-N-U-V	09779	A-A1-B-B1-F-R-V	09840	A-A1-B-B1-V-Z1	34041	A1-B-B1-M-N-U-V-Z1
09707	A1-B-B1-C-N-U-V	09780	A-A1-B-B1-F-R-V	09841	A-A1-B-B1-U-Z1	34042	A1-B-B1-D-F-M-N-V-Z1
09708	A1-B-B1	09785	A-A1-B-B1-C1-F-F1-F2-I-M-N-Q-R-V-Z-Z1	09842	A-A1-B-B1-Z1	34043	A1-B-B1-D-F-M-N-V-Z1
09709	A1-B-B1-F1			09843	A-A1-B-B1-U-V-Z1	34050	A1-B-B1-V
09710	A1-B-B1-C-C1-F1-M-R-R1-U	09788	A-A1-B-B1-F-R-V	09844	A-A1-B-B1-U-V-Z1	34055	A1-B-B1-N-V-Z1
09711	A1-B-B1-F1-Z1	09789	A-A1-B-B1-F-R-V	09852	A1-B-B1-E2-E3-F-H1-N-R-R1-U1-V-Z1	34058	A1-B-B1-V-Z1
09713	A1-B-B1-C-F1	09790	A-A1-B-B1-C1-F-R-V	09853	A1-B-B1-E2-F-H1-R-R1-U2-V-Z1	34071	A1-B-B1-I-M-N-V-Z1
09714	A1-B-B1-C-C1-F1-M-R-R1-U	09793	A-A1-B-B1-F-R-V	09855	A-A1-B-B1-C1-E2-F-H1-R-R1-U2-V-Z1	34076	A1-B-B1-F1-N-V-Z1
09715	A1-B-B1-F1	09797	A1-B-B1-C-D-P-V	09856	A-A1-B-B1-C1-E2-F-H1-M-R-R1-V-Z1	34078	A1-B-B1-F1-N-V-Z1
09716	A1-B-B1-C-D-N-U-V	09801	A-A1-B-B1-C1-E2-F-H1-M-N-R-R1-V-Z1	09858	A1-B-B1-E2-E3-F-H1-N-R-R1-U1-V-Z1	34079	A1-B-B1-F1-N-V-Z1
09717	A1-B-B1-M-W	09802	A-A1-B-B1-C1-E2-F-H1-I-M-R-R1-V-Z-Z1	09865	A-A1-B-B1-V-Z1	34090	A1-B-B1-V
09718	A1-B-B1-F-I-N-U-V	09803	A1-B-B1-E2-E3-F-H1-N-R-R1-U1-V-Z1	09868	A-A1-B-B1-U-V-Z1	34091	A1-B-B1-V
09719	A1-B-B1-C-F1-V	09804	A-A1-B-B1-F-Z1	09869	A-A1-B-B1-C1-I-V-Z-Z1	34092	A1-B-B1-V
09720	A1-B-B1-U-V	09806	A-A1-B-B1-C1-E2-F-H1-M-N-R-R1-V-Z1	09874	A-A1-B-B1-C1-I-V-Z-Z1	34093	A1-B-B1-V
09721	A1-B-B1-N-U-V-Z1	09807	A-A1-B-B1-C1-E2-F-H1-M-N-R-R1-V-Z1	09880	A-A1-B-B1-C1-E2-F-H1-R-R1-U-V-Z1	34095	A1-B-B1-V
09722	A1-B-B1-N-U-V-Z1	09808	A-A1-B-B1-C1-E2-F-H1-I-M-R-R1-U2-Y-Z-Z1	09890	A1-B-B1-E2-F-H1-N-R-R1-U2-V-Z1	34098	A1-B-B1-V
09724	A1-B-B1-C-C1-F1-M-R-R1-U	09811	A1-B-B1-E2-E3-F-H1-N-R-R1-U1-V-Z1	09892	A-A1-B-B1-E2-F-N-R-R1-V-Z1	34099	A1-B-B1-V
09725	A1-B-B1-C	09812	A1-B-B1-E2-E3-F-F1-I-N-R-U-V-Z-Z1	09898	A1-B-B1-E2-F-H1-R-R1-U2-V-Z1	96201	A-A1-B-B1
09726	A1-B-B1-N-U	09814	A1-B-B1-E2-E3-F-F1-I-N-R-U-V-Z-Z1	34002	A1-B-B1-N-U-Z1	96202	A-A1-B-B1-U-V
09727	A-A1-B-B1-B2-C-C1-D-F-I-M-N-Q-R-R1-T-V-Z-Z1	09815	A-A1-B-B1-C1-E2-F-H1-M-R-R1-V-Z1	34006	A-A1-B-B1-C1-F1-N-V-Z1	96203	A-A1-B-B1
09728	A1-B-B1-C-F1-U-V	09817	A-A1-B-B1-B2-C-C1-E2-E3-F-F1-G-H-H1-I-M-N-Q-R-R1-T-V-Z-Z1	34007	A-A1-B-B1-C1-F1-V-Z1	96204	A-A1-B-B1
09729	A1-B-B1-N-U-V			34008	A-A1-B-B1-C1-F1-V-Z1	96205	A-A1-B-B1-U
09730	A-A1-B-B1-B2-C-C1-D-F-I-M-N-Q-R-R1-T-V-Z-Z1	09819	A-A1-B-F-P-V-Z1	34019	A-B-B1-M-N-V-Z1	96206	A-A1-B-B1-U
09731	A-A1-B-B1-B2-C-C1-F-I-M-N-Q-R-R1-T-V-Z-Z1	09821	A-A1-B-F-V-Z1	34020	A1-B-B1-M-N-V-Z1	96207	A-A1-B-B1-V
09732	A1-B-B1-N-V-Z1	09822	A-A1-B-F-V-Z1	34021	A1-B-B1-M-N-V-Z1	96208	A-A1-B-B1-U
09733	A1-B-B1-V	09823	A-A1-B-F-V-Z1			96212	A-A1-B-B1-U
09734	A-A1-B-B1-B2-C-C1-D-F-I-M-N-Q-R-R1-T-V-Z-Z1					96213	A-A1-B-B1-U
09735	A1-B-B1-N-V-Z1					96214	A-A1-B-B1-U
						96215	A-A1-B-B1-U-V
						96217	A-A1-B-B1-U-V
						96218	A-A1-B-B1-U
						96219	A-A1-B-B1-U-V
						96220	A-A1-B-B1-U-V
						96221	A-A1-B-B1-U-V
						96224	A-A1-B-B1-U

APO/ FPO	See Restrictions	APO/ FPO	See Restrictions	APO/ FPO	See Restrictions	APO/ FPO	See Restrictions
96251	A-A1-B-B1-U	96350	A1-B-B1-F-F1-F2-M-W	96530	A-A1-B-B1-H-M-N-U-V	96614	A-A1-B-B1-C1-E2-F-H1-I-M-R-R1-U2-V-Z-Z1
96257	A-A1-B-B1-U					96615	A1-B-B1-V
96258	A-A1-B-B1-U	96351	A1-B-B1-F-F1-F2-M-W	96531	A-A1-B-B1-H-M-U-V	96616	A-A1-B-B1-V-Z1
96259	A-A1-B-B1-U			96534	A-A1-B-B1-F	96617	A1-B-B1-V
96260	A-A1-B-B1-U	96362	A1-B-B1-F-F1-F2-M-W	96535	A-A1-B-B1-F-V	96619	A1-B-B1-V
96262	A-A1-B-B1-U-V	96365	A1-B-B1-M-V-W	96536	A1-B-B1-V	96620	A1-B-B1-V
96264	A-A1-B-B1-U	96367	A1-B-B1-L-M-W	96537	A1-B-B1-V	96621	A1-B-B1-V
96266	A-A1-B-B1-U	96368	A1-B-B1-M-W	96538	A1-B-B1-V	96622	A1-B-B1-V
96267	A-A1-B-B1-U-V	96370	A1-B-B1-F-F1-F2-M-W	96540	A1-B-B1-V	96624	A1-B-B1-V
96269	A-A1-B-B1-U			96541	A1-B-B1-V	96628	A1-B-B1-V
96271	A-A1-B-B1-U	96372	A1-B-B1-M-W	96542	A1-B-B1-V	96634	A1-B-B1-V
96275	A-A1-B-B1-V	96373	A1-B-B1-M-W	96543	A1-B-B1-P-V	96643	A1-B-B1-V
96276	A-A1-B-B1	96374	A1-B-B1-M-W	96544	A1-B-B1-F-N-U3-V	96657	A1-B-B1-V
96278	A-A1-B-B1-U	96375	A1-B-B1-M-W	96546	A1-B-B1-F-U3	96660	A1-B-B1-V
96283	A-A1-B-B1-U	96376	A1-B-B1-M-W	96548	A-A1-B-B1-H-M-U	96661	A1-B-B1-V
96284	A-A1-B-B1-U-V	96377	A1-B-B1-M-W	96549	A-A1-B-B1-H-M-U	96662	A1-B-B1-V
96297	A-A1-B-B1-U	96378	A1-B-B1-M-W	96550	A-A1-B-B1-H-M-U-V	96663	A1-B-B1-V
96306	A1-B-B1-F-F1-F2-M-W	96379	A1-B-B1-M-W	96551	A-A1-B-B1-H-M-U	96664	A1-B-B1-V
96309	A1-B-B1-M-V-W	96384	A1-B-B1-M-W	96553	A-A1-B-B1-H-M-N-U-V	96665	A1-B-B1-V
96310	A1-B-B1-M-W	96386	A1-B-B1-M-W	96554	A-A1-B-B1-H-M-U	96666	A1-B-B1-V
96311	A1-B-B1-M-W	96387	A1-B-B1-M-W	96555	A1-B-B1-F-M-V	96667	A1-B-B1-V
96313	A1-B-B1-F-F1-F2-M-W	96388	A1-B-B1-M-W	96557	A1-B-B1-F-M-V	96668	A1-B-B1-V
96319	A1-B-B1-M-W	96401	A1-B-B1-F-N-V-Z1	96562	A-A1-B-B1-B2-C-C1-D-E2-E3-F1-G-H-H1-I-M-N-R-R1-T-V-Z-Z1	96669	A1-B-B1-V
96321	A1-B-B1-F-F1-F2-M-W	96424	A-A1-B-B1-C1-E2-F-H1-I-M-R-R1-U2-V-Z-Z1	96595	A1-B-B1-V	96670	A1-B-B1-V
96322	A1-B-B1-F-F1-F2-M-W	96425	A-A1-B-B1-C1-E2-F-H1-I-M-R-R1-U2-V-Z-Z1	96598	A1-B-B1-N-V	96671	A1-B-B1-V
96323	A1-B-B1-M-V-W	96426	A1-B-B1-C1-E2-F-H1-R-R1-V-Z1	96599	A1-B-B1-V	96672	A1-B-B1-V
96326	A1-B-B1-M-W	96427	A-A1-B-B1-C1-E2-F-H1-I-M-R-R1-U2-V-Z-Z1	96601	A1-B-B1-V	96673	A1-B-B1-V
96328	A1-B-B1-M-W			96602	A1-B-B1-V	96674	A1-B-B1-V
96330	A1-B-B1-M-W	96490	A1-B-B1-V	96603	A1-B-B1-V	96675	A1-B-B1-V
96336	A1-B-B1-M-V-W	96501	A-A1-B-B1-N-V	96604	A1-B-B1-V	96677	A1-B-B1-V
96337	A1-B-B1-M-W	96507	A-A1-B-B1-F-V	96605	A1-B-B1-V	96678	A1-B-B1-V
96338	A1-B-B1-M-W	96510	A1-B-B1-I-N-V	96606	A1-B-B1-V	96679	A1-B-B1-V
96339	A1-B-B1-M-V-W	96511	A1-B-B1-I-N-V	96607	A1-B-B1-V	96681	A1-B-B1-V
96343	A1-B-B1-M-W	96515	A1-B-B1-F	96608	A1-B-B1-V	96682	A1-B-B1-V
96347	A1-B-B1-F-F1-F2-M-W	96517	A1-B-B1-F-U3-V	96609	A1-B-B1-V	96683	A1-B-B1-V
96348	A1-B-B1-F-F1-F2-M-W	96518	A1-B-B1-V	96610	A1-B-B1-V	96686	A1-B-B1-V
96349	A1-B-B1-F-F1-F2-M-W	96520	A1-B-B1-F-U3-V	96611	A1-B-B1-V	96687	A1-B-B1-V
		96521	A1-B-B1-F-N	96612	A1-B-B1-V	96698	A1-B-B1-V
		96522	A1-B-B1-F-N-U	96613	A-A1-B-B1-C1-E2-F-H1-I-M-R-R1-U2-V-Z-Z1		

RESTRICTIONS

LEGEND

PS Form 2976, *Customs - CN 22 (Old C 1) and Sender's Declaration* (green label)

PS Form 2976-A, *Customs Declaration and Dispatch Note*

AAFES	= Army and Air Force Exchange Service
APO	= Army/Air Force Post Office
Box R	= Retired military personnel
FPO	= Fleet Post Office
DMM	= <i>Domestic Mail Manual</i>
MOM	= Military Ordinary Mail
MPO	= Military Post Office
PAL	= Parcel Airlift
PSC	= Postal Service Center
SAM	= Space Available Mail
USDA	= United States Department of Agriculture

Note: Mail order catalogs are prohibited as SAM or PAL mail.

A. Securities, currency, or precious metals in their raw, unmanufactured state are prohibited. Official shipments are exempt from this restriction.

A1. Mail addressed to "Any Servicemember," or similar wording such as "Any Soldier," "Sailor," "Airman," or "Marine"; "Military Mail"; etc., is prohibited. Mail must be addressed to an individual or job title such as "Commander," "Commanding Officer," etc.

B. PS Form 2976-A is required for all mail weighing 16 ounces or more, with exceptions noted below. In addition, mailers must properly complete required customs documentation when mailing any potentially dutiable mail addressed to an APO or FPO regardless of weight. The following are exceptions to the requirement for customs documentation on nondutiable mail that weighs 16 ounces or more:

- Known mailers are exempt from providing customs documentation on non-dutiable letters, and printed matter weighing 16 ounces or more. (A known mailer is anyone who legally applies a permit imprint to a mailpiece. Mail with meter postage is not considered to be from a known mailer.)
- All federal, state, and local government agencies are exempt from providing customs documentation on mail addressed to an APO or FPO, except for those APOs/FPOs to which restriction B2 applies.
- Prepaid mail from military contractors is exempt, providing the mailpiece is endorsed "Contents for Official Use — Exempt from Customs Requirements."

B1. PS Form 2976 or 2976-A is required. Articles are liable for customs duty and/or purchase tax unless they are bona fide gifts intended for use by military personnel or their dependents. When the contents of a parcel meet these requirements, the mailer must endorse the customs form, "Certified to be a bona fide gift, personal effects, or items for personal use of military personnel and dependents," under the heading, Description of Contents. **Exceptions:** All other exceptions listed in restriction B above are applicable to this restriction.

B2. All federal, state, and local government agencies must complete customs documentation when sending mail addressed to or from this APO or FPO weighing 16 ounces or more.

C. Cigarettes and other tobacco products are prohibited.

C1. Obscene articles, prints, paintings, cards, films, videotapes, etc., and horror comics and matrices are prohibited.

D. Coffee is prohibited.

E1. Medicines or vaccines not conforming to French laws are prohibited.

E2. Any matter depicting nude or seminude persons, pornographic or sexual items, or nonauthorized political materials is prohibited. Although religious materials contrary to the Islamic faith are prohibited in bulk quantities, items for the personal use of the addressee are permissible.

E3. Radio transceivers, cordless telephones, global positioning systems, scanners, base stations, and handheld transmitters are prohibited.

F. Firearms of any type are prohibited in all classes of mail. See definitions of firearms in DMM 601.11.1.2c. This restriction does not apply to firearms mailed to or by official U.S. government agencies. The restriction for mail to this APO/FPO ZIP Code does not apply to firearms mailed from this APO/FPO ZIP Code, provided ATF and USPS regulations are met. Antique firearms are a separate category defined in DMM 601.11.2 and ATF regulations; they do not require an ATF form.

F1. Privately owned weapons addressed to an individual are prohibited in any class of mail.

F2. Importation of firearms is restricted to one shotgun and one single shot .22 caliber rifle per individual.

G. Only First-Class Mail letters, Periodicals, and Standard Mail items are authorized.

H. Meats, including preserved meats, whether hermetically sealed or not, are prohibited.

H1. Pork or pork by-products are prohibited.

I. Mail of all classes must fit in a mail sack. Mail may not exceed the following dimensions:

Length	
42"	72" length and girth combined
over 42" to 44"	24" girth
over 44" to 46"	20" girth
over 46" to 48"	16" girth
	Maximum length 48"

This restriction does not apply to registered mail and official government mail marked MOM.

I1. This restriction does not apply to registered mail.

I2. This restriction does not apply to official government mail marked MOM.

J. Parcels may not exceed 108 inches in length and girth combined.

K. Mail that includes in the address the words, "Dependent Mail Section," may consist only of letter mail, newspapers, magazines, and books. No parcel of any class containing any other matter may be mailed to the Dependent Mail section. This restriction does not apply if the address does not include the words "Dependent Mail Section."

L. All official mail is prohibited.

M. Fruits, animals, and living plants are prohibited.

N. Registered mail is prohibited.

O. Personal mail addressed to vessels using this number is limited to unregistered First-Class Mail items and certified mail. Other classes of mail are prohibited.

P. APO is used for the receipt and dispatch of official mail only.

Q. Mail may not exceed 66 pounds, and size is limited to 42 inches maximum length and 72 inches maximum length and girth combined.

R. All alcoholic beverages, including those mailable under DMM 601.8.0, are prohibited.

R1. Materials used in the production of alcoholic beverages (i.e., distilling material, hops, malts, yeast, etc.) are prohibited.

T. Mailings of case lots of food and supplemental household shipments must be approved by the sender's parent agency prior to mailing.

U. Parcels must weigh less than 16 ounces when addressed to Box R. This restriction does not apply to mail endorsed "Free Matter for the Blind or Handicapped."

U1. Mail is limited to First-Class Mail weighing 13 ounces or less when addressed to Box R. This restriction does not apply to mail endorsed "Free Matter for the Blind or Handicapped." Videotapes are prohibited when addressed to Box R, regardless of weight.

U2. Mail is limited to First-Class Mail letters only when addressed to Box R.

U3. Mail is limited to First-Class Mail correspondence (including voice and video cassettes), newspapers, magazines, photographs, not exceeding 16 ounces, when addressed to Box R.

V. Express Mail Military Service (EMMS) not available from any origin.

W. Meat products, such as dried beef, salami, and sausage, may be mailed, provided they remain in their original, hermetically sealed packages and bear USDA certification. Other meats, bones, skin, hair, feathers, horns or hoofs of hoofed animals, wool samples, tobacco leaves, including chewing and pipe tobacco, snuff, cigars, and cigarettes, or obscene material, including obscene drawings, photographs, films, and carvings, are prohibited. Exception: 200 grams of tobacco per parcel are permitted duty free.

X. Personal mail is limited to First-Class Mail items (to include audio cassettes and voice tapes) weighing 13 ounces or less. This limitation does not apply to official mail.

Y. Mail is limited to First-Class and Priority Mail items only. All Periodicals, Standard Mail items, and Package Services items (including SAM and PAL) are not authorized. This restriction also applies to official mail.

Z. No outside pieces (OSPs).

Z1. The following restriction is applicable only to International Service Centers (ISC)/Exchange Offices. An Anti-Pilferage Seal (Item No O817E or O818A) is required on all pouches and sacks.

What is an endorsement? When Postal Service employees provide favorable comments - in writing, on video, or as conference speakers - about the services or products of a company with whom they have postal business interactions, their comments can be used by the company in its promotional efforts.

ENDORSEMENTS

Why shouldn't you "endorse" companies? Because it violates federal ethics regulations. Under the standards of ethical conduct, a postal employee may not use, or permit the use of, his/her position, title, or any authority associated with his position, to endorse non-postal products, services, or enterprises.



Retail

NOTICE

Lobby Scale Update Information

Headquarters will fund updated fan scale overlays for mechanical scales that are still being used at Post Offices™. The rate changes planned for January 2006 drive the need to update these lobby scales with the new rates. The overlays for the models listed here are supported for this rate case based on field requests and the order volume from the June 2000 rate case.

The fan scale overlays are not ready to be shipped at this time. Orders can be placed and the overlays will be shipped as they are received. Until the updated overlay is received, these scales must be taken out of service when the new rates are implemented on January 8, 2006.

Employees may requisition items as follows:

- Use touch tone order entry by calling 800-332-0317, option 2.
- Submit PS Form 7380, *MDC Supply Requisition*, to the Material Distribution Center.

PS Form 7380 is available on the Postal Service™ PolicyNet Web site:

- Go to <http://blue.usps.gov>.
- Under “Essential Links” in the left-hand column, click on *References*.
- Under “References” in the right-hand column, under “Policies,” click on *PolicyNet*.
- Click on *Forms*.

Leave the price blank as the face plates are funded by Headquarters for this rate change. Be sure to include your FEDSTRIP number for shipping purposes.

An updated overlay can be ordered for the following scales:

Scale Model	Chart PSIN	Chart PSN
70-lb Fan; Triner Peerless Model 1870	O-857-C	6670-01-365-7806
70-lb Fan; Triner Imperial, 500 Series	O-857-D	6670-02-000-8774
70-lb Fan; Triner Double Face, Model 1870X or 1870R	O-857-DF	6670-01-363-9457
20-oz Fan; Triner	O-859-AD*	6670-01-366-3150
20-oz Fan; Pennsylvania	O-859-ED*	6670-02-000-8795

* The 20-ounce fan scale is a two-piece design with a metal plate and a clear plastic overlay. Only the clear plastic overlay will be provided with this order.

As stated in *Postal Bulletin* 22027 (6-29-00, page 62) there are no spare parts, training, or maintenance for mechanical scales in the field. All mechanical scales must be removed from service prior to the next rate case. Future orders of overlays will not be supported.

— *Retail Service Network and Access Management, Delivery and Retail, 1-5-06*

What's in Store

A strong retail base

New point-of-purchase (POP) signage is on display in Post Offices™, and the new base kits have been distributed to all offices. The POP elements are to be displayed through June 30. They're designed to drive revenue increases at retail by delivering targeted messages for key products. And, while base kits will be distributed twice a year — not every 3 to 4 months like during previous drive periods — additional promotion materials will be coming your way throughout the year.

Be sure to follow your signage guide for proper placement of POP materials. Go to blue.usps.gov/advertising to learn more about the new base kits.

Price changes ahead

New rates and fees go into effect Jan. 8. Post Offices have received rate change/continuity kits that include menuboards, writing table decals, a self-service poster, stamp stickers for the Automated Postal Centers®, and additional materials — all updated with the new rates. There's also a guide for eliminating outdated POP elements.

Be sure to save your *Continuity POP Catalog*. It's your reference guide for ordering continuity POP elements from the Material Distribution Center.

Feedback

Send comments and questions to:

WHATS IN STORE
US POSTAL SERVICE
475 L'ENFANT PLAZA SW RM 1141
WASHINGTON DC 20260-1019

What's in Store

january

retail employee bulletin

New Year '06

1/1/06–6/30/06

New Signage Strategy Kicks Off 2006

Starting January 1, 2006, the United States Postal Service® introduced a breakthrough signage strategy which will help offices grab their customers' attention while creating a clean, clutter-free retail environment.

With this new strategy, locations will receive:

- A new Base Kit every 6 months—not every 3-4 months
- New Stamps Posters/Counter mats and Holiday Closing Signs more frequently throughout the year
- Fewer, but more targeted POP elements
- Promotional Kits more frequently throughout the year

Each POP Base Kit included Segmented Menuboards or a Poster Cling, and a Stamps Poster Cling or Counter mat. Base Kits should have been displayed on January 1st. With this new signage strategy, it is imperative that you take down all outdated signage. Use your current Signage Instruction Guide and Mandatory Take Down Guide (included in the Continuity Rate Change Kit) to make sure the correct POP is displayed in the right place.



Prepare for the Rate Change

On January 8, 2006, a rate increase goes into effect. Prompt attention to detail is imperative for a successful rate change. Follow these key points to ensure a smooth transition for your Post Office™.

1. A Pre-Rate Change Poster should be on display in the Full Service Lobby. Handouts explaining the rate change should be available behind the Retail Counter to help answer customer questions. These need to be removed on January 14th.
2. The week of January 2nd, you will receive new Rate Change Continuity Menuboards and a Writing Table decal. As this signage includes new pricing, it must be displayed before the start of business on Sunday, January 8th!
3. Use the Signage Instruction Guide enclosed with your new Continuity Rate Change Signage Kit to properly display new signage and remove old signage. Pay particular attention to the order and configuration of your Menuboards.
4. Read through the Mandatory Take Down Guide and study your office in detail. Make sure your office is not displaying any outdated POP that is featured in this guide!
5. Double-check all signage that displays pricing to ensure you are displaying the most recent POP. Check Up/Down dates. If there is no Up/Down date, look for the copyright date. Aside from mandatory posters, any signage where the copyright is ©2004 or earlier, should be taken down.

What's in Store

january

retail employee bulletin

New Year '06

1/1/06 – 6/30/06

Congratulations Retail Standardization Contest Winners

The first 1,000 Retail Standardization offices to register were automatically entered in an early-registration contest. From these 1,000 entrants, a winning office was selected from each area.

Each of these locations will receive new POP hardware. The winning Retail Standardization offices are:

- West McLean Branch - McLean, VA
- Canton, OH
- Ellis Grove, IL
- Mastic Beach, NY
- Beaver Dams, NY
- William Taft Station - San Diego, CA
- Hornbeak, TN
- Ridglea Station - Fort Worth, TX
- Del Norte, CO



Retail Standardization FAQ

Q: I'm having problems registering. What am I doing wrong?

A: Here are some helpful hints:

- You will be asked for a username. This should be the Post Office™ and ZIP™ Code.
- The team username should not include punctuation (i.e. Solvang CA instead of Solvang, CA).
- All the fields on the Facility Registration Form marked with an asterisk (*) must be filled out.
- Enter the office's 10-digit Finance Number (6-digit Finance Number plus 4-digit Unit ID Number).
- Follow the formatting criteria (i.e. ZIP+ 4® and XXX-XXX-XXXX for phone numbers).
- Under each team member's information, enter **either** their phone number or email address, **not both**.

What's in Store

january

retail employee bulletin

New Year '06
1/1/06 - 6/30/06



Pam Payne
Postmaster
21 years of service
Gravois Mills, Missouri

SUN	MON	TUES	WED	THU	FRI	SAT	
1 New Year's Day	2 New POP Base Kit Up New Year's Day Holiday (Offices Closed)	3 Prepare and submit vending data	4	5	6	7 EOD display Rate Change POP! Make sure old signage is removed	
8 RATE CHANGE GOES INTO EFFECT	9	10	11	12	13 \$\$\$ payday!	14	
15	16 Martin Luther King Jr.'s Birthday (Offices Closed)	17	 focus! Final reminder! Have your New Year Base Kit displayed on 1/2/06 and display the new Rate Change Continuity POP on 1/8/06. Check each of the corresponding Signage Instruction Guides for details.				21
22	23	24	25	26	27 \$\$\$ payday!	28	
29	30	31	On Sale This Month  Love: True Blue  Favorite Children's Book Animals				

Refer to the "Retail Employee Calendar" hanging in the Employee Zone of your Post Office™ for additional information. Visit <http://blue.usps.gov/marketing/retail> to access the Retail Intranet Site.

Supply Management

NOTICE

New Office Supply Catalog Available

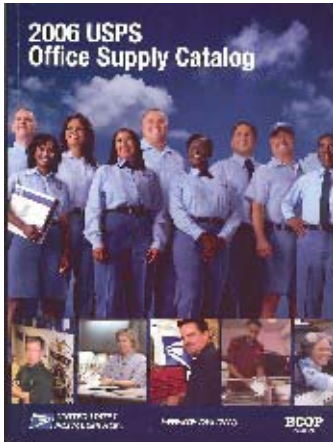

The 2006 USPS Office Supply Catalog is now available. For eBay users to order a new catalog from BCOP Federal (formerly Boise), simply add the catalog item number to your next BCOP Federal order. The full catalog item number is J9USPSMAX06. The P code remains unchanged at P215.

If you do not have access to eBay, you can request the catalog by calling the BCOP Federal customer service team at 888-229-8777. If you would like to fax your order using the EZ order form to BCOP Federal at 888-285-8777, simply write in the quantity of catalogs desired on the form, and the catalogs will ship with the rest of your office products order.

— Business Intelligence,
Supply Management, 1-5-06

NOTICE

Interest Rate on Contract Claims

The Postal Service™ periodically publishes in the *Postal Bulletin* the interest rate payable on a claim decided in a supplier's favor, under the Contract Disputes Act of 1978. This rate also applies for late payments to suppliers under the Prompt Payment Act, as amended.

The interest rate effective for the 6-month period beginning January 1, 2006, and ending June 30, 2006, is 5 1/8 percent.

— Supply Management Infrastructure,
Supply Management, 1-5-06

Postal Bulletin 2005 Annual Index

January – December 2005

PB 22145 – PB 22170

The following articles are updated regularly in the *Postal Bulletin* and are not listed in the Index: 800 Number Available to Verify Canadian Money Orders; Counterfeit Canadian Money Order Forms; Invalid Express Mail Corporate Account Numbers; Mail Alert; Missing, Lost, or Stolen Canadian Money Order Forms; Missing, Lost, or Stolen U.S. Money Order Forms; Overseas Military Mail; Pictorial Postmarks Announcement; and Special Cancellation Die Hubs.

- A -

ADMINISTRATIVE SERVICES

See also Directives, Forms, Handbooks, Information Technology, Management Instructions, and Privacy Act.

Carrier Route and Delivery Statistics Hardcopy Reports Discontinued (<i>Notice</i>)	22145 (01-06-05)
Displaying the U.S. Flag and the POW-MIA Flag	22162 (09-01-05)
Handbook AS-353, Guide to Privacy and the Freedom of Information Act (<i>Handbook Revision</i>)	22158 (07-07-05)
Handbook AS-353, Guide to Privacy and the Freedom of Information Act (<i>Handbook Revision</i>)	22159 (07-21-05)
Handbook AS-353, Guide to Privacy and the Freedom of Information Act (<i>Handbook Revision</i>)	22162 (09-01-05)
Preprinted Letterhead Stationery and Envelopes (<i>Announcement</i>)	22162 (09-01-05)

ADMINISTRATIVE SUPPORT MANUAL

Administrative Support Manual (ASM) — Revised Chapter 6, Subchapter 64 (<i>ASM Revision</i>)	22146 (01-20-05)
Administrative Support Manual — Revised Chapter 3 (<i>ASM Revision</i>)	22149 (03-03-05)
Administrative Support Manual — Revised Chapter 6, Part 646 (<i>ASM Revision</i>)	22149 (03-03-05)
Clarification of Days Flag Is Flown Half-staff (<i>ASM Revision</i>)	22162 (09-01-05)
Clarification of Excess Property Reporting Procedures (<i>ASM Revision</i>)	22163 (09-15-05)
Designation of Postal Service Facilities by Act of Congress (<i>ASM Revision</i>)	22151 (03-31-05)
Emergency Lines of Succession (<i>ASM Revision</i>)	22154 (05-12-05)
Mail Addressed to Santa Claus or the North Pole (<i>ASM Revision</i>)	22160 (08-04-05)
Revised Security Procedures for Postal Service Facilities (<i>ASM Revision</i>)	22165 (10-13-05)
Tort Claims (<i>ASM Revision</i>)	22170 (12-22-05)

AWARDS

Bright Lights, Big Stars: “We Deliver for You” Is Walk of Fame Nominee (<i>USPS News@Work</i>)	22160 (08-04-05)
Cast Your Vote! “We Deliver for You” Slogan Is Walk of Fame Nominee (<i>USPS News@Work</i>)	22161 (08-18-05)
Clean Sweep: APC Takes Top Honors (<i>USPS News@Work</i>)	22153 (04-28-05)
Going for the Gold: USPS Among Candidates for Sought-After Stevie Awards (<i>USPS News@Work</i>)	22154 (05-12-05)
Mailing Industry Task Force Cites Progress: Task Force Co-Chair Nolan Honored at Forum (<i>USPS News@Work</i>)	22151 (03-31-05)
Now That’s Service! EXFC Score Extends Service Streak (<i>USPS News@Work</i>)	22161 (08-18-05)
Service to America: Two from USPS Named Medal Finalists (<i>USPS News@Work</i>)	22159 (07-21-05)
Shining Commitment to Safety: Jamestown, NY, Post Office Earns OSHA Star for VPP Efforts (<i>USPS News@Work</i>)	22149 (03-03-05)
Stuff That Works (<i>USPS News@Work</i>)	22147 (02-03-05)
The Postal Service Goes Gold: Band’s Album Reaches 500,000 Mark (<i>USPS News@Work</i>)	22154 (05-12-05)
The Power of the Pen: USPS Marketing Wins Six Awards (<i>USPS News@Work</i>)	22152 (04-14-05)
The Ultimate Truth in Advertising: Vote Online for “We Deliver for You” (<i>USPS News@Work</i>)	22162 (09-01-05)
USPS Communications Plan Recognized as One of “Top 100 Case Studies In PR” (<i>USPS News@Work</i>)	22160 (08-04-05)
Value of the Work: USPS, a “Best Place to Work” for IT Professionals (<i>USPS News@Work</i>)	22160 (08-04-05)

- B -

BOARD OF GOVERNORS

Governor Walsh Retires (<i>USPS News@Work</i>)	22163 (09-15-05)
New Chairmen of the Board: Miller, Kessler Elected to Board of Governors Top Posts (<i>USPS News@Work</i>)	22146 (01-20-05)

- C -

CANCELLATIONS

See Philately — Remaining on Sale or Removed From Sale.

CARRIER PICKUP

A Really High Five: Carrier Pickup Online Notification Passes the 5 Million Mark (<i>USPS News@Work</i>)	22148 (02-17-05)
--	------------------

Carrier Pickup Reaches 15 Million (<i>USPS News@Work</i>)	22164 (09-29-05)
Cleaning Up 11 Million Packages: Connecticut Business on the Soap Box for Carrier Pickup (<i>USPS News@Work</i>)	22158 (07-07-05)
Four Million Packages and Counting: Customers Swarm to Carrier Pickup During the Holidays (<i>USPS News@Work</i>)	22145 (01-06-05)
Million-Month March: Carrier Pickup Online Notification Hits 7 Million (<i>USPS News@Work</i>)	22152 (04-14-05)
Moving the Needle to 9 Million: Maine Customer Loves Carrier Pickup Online Notification (<i>USPS News@Work</i>)	22155 (05-26-05)
Stacking Up Packages: Carrier Pickup Tops 10 Million (<i>USPS News@Work</i>)	22157 (06-23-05)
Tag, You're It! Carrier Pickup Tag Team Tagline Contest (<i>USPS News@Work</i>)	22160 (08-04-05)
CHILD ALERT PROGRAM	
Missing Children Posters	22145 (01-06-05)
Missing Children Posters	22146 (01-20-05)
Missing Children Posters	22150 (03-17-05)
Missing Children Posters	22151 (03-31-05)
Missing Children Posters	22153 (04-28-05)
Missing Children Posters	22156 (06-09-05)
Missing Children Posters	22160 (08-04-05)
Missing Children Posters	22162 (09-01-05)
Missing Children Posters	22162 (09-29-05)
Missing Children Posters	22166 (10-27-05)
Missing Children Posters	22168 (11-24-05)
Missing Children Posters	22170 (12-22-05)
Sounding the Bell: USPS and ADVO Mark 20 Years of Finding Missing and Exploited Children (<i>USPS News@Work</i>)	22155 (05-26-05)
CUSTOMER CONNECT	
Connecting With Success: More Than 13,000 Letter Carriers Have Submitted Leads (<i>USPS News@Work</i>)	22157 (06-23-05)
CUSTOMER RELATIONS	
<i>See also Publicity Kits and Retail.</i>	
18 Million — No Strings Attached (<i>USPS News@Work</i>)	22168 (11-24-05)
All About the Customer: Strategic Transformation Plan 2006–2010 Introduced (<i>USPS News@Work</i>)	22160 (08-04-05)
Band of Gold: The Postal Service Nears 500,000 in Sales (<i>USPS News@Work</i>)	22149 (03-03-05)
Casting a Spell (<i>USPS News@Work</i>)	22150 (03-17-05)
Cataloging Your Next Move (<i>USPS News@Work</i>)	22169 (12-08-05)
Celebrating Women's History Month	22150 (03-17-05)
Change of Address (<i>USPS News@Work</i>)	22163 (09-15-05)
Courting Customer Comment: USPS Seeks Input for Strategic Transformation Plan 2006–2010 (<i>USPS News@Work</i>)	22154 (05-12-15)
Dennis the Menace: Hurricane Hits Gulf Coast (<i>USPS News@Work</i>)	22159 (07-21-05)
FAST Deployment in Areas Affected by Hurricane Katrina	22164 (09-29-05)
Forum Springs to Action (<i>USPS News@Work</i>)	22149 (03-03-05)
Get a Move On (<i>USPS News@Work</i>)	22151 (03-31-05)
Gleaning the Queue: New Jersey Districts Sign Up Conference Attendees (<i>USPS News@Work</i>)	22155 (05-26-05)
Hey, Angie! Going to the Post Office? New usps.com Commercial Hits the Airwaves (<i>USPS News@Work</i>)	22153 (04-28-05)
Hot Wired! USPS VP Jaffer is Setting the Record Straight (<i>USPS News@Work</i>)	22157 (06-23-05)
How to Comply With Requests From Persons With Disabilities Under Section 504 of the Rehabilitation Act of 1973 (<i>Notice</i>)	22164 (09-29-05)
Hurricane Update — Respond, Reconnect, Re-establish (<i>USPS News@ Work</i>)	22163 (09-15-05)
Incorrectly Addressed Mail (<i>Reminder</i>)	22160 (08-04-05)
Mailbox Improvement Week, May 16–22 (<i>All Offices with City Motorized, Rural, and Highway Contract Box Delivery Routes</i>)	22154 (05-12-05)
Mail Connects: Be Part of the Moment (<i>USPS News@Work</i>)	22158 (07-07-05)
March Mail Madness: Play the Zone Tip-Off Leads to Final Four (<i>USPS News@Work</i>)	22146 (01-20-05)
Moving? Give Us a Call! Change-of-Address Hits the Phone Lines (<i>USPS News@Work</i>)	22156 (06-09-05)
National Consumer Protection Week Fighting Fraud: It's a Family Matter	22168 (11-24-05)
National Consumer Protection Week Theme Announced (<i>USPS News@Work</i>)	22169 (12-08-05)
NetPost CardStore Has You Covered: Nine Retailers Join Gift Card Offering (<i>USPS News@Work</i>)	22151 (03-31-05)
Nothing Gets Their Attention Like Mail: Mail Works! (<i>USPS News@Work</i>)	22161 (08-18-05)
On a Computer Near You: New Ads Promote usps.com (<i>USPS News@Work</i>)	22150 (03-17-05)
Passport Fees to Increase (<i>USPS News@Work</i>)	22150 (03-17-05)
PMG Jack Potter and Vonzell Officially Kick Off Holiday Season (<i>USPS News@Work</i>)	22169 (12-08-05)
PostalOne/FAST Scheduler Web Services Testing (<i>Notice</i>)	22163 (09-15-05)
Postal Rate Commission Recommendations Received (<i>USPS News@Work</i>)	22167 (11-10-05)

Premium Forwarding Service Peak Sign-up Season (*USPS News@Work*) 22166 (10-27-05)
 Pumpkin Decorating Contest (*Corrections*) 22162 (09-01-05)
 Rapido, Facile, Conveniente: Learn Italian in the Time You Save Using usps.com (*USPS News@Work*) 22151 (03-31-05)
 Recursos en Espanol Utilizables por el Postmaster: Outreach Articles Available in Spanish (*USPS News@Work*) 22157 (06-23-05)
 Re-establishing Service (*USPS News@Work*) 22163 (09-15-05)
 Revenue Soars at Nevada Air Show: Nellis Air Force Base Welcomes Veterans (*USPS News@Work*) 22169 (12-08-05)
 Seeding Sprouts Success: National Seeding Program Tracks Confirm Achievements (*USPS News@Work*) 22146 (01-20-05)
 Something About Letters (*USPS News@Work*) 22150 (03-17-05)
 Spring in Nashville (*USPS News@Work*) 22150 (03-17-05)
 Star Struck: 5 Star Customer Service Program Shines in October (*USPS News@Work*) 22162 (09-01-05)
 The Holiday Angel: Angie Returns in USPS Holiday Commercial (*USPS News@Work*) 22169 (12-08-05)
 U.S. Postal Service Facility Projects Guide to Community Relations 22155 (05-26-05)
 USPS Achieves 11th Consecutive 95 Percent EXFC Score (*USPS News@Work*) 22167 (11-10-05)
 USPS and FOX Broadcasting to Premiere Holiday Special (*USPS News@Work*) 22167 (11-10-05)
 USPS and U.S. Army Join Forces (*USPS News@Work*) 22154 (05-12-05)
 USPS.com Week: Coming to a Post Office Near You, March 7–11 (*USPS News@Work*) 22149 (03-03-05)
 USPS Debuts "Election Officials' Mailing Resources" Web Site (*USPS News@Work*) 22167 (11-10-05)
 USPS Employees Help Displaced Customers Rebuild Their Lives (*USPS News@Work*) 22163 (09-15-05)
 We're Ready For You! Deputy PMG Donahoe and Consumer Advocate Kilette Carry Holiday-Readiness Message
 (*USPS News@Work*) 22169 (12-08-05)
 Will the Real Identity Theft Source Please Stand Up? Credit Card Ad Incorrectly Suggests Mailbox Is Cause
 (*USPS News@Work*) 22158 (07-07-05)

- D -

DEPUTY POSTMASTER GENERAL

Changing of the Guard: Pat Donahoe Named USPS's New Deputy Postmaster General (*USPS News@Work*) 22153 (04-28-05)
 Deputy PMG Retiring: Nolan to End 24-Year Career in May (*USPS News@Work*) 22150 (03-17-05)
 Swearing-in: Patrick R. Donahoe is New Deputy PMG and Chief Operating Officer (*USPS News@Work*) 22157 (06-23-05)

DIRECTIVES

See also Administrative Support Manual; Domestic Mail Manual; Employee and Labor Relations Manual; Handbooks; International Mail Manual; Management Instructions; Postal Operations Manual; and Publications.

Directives and Forms Update 22145 (01-06-05)
 Directives and Forms Update 22156 (06-09-05)
 Directives and Forms Update 22158 (07-07-05)
 Directives and Forms Update 22161 (08-18-05)
 Directives and Forms Update 22165 (10-13-05)
 Directives and Forms Update 22167 (11-10-05)
 Directives and Forms Update (*Correction*) 22146 (01-20-05)

DIVERSITY

2005 U.S. Postal Service National Awards Program for Diversity Achievement 22150 (03-17-05)
 Diversity Achievement Poster 22153 (04-28-05)
 Diversity Honor: USPS Law Department Recognized, Credits HR Programs (*USPS News@Work*) 22157 (06-23-05)
 LaChance Named Acting V.P. Diversity: Led National Implementation of Key Programs (*USPS News@Work*) 22146 (01-20-05)

DOMESTIC MAIL

See also Addressing, Barcodes, Labeling Lists, Labels, Machinery, Military Mail, and Parcel Return Service.

2005 IRS Tax Packages 22170 (12-22-05)
 AICs for Premium Forwarding Service 22159 (07-21-05)
 All Offices Must Use November 1999 Version of PS Form 3849, Delivery Notice/Reminder/Receipt (*Reminder*) 22161 (08-18-05)
 Availability of Certain Postage Statements (*Forms*) 22154 (05-12-05)
 Clarification of the Nonmachinable Surcharge for Shrubs, Trees, and Other Nursery Stock (*Notice*) 22147 (02-03-05)
 Elimination of Label 89 and PS Form 3830-A (*Obsolete Registered Mail Label and Form*) 22148 (02-17-05)
 Modifications and Clarifications to Premium Forwarding Service Program Guidelines 22163 (09-15-05)
 New Address — Pricing and Classification Service Center (*Notice*) 22158 (07-07-05)
 New Postal Service Form for Recurring Appointments Requests (*Announcement*) 22151 (03-31-05)
 New Process for Annual Zone Analysis for Periodicals (*Handbook DM-109 Revision*) 22150 (03-17-05)
 Nonprofit Service Center (*Update*) 22162 (09-01-05)
 Not for Snowbirds Only: Premium Forwarding Service Affordable, Efficient (*USPS News@Work*) 22161 (08-18-05)
 Online Customs Forms Accept APO/FPO Military Addresses 22155 (05-26-05)
 Ordering Instructions for Redesigned Postage Statements (*Postage Statements*) 22154 (05-12-05)

Parcel Post — Intra-BMC/ASF Rates (<i>Correction</i>)	22169 (12-08-05)
Parcel Select “Hold for Pickup” Endorsement (<i>Field Information Kit</i>)	22164 (09-29-05)
Phase III Postage Meters Scheduled for Decertification (<i>Notice</i>)	22169 (12-08-05)
Premium Forwarding Service (PFS) (<i>Field Information Kit</i>)	22158 (07-07-05)
Premium Forwarding Service (PFS) (<i>Revised Field Information Kit</i>)	22159 (07-21-05)
Proper ACS Handling Is Key Component of Discover Agreement	22145 (01-06-05)
PS Form 8125, Plant Verified Drop Shipment (PVDS) Verification and Clearance (<i>Revised Form</i>)	22148 (02-17-05)
PS Form 8125, Plant Verified Drop Shipment (PVDS) Verification and Clearance (<i>Revised Form</i>)	22162 (09-01-05)
Publication 109 Revision: Online Version of Publication 109 Updated With “Hotlink” to PS Form 109	22169 (12-08-05)
Rate and Fee Changes Will Be Transparent to WebBATS Users (<i>WebBATS Update</i>)	22169 (12-08-05)
Redesigned Postage Statements (<i>Revised Forms</i>)	22150 (03-17-05)
Removal of FASTforward Mailing List Correction References (<i>Publication 363 Revision</i>)	22165 (10-13-05)
Sharps Medical Waste Container No Longer Accepted (<i>Notice</i>)	22154 (05-12-05)
Sharps Medical Waste Containers No Longer Accepted (<i>Notice</i>)	22170 (12-22-05)
Sticking to the Message: Repositionable Note Program Launched <i>USPS News@Work</i>	22152 (04-14-05)
Stuck on Sticky Notes: Fingerhut Tests RPNs on Catalog Mailing (<i>USPS News@Work</i>)	22156 (06-09-05)

DOMESTIC MAIL MANUAL

See also Labeling Lists.

Address Visibility on Bundles of Flat-Size and Irregular Parcel Mail (<i>DMM Revision</i>)	22166 (10-27-05)
Admission of Flies of the Family Drosophilidae (<i>DMM and IMM Revisions</i>)	22154 (05-12-05)
Applying for News Agent Registry (<i>DMM Revision</i>)	22145 (01-06-05)
Bundle Integrity for Flat-Size and Irregular Parcel Mail (<i>DMM Notice</i>)	22167 (11-10-05)
Bundle Reallocation — Periodicals Mail on Pallets (<i>DMM Revision</i>)	22170 (12-22-05)
Cashing Postal Money Orders, Postal Service Commercial Checks, and Treasury Checks (<i>Clarification — Handbook F-1 and DMM Revisions</i>)	22154 (05-12-05)
Cashing Postal Money Orders, Postal Service Commercial Checks, and Treasury Checks (<i>Handbook F-1 and DMM Revisions</i>)	22153 (04-28-05)
Changes to Labeling Mixed ADC Bundles and Sacks (<i>DMM Revision</i>)	22147 (02-03-05)
Changes to Labeling Mixed ADC Bundles and Sacks (<i>DMM Revision</i>)	22150 (03-17-05)
Customer Options for Change-of-Address Orders (<i>DMM Revision</i>)	22167 (11-10-05)
Destination Sectional Center Facility Discounts for Nonletter-Size Periodicals Entered at Destination Delivery Units (<i>DMM Revision</i>)	22156 (06-09-05)
Domestic Mail Manual Redesign (<i>DMM Announcement</i>)	22150 (03-17-05)
Firm Bundles of Periodicals on Merged Pallets — Clarification (<i>DMM Revision</i>)	22147 (02-03-05)
Handbook PO-610, Signature Capture and Electronic Record Management: Manager’s Guide to Standard Operating Procedures (<i>Revised Handbook</i>)	22145 (01-06-05)
Hold for Pickup Endorsement (<i>DMM Revision</i>)	22164 (09-29-05)
Indemnity Claims and Appeals (<i>DMM and Publication 122 Revision</i>)	22164 (09-29-05)
Insurance Purchased Online and at Postal Service Kiosks (<i>DMM Revision</i>)	22164 (09-29-05)
Items Mailed to the Department of State (<i>DMM Revision</i>)	22164 (09-29-05)
Mail Processing Categories (<i>DMM Revision</i>)	22154 (05-12-05)
Minimum Load Standards for Mail Prepared on Pallets (<i>DMM Revision</i>)	22154 (05-12-05)
NCOA ^{LINK} Replaces NCOA (<i>DMM Correction</i>)	22148 (02-17-05)
New Preparation for Periodicals Flats in Mixed Area Distribution Center Bundles and Sacks (<i>DMM Revision</i>)	
New Terminology for Presorted Destination Mail (<i>DMM Revision</i>)	22147 (02-03-05)
Pallet Labels (<i>DMM Revision</i>)	22158 (07-07-05)
Parcel Return Service — Revised Format for Return Delivery Unit Labels (<i>DMM Revision</i>)	22156 (06-09-05)
Parcel Select Exhibit ZIP Code Deletions (<i>DMM Revision</i>)	22145 (01-06-05)
Periodicals Mail Enclosed With Merchandise Sent at Parcel Post or Bound Printed Matter Rates (<i>DMM Revision</i>)	22147 (02-03-05)
Premium Forwarding Service (<i>DMM Revision</i>)	22157 (06-23-05)
Premium Forwarding Service — Update (<i>DMM Revision</i>)	22163 (09-15-05)
Preparation of Bundles on BMC Pallets (<i>DMM Revision</i>)	22158 (07-07-05)
Preparation of Enhanced Carrier Route Standard Mail Basic Rate Multi-Bundles (<i>DMM Revision</i>)	22164 (09-29-05)
Products Mailable at Nonprofit Standard Mail Rates (<i>DMM Revision</i>)	22147 (02-03-05)
PS Form 153, Signature Confirmation (<i>Revised Form</i>)	22147 (02-03-05)
Repositionable Notes (<i>DMM Revision</i>)	22162 (09-01-05)
Repositionable Notes on Letter-Size and Flat-Size Mailpieces (<i>DMM Revision</i>)	22147 (02-03-05)
Revisions to Postage Payment by Postage Evidencing Systems (<i>DMM Revision</i>)	22164 (09-29-05)
Serial Sensation: DMM 300 Debuts at the National Postal Forum (<i>USPS News@Work</i>)	22151 (03-31-05)
Signature Confirmation Service — Elimination of Signature Waiver (<i>DMM Revision</i>)	22147 (02-03-05)

Supplements to Periodicals Publications (*DMM Revision*) 22162 (09-01-05)
 Three-Digit Scheme Bundle Preparation for Periodicals, Standard Mail, and Bound Printed Matter Flats
 (*DMM Revision*) 22145 (01-06-05)
 Transition of FASTforward MLC to NCOALINK (*DMM Revision*) 22164 (09-29-05)
 Unsacked Bundles of Flat-Size Mail Entered at Destination Delivery Units (*DMM Revision*) 22156 (06-09-05)

DOMESTIC ORDERS

Domestic Orders 22157 (06-23-05)
 Domestic Orders 22158 (07-07-05)
 Domestic Orders 22160 (08-04-05)
 Domestic Orders 22161 (08-18-05)
 Domestic Orders 22162 (09-01-05)
 Domestic Orders 22163 (09-15-05)
 Domestic Orders 22166 (10-27-05)
 Domestic Orders 22168 (11-24-05)
 Domestic Orders 22169 (12-08-05)
 Domestic Orders 22170 (12-22-05)

- E -

EMERGENCY PREPAREDNESS

Have Power, Will Travel: Six 1.6 Megawatt Portable Generators Hit the Road (*USPS News@Work*) 22162 (09-01-05)
 Poster 194, Registered Mail Security (*New Poster*) 22155 (05-26-05)

EMPLOYEE AND LABOR RELATIONS MANUAL

Annual Leave Determination (*ELM Revision*) 22163 (09-15-05)
 Authorized Type 1 Uniform Item: All-Weather Gear System (*ELM Revision*) 22163 (09-15-05)
 Authorized Type 1 Uniform Item: Quarter-Length Knee Sock (*ELM Revision*) 22159 (07-21-05)
 Changes in Processing Dues Withholding (*ELM Revision*) 22156 (06-09-05)
 Clarification of Law Enforcement Allowance for State or Jurisdiction Duty (*ELM Revision*) 22161 (08-18-05)
 Documentation for Absences Due to FMLA Qualifying Conditions (*ELM Revision*) 22165 (10-13-05)
 Employee Conduct (*ELM Revision*) 22152 (04-14-05)
 Employment and Placement Programs (*ELM Revision*) 22165 (10-13-05)
 Equivalent Grade Chart (*ELM Revision*) 22163 (09-15-05)
 Health Benefits Refund Program (*ELM Revision*) 22152 (04-14-05)
 Limitations to Corrective Entitlement on Back Pay Claims (*ELM Revision*) 22150 (03-17-05)
 National Days of Observance (*ELM Revision*) 22151 (03-31-05)
 Nonbargaining Unit Personal Absence (*ELM Revision*) 22155 (05-26-05)
 Policies for Salary Assignment in Nonbargaining Unit Positions (*ELM Revision*) 22153 (04-28-05)
 Postal Police Officers Step Increase Waiting Period Schedule (*ELM Revision*) 22158 (07-07-05)
 Reassignment Rules for Bargaining Unit Employees (*ELM Revision*) 22153 (04-28-05)
 Reassignment to Bargaining Unit Positions (*ELM Revision*) 22165 (10-13-05)
 Recrediting Sick Leave Upon Reemployment (*ELM Revision*) 22166 (10-27-05)
 Reductions in Grade (*ELM Revision*) 22170 (12-22-05)
 Reference Correction Concerning Annual Leave Sharing (*ELM Revision*) 22150 (03-17-05)
 Return to Duty After Absence for Medical Reasons (*ELM Revision*) 22155 (05-26-05)
 Return to Duty After Occupational Illness or Injury (*ELM Revision*) 22167 (11-10-05)
 Sick Leave for Dependent Care (*ELM Revision*) 22166 (10-27-05)
 Terminal Leave Payment (*ELM Revision*) 22150 (03-17-05)
 Updated Promotion Charts Now Available for Electronic Technicians (*ELM Revision*) 22158 (07-07-05)
 Use of Leave on a Worked Holiday (*ELM Revision*) 22146 (01-20-05)
 Using PostalEASE FEHB Worksheet (*ELM Revision*) 22163 (09-15-05)

EMPLOYEES

See also Diversity, Employee and Labor Relations Manual, Flexible Spending Accounts, Rural Carriers, Safety and Health, and Thrift Savings Plan.

Benefits

Annual Leave Exchange Option 22167 (11-10-05)
 Fall 2005 Open Season Timeline for Career Employees 22166 (10-27-05)
 Family and Medical Leave Act Information Update (*Publication 71 Revision*) 22157 (06-23-05)
 Federal Employees' Group Life Insurance (*Notice*) 22162 (09-01-05)
 Federal Employees Health Benefits 22165 (10-13-05)

Headquarters/Area Office Pay for Performance Extended to FY 2006 (<i>USPS News@Work</i>)	22166	(10-27-05)
Health Benefits Open Season	22165	(10-13-05)
Open Seasons (<i>USPS News@Work</i>)	22166	(10-27-05)
One-year EAS Compensation Packages Developed (<i>USPS News@Work</i>)	22166	(10-27-05)

General

2004 Tax Information (<i>All Employees</i>)	22145	(01-06-05)
2005 Combined Federal Campaign Guidelines	22165	(10-13-05)
A Big Apple and Garden State Welcome (<i>USPS News@Work</i>)	22168	(11-24-05)
A Million Questions: Accounting Help Desk Reaches Milestone (<i>USPS News@Work</i>)	22152	(04-14-05)
A Postal Service Thank You (<i>USPS News@Work</i>)	22166	(10-27-05)
APWU Offers Housing Help (<i>USPS News@Work</i>)	22165	(10-13-05)
Back Pay Claims Processing: Checklist for Forms Use (<i>Notice</i>)	22150	(03-17-05)
Be a Contender: Nominees Sought for Diversity Achievement Awards (<i>USPS News@Work</i>)	22151	(03-31-05)
Business to Business: Play the Zone Sets the Stage for Business Connect (<i>USPS News@Work</i>)	22150	(03-17-05)
Carolina Cash: Three Carriers Combine for \$1 Million in Sales (<i>USPS News@Work</i>)	22156	(06-09-05)
Changes to Internal Revenue Service Regulations Concerning Form W-4 (<i>Notice</i>)	22160	(08-04-05)
Convenient Commuting: Tax Savings Just One Advantage of USPS Commuter Program (<i>USPS News@Work</i>)	22158	(07-07-05)
Corporate Succession Planning Open Season Underway (<i>USPS News@Work</i>)	22163	(09-15-05)
Donating to PERF (<i>USPS News@Work</i>)	22164	(09-29-05)
eIDEAS Conversion to Employee Identification Number (<i>Notice</i>)	22153	(04-28-05)
Ellis Burgoyne Named Acting VP, Delivery and Retail: Performance and Customer Service Are His Specialties (<i>USPS News@Work</i>)	22155	(05-26-05)
Employees Are Asked to Help Find Displaced Employees (<i>USPS News@Work</i>)	22163	(09-15-05)
Employment Programs (<i>Handbook EL-312 Revision</i>)	22154	(05-12-05)
Employment Programs (<i>Handbook EL-312 Revision</i>)	22158	(07-07-05)
FEGLI Open Season Effective Date (<i>Notice</i>)	22162	(09-01-05)
Finding Future Leaders: Corporate Succession Planning Open Season, Sept. 6–Oct. 14 (<i>USPS News@Work</i>)	22160	(08-04-05)
Great Idea! eIdeas Featured on Blue (<i>USPS News@Work</i>)	22162	(09-01-05)
Greenwich Green Time: Customers Prefer What Our Carriers Refer (<i>USPS News@Work</i>)	22146	(01-20-05)
Grievance — Back Pay Documentation Requirement Checklist	22150	(03-17-05)
Growing LiteBlue: More Visitors, More Content (<i>USPS News@Work</i>)	22156	(06-09-05)
Handbook EL-502, CSRS Retirement Guide (<i>Handbook Revision</i>)	22152	(04-14-05)
Have Something to Say? USPS Is Listening: VOE Surveys Due Aug. 31 (<i>USPS News@Work</i>)	22161	(08-18-05)
Healthy Banking (<i>Notice</i>)	22153	(04-28-05)
Heavy-Lifting Vacations (<i>USPS News@Work</i>)	22149	(03-03-05)
Housekeeping Inspection DVD (<i>Notice</i>)	22163	(09-15-05)
I Do Solemnly Swear: USPS Employees Take OSHA Oath (<i>USPS News@Work</i>)	22150	(03-17-05)
Killette Named VP, Consumer Advocate (<i>USPS News@Work</i>)	22167	(11-10-05)
Know Your Employee ID Number and USPS PIN: Your Key to Self-service HR (<i>USPS News@Work</i>)	22170	(12-22-05)
Letter Carrier Mike Miller Rescues Stranded Neighbors (<i>USPS News@Work</i>)	22165	(10-13-05)
LiteBlue Can Take the Hits: PostalEASE and LiteBlue — A One-Two Combo (<i>USPS News@Work</i>)	22146	(01-20-05)
LiteBlue: The New Color of Communication (<i>USPS News@Work</i>)	22151	(03-31-05)
NALC Names National Hero of the Year (<i>USPS News@Work</i>)	22165	(10-13-05)
New Examination Requirements for Automotive Technician, PS-7 (<i>Notice</i>)	22149	(03-03-05)
No Extra Leave Accrual for 27 th Pay Period (<i>Notice</i>)	22145	(01-06-05)
Noncash Awards (<i>Reminder</i>)	22161	(08-18-05)
Now Accepting Nominations for the "Dot Sharpe" Lifetime Achievement Award	22151	(03-31-05)
Now You're Talking! The Postal Service Is Listening (<i>USPS News@Work</i>)	22147	(02-03-05)
Now You're Talking! Voice of the Employee Surveys Roll in Record Numbers (<i>USPS News@Work</i>)	22148	(02-17-05)
Pay for Performance Update: Mid-Year Reviews Ready to Roll (<i>USPS News@Work</i>)	22153	(04-28-05)
Penalty Overtime Exclusion	22166	(10-27-05)
PERF Donations Continue to Come In (<i>USPS News@Work</i>)	22165	(10-13-05)
PFP Accomplishments and Objectives Due Nov. 30 (<i>USPS News@Work</i>)	22167	(11-10-05)
Play the Zone, District-Style (<i>USPS News@Work</i>)	22148	(02-17-05)
Postal Employee's Guide to Safety (<i>Handbook EL-814 Revision</i>)	22154	(05-12-05)
Postal Employees' Relief Fund Gets \$250,000 Donation (<i>USPS News@Work</i>)	22163	(09-15-05)
Potter Applauds Employee Efforts: Storm Posed Challenges Nationwide (<i>USPS News@Work</i>)	22146	(01-20-05)
Publication 260-A, U.S. Postal Inspection Service, Delivering a World of Career Opportunities (<i>Revised Publication</i>)	22164	(09-29-05)
Publication 552, Manager's Guide to Understanding Sexual Harassment (<i>Revised Publication</i>)	22157	(06-23-05)

Quick Connect: Meeting the Need for Speed (*USPS News@Work*) 22170 (12-22-05)
 Recognition and Awards Program: Available Certificates (*Notice*) 22152 (04-14-05)
 Reconnecting Employees (*USPS News@Work*) 22163 (09-15-05)
 Self-Sufficient Saving: Buy U.S. Savings Bonds Year-Round With PostalEASE 22158 (07-07-05)
 Speedy Delivery: Postal Service Gets It There F-A-S-T! (*USPS News@Work*) 22149 (03-03-05)
 Talk Up a Storm (*USPS News@Work*) 22167 (11-10-05)
 The Vision 500: Postal Vision Delivers the News (*USPS News@Work*) 22153 (04-28-05)
 Threat Assessment Team Core Member Responsibilities (*Publication 108 Revision*) 22151 (03-31-05)
 Three Generations Weather Katrina on Roof (*USPS News@Work*) 22165 (10-13-05)
 Tom Ridge Addresses Forum: Former Homeland Security Secretary Praises USPS (*USPS News@Work*) 22151 (03-31-05)
 Travel Policy for Contractor and Non-Postal Service Personnel (*New and Obsolete Management Instructions*) 22158 (07-07-05)
 True to LiteBlue: Employees Keep the Hits Coming (*USPS News@Work*) 22147 (02-03-05)
 Unemployment Insurance Program Goes Paperless 22145 (01-06-05)
 Update to Employment Programs (*Correction*) 22166 (10-27-05)
 Use eAwards for Cash Equivalent Awards (*Reminder*) 22148 (02-17-05)
 U.S. Postal Inspection Service — Delivering a World of Career Opportunities (*Notice*) 22159 (07-21-05)
 USPS Achieves 11th Consecutive 95 Percent EXFC Score (*USPS News@Work*) 22167 (11-10-05)
 USPS, APWU Reach Tentative Contract Extension Agreement: Covers Period from Nov. 20, 2005, to Nov. 20, 2006
 (*USPS News@Work*) 22158 (07-07-05)
 USPS Governor Daniels Dies at 85 (*USPS News@Work*) 22168 (11-24-05)
 Vonzell — You're Still Out Idol! Your Voice Will Always Resonate With Us (*USPS News@Work*) 22156 (06-09-05)
 VPP Helps Employees Play it Safe (*USPS News@Work*) 22167 (11-10-05)
 Wanted — Your Vision, Your Voice: VOE Surveys Are in the Mail (*USPS News@Work*) 22160 (08-04-05)

ENVIRONMENT

Environmental Integration in the Construction Process (*New Management Instruction*) 22145 (01-06-05)
 Handbook RE-6, Facilities Environmental Code (*Revised Handbook*) 22146 (01-20-05)

- F -

FAST

FAST Continues National Deployment (*Notice*) 22162 (09-01-05)
 FAST Enhancements Released October 23, 2005 (*Notice*) 22166 (10-27-05)
 FASTforward MLC to Be Retired 22156 (06-09-05)
 FAST Is Getting Closer — All Drop Shipment Customers Must Register! (*Notice*) 22154 (05-12-05)
 FAST Launches National Deployment (*Notice*) 22158 (07-07-05)
 FAST Launches National Deployment (*Notice*) 22159 (07-21-05)
 FAST National Deployment Begins in July 22156 (06-09-05)
 FAST National Deployment Complete (*Notice*) 22168 (11-24-05)
 FAST Replaces DSAS (*Announcement*) 22152 (04-14-05)
 FAST Replaces DSAS (*Notice*) 22151 (03-31-05)
 FAST to Replace DSAS — Technical Webinars and User Training Begin Soon (*Notice*) 22153 (04-28-05)

FINANCE

See also Taxes and Household Diary Study.
 2004 Annual Report (*USPS News@Work*) 22145 (01-06-05)
 2005 Financials Released: USPS Finishes 2005 Debt Free (*USPS News@Work*) 22170 (12-22-05)
 2006 Pay Dates and Leave Year (*Notice*) 22167 (11-10-05)
 2006 Rate Increase Affects Sales of International Reply Coupons (*New IRC Procedures*) 22170 (12-22-05)
 Account Identifier Code 525 Change (*Handbook F-1 Revision*) 22154 (05-12-05)
 AIC 604, Vehicle Repair and Maintenance (*Handbook F-1 Revision*) 22153 (04-28-05)
 A Return on Returns: Parcel Return Service Hits \$30 Million Revenue Mark (*USPS News@Work*) 22155 (05-26-05)
 Business Travel Policy for Employees Providing Hurricane Recovery and Relief Support 22166 (10-27-05)
 Carolina Cash: Three Carriers Combine for \$1 Million in Sales (*USPS News@Work*) 22156 (06-09-05)
 Cashing Postal Money Orders, Postal Service Commercial Checks, and Treasury Checks (*Clarification — Handbook F-1
 and DMM Revisions*) 22154 (05-12-05)
 Changes to Account Identifier Codes 111 and 112 (*Notice*) 22167 (11-10-05)
 Check Acceptance Policy (*Handbook F-1 Revision*) 22156 (06-09-05)
 Disbursement of Injury Compensation Settlement Funds Involving Third-Party Liability (*Notice*) 22160 (08-04-05)
 Elimination of Local Trust Accounts for New Express Mail Corporate Accounts (*Notice*) 22166 (10-27-05)
 Employee Emergency Salary Issued Process (*Postmaster/Field Guide Revision*) 22168 (11-24-05)
 Equipment Maintenance Allowance Schedule for Rural Routes (*Rural Carriers*) 22164 (09-29-05)

Fiscal Year 2006 Travel Per Diem Rates (<i>Handbooks F-15 and F-12 Revisions</i>)	22164 (09-29-05)
Fiscal Year Closing Guidance (<i>Notice</i>)	22160 (08-04-05)
Form W-4 Completion for Calendar Year 2005 (<i>Notice</i>)	22145 (01-06-05)
Handbook F-15 Revision, Part 3 Relocation (Non-Bargaining Only) (<i>Handbook Revision</i>)	22159 (07-21-05)
Handbook F-15, Travel and Relocation (<i>Handbook Revision</i>)	22148 (02-17-05)
Handbooks F-15 and F-12 Revision: Fiscal Year 2006 Travel Per Diem Rates (<i>Correction</i>)	22165 (10-13-05)
Handbooks F-15 and F-12 Revision: Travel and Relocation	22166 (10-27-05)
How You Look at It: Gateway, ICG Partner to Fix Revenue Glitch (<i>USPS News@Work</i>)	22148 (02-17-05)
Implementation of New Accounts Payable System (<i>Notice</i>)	22160 (08-04-05)
Indemnity Claims and Appeals (<i>DMM and Publication 122 Revision</i>)	22164 (09-29-05)
Instructions for All Daily Financial Reporting Offices (<i>Notice</i>)	22170-(12-22-05)
Internal Control Process Diagrams (<i>Announcement</i>)	22146 (01-20-05)
It's About Service (<i>USPS News@Work</i>)	22147 (02-03-05)
Migratory Bird Stamp Destruction (<i>Reminder</i>)	22152 (04-14-05)
New Account Identifier Code for SPORT Offices (<i>Handbook F-1 Revision</i>)	22154 (05-12-05)
New Account Identifier Codes for Automated Postal Centers (<i>Notice</i>)	22167 (11-10-05)
New Contact Information for Bank Secrecy Act Compliance Office (<i>Notice</i>)	22164 (09-29-05)
No Small Pittance in Remittance: Industry Committee Named to Advise USPS (<i>USPS News@Work</i>)	22150 (03-17-05)
Notice: Customs Transactions Procedures	22165 (10-13-05)
Off to a Good Start: USPS Finances Are, At the Moment, In Good Order (<i>USPS News@Work</i>)	22149 (03-03-05)
Ordering Field Banking Supplies (<i>Notice</i>)	22156 (06-09-05)
PMG Speaks to Long Island PCC: Growing Our Businesses — Together (<i>USPS News@Work</i>)	22155 (05-26-05)
PMG to Managers: New Strategic Transformation Plan Focuses on Customers (<i>USPS News@Work</i>)	22153 (04-28-05)
Postal Customer Council Program Funds	22166 (10-27-05)
Potter to Forum: Americans Continue to Turn to Mail; CSRS Escrow Legislation Will Force USPS to File Rate Case This Year (<i>USPS News@Work</i>)	22151 (03-31-05)
Procedures for Existing Express Mail Corporate Accounts (<i>Notice</i>)	22168 (11-24-05)
Procedures for Transfers and Withdrawals From Customer Trust Accounts (<i>Reminder</i>)	22161 (08-18-05)
Projecting Our Future: Customer Connect Hits All-Time High (<i>USPS News@Work</i>)	22147 (02-03-05)
Proper ACS Handling Is Key Component of Discover Agreement	22145 (01-06-05)
Proper Completion of PS Form 8105-A, Funds Transaction Report (<i>Stand-up Talk</i>)	22159 (07-21-05)
PS Form 1096, Receipt (<i>Handbook F-1 Revision</i>)	22156 (06-09-05)
PS Form 3533, Application and Voucher for Refund of Postage, Fees, and Services (<i>Notice</i>)	22167 (11-10-05)
PS Form 8105-A, Funds Transaction Report, and PS Form 8105-B, Suspicious Transaction Report (<i>Revised Forms</i>)	22149 (03-03-05)
Publication 122, Customer Guide to Filing Domestic Insurance Claims or Registered Mail Inquiries (<i>Revised Publication</i>)	22148 (02-17-05)
Returned Check Policy (<i>Postmaster/Field Guide Revision</i>)	22163 (09-15-05)
Revaluation of Nonprofit and Bulk-Rate Stamped Envelopes (<i>Notice</i>)	22170 (12-22-05)
Revenue Unit for Fiscal Year 2004	22147 (02-03-05)
Revised Procedures for AIC 280, Disbursement Sent to ASC (<i>Postmaster/Field Guide Revision</i>)	22153 (04-28-05)
Revised PS Form 1010 (<i>Handbook F-15 Revision</i>)	22164 (09-29-05)
Revised PS Form 1608, Emergency Salary Authorization (<i>Notice</i>)	22170 (12-22-05)
Stamp Stock Limits (<i>Handbook F-1 Revision</i>)	22148 (02-17-05)
Stamp Stock Limits Suspended Temporarily Due to New Rates (<i>Notice</i>)	22170 (12-22-05)
Take the Train to Savings: Transportation Contract Saves More Than \$18 million (<i>USPS News@Work</i>)	22169 (12-08-05)
The Postal Way: CNBC Comments Challenged (<i>USPS News@Work</i>)	22148 (02-17-05)
Transformation — It's About Being the Best (<i>USPS News@Work</i>)	22164 (09-29-05)
Transformation: Next Steps Coming Into View (<i>USPS News@Work</i>)	22156 (06-09-05)
Updates to Handbook F-1 Suspended Temporarily (<i>Notice</i>)	22161 (08-18-05)
Use of Reason Codes in Conjunction With AIC 247/647, Financial Difference Overage/Shortage (<i>Notice</i>)	22168 (11-24-05)
FLEXIBLE SPENDING ACCOUNTS	
Flexible Spending Accounts: Grace Period Adds Even More Flex to Tax-free Spending (<i>USPS News@Work</i>)	22169 (12-08-05)
Flexible Spending Accounts Open Season (<i>Notice</i>)	22167 (11-10-05)
FOREIGN ORDERS	
All Personnel Processing Mail for Dispatch Abroad: Foreign Order No. 502	22153 (04-28-05)
All Personnel Processing Mail for Dispatch Abroad: Foreign Order No. 503	22161 (08-18-05)
All Personnel Processing Mail for Dispatch Abroad: Foreign Order No. 504	22165 (10-13-05)
FORMS	
Appointment Affidavit (<i>PS Form 61 and Handbook EL-312 Revision</i>)	22146 (01-20-05)

Availability of Certain Postage Statements (*Forms*) 22154 (05-12-05)
 Directives and Forms Update 22145 (01-06-05)
 Directives and Forms Update 22156 (06-09-05)
 Directives and Forms Update 22158 (07-07-05)
 Directives and Forms Update 22161 (08-18-05)
 Directives and Forms Update 22165 (10-13-05)
 Directives and Forms Update 22167 (11-10-05)
 Directives and Forms Update (*Correction*) 22146 (01-20-05)
 Elimination of Label 89 and PS Form 3830-A (*Obsolete Registered Mail Label and Form*) 22148 (02-17-05)
 Form W-5 Renewal for Calendar Year 2005 (*Notice*) 22145 (01-06-05)
 New Postal Service Form for Recurring Appointments Requests (*Announcement*) 22151 (03-31-05)
 Postage Statement Redesign — Obsolete Forms (*Forms*) 22169 (12-08-05)
 PS Form 153, Signature Confirmation (*Revised Form*) 22147 (02-03-05)
 PS Form 1412, Daily Financial Report (*Revised Form*) 22145 (01-06-05)
 PS Form 2976-A, Customs Declaration and Dispatch Note — CP 72 (*Revised Form*) 22162 (09-01-05)
 PS Form 3881-X, Supplier and Payee Electronic Funds Transfer (EFT) Enrollment 22167 (11-10-05)
 PS Form 6886, Thrift Savings Plan — Request for Retroactive Contributions 22151 (03-31-05)
 PS Form 8105-A, Funds Transaction Report, and PS Form 8105-B, Suspicious Transaction Report (*Revised Forms*) 22149 (03-03-05)
 PS Form 8125, Plant Verified Drop Shipment (PVDS) Verification and Clearance (*Revised Form*) 22148 (02-17-05)
 PS Form 8125, Plant Verified Drop Shipment (PVDS) Verification and Clearance (*Revised Form*) 22162 (09-01-05)
 Redesigned Postage Statements (*Revised Forms*) 22150 (03-17-05)
 Updated PS Form 3152 Appears in Online Publication 91 (*Publication Revision*) 22146 (01-20-05)
 Updated PS Form 4241-A, U.S. Postal Service Rural Route Evaluation (*Handbook PO-603 Revision*) 22158 (07-07-05)

FRAUD

See also Domestic Orders, Foreign Orders, and Withholding of Mail Orders.

Be on the Lookout for Counterfeit Postal Money Orders (*Alert*) 22147 (02-03-05)
 Counterfeit Postal Money Orders Continue to Appear at Post Offices (*Alert*) 22150 (03-17-05)
 Don't Get Duped: Scam Artists Target Tsunami-Relief Efforts (*USPS News@Work*) 22146 (01-20-05)
 National Consumer Protection Week: Fighting Fraud: It's a Family Matter 22168 (11-24-05)
 Scam Jam 2005 (*USPS News@Work*) 22168 (11-24-05)
 Tracking International Forgers (*USPS News@Work*) 22154 (05-12-05)

- H -

HANDBOOKS

Accountable Vending Credit Security (*Handbook PO-102 Revision*) 22155 (05-26-05)
 Account Identifier Code 525 Change (*Handbook F-1 Revision*) 22154 (05-12-05)
 AIC 604, Vehicle Repair and Maintenance (*Handbook F-1 Revision*) 22153 (04-28-05)
 Application Information Security Assurance (ISA) Process (*Handbook AS-805-A Revision*) 22164 (09-29-05)
 Appointment Affidavit (*PS Form 61 and Handbook EL-312 Revision*) 22146 (01-20-05)
 Cashing Postal Money Orders, Postal Service Commercial Checks, and Treasury Checks (*Clarification — Handbook F-1 and DMM Revisions*) 22154 (05-12-05)
 Cashing Postal Money Orders, Postal Service Commercial Checks, and Treasury Checks (*Handbook F-1 and DMM Revisions*) 22153 (04-28-05)
 Check Acceptance Policy (*Handbook F-1 Revision*) 22156 (06-09-05)
 Contingency and Emergency Servicing (*Handbook PO-102 Revision*) 22153 (04-28-05)
 Currency Counting Machines (*Handbook PO-102 Revision*) 22160 (08-04-05)
 Design and Construction Purchasing Practices (*Handbook P-2 Revision*) 22146 (01-20-05)
 Determining, Acquiring, and Installing Vending Equipment (*Handbook PO-102 Revision*) 22163 (09-15-05)
 Disposal of Surplus Vehicles, Parts, and Equipment (*Handbook PO-701 Revision*) 22151 (03-31-05)
 Employment Programs (*Handbook EL-312 Revision*) 22154 (05-12-05)
 Employment Programs (*Handbook EL-312 Revision*) 22158 (07-07-05)
 Fiscal Year 2006 Travel Per Diem Rates (*Handbooks F-15 and F-12 Revisions*) 22164 (09-29-05)
 Frequency of Bank Deposits (*Handbook PO-102 Revision*) 22155 (05-26-05)
 Handbook AS-353, Guide to Privacy and the Freedom of Information Act (*Handbook Revision*) 22158 (07-07-05)
 Handbook AS-353, Guide to Privacy and the Freedom of Information Act (*Handbook Revision*) 22159 (07-21-05)
 Handbook AS-805, Information Security (*Revised Handbook*) 22147 (02-03-05)
 Handbook AS-805-B, Infrastructure Information Security Assurance (ISA) Process (*New Handbook*) 22152 (04-14-05)
 Handbook DM-202, Periodicals Postage Payment Review (*Obsolete Handbook*) 22150 (03-17-05)
 Handbook EL-312 Revision: Change to Employment Programs 22170 (12-22-05)

Handbook EL-312 Revision: Update to Employment Programs	22165 (10-13-05)
Handbook EL-502, CSRS Retirement Guide (<i>Handbook Revision</i>)	22152 (04-14-05)
Handbooks F-15 and F-12 Revision: Travel and Relocation	22166 (10-27-05)
Handbook F-15, Travel and Relocation (<i>Handbook Revision</i>)	22148 (02-17-05)
Handbook F-66 Revision; General Investment Policies and Procedures	22169 (12-08-05)
Handbook PO-603 Revision: Revised Rural Carrier Duties and Responsibilities	22167 (11-10-05)
Handbook PO-610, Signature Capture and Electronic Record Management: Manager's Guide to Standard Operating Procedures (<i>Revised Handbook</i>)	22145 (01-06-05)
Handbook RE-4, Standards for Facility Accessibility (<i>Revised Handbook</i>)	22153 (04-28-05)
Handbook RE-6, Facilities Environmental Code (<i>Revised Handbook</i>)	22146 (01-20-05)
Information Security (<i>Handbook AS-805 Revision</i>)	22149 (03-03-05)
Information Security (<i>Handbook AS-805 Revision</i>)	22153 (04-28-05)
Information Security (<i>Handbook AS-805 Revision</i>)	22155 (05-26-05)
Information Security (<i>Handbook AS-805 Revision</i>)	22164 (09-29-05)
International Labeling List Changes (<i>Handbook T-5 Revision</i>)	22164 (09-29-05)
Material Management (<i>Handbook AS-701 Revision</i>)	22158 (07-07-05)
Monthly Reporting (<i>Handbook PO-102 Revision</i>)	22162 (09-01-05)
New Account Identifier Code for SPORT Offices (<i>Handbook F-1 Revision</i>)	22154 (05-12-05)
New Canada and Postal Service Operations Changes (<i>Handbook T-5 Revision</i>)	22164 (09-29-05)
New Process for Annual Zone Analysis for Periodicals (<i>Handbook DM-109 Revision</i>)	22150 (03-17-05)
Organizational Function and Responsibility (<i>Handbook PO-102 Correction</i>)	22149 (03-03-05)
Organizational Function and Responsibility (<i>Handbook PO-102 Revision</i>)	22148 (02-17-05)
Postal Employee's Guide to Safety (<i>Handbook EL-814 Revision</i>)	22154 (05-12-05)
PS Form 1096, Receipt (<i>Handbook F-1 Revision</i>)	22156 (06-09-05)
PS Form 1412, Daily Financial Report (<i>Handbook PO-102 Revision</i>)	22152 (04-14-05)
Revised PS Form 1010 (<i>Handbook F-15 Revision</i>)	22164 (09-29-05)
Rural Route Evaluation Worksheet (<i>Handbook PO-603 Revision</i>)	22156 (06-09-05)
Safety Procedures for Maintenance Employees (<i>Handbook EI-803 Revision</i>)	22152 (04-14-05)
Stamp Stock Limits (<i>Handbook F-1 Revision</i>)	22148 (02-17-05)
Stock Levels for Vending Machine Models (<i>Handbook PO-102 Revision</i>)	22163 (09-15-05)
Telecommunications Services (<i>Handbook AS-873 Revision</i>)	22164 (09-29-05)
Updated PS Form 4241-A, U.S. Postal Service Rural Route Evaluation (<i>Handbook PO-603 Revision</i>)	22158 (07-07-05)
Updates to Handbook F-1 Suspended Temporarily (<i>Notice</i>)	22161 (08-18-05)
Vending Equipment Frequencies and Servicing Time Requirements (<i>Handbook PO-102 Revision</i>)	22163 (09-15-05)
Vending Equipment Model Type (<i>Handbook PO-102 Revision</i>)	22162 (09-01-05)
Vending Equipment Redeployment and Obsolescence (<i>Handbook PO-102 Revision</i>)	22163 (09-15-05)
Web Vending Activity Reporting System (<i>Handbook PO-102 Revision</i>)	22149 (03-03-05)
HAZARDOUS MATERIALS	
New Hazardous Materials Management Instruction (<i>Notice</i>)	22166 (10-27-05)
Properly Marking Re-used Boxes That Contained Hazardous Materials (<i>Notice</i>)	22169 (12-08-05)
Standard Operating Procedures for the Handling and Processing of Hazardous Materials for Customer Service Distribution Clerks and Mail Handlers (<i>Notice</i>)	22165 (10-13-05)
HOLIDAYS	
Memorial Day (<i>Poster</i>)	22153 (04-28-05)
Official Holiday Closing Signs (<i>Notice</i>)	22157 (06-23-05)
Washington's Birthday Poster	22146 (01-20-05)
HOUSEHOLD DIARY STUDY	
Household Diary Study (<i>Notice</i>)	22150 (03-17-05)
Household Diary Study (<i>Notice</i>)	22157 (06-23-05)
Household Diary Study (<i>Notice</i>)	22163 (09-15-05)
Household Diary Study (<i>Notice</i>)	22170 (12-22-05)
HUMAN RESOURCES	
<i>See also Employees.</i>	
Key Officer Positions Filled; Human Resources, Labor Relations Realigned: Vegliante, Tulino, LaChance, Galligan and Brennan Named to Positions (<i>USPS News@Work</i>)	22154 (05-12-05)
PostalPEOPLE Helps HR Self-service Evolve (<i>USPS News@Work</i>)	22166 (10-27-05)
PostalPEOPLE Powered: New HR Initiative Underway (<i>USPS News@Work</i>)	22149 (03-03-05)

- I -

INFORMATION TECHNOLOGY*See also FAST.*

ACE Refresh Postponed, ACE-Related Purchases Prohibited (<i>Reminder</i>)	22170 (12-22-05)
---	------------------

Application Information Security Assurance (ISA) Process (*Handbook AS-805-A Revision*) 22164 (09-29-05)
 Application Information Security Assurance Process (*Handbook AS-805-A Revision*) 22153 (04-28-05)
 Computer Security Day 2005 is November 17 (*Notice*) 22167 (11-10-05)
 Departing Personnel (*Reminder*) 22161 (08-18-05)
 DVD Equipment Deployment and General Information (*Notice*) 22161 (08-18-05)
 Eaton Electrical Catalog Now Available on eBay 22148 (02-17-05)
 Electronic Messaging (e-mail) (*New Management Instruction*) 22158 (07-07-05)
 Flat Out Efficient: Getting the Big Picture...With a Smaller Footprint (*USPS News@Work*) 22149 (03-03-05)
 Handbook AS-805-B, Infrastructure Information Security Assurance (ISA) Process (*New Handbook*) 22152 (04-14-05)
 Handbook AS-805, Information Security (*Revised Handbook*) 22160 (08-04-05)
 Information Security (*Handbook AS-805 Revision*) 22149 (03-03-05)
 Information Security (*Handbook AS-805 Revision*) 22153 (04-28-05)
 Information Security (*Handbook AS-805 Revision*) 22155 (05-26-05)
 Information Security (*Handbook AS-805 Revision*) 22164 (09-29-05)
 Information Security for General Users (*Handbook AS-805-C Revision*) 22155 (05-26-05)
 Managing Software Technology Solutions — Software Approval Process and Information Technology Kit 22154 (05-12-05)
 Reduction in Online Retention Period (*Extra Services*) 22160 (08-04-05)
 Safe, Consumer-Friendly Surfing: USPS Wins Web Award for usps.com (*USPS News@Work*) 22157 (06-23-05)
 Telecommunications Services (*Handbook AS-873 Revision*) 22164 (09-29-05)
 Welcome Access: LiteBlue Use Climbing Steady (*USPS News@Work*) 22148 (02-17-05)

INSPECTION SERVICE

See also Fraud.

U.S. Postal Inspection Service — Delivering a World of Career Opportunities (*Notice*) 22159 (07-21-05)

INTERNATIONAL CUSTOMIZED MAIL

International Customized Mail (*ICM Updates*) 22146 (01-20-05)
 International Customized Mail (*ICM Updates*) 22148 (02-17-04)
 International Customized Mail (*ICM Updates*) 22157 (06-23-05)
 International Customized Mail (*ICM Updates*) 22165 (10-13-05)
 International Customized Mail (*ICM Updates*) 22167 (11-10-05)
 International Customized Mail (*ICM Updates*) 22168 (11-24-05)

INTERNATIONAL MAIL

2005 International and Military Mail Christmas Mailing Dates 22163 (09-15-05)
 Addressing Standards for Canada (*Publication 28 Revision*) 22165 (10-13-05)
 A Gem of a Guarantee: Global Expedited Service Enhanced in Pacific Rim (*USPS News@Work*) 22160 (08-04-05)
 Global Express Guaranteed Service: Entire GXG Transaction Available on POS ONE 22164 (09-29-05)
 Global Express Guaranteed Service: Updated List of GXG Retail Locations 22159 (07-21-05)
 Global Express Guaranteed Service: Updated List of GXG Retail Locations 22164 (09-29-05)
 Global Express Mail and Airmail Parcel Post Items Sent to Germany (*Urgent Notice*) 22145 (01-06-05)
 Global Express Mail With Guarantee Service (*Field Information Kit*) 22160 (08-04-05)
 ¡Buenos Días, Puerto Rico! USPS and Customs Inaugurate Puerto Rico Office (*USPS News@Work*) 22150 (03-17-05)
 International Labeling List Changes (*Handbook T-5 Revision*) 22164 (09-29-05)
 International Reply Coupons (*Reminder*) 22147 (02-03-05)
 International Velvet (*USPS News@Work*) 22148 (02-17-05)
 Japan's Redesigned International Postal Money Order Includes New Security Features (*Notice*) 22170 (12-22-05)
 New Canada and Postal Service Operations Changes (*Handbook T-5*) 22166 (10-27-05)
 New Canada and Postal Service Operations Changes (*Handbook T-5 Revision*) 22164 (09-29-05)
 New Online International Shipping Labels With Customs Forms (*Field Information Kit*) 22166 (10-27-05)
 Postal Service International Shipping Labels Available on eBay (*Notice*) 22167 (11-10-05)
 Postal Service Locations (by ZIP Codes) That Sell/Service GXG — Effective October 1, 2005 22164 (09-29-05)
 Postal Service Locations That Sell/Service GXG — Effective June 23, 2005 22159 (07-21-05)
 PS Form 2976-A Available at the MDC (*Revised Form*) 22170 (12-22-05)
 PS Form 2976-A, Customs Declaration and Dispatch Note — CP 72 (*Revised Form*) 22162 (09-01-05)
 Release Postponed: Updated Global Express Mail Web Tool 22152 (04-14-05)
 Scanning Requirements for Global Express Mail and for Air, Surface/Economy, and Insured Parcel Post
 Items (*Notice*) 22167 (11-10-05)
 Updated Global Express Mail Web Tool 22151 (03-31-05)
 Updated Global Express Mail Web Tool 22155 (05-26-05)
 Use of International Mail Customs Declaration Form (*Operations Reminder*) 22154 (05-12-05)
 Use of PS Form 2976-A, Customs Declaration and Dispatch Note — CP 72 (*Reminder*) 22164 (09-29-05)

INTERNATIONAL MAIL MANUAL

Addressing Standards for Canada (*IMM and Publication 51 Revisions*) 22153 (04-28-05)

Admission of Flies of the Family Drosophilidae (<i>DMM and IMM Revisions</i>)	22154 (05-12-05)
Change in U.S. Dollar and Special Drawing Right Conversion Rates (<i>IMM Revision</i>)	22170 (12-22-05)
Changes in International Mail (<i>IMM Revision</i>)	22169 (12-08-05)
Completing PS Form 2976-A, Customs Declaration and Dispatch Note — CP 72 (<i>IMM and Publication 51 Revisions</i>)	22162 (09-01-05)
Global Airmail Parcel Post and Global Express Mail Service (<i>IMM and Publication 51 Revisions</i>)	22146 (01-20-05)
Global Express Mail and Airmail Parcel Post Items Sent to Germany (<i>IMM and Publication 51 Revisions</i>)	22146 (01-20-05)
Global Express Mail With Guarantee Service (<i>IMM and Publication 51 Revisions</i>)	22160 (08-04-05)
Interim Procedures for International Inquiries and Claims to Caribbean and Latin American Countries (<i>IMM Revision</i>)	22163 (09-15-05)
International Bulk Mail Items Addressed for Delivery in Germany (<i>IMM Revision and Urgent Reminder</i>)	22145 (01-06-05)
International Mail Manual Issue 31 (<i>New Edition</i>)	22158 (07-07-05)
Miscellaneous IMM Revisions (<i>IMM Revisions</i>)	22154 (05-12-05)
New Canada and Postal Service Operations Changes (<i>IMM Revision</i>)	22164 (09-29-05)
Privately Printed Customs Forms (<i>IMM Revision</i>)	22145 (01-06-05)
PS Form 2976-A, Customs Declaration and Dispatch Note — CP72 (<i>IMM Revision</i>)	22170 (12-22-05)
Size Limits for Parcel Post Items to Poland (<i>IMM Revision</i>)	22154 (05-12-05)
Suspension of International Economy Mail Services to Bahrain, Kuwait, Oman, and Qatar (<i>IMM and Publication 51 Revisions</i>)	22157 (06-23-05)

- L -**LABELING LISTS**

Labeling List Changes (<i>DMM Revision</i>)	22147 (02-03-05)
Labeling List Changes (<i>DMM Revision</i>)	22152 (04-14-05)
Labeling List Changes (<i>DMM Revision</i>)	22156 (06-09-05)
Labeling List Changes (<i>DMM Revision</i>)	22158 (07-07-05)
Labeling List Changes (<i>DMM Revision</i>)	22160 (08-04-05)
Labeling List Changes (<i>DMM Revision</i>)	22165 (10-13-05)
Labeling List Changes (<i>DMM Revision</i>)	22166 (10-27-05)
Labeling List Changes (<i>DMM Revision</i>)	22167 (11-10-05)
Labeling List Changes (<i>DMM Revision</i>)	22169 (12-08-05)

LABELS

Elimination of Label 89 and PS Form 3830-A (<i>Obsolete Registered Mail Label and Form</i>)	22148 (02-17-05)
---	------------------

- M -**MACHINERY**

Setting Clocks for Daylight Savings Time (<i>All IRT and Debit/Credit Card Offices</i>)	22150 (03-17-05)
Setting Clock for Standard Time (<i>All IRT and Debit/Credit Card Offices</i>)	22165 (10-13-05)

MANAGEMENT INSTRUCTIONS

Electronic Messaging (e-mail) (<i>New Management Instruction</i>)	22158 (07-07-05)
Environmental Integration in the Construction Process (<i>New Management Instruction</i>)	22145 (01-06-05)
Travel Policy for Contractor and Non-Postal Service Personnel (<i>New and Obsolete Management Instructions</i>)	22158 (07-07-05)

MILITARY MAIL

2005 International and Military Mail Christmas Mailing Dates	22163 (09-15-05)
--	------------------

MISSING CHILDREN POSTERS

See Child Alert Program.

MOVER'S GUIDE

A Moving Experience: Millions Use Internet Change of Address (<i>USPS News@Work</i>)	22155 (05-26-05)
May 2005 Mover's Guide Now Available (<i>Mover's Guide News</i>)	22152 (04-14-05)
May 2005 Mover's Guide Now Available (<i>Mover's Guide News</i>)	22153 (04-28-05)
Mover's Guide News	22165 (10-13-05)
Mover's Guide News (<i>Notice</i>)	22164 (09-29-05)
Mover's Guide News: January 2006 Mover's Guide	22169 (12-08-05)
Mover's Guide News: January 2006 Mover's Guide	22170 (12-22-05)
September 2005 Mover's Guide Now Available (<i>Mover's Guide News</i>)	22161 (08-18-05)
September 2005 Mover's Guide Now Available (<i>Mover's Guide News</i>)	22162 (09-01-05)

- P -**PARCEL RETURN SERVICE**

A Return on Returns: Parcel Return Service Hits \$30 Million Revenue Mark (<i>USPS News@Work</i>)	22155 (05-26-05)
---	------------------

Parcel Return Service — Revised Format for Return Delivery Unit Labels (*DMM Revision*) 22156 (06-09-05)

PERSONNEL

See Employees.

PHILATELY

General

2005 Commemorative Stamp Yearbook (<i>Announcement</i>)	22166 (10-27-05)
2005 Stamps and Postal Stationery	22160 (08-04-05)
2005 Stamps and Postal Stationery	22164 (09-29-05)
2005 Stamps and Postal Stationery (<i>Updated Announcement 05-B</i>)	22147 (02-03-05)
2005 Stamps and Postal Stationery (<i>Updated Announcement 05-C</i>)	22151 (03-31-05)
2005 Stamps and Postal Stationery (<i>Updated Announcement 05-D</i>)	22155 (05-26-05)
2005 Stamps and Postal Stationery (<i>Updated Announcement 05-E</i>)	22160 (08-04-05)
2005 Stamps and Postal Stationery (<i>Updated Announcement 05-F</i>)	22164 (09-29-05)
2006 Plain Stamped Envelope (<i>Ordering Information</i>)	22168 (11-24-05)
2006 Requisition Schedule (<i>Correction</i>)	22169 (12-08-05)
2006 Requisition Schedule — Postage Stamps and Stamped Cards	22168 (11-24-05)
A Dream Album: PMG Clears Exhibit for Takeoff (<i>USPS News@Work</i>)	22152 (04-14-05)
Classics! Sporty Cars Keep “America on the Move” (<i>USPS News@Work</i>)	22162 (09-01-05)
Doing Well By Doing Good (<i>USPS News@Work</i>)	22148 (02-17-05)
Fortune Smiles: Souvenir Sheet Highlights Lunar New Year Series (<i>USPS News@Work</i>)	22145 (01-06-05)
Give Me Lady Liberty (<i>USPS News@Work</i>)	22170 (12-22-05)
Greta Garbo Stamp (<i>Update</i>)	22163 (09-15-05)
Henry Fonda Stamp (<i>Update to Stamp Announcement 05-13</i>)	22154 (05-12-05)
If These Stamps Could Talk: “To Form A More Perfect Union” Stamps Unveiled in Washington, DC (<i>USPS News@Work</i>)	22158 (07-07-05)
Jim Henson the Man Behind the Muppets Stamps (<i>Correction</i>)	22163 (09-15-05)
Late-Breaking Preview: Inaugural Keepsake Set Will Honor the 2005 Inauguration	22145 (01-06-05)
Let’s Dance/Bailamos Stamps (<i>Correction</i>)	22162 (09-01-05)
“Let’s Dance/Bailamos!” Stamps Debut (<i>USPS News@Work</i>)	22164 (09-29-05)
Let’s Dance/Bailamos Stamps (<i>Update: Stamp Announcement 05-25</i>)	22163 (09-15-05)
Looking for a Few Good Stamps (<i>USPS News@Work</i>)	22168 (11-24-05)
Mad as a Hatter — About Stamps: Disney “Celebration” Series Released (<i>USPS News@Work</i>)	22158 (07-07-05)
Masterworks of Modern American Architecture Stamps (<i>Update to Stamp Announcement 05-12</i>)	22153 (04-28-05)
New Inaugural Collectible on Sale Today: National Roll-Out January 20, 2005, for Inaugural Keepsake Set	22146 (01-20-05)
Northeast Deciduous Forest Stamps (<i>Correction</i>)	22149 (03-03-05)
Pictorial Postmarks Announcement	22166 (10-27-05)
Pictorial Postmarks Announcement (<i>Correction</i>)	22166 (10-27-05)
Philately (<i>POM Revision</i>)	22155 (05-26-05)
Reagan-Themed Stamps, Keepsakes Inside The Postal Store on USPS.com (<i>USPS News@Work</i>)	22147 (02-03-05)
Returning to Center Stage: Marian Anderson Commemorative Stamp (<i>USPS News@Work</i>)	22147 (02-03-05)
Ronald Reagan First Day of Sale Postmark for Tampico, Illinois (<i>Correction</i>)	22150 (03-17-05)
Ronald Reagan Pictorial Postmark for Tampico, Illinois (<i>Notice</i>)	22150 (03-17-05)
Ronald Reagan Stamp (<i>Update to Stamp Announcement 05-03</i>)	22147 (02-03-05)
Ronald Reagan Stamp First-Day-of-Issuance Ceremony (<i>Publicity Kit</i>)	22145 (01-06-05)
Spring Flowers Special Stamps (<i>Correction</i>)	22149 (03-03-05)
Super Stamps for 2006: Super Heroes, Super Sluggers and Super Stars (<i>USPS News@Work</i>)	22170 (12-22-05)
The Penn Is Mightier: Three-Time Pulitzer Winner to Be Honored on 100th Birthday (<i>USPS News@Work</i>)	22152 (04-14-05)
The Postal Service Guide to U.S. Stamps, 32nd Edition (<i>Announcement</i>)	22166 (10-27-05)
Timeless Honor: Commemorative Stamp Is Tribute to Former President Ronald Reagan (<i>USPS News@Work</i>)	22147 (02-03-05)
To Form a More Perfect Union Souvenir Sheet (<i>Correction</i>)	22161 (08-18-05)
To Form a More Perfect Union Souvenir Sheet (<i>Correction</i>)	22162 (09-01-05)
New Issues	
2006 Olympic Winter Games (<i>Stamp Announcement 05-40</i>)	22170 (12-22-05)
Acadia National Park Stamp (<i>Stamp Announcement 05-04</i>)	22145 (01-06-05)
American Advances in Aviation Stamps (<i>Stamp Announcement 05-16</i>)	22157 (06-23-05)
American Eagle Stamps (<i>Stamp Announcement 05-20</i>)	22158 (07-07-05)
American Scientists Stamps (<i>Stamp Announcement 05-11</i>)	22151 (03-31-05)
America on the Move: 50s Sporty Cars Stamps (<i>Stamp Announcement 05-21</i>)	22159 (07-21-05)

Arthur Ashe Stamp (<i>Stamp Announcement 05-22</i>)	22159 (07-21-05)
Benjamin Franklin Stamped Envelope (<i>Stamp Announcement 05-37</i>)	22170 (12-22-05)
Child Health Stamp (<i>Stamp Announcement 05-24</i>)	22160 (08-04-05)
Constellations (<i>Stamp Announcement 05-29</i>)	22162 (09-01-05)
Distinguished Marines (<i>Stamp Announcement 05-31</i>)	22164 (09-29-05)
Favorite Children's Book Animals Stamps (<i>Stamp Announcement 05-39</i>)	22170 (12-22-05)
Garden Bouquet Stamped Stationery (<i>Stamp Announcement 05-08</i>)	22149 (03-03-05)
Greta Garbo Stamp (<i>Stamp Announcement 05-27</i>)	22161 (08-18-05)
Hattie McDaniel (<i>Stamp Announcement 05-41</i>)	22170 (12-22-05)
Henry Fonda Stamp (<i>Stamp Announcement 05-13</i>)	22152 (04-14-05)
Holiday Cookies (<i>Stamp Announcement 05-30</i>)	22163 (09-15-05)
Jim Henson the Man Behind the Muppets (<i>Stamp Announcement 05-28</i>)	22162 (09-01-05)
Lady Liberty and U.S. Flag (<i>Stamp Announcement 05-32</i>)	22169 (12-08-05)
Lady Liberty and U.S. Flag (<i>Stamp Announcement 05-35</i>)	22170 (12-22-05)
Let's Dance/Bailamos Stamps (<i>Stamp Announcement 05-25</i>)	22161 (08-18-05)
Love Bouquet Special Stamp (<i>Stamp Announcement 05-05</i>)	22146 (01-20-05)
Love: True Blue Nondenominated Definitive Stamp (<i>Stamp Announcement 05-34</i>)	22170 (12-22-05)
Masterworks of Modern American Architecture Stamps (<i>Stamp Announcement 05-12</i>)	22152 (04-14-05)
Migratory Bird Hunting and Conservation Stamp (<i>Stamp Announcement 05-15</i>)	22155 (05-26-05)
Navajo Jewelry Stamp (<i>Stamp Announcement 05-33</i>)	22169 (12-08-05)
New Mexico Rio Grande Blankets Stamps (<i>Stamp Announcement 05-17</i>)	22157 (06-23-05)
Northeast Deciduous Forest Stamps (<i>Stamp Announcement 05-06</i>)	22147 (02-03-05)
Official Mail Definitive Stamp (<i>Stamp Announcement 05-38</i>)	22170 (12-22-05)
Pikes Peak (200th) Stamped Card (<i>Stamp Announcement 05-36</i>)	22170 (12-22-05)
Presidential Libraries Stamp (<i>Stamp Announcement 05-19</i>)	22158 (07-07-05)
Robert Penn Warren Stamp (<i>Stamp Announcement 05-09</i>)	22150 (03-17-05)
Ronald Reagan Stamp (<i>Stamp Announcement 05-03</i>)	22145 (01-06-05)
Silver Coffeepot Stamp (<i>Stamp Announcement 05-26</i>)	22161 (08-18-05)
Spring Flowers Special Stamps (<i>Stamp Announcement 05-07</i>)	22148 (02-17-05)
The Art of Disney: Celebration Stamps (<i>Stamp Announcement 05-14</i>)	22155 (05-26-05)
To Form a More Perfect Union Souvenir Sheet (<i>Stamp Announcement 05-23</i>)	22160 (08-04-05)
U.S. Flag Stamp (<i>Stamp Announcement 05-18</i>)	22157 (06-23-05)
Yip Harburg Stamp (<i>Stamp Announcement 05-10</i>)	22150 (03-17-05)

Remaining on Sale or Removed From Sale

Breast Cancer Research Semipostal Stamps to Remain on Sale Through December 31, 2007 (<i>Notice</i>)	22169 (12-08-05)
Heroes Retired: Semipostal Stamp Completes Service With Honor (<i>USPS News@Work</i>)	22145 (01-06-05)
Migratory Bird Stamp Destruction (<i>Reminder</i>)	22152 (04-14-05)
Stamp Stock Items Withdrawn From Regular Sale and From Sale at Philatelic Centers	22149 (03-03-05)
Stamp Stock Items Withdrawn From Regular Sale and From Sale at Philatelic Centers	22157 (06-23-05)
Stamp Stock Items Withdrawn From Regular Sale and From Sale at Philatelic Centers	22162 (09-01-05)
Stamp Stock Items Withdrawn From Regular Sale and From Sale at Philatelic Centers	22168 (11-24-05)

POSTAGE METERS

Do Not Reset Postage Meters (<i>Reminder</i>)	22151 (03-31-05)
Stop Resetting Date for Postage Meters Is February 28, 2005 (<i>Reminder</i>)	22148 (02-17-05)
Stop Setting Postage Meters Poster	22151 (03-31-05)

POSTERS

See also Child Alert Program and Holidays.

Diversity Achievement Poster	22153 (04-28-05)
If You Ride the Rails Poster	22170 (12-22-05)
Immediate Response Actions — Suspicious Mail and Unknown Powders or Substances (<i>Poster</i>)	22162 (09-01-05)
Mail Delivery (<i>Poster</i>)	22162 (09-01-05)
Poster 194, Registered Mail Security (<i>New Poster</i>)	22155 (05-26-05)
Poster 204, Fraud: If You Suspect Fraud, Waste and Misconduct in the Postal Service (<i>New Poster</i>)	22156 (06-09-05)
Sick Leave Poster	22153 (04-28-05)
Women's History Month (<i>Poster</i>)	22149 (03-03-05)

POSTMASTER GENERAL

Building Bridges: PMG Addresses National Rural Letter Carriers Convention (<i>USPS News@Work</i>)	22161 (08-18-05)
Former PMG Tisch Dies at 79 (<i>USPS News@Work</i>)	22168 (11-24-05)

Good Opening Round: PMG Pleased With New Pay-for-Performance Program (*USPS News@Work*) 22149 (03-03-05)
 Mail Works! Potter Keynote Speaker at Direct Marketing Conference (*USPS News@Work*) 22158 (07-07-05)
 PMG Emphasizes Ongoing COAs for Displaced Customers (*USPS News@Work*) 22164 (09-29-05)

Post Office Changes

Post Office Changes 22148 (02-17-05)
 Post Office Changes 22149 (03-03-05)
 Post Office Changes 22150 (03-17-05)
 Post Office Changes 22151 (03-31-05)
 Post Office Changes 22152 (04-14-05)
 Post Office Changes 22153 (04-28-05)
 Post Office Changes 22154 (05-12-05)
 Post Office Changes 22155 (05-26-05)
 Post Office Changes 22156 (06-09-05)
 Post Office Changes 22157 (06-23-05)
 Post Office Changes 22158 (07-07-05)
 Post Office Changes 22159 (07-21-05)
 Post Office Changes 22160 (08-04-05)
 Post Office Changes 22162 (09-01-05)
 Post Office Changes 22163 (09-15-05)
 Post Office Changes 22164 (09-29-05)
 Post Office Changes 22165 (10-13-05)
 Post Office Changes 22166 (10-27-05)
 Post Office Changes 22168 (11-24-05)
 Post Office Changes 22169 (12-08-05)
 Post Office Changes 22170 (12-22-05)

Post Office Closing Posters

See Holidays.

POST OFFICES

See also Mover's Guide and Postage Meters.

General

Access Is Everything: USPS Continues to Make Our Products and Services Quick, Easy, Convenient (*USPS News@Work*) 22153 (04-28-05)
 A FAST Deployment: Drop Shipment Appointment System Retired (*USPS News@Work*) 22170 (12-22-05)
 Be on the Lookout for Counterfeit Postal Money Orders (*Alert*) 22147 (02-03-05)
 Calculating Refund of Box Fee (*POM Revision*) 22151 (03-31-05)
 Checks Found in Undeliverable Mail (*Notice*) 22150 (03-17-05)
 Chief Marketing Officer's Growth Award — Updated Guidelines 22156 (06-09-05)
 Clarification of the Nonmachinable Surcharge for Shrubs, Trees, and Other Nursery Stock (*Notice*) 22147 (02-03-05)
 Counterfeit Postal Money Orders Continue to Appear at Post Offices (*Alert*) 22150 (03-17-05)
 Disposal of Surplus Vehicles, Parts, and Equipment (*Handbook PO-701 Revision*) 22151 (03-31-05)
 Environmental Integration in the Construction Process (*New Management Instruction*) 22145 (01-06-05)
 Flags at Half Staff (*USPS News@Work*) 22163 (09-15-05)
 LA's Barrington Station Renamed Karl Malden Post Office (*USPS News@Work*) 22168 (11-24-05)
 Mail Service Re-established for All New Orleans ZIP Codes (*USPS News@Work*) 22166 (10-27-05)
 National Reclamation Process for Mobile Data Collection Devices (*Notice*) 22147 (02-03-05)
 OTR Containers Poster 22151 (03-31-05)
 Postal Service Develops Two New Semiclear Plastic Mailbags (*Notice*) 22146 (01-20-05)
 Poster 204, Fraud: If You Suspect Fraud, Waste and Misconduct in the Postal Service (*New Poster*) 22156 (06-09-05)
 Post Offices, Communities Emerge From Devastation (*USPS News@Work*) 22164 (09-29-05)
 Rural Route Evaluation Worksheet (*Handbook PO-603 Revision*) 22156 (06-09-05)
 Seeding Sprouts Success: National Seeding Program Tracks Confirm Achievements (*USPS News@Work*) 22146 (01-20-05)
 Sioux Falls Sees Better Mail Flow With Surface Visibility (*USPS News@Work*) 22170 (12-22-05)
 Sprinting to the Top: Kansas Postmaster Takes Early Lead (*USPS News@Work*) 22147 (02-03-05)
 Undeliverable Mail Sent to Mail Recovery Centers (*Notice*) 22153 (04-28-05)
 Undeliverable Samples, Books, and Sound Recordings (*Notice*) 22150 (03-17-05)
 Unofficial ZIP Code Directories (*Notice*) 22147 (02-03-05)
 Updated PS Form 4241-A, U.S. Postal Service Rural Route Evaluation (*Handbook PO-603 Revision*) 22158 (07-07-05)
 USPS.com Information Package for Postmasters Who Are Not on My Post Office (*Notice*) 22147 (02-03-05)

USPS Premium Forwarding Service Program Guidelines for The 2-Year Experiment	22160 (08-04-05)
Women on Stamps: Celebrate National Women's History Month (<i>USPS News@Work</i>)	22150 (03-17-05)

POW-MIA FLAGS

Displaying the U.S. Flag and the POW-MIA Flag	22154 (05-12-05)
---	------------------

PROMOTIONS

Promotions	22145 (01-06-05)
Promotions	22146 (01-20-05)
Promotions	22147 (02-03-05)
Promotions	22148 (02-17-05)
Promotions	22149 (03-03-05)
Promotions	22150 (03-17-05)
Promotions	22151 (03-31-05)
Promotions	22153 (04-28-05)
Promotions	22154 (05-12-05)
Promotions	22155 (05-26-05)
Promotions	22156 (06-09-05)
Promotions	22161 (08-18-05)

PUBLICATIONS

Completing PS Form 2976-A, Customs Declaration and Dispatch Note — CP 72 (<i>IMM and Publication 51 Revisions</i>) ...	22162 (09-01-05)
Family and Medical Leave Act Information Update (<i>Publication 71 Revision</i>)	22157 (06-23-05)
Global Airmail Parcel Post and Global Express Mail Service (<i>IMM and Publication 51 Revisions</i>)	22146 (01-20-05)
Global Express Mail and Airmail Parcel Post Items Sent to Germany (<i>IMM and Publication 51 Revisions</i>)	22146 (01-20-05)
Global Express Mail With Guarantee Service (<i>IMM and Publication 51 Revisions</i>)	22160 (08-04-05)
Indemnity Claims and Appeals (<i>DMM and Publication 122 Revision</i>)	22164 (09-29-05)
PM Quarterly (<i>New Publication</i>)	22164 (09-29-05)
Publication 122, Customer Guide to Filing Domestic Insurance Claims or Registered Mail Inquiries (<i>Revised Publication</i>)	22148 (02-17-05)
Publication 260-A, U.S. Postal Inspection Service, Delivering a World of Career Opportunities (<i>Revised Publication</i>) ...	22164 (09-29-05)
Publication 363, Updating Address Lists Is a Smart Move (<i>Publication Revision</i>)	22146 (01-20-05)
Publication 552, Manager's Guide to Understanding Sexual Harassment (<i>Revised Publication</i>)	22157 (06-23-05)
Suspension of International Economy Mail Services to Bahrain, Kuwait, Oman, and Qatar (<i>IMM and Publication 51 Revisions</i>)	22157 (06-23-05)
Threat Assessment Team Core Member Responsibilities (<i>Publication 108 Revision</i>)	22151 (03-31-05)
Updated PS Form 3152 Appears in Online Publication 91 (<i>Publication Revision</i>)	22146 (01-20-05)

PUBLICITY KITS

Black History Month/Hattie McDaniel (<i>Publicity Kit</i>)	22170 (12-22-05)
Child Health Social Awareness Stamp (<i>Publicity Kit</i>)	22159 (07-21-05)
Let's Dance/Bailamos Commemorative Stamps (<i>Publicity Kit</i>)	22160 (08-04-05)
Mother's Day (<i>Publicity Kit</i>)	22152 (04-14-05)
National Dog Bite Prevention Week, May 15–21, 2005 (<i>Publicity Kit</i>)	22153 (04-28-05)
National Stamp Collecting Month (<i>Publicity Kit</i>)	22162 (09-01-05)
Ronald Reagan Stamp First-Day-of-Issuance Ceremony (<i>Publicity Kit</i>)	22145 (01-06-05)
To Form a More Perfect Union Commemorative Stamps (<i>Publicity Kit</i>)	22158 (07-07-05)

PURCHASING AND SUPPLIES

See Supply Management.

- R -**RETAIL**

See also Machinery, Stamps by Mail, and What's in Store.

2005 Stamps and Postal Stationery	22147 (02-03-05)
Accountable Vending Credit Security (<i>Handbook PO-102 Revision</i>)	22155 (05-26-05)
Air Transportation Surcharge for Live Animals (<i>Notice</i>)	22168 (11-24-05)
An Open Connection: Business Connect Successes Rolling In (<i>USPS News@Work</i>)	22155 (05-26-05)
Attention Shoppers! USPS-Branded Shipping Supplies Available (<i>USPS News@Work</i>)	22147 (02-03-05)
Authorization Revoked: USOS No Longer Accepting Three Medical Waste Containers (<i>USPS News@Work</i>)	22155 (05-26-05)
Business Connect Is Here to Stay	22150 (03-17-05)
Business Connect: They Have Needs. USPS Has Solutions. Make the Connections. (<i>USPS News@Work</i>)	22154 (05-12-05)
Contingency and Emergency Servicing (<i>Handbook PO-102 Revision</i>)	22153 (04-28-05)

Currency Counting Machines (<i>Handbook PO-102 Revision</i>)	22160 (08-04-05)
Determining, Acquiring, and Installing Vending Equipment (<i>Handbook PO-102 Revision</i>)	22163 (09-15-05)
Directions for Using the Bill Validator Cleaning Card	22157 (06-23-05)
Discount Coupons Deliver Savings on FirstClass PhoneCards (<i>Notice</i>)	22145 (01-06-05)
Do Not Send Copies of Online Shipping Labels to PTM Office (<i>Notice</i>)	22162 (09-01-05)
Field Advertising Guidelines and Policy	22156 (06-09-05)
Frequency of Bank Deposits (<i>Handbook PO-102 Revision</i>)	22155 (05-26-05)
Maintenance Management Order (<i>Notice</i>)	22148 (02-17-05)
Material Logistics Bulletin (<i>Notice</i>)	22148 (02-17-05)
Medial Mail Stampers (<i>Notice</i>)	22157 (06-23-05)
Monthly Reporting (<i>Handbook PO-102 Revision</i>)	22162 (09-01-05)
New Conduct on Postal Service Property Course	22154 (05-12-05)
Open Later to Serve You Better: Extended Retail Hours Plan Helps Keep USPS Competitive (<i>USPS News@Work</i>)	22161 (08-18-05)
Organizational Function and Responsibility (<i>Handbook PO-102 Correction</i>)	22149 (03-03-05)
Organizational Function and Responsibility (<i>Handbook PO-102 Revision</i>)	22148 (02-17-05)
Parts to Maintain Vending Equipment (<i>Notice</i>)	22152 (04-14-05)
PM Quarterly (<i>New Publication</i>)	22164 (09-29-05)
Postal Ambassadors, Take 3! (<i>USPS News@Work</i>)	22165 (10-13-05)
PS Form 1412, Daily Financial Report (<i>Handbook PO-102 Revision</i>)	22152 (04-14-05)
ReadyPost Variety Pack Promotion	22160 (08-04-05)
Retail Service Equipment Vending Instructions for Sales of Breast Cancer Research Semipostal Stamps (<i>Notice</i>)	22169 (12-08-05)
Retail Vending Equipment Disposition (<i>Notice</i>)	22151 (03-31-05)
Rural Route Evaluation Worksheet (<i>Correction</i>)	22157 (06-23-05)
Stock Levels for Vending Machine Models (<i>Handbook PO-102 Revision</i>)	22163 (09-15-05)
Tyvek Envelopes/Stamps by Mail (<i>Notice</i>)	22165 (10-13-05)
USPS Priority Mail, Express Mail and Global Priority Mail: Products That Deliver (<i>USPS News@Work</i>)	22156 (06-09-05)
Vending Equipment Frequencies and Servicing Time Requirements (<i>Handbook PO-102 Revision</i>)	22163 (09-15-05)
Vending Equipment Model Type (<i>Handbook PO-102 Revision</i>)	22162 (09-01-05)
Vending Equipment Redeployment and Obsolescence (<i>Handbook PO-102 Revision</i>)	22163 (09-15-05)
Web Vending Activity Reporting System (<i>Handbook PO-102 Revision</i>)	22149 (03-03-05)
WEBVARS National Deployment (<i>Correction</i>)	22146 (01-20-05)
WEBVARS National Deployment (<i>Notice</i>)	22145 (01-06-05)

RETIREMENT

See Thrift Savings Plan.

RURAL CARRIERS

All Post Offices With Rural Delivery Service: Rural Carrier Guarantee Period	22166 (10-27-05)
Christmas Pay Procedures for Rural Carriers	22167 (11-10-05)
Equipment Maintenance Allowance Schedule for Rural Routes (<i>Rural Carriers</i>)	22145 (01-06-05)
Equipment Maintenance Allowance Schedule for Rural Routes (<i>Rural Carriers</i>)	22152 (04-14-05)
Equipment Maintenance Allowance Schedule for Rural Routes (<i>Rural Carriers</i>)	22158 (07-07-05)
Equipment Maintenance Allowance Schedule for Rural Routes (<i>Rural Carriers</i>)	22164 (09-29-05)
Revised Rural Carrier Duties and Responsibilities (<i>Handbook PO-603</i>)	22167 (11-10-05)
Rural Carrier Right-Hand Drive Vehicle Award Payments (<i>Reminder</i>)	22152 (04-14-05)

- S -

SAFETY AND HEALTH

BDS Installations Ahead of Schedule (<i>USPS News@Work</i>)	22154 (05-12-05)
Fiscal Year 2006 Safety and Health Inspection Instructions (<i>Postmaster/Installation Heads</i>)	22166 (10-27-05)
Fourth of July Safety	22157 (06-23-05)
Good Intentions Gone Awry (<i>USPS News@Work</i>)	22148 (02-17-05)
Kibbles and Bites: Dog Bite Prevention Week Kicks Off in Los Angeles (<i>USPS News@Work</i>)	22155 (05-26-05)
National Fire Prevention Week — October 9–15, 2005 (<i>Safety Alert</i>)	22164 (09-29-05)
Nice Doggie ... Bites and Attacks on the Decline (<i>USPS News@Work</i>)	22151 (03-31-05)
Rising Starts: Boise PDC and Philadelphia BMC Pass VPP Test (<i>USPS News@Work</i>)	22159 (07-21-05)
Seeing I to I: OSHA Injury and Illness Reports Decline (<i>USPS News@Work</i>)	22150 (03-17-05)
Safety and Health Inspection — Level 20–26 Offices (<i>Notice</i>)	22157 (06-23-05)
Safety and Health Inspections (<i>Level 15–18 Post Offices</i>)	22146 (01-20-05)
Safety and Health Inspections (<i>Vehicle Maintenance Facilities</i>)	22157 (06-23-05)
Safety Procedures for Maintenance Employees (<i>Handbook EI-803 Revision</i>)	22152 (04-14-05)

Safety Talk: Cold Weather Hazards	22168 (11-24-05)
Schools Are Out — Defensive Driving Is No Accident (<i>Safety Talk</i>)	22156 (06-09-05)
Skin Cancer: Are You at Risk? (<i>USPS News@Work</i>)	22157 (06-23-05)
Stop, Look, Listen: Help Keep Our Children Safe (<i>USPS News@Work</i>)	22162 (09-01-05)
USPS Signs Response Plan (<i>USPS News@Work</i>)	22147 (02-03-05)

STAMPS

See Philately.

STAMPS BY MAIL

Stamps by Mail — Brochure Ordering Information (<i>Reminder</i>)	22149 (03-03-05)
Stamps by Mail — Brochure Ordering Information (<i>Reminder</i>)	22149 (03-31-05)
Stamps by Mail — Brochure Ordering Information (<i>Reminder</i>)	22153 (04-28-05)
Stamps by Mail — Brochure Ordering Information (<i>Reminder</i>)	22157 (06-23-05)
Stamps by Mail — Brochure Ordering Information (<i>Reminder</i>)	22158 (07-07-05)
Stamps by Mail — Brochure Ordering Information (<i>Reminder</i>)	22158 (07-21-05)
Stamps by Mail — Brochure Ordering Information (<i>Reminder</i>)	22161 (08-18-05)
Stamps by Mail — Brochure Ordering Information (<i>Reminder</i>)	22163 (09-15-05)
Stamps by Mail — Brochure Ordering Information, New Rate, and FY 2006 Schedule (<i>Reminder</i>)	22168 (11-24-05)
Stamps by Mail — Brochure Ordering Information, New Rate, and FY 2006 Schedule (<i>Reminder</i>)	22169 (12-08-05)
Stamps by Mail Brochure Transportation Cost	22164 (09-29-05)

SUPPLY MANAGEMENT

2006 Calendars Now Available Through Boise/BCOP Federal	22164 (09-29-05)
2006 Year Type for Hand Stamp and Canceling Machines	22164 (09-29-05)
2006 Year Type for Hand Stamp and Canceling Machines (<i>Correction</i>)	22165 (10-13-05)
Barclay Named New Postal Service Supplier Ombudsman	22155 (05-26-05)
BCOP Federal Is Your Source for Medical-Grade Nitrile Gloves (<i>Reminder</i>)	22162 (09-01-05)
Calendars for 2005 Available Through Boise Cascade	22145 (01-06-05)
Cintas and Unifirst On-Catalog eBay Orders (<i>Notice — To Cintas and UniFirst Clients</i>)	22151 (03-31-05)
Contract Authoring and Management System and Routing Requisitions Through eBay	22148 (02-17-05)
Design and Construction Purchasing Practices (<i>Handbook P-2 Revision</i>)	22146 (01-20-05)
DoveBid Featured Online Real Estate Auction	22155 (05-26-05)
eBuy Functionality Enhancement for Off-Catalog Purchases	22153 (04-28-05)
Envelope EP51 Ordering Information	22155 (05-26-05)
Further Realignment of the Contract Cleaning Purchasing Process	22162 (09-01-05)
Get Linked: Supply Chain Management Keeps USPS Efficient (<i>USPS News@Work</i>)	22162 (09-01-05)
Goodyear Tires on Sale	22154 (05-12-05)
Integrated Pest Management	22157 (06-23-05)
Interagency Agreement Between Public Health Service and the Postal Service	22161 (08-18-05)
Interest Rate on Contract Claims	22158 (07-07-05)
Mailbox Auction(<i>Notice</i>)	22161 (08-18-05)
Maintenance Repair and Operations and Custodial Products for Hurricane Katrina Relief Efforts	22164 (09-29-05)
Material Management (<i>Handbook AS-701 Revision</i>)	22158 (07-07-05)
National Contract Awarded for Cluster Box Units and Outdoor Parcel Lockers	22157 (06-23-05)
National Contract Awarded for Postal Service Cabinet-Style Locks	22160 (08-04-05)
National Material Customer Service Web Site	22159 (07-21-05)
National Materials Customer Service Phone Changes	22152 (04-14-05)
New Allsteel Catalog	22157 (06-23-05)
New Delegation of Authority Process	22164 (09-29-05)
New National Stock Number Search Feature for Boise Cascade Office Products on eBay	22153 (04-28-05)
New Office Supply Catalog (<i>Notice</i>)	22147 (02-03-05)
New Postal Products Unlimited Catalog	22160 (08-04-05)
New Postal Products Unlimited Catalog (<i>Correction</i>)	22162 (09-01-05)
New Purchasing Regulations	22155 (05-26-05)
Notice to Cintas Customers Only	22164 (09-29-05)
Page Numbers in Office Supply eBay Catalog Now Match Printed Catalog	22166 (10-27-05)
Preventive Elevator/Escalator Maintenance (<i>Update to MLB CO-03-006</i>)	22155 (05-26-05)
Quick Pick List	22159 (07-21-05)
Realignment of Janitorial Services Contracting	22154 (05-12-05)
Recycling Account Code Changes	22150 (03-17-05)
Regulated Waste Management	22164 (09-29-05)

Ricoh Copier Maintenance Price Change 22148 (02-17-05)
 Ricoh Corporation — New Computer System Implementation 22157 (06-23-05)
 Rotary Lock Distribution and Ordering Process 22164 (09-29-05)
 Semiannual Review of Capital Records (*Installation Heads/MAOs*) 22159 (07-21-05)
 Semiannual Review of Capital Records (*Installation Heads/MAOs*) 22169 (12-08-05)
 Supply Chain Management Impact Tops \$2.15 Billion (*USPS News@Work*) 22166 (10-27-05)
 Trip Manager Online Booking Tool Upgraded 22162 (09-01-05)
 Updated Ordering Process for Fluorescent Lamps and Light Bulbs 22164 (09-29-05)
 USPS Online Real Estate Auction — DoveBid 22155 (05-26-05)
 Xerox Phaser 3400 Remanufactured Toner Cartridges Save Money 22161 (08-18-05)

- T -

TAXES

2005 Tax Information (*Notice*) 22170 (12-22-05)
 2006 Social Security and Medicare Tax Withholding (*Notice*) 22166 (10-27-05)
 Federal Income Tax Withholding (*Notice*) 22145 (01-06-05)
 Form W-5 Renewal (*Notice*) 22168 (11-24-05)
 Local Tax Code Information (*Notice*) 22159 (07-21-05)
 Year-End 1099 Reporting (*Reminder*) 22170 (12-22-05)

THRIFT SAVINGS PLAN

2006 Thrift Savings Plan Catch-Up Contributions for Participants Age 50 and Older, and *PostalEASE* (*Notice*) 22169 (12-08-05)
 2006 Thrift Savings Plan Catch-Up Contributions for TSP Participants Age 50 and Older, and *PostalEASE* 22169 (12-08-05)
 Thrift Savings Plan Address Change (*Notice*) 22169 (12-08-05)
 Thrift Savings Plan Enrollment Information and *PostalEASE* 22169 (12-08-05)
 Thrift Savings Plan Fact Sheet (*Notice to All Employees*) 22146 (01-20-05)
 Thrift Savings Plan Fact Sheet (*Notice to All Employees*) 22148 (02-17-05)
 Thrift Savings Plan Fact Sheet (*Notice to All Employees*) 22150 (03-17-05)
 Thrift Savings Plan Fact Sheet (*Notice to All Employees*) 22152 (04-14-05)
 Thrift Savings Plan Fact Sheet (*Notice to All Employees*) 22154 (05-12-05)
 Thrift Savings Plan Fact Sheet (*Notice to All Employees*) 22157 (06-23-05)
 Thrift Savings Plan Fact Sheet (*Notice to All Employees*) 22159 (07-21-05)
 Thrift Savings Plan Fact Sheet (*Notice to All Employees*) 22161 (08-18-05)
 Thrift Savings Plan Fact Sheet (*Notice to All Employees*) 22163 (09-15-05)
 Thrift Savings Plan Fact Sheet (*Notice to All Employees*) 22165 (10-13-05)
 Thrift Savings Plan Fact Sheet (*Notice to All Employees*) 22167 (11-10-05)
 Thrift Savings Plan Fact Sheet (*Notice to All Employees*) 22170 (12-22-05)
 Thrift Savings Plan Open Season and *PostalEASE* 22151 (03-31-05)
 Thrift Savings Plan Policy Changes and *PostalEASE* (*Notice*) 22169 (12-08-05)
 Thrift Savings Plan Policy Changes, Open Season, and *PostalEASE* 22151 (03-31-05)

- V -

VEHICLES

Drive Right: Rural Carriers to Get Right-Hand-Drive Vehicles (*USPS News@Work*) 22159 (07-21-05)
 Socket to 'Em: Hybrid Electric Vehicle Being Tested (*USPS News@Work*) 22159 (07-21-05)

- W -

WHAT'S IN STORE

What's in Store 22145 (01-06-05)
 What's in Store 22147 (02-03-05)
 What's in Store 22149 (03-03-05)
 What's in Store 22152 (04-14-05)
 What's in Store 22154 (05-12-05)
 What's in Store 22156 (06-09-05)
 What's in Store 22158 (07-07-05)
 What's in Store 22160 (08-04-05)
 What's in Store 22162 (09-01-05)
 What's in Store 22165 (10-13-05)
 What's in Store 22167 (11-10-05)

What's in Store 22169 (12-08-05)

WITHHOLDING OF MAIL ORDERS

Withholding of Mail Orders 22157 (06-23-05)

Withholding of Mail Orders 22159 (07-21-05)

Withholding of Mail Orders 22161 (08-18-05)

Withholding of Mail Orders 22162 (09-01-05)

Withholding of Mail Orders 22163 (09-15-05)

Withholding of Mail Orders 22164 (09-29-05)

Withholding of Mail Orders 22166 (10-27-05)

Withholding of Mail Orders 22167 (11-10-05)

Withholding of Mail Orders 22168 (11-24-05)

Withholding of Mail Orders 22170 (12-22-05)

- Z -

ZIP CODES

See also Post Offices — Post Office Changes.

Parcel Select Exhibit ZIP Code Deletions (*DMM Revision*) 22145 (01-06-05)

Unofficial ZIP Code Directories (*Notice*) 22147 (02-03-05)

**DID YOU
KNOW?**

IF YOU RIDE THE BUS

***You can save up to 37%
of your commuting costs***

You can select whatever you need for your monthly commute and your costs are paid through convenient pre-tax payroll purchases.

***Enroll in the WageWorks
Commuter Program today.***

Visit www.wageworks.com or call
877.924.3967 TTY 866.361.8017.



 **UNITED STATES
POSTAL SERVICE.**

in association with

WageWorks®



475 L'ENFANT PLAZA SW
WASHINGTON DC 20260-5540

First-Class Mail
Postage & Fees Paid
USPS
Permit No. G-10

Visit your
Post Office™
online at
usps.com

