

POSTAL BULLETIN

PUBLISHED SINCE MARCH 4, 1880

PB 21989, January 14, 1999

CONTENTS

The *Postal Bulletin* is also available on the World Wide Web at <http://www.usps.com> for customers and at <http://blue.usps.gov> for employees.

Administrative Services		
Directives and Forms Update	2	
Customer Relations		
Mail Alert	5	
Domestic Mail		
DMM and POM Revisions: Customer Mail Receptacles	6	
APO/FPO Changes	7	
Overseas Military Mail	8	
Finance		
Correction: Effective Date of Mileage Rate Change	20	
Handbook F-1 Update: Handbook F-1 Online	20	
Credit Card Update: Citibank VISA Travel Credit Cards	20	
Employee Retirement Contribution Rates Update: Changes in Employee Contribution Rates for Retirement	21	
Fraud Alert		
Foreign Order No. 429	22	
Withholding of Mail Orders	23	
Domestic Orders	23	
Missing, Lost, or Stolen U.S. Money Order Forms	24	
Missing, Lost, or Stolen Canadian Money Order Forms	28	
Counterfeited Canadian Money Order Forms	30	
800 Number Available to Verify Canadian Money Orders	30	
Invalid Express Mail Corporate Account Numbers	31	
International Mail		
IMM Revision: International Mail — Mailing to Burma (Myanmar)	34	
International Mail — Mailing to Georgia (Republic of)	35	
Philately		
Stamp Announcement 99-01: <i>University of Wisconsin-Madison Stamped Card</i>	36	
Stamp Announcement 99-02: <i>Hospice Care Commemorative Stamp</i>	38	
Stamp Announcement 99-03: <i>Washington and Lee University Stamped Card</i>	40	
Pictorial Cancellations Announcement 98-27	42	
Post Offices		
Decal 55-J Update: Post Collection Box Decal 55-J	46	
Sure Money/Dinero Seguro Update: Transaction Limit of \$2,999.99 for Dinero Seguro	46	
Retail		
Your Retail Calendar: January–March 1999 Key Dates	47	
1998 Postal Bulletin Index, January–December 1998	53	
Postal Bulletin Indexes		
Quarterly Index	PB 21984 (11-5-98)	
1998 Annual Index	PB 21989 (1-14-99)	
Ordering Information: Following is the list of postal stock numbers (PSNs) to use when ordering copies of the <i>Postal Bulletin</i> from the MDCs:		
PB 21989: 7690-04-000-3968	PB 21978: 7690-04-000-3957	
PB 21988: 7690-04-000-3967	PB 21977: 7690-04-000-3956	
PB 21987: 7690-04-000-3966	PB 21976: 7690-04-000-2608	
PB 21986: 7690-04-000-3965	PB 21975: 7690-04-000-2607	
PB 21985: 7690-04-000-3964	PB 21974: 7690-04-000-2606	
PB 21984: 7690-04-000-3963	PB 21973: 7690-04-000-2605	
PB 21983: 7690-04-000-3962	PB 21972: 7690-04-000-2604	
PB 21982: 7690-04-000-3961	PB 21971: 7690-04-000-2603	
PB 21981: 7690-04-000-3960	PB 21970: 7690-04-000-2602	
PB 21980: 7690-04-000-3959	PB 21969: 7690-04-000-2601	

The *Postal Bulletin* is published biweekly; information is effective for 1 year unless it changes the text of permanent directives or unless otherwise specified.

Administrative Services

Directives and Forms Update

Effective immediately, Publication 223, *Directives and Forms Catalog* (November 1997), is revised. The tables below contain the document ID, edition date, title, national stock number (NSN), and the postal and public supply source for all new, revised, and obsolete directives and forms. Use this article to keep Publication 223 current. Information on how to order directives and forms can be

found in chapter 1 of Publication 223.

IWEB = Internet = <http://blue.usps.gov>; click on "Corporate Information," then "Policies and Procedures," then "Publications."

WWW = USPS webpage = www.usps.com.

PE = Postal Explorer.

F3 = F3 Fill Software.

New Directives

Document ID	Edition Date	Title	NSN	Org	USPS Source	Public Source
HBK PO-205	9/98	Quick Reference Guide for Postal Retail Lobby Upkeep	7610-04-000-5462	MKT	MDC	N/A
POS 54-A	11/98	BMEU — Only You Can Prevent Revenue Loss	7690-04-000-5691	FIN	MDC	N/A
POS 54-B	11/98	BMEU — Only You Can Prevent Revenue Loss	7690-04-000-5692	FIN	MDC	N/A
POS OSHA 2203	11/1/98	Job Safety and Health Protection	7690-04-000-5603	HR	MDC	N/A
POS Q230	1/1/99	Periodicals — Nonautomation Letters	7690-04-000-5227	MSY	MDC	PBC
POS Q231	1/1/99	Periodicals — Nonautomation Flats	7690-04-000-5228	MSY	MDC	PBC
PUB 201-T	1/10/99	Publication 201 Update	7610-04-000-5773	CA	MDC	P/F

Revised Directives

Document ID	Edition Date	Title	NSN	Org	USPS Source	Public Source
MAN DMM	1/99	Domestic Mail Manual	7610-03-000-9331	MSY	MDC	GPO
NOT 123	1/10/99	Ratefold	7610-03-000-9257	MSY	MDC	P/F
POS 51	1/99	International Rates and Fees	7610-01-000-9149	IBU	MDC	P/F
PUB 225	1/99	Introduction to Stamp Collecting	7610-02-000-7089	MSY	MDC	P/F

Obsolete Directives

Document ID	Edition Date	Title	Obsolete Date	Replaced By
POS 31-B	10/90	Mail Problem?	November 13, 1998	N/A
POS 31-H	9/89	Consumer Service Card	November 13, 1998	N/A
POS 31-I	11/98	Consumer Service Card Promotion	November 13, 1998	N/A

New Forms

Form Number	Edition Date	Oldest Usable Date	Title	NSN	Where Used	Unit of Issue	Org	USPS Source	Public Source
PS 3540-S	1/99	1/99	Postage Statement — Supplement	7530-04-000-5557	PU	SH	MSY	MDC	PBC
PS 3605-BP	1/99	1/99	Postage Statement — Bound and Printed Matter — Postage Affixed	7530-04-000-5559	PU	SH	MSY	MDC	PBC
PS 3605-BR	1/99	1/99	Postage Statement — Bound and Printed Matter — Permit Imprint	7530-04-000-5560	PU	SH	MSY	MDC	PBC
PS 3605-PP	1/99	1/99	Postage Statement — Parcel Post — Postage Affixed	7530-04-000-5561	PU	SH	MSY	MDC	PBC
PS 3605-PR	1/99	1/99	Postage Statement — Parcel Post — Permit Imprint	7530-04-000-5562	PU	SH	MSY	MDC	PBC

Revised Forms

Form Number	Edition Date	Oldest Usable Date	Title	NSN	Where Used	Unit of Issue	Org	USPS Source	Public Source
PS 1887	5/1/96	5/96	Order for Overprinted Form 3849	N/A	PO	SH	MKT	LOC	N/A
PS 3203-X	1/99	1/99	Personalized Envelope Order Form	N/A	PU	SH	MKT	PB #21987	N/A
PS 3227	1/99	1/99	Stamps by Mail	7530-03-000-9137	PU	EA	RET	MDC	P/F
PS 3541-N	1/99	1/99	Postage Statement — Periodicals — Nonprofit Rates	7530-02-000-8045	PU	SH	MSY	MDC	PBC
PS 3541-NC	1/99	1/99	Postage Statement — Periodicals — Classroom Rate	7530-03-000-8006	PU	SH	MSY	MDC	PBC
PS 3541-R	1/99	1/99	Postage Statement — Periodicals — Regular and Science-of-Agriculture Rates	7530-02-000-8046	PU	SH	MSY	MDC	PBC
PS 3553	4/96	4/96	Coding Accuracy Support System (CASS) Summary Report	7530-02-000-7194	PU	SH	MSY	MDC, F3	PBC
PS 3600-P	1/99	1/99	Postage Statement — First-Class Mail — Postage Affixed	7530-03-000-7026	PU	SH	MSY	MDC	PBC
PS 3600-PM	1/99	1/99	Postage Statement — Priority Mail — Permit Imprint	7530-04-000-5558	PU	SH	MSY	MDC	PBC
PS 3600-R	1/99	1/99	Postage Statement — First-Class Mail — Permit Imprint	7530-02-000-8049	PU	SH	MSY	MDC	PBC
PS 3602-N	1/99	1/99	Postage Statement — Nonprofit Standard Mail — Permit Imprint	7530-02-000-8047	PU	SH	MSY	MDC	PBC
PS 3602-NV	1/99	1/99	Consolidated Postage Statement — Nonprofit Standard Mail — Permit Imprint	7530-03-000-8322	PU	SH	MSY	MDC	PBC
PS 3602-PN	1/99	1/99	Postage Statement — Nonprofit Standard Mail — Postage Affixed	7530-03-000-7206	PU	SH	MSY	MDC	PBC
PS 3602-PNV	1/99	1/99	Consolidated Postage Statement — Nonprofit Standard Mail — Postage Affixed	7530-02-000-6998	PU	SH	MSY	MDC	PBC
PS 3602-PR	1/99	1/99	Postage Statement — Regular Standard Mail — Postage Affixed	7530-03-000-7027	PU	SH	MSY	MDC	PBC
PS 3602-PRV	1/99	1/99	Consolidated Postage Statement — Regular Standard Mail — Postage Affixed	7530-03-000-7342	PU	SH	MSY	MDC	PBC
PS 3602-PVR	1/99	1/99	Plant-Verified Drop Shipment (PVDS) Consolidated Mailing Statement Register Third-Class Mail	7530-03-000-7342	PU	SH	MSY	MDC	PBC
PS 3602-R	1/99	1/99	Postage Statement — Regular Standard Mail — Permit Imprint	7430-02-000-8053	PU	SH	MSY	MDC	PBC
PS 3602-RV	1/99	1/99	Consolidated Postage Statement — Regular for Standard Mail — Permit Imprint	7530-03-000-7343	PU	SH	MSY	MDC	PBC
PS 3608-P	1/99	1/99	Postage Statement — Special Standard Mail or Library Mail — Postage Affixed	7530-03-000-7024	PU	SH	MSY	MDC	PBC
PS 3608-R	1/99	1/99	Postage Statement — Special Standard Mail or Library Mail — Permit Imprint	7530-02-000-8050	PU	SH	MSY	MDC	PBC
PS 3660-R	1/99	1/99	Combined Postage Statement for Manifest Mailings — Permit Imprint	7530-04-000-3017	PU	SH	MSY	MDC	PBC
PS 3971	1/98	1/98	Request for Notification of Absence	7530-02-000-9136	PS	SH	FIN	MDC	N/A
PS 4539	9/98	9/98	Railroad Van Movement Log	7530-02-000-9245	CA	SH	OS	MDC	N/A
PS 4984	11/98	11/98	Repair Parts Requisition	7540-00-000-0456	PS	SH	PM	MDC	N/A

Form Number	Edition Date	Oldest Usable Date	Title	NSN	Where Used	Unit of Issue	Org	USPS Source	Public Source
PS 5179	8/98	8/98	Notification/Record of Mail Irregularity	7530-02-000-9440	PO	SE	OS	MDC	N/A
PS 7380	11/98	11/98	MDC Supply Requisition	7530-02-000-9635	PS	SE	PM	MDC	N/A
PS 8026	10/98	10/98	Expedited Shipment Agreement for Plant-Load Mailings	7530-01-000-9806	DN	SH	OS	MDC	N/A
PS 8125	1/99	1/99	Drop Shipment Clearance Document	7530-02-000-7255	PU	SH	MSY	MDC	N/A
PS 8125-C	1/99	1/99	Plant-Verified Drop Shipment (PVDS) Consolidated Verification and Clearance	N/A	PU	SH	MSY	WWW	WWW
PS 8167	11/98	11/98	PCES Recognition Authorization or Vice President Award Authorization for PCES in EAS Positions	N/A	PS	SH	HR	F3	N/A
PS 8168	11/98	11/98	Individual EAS Recognition/Awards Program Authorization	N/A	PS	SH	HR	F3	N/A
PS 8169	11/98	11/98	EAS Team Recognition Authorization	N/A	PS	SH	HR	F3	N/A
PS 8201	11/98	11/98	Pre-Tax Health Insurance Premium Waiver/Restoration Form	7530-03-000-8834	PS	SE	HR	HQO	N/A
PS 8202	11/98	11/98	Pre-Tax Health Insurance Premium Election/Waiver Form for Noncareer Employees	7530-03-000-8301	PS	SE	HR	HQO	N/A

Obsolete Forms

Form Number	Edition Date	Title	Obsolete Date	Replaced By
PS 103	6/89	Franked Mail — Outside Washington Subsystem	December 9, 1998	N/A
PS 561-A	5/75	Accounts Statement re Loss by Burglary, Theft, Fire, Tornado, or Flood	November 18, 1998	N/A
PS 2611	1/80	A/P Grievance Activity Report	November 2, 1998	N/A

Directives With Electronic Access

Document ID	Edition Date	Title	NSN	Org	USPS Source	Public Source
HBK DM-701	1/97	Procedures for Mailer Applications	7610-03-000-8945	MSY	MDC, IWEB	P/F, WWW
MAN DMM	1/98	Domestic Mail Manual	7610-03-000-9331	MSY	MDC, PE, IWEB	GPO, PE
MI EL-720-1998-4	11/30/98	Professional and Specialist Trainee Program	7610-04-000-5705	HR	MDC, IWEB	N/A
PUB 2	1/98	Packaging for Mailing	7610-01-000-9774	MKT	MDC, IWEB	P/F, WWW
PUB 305	2/1/98	Diversity Development	7610-04-000-3657	DIV	MDC, IWEB	HQO, WWW

Corrections

The 11/97 edition of PUB 223 had an incorrect title for PS 4243.

Document ID	Edition Date	Oldest Usable Date	Title	NSN	Org	Where Used	Unit of Issue	USPS Source	Public Source
PS 4243	10/96	10/96	National Five-Digit Zip Code and Post Office Directory Order Form for Mail Order Use	7530-02-000-9209	OS	PU	EA	MDC	P/F

Customer Relations

Mail Alert

The mailings below will be deposited in the near future. Offices should honor the requested home delivery dates. Mailers wishing to participate in these alerts, for mailings of

1 million pieces or more, should contact Customer Relations Program Management at 202-268-5885 at least 1 month preceding the requested delivery dates.

Title of Mailings	Class and Type of Mail	Requested Delivery Date	Number of Pieces (Millions)	Distribution	Presort Level	Comments
Billy Graham Letter	Standard A/ltr	1/11–1/22	2.0	Nationwide	CarRt, 3/5-digit	3 7/8" x 7 1/8", MN
JC Penney — Spring Uniforms	Standard A/catalog	1/14–1/16	3.2	Nationwide	CarRt, 3/5-digit	RR Donnelly
Bloomingdale's — Total Home	Standard A/flat	1/16–1/20	1.0	Nationwide	CarRt, 3/5-digit	10 1/2" x 10 1/2", Quebecor
Service Merchandise — Superbowl/Electronics	Standard A/flat	1/19–1/20	9.0	Nationwide	3/5-digit, sort	RR Donnelly, Lynchburg, VA
Eddie Bauer — January Transition	Standard A/flat	1/19–1/21	2.8	Nationwide	3/5-digit, sort	RR Donnelly, Warsaw, IN
Isabella Bird — Spring IB	Standard A/flat	1/20–1/23	1.0	Nationwide	CarRt, 3/5-digit	Arandell, 56 pages
JC Penney — Spring Men's Workwear	Standard A/catalog	1/21–1/23	1.5	Nationwide	CarRt, 3/5-digit	RR Donnelly
JC Penney — Spring Special Needs	Standard A/catalog	1/21–1/23	1.1	Nationwide	CarRt, 3/5-digit	RR Donnelly
JC Penney — Home Sale	Standard A/postcard	1/23–1/26	2.4	Nationwide	CarRt, 3/5-digit	Harte-Hanks
Coldwater Creek — Northcountry	Standard A/flat	1/25–1/27	4.7	Nationwide	3/5-digit, sort	RR Donnelly, Warsaw, IN
Coldwater Creek — Northcountry	Standard A/flat	1/25–1/27	2.5	Nationwide	3/5-digit, sort	RR Donnelly, Warsaw, IN
JC Penney — Valentine's Day	Standard A/postcard	1/25–1/27	7.0	Nationwide	CarRt, 3/5-digit	Harte-Hanks
JC Penney — Baby Sale	Standard A/postcard	1/25–1/27	2.0	Nationwide	CarRt, 3/5-digit	Harte-Hanks
JC Penney — Size 16W & Up	Standard A/catalog	1/28–1/30	3.3	Nationwide	CarRt, 3/5-digit	RR Donnelly
JC Penney — Spring Tall Women	Standard A/catalog	1/28–1/30	2.9	Nationwide	CarRt, 3/5-digit	RR Donnelly
Sally Beauty Supply	Standard A/ltr	1/28–1/30	2.6	Nationwide	3/5-digit, sort	

Domestic Mail

DMM AND POM REVISIONS

Customer Mail Receptacles

Effective February 11, 1999, *Domestic Mail Manual* (DMM) D041 and *Postal Operations Manual* (POM) 632 are revised as follows to clarify the circumstances under which customers of rural and highway contract routes may share a single mail receptacle.

This revision will appear in the online DMM available via the Postal Explorer web site (<http://pe.usps.gov>) and will appear in the printed version of DMM Issue 55. This revision will appear in a future edition of the POM.

Domestic Mail Manual (DMM)

* * * * *

D Deposit, Collection, and Delivery

* * * * *

D041 Customer Mail Receptacles

* * * * *

2.0 CURBSIDE MAILBOXES

* * * * *

2.8 More Than One Family

If more than one family wishes to share a mail receptacle, the following standards apply:

- a. **Route and Box Number Addressing.** On rural and highway contract routes authorized to use a route and box numbering system (e.g., RR 1 BOX 155), up to five families may share a single mail receptacle and use a common route and box designation. A written notice of agreement, signed by the heads of the families or the individuals who want to join in the use of such box, must be filed with the postmaster at the delivery office.
- b. **Conversion to Street Name and Number Addressing.** When street name and numbering systems are adopted, those addresses reflect distinct customer locations and sequences. Rural and highway contract route customers who are assigned different primary addresses (e.g., 123 APPLE WAY vs. 136 APPLE WAY) should erect individual mail receptacles in locations recommended by their postmasters and begin using their new addresses. Customers having different primary addresses, who wish to continue sharing a common receptacle, must use the address

of the receptacle's owner and the "care of" address format:

JOHN DOE
C/O ROBERT SMITH
123 APPLE WAY

Customers having a common primary address (e.g., 800 MAIN ST, but different secondary addresses (e.g., APT 101, APT 102, etc.), may continue to share a common receptacle if single-point delivery is authorized for the primary address. Secondary addresses should still be included in all correspondence.

* * * * *

Postal Operations Manual (POM)

* * * * *

632 Mail Receptacles

* * * * *

632.5 Curbside Mailboxes

* * * * *

632.526 More Than One Family

If more than one family wishes to share a mail receptacle, the following standards apply:

- a. **Route and Box Number Addressing.** On rural and highway contract routes authorized to use a route and box numbering system (e.g., RR 1 BOX 155), up to five families may share a single mail receptacle and use a common route and box designation. A written notice of agreement, signed by the heads of the families or the individuals who want to join in the use of such box, must be filed with the postmaster at the distributing office.
- b. **Conversion to Street Name and Number Addressing.** When street name and numbering systems are adopted, those addresses reflect distinct customer locations and sequences. Rural and highway contract route customers who are assigned different primary addresses (e.g., 123 APPLE WAY vs. 136 APPLE WAY) should erect individual mail receptacles in locations recommended by their postmasters and begin using their new addresses. Customers having *different primary addresses*, who wish to continue sharing a common receptacle, must use the address

of the receptacle's owner and the "care of" address format:

JOHN DOE
 C/O ROBERT SMITH
 123 APPLE WAY

Customers having a common primary address (e.g., 800 MAIN ST, but different secondary addresses (e.g., APT 101, APT 102, etc.) may continue to share a common receptacle if single-point delivery is authorized for the primary address. Secondary addresses should still be included in all correspondence.

* * * * *

—*Delivery Policies & Programs,
 Operations Support, 1-14-99*

APO/FPO Changes

Make the following ink change to the most recent APO/FPO tables published in *Postal Bulletin 21989 (1-14-99)*.

APO/FPO	Action	Effective Date	See Restrictions
09340	NOT ACTIVE	Immediately	
96613	ADD "E2"- "F"- "H1"- "I"- "R1"- "U2"- "Z1"	Immediately	"B"- "B1"- "E2"- "F"- "H1"- "I"- "R1"- "U2"- "Z1"

—*International Operations Support, Networks Operations Management, 1-14-99*

Overseas Military Mail

Mail addressed to, from, or between military post offices overseas is subject to certain conditions or restrictions of mailing regarding content, preparation, and handling. The table below outlines these conditions by APO/FPO ZIP Codes through the use of footnoted mailing restriction codes, which appear on the page following the table.

Acceptance clerks should use this table with the

integrated retail terminal (IRT) to determine whether an APO/FPO ZIP Code is active and which conditions of mailing apply. For Express Mail Military Service (EMMS) availability, refer to the local hardcopy EMMS directory.

The complete table appears in the last *Postal Bulletin* of each month.

Conditions Applied to Mail Addressed to Military Post Offices Overseas

APO/ FPO	See Restrictions	APO/ FPO	See Restrictions	APO/ FPO	See Restrictions
09001	Not Active	09042	B-B1-C-D-U	09083	Not Active
09002	Not Active	09043	Not Active	09084	Not Active
09003	Not Active	09044	Not Active	09085	Not Active
09004	Not Active	09045	B-B1-C-D-U	09086	B-B1-C-D-U
09005	Not Active	09046	B-B1-C-D-U	09087	Not Active
09006	Not Active	09047	Not Active	09088	Not Active
09007	B-B1-C-D-U	09048	Not Active	09089	B-B1-C-D-U
09008	Not Active	09049	Not Active	09090	B-B1-C-D-U
09009	B-B1-C-D-U	09050	B-B1-C-D-U	09091	Not Active
09010	Not Active	09051	Not Active	09092	Not Active
09011	Not Active	09052	Not Active	09093	Not Active
09012	B-B1-C-D-U	09053	B-B1-C-D-U	09094	B-B1-C-D
09013	Not Active	09054	B-B1-C-D-U	09095	B-B1-C-D-U
09014	B-B1-C-D-U	09055	Not Active	09096	B-B1-C-D-U
09015	Not Active	09056	B-B1-C-D-U	09097	Not Active
09016	Not Active	09057	Not Active	09098	B-B1-C-D-U
09017	Not Active	09058	B-B1-C-D-U	09099	B-B1-C-D-U
09018	Not Active	09059	B-B1-C-D-U	09100	B-B1-C-D-U
09019	Not Active	09060	B-B1-C-D-U	09101	Not Active
09020	Not Active	09061	Not Active	09102	B-B1-C-D-U
09021	B-B1-C-D-U	09062	Not Active	09103	B-B1-D-U
09022	Not Active	09063	B-B1-C-D-L-U	09104	B-B1-C-D-U
09023	Not Active	09064	Not Active	09105	Not Active
09024	Not Active	09065	Not Active	09106	Not Active
09025	Not Active	09066	Not Active	09107	B-B1-C-D-U
09026	Not Active	09067	B-B1-C-D-U	09108	Not Active
09027	Not Active	09068	Not Active	09109	Not Active
09028	B-B1-C-D-U	09069	B-B1-C-D-U	09110	B-B1-C-D-U
09029	Not Active	09070	Not Active	09111	B-B1-C-D-U
09030	Not Active	09071	Not Active	09112	B-B1-C-D-U
09031	B-B1-C-D-U	09072	Not Active	09113	Not Active
09032	Not Active	09073	Not Active	09114	B-B1-C-D-U
09033	B-B1-C-D-U	09074	B-B1-C-D-U	09115	Not Active
09034	B-B1-C-D-U	09075	Not Active	09116	Not Active
09035	Not Active	09076	B-B1-C-D-U	09117	Not Active
09036	B-B1-C-D-U	09077	Not Active	09118	Not Active
09037	Not Active	09078	Not Active	09119	Not Active
09038	Not Active	09079	Not Active	09120	Not Active
09039	Not Active	09080	B-B1-C-D-U	09121	Not Active
09040	Not Active	09081	B-B1-C-D-U	09122	Not Active
09041	Not Active	09082	Not Active	09123	B-B1-C-D-U

APO/ FPO	See Restrictions	APO/ FPO	See Restrictions	APO/ FPO	See Restrictions
09124	Not Active	09176	Not Active	09229	B-B1-C-D-U
09125	Not Active	09177	B-B1-C-D-U	09230	Not Active
09126	B-B1-C-D	09178	Not Active	09231	Not Active
09127	Not Active	09179	Not Active	09232	Not Active
09128	B-B1-C-D-U	09180	B-B1-C-D-U	09233	Not Active
09129	Not Active	09181	Not Active	09234	Not Active
09130	Not Active	09182	B-B1-C-D-U	09235	Not Active
09131	B-B1-C-D-U	09183	B-B1-C-D-U	09236	Not Active
09132	Not Active	09184	Not Active	09237	B-B1-C-D-U
09133	Not Active	09185	B-B1-C-D-U	09238	Not Active
09134	Not Active	09186	B-B1-C-D-U	09239	Not Active
09135	B-X	09187	Not Active	09240	Not Active
09136	B-B1-C-D	09188	Not Active	09241	Not Active
09137	B-B1-C-D-U	09189	Not Active	09242	Not Active
09138	B-B1-C-D-U	09190	Not Active	09243	Not Active
09139	B-B1-C-D	09191	Not Active	09244	B-B1-C-D-U
09140	B-B1-C-D-U	09192	Not Active	09245	B-B1-C-D-U
09141	Not Active	09193	Not Active	09246	Not Active
09142	B-B1-C-D-U	09194	Not Active	09247	Not Active
09143	B-B1-C-D-U	09195	Not Active	09248	Not Active
09144	Not Active	09196	Not Active	09249	Not Active
09145	Not Active	09197	Not Active	09250	B-B1-C-D-U
09146	Not Active	09198	Not Active	09251	Not Active
09147	Not Active	09199	Not Active	09252	B-B1-C-D-U
09148	Not Active	09201	Not Active	09253	Not Active
09149	Not Active	09202	Not Active	09254	Not Active
09150	Not Active	09203	Not Active	09255	Not Active
09151	Not Active	09204	Not Active	09256	Not Active
09152	Not Active	09205	Not Active	09257	Not Active
09153	Not Active	09206	Not Active	09258	Not Active
09154	B-B1-C-D-U	09207	Not Active	09259	Not Active
09155	Not Active	09208	Not Active	09260	Not Active
09156	Not Active	09209	Not Active	09261	Not Active
09157	Not Active	09210	Not Active	09262	B-B1-C-D-U
09158	Not Active	09211	B-B1-C-D-U	09263	B-B1-C-D-U
09159	Not Active	09212	B-B1-C-D-U	09264	B-B1-C-D-U
09160	Not Active	09213	B-B1-C-D-U	09265	B-B1-C-D-N-U
09161	Not Active	09214	B-B1-C-D-U	09266	B-B1-C-D-U
09162	Not Active	09215	Not Active	09267	B-B1-C-D-U
09163	Not Active	09216	Not Active	09268	Not Active
09164	Not Active	09217	Not Active	09269	Not Active
09165	B-B1-C-D-U	09218	Not Active	09270	Not Active
09166	B-B1-C-D-U	09219	Not Active	09271	Not Active
09167	Not Active	09220	Not Active	09272	Not Active
09168	Not Active	09221	Not Active	09273	Not Active
09169	B-B1-C-D-U	09222	Not Active	09274	Not Active
09170	Not Active	09223	Not Active	09275	Not Active
09171	Not Active	09224	Not Active	09276	Not Active
09172	B-B1-C-D-U	09225	B-B1-C-D-U	09277	Not Active
09173	B-B1-C-D-U	09226	B-B1-C-D-U	09278	Not Active
09174	Not Active	09227	B-B1-C-D-U	09279	Not Active
09175	B-B1-C-D-U	09228	Not Active	09280	Not Active

APO/ FPO	See Restrictions	APO/ FPO	See Restrictions	APO/ FPO	See Restrictions
09281	Not Active	09333	Not Active	09385	Not Active
09282	Not Active	09334	Not Active	09386	Not Active
09283	Not Active	09335	Not Active	09387	Not Active
09284	Not Active	09336	Not Active	09388	Not Active
09285	Not Active	09337	Not Active	09389	Not Active
09286	Not Active	09338	Not Active	09390	Not Active
09287	Not Active	09339	Not Active	09391-0001	B-B1-X
09288	Not Active	09340	Not Active	09392-0001	B-B1
09289	Not Active	09341	Not Active	09393	Not Active
09290	Not Active	09342	Not Active	09394	Not Active
09291	Not Active	09343	Not Active	09395	B-B1-C-F-F1-U
09292	Not Active	09344	Not Active	09396	A-B-B1-F
09293	Not Active	09345	Not Active	09397	A-B-B1-C1-F-R-X
09294	Not Active	09346	Not Active	09398	B-B1-X
09295	Not Active	09347	Not Active	09399	B-B1-C-D-U-X
09296	Not Active	09348	Not Active	09401	Not Active
09297	Not Active	09349	Not Active	09402	Not Active
09298	Not Active	09350	Not Active	09403	Not Active
09299	Not Active	09351	Not Active	09404	Not Active
09301-0001	A-B-B1-F-F1-R	09352	Not Active	09405	Not Active
09301-8580	A-B-B1-F-F1-R	09353	Not Active	09406	Not Active
09302-0002	B-B1-E2-F-H1-R-R1-U2-Z1	09354	Not Active	09407	Not Active
09303	B-B1-E2-F-H1-R-R1-U2-Z1	09355	Not Active	09408	Not Active
09304	B-B1-E2-F-H1-R-R1-U2-Z1	09356	Not Active	09409	B-B1-C-C1-U
09305	B-B1-E2-F-H1-R-R1-U2-Z1	09357	Not Active	09410	Not Active
09306	Not Active	09358	Not Active	09411	Not Active
09307	Not Active	09359	Not Active	09412	Not Active
09308	Not Active	09360-0005	B-B1-I-N	09413	Not Active
09309	Not Active	09361	Not Active	09414	Not Active
09310	Not Active	09362	Not Active	09415	Not Active
09311	Not Active	09363	Not Active	09416	Not Active
09312	Not Active	09364	Not Active	09417	Not Active
09313	Not Active	09365	Not Active	09418	Not Active
09314	Not Active	09366	Not Active	09419	Not Active
09315	Not Active	09367	Not Active	09420	Not Active
09316	Not Active	09368	Not Active	09421	B-B1-C-C1-U
09317	Not Active	09369	Not Active	09422	Not Active
09318	Not Active	09370	Not Active	09423	Not Active
09319	Not Active	09371-0001	A-B-B1-F-F1-R	09424	Not Active
09320	Not Active	09372-0004	A-B-B1-F-F1-R	09425	Not Active
09321	Not Active	09373	Not Active	09426	Not Active
09322	Not Active	09374	Not Active	09427	Not Active
09323	Not Active	09375	Not Active	09428	Not Active
09324	Not Active	09376	Not Active	09429	Not Active
09325	Not Active	09377	Not Active	09430	Not Active
09326	Not Active	09378	Not Active	09431	Not Active
09327	Not Active	09379	Not Active	09432	Not Active
09328	Not Active	09380	Not Active	09433	Not Active
09329	Not Active	09381	Not Active	09434	Not Active
09330	Not Active	09382	Not Active	09435	Not Active
09331	Not Active	09383	Not Active	09436	Not Active
09332	Not Active	09384	Not Active	09437	Not Active

APO/ FPO	See Restrictions	APO/ FPO	See Restrictions	APO/ FPO	See Restrictions
09438	Not Active	09490	Not Active	09543	B
09439	Not Active	09491	Not Active	09544	Not Active
09440	Not Active	09492	Not Active	09545	B
09441	Not Active	09493	Not Active	09546	Not Active
09442	Not Active	09494	B-B1-C-C1-U	09547	Not Active
09443	Not Active	09495	Not Active	09548	Not Active
09444	Not Active	09496	B-B1-C-C1-U	09549	B
09445	Not Active	09497	Not Active	09550	B
09446	Not Active	09498	B-B1-C-C1-U	09551	Not Active
09447	B-B1-C-C1-U	09499	B-B1-C-C1-U	09552	Not Active
09448	B-B1-C-C1-U	09501	B	09553	Not Active
09449	Not Active	09502	B	09554	B-B1
09450	Not Active	09503	B-B1-M-N	09555	Not Active
09451	Not Active	09504	B	09556	B
09452	Not Active	09505	B	09557	B
09453	Not Active	09506	B	09558	B
09454	B-B1-C-C1-U	09507	B	09559	Not Active
09455	Not Active	09508	B	09560	Not Active
09456	B-B1-C-C1-U	09509	B	09561	Not Active
09457	Not Active	09510	B	09562	Not Active
09458	Not Active	09511	B	09563	B
09459	B-B1-C-C1-U	09512	Not Active	09564	B
09460	Not Active	09513	Not Active	09565	B
09461	B-B1-C-C1-U	09514	Not Active	09566	B
09462	Not Active	09515	Not Active	09567	B
09463	B-B1-C-C1-U	09516	Not Active	09568	B
09464	B-B1-C-C1-U	09517	B	09569	B
09465	Not Active	09518	Not Active	09570	B
09466	Not Active	09519	Not Active	09571	Not Active
09467	Not Active	09520	Not Active	09572	Not Active
09468	B-B1-C-C1-U	09521	B	09573	B
09469	B-B1-C-C1-U	09522	Not Active	09574	B
09470	B-B1-C-C1-U	09523	Not Active	09575	B
09471	Not Active	09524	B	09576	B
09472	Not Active	09525	Not Active	09577	B
09473	Not Active	09526	Not Active	09578	B
09474	Not Active	09527	Not Active	09579	B
09475	Not Active	09528	Not Active	09580	Not Active
09476	Not Active	09529	Not Active	09581	B
09477	Not Active	09530	Not Active	09582	B
09478	Not Active	09531	Not Active	09583	Not Active
09479	Not Active	09532	B	09584	Not Active
09480	Not Active	09533	Not Active	09585	Not Active
09481	Not Active	09534	B	09586	B
09482	Not Active	09535	Not Active	09587	B
09483	Not Active	09536	B	09588	B
09484	Not Active	09537	Not Active	09589	Not Active
09485	Not Active	09538	Not Active	09590	B
09486	Not Active	09539	Not Active	09591	B
09487	Not Active	09540	Not Active	09592	Not Active
09488	Not Active	09541	Not Active	09593	B
09489	Not Active	09542	Not Active	09594	B

APO/ FPO	See Restrictions	APO/ FPO	See Restrictions	APO/ FPO	See Restrictions
09595	B	09648	Not Active	09701	Not Active
09596	B	09649	Not Active	09702	Not Active
09597	Not Active	09650	Not Active	09703	B-B1-C-F1
09598	Not Active	09651	Not Active	09704	B-B1-C-D
09599	B	09652	Not Active	09705	B-B1-U
09601	B-B1-C-F-F1-U	09653	Not Active	09706	B-B1-C-D-U
09602	Not Active	09654	Not Active	09707	B-B1-C-D-N-U
09603	B-B1-C-F-F1-U	09655	Not Active	09708	B-B1
09604	B-B1-C-F-F1-U	09656	Not Active	09709	B-B1-F1
09605	Not Active	09657	Not Active	09710	B-B1-C-C1-F1-M-R-R1-U
09606	Not Active	09658	Not Active	09711	Not Active
09607	Not Active	09659	Not Active	09712	Not Active
09608	Not Active	09660	Not Active	09713	B-B1-C-F1
09609	B-B1-C-F-U	09661	Not Active	09714	B-B1-C-C1-F1-M-R-R1-U
09610	B-B1-C-F-U	09662	Not Active	09715	B-B1-F1
09611	Not Active	09663	Not Active	09716	B-B1-C-D-N-U
09612	B-B1-C-F-U	09664	Not Active	09717	B-B1-M-W
09613	B-B1-C-F-U	09665	Not Active	09718	B-B1-F-I-N-U
09614	Not Active	09666	Not Active	09719	Not Active
09615	Not Active	09667	Not Active	09720	B-B1-U
09616	Not Active	09668	Not Active	09721	B-B1-N-U
09617	B-B1-C-F-U	09669	Not Active	09722	B-B1-C-D-N-U
09618	B-B1-C-F-U	09670	Not Active	09723	B-B1-N-U
09619	B-B1-C-F-U	09671	Not Active	09724	B-B1-C-C1-F1-M-R-R1-U
09620	B-B1-C-F-U	09672	Not Active	09725	B-C
09621	B-B1-C-F-U	09673	Not Active	09726	B-B1-N-U
09622	B-B1-C-F-U	09674	Not Active	09727	Not Active
09623	B-B1-C-F-U	09675	Not Active	09728	B-C
09624	B-B1-C-F-U	09676	Not Active	09729	Not Active
09625	B-B1-C-F-U	09677	Not Active	09730	Not Active
09626	B-B1-C-F-U	09678	Not Active	09731	Not Active
09627	B-B1-C-F-U	09679	Not Active	09732	B-B1
09628	B-B1-C-F-F1-U	09680	Not Active	09733	B-B1-I
09629	Not Active	09681	Not Active	09734	Not Active
09630	B-B1-C-F-U	09682	Not Active	09735	B-B1
09631	B-B1-C-F-U	09683	Not Active	09736	Not Active
09632	Not Active	09684	Not Active	09737	Not Active
09633	Not Active	09685	Not Active	09738	Not Active
09634	Not Active	09686	Not Active	09739	Not Active
09635	Not Active	09687	Not Active	09740	Not Active
09636	B-B1-C-F-U	09688	Not Active	09741	Not Active
09637	Not Active	09689	Not Active	09742	Not Active
09638	Not Active	09690	Not Active	09743	Not Active
09639	Not Active	09691	Not Active	09744	Not Active
09640	Not Active	09692	Not Active	09745	Not Active
09641	Not Active	09693	Not Active	09746	Not Active
09642	B-B1-N-U	09694	Not Active	09747	Not Active
09643	B-B1-U	09695	Not Active	09748	Not Active
09644	B-B1-U	09696	Not Active	09749	Not Active
09645	B-B1-U	09697	Not Active	09750	Not Active
09646	B-X	09698	Not Active	09751	Not Active
09647	B-B1-N-U	09699	Not Active	09752	Not Active

APO/ FPO	See Restrictions	APO/ FPO	See Restrictions	APO/ FPO	See Restrictions
09753	Not Active	09805	Not Active	09852	B-B1-E2-E3-F-H1-R-R1-U1-Z1
09754	Not Active	09806	Not Active	09853	B-B1-E2-F-H1-R-R1-U2-Z1
09755	Not Active	09807	Not Active	09854	B-B1-E2-F-H1-N-R-R1-U2-Z1
09756	Not Active	09808	Not Active	09855	B-B1-E2-F-H1-R-R1-U2-Z1
09757	Not Active	09809	B-B1-E2-E3-F-H1-R-R1-U1-Z1	09856	Not Active
09758	Not Active	09810	B-B1-E2-E3-F-H1-R-R1-U1-Z1	09857	Not Active
09759	Not Active	09811	B-B1-E2-E3-F-H1-R-R1-U1-Z1	09858	B-B1-E2-E3-F-H1-R-R1-U1-Z1
09760	Not Active	09812	B-B1-E2-E3-F-F1-I-N-R-U-Z1	09859	Not Active
09761	Not Active	09813	Not Active	09860	Not Active
09762	Not Active	09814	B-B1-E2-E3-F-F1-I-N-R-U-Z1	09861	Not Active
09763	Not Active	09815	Not Active	09862	Not Active
09764	Not Active	09816	Not Active	09863	Not Active
09765	Not Active	09817	Not Active	09864	Not Active
09766	Not Active	09818	Not Active	09865	A-B-B1-Z1
09767	Not Active	09819	A-B-F-P-Z1	09866	Not Active
09768	Not Active	09820	Not Active	09867	A-B-B1-F-R-R1-Z1
09769	Not Active	09821	A-B-F-Z1	09868	A-B-B1-U-Z1
09770	Not Active	09822	A-B-F-Z1	09869	Not Active
09771	Not Active	09823	A-B-F-Z1	09870	Not Active
09772	Not Active	09824	A-B-F-Z1	09871	B-B1-E2-E3-F-H1-R-R1-U1-Z1
09773	Not Active	09825	Not Active	09872	Not Active
09774	Not Active	09826	B-B1-E2-E3-F-H1-R-R1-U1-Z1	09873	Not Active
09775	Not Active	09827	A-B-F-Z1	09874	Not Active
09776	Not Active	09828	B-I-N-Z1	09875	Not Active
09777	A-B-B1-C-E1-N	09829	Not Active	09876	B-B1-E2-F-H1-R-R1-U2-Z1
09778	Not Active	09830	B-B1-C-Z1	09877	Not Active
09779	A-B-B1-F-R	09831	B-B1-F-N-U-Z1	09878	Not Active
09780	A-B-B1-F-R	09832	B-B1-U1-Z1	09879	Not Active
09781	A-B-B1-F-R	09833	B-B1-U1-Z1	09880	B-B1-E2-F-H1-R-R1-U2-Z1
09782	A-B-B1-F-R	09834	B-B1-Z1	09881	Not Active
09783	A-B-B1-C1-F-I-N-R	09835	A-B-B1-Z1	09882	B-B1-E2-E3-F-H1-R-R1-U1-Z1
09784	Not Active	09836	A-B-B1-C-F-M-Z1	09883	Not Active
09785	A-B-B1-C1-F-I-N-R	09837	B-B1-Z1	09884	Not Active
09786	A-B-B1-C1-F-I-N-R	09838	B-B1-Z1	09885	Not Active
09787	A-B-B1-C1-F-I-N-R	09839	A-B-B1-U-Z1	09886	Not Active
09788	A-B-B1-F-R	09840	Not Active	09887	Not Active
09789	A-B-B1-F-R	09841	A-B-B1-U-Z1	09888	B-B1-E2-F-H1-R-R1-U2-Z1
09790	A-B-B1-C1-F-I-N-R	09842	A-B-B1-Z1	09889	B-B1-E2-F-H1-R-R1-U2-Z1
09791	A-B-B1-C1-E1-F-M-R	09843	A-B-B1-Z1	09890	B-B1-E2-F-H1-R-R1-U2-Z1
09792	B-B1-C-F-U	09844	Not Active	09891	Not Active
09793	A-B-B1-F-R	09845	Not Active	09892	A-B-B1-F-R-R1-Z1
09794	A-B-B1-F-R	09846	Not Active	09893	Not Active
09795	A-B-B1-C1-F-I-N-R	09847	Not Active	09894	Not Active
09796	A-B-B1-C1-F-I-N-R	09848	Not Active	09895	Not Active
09797	Not Active	09849	Not Active	09896	Not Active
09798	Not Active	09850	Not Active	09897	B-B1-Z1
09799	Not Active	09851	Not Active	09898	B-B1-E2-F-H1-I-R-R1-U2-Z1
09801	Not Active				
09802	B-B1-E2-E3-F-H1-R-R1-U1-Z1				
09803	B-B1-E2-E3-F-H1-R-R1-U1-Z1				
09804	Not Active				

APO/ FPO	See Restrictions	APO/ FPO	See Restrictions	APO/ FPO	See Restrictions
09899	B-F-N-Z1	09952	Not Active	34005	B-B1-U
09901	Not Active	09953	Not Active	34006	B-B1
09902	Not Active	09954	Not Active	34007	Not Active
09903	Not Active	09955	Not Active	34008	Not Active
09904	Not Active	09956	Not Active	34009	B-B1
09905	Not Active	09957	Not Active	34010	Not Active
09906	Not Active	09958	Not Active	34011	B-B1
09907	Not Active	09959	Not Active	34012	B-B1-U
09908	Not Active	09960	Not Active	34013	Not Active
09909	Not Active	09961	Not Active	34014	Not Active
09910	Not Active	09962	Not Active	34015	Not Active
09911	Not Active	09963	Not Active	34016	Not Active
09912	Not Active	09964	Not Active	34017	Not Active
09913	Not Active	09965	Not Active	34018	Not Active
09914	Not Active	09966	Not Active	34019	Not Active
09915	Not Active	09967	Not Active	34020	B-B1-M-N
09916	Not Active	09968	Not Active	34021	B-M-N
09917	Not Active	09969	Not Active	34022	B-B1-D-F-M
09918	Not Active	09970	Not Active	34023	B-B1-M-N
09919	Not Active	09971	Not Active	34024	B-B1-M-N
09920	Not Active	09972	Not Active	34025	B-B1-F-N-U
09921	Not Active	09973	Not Active	34026	Not Active
09922	Not Active	09974	Not Active	34027	Not Active
09923	Not Active	09975	Not Active	34028	Not Active
09924	Not Active	09976	Not Active	34029	Not Active
09925	Not Active	09977	Not Active	34030	B-B1-I-M
09926	Not Active	09978	Not Active	34031	B-B1-M-N
09927	Not Active	09979	Not Active	34032	B-M-N
09928	Not Active	09980	Not Active	34033	B-C-F-M-N
09929	Not Active	09981	Not Active	34034	B-B1-M-N
09930	Not Active	09982	Not Active	34035	B-B1-H-M-N
09931	Not Active	09983	Not Active	34036	B-M-N
09932	Not Active	09984	Not Active	34037	B-B1-C-F-H-I-M-N
09933	Not Active	09985	Not Active	34038	B-B1-M-N
09934	Not Active	09986	Not Active	34039	B
09935	Not Active	09987	Not Active	34040	B
09936	Not Active	09988	Not Active	34041	B-B1-M-N-U
09937	Not Active	09989	Not Active	34042	B-B1-D-F-M
09938	Not Active	09990	Not Active	34043	Not Active
09939	Not Active	09991	Not Active	34044	Not Active
09940	Not Active	09992	Not Active	34045	B-B1-I-N
09941	Not Active	09993	Not Active	34046	Not Active
09942	Not Active	09994	Not Active	34047	Not Active
09943	Not Active	09995	Not Active	34048	Not Active
09944	Not Active	09996	Not Active	34049	Not Active
09945	Not Active	09997	Not Active	34050	B
09946	Not Active	09998	Not Active	34051	B
09947	Not Active	09999	Not Active	34052	Not Active
09948	Not Active	34001	B-B1-U	34053	B
09949	Not Active	34002	B-B1-U	34054	Not Active
09950	Not Active	34003	Not Active	34055	B-N
09951	Not Active	34004	B-B1-U	34056	Not Active

APO/ FPO	See Restrictions	APO/ FPO	See Restrictions	APO/ FPO	See Restrictions
34057	Not Active	96210	Not Active	96262	A-B-B1-U
34058	B-B1	96211	Not Active	96263	Not Active
34059	Not Active	96212	A-B-B1-U	96264	A-B-B1-U
34060	Not Active	96213	Not Active	96265	Not Active
34061	B-B1-U	96214	A-B-B1-U	96266	A-B-B1-U
34062	Not Active	96215	A-B-B1-U	96267	A-B-B1-U
34063	Not Active	96216	Not Active	96268	Not Active
34064	Not Active	96217	A-B-B1-U	96269	A-B-B1-U
34065	Not Active	96218	A-B-B1-U	96270	Not Active
34066	Not Active	96219	A-B-B1-U	96271	A-B-B1-U
34067	Not Active	96220	A-B-B1-U	96272	Not Active
34068	Not Active	96221	A-B-B1-U	96273	Not Active
34069	Not Active	96222	Not Active	96274	Not Active
34070	Not Active	96223	Not Active	96275	A-B-B1
34071	Not Active	96224	A-B-B1-U	96276	A-B-B1
34072	Not Active	96225	Not Active	96277	Not Active
34073	Not Active	96226	Not Active	96278	A-B-B1-U
34074	Not Active	96227	Not Active	96279	Not Active
34075	Not Active	96228	Not Active	96280	Not Active
34076	Not Active	96229	Not Active	96281	Not Active
34077	B-Y	96230	Not Active	96282	Not Active
34078	Not Active	96231	Not Active	96283	A-B-B1-U
34079	Not Active	96232	Not Active	96284	A-B-B1-U
34080	Not Active	96233	Not Active	96285	B-X
34081	Not Active	96234	Not Active	96286	Not Active
34082	Not Active	96235	Not Active	96287	Not Active
34083	Not Active	96236	Not Active	96288	Not Active
34084	Not Active	96237	Not Active	96289	Not Active
34085	B-X	96238	Not Active	96290	Not Active
34086	Not Active	96239	Not Active	96291	Not Active
34087	Not Active	96240	Not Active	96292	Not Active
34088	Not Active	96241	Not Active	96293	Not Active
34089	Not Active	96242	Not Active	96294	Not Active
34090	B	96243	Not Active	96295	Not Active
34091	B	96244	Not Active	96296	Not Active
34092	B	96245	Not Active	96297	A-B-B1-U
34093	B	96246	Not Active	96298	Not Active
34094	Not Active	96247	Not Active	96299	Not Active
34095	B	96248	Not Active	96301	Not Active
34096	Not Active	96249	Not Active	96302	Not Active
34097	Not Active	96250	Not Active	96303	Not Active
34098	B	96251	A-B-B1-U	96304	Not Active
34099	B	96252	Not Active	96305	Not Active
96201	A-B	96253	Not Active	96306	B-B1-F-F1-F2-M-W
96202	Not Active	96254	Not Active	96307	Not Active
96203	A-B	96255	Not Active	96308	Not Active
96204	A-B-B1	96256	Not Active	96309	B-B1-M-W
96205	A-B-B1-U	96257	A-B-B1-U	96310	B-B1-M-W
96206	A-B-B1-U	96258	A-B-B1-U	96311	Not Active
96207	A-B-B1	96259	A-B-B1-U	96312	Not Active
96208	A-B-B1-U	96260	A-B-B1-U	96313	B-B1-F-F1-F2-M-W
96209	Not Active	96261	Not Active	96314	Not Active

APO/ FPO	See Restrictions	APO/ FPO	See Restrictions	APO/ FPO	See Restrictions
96315	Not Active	96367	B-B1-L-M-W	96420	Not Active
96316	Not Active	96368	B-B1-M-W	96421	Not Active
96317	Not Active	96369	Not Active	96422	Not Active
96318	Not Active	96370	B-B1-F-F1-F2-M-W	96423	Not Active
96319	B-B1-M-W	96371	Not Active	96424	Not Active
96320	Not Active	96372	B-B1-M-W	96425	Not Active
96321	B-B1-F-F1-F2-M-W	96373	B-B1-M-W	96426	Not Active
96322	B-B1-F-F1-F2-M-W	96374	B-B1-M-W	96427	Not Active
96323	B-B1-M-W	96375	B-B1-M-W	96428	Not Active
96324	Not Active	96376	B-B1-M-W	96429	Not Active
96325	Not Active	96377	B-B1-M-W	96430	Not Active
96326	B-B1-M-W	96378	B-B1-M-W	96431	Not Active
96327	Not Active	96379	B-B1-M-W	96432	Not Active
96328	B-B1-M-W	96380	Not Active	96433	Not Active
96329	Not Active	96381	Not Active	96434	Not Active
96330	B-B1-M-W	96382	Not Active	96435	Not Active
96331	Not Active	96383	Not Active	96436	Not Active
96332	Not Active	96384	B-B1-M-W	96437	Not Active
96333	Not Active	96385	B-X	96438	Not Active
96334	Not Active	96386	B-B1-M-W	96439	Not Active
96335	Not Active	96387	B-B1-M-W	96440	Not Active
96336	B-B1-M-W	96388	B-B1-M-W	96441	Not Active
96337	B-B1-M-W	96389	Not Active	96442	Not Active
96338	B-B1-M-W	96390	Not Active	96443	Not Active
96339	B-B1-M-W	96391	Not Active	96444	Not Active
96340	Not Active	96392	Not Active	96445	Not Active
96341	Not Active	96393	Not Active	96446	Not Active
96342	Not Active	96394	Not Active	96447	Not Active
96343	B-B1-M-W	96395	Not Active	96448	Not Active
96344	Not Active	96396	Not Active	96449	Not Active
96345	Not Active	96397	Not Active	96450	Not Active
96346	Not Active	96398	Not Active	96451	Not Active
96347	B-B1-F-F1-F2-M-W	96399	Not Active	96452	Not Active
96348	B-B1-F-F1-F2-M-W	96401	Not Active	96453	Not Active
96349	B-B1-F-F1-F2-M-W	96402	Not Active	96454	Not Active
96350	B-B1-F-F1-F2-M-W	96403	Not Active	96455	Not Active
96351	B-B1-F-F1-F2-M-W	96404	Not Active	96456	Not Active
96352	Not Active	96405	Not Active	96457	Not Active
96353	Not Active	96406	Not Active	96458	Not Active
96354	Not Active	96407	Not Active	96459	Not Active
96355	Not Active	96408	Not Active	96460	Not Active
96356	Not Active	96409	Not Active	96461	Not Active
96357	Not Active	96410	Not Active	96462	Not Active
96358	Not Active	96411	Not Active	96463	Not Active
96359	Not Active	96412	Not Active	96464	Not Active
96360	Not Active	96413	Not Active	96465	Not Active
96361	Not Active	96414	Not Active	96466	Not Active
96362	B-B1-F-F1-F2-M-W	96415	Not Active	96467	Not Active
96363	Not Active	96416	Not Active	96468	Not Active
96364	B-B1-L-M-W	96417	Not Active	96469	Not Active
96365	B-B1-M-W	96418	Not Active	96470	Not Active
96366	Not Active	96419	Not Active	96471	Not Active

APO/ FPO	See Restrictions	APO/ FPO	See Restrictions	APO/ FPO	See Restrictions
96472	Not Active	96525	Not Active	96577	Not Active
96473	Not Active	96526	Not Active	96578	Not Active
96474	Not Active	96527	Not Active	96579	Not Active
96475	Not Active	96528	Not Active	96580	A-B-B1-H-I-M-N-U
96476	Not Active	96529	Not Active	96581	Not Active
96477	Not Active	96530	A-B-B1-H-M-N-U	96582	Not Active
96478	Not Active	96531	B-B1-H-M	96583	Not Active
96479	Not Active	96532	Not Active	96584	Not Active
96480	Not Active	96533	Not Active	96585	Not Active
96481	Not Active	96534	A-B-F	96586	Not Active
96482	Not Active	96535	A-B-B1-F	96587	Not Active
96483	Not Active	96536	B-B1	96588	Not Active
96484	Not Active	96537	B-B1	96589	Not Active
96485	Not Active	96538	B-B1	96590	Not Active
96486	Not Active	96539	Not Active	96591	Not Active
96487	Not Active	96540	B-B1	96592	Not Active
96488	Not Active	96541	B-B1	96593	Not Active
96489	Not Active	96542	B-B1	96594	A-B-B1-H-I-M-N-U
96490	B-B1	96543	B-B1-P	96595	B-B1
96491	Not Active	96544	Not Active	96596	A-B-B1-H-I-M-N-U
96492	Not Active	96545	A-B-B1-H-I-M-N-U	96597	A-B-B1-H-I-M-N-U
96493	Not Active	96546	B-F-U3	96598	B
96494	Not Active	96547	Not Active	96599	B
96495	Not Active	96548	A-B-B1-H-M-U	96601	B
96496	Not Active	96549	A-B-B1-H-M-U	96602	B
96497	Not Active	96550	Not Active	96603	B
96498	Not Active	96551	A-B-B1-H-M-U	96604	B
96499	Not Active	96552	A-B-B1-H-M-U	96605	B-O
96501	Not Active	96553	A-B-B1-H-I-M-N-U	96606	B
96502	Not Active	96554	A-B-B1-H-M-U	96607	B
96503	Not Active	96555	B-B1-F-M	96608	B
96504	Not Active	96556	B	96609	B
96505	Not Active	96557	B-B1-F-M	96610	B
96506	Not Active	96558	B	96611	B
96507	Not Active	96559	Not Active	96612	B
96508	B	96560	Not Active	96613	B-B1-E2-F-H1-I-R1-U2-Z1
96509	Not Active	96561	Not Active	96614	Not Active
96510	Not Active	96562	Not Active	96615	B
96511	B-B1-I-N	96563	Not Active	96616	Not Active
96512	Not Active	96564	Not Active	96617	B
96513	Not Active	96565	Not Active	96618	Not Active
96514	Not Active	96566	Not Active	96619	Not Active
96515	B-B1-F	96567	Not Active	96620	Not Active
96516	Not Active	96568	Not Active	96621	B
96517	B-B1-F-U3	96569	Not Active	96622	B
96518	B-B1	96570	Not Active	96623	B
96519	Not Active	96571	Not Active	96624	B
96520	B-F-U3	96572	Not Active	96625	B
96521	B-F	96573	Not Active	96626	Not Active
96522	B-F-U	96574	Not Active	96627	Not Active
96523	Not Active	96575	Not Active	96628	B
96524	Not Active	96576	Not Active	96629	B

APO/ FPO	See Restrictions	APO/ FPO	See Restrictions	APO/ FPO	See Restrictions
96630	Not Active	96654	Not Active	96677	B
96631	Not Active	96655	Not Active	96678	B
96632	Not Active	96656	Not Active	96679	B
96633	Not Active	96657	B	96680	Not Active
96634	B	96658	Not Active	96681	B
96635	B	96659	Not Active	96682	B
96636	Not Active	96660	B	96683	B
96637	Not Active	96661	B	96684	B
96638	Not Active	96662	B	96685	Not Active
96639	Not Active	96663	B	96686	B
96640	Not Active	96664	B	96687	B
96641	Not Active	96665	B	96688	Not Active
96642	Not Active	96666	B	96689	Not Active
96643	B	96667	B	96690	Not Active
96644	Not Active	96668	B	96691	Not Active
96645	Not Active	96669	B	96692	Not Active
96646	Not Active	96670	B	96693	Not Active
96647	Not Active	96671	B	96694	Not Active
96648	Not Active	96672	B	96695	Not Active
96649	Not Active	96673	B	96696	Not Active
96650	Not Active	96674	B	96697	Not Active
96651	Not Active	96675	B	96698	B
96652	Not Active	96676	B	96699	Not Active
96653	Not Active				

RESTRICTIONS

LEGEND

Form 2976, *Customs* — CN22

Form 2976-A, *Customs Declaration and Dispatch Note*

- AAFES = Army and Air Force Exchange Service
- APO = Army/Air Force Post Office
- Box R = Retired military personnel
- FPO = Fleet Post Office
- DMM = *Domestic Mail Manual*
- MOM = Military Ordinary Mail
- MPO = Military Post Office
- PAL = Parcel Airlift
- PSC = Postal Service Center
- SAM = Space Available Mail
- USDA = United States Department of Agriculture

Note: Mail order catalogs are prohibited as SAM or PAL mail.

A. Securities, currency, or precious metals in their raw, unmanufactured state are prohibited. Official shipments are exempt from this restriction.

B. Form 2976-A is required for all mail weighing 16 ounces or more. **Exceptions:** Mailers must properly complete required customs documentation when mailing any potentially dutiable international mail or military mail addressed to an APO or FPO regardless of weight. Non-dutiable international and military mail that weighs 16 ounces or more requires customs documentation with the following exceptions:

- Known mailers are exempt from providing customs documentation on non-dutiable letters, letter packages, and printed matter weighing 16 ounces or more unless required by the destination country. (A known mailer is anyone who legally applies for a permit imprint to a mailpiece. International or military mail with meter postage is not considered to be from a known mailer.)
- All federal, state, and local government agencies are exempt from providing customs documentation on international mail and mail addressed to an APO or FPO unless required by the destination country.
- Official Mail going to, between, and from APO or FPO addresses is exempt from providing customs documentation unless required by the destination country.
- Prepaid mail from military contractors is exempt, providing the mailpiece is endorsed "Contents for Official Use — Exempt from Customs Requirements."

B1. Form 2976 or 2976-A is required. Articles are liable for customs duty and/or purchase tax unless they are bona fide gifts intended for use by military personnel or their dependents. When the contents of a parcel meet these requirements, the mailer must endorse the customs form, "Certified to be a bona fide gift, personal effects, or items for personal use of military personnel and dependents," under the heading, Description of Contents. **Exceptions:** All other exceptions listed in restriction B above are applicable to this restriction.

C. Cigarettes and other tobacco products are prohibited.

C1. Obscene articles, prints, paintings, cards, films, videotapes, etc., and horror comics and matrices are prohibited.

D. Coffee is prohibited.

E1. Medicines or vaccines not conforming to French laws are prohibited.

E2. Any matter containing religious materials contrary to Islamic faith or depicting nude or seminude persons, pornographic or sexual items, or nonauthorized political materials is prohibited.

E3. Radio transceivers, cordless telephones, global positioning systems, scanners, base stations, and hand-held transmitters are prohibited.

F. Firearms of any type are prohibited in all classes of mail. See definitions of firearms in DMM C022.1.1. This restriction does not apply to firearms mailed to or by official U.S. government agencies.

F1. Privately owned weapons addressed to an individual are prohibited in any class of mail.

F2. Importation of firearms is restricted to one shotgun and one single shot .22 caliber rifle per individual.

G. Only First-Class letters, Periodicals, and Standard Mail (A) are authorized.

H. Meats, including preserved meats, whether hermetically sealed or not, are prohibited.

H1. Pork or pork by-products are prohibited.

I. Mail of all classes must fit in a mail sack. Mail may not exceed the following dimensions:

Length	
42"	72" length and girth combined
over 42" to 44"	24" girth
over 44" to 46"	20" girth
over 46" to 48"	16" girth
Maximum length 48"	

This restriction does not apply to registered mail and official government mail marked MOM.

I1. This restriction does not apply to registered mail.

I2. This restriction does not apply to official government mail marked MOM.

K. Mail that includes in the address the words, "Dependent Mail Section," may consist only of letter mail, newspapers, magazines, and books. No parcel of any class containing any other matter may be mailed to the Dependent Mail section. This restriction does not apply if the address does not include the words "Dependent Mail Section."

L. All official mail is prohibited.

M. Fruits, animals, and living plants are prohibited.

N. Registered mail is prohibited.

O. Personal mail addressed to vessels using this number is limited to unregistered First-Class Mail and certified mail. Other classes of mail are prohibited.

P. APO is used for the receipt and dispatch of official mail only.

Q. Mail may not exceed 66 pounds, and size is limited to 42 inches maximum length and 72 inches maximum length and girth combined.

R. All alcoholic beverages, including those mailable under DMM C021, are prohibited.

R1. Materials used in the production of alcoholic beverages (i.e., distilling material, hops, malts, yeast, etc.) are prohibited.

T. Mailings of case lots of food and supplemental household shipments must be approved by the sender's parent agency prior to mailing.

U. Parcels must weigh less than 16 ounces when addressed to Box R. This restriction does not apply to mail endorsed "Free Matter for the Blind or Handicapped."

U1. Mail is limited to First-Class Mail weighing 11 ounces or less when addressed to Box R. This restriction does not apply to mail endorsed "Free Matter for the Blind or Handicapped." Videotapes are prohibited when addressed to Box R, regardless of weight.

U2. Mail is limited to First-Class letters only when addressed to Box R.

U3. Mail is limited to First-Class correspondence (including voice and video cassettes), newspapers, magazines, photographs, not exceeding 16 ounces, when addressed to Box R.

W. Meat products, such as dried beef, salami, and sausage, may be mailed, provided they remain in their original, hermetically sealed packages and bear USDA certification. Other meats, bones, skin, hair, feathers, horns or hoofs of hoofed animals, wool samples, tobacco leaves, including chewing and pipe tobacco, snuff, cigars, and cigarettes, or obscene material, including obscene drawings, photographs, films, and carvings, are prohibited. Exception: 200 grams of tobacco per parcel are permitted duty free.

X. Personal mail is limited to First-Class Mail (to include audio cassettes and voice tapes) weighing 11 ounces or less. This limitation does not apply to official mail.

Y. Mail is limited to First-Class and Priority Mail only. All Periodicals, Standard Mail (A), and Standard Mail (B) (including SAM and PAL) are not authorized. This restriction also applies to official mail.

Z. No outside pieces (OSPs).

Z1. The Anti-Pilferage Seal (Item No O818-A) is required on all pouches and sacks.

Finance

CORRECTION

Effective Date of Mileage Rate Change

Postal Bulletin 21986, (12-3-98) published an increase in mileage rates from 31 cents to 32.5 cents per mile effective December 3, 1998. The correct effective date for the mileage rate change should have been November 7, 1998.

Employees who were reimbursed for mileage at the rate of 31 cents per mile for expenses incurred between November 7, 1998, and December 2, 1998, should complete

a PS Form 1164, *Claim for Reimbursement for Expenditures on Official Business*, to claim the differential between the two rates. The claim should be made to the local post office or imprest fund. Employees are required to provide proof of payment at the lower rate.

—*National Accounting, Finance, 1-14-99*

HANDBOOK F-1 UPDATE

Handbook F-1 Online

The online version of Handbook F-1, *Post Office Accounting Procedures*, is updated quarterly. Each quarterly update includes *Postal Bulletin* articles published through the close of that postal quarter.

Handbook F-1 may be found on the internal postal website at <http://blue.usps.gov> by clicking on "Corporate Information," then "Policies and Procedures," then "Handbooks," and then selecting either the alphabetical or the numerical list.

—*Corporate Accounting, Finance, 1-14-99*

CREDIT CARD UPDATE

Citibank VISA Travel Credit Cards

During the transition period from the American Express to the Citibank VISA travel credit cards, several issues have surfaced concerning maintenance of travel credit card records.

- If a cardholder moves, he or she must notify the credit card company of his or her new home address. Filing a change of address form with the Postal Service has no effect on the address of record maintained by the credit card company.
- If a cardholder relocates to a new job location, he or she must contact the travel card coordinator at the new job location to ensure that the account is transferred to the new coordinator's control number.
- If a cardholder leaves the Postal Service, the travel card must be surrendered as part of the clearance process (along with office keys, badge, and other accountable property). The credit card should be sent by the cardholder's office manager to the travel card coordinator for the area/district/functional area. The area/district/functional area coordinator is required to notify the credit card company that the cardholder is no longer a postal employee and that the account is to be canceled.
- All travel credit cards have an expiration date embossed on them. A replacement credit card will automatically be mailed to the cardholder in time to ensure that he or she will not be without an active travel credit card. Since these credit cards are, for security reasons, mailed in unmarked envelopes, a cardholder is cautioned to examine his or her mail carefully to avoid inadvertently discarding the new credit card.

—*Corporate Accounting, Finance, 1-14-99*

EMPLOYEE RETIREMENT CONTRIBUTION RATES UPDATE

Changes in Employee Contribution Rates for Retirement

Provisions in the Balanced Budget Act of 1997, Public Law 105-33, will provide a temporary increase in the rates of retirement withholdings for employees covered by both the Civil Service Retirement System (CSRS) (including CSRS Offset employees), and the Federal Employees Retirement System (FERS). The increase is spread over 3 years and totals 0.5 percent of base pay.

The effective dates and percentage increases are as follows:

Effective Date	Pay Period	Percentage Increase
January 1, 1999	1	0.25%
January 1, 2000	2	0.15%
January 1, 2001	3	0.10%
Total		0.50%

Per Public Law 105-33, CSRS employee contribution rates will revert from 7.5 percent to the current rate of 7 percent of base pay on January 1, 2003. On that same date, FERS employees contribution rates will revert from 1.05 percent to 0.8 percent of base pay.

There will be no reduction in the Postal Service's contribution rate for employees. The current rates remain in effect throughout the 5 years encompassed by the law.

The first annual increase for Postal Service employees, including law enforcement personnel (and postal inspectors), will result in a slight decrease in take-home pay. The law's impact will be announced again in December of 1999 and 2000.

—Payroll Accounting, Finance, 1-14-99

Fraud Alert

ALL PERSONNEL PROCESSING MAIL FOR DISPATCH ABROAD

Foreign Order No. 429

Keep all foreign order notices for use as reference.

Final Orders

The Tentative Decision and Order issued against the following has become final:

Australia

AUSSIE WIN
LOCKED BAG 34
TULLAMARINE VIC 3043
AUSTRALIA

AUSSIE WIN
LOCKED BAG 39
TULLAMARINE VIC 3043
AUSTRALIA

AUSSIE WIN
LOCKED BAG 43
TULLAMARINE VIC 3043
AUSTRALIA

AUSSIE WIN
LOCKED BAG 225
AUBURN NSW 2144
AUSTRALIA

AUSSIE WIN
LOCKED BAG 180
SILVERWATER SYD NSW 2128
AUSTRALIA

BLS
LOCKED BAG 43
TULLAMARINE VIC 3043
AUSTRALIA

BLS
LOCKED BAG 51
TULLAMARINE VICTORIA 3043
AUSTRALIA

BRITISH LOTTERY SERVICE
LOCKED BAG 34
TULLAMARINE VIC 3043
AUSTRALIA

BRITISH LOTTERY SERVICE/WWS
PO BOX 110
WAVELL HEIGHTS QLD 4012
AUSTRALIA

HONG KONG LOTTERY SERVICE
(HKLS)
POST OFFICE BOX 1202
TULLAMARINE VIC 3043
AUSTRALIA

WWS (WORLDWIDE SWEEPSTAKES)
PO BOX 110
WAVELL HEIGHTS
QLD 4012
AUSTRALIA

Canada

AWARDS INTERNATIONAL
1673 RICHMOND STREET SUITE #115
LONDON ON N6G 2N3
CANADA

CASH & PRIZE ADVISORY GROUP
EXPRESS PROCESSING
4981 HWY 7 EAST UNIT 12A STE #305
MARKHAM ONTARIO L3R 1N1
CANADA

CASH AND PRIZE REPORTING OFFICE
8 MIDTOWN DRIVE SUITE #194
OSHAWA ON L1J 8L2
CANADA

CASH AND PRIZE REPORTING OFFICE
3219 YONGE STREET SUITE 324
TORONTO ON M4N 2L3
CANADA

CASH AND PRIZE REPORTING OFFICE
5-2325 HURONTARIO ST SUITE #118
MISSISSAUGA ON L5A 4K4
CANADA

EXPRESS MARKETING SERVICES (EMS)
PO BOX 81100
BURNABY BC V5H 4K2
CANADA

GLOBAL CASH DELIVERY PROGRAM
PO BOX 45610
SUNNYSIDE MALL PO
SURREY BC V4A 9N3
CANADA

IAAAC
3044 BLOOR ST WEST SUITE #320
ETOBICOKE ON M8X 2Y8
CANADA

IAAAC
60-8 BRISTOL ROAD EAST SUITE #4001
MISSISSAUGA ON L4Z 3K8
CANADA

IWINAC
762 UPPER JAMES STREET SUITE #176
HAMILTON ON L9C 3A2
CANADA

IWINAC
16715-12 YONGE STREET STE #400
NEWMARKET ON L3X 1X4
CANADA

KIE
2405 PINE STREET
PO BOX 33812 STN D
VANCOUVER BC V6J 4L7
CANADA

WIN ADVISORY ORGANIZATION
 1063 KING STREET WEST SUITE #325
 HAMILTON ON L8S 1L8
 CANADA
 WIN THE JACKPOT
 75115-8165 MAIN STREET
 VANCOUVER BC V5X 4V7
 CANADA

Germany

GEORG BINDER (NKL)
 MEXIKORING 29
 POSTFACH 60 16 09
 D-22216 HAMBURG
 GERMANY
 L E HAMELN
 ORDER FULFILLMENT CENTER
 ATTN MRS SONJA
 PAPPELALLEE 7
 D-31787 HAVERBECK/HAMELN
 GERMANY

Ireland

EURO-AMERICAN
 THE SHAMROCK AGENCY
 43 CILL CHAIS
 SHANNON-COUNTY CLARE
 IRELAND

Switzerland

CASH AWARD CENTER
 INTERNATIONAL MEMBERSHIP
 D 11-AWA
 PO BOX 555
 CH-8058 ZURICH 58 AWA
 SWITZERLAND

The Netherlands

EURO-AMERICAN
 WORLD EXPERT GROUP EXPRESS
 POST BOX 75749
 1118 ZT SCHIPHOL
 THE NETHERLANDS
 WORLDWIDE SWEEPSTAKES
 WWS
 PO BOX 8011
 2130 PA HOOFFDORP
 THE NETHERLANDS

Do not dispatch any mail to the above. Place the mailpieces in a pouch endorsed "Foreign Order Mail" and send it to:

POSTMASTER
 CLAIMS AND INQUIRY
 JAMES A FARLEY BUILDING RM 2029A
 NEW YORK NY 10199-9652

Do not place any endorsement on the mailpieces themselves. Personnel may post this notice at the outgoing primary. They must post it on the Foreign Order Board at all processing and distribution plants, designated international exchange offices, and customer service plants.

—Recorder's Office, Judicial Officer, 1-14-99

Withholding of Mail Orders

Withholding of mail orders is enforced by the postmasters at the cities listed below:

State/City	Names Covered
DE, Wilmington 19805-3653	The Surname Richardson, 1130 Pleasant Street and
DE, Wilmington 19802-3742	The Surname Whitfield, 2809 Rosemont Avenue

—Recorder's Office, Judicial Officer, 1-14-99

Domestic Orders

False representation is enforced by postmasters at the cities listed below:

State/City	Names Covered	Product
AZ, Tempe 85285-2043	Gresham Corporation, Arizona Prize Hdqs., or Gresham Corporation c/o Equity Transfer, P.O. Box 22043	Winning a cash prize.
FL, Clearwater 33761-4173	O.C.I., 2519 McMullen Booth Rd., Ste. 510-352	A money-making and lottery promotion.
TX, Bryan 77801-1928	Various Names Other Than Joyce Barrows, 2401 Roundtree, #3	A failure to pay scheme.
TX, Pilot Point 76258-0751	Various Names Other Than Laura Fowler, P.O. Box 751	A failure to pay scheme.

—Recorder's Office, Judicial Officer, 1-14-99

Missing, Lost, or Stolen U.S. Money Order Forms

Do Not Cash — Upon Receipt, Notify Local Postal Inspectors

This listing will be provided to all Postal Service employees responsible for accepting and cashing Postal money orders. All interim notices should be destroyed when the numbers listed appear in the *Postal Bulletin*. The actual serial numbers consist of the first 10 digits on the money orders. Check for altered dollar amounts by holding money orders to the light.

The *Postal Bulletin* is available on the World Wide Web on the U.S. Postal Service home page at <http://www.usps.com>. To access a *Postal Bulletin*, go to "Business," then to "Business Publications," and then to "The Postal Bulletin."

The *Postal Bulletin* is also available on the Postal Service IntraNet. Click on "Corporate Information," then "Policies and Procedures," then "Postal Bulletin."

Back issues through *Postal Bulletin* 21883A (1-1-95) are available for downloading, as are the 1995, 1996, and 1997 annual indexes and 1998 quarterly index. Once downloaded, the *Postal Bulletin*, including all forms and posters, may be read and printed.

210 221 0548 to	389 846 3145 to	3195	403 125 6744 to	6799	414 411 7348 to	7399
210 221 0599	389 887 9211 to	9230	403 260 7000 to	7499	414 640 0757 to	0799
273 775 7700 to	389 887 9234 to	9299	403 280 6470 to	6499	414 965 1727 to	1799
273 775 7899	390 001 3182 to	3199	403 685 8600 to	8699	417 302 8104 to	8199
302 000 0000 to	390 001 3500 to	3699	404 003 0300 to	0399	417 387 6532 to	6599
302 123 9999	390 545 5974 to	5999	404 041 8838 to	8899	417 496 6800 to	6999
349 746 2056 to	391 104 6146 to	6199	404 071 4268 to	4299	417 871 9250 to	9299
350 518 7350 to	391 574 1466 to	1499	404 347 5356 to	5399	417 930 9533 to	9599
360 011 1690 to	391 783 3020 to	3599	404 347 5548 to	5599	418 164 6500 to	6799
360 168 6008 to	391 792 6100 to	6199	404 726 4500 to	4599	418 423 9863 to	9899
360 173 8800 to	392 668 2956 to	2999	404 961 5001 to	5199	418 633 5922 to	5999
360 324 2326 to	392 854 8500 to	8899	405 325 0188 to	0198	418 719 8520 to	8599
362 861 3064 to	393 584 7566 to	7699	406 009 4587 to	4599	418 744 2235 to	2299
373 006 2176 to	393 650 0074 to	0099	406 260 6830 to	6899	418 962 2848 to	2899
374 768 2600 to	393 838 8316 to	8499	406 459 6641 to	6999	419 543 0286 to	0299
375 169 4400 to	393 893 6007 to	6099	406 733 3000 to	3999	419 730 0300 to	0399
375 829 3400 to	394 126 6907 to	6999	407 545 1557 to	1599	420 277 0015 to	0049
375 851 9100 to	394 189 0405 to	0599	407 594 0412 to	0599	420 599 0734 to	0798
376 196 0911 to	394 822 3243 to	3278	407 692 9100 to	9299	420 661 4115 to	4199
378 085 3679 to	394 990 1810 to	1899	407 959 2190 to	2199	420 758 9500 to	9699
378 351 1063 to	395 343 3264 to	3299	408 265 2275 to	2288	420 969 3951 to	3971
379 843 5100 to	395 373 3035 to	3099	408 499 7700 to	7799	420 969 3973 to	3999
380 093 9600 to	395 396 9649 to	9799	408 499 7900 to	7999	421 116 3565 to	3599
380 165 1165 to	395 970 3240 to	3299	408 682 8484 to	8599	421 130 9300 to	9399
381 325 4500 to	397 622 4054 to	4099	408 698 7015 to	7099	421 313 4500 to	4999
381 604 2510 to	397 819 8902 to	8999	409 072 3941 to	3999	421 364 5537 to	5599
381 645 9525 to	398 149 7200 to	7699	410 491 2311 to	2399	421 656 2609 to	2699
383 314 3968 to	399 070 0872 to	0899	410 694 8400 to	8599	421 988 9700 to	9799
383 892 1000 to	399 156 7119 to	7199	410 775 1500 to	1599	422 172 4667 to	4699
383 892 1382 to	399 203 5064 to	5099	410 795 7927 to	7999	422 484 4212 to	4299
384 925 3641 to	399 296 9910 to	9999	410 867 0917 to	0966	422 556 1270 to	1299
385 568 2331 to	399 396 8935 to	8999	410 867 0970 to	0999	422 587 7024 to	7099
385 599 7554 to	399 792 7775 to	7799	411 868 1023 to	1199	422 819 7533 to	7599
385 774 2024 to	399 792 8300 to	8399	411 922 2322 to	2399	422 842 5073 to	5087
386 624 1412 to	400 427 1051 to	1999	412 193 0900 to	0999	422 907 7563 to	7599
386 883 8936 to	401 045 1505 to	1549	412 395 8599 to	8699	424 500 6050 to	6099
387 314 5574 to	401 045 1571 to	1599	412 485 6500 to	6599	424 641 8500 to	8599
387 837 6300 to	401 294 2700 to	2799	412 485 6610 to	6699	424 871 6600 to	6699
388 828 0656 to	401 310 9505 to	9599	412 885 5953 to	5999	425 298 2352 to	2399
389 696 2400 to	401 382 5312 to	5399	414 193 3608 to	3674	425 418 4269 to	4299
389 846 3104 to	402 578 7876 to	7899	414 193 3677 to	3699	425 418 4405 to	4499

426 547 4566 to	4599	453 334 3631 to	3699	469 067 2817 to	2899	483 486 5100 to	5199
427 412 6337 to	6499	453 603 7841 to	7891	469 127 8000 to	8199	483 632 1521 to	1599
427 481 0900 to	0999	453 650 1140 to	1199	469 213 0359 to	0399	483 632 2600 to	2799
428 027 2742 to	2752	453 741 1300 to	1399	469 213 0500 to	0599	483 849 1615 to	1699
429 474 4172 to	4199	454 013 2919 to	2999	469 561 8011 to	8099	484 174 4803 to	5299
429 889 2900 to	2999	454 186 2411 to	2499	469 658 1961 to	1999	484 323 8900 to	9199
430 150 4401 to	4599	454 268 4883 to	4899	469 666 9900 to	9999	484 680 5000 to	5038
430 172 9800 to	9899	454 302 5400 to	5499	469 678 1900 to	1999	484 680 5040 to	5074
430 177 1900 to	2099	454 490 8300 to	8399	469 781 4900 to	4999	484 680 5077 to	5099
430 444 9500 to	9699	454 547 7434 to	7499	469 947 6960 to	6999	485 029 4913 to	4999
430 664 4070 to	4099	454 922 4867 to	4895	470 755 5800 to	5818	486 176 0600 to	0699
432 168 8419 to	8499	455 221 1348 to	1499	471 918 0300 to	0999	486 559 7555 to	7599
432 708 6800 to	6999	455 364 2147 to	2199	471 985 2408 to	2419	486 696 3023 to	3199
432 744 1544 to	1599	455 399 5400 to	5499	472 191 6700 to	6799	488 173 7900 to	7999
432 995 9775 to	9799	455 476 0676 to	0699	472 270 2555 to	2599	488 206 4100 to	4199
433 003 5800 to	5899	455 543 0618 to	0699	472 987 0213 to	0241	488 226 0200 to	0299
433 757 3047 to	3099	456 410 9006 to	9099	472 987 0290 to	0299	488 709 3906 to	3999
433 765 4003 to	4099	456 470 4146 to	4299	473 151 2069 to	2199	488 855 8359 to	8399
434 482 7060 to	7199	456 619 4460 to	4499	473 666 9138 to	9199	489 181 8963 to	8999
434 513 2386 to	2399	457 333 2686 to	2699	473 952 3429 to	3499	489 223 2000 to	2099
434 968 3076 to	3092	457 729 1767 to	1777	474 108 5402 to	5499	489 311 1930 to	1999
435 303 1831 to	1842	457 937 8615 to	8699	474 356 5193 to	5299	489 318 6200 to	6300
435 303 1986 to	1999	458 028 9810 to	9899	474 949 3366 to	3399	489 384 0027 to	0099
435 666 6092 to	6399	458 057 2712 to	2999	475 134 9362 to	9399	489 427 0658 to	0899
436 082 6400 to	6899	458 069 9537 to	9599	475 167 9667 to	9699	489 997 5252 to	5299
436 160 6441 to	6499	458 069 9665 to	9699	475 319 3415 to	3499	490 669 5850 to	6099
437 316 7115 to	7199	458 337 5222 to	5299	475 319 3649 to	3799	490 717 7080 to	7099
437 427 0500 to	3499	458 354 7653 to	7999	475 340 6400 to	6599	490 721 6000 to	6099
439 179 2300 to	2399	458 671 8678 to	8699	475 424 8410 to	8499	490 793 1500 to	2099
439 310 0458 to	0499	458 671 8721 to	8798	475 629 9156 to	9199	490 886 8171 to	8199
440 698 1947 to	1999	458 847 5044 to	5999	475 850 6101 to	6199	490 977 9221 to	9240
440 858 6300 to	6399	459 274 7624 to	7699	475 875 2500 to	2599	491 258 8100 to	9099
440 858 6420 to	7299	459 365 5432 to	5499	476 169 8264 to	8299	491 567 1376 to	1399
441 199 1655 to	1699	459 378 5764 to	5799	476 189 3000 to	3499	492 254 4800 to	4899
443 127 3648 to	3699	459 472 4816 to	4999	476 331 2480 to	2499	492 283 5100 to	5199
443 127 4000 to	4099	460 349 6878 to	6899	477 289 8601 to	8699	492 610 6813 to	6899
443 673 7900 to	7999	460 550 1909 to	1999	477 681 5206 to	5299	493 394 5568 to	5599
443 800 9335 to	9399	460 997 5234 to	5299	478 010 4243 to	4268	493 470 2562 to	2599
444 382 8822 to	8899	461 973 6443 to	6499	478 010 4270 to	4291	493 473 7700 to	7799
444 390 1667 to	1699	462 152 0107 to	0299	478 450 5071 to	5099	493 716 2153 to	2199
444 457 3854 to	3899	462 274 1072 to	1099	478 469 7838 to	7858	494 206 2972 to	2999
450 048 4173 to	4199	462 277 8373 to	8399	478 469 7883 to	7899	494 217 3446 to	3999
450 048 4442 to	4699	462 554 6051 to	6099	479 280 9800 to	9899	494 224 0500 to	0599
450 560 5173 to	5199	463 011 5529 to	5540	479 365 9116 to	9176	495 145 0600 to	0699
450 620 3077 to	3099	463 176 4115 to	4199	479 412 9900 to	9999	496 209 7425 to	7499
450 620 3135 to	3199	463 176 4229 to	4299	479 667 6190 to	6199	496 213 8728 to	8799
450 780 2716 to	2799	463 185 2600 to	2799	479 748 9680 to	9699	496 474 5226 to	5248
450 801 2700 to	2799	463 227 7711 to	7799	479 860 7000 to	7199	497 053 8517 to	8699
451 109 2967 to	2984	463 414 4869 to	4899	480 526 2000 to	2099	497 854 8673 to	8699
451 115 4110 to	4125	463 808 3484 to	3499	480 640 6330 to	6399	498 449 8888 to	8899
451 115 4127 to	4199	463 945 7400 to	7899	480 658 0568 to	0599	498 929 8285 to	8499
452 265 0074 to	0099	464 629 9000 to	9399	480 689 5100 to	5199	498 936 5310 to	5399
452 265 0246 to	0299	464 711 4332 to	4399	481 072 9463 to	9499	499 016 5425 to	5499
452 265 0335 to	0999	465 692 3963 to	3999	481 673 0074 to	0095	499 440 8575 to	8899
452 509 1169 to	1199	465 698 8300 to	8599	482 527 1500 to	1599	499 731 6717 to	6799
452 855 6471 to	6499	465 743 7745 to	7799	482 541 5255 to	5299	500 064 1858 to	1869
452 890 4679 to	4799	466 798 6056 to	6067	482 729 6800 to	6899	500 070 5725 to	7799
452 900 8215 to	8238	467 147 4300 to	4399	483 363 7207 to	7299	600 645 3223 to	3299
453 117 9146 to	9199	468 079 5782 to	5799	483 402 2356 to	2399	601 339 1200 to	1399

601 653 5884 to	5899	620 073 9400 to	9499	639 657 8600 to	8799	651 741 4415 to	4499
601 661 7700 to	7799	621 614 7907 to	7930	640 289 7500 to	7599	651 882 2800 to	2899
601 682 5343 to	5399	621 614 7932 to	7999	640 289 7700 to	7999	652 754 6317 to	6399
601 928 1600 to	1699	621 648 8021 to	8199	641 170 4420 to	4499	653 131 4945 to	4999
602 512 2972 to	2999	621 648 8500 to	8599	641 318 3133 to	3199	653 426 3300 to	3399
602 555 2400 to	2799	621 904 8351 to	8599	641 378 6500 to	6999	653 455 4874 to	4899
602 829 7061 to	7099	621 916 1978 to	1989	641 383 8739 to	8799	654 238 0000 to	0399
603 483 9572 to	9599	622 989 8032 to	8099	641 877 3187 to	3299	654 404 3065 to	3092
603 490 7200 to	7299	623 076 9300 to	9399	641 877 3310 to	3399	654 962 2900 to	3199
603 678 7100 to	7199	623 819 5006 to	5099	642 355 8094 to	8199	655 103 5081 to	5199
603 678 7662 to	7699	623 895 8200 to	8399	642 355 8308 to	8999	655 523 2600 to	2999
603 678 7902 to	7999	623 917 0000 to	0099	642 900 0018 to	0099	656 305 2448 to	2499
603 678 8418 to	8499	623 917 0200 to	0299	643 030 6254 to	6299	657 347 4438 to	4999
603 678 8700 to	9999	624 468 5288 to	5299	644 066 0882 to	0899	657 710 8100 to	8999
604 086 0880 to	0899	624 665 3162 to	3198	644 069 0600 to	0699	657 780 0985 to	0999
604 349 1414 to	1499	625 088 6735 to	6799	644 077 7506 to	7699	658 586 1400 to	1499
604 503 7776 to	7799	625 916 9500 to	9799	644 085 8157 to	8199	658 877 8000 to	8199
605 520 9037 to	9099	625 968 8956 to	8999	644 112 9839 to	9899	658 880 8000 to	8199
605 685 4010 to	4099	627 005 3938 to	3999	644 373 9083 to	9099	659 398 7300 to	7399
605 988 6467 to	6499	627 384 3907 to	4099	644 380 1460 to	1499	659 706 8113 to	8199
607 689 7951 to	7960	627 496 7549 to	7599	644 733 4715 to	4799	659 846 7837 to	7899
607 728 1276 to	1299	627 708 3605 to	3699	644 900 9712 to	9799	660 510 4100 to	4199
608 727 7100 to	7199	627 776 2500 to	2599	644 901 0109 to	1299	660 673 0400 to	0599
608 727 7273 to	7599	628 226 3100 to	3199	644 901 1325 to	1399	661 488 5000 to	5099
608 813 9950 to	9999	628 814 4702 to	4799	644 923 6800 to	7799	661 609 9100 to	9199
609 067 5325 to	5399	628 851 9689 to	9699	644 932 4655 to	4699	661 716 9420 to	9499
609 067 5488 to	5499	629 510 7200 to	7299	645 318 7240 to	7499	661 906 6522 to	6599
609 067 5600 to	5699	629 964 4200 to	4294	645 333 1766 to	1799	662 021 8332 to	8399
609 289 6123 to	6199	630 389 3056 to	3071	645 790 8632 to	8699	662 068 0700 to	0899
609 438 4400 to	4499	630 463 0588 to	0599	645 821 0657 to	0699	662 553 0774 to	0799
609 493 1100 to	1199	631 459 9117 to	9199	645 930 7948 to	7999	663 078 7034 to	7099
609 766 8091 to	8999	631 762 9325 to	9399	645 975 0737 to	0762	663 763 5300 to	5399
609 825 4100 to	4115	632 217 4933 to	4999	646 242 6200 to	6299	663 883 7039 to	7499
609 884 2981 to	2999	632 500 0000 to	99 9999	646 270 7639 to	7799	664 253 8000 to	8499
609 893 1000 to	1099	633 110 4165 to	4199	646 798 4000 to	4999	664 656 3055 to	3099
610 092 3200 to	3299	633 110 4303 to	4499	647 048 7035 to	7099	665 174 6400 to	6499
610 582 4200 to	4299	633 438 6429 to	6599	647 049 2900 to	2999	665 274 8208 to	8299
611 879 6939 to	6999	633 588 7173 to	7182	647 398 8300 to	8399	665 669 5400 to	5499
612 291 8013 to	8099	634 725 0700 to	0799	647 398 8481 to	8499	666 132 8226 to	8299
612 751 5171 to	5199	634 803 3239 to	3299	647 437 3000 to	4999	666 696 2209 to	2299
612 751 5226 to	5299	634 807 2474 to	2499	647 811 2188 to	2199	666 696 2309 to	2399
612 751 6083 to	6099	634 827 5900 to	5999	648 009 6057 to	6099	667 032 9300 to	9399
612 751 6268 to	6299	634 886 3428 to	3499	648 163 5300 to	5499	667 729 5529 to	5599
612 751 6572 to	6599	635 559 3449 to	3499	648 722 5283 to	5299	668 383 8400 to	8699
612 774 2111 to	2199	636 289 6214 to	6299	648 892 3164 to	3199	670 368 3400 to	3499
612 774 2254 to	2299	636 634 8007 to	8042	649 100 3989 to	3999	670 369 7336 to	7399
612 774 2500 to	2599	637 150 1200 to	1299	649 647 0370 to	0399	670 750 7169 to	7199
614 469 0979 to	0999	637 562 5828 to	5899	649 647 0522 to	0599	671 046 6200 to	6399
614 474 3000 to	3099	638 042 1647 to	1699	649 647 5237 to	5399	671 251 5448 to	5499
614 521 3490 to	3499	638 049 4984 to	4999	649 647 9100 to	9299	671 926 5600 to	5799
614 645 1800 to	1899	638 318 1115 to	1199	649 666 7800 to	8299	672 444 2000 to	2999
614 832 1100 to	2099	638 318 1453 to	1499	650 114 7707 to	7719	672 828 3410 to	3499
615 017 7505 to	7599	638 885 0000 to	0299	650 130 3400 to	3599	673 167 5776 to	5799
617 711 6609 to	6699	638 903 4362 to	4373	650 213 0406 to	0499	675 464 3700 to	3799
617 760 5266 to	5299	639 415 1929 to	1999	650 555 1749 to	1799	675 464 4000 to	4199
617 813 3601 to	3699	639 415 2019 to	2099	650 564 1900 to	1999	676 365 5958 to	5999
618 840 9200 to	9299	639 420 6200 to	6299	650 627 4212 to	4299	676 669 1024 to	1099
619 551 7229 to	7299	639 469 3517 to	3799	650 736 2043 to	2099	677 126 6734 to	6799
619 859 3000 to	3099	639 605 2143 to	2199	650 739 1540 to	1699	677 333 9979 to	9999

677 466 1088	to	1099	685 669 4200	to	4299	693 249 0877	to	0899	701 695 4227	to	4299
678 071 4500	to	4799	685 757 8452	to	8499	693 445 0566	to	0999	701 708 1741	to	1799
678 096 7531	to	7599	686 071 2694	to	2799	693 448 8500	to	8999	701 736 3966	to	3999
679 909 2578	to	2599	686 176 3333	to	3354	693 965 4200	to	4299	701 838 2800	to	2899
680 112 9565	to	9599	686 372 3200	to	3299	700 065 2570	to	2599	701 941 0600	to	0699
680 244 0903	to	0999	686 644 5879	to	5899	700 065 4800	to	4899	702 171 1603	to	1699
680 412 6046	to	6099	686 931 7636	to	7699	700 190 3350	to	3359	702 195 5109	to	5199
680 761 6800	to	6899	687 601 0973	to	0999	700 228 6048	to	6099	702 254 9300	to	9399
681 677 0540	to	0699	687 614 6774	to	6799	700 650 0452	to	0499	702 264 7569	to	7599
682 070 1029	to	1099	688 120 9000	to	9999	700 666 1323	to	1349	702 713 1800	to	1809
682 956 6280	to	6299	690 291 1361	to	1371	700 786 9106	to	9142	740 002 7710	to	7719
682 956 6490	to	6599	690 893 5344	to	5399	700 859 0744	to	0758	806 087 1100	to	1499
682 956 6700	to	6799	690 893 5512	to	5599	701 028 6780	to	6899	806 268 9275	to	9299
682 965 1178	to	1199	690 904 1300	to	1599	701 213 3900	to	3999	806 534 3400	to	3477
682 965 1201	to	1299	690 941 6000	to	6199	701 267 2000	to	3999	807 342 3283	to	3399
683 118 2389	to	2399	691 313 6383	to	6399	701 335 7312	to	7399	808 086 7100	to	7199
683 378 2000	to	2099	691 313 6600	to	6699	701 369 2005	to	2050	808 090 3440	to	3499
683 378 2117	to	2299	691 582 8003	to	8099	701 503 2247	to	2299	808 325 5161	to	5699
683 415 1200	to	1499	691 664 1800	to	1999	701 553 6557	to	6599	808 784 8000	to	8299
683 444 8159	to	8199	691 664 2400	to	2499	701 601 3457	to	3499	869 800 0000	to	999 9999
685 154 7780	to	7789	691 941 0000	to	4999	701 605 5913	to	5999	870 054 4814	to	4899
685 623 5264	to	5299	692 727 9362	to	9399	701 695 3982	to	3999	870 491 4812	to	4849
685 650 9487	to	9499	693 249 0779	to	0799	701 695 4148	to	4199	870 541 7167	to	7239

—Inspection Service, 1-14-99

Missing, Lost, or Stolen Canadian Money Order Forms

Do Not Cash — Upon Receipt, Notify Local Postal Inspectors

This listing will be provided to all Postal Service employees responsible for accepting and cashing Postal money orders. Destroy any interim notices when the numbers listed appear in the *Postal Bulletin*. The new money order serial numbers consist of the first nine digits. The 10th digit is a check digit only.

Do not cash new style money orders **000 000 001 to 692 600 000**. Advise holders to send invalid money orders to: Canada Post Corporation, Ottawa, Canada K1A 0B1. Check for altered dollar amounts by holding money orders to the light.

000 000 001 to	702 053 601 to 3 800	709 243 479 to 3 500	718 961 721 to 1 780
692 600 000	702 104 368 to 4 900	709 411 171 to 1 320	718 982 001 to 2 300
692 720 871 to 0 900	702 128 306 to 8 400	709 649 804 to 9 820	719 869 731 to 9 760
692 876 955 to 7 050	702 179 891 to 9 900	709 733 281 to 3 580	720 227 871 to 7 930
693 290 380 to 0 400	702 260 751 to 0 850	710 046 813 to 6 840	720 227 949 to 7 960
693 290 426 to 0 450	702 410 595 to 1 050	710 358 093 to 8 166	720 368 543 to 8 570
694 063 700 to 3 897	702 660 151 to 0 540	710 358 257 to 8 270	720 392 151 to 2 570
694 063 900 to 4 000	702 723 429 to 3 450	711 021 501 to 1 510	720 556 491 to 6 640
694 550 501 to 0 530	703 004 401 to 4 820	711 049 411 to 9 560	720 558 621 to 8 650
694 595 031 to 5 050	703 083 819 to 4 020	711 408 045 to 8 090	720 575 361 to 5 570
694 595 087 to 5 300	703 432 131 to 2 230	712 003 381 to 3 650	720 590 152 to 0 179
694 698 551 to 8 650	703 626 061 to 6 090	712 104 220 to 4 230	721 638 331 to 9 170
694 745 458 to 5 600	703 863 121 to 3 240	712 327 861 to 7 890	721 815 391 to 5 420
695 105 313 to 5 350	703 863 477 to 3 540	712 327 952 to 7 980	721 969 713 to 9 740
695 142 809 to 3 050	703 867 801 to 7 980	712 647 061 to 7 090	722 072 137 to 2 160
695 144 666 to 4 700	704 030 628 to 0 640	713 284 171 to 4 260	722 378 265 to 8 280
695 272 601 to 2 750	704 154 024 to 4 120	713 292 871 to 2 990	722 413 990 to 4 004
695 277 576 to 7 650	704 227 561 to 7 829	714 035 101 to 5 160	722 764 948 to 4 980
695 530 761 to 0 800	704 227 831 to 8 069	714 155 011 to 5 400	722 825 840 to 5 889
696 487 701 to 7 800	704 228 071 to 8 100	714 328 231 to 8 440	723 153 841 to 3 850
696 784 101 to 4 550	704 420 344 to 0 490	714 442 952 to 2 980	723 237 616 to 7 630
696 870 601 to 0 650	704 568 751 to 8 990	714 562 843 to 2 860	723 331 081 to 1 110
697 047 501 to 7 600	704 965 301 to 5 770	714 590 391 to 0 430	723 496 443 to 6 470
697 052 101 to 2 350	705 116 780 to 6 790	714 609 811 to 9 930	723 967 291 to 7 320
697 217 251 to 7 400	705 280 801 to 0 980	714 609 961 to 9 990	724 655 196 to 5 340
697 249 952 to 0 050	705 475 651 to 6 040	714 807 181 to 7 240	724 711 441 to 1 500
697 414 886 to 4 900	705 566 127 to 6 280	714 871 321 to 1 500	724 711 538 to 1 560
697 469 606 to 9 700	705 740 581 to 0 730	714 928 529 to 8 590	724 793 221 to 3 250
697 850 401 to 0 750	705 782 796 to 2 820	715 128 183 to 8 330	724 908 109 to 8 120
698 098 446 to 8 550	705 822 271 to 2 480	715 144 171 to 4 470	724 937 461 to 7 670
698 300 251 to 0 300	706 180 148 to 0 290	715 197 211 to 7 570	725 163 118 to 3 151
698 504 383 to 4 650	706 184 041 to 4 220	715 595 910 to 6 180	725 202 735 to 2 750
698 533 927 to 4 200	706 357 861 to 8 190	715 941 781 to 1 810	725 398 591 to 8 800
698 562 268 to 2 400	706 382 419 to 2 430	715 962 421 to 2 480	725 464 591 to 4 920
699 090 686 to 0 750	706 628 735 to 8 820	716 477 396 to 7 430	725 475 321 to 5 330
699 752 699 to 2 850	706 638 211 to 8 420	716 556 635 to 6 660	725 711 057 to 1 070
700 068 473 to 8 500	706 817 959 to 8 000	717 191 648 to 1 690	725 738 581 to 8 730
700 161 501 to 1 650	707 034 391 to 4 450	717 193 161 to 3 490	725 981 311 to 1 430
700 202 522 to 2 700	707 292 636 to 2 660	717 228 591 to 8 680	725 987 835 to 7 880
700 290 275 to 0 300	707 441 401 to 1 687	717 333 902 to 3 950	726 060 811 to 0 900
700 465 730 to 5 750	707 441 836 to 1 940	717 739 745 to 9 910	726 391 970 to 2 520
700 561 444 to 1 550	707 958 541 to 8 570	717 884 991 to 5 050	726 484 771 to 4 800
701 423 101 to 3 150	707 960 107 to 0 160	718 026 171 to 6 290	726 493 351 to 5 300
701 625 469 to 5 550	708 059 941 to 60 000	718 466 370 to 6 420	726 504 031 to 4 063
701 643 829 to 3 850	708 115 830 to 5 860	718 568 451 to 8 479	726 504 070 to 4 090
701 945 451 to 5 500	708 116 251 to 6 310	718 590 741 to 0 770	726 504 331 to 4 390
702 033 701 to 4 050	708 138 301 to 8 480	718 714 210 to 4 370	726 563 701 to 4 060
702 051 501 to 1 750	709 222 591 to 2 920	718 795 881 to 6 000	726 599 371 to 9 460

726 626 356	to	6 370	731 588 301	to	8 340	735 120 331	to	0 840	740 261 740	to	1 820
727 182 271	to	2 510	731 767 273	to	7 320	735 123 061	to	3 690	740 265 811	to	6 290
727 416 181	to	6 240	731 781 061	to	1 120	735 283 008	to	3 020	740 299 111	to	9 170
727 481 431	to	1 460	731 841 377	to	1 450	735 293 131	to	3 220	740 299 231	to	9 260
727 749 241	to	9 780	731 837 821	to	7 910	735 783 961	to	3,990	740 329 266	to	9 320
728 382 331	to	2 480	732 018 481	to	8 600	735 803 401	to	3 430	741 010 421	to	0 530
728 458 201	to	8 260	732 067 972	to	8 370	736 005 420	to	5 440	741 113 041	to	3 370
728 702 338	to	2 400	732 188 649	to	8 670	736 366 021	to	6 110	741 373 891	to	4 340
728 915 371	to	5 850	732 193 460	to	3 470	736 624 456	to	4 500	741 452 369	to	2 490
728 953 141	to	3 410	732 201 241	to	1 390	736 670 851	to	1 060	741 492 991	to	3 140
728 954 280	to	4 310	732 220 431	to	0 440	736 767 061	to	7 090	741 553 460	to	3 470
729 169 081	to	9 140	732 355 201	to	5 380	736 767 093	to	7 120	741 764 431	to	4 520
729 363 841	to	3 870	732 472 320	to	2 560	736 982 191	to	2 370	742 178 834	to	8 880
729 682 891	to	3 190	732 541 605	to	1 620	736 982 551	to	2 730	742 325 500	to	5 520
729 838 940	to	9 070	732 572 221	to	2 490	737 110 141	to	0 170	742 325 668	to	5 700
729 839 101	to	9 130	732 586 479	to	6 710	737 185 501	to	5 710	742 408 771	to	8 830
730 077 683	to	7 840	732 994 037	to	4 080	737 317 321	to	7 350	742 684 849	to	4 890
730 109 847	to	9 880	733 163 449	to	3 460	737 517 781	to	7 840	742 839 553	to	9 630
730 373 761	to	3 850	733 297 171	to	7 290	737 628 181	to	8 210	742 913 668	to	3 700
730 501 951	to	2 130	733 446 631	to	7 110	737 634 258	to	4 270	742 917 287	to	7 296
730 519 379	to	9 470	733 474 665	to	4 770	738 648 355	to	8 450	742 921 891	to	1 980
730 569 278	to	9 360	733 704 482	to	4 570	738 849 811	to	9 900	742 983 589	to	3 810
730 711 711	to	1 740	733 751 041	to	1 130	738 892 270	to	2 290	743 020 021	to	0 170
730 722 991	to	3 230	733 971 138	to	1 210	738 997 259	to	7 380	743 206 491	to	6 500
730 766 111	to	6 124	734 009 101	to	9 130	739 161 451	to	1 540	743 235 992	to	6 050
730 845 970	to	5 990	734 290 759	to	0 770	739 219 381	to	9 440	743 245 094	to	5 170
730 888 291	to	8 320	734 389 273	to	9 290	739 530 511	to	0 540	743 978 011	to	8 070
730 927 591	to	7 680	734 440 031	to	0 111	739 793 527	to	3 550			
731 307 914	to	7 930	734 797 201	to	7 320	739 999 231	to	9 320			
731 402 431	to	2 460	734 939 611	to	9 640	740 011 517	to	1 530			
731 407 232	to	7 320	734 950 111	to	0 170	740 030 701	to	0 970			

Counterfeited Canadian Money Order Forms

Do Not Cash

To be posted and used by retail window employees. As directed, destroy previous notices. All interim notices should be destroyed when the numbers listed appear in the *Postal Bulletin*.

671,819,086	686,794,382
676,612,640	686,794,426
677,891,039	686,794,427
678,282,493	686,794,431
678,916,031	687,262,502
679,552,215	687,262,503
679,694,334	687,262,525
679,751,983	687,262,526
679,800,207	687,287,578
681,130,536	687,287,581
681,844,376	687,287,582
683,594,542	694,063,898
684,683,610	694,063,899
686,619,878	694,063,980
686,619,886	701,321,725
686,619,887	

—*Inspection Service, 1-14-99*

800 Number Available to Verify Canadian Money Orders

The Canada Post Corporation is now providing an 800 number that cashing agents can call to verify the validity of Canadian Postal Money Orders. The number is 1-800-563-0444.

This 800 number is printed on the back of the Canadian Postal Money Orders.

—*Inspection Service, 1-14-99*

Invalid Express Mail Corporate Account Numbers

These numbers are to be posted and used by retail/acceptance clerks. This listing supersedes all previous notices, which must be destroyed. Retail/acceptance clerks must not accept Express Mail shipments bearing any of the invalid numbers (listed below) in the "customer number" or "agreement number" section of the label or form.

Note: The first 6 digits of a 9-digit Custom Designed Service and Next Day Pickup Service Agreement make up the Corporate Account Number.

005034	014429	018038	019586	027378	055193	070010	088370	097941	107205	117956	142711	193413
005134	014434	018052	019597	027793	055247	070152	088682	097942	107212	118095	142727	193570
005298	014521	018094	019602	028051	056083	070153	089217	098022	107287	118195	142734	193581
005455	014524	018150	019648	028666	057004	070346	089305	098133	108085	118275	142738	193664
005506	014531	018230	019669	028755	057013	070598	089922	098140	108102	118417	142784	196070
005683	014595	018266	019748	028819	060346	070759	090204	098371	108368	118609	142876	200355
005728	014631	018283	019763	028864	060469	070999	090319	098414	108819	118629	142967	200482
005750	014672	018286	019777	028890	060527	071019	090737	098432	108824	118759	142987	200553
005880	014692	018362	019806	028927	060878	071182	090746	098475	108885	118828	146629	200959
006089	014702	018439	019848	028930	060888	071397	090789	098490	109253	118921	146632	206030
006195	014713	018460	019889	028954	061020	075173	091031	098501	109943	118959	146743	206103
006290	014742	018490	019900	029270	063106	075403	091187	098570	110231	118979	146815	206106
006764	014745	018572	019938	029559	063428	075497	091380	098572	110833	119262	150196	206109
006886	014750	018614	019978	029607	064046	075842	091542	098581	111323	119270	151050	207180
007007	014756	018647	019979	029727	064133	075855	091753	098614	111474	119305	151213	207226
007162	014839	018664	020543	029813	064268	075887	093153	098641	111478	119398	152062	207247
007170	014846	018667	021057	029900	064396	076052	093177	098678	111758	119419	152413	207494
008198	014854	018672	021102	030116	064427	076054	093376	098697	112823	119557	152414	207571
008219	014860	018673	021175	030234	064610	076091	093770	098711	113100	119594	152992	207758
008315	014872	018675	021418	031148	064672	076149	094185	098724	113113	120313	153051	207804
008317	014877	018682	021459	040009	064769	076166	094207	098754	113176	121263	154012	207831
008330	014914	018694	021519	040037	064873	076406	094278	098800	113259	122272	156132	207848
008455	014932	018709	021523	040077	065040	076789	094293	098821	113537	123080	165049	208233
008470	014966	018723	021525	040083	065122	076871	094380	098838	113722	123153	165146	208277
008550	015034	018748	021576	040085	065214	076886	094759	098855	114208	125107	165169	208392
008561	015041	018756	021594	040087	065348	077204	094945	098863	115044	125111	170299	208454
009034	015055	018808	021619	040100	065369	077538	095120	101626	115091	125119	174074	208456
009267	015075	018819	021620	040116	065459	077756	095147	101774	115134	125243	175092	208895
009556	015086	018858	021677	040128	065492	078050	095513	102794	115149	125304	176100	209255
009615	015124	018878	021821	040342	065835	078245	095648	103267	115310	125337	178044	210015
009745	015129	018955	021849	041122	065927	078431	095697	103288	115568	126005	179058	210443
009785	015175	018977	021898	042020	066052	079005	095730	103790	115569	126023	181020	210606
009872	015281	019026	022148	042059	066077	079959	096233	104145	115587	126054	184017	212269
010458	015286	019033	022160	044026	066389	080253	096386	104167	115721	127065	184018	212633
010661	015295	019065	022335	044040	067024	080259	096479	104479	115795	129909	184071	220073
010681	015313	019073	022385	044109	067413	080273	096487	104504	115903	130023	185017	220152
011153	015348	019098	022387	045009	068013	080305	096524	104532	115929	130024	185025	220231
011220	015357	019107	022547	046020	068050	080479	096528	104600	115951	130025	191076	220789
011292	015401	019174	022564	047128	068140	080506	096551	104604	117012	132415	191196	220793
011294	015508	019247	022777	047159	068179	080520	096624	105247	117035	135105	191274	221239
012245	015529	019275	023526	047197	068209	080524	096663	105285	117117	136118	191496	221404
012309	015545	019462	025359	047303	068304	080679	096727	105289	117197	136119	191683	221440
014169	015602	019466	025459	048018	068378	080750	096834	105348	117224	142132	192015	221585
014216	016227	019470	026053	049028	068484	085178	097009	105369	117286	142205	192159	221609
014269	016297	019474	026075	049083	068615	085440	097237	105778	117287	142215	192169	221687
014290	016412	019515	026261	050054	069175	085768	097359	105798	117398	142255	192502	221689
014311	016681	019529	026447	050072	069554	088066	097377	106058	117482	142367	192629	222163
014320	016682	019541	026562	053040	069645	088126	097515	106220	117521	142370	192657	222174
014334	016732	019548	026594	055087	069730	088157	097665	107111	117601	142486	192840	225010
014361	016826	019556	027035	055119	069897	088176	097720	107134	117699	142528	193184	226060
014389	016997	019569	027256	055135	069966	088316	097741	107171	117954	142589	193354	226081

812008	850781	852799	853252	856290	903955	914841	917527	922156	927759	941030	954434	970685
812019	850799	852802	853266	856304	903977	914878	917544	922335	927803	941577	958615	970733
814213	850832	852821	853288	856365	904077	915139	917545	922344	927913	941855	958616	970737
816140	850860	852843	853294	856431	904123	915144	917560	924392	928132	945743	958765	970762
816811	850890	852865	853299	856451	904153	915151	917649	924409	928292	946397	967066	970785
832051	850893	852879	853307	856470	904177	915270	917682	924534	928372	948124	967441	970786
832062	850907	852883	853310	860118	904467	915273	917689	925199	928415	948127	968030	972590
833225	850913	852889	853317	871638	906479	915299	917701	926017	928442	948171	968041	972907
834013	850960	852903	853318	874041	906866	915351	917922	926027	928468	948181	968246	972918
836712	852009	852912	853324	891664	907144	915373	917943	926138	928757	948413	968282	974031
840203	852103	852920	853343	891704	907307	915432	917960	926170	928794	948512	968305	974221
840537	852132	852923	853355	891778	907477	915456	918044	926171	930291	948521	968315	980088
840540	852136	852939	853356	891846	907478	915486	918212	926264	930304	949702	968367	980557
841092	852152	852944	853365	895197	907503	915532	918264	926272	930370	950239	968419	980566
841103	852184	852970	853380	895511	907963	915678	918337	926313	931015	950293	968428	980729
841184	852195	852980	853383	898030	910347	917031	918357	926400	931023	950376	968464	980888
841196	852202	853012	853410	898048	910376	917059	918368	926474	931208	950398	968471	980943
841516	852219	853020	853415	898093	911222	917063	918397	926502	931253	950412	968491	980955
841541	852240	853039	853423	901024	911241	917083	918511	926527	931310	950616	968583	982086
841771	852305	853048	853424	901097	911286	917091	918612	926562	931672	950652	968630	982129
841776	852408	853096	853444	901180	911289	917166	918627	926577	931696	950697	968724	982154
841908	852427	853140	853453	901584	911311	917191	918674	926603	932761	950809	968771	982199
841969	852478	853160	853462	901606	911999	917193	918703	926660	933464	950826	968793	982263
843076	852483	853164	853463	901914	913610	917219	918967	926677	933542	950857	968818	982296
844207	852516	853175	853467	901965	913811	917239	920009	926684	934241	950862	968931	983086
845055	852576	853189	853469	901971	913868	917242	920161	926702	934278	950865	968945	983088
846107	852603	853204	853485	901990	913916	917290	920171	926772	934279	950868	968973	984141
846203	852662	853206	853499	902024	913970	917310	920296	926817	935264	950897	969060	992675
846234	852672	853211	856035	902170	913984	917327	920319	926835	935272	951042	970073	995019
847094	852675	853217	856071	902286	914073	917355	921374	926910	937206	951091	970268	995055
850040	852701	853220	856102	902337	914112	917392	921518	927228	937419	951195	970307	995209
850076	852720	853222	856120	902397	914223	917430	921536	927254	937837	951248	970492	997062
850227	852721	853226	856129	902422	914280	917455	921736	927307	939061	951591	970541	997113
850396	852759	853229	856173	902450	914332	917470	921794	927528	939064	951801	970542	998302
850572	852764	853234	856208	903146	914385	917479	921836	927530	940197	951907	970558	999313
850707	852797	853245	856235	903654	914572	917484	921979	927545	940242	953328	970583	

International Mail

IMM REVISION

International Mail — Mailing to Burma (Myanmar)

Effective January 14, 1999, the maximum weight limit for air and surface **small packets** mailed to Burma (Myanmar) is increased to **4 pounds**. As a consequence, the 4-pound weight limit for small packets is now applicable to all destination countries to which small packets may be sent, except for Italy, which still has a 2-pound weight limit for that class of international mail.

This revision will appear in the online *International Mail Manual* (IMM) available via Postal Explorer (<http://pe.usps.gov>) and will appear in the printed version of IMM 21.

International Mail Manual (IMM)

* * * * *

Country Conditions for Mailing — Burma (Myanmar)

* * * * *

AIR	Printed Matter, Matter for the Blind, Small Packets					
	(240)		(250)	(260)		
All Classes	Weight Not Over		SURFACE			
	lbs.	ozs.	Regular Printed Matter	Books & Sheet Music	Publishers' Periodicals	Small Packets
\$0.98	0	1	\$0.50	\$1.56	\$0.32	\$0.50
1.48	0	2	0.80	1.56	0.40	0.80
1.98	0	3	1.00	1.56	0.52	1.00
2.48	0	4	1.21	1.56	0.60	1.21
3.48	0	6	1.63	1.56	0.76	1.63
4.48	0	8	2.05	1.56	0.92	2.05
5.48	0	10	2.47	1.56	1.08	2.47
6.48	0	12	2.89	1.56	1.24	2.89
7.48	0	14	3.31	1.56	1.40	3.31
8.48	1	0	3.73	1.56	1.56	3.73
9.28	1	2	4.03	2.76	1.71	4.03
10.08	1	4	4.33	2.76	1.86	4.33
10.88	1	6	4.63	2.76	2.01	4.63
11.68	1	8	4.93	2.76	2.16	4.93
12.48	1	10	5.23	2.76	2.31	5.23
13.28	1	12	5.53	2.76	2.46	5.53
14.08	1	14	5.83	2.76	2.61	5.83
14.88	2	0	6.13	2.76	2.76	6.13
18.08	2	8	8.05	3.72	3.72	8.05
21.28	3	0	8.05	3.72	3.72	8.05
24.48	3	8	9.97	4.68	4.68	9.97
27.68	4	0	9.97	4.68	4.68	9.97
30.88	4	8	11.89	5.64	5.64	4 lb. max.
34.08	5	0	11.89	5.64	5.64	
37.28	5	8	13.81	6.60	6.60	
40.48	6	0	13.81	6.60	6.60	
43.68	6	8	15.73	7.56	7.56	
46.88	7	0	15.73	7.56	7.56	
50.08	7	8	17.65	8.52	8.52	
53.28	8	0	17.65	8.52	8.52	
56.48	8	8	19.57	9.48	9.48	
59.68	9	0	19.57	9.48	9.48	
62.88	9	8	21.49	10.44	10.44	
66.08	10	0	21.49	10.44	10.44	
69.28	10	8	23.41	11.40	11.40	
72.48	11	0	23.41	11.40	11.40	
			11 lb. max.	11 lb. max.	11 lb. max.	

Note: Surface weight limits apply to air shipments.

Matter for the Blind – Surface: Free
 Air: Apply Air Rate (\$3.20 per 1/2 lb. over 11 lbs.) 15 lbs. max.

* * * * *

—Pricing, Costing, & Classification,
 International Business Unit, 1-14-99

IMM REVISION

International Mail — Mailing to Georgia (Republic of)

Effective January 14, 1999, the *International Mail Manual* (IMM) is revised to reflect changes in the Country Conditions for Mailing to Georgia (Republic of). This revision will appear in the online IMM available via Postal Explorer (<http://pe.usps.gov>) and will appear in the printed version of IMM 21.

International Mail Manual (IMM)

* * * * *

Country Conditions for Mailing — Georgia (Republic of)

* * * * *

Prohibitions (130)

[The existing list of Prohibitions is deleted and replaced by the following entries:]

Coins; local and foreign currency notes (paper money); bank notes; securities of any kind payable to bearer; traveler's checks; platinum, gold, and silver (manufactured or not); precious stones; jewelry; and other valuable articles are prohibited in all classes of mail, including Express Mail International Service (EMS) shipments, that are sent to Georgia (Republic of).

Explosives, combustible materials, and other dangerous substances.

Hormonal and blood preparations.

Live bees, leeches, and silkworms.

Military weapons, firearms, ammunition, and cartridges.

Narcotics and psychotropic substances.

Parasites and predators of harmful insects.

Perishable infectious biological substances.

Perishable noninfectious biological substances.

Printed materials or other articles that possess immoral content.

Radioactive materials.

Tear gas, nerve gas, and weapons adapted for their use.

Toxic substances and medical preparations, unless authorization is obtained from the Georgian Ministry of Health.

* * * * *

*—Pricing, Costing, & Classification,
International Business Unit, 1-14-99*

Philately

STAMP ANNOUNCEMENT 99-01

University of Wisconsin-Madison Stamped Card



Copyright USPS 1998

The Postal Service will issue a 20-cent *University of Wisconsin-Madison* stamped card (Item Number 2273) on February 5, 1999, in Madison, WI. The stamped card, designed by Carl Herrman of Laguna Niguel, CA, utilized an illustration from the University of Wisconsin Library (artist unknown). The stamped card goes on sale nationwide February 6, 1999.

How to Order the First Day of Issue Postmark

Customers have 30 days to obtain the first day of issue postmark by mail. They may purchase the new stamped card at their local post office, affix the stamps to envelopes of their choice, address the envelopes (to themselves or others), and place them in a larger envelope addressed to:

UNIVERSITY OF WISCONSIN STAMPED CARD
POSTMASTER
POST OFFICE BOX 7005
MADISON WI 53707-7005

After applying the first day of issue postmark, the Postal Service will return the stamped cards through the mail. There is no charge for the postmark. All orders must be postmarked by March 6, 1999.

Stamp Fulfillment Services also offers first day covers for new stamped cards and postal stationery items postmarked with the official first day of issue cancellation. Each item has an individual catalog number and is offered in the quarterly *USA Philatelic* catalog. Customers may request a free

Issue:	<i>University of Wisconsin-Madison</i>
Item Number:	2273
Denomination & Type of Issue:	20-cent stamped card
Format:	Stamped card
Series:	Historic Preservation
Issue Date & City:	February 5, 1999, Madison, WI 53714
Illustration:	University of Wisconsin Library, artist unknown
Designer:	Carl Herrman, Laguna Niguel, CA
Engraver:	N/A
Art Director:	Carl Herrman, Laguna Niguel, CA
Typographer:	John Boyd, New York, NY
Modeler:	N/A
Manufacturing Process:	Offset
Printer:	Government Printing Office (GPO)
Printed at:	GPO, Washington, DC
Press Type:	Offset
Stamps per Coil/Pane:	N/A
Print Quantity:	6 million stamped cards
Paper Type:	22-lb. bright white
Gum Type:	N/A
Processed at:	GPO, Washington, DC
Colors:	Process Magenta, Yellow, Cyan, Black
Card Orientation:	Horizontal
Image Area (w x h):	2.25 x 1.25 in./57.11 x 31.78 mm
Overall Size (w x h):	5.5 x 3.5 in./139.59 x 88.83 mm
Full Pane Size (w x h):	N/A
Plate Size:	N/A
Plate Numbers:	N/A
Marginal Markings:	"© USPS 1998" • Recycled logo followed by "recycled"
Catalog Item Number(s):	227340 stamped card — \$0.21 227361 card with first day cancellation — \$0.31

catalog by telephoning 1-800-STAMP-24 or writing to:

INFORMATION FULFILLMENT
DEPT 6270
US POSTAL SERVICE
PO BOX 419014
KANSAS CITY MO 64141-6014

First day covers remain on sale for at least 1 year after the stamp card's issuance.

Distribution

This issue is to be distributed and sold only in Wisconsin, at philatelic centers nationwide, and at Stamp Fulfillment Services (SFS) in Kansas City, MO. Stamp distribution offices (SDOs) listed below and all SDOs with authorized philatelic centers will receive this stamped card, rounded to the nearest master carton size (5,000 stamped cards). There will be no standard distribution to SDOs, accountable paper depositories (APDs) or stamp distribution networks (SDNs). SDOs serving post offices in **Wisconsin only** are located in Milwaukee, Madison, and St. Paul.

Initial Supply

All post offices serving Wisconsin must immediately requisition these stamped cards from their designated SDO, using a separate PS Form 17, *Stamp Requisition*. SDOs must not distribute these stamped cards to post offices before January 28, 1999.

Additional Supply

The Government Printing Office (GPO) will disburse *all* of these stamped cards to SDOs serving post offices in Wisconsin; all SDOs with authorized philatelic centers; and, the SFS in Kansas City, MO. Therefore, they will not have any stamped cards available for reordering. All post offices serving Wisconsin that require additional stamped cards must requisition them from their designated SDO using a separate PS Form 17.

Philatelic Requirement

SDOs with authorized philatelic centers will receive quantities of this stamped card for subsequent automatic distribution to each philatelic center.

Sales Policy

All post offices serving Wisconsin must acquire and maintain a supply of this stamped card as long as customer demand exists or until it is officially withdrawn from sale. If supplies run low, post offices must reorder additional quantities through their normal ordering procedures.

—Stamp Services, Marketing, 1-14-99

STAMP ANNOUNCEMENT 99-02

Hospice Care Commemorative Stamp

Copyright USPS 1997

The Postal Service will issue a 33-cent *Hospice Care* Commemorative Stamp, (Item Number 446300) self-adhesive pane of 20 on February 9, 1999, in Largo, FL. The stamp was designed and illustrated by Phil Jordan of Falls Church, VA, and goes on sale nationwide February 10, 1999.

With the dedication of the *Hospice Care* stamp, the Postal Service continues its tradition of raising awareness of social causes. Hospice is a holistic, team-oriented care program that seeks to treat and comfort terminally ill patients and their families, at home or in a home-like setting.

How to Order the First Day of Issue Postmark

Customers have 30 days to obtain the first day of issue postmark by mail. They may purchase the new stamps at their local post office, affix the stamps to envelopes of their choice, address the envelopes (to themselves or others), and place them in a larger envelope addressed to:

HOSPICE CARE COMMEMORATIVE STAMP
POSTMASTER
508 85TH AVE SW
LARGO FL 33770-9998

After applying the first day of issue postmark, the Postal Service will return the envelopes through the mail. There is no charge for the postmark. All orders must be postmarked by March 10, 1999.

Stamp Fulfillment Services also offers first day covers for new stamp issues and postal stationery items postmarked with the official first day of issue cancellation. Each item has an individual catalog number and is offered in the quarterly *USA Philatelic* catalog. Customers may request a free

Issue:	<i>Hospice Care</i>
Item Number:	446300
Denomination & Type of Issue:	33-cent commemorative
Format:	Self-adhesive pane of 20 (1 design)
Series:	N/A
Issue Date & City:	February 9, 1999, Largo, FL 33740
Illustrator:	Phil Jordan, Falls Church, VA
Designer:	Phil Jordan, Falls Church, VA
Engraver:	N/A
Art Director:	Phil Jordan, Falls Church, VA
Typographer:	Phil Jordan, Falls Church, VA
Modeler:	Banknote Corporation of America, Inc. (BCA)
Manufacturing Process:	Offset
Printer:	BCA
Printed at:	BCA, Browns Summit, NC
Press Type:	Goebel 670
Stamps per Coil/Pane:	20
Print Quantity:	100 million stamps
Paper Type:	Pre-phosphored Type I
Gum Type:	Self-adhesive
Processed at:	BCA, Browns Summit, NC
Colors:	Process Yellow, Magenta, Cyan, Modified Purple (PMS 2685)
Stamp Orientation:	Vertical
Image Area (w x h):	0.88 x 1.39 in./22.35 x 35.31 mm
Overall Size (w x h):	0.99 x 1.56 in./25.15 x 39.62 mm
Full Pane Size (w x h):	5.90 x 7.26 in./149.86 x 184.40 mm
Plate Size:	120 stamps per revolution
Plate Numbers:	"B" followed by 4 single digits
Marginal Markings:	"© USPS 1997" • Plate Position Diagram • Price • Plate Numbers
Catalog Item Number(s):	446340 pane of 20 w/plate number — \$6.60 446330 block of 10 — \$3.30 446320 block of 4 — \$1.32 446361 first day cover — \$0.54

catalog by telephoning 1-800-STAMP-24 or writing to:

INFORMATION FULFILLMENT
DEPT 6270
US POSTAL SERVICE
PO BOX 419014
KANSAS CITY MO 64141-6014

First day covers remain on sale for at least 1 year after the stamp's issuance.

Distribution

Stamp distribution offices (SDOs) and stamp distribution networks (SDNs) will receive one-half their standard distribution for a 20-stamps-per-pane issue, rounded to the nearest master carton size (40,000 stamps).

Initial Supply For Post Offices

SDOs and SDNs will make a subsequent automatic distribution to post offices for one-half of their standard automatic distribution quantities using PS Form 3309, *Advice of Shipment/Stamp Invoice*, and PS Form 17, *Stamp Requisition*. SDOs and SDNs must not distribute stamps to post offices before February 2, 1999.

Additional Supply

Post offices requiring additional stamps must requisition them from their designated SDO or SDN using a PS Form 17. SDOs requiring additional stamps must order them from the appropriate accountable paper depository (APD), using a PS Form 17.

The Washington, DC; Memphis, TN; and Denver, CO, SDNs will receive 2,920,000 additional stamps for filling supplemental orders. The Dulles, VA, and Kansas City, MO, SDNs; New York, NY; Chicago, IL; and San Francisco, CA, APDs will receive 2,960,000 stamps.

Philatelic Requirement

SDOs and SDNs with authorized philatelic centers will receive an automatic distribution of these stamps in six positions for subsequent distribution to each philatelic window.

SDOs and SDNs That Serve This Many Philatelic Windows	Will Receive This Quantity of the <i>Hospice Care</i> Commemorative Stamp
1	12,000
2	24,000
3	36,000
4	48,000
6	80,000
9	120,000
12	160,000
16	200,000
20	240,000

Sales Policy

All post offices must acquire and maintain a supply of each new commemorative stamp as long as customer demand exists or until the stamp is officially withdrawn from sale, generally 1 year from date of issue. If supplies run low, post offices must reorder additional quantities using their normal ordering procedures.

—Stamp Services, Marketing, 1-14-99

STAMP ANNOUNCEMENT 99-03

Washington and Lee University Stamped Card



Copyright USPS 1998

The Postal Service will issue a 20-cent *Washington and Lee University* stamped card (Item Number 2274) on February 11, 1999, in Lexington, VA. The stamped card was designed by Derry Noyes, of Washington, DC, and photographed by Patrick Hinely, of Lexington, VA, and goes on sale nationwide February 12, 1999.

The issuance of this stamped card honors the 250th anniversary of Washington and Lee University. The University, founded in 1749 in Lexington, VA, is the sixth oldest institution of higher learning in the United States.

How to Order the First Day of Issue Postmark

Customers have 30 days to obtain the first day of issue postmark by mail. They may purchase the new stamped card at their local post office, affix the stamps to envelopes of their choice, address the envelopes (to themselves or others), and place them in a larger envelope addressed to:

WASHINGTON AND LEE UNIVERSITY STAMPED CARD
POSTMASTER
101 LEE AVE
LEXINGTON VA 24450-9998

After applying the first day of issue postmark, the Postal Service will return the envelopes through the mail. There is no charge for the postmark. All orders must be postmarked by March 12, 1999.

Stamp Fulfillment Services also offers first day covers for new stamp issues and postal stationery items postmarked with the official first day of issue cancellation. Each item has an individual catalog number and is offered in the quarterly *USA Philatelic* catalog. Customers may request a free

Issue:	<i>Washington and Lee University</i>
Item Number:	2274
Denomination & Type of Issue:	20-cent stamped card
Format:	Stamped card
Series:	Historic Preservation
Issue Date & City:	February 11, 1999, Lexington, VA 24450
Photographer:	Patrick Hinely, Lexington, VA
Designer:	Derry Noyes, Washington, DC
Engraver:	N/A
Art Director:	Derry Noyes, Washington, DC
Typographer:	Derry Noyes, Washington, DC
Modeler:	N/A
Manufacturing Process:	Offset
Printer:	Government Printing Office (GPO)
Printed at:	GPO, Washington, DC
Press Type:	Offset
Stamps per Coil/Pane:	N/A
Print Quantity:	6 million stamped cards
Paper Type:	22-lb. bright white
Gum Type:	N/A
Processed at:	GPO, Washington, DC
Colors:	Process Magenta, Yellow, Cyan, Black
Card Orientation:	Horizontal
Image Area (w x h):	2.25 x 1.25 in./57.11 x 31.78 mm
Overall Size (w x h):	5.5 x 3.5 in./139.59 x 88.83 mm
Full Pane Size (w x h):	N/A
Plate Size:	N/A
Plate Numbers:	N/A
Marginal Markings:	“© USPS 1998” • Recycled logo followed by “recycled”
Catalog Item Number(s):	227440 stamped card — \$0.21 227461 card with first day cancellation — \$0.31

catalog by telephoning 1-800-STAMP-24 or writing to:

INFORMATION FULFILLMENT
DEPT 6270
US POSTAL SERVICE
PO BOX 419014
KANSAS CITY MO 64141-6014

First day covers remain on sale for at least 1 year after the stamp's issuance.

Distribution

This issue is to be distributed and sold only in Virginia; at philatelic centers nationwide; and, at Stamp Fulfillment Services (SFS) in Kansas City, MO. The Charleston, WV, stamp distribution office (SDO); the Dulles, VA, stamp distribution network (SDN); and all SDOs with authorized philatelic centers will receive this commemorative stamped card, rounded to the nearest master carton size (5,000 stamped cards). There will be no standard distribution to other SDOs or the Kansas City, MO, APD.

Initial Supply

All post offices serving Virginia must immediately requisition these stamped cards from their designated SDO, using a separate PS Form 17, *Stamp Requisition*. SDOs must not distribute these postal cards to post offices before February 3, 1999.

Additional Supply

The Government Printing Office (GPO) will disburse *all* of these commemorative stamped cards to the Charleston, WV, SDO and the Dulles, VA, SDN serving post offices in Virginia; all SDOs with authorized philatelic centers; and, the SFS facility in Kansas City. Therefore, they will not have any cards available for reordering. All post offices serving Virginia that require additional stamped cards must requisition them from their designated SDO using a separate PS Form 17.

Philatelic Requirement

SDOs with authorized philatelic centers will receive quantities of this commemorative stamped card to provide subsequent automatic distribution to each philatelic center.

Sales Policy

All post offices serving Virginia must acquire and maintain a supply of this new commemorative stamped card as long as customer demand exists or until it is officially withdrawn from sale. If supplies run low, post offices must reorder additional quantities through their normal ordering procedures.

—*Stamp Services, Marketing, 1-14-99*

Pictorial Cancellations Announcement 98-27

As a community service, the Postal Service offers pictorial cancellations to commemorate local events celebrated in communities throughout the nation. A list of events for which pictorial cancellations are authorized appears below. If available, the sponsor of the pictorial cancellation appears in italics under the date. Also provided, as space permits, are illustrations of those cancellations that were reproducible and available at press time.

People attending these local events may obtain the cancellation in person at the temporary post office station established there. Those who cannot attend the event, but who wish to obtain the cancellation, may submit a mail order request. Pictorial cancellations are available only for the dates indicated, and *requests must be postmarked no later than 30 days following the requested pictorial cancellation date.*

All requests must include a stamped envelope or postcard bearing at least the minimum First-Class Mail postage (32 cents per envelope or 20 cents per postcard). Items

submitted for cancellation may not include postage issued after the date of the requested cancellation. Such items will be returned unserved.

Customers wishing to obtain a cancellation should affix stamps to any envelope or postcard of their choice, address the envelope or postcard to themselves or others, insert a card of postcard thickness in envelopes for sturdiness, and tuck in the flap. Place the envelope or postcard in a larger envelope and address it to: PICTORIAL CANCELLATIONS, followed by the NAME OF THE STATION, ADDRESS, CITY, STATE, ZIP + 4 CODE, exactly as listed below (using all capitals and no punctuation, except the hyphen in the ZIP + 4 code).

After applying the pictorial cancellation, the Postal Service returns the envelope or postcard through the mail. Customers who want their serviced item returned under protected cover should include a larger, stamped, self addressed envelope.



December 1-31, 1998
 USPS
 STAR STATION
 POSTMASTER
 PO BOX 9998
 STAR NC 27356-9998



December 8, 1998
 Dec. 8 1998
 Santa's Workshop Station
 North Pole, NY
 12946
 SANTA'S WORKSHOP STATION
 POSTMASTER
 201 MAIN ST
 LAKE PLACID NY 12946-9998

ARTWORK UNAVAILABLE

December 4, 1998
 ARTIE DONOVAN STATION
 POSTMASTER
 900 E FAYETTE ST
 BALTIMORE MD 21233-9715

ARTWORK UNAVAILABLE

December 8, 1998
 NATIONAL AQUARIUM IN BALTIMORE
 STATION
 POSTMASTER
 900 E FAYETTE ST
 BALTIMORE MD 21233-9715



December 5 & 6, 1998
 SKOWHEGAN DBA STATION
 POSTMASTER
 161 WATER ST
 SKOWHEGAN ME 04976-9998



December 9, 1998
 SESQUICENTENNIAL STATION
 POSTMASTER
 410 E SUMTER ST
 EATONTON GA 31024-9998



December 6, 1998
 SOROPTIMIST TREE FESTIVAL STATION
 POSTMASTER
 PO BOX 9996
 JACKSON WY 83001-9996



December 10, 1998
 ANGEL STATION
 POSTMASTER
 1 W MAIN
 ANGELICA NY 14709-9998



December 6, 1998
 10TH ANNIVERSARY STATION
 POSTMASTER
 PO BOX 9998
 PEASTER TX 76485-9998



December 10 & 11, 1998
 Washington Street Mall Association
 HOSPITALITY NIGHTS STATION
 POSTMASTER
 700 WASHINGTON ST
 CAPE MAY NJ 08204-9998



December 11, 1998
BREAST CANCER RESEARCH STATION
 POSTMASTER
 500 S 7TH ST
 OPELIKA AL 36801-9998



December 11, 1998
COMMISSIONING STATION
 POSTMASTER
 100 PLAZA CT
 GROTON CT 06340-9998



December 11 & 12, 1998
First Czechoslovak Philatelic Club of America
CZECHOPEX STATION
 POSTMASTER
 6625 W CERMAK RD
 BERWYN IL 60402-9998



December 12, 1998
COOLIDGE STATION
 POSTMASTER
 236 COOLIDGE MEMORIAL RD
 PLYMOUTH VT 05056-9998

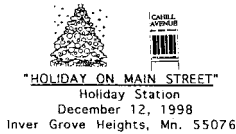

December 12, 1998
HOLIDAY STATION
 POSTMASTER
 PO BOX 9998
 S ST PAUL MN 55075-9998



December 12, 1998
HOLIDAY HERITAGE FESTIVAL STATION
 POSTMASTER
 PO BOX 9998
 AURORA MN 55705-9998



December 12, 1998
GRAND OPENING STATION
 POSTMASTER
 127 W MAIN ST
 HIXTON WI 54635-9998

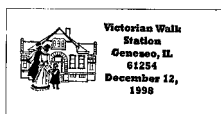

December 12, 1998
VICTORIAN WALK STATION
 POSTMASTER
 120 W 1ST ST
 GENESEO IL 61254-9998



December 12 & 13, 1998
SEASONS GREETINGS FROM SANDWICH STATION
 POSTMASTER
 PO BOX 9998
 SANDWICH MA 02563-9998

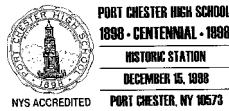

December 15, 1998
HISTORIC STATION
 POSTMASTER
 PO BOX 9998
 PORT CHESTER NY 10573-9998



December 17, 1998
First Flight Society
95TH ANNIVERSARY OF POWERED FLIGHT
 FLIGHT WRIGHT BROTHERS STATION
 POSTMASTER
 PO BOX 9998
 KITTY HAWK NC 27949-9998



December 17, 1998
First Flight Society
95TH ANNIVERSARY OF POWERED FLIGHT
 WRIGHT BROTHERS MEMORIAL STATION
 POSTMASTER
 PO BOX 9998
 KILL DEVIL HILLS NC 27948-9998



December 18 & 19, 1998
PAGEANT STATION
 POSTMASTER
 18 W CENTRAL
 SPRINGFIELD MN 56087-9998

ARTWORK UNAVAILABLE

December 20, 1998
STATE OF ISRAEL 50TH ANNIVERSARY STATION
 POSTMASTER
 PO BOX 1650
 WOODBRIDGE NJ 07095-9998

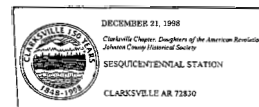

December 21, 1998
SESQUICENTENNIAL STATION
 POSTMASTER
 200 W SEVIER ST
 CLARKSVILLE AR 72830-9998

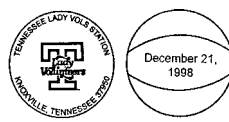

December 21, 1998
University of Tennessee Lady Vols Basketball
TENNESSEE LADY VOLS STATION
 POSTMASTER
 1237 E WEISGARBER RD
 KNOXVILLE TN 37950-9662



December 23, 1998
100 YEAR STATION
 POSTMASTER
 PO BOX 9998
 SOMERTON AZ 85350-9998



December 31, 1998
FIRST NIGHT MOBILE STATION
 POSTMASTER
 250 ST JOSEPH ST
 MOBILE AL 36601-9813



December 31, 1998
FIRST NIGHT STATION
 POSTMASTER
 475 BROADWAY
 SARATOGA SPRINGS NY 12866-9998

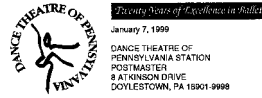

January 7, 1999
DANCE THEATRE OF PENNSYLVANIA
 STATION
 POSTMASTER
 8 ATKINSON DR
 DOYLESTOWN PA 18901-9998



December 31, 1998
FIRST NIGHT YORK STATION
 POSTMASTER
 200 S GEORGE ST
 YORK PA 17405-9998

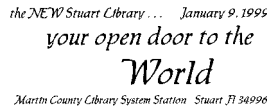

January 9, 1999
MARTIN COUNTY LIBRARY SYSTEM
 STATION
 POSTMASTER
 801 JOHNSON AVE
 STUART FL 34994-9998



December 31, 1998
NEW YEAR'S EVE STATION
 POSTMASTER
 2600 ELTHAM AVE STE 109
 NORFOLK VA 23513-2504



January 9 & 10, 1999
NOCOPEX STATION
 POSTMASTER
 301 E BOARDWALK
 FT COLLINS CO 80525-9998



January 1, 1999
TITANIC EXHIBITION STATION
 POSTMASTER
 141 4TH ST E
 ST PAUL MN 55101-1636



January 11, 1999
Palm Springs International Film Festival and Chaney Enterprises
 PHANTOM OF THE OPERA STATION
 POSTMASTER
 PO BOX 9998
 PALM SPRINGS CA 92263-9998



January 1, 1999
ARTS FOR ALL STATION
 POSTMASTER
 125 FOREST AVE
 PORTLAND ME 04101-9998

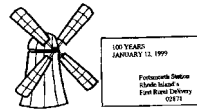

January 12, 1999
PORTSMOUTH STATION
 POSTMASTER
 PO BOX 9998
 PORTSMOUTH RI 02871-9998



January 1, 1999
FIRST NIGHT STATION
 POSTMASTER
 245 WASHINGTON ST
 SARATOGA SPRINGS NY 12866-9998

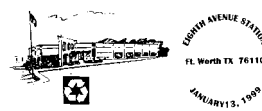

January 13, 1999
Eighth Avenue Station
 EIGHTH AVENUE STATION
 POSTMASTER
 4600 MARK IV PKWY
 FORT WORTH TX 76161-9998



January 4, 1999
Curwensville Bicentennial Committee
 STAMP SHOW STATION
 POSTMASTER
 525 STATE ST
 CURWENSVILLE PA 16833-9998



January 13, 1999
SEA WOLVES STATION
 POSTMASTER
 135 MAIN ST
 BILOXI MS 39530-9998

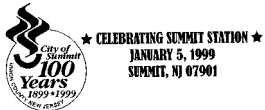

January 5, 1999
CELEBRATING SUMMIT STATION
 POSTMASTER
 61 MAPLE ST
 SUMMIT NY 07901-9998

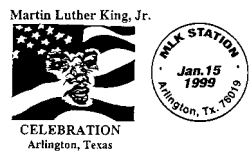

January 15, 1999
Martin Luther King Jr Celebration Committee Inc
 MLK STATION
 POSTMASTER
 320 E SOUTH ST
 ARLINGTON TX 76004-9888



January 7, 1999
Palm Springs International Film Festival and Chaney Enterprises
 FESTIVAL STATION
 POSTMASTER
 PO BOX 9998
 PALM SPRINGS CA 92263-9998



January 16, 1999
MIDLAND INTERNATIONAL AIRPORT STATION
 POSTMASTER
 10000 SLOAN FIELD BLVD
 MIDLAND TX 79711-9998

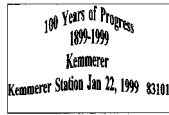

January 22, 1999
 KEMMERER STATION
 POSTMASTER
 318 SAPPHIRE
 KEMMERER WY 83101-9998

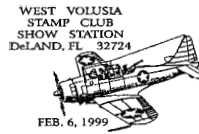

February 6, 1999
 WEST VOLUSIA STAMP CLUB SHOW
 STATION
 POSTMASTER
 336 E NEW YORK AVE
 DELAND FL 32724-9998



January 23 & 24, 1999
 ART FESTIVAL STATION
 POSTMASTER
 560 BAY ISLE RD
 LONGBOAT KEY FL 34228-9998



February 6, 1999
 FORSYTHE AND ANDERSON STATION
 POSTMASTER
 PO BOX 9998
 ATLANTIC CITY NY 08401-9998

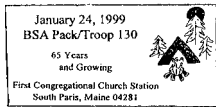

January 24, 1999
 BSA PACK/TROOP 130 STATION
 POSTMASTER
 13 PARK ST
 SOUTH PARIS ME 04281-9998



February 9, 1999
 Fort Worth District of Hospice of San Angelo
 HOSPICE OF SAN ANGELO STATION
 POSTMASTER
 1 NORTH AVE
 SAN ANGELO TX 76902-9998



January 26-29, 1999
 PONY EXPRESS STATION
 POSTMASTER
 216 E HOPI DR
 HOLBROOK AZ 86025-9998



February 9, 1999
 NOSTALGIA STATION
 POSTMASTER
 PO BOX 9998
 BEAVER AR 72613-9998



January 29, 1999
 EAGLE WATCH STATION
 POSTMASTER
 PO BOX 9998
 BISMARCK AR 71929-9998



February 9, 1999
 THE JOURNEY HOME STATION
 POSTMASTER
 700 R ST
 LINCOLN ME 68501-9998



January 30, 1999
 VICTORIAN LOVE STATION
 POSTMASTER
 PO BOX 9998
 MANITOWISH WATERS WI 54545-9998



February 9, 1999
 HOSPICE STATION
 POSTMASTER
 PO BOX 9998
 TOMAH WI 54660-9998



February 3, 1999
 FAMILY MOTOR COACH ASSOCIATION
 STATION
 POSTMASTER
 19101 CORTEZ BLVD
 BROOKSVILLE FL 34601-9998



February 12-14, 1999
 21ST ANNUAL OLUSTEE BATTLE
 FESTIVAL AND 23RD REENACTMENT
 STATION
 POSTMASTER
 320 N 1ST ST
 LAKE CITY FL 32055-9998

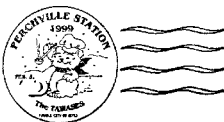

February 5-7, 1999
 PERCHVILLE STATION
 POSTMASTER
 PO BOX 9998
 TAWAS CITY MI 48764-9998

Post Offices

DECAL 55-J UPDATE

Post Collection Box Decal 55-J



This additional decal, developed for use on the old-style post collection boxes **ONLY**, is now available in the material distribution centers (MDCs). The design of Decal 55-J is identical to the corporate logo displayed on Label 55-A, *U.S. Mail Emblem*, which is used on all regular collection boxes, except that the size has been scaled down to 4 3/8" x 4 3/8".

One decal is to be affixed to each of the two sides of the post collection box; mounting and placement instructions are printed on the masking of each decal. These decals may be ordered using Touch Tone Order Entry (TTOE), faxing 785-861-2939, or mailing PS Form 7380, *MDC Supply Requisition*, to:

MATERIAL DISTRIBUTION CENTER
SUPPLY REQUISITIONS
500 SW MONTARA PKWY
TOPEKA KS 66624-9702

Order information:

NSN	PSIN	Unit of Issue	Price	Bulk Pack Qty
7690-04-000-5012	DEC55J	EA	\$0.76	500

These decals and descriptions will appear in a future edition of Publication 247, *Supply and Equipment Catalog*.

—*Delivery Policies and Programs, Field Operations Support, 1-14-99*

SURE MONEY/DINERO SEGURO UPDATE

Transaction Limit of \$2,999.99 for Dinero Seguro

This is a reminder to all participating Sure Money/Dinero Seguro post offices in California, Texas, and Illinois about the limit of \$2,999.99 per person per day. Current postal policy requires that these purchase restrictions be followed closely to avoid fines and legal action against the Postal Service and its employees. All Dinero Seguro and Bank Secrecy Act (BSA) training efforts have included the following points with regard to this important issue:

- The maximum amount of any single money-by-wire transfer is \$2,999.99.
- **Without exception**, no one customer may transfer more than \$2,999.99 in any one day. The \$2,999.99 daily limit applies regardless of the number of visits made by a customer to one of our postal facilities.

- Dinero Seguro transactions combined with money orders or Liberty Cash purchases that go over the \$2,999.99 limit will require customers to fill out PS Form 8105-A, *Funds Transaction Transfer Report*. All clerks will fill out PS Form 8105-B, *Suspicious Transaction Report (STR)*, for suspicious transactions.

The policy for this money-by-wire service has always been that no one individual can send more than \$2999.99 in any given day or in one transaction. Additionally, the rule for BSA is that anything over \$3,000 in face value per day requires a PS Form 8105-A to be filled out and submitted. Both the Inspection Service and BSA Compliance Office require that all employees adhere to these regulations. For further information on this subject, please refer to *Postal Bulletin* 21943, (4-10-97), pages 47–55.

—*Business Development Group, Technology, 1-14-99*

your retail CALENDAR

January – March 1999 Key Dates

ATTENTION POSTMASTERS:

Here are some key retail dates to help you run successful Valentine's and Tax Drive Period campaigns. Be sure to walk through them with your retail employees so they can start off well prepared to offer the highest level of service to our busy customers. Then use it as your quick reference. Also, watch for your new 90 Day Retail Calendar coming in mid-February to post in your swingroom.

JANUARY

SUN	MON	TUE	WED	THU	FRI	SAT	
JANUARY STAMP RELEASES: <i>Lunar New Year, Malcolm X, Victorian Love</i>					1 Post Office Closed <i>New Year's Day</i>	2	
3	Valentine's Drive Period P.O.P. arrives this week				8 REMOVE Holiday P.O.P. and DISPLAY Valentine's P.O.P.	9 FIRSTCLASS PHONECARD™ PROMOTION ENDS	
10 New rates effective	11	12	13	14	15	16	
17	18 Post Office Closed <i>Martin Luther King, Jr.'s Birthday Observed</i>	Victorian Love product arrives this week				22	23
24 REMOVE CTC Superman display and REPLACE WITH Rosie the Riveter display	25	26	27	28 <i>Retail Tip: Victorian Love product makes great Valentine's Day gifts.</i>	29	30	
31							

This page intentionally left blank

your retail CALENDAR

January – March 1999 Key Dates

FEBRUARY

BLACK HISTORY MONTH

SUN	MON	TUE	WED	THU	FRI	SAT
	1	2	3	4	5 Last day for Standard A to arrive by Valentine's Day	6
7	8 Last day for Global Priority Mail™ to arrive by Valentine's Day	9	10	11 Last day for Priority Mail™ and Express Mail™ International to arrive by Valentine's Day	12 <i>Lincoln's Birthday</i>	13 Last day for Express Mail™ to arrive on Valentine's Day
14	15 Post Office Closed	Tax Drive Period P.O.P. shipment arrives – display by March 1				
<i>Valentine's Day</i>	<i>Presidents' Day</i>		<i>Ash Wednesday</i>			
21	22 <i>Washington's Birthday</i>	23	24	25	26	27
28						
<p>FEBRUARY STAMP RELEASES: <i>University of Wisconsin–Madison Postal Card, Hospice Care, Washington and Lee University Postal Card, Celebrate the Century 1940s, City Flag</i></p>						

This page intentionally left blank

your retail CALENDAR

January – March 1999 Key Dates

MARCH

SUN	MON	TUE	WED	THU	FRI	SAT
	1 REMOVE Valentine's P.O.P. and DISPLAY Tax P.O.P.	2	3	4	5	6
7	8	9	10	11	12	13
14	15 <i>Retail Tip:</i> Let customers know our Delivery Confirmation is only .35 extra.	16	17 St. Patrick's Day	18	19	20 First Day of Spring
21	22	23 <i>Retail Tip:</i> Inform customers they can call 1-800-THE-USPS x1372 for FREE expedited service supplies.	24	25	26	27
28 Palm Sunday	29	30	31	MARCH STAMP RELEASES: <i>Irish Immigration, Alfred Lunt and Lynn Fontanne, Arctic Animals, Redwood Library and Athenæum Postal Card, Sonoran Desert</i>		

This page intentionally left blank

1998 Postal Bulletin Index

January–December 1998

PB 21962–PB 21988

The following articles are updated regularly in the *Postal Bulletin* and are not listed in the Index:

1. 800 Number Available to Verify Canadian Money Orders
2. Counterfeited Canadian Money Order Forms
3. Invalid Express Mail Corporate Account Numbers
4. Missing, Lost, or Stolen U.S. Money Order Forms
5. Missing, Lost, or Stolen Canadian Money Order Forms

– A –

ADDRESSES AND ADDRESSING

International Mail — Addressing (*IMM Revision*) 21965 (2-12-98)

– B –

BARCODES

Postage Meter Barcoded Serial Number Scanning Procedures 21963 (1-15-98)
 Postage Meter Barcoded Serial Number Scanning Procedures (*Correction*) 21964 (1-29-98)

– C –

CANCELLATIONS

See Philately.

COMMUNICATIONS

Change in FirstClass PhoneCard™ Alliance 21962 (1-1-98)
 FirstClass Phone Card™ IVR Notification 21962 (1-1-98)
 FIRSTCLASS PHONECARD™ Publications (*Update*) 21987 (12-17-98)

COMMUNITY SERVICE

Missing and Exploited Children 21967 (3-12-98)
 Missing Children Poster 21965 (2-12-98)
 Missing Children Posters 21962 (1-1-98)
 Missing Children Posters 21967 (3-12-98)
 Missing Children Poster 21969 (4-9-98)
 Missing Children Posters 21972 (5-21-98)
 Missing Children Poster 21973 (6-4-98)
 Missing Children Poster 21974 (6-18-98)
 Missing Children Posters 21975 (7-2-98)
 Missing Children Poster 21978 (8-13-98)
 Missing Children Posters 21980 (9-10-98)
 Missing Children Posters 21982 (10-8-98)
 Missing Children Posters 21984 (11-5-98)
 Missing Children Poster 21985 (11-19-98)
 Missing Children Posters 21986 (12-3-98)
 Missing Children Poster 21987 (12-17-98)
 Missing Children Posters 21988 (12-31-98)

COMPUTERS

Environmental IntraNet Website Pathname (*Correction*) 21977 (7-30-98)
 New Release of Postal Explorer 21963 (1-15-98)
 Software Testing: PAVE Cycle D Testing Begins August 17 21977 (7-30-98)
 Y2K Update: Year 2000 Component Inventory 21976 (7-16-98)

CREDIT CARDS

Credit Card Policies and Procedures for Local Buying (*Handbook AS-709 Revision*) 21965 (2-12-98)
 I.M.P.A.C. Credit Card Update: New Changes and Procedures to I.M.P.A.C. Credit Card Program 21983 (10-22-98)

CUSTOMER RELATIONS

Missing and Exploited Children	21967 (3-12-98)
Missing Children Poster	21965 (2-12-98)
Missing Children Posters	21962 (1-1-98)
Missing Children Posters	21967 (3-12-98)
Missing Children Poster	21969 (4-9-98)
Missing Children Posters	21972 (5-21-98)
Missing Children Poster	21973 (6-4-98)
Missing Children Poster	21974 (6-18-98)
Missing Children Posters	21975 (7-2-98)
Missing Children Poster	21978 (8-13-98)
Missing Children Posters	21980 (9-10-98)
Missing Children Posters	21982 (10-8-98)
Missing Children Posters	21984 (11-5-98)
Missing Children Poster	21985 (11-19-98)
Missing Children Posters	21986 (12-3-98)
Missing Children Poster	21987 (12-17-98)
Missing Children Posters	21988 (12-31-98)
A Word from GSA Customer Supply Center: Your Best Source for Supplies Just Got Better	21984 (11-5-98)
Direct Mail Manager	21973 (6-4-98)
Dog Bite Prevention: National Dog Bite Prevention Week, June 1–6, 1998	21971 (5-7-98)
Greeting Card: FY 1998 Corporate Greeting Card Program	21984 (11-5-98)
Holiday Publicity Kit for Postmasters	21984 (11-5-98)
Mailbox Improvement Week, May 18–23	21970 (4-23-98)
National Consumer Protection Week: Know the Rules, Use the Tools	21988 (12-31-98)
National USPS Zone Charts	21975 (7-2-98)
New Software	21973 (6-4-98)
PostOffice Online: Postal Products and Services Available Online	21987 (12-17-98)
Requests for Transactions Records: Customer Requests for Account Information	21980 (9-10-98)

– D –**DELIVERY SERVICES**

See also Vehicles.

Building Greater Access to USPS Services (<i>PostOffice Online</i>)	21965 (2-12-98)
---	-----------------

DIRECTIVES

Directives and Forms Update	21966 (2-26-98)
-----------------------------------	-----------------

Directives Updates

Directives and Forms Update	21966 (2-26-98)
Directives and Forms Update	21968 (3-26-98)
Directives and Forms Update (<i>Correction</i>)	21968 (3-26-98)
Directives (<i>Correction</i>)	21975 (7-2-98)
Directives and Forms Update (<i>Publication 223 Revision</i>)	21970 (4-23-98)
Directives and Forms Update (<i>Publication 223 Revision</i>)	21972 (5-21-98)
Directives and Forms Update (<i>Publication 223 Revision</i>)	21974 (6-18-98)
Directives and Forms Update (<i>Publication 223 Revision</i>)	21976 (7-16-98)
Directives and Forms Update (<i>Publication 223 Revision</i>)	21978 (8-13-98)
Directives and Forms Update (<i>Publication 223 Revision</i>)	21981 (9-24-98)
Directives and Forms Update (<i>Publication 223 Revision</i>)	21983 (10-22-98)
Directives and Forms Update (<i>Publication 223 Revision</i>)	21985 (11-19-98)
Directives and Forms Update (<i>Publication 223 Revision</i>)	21987 (12-17-98)

Handbooks and Publications

1998 Publication 65, <i>National Five-Digit ZIP Code and Post Office Directory</i>	21965 (2-12-98)
1998 Publications 66 and 66-A, <i>ZIP+4 State Directory</i>	21965 (2-12-98)
Availability of Publication 247 (<i>Update</i>)	21983 (10-22-98)
Collecting Nonsufficient Fund (NSF) Checks and Express Mail Corporate Accounts (EMCAs) (<i>Handbook F-1 Revision</i>)	21968 (3-26-98)
Credit Card Policies and Procedures for Local Buying (<i>Handbook AS-709 Revision</i>)	21965 (2-12-98)

Express Mail International Service to Austria (<i>IMM and Publication 273 Revision</i>)	21964 (1-29-98)
Express Mail International Service to Belarus (<i>IMM and Publication 273 Revision</i>)	21965 (2-12-98)
Express Mail International Service to China (<i>IMM and Publication 273 Correction</i>)	21967 (3-12-98)
Express Mail International Service to Georgia, Republic of (<i>IMM and Publication 273 Revision</i>)	21965 (2-12-98)
Express Mail International Service to Jordan (<i>IMM and Publication 273 Revision</i>)	21965 (2-12-98)
Express Mail International Service to Malaysia (<i>IMM and Publication 273 Revision</i>)	21964 (1-29-98)
Express Mail International Service to the Slovak Republic (Slovakia) (<i>IMM and Publication 273 Revision</i>)	21965 (2-12-98)
Handbook AS-701 on Intranet	21962 (1-1-98)
Handbook AS-709, <i>Credit Card Policies and Procedures for Local Buying (Revision)</i>	21983 (10-22-98)
Handbook DM-701, <i>Procedures for Mailer Applications, Exceptional Dispatch Verification Procedures (Revision)</i>	21974 (6-18-98)
Handbook F-1: AIC Changes (<i>Revision</i>)	21987 (12-17-98)
Handbook F-1: Changes to Handbook F-1, <i>Post Office Accounting Procedures (Revision)</i>	21984 (11-5-98)
Handbook F-1, <i>Post Office Accounting Procedures, Has Been Updated (Update)</i>	21988 (12-31-98)
Handbook F-12: Travel Per Diem and Mileage Rates (<i>Revision</i>)	21986 (12-3-98)
Handbook F-15: Travel Per Diem and Mileage Rates (<i>Revision</i>)	21986 (12-3-98)
Handling of Mail (<i>Handbook PO-603 Revision</i>)	21983 (10-22-98)
International Mail — Publication 273 Reissued (<i>Reminder</i>)	21964 (1-29-98)
Material Management (<i>Handbook AS-701 Revision</i>)	21967 (3-12-98)
Migratory Bird Stamp Disposition (<i>Handbook F-1 Revision</i>)	21964 (1-29-98)
Post Office Accounting Procedures (<i>Handbook F-1 Revision</i>)	21968 (3-26-98)
<i>Postal Operations Manual, Exceptional Dispatch Verification Procedures (Revision)</i>	21974 (6-18-98)
Publication 12, <i>Health Benefits Open Season Administrative and Processing Information (November 1998) (Correction)</i>	21985 (11-19-98)
Publication 201 and Publication 347 Now Available Online	21973 (6-4-98)
Publication 223, <i>Directives and Forms Catalog, PS Forms 3854-A and 3883-A (Corrections)</i>	21973 (6-4-98)
Publication 223, <i>Directives and Forms Catalog, Directives and Forms Update</i>	21970 (4-23-98)
Publication 223, <i>Directives and Forms Catalog, Directives and Forms Update</i>	21972 (5-21-98)
Publication 223, <i>Directives and Forms Catalog, Directives and Forms Update</i>	21974 (6-18-98)
Publication 223, <i>Directives and Forms Catalog, PS Form 1412-A — Unit of Issue Correction (Correction)</i>	21970 (4-23-98)
Publication 247, <i>Supply and Equipment Catalog</i>	21964 (1-29-98)
Publication 247, <i>Supply and Equipment Catalog, Supplemental Price List Added to Electronic Publication 247 (Update)</i>	21984 (11-5-98)
Publication 247, <i>Supply and Equipment Catalog, Supplemental Price List for Publication 247</i>	21985 (11-19-98)
Publication 247, <i>Supply and Equipment Catalog, Release Date for Updated Publication 247 (Notice)</i>	21978 (8-13-98)
Publication 273 (International Mail) (<i>Correction</i>)	21962 (1-1-98)
Publication 273 Revision: International Mail — Express Mail International Service to Yemen (<i>Revision</i>)	21984 (11-5-98)
Publication 304, <i>Information Desk, Ordering Information</i>	21975 (7-2-98)
Publication 304, <i>Information Desk, Now Available at MDCs</i>	21973 (6-4-98)
Publication 530: Updated CFC Operational Guidelines Online (<i>Revision</i>)	21984 (11-5-98)
Second-Class Postage Payment Review (<i>Handbook DM-202 Revision</i>)	21967 (3-12-98)
Supply and Equipment Catalog (<i>Publication 247 Correction</i>)	21966 (2-26-98)

Labels, Notices, Posters, Signs, and Tags

BMEU Posters: Posters 54-A and 54-B, <i>BMEU — Only You Can Prevent Revenue Loss</i>	21986 (12-3-98)
Label 223-E Update: Vending and Label 223-E	21988 (12-31-98)
Revised International Surface Air Lift (ISAL), PS Tag 155	21966 (2-26-98)
PS Form Notice: Correction: Changes in Preferred Postage Rates — Standard Mail	21977 (7-30-98)
<i>Safety Bulletin: Snowblower Safety Poster</i>	21987 (12-17-98)

Manuals

<i>Administrative Support Manual (ASM)</i>	
Address Change in 452.2, Chief Counsels (<i>Revision</i>)	21972 (5-21-98)
Cleaning Services Authorization (<i>Revision</i>)	21974 (6-18-98)
Clearance of Directives and Sources of Access (<i>Revision</i>)	21974 (6-18-98)
Communication With the Public by Inspection Organizations (<i>Revision</i>)	21974 (6-18-98)
Cost Tracking and Estimation, Offsets, and Payments in Connection With Breast Cancer Research Special Postage Stamp (<i>Revision</i>)	21973 (6-4-98)
Customer Relations (<i>Revision</i>)	21973 (6-4-98)
Data Integrity Board (<i>Revision</i>)	21968 (3-26-98)
Drug Screening Requirements for Contractors (<i>Revision</i>)	21969 (4-9-98)
Facilities Planning (<i>Revision</i>)	21979 (8-27-98)

Materials (<i>Revision</i>)	21974 (6-18-98)
New Form and Freedom of Information Act and Privacy Act Reporting (<i>Revision</i>)	21972 (5-21-98)
Open Houses, Tours, and Postmaster Installations (<i>Revision</i>)	21974 (6-18-98)
Operations Redesign (<i>Revision</i>)	21973 (6-4-98)
Organizational Structure — Office of Inspector General (<i>Revision</i>)	21974 (6-18-98)
Postal Facilities to Fly POW-MIA Flags (<i>Revision</i>)	21967 (3-12-98)
Purchasing and Materials (<i>Revision</i>)	21974 (6-18-98)
Reporting Procedures Revised for Freedom of Information Act and Privacy Act (<i>Revision</i>)	21984 (11-5-98)
Service Weapons and Firearms Authorization (<i>Revision</i>)	21973 (6-4-98)
Significant Changes in Freedom of Information Act Implementation, Including New Form (<i>Revision</i>)	21967 (3-12-98)
Temporary Services Companies (<i>Revision</i>)	21970 (4-23-98)
<i>Domestic Mail Manual (DMM)</i>	
Advance Payment of Annual Fees (<i>Correction</i>)	21966 (2-26-98)
Ancillary Service Endorsement to Allow Forwarding of First-Class Mail Destined for an Address with a Temporary Change-of-Address on File (<i>Revision</i>)	21977 (7-30-98)
Breast Cancer Research Semi-Postal Stamp (<i>Notice</i>)	21976 (7-16-98)
Changes for Application for Post Office Box or Caller Service (PS Form 1093) (<i>Notice</i>)	21982 (10-8-98)
Changes in Preferred Postage Rates — Periodicals and Standard Mail (<i>Notice</i>)	21976 (7-16-98)
Corrections to DMM 54 (<i>Notice</i>)	21988 (12-31-98)
Customs Declarations for Military Mail (<i>Revision</i>)	21978 (8-13-98)
DMM Summary of Changes: DMM Issue 53 Changes	21988 (12-31-98)
Elimination of Mixed ADCs and Mixed BMC Pallets for Packages and Bundles (<i>Revision</i>)	21976 (7-16-98)
Elimination of Mixed ADC and Mixed BMC Pallets for Packages and Bundles (<i>Revision</i>)	21977 (7-30-98)
Enclosure at Periodicals Rate (<i>Revision</i>)	21967 (3-12-98)
Exchanges of Breast Cancer Research Semi-Postal Stamps (<i>Notice</i>)	21988 (12-1-98)
Expansion of Location-Based Post Office Box Fees (<i>Notice</i>)	21988 (12-31-98)
Experimental First-Class and Priority Mail Small Parcel Test (<i>Revision</i>)	21970 (4-23-98)
Express Mail Rates Effective January 10, 1999 (<i>Correction</i>)	21986 (12-3-98)
Four-Tier Pallets Allowed (<i>Notice</i>)	21978 (8-13-98)
Handling Opened, Resealed, and Redeposited Standard Mail Parcels Without Return Postage Affixed	21971 (5-7-98)
Hazardous Materials — Dry Ice (<i>Revision</i>)	21984 (11-5-98)
Hazardous Materials Mailability Standards (<i>Revision</i>)	21969 (4-9-98)
Hazardous Materials Mailability Standards (<i>Corrections</i>)	21970 (4-23-98)
Hazardous Materials Mailability Standards (<i>Corrections</i>)	21975 (7-2-98)
Hazardous Materials Mailability Standards (<i>Corrections</i>)	21978 (8-13-98)
Hazardous Materials Mailability Standards (<i>Corrections</i>)	21979 (8-27-98)
Group E (No Fee) Post Office Box Service — Policy Change (<i>Revision</i>)	21975 (7-2-98)
Identification of Periodicals Walk-Sequenced Packages (<i>Revision</i>)	21988 (12-31-98)
Information-Based Indicia (IBI) Beta Test	21971 (5-7-98)
Label 23, New <i>Priority Mail Drop Shipment Label for Letter Trays</i> (<i>Revision</i>)	21987 (12-17-98)
Labeling List Changes (<i>Revision</i>)	21972 (5-21-98)
Labeling List Changes (<i>Revision</i>)	21978 (8-13-98)
Labeling List Changes (<i>Revision</i>)	21986 (12-3-98)
Locksmithing Devices (<i>Revision</i>)	21979 (8-27-98)
Mailing Adult Birds (<i>Reminder</i>)	21973 (6-4-98)
Mailing OnLine™ Market Test	21984 (11-5-98)
Merchandise Return Service Electronic Labels (<i>Revision</i>)	21988 (12-31-98)
New Rates, Fees, and Classifications Effective January 10, 1999	21976 (7-16-98)
New Specifications for Automated Flats (<i>Revision</i>)	21982 (10-8-98)
Parcel Post ZIP Code Changes (<i>Notice</i>)	2198 (12-31-98)
Periodicals Identification Statement (<i>Revision</i>)	21978 (8-13-98)
Permissible Mailpiece Components (<i>Revision</i>)	21970 (4-23-98)
Plant-Verified Drop Shipment (PVDS) — Revised PS Form 8125, New PS Form 8125-C Facsimile Format, and Elimination of PS Form 2866-IP (<i>Revision</i>)	21977 (7-30-98)
Postage Meters Outside the Country (<i>Revision</i>)	21969 (4-9-98)
Presort Requirements for Periodicals Mail (<i>Revision</i>)	21963 (1-15-98)
Priority Mail Permit Imprint Indicia Content (<i>Revision</i>)	21975 (7-2-98)
Products Mailable at Nonprofit Standard Mail Rates (<i>Revision</i>)	21966 (2-26-98)
Publication of DMM Issue 54 (<i>Update</i>)	21976 (7-16-98)

Rate Error in Insured Mail Chart (<i>Notice</i>)	21988 (12-31-98)
Rate Markings Update: Standard Mail Rate Markings	21977 (7-30-98)
Return Service Update: Mail Sent Under Merchandise Return Service Labels	21978 (8-13-98)
Revised Specifications for Automation Flats (<i>Revision</i>)	21986 (12-3-98)
Revision for the Calculation of Delivery Point Barcode Information (<i>Revision</i>)	21976 (7-16-98)
Revision Pages	21979 (8-27-98)
Supplements to Periodicals Publications (<i>Revision</i>)	21987 (12-17-98)
System Certification Program Discontinued (<i>Revision</i>)	21962 (1-1-98)
Use of Nondenominated Postage Stamps on International Mail (<i>Revision</i>)	21978 (8-13-98)
<i>Domestic Mail Manual Transition Book (DMMT)</i>	
<i>Employee and Labor Relations Manual (ELM)</i>	
ELM Ordering Information (<i>Correction</i>)	21981 (9-24-98)
Uniform Program — Item and Combination Changes (<i>Revision</i>)	21963 (1-15-98)
<i>International Mail Manual (IMM)</i>	
EMS Shipments to Hong Kong (<i>Revision</i>)	21974 (6-18-98)
Express Mail International Services Changes (<i>Revision</i>)	21978 (8-13-98)
Express Mail International Service to Austria (<i>Revision</i>)	21964 (1-29-98)
Express Mail International Service to Belarus (<i>Revision</i>)	21965 (2-12-98)
Express Mail International Service to China (<i>Revision</i>)	21967 (3-12-98)
Express Mail International Service to Georgia, Republic of (<i>Revision</i>)	21965 (2-12-98)
Express Mail International Service to Jordan (<i>Revision</i>)	21965 (2-12-98)
Express Mail International Service to Malaysia (<i>Revision</i>)	21964 (1-29-98)
Express Mail International Service to the Slovak Republic (Slovakia) (<i>Revision</i>)	21965 (2-12-98)
Global Package Link (<i>Revision</i>)	21962 (1-1-98)
Global Package Link (<i>Revision</i>)	21967 (3-12-98)
Global Package Link (<i>Revision</i>)	21978 (8-13-98)
Global Package Link to the United Kingdom and Canada (<i>Revision</i>)	21964 (1-29-98)
Global Package Link Mail Eliminated from Dallas into Vancouver (<i>Revision</i>)	21974 (6-18-98)
Global Priority Mail (<i>Revision</i>)	21964 (1-29-98)
Global Priority Mail Flat-Rate Box (<i>Revision</i>)	21965 (2-12-98)
International AICs: New AICs for International Surface Airlift (ISAL), International Priority Airmail (IPA), and Global Package Link (GPL) Permit Postage	21985 (11-19-98)
International Customized Mail	21962 (1-1-98)
International Customized Mail	21965 (2-12-98)
International Customized Mail	21968 (3-26-98)
International Customized Mail (<i>Correction</i>)	21970 (4-23-98)
International Customized Mail (<i>Notice</i>)	21970 (4-23-98)
International Customized Mail (<i>Notice</i>)	21970 (4-23-98)
International Customized Mail (<i>Revision</i>)	21969 (4-9-98)
International Customized Mail (<i>Notice</i>)	21979 (8-27-98)
International Customized Mail to Brazil, Canada, Germany, Mexico, United Kingdom (<i>Correction</i>)	21962 (1-1-98)
International Customized Mail to Canada	21962 (1-1-98)
International Express Mail Service to St. Christopher (St. Kitts) and Nevis (<i>Revision</i>)	21964 (1-29-98)
International Mail — Acceptance of Global Priority Mail (<i>Revision</i>)	21983 (10-22-98)
International Mail — Addressing (<i>Revision</i>)	21965 (2-12-98)
International Mail — Customs Declarations (<i>Revision</i>)	21971 (5-7-98)
International Mail — Express Mail International Service (EMS) Changes (<i>Revision</i>)	21967 (3-12-98)
International Mail — Express Mail International Service to Haiti (<i>Revision</i>)	21981 (9-24-98)
International Mail — Express Mail International Service to Laos (<i>Revision</i>)	21981 (9-24-98)
International Mail — Express Mail International Service (EMS) to Poland (<i>Correction</i>)	21965 (2-12-98)
International Mail — Express Mail International Service to Saudi Arabia (<i>Revision</i>)	21981 (9-24-98)
International Mail — Express Mail International Service (EMS) to Yemen (<i>Revision</i>)	21984 (11-5-98)
International Mail — Global Direct — Canada Admail Service (<i>Notice</i>)	21979 (8-27-98)
International Mail — Global Priority Mail (GPM) (<i>Correction</i>)	21966 (2-26-98)
International Mail — Global Priority Mail (GPM) (<i>Revision</i>)	21963 (1-15-98)
International Mail — Great Britain and Northern Ireland (<i>Revision</i>)	21969 (4-9-98)
International Mail — <i>International Mail Manual (Reminder)</i>	21986 (12-3-98)
International Mail — International Surface Airlift (ISAL) (<i>Correction</i>)	21970 (4-23-98)
International Mail — Labeling and Routing Exhibits (<i>Correction</i>)	21968 (3-26-98)

International Mail — Labeling Changes (<i>Revision</i>)	21967 (3-12-98)
International Mail — Mailing to Australia (<i>Revision</i>)	21968 (3-26-98)
International Mail — Mailing to Austria (<i>Revision</i>)	21984 (11-5-98)
International Mail — Mailing to Belarus (<i>Revision</i>)	21980 (9-10-98)
International Mail — Mailing to Botswana (<i>Revision</i>)	21976 (7-16-98)
International Mail — Mailing to Bulgaria (<i>Revision</i>)	21980 (9-10-98)
International Mail — Mailing to Estonia (<i>Revision</i>)	21988 (12-31-98)
International Mail — Mailing to Iran (<i>Revision</i>)	21983 (10-22-98)
International Mail — Mailing to Israel (<i>Revision</i>)	21982 (10-8-98)
International Mail — Mailing to Nepal (<i>Revision</i>)	21979 (8-27-98)
International Mail — Mailing to Norway (<i>Revision</i>)	21964 (1-29-98)
International Mail — Mailing to Papua New Guinea (<i>Revision</i>)	21979 (8-27-98)
International Mail — Mailing to the Republic of Georgia (<i>Revision</i>)	21982 (10-8-98)
International Mail — Mailing to Switzerland (<i>Revision</i>)	21986 (12-3-98)
International Mail — Mailing to Tajikistan (<i>Revision</i>)	21980 (9-10-98)
International Mail — Mailing to Ukraine (<i>Revision</i>)	21978 (8-13-98)
International Mail — Mailing to Ukraine (<i>Revision</i>)	21983 (10-22-98)
International Mail Manual (Issue 19) (<i>Reminder</i>)	21962 (1-1-98)
International Mail — Ordering of <i>International Mail Manual</i> (Issue 19) (<i>Reminder</i>)	21963 (1-15-98)
International Mail — Parcel Post Weight Limit Changes (<i>Revision</i>)	21979 (8-27-98)
International Mail — Parcel Post Weight Limit to Jordan (<i>Revision</i>)	21965 (2-12-98)
International Mail — Parcel Post Weight Limit to the Slovak Republic (Slovakia) (<i>Revision</i>)	21965 (2-12-98)
International Mail — Parcel Post Customs Declaration (<i>Reminder</i>)	21972 (5-21-98)
International Mail — Publication 273 (<i>Correction</i>)	21962 (1-1-98)
International Mail — Publication 273 Reissued (<i>Reminder</i>)	21964 (1-29-98)
International Mail — Reminder on Mailing to St. Christopher (St. Kitts) and Nevis (<i>Revision</i>)	21970 (4-23-98)
International Mail — Restricted Delivery (<i>Revision</i>)	21967 (3-12-98)
International Mail — Special Drawing Rights (SDR) Value (<i>Revision</i>)	21986 (12-3-98)
International Mail — Special Services Changes (<i>Revision</i>)	21966 (2-26-98)
International Mail — Special Services Charge (<i>Revision</i>)	21973 (6-4-98)
International Mail — Tagging of International Priority Airmail (IPA) (<i>Revision</i>)	21982 (10-8-98)
International Mail — Thailand (<i>Reminder</i>)	21967 (3-12-98)
International Mail — Thailand (<i>Revision</i>)	21964 (1-29-98)
International Mail — Ukraine (<i>Revision</i>)	21963 (1-15-98)
International Mail Update: Global Package Link — Rate Adjustments and Introduction of Service to Argentina	21987 (12-17-98)
International Mail — Use of Nondominated Postage Stamps on International Mail (<i>Reminder</i>)	21985 (11-19-98)
International Money Order Service to Albania (<i>Revision</i>)	21975 (7-2-98)
International Money Order Service to the Dominican Republic (<i>Revision</i>)	21967 (3-12-98)
International Money Order Service to the Dominican Republic (<i>Revision</i>)	21968 (3-26-98)
International Postal Money Order Service Chart	21988 (12-31-98)
International Postal Money Order Service Poster	21975 (7-2-98)
International Reply Coupons	21964 (1-29-98)
International Surface Air Lift Service (ISAL) — Changes in Rates and Conditions of Service (<i>Revision</i>)	21964 (1-29-98)
Mailing to Brazil (<i>Revision</i>)	21970 (4-23-98)
Mailing to Canada (<i>Correction</i>)	21975 (7-2-98)
Mailing to Estonia (<i>Revision</i>)	21974 (6-18-98)
Mailing to Fiji (<i>Revision</i>)	21970 (4-23-98)
Mailing to Italy (<i>Revision</i>)	21971 (5-7-98)
Mailing to Latvia (<i>Revision</i>)	21969 (4-9-98)
Mailing to Lithuania (<i>Revision</i>)	21971 (5-7-98)
Mailing to Pakistan (<i>Revision</i>)	21973 (6-4-98)
Mailing to Namibia (<i>Revision</i>)	21969 (4-9-98)
Mailing to Ukraine (<i>Revision</i>)	21971 (5-7-98)
Mailing to Ukraine (<i>Revision</i>)	21972 (5-21-98)
New Global Priority Mail Tyvek™ Envelope (<i>Revision</i>)	21981 (9-24-98)
New Market Opportunities Program (<i>Revision</i>)	21967 (3-12-98)
Price Change for List Money Order Service from \$7.50 to \$8.50 (<i>Revision</i>)	21982 (10-8-98)
Resumption of International Surface Mail Service to Albania	21963 (2-15-98)

Resumption of International Mail Service to the Republic of Congo (Brazzaville) (*Notice*) 21975 (7-2-98)

Resumption of International Mail Service to Sierra Leone (*Revision*) 21976 (7-16-98)

Service Agreement — International Customized Mail 21974 (6-18-98)

Service Agreement — International Customized Mail 21981 (9-24-98)

Suspension of International Mail Service to Guinea-Bissau (*Revision*) 21976 (7-16-98)

Suspension of International Mail Service to Democratic Republic of the Congo (*Revision*) 21980 (9-10-98)

Suspension of International Money Order Service to Finland, Germany, Ireland, and Spain (*Revision*) 21988 (12-31-98)

Use of Nondenominated Postage Stamps on International Mail (*Revision*) 21978 (8-13-98)

Postal Operations Manual (POM)

Congressional Mail (*Revision*) 21984 (11-5-98)

New Selective Service System Registration Changes (*Revision*) 21980 (9-10-98)

Purchasing Manual (PM)

Purchasing Manual (*Revision*) 21963 (1-15-98)

Purchasing Manual (*Revision*) 21985 (11-19-98)

DIVERSITY

U.S. Postal Service Policy on Diversity 21979 (8-27-98)

DOMESTIC ORDERS

Domestic Order 21964 (1-29-98)

Domestic Orders 21965 (2-12-98)

Domestic Orders 21966 (2-26-98)

Domestic Orders 21967 (3-12-98)

Domestic Orders 21968 (4-9-98)

Domestic Orders 21970 (4-23-98)

Domestic Orders 21971 (5-7-98)

Domestic Orders 21973 (6-4-98)

Domestic Orders 21974 (6-18-98)

Domestic Orders 21975 (7-2-98)

Domestic Orders 21979 (8-27-98)

Domestic Orders 21984 (11-5-98)

Domestic Orders 21986 (12-3-98)

– E –

ENVIRONMENT

America Recycles Day Kit 21983 (10-22-98)

Clean Your Files Day Postmaster’s Kit 21968 (3-26-98)

Recycled-Content Agreement: Postal Service Announces Agreement with Boise Cascade to Obtain Paper Made From Recycled Content 21983 (10-22-98)

USPS Offers National Contract for Energy-Efficient Lighting 21970 (4-23-98)

EXPRESS MAIL

Building Greater Access to USPS Services (*PostOffice Online*) 21965 (2-12-98)

Express Mail International Service to Austria (*IMM and Publication 273 Revision*) 21964 (1-29-98)

Express Mail International Service to Malaysia (*IMM and Publication 273 Revision*) 21964 (1-29-98)

Express Mail Manifesting: Express Mail Manifesting and Mail Label 21987 (12-17-98)

International Express Mail Service to St. Christopher (St. Kitts) and Nevis (*IMM Revision*) 21964 (1-29-98)

Express Mail International Service (EMS)

Express Mail International Service to Belarus (*IMM and Publication 273 Revision*) 21965 (2-12-98)

Express Mail International Service to Jordan (*IMM and Publication 273 Revision*) 21965 (2-12-98)

Express Mail International Service to Poland (*IMM Correction*) 21965 (2-12-98)

Express Mail International Service to the Slovak Republic (Slovakia) (*IMM and Publication 273 Revision*) 21965 (2-12-98)

– F –

FACILITIES

IRT Colored Furniture 21967 (3-12-98)

Address and Phone Number Change for Minneapolis Information Service Center 21976 (7-16-98)

Address Correction for Minneapolis Service Center 21977 (7-30-98)

FINANCE*See also Payroll.*

1999 Postal Fiscal Year Calendar	21973 (6-4-98)
Accountability Stamp Stock Limits (<i>Handbook F-1 Revision</i>)	21980 (9-10-98)
Accountbooks and Statements of Account for Postal Fiscal Year 1999 (<i>Forms Update</i>)	21979 (8-13-98)
Advance EIC Notice: Advance Earned Income Credit Payments	21988 (12-31-98)
AIC Update: F-1 Revision for AIC Changes (<i>Update</i>)	21987 (12-17-98)
Breast Cancer (BC) Research Semi-Postal Stamp — Tracking Local Training/Administrative Cost	21976 (7-16-98)
Capital Property Contracts on the Intranet	21971 (5-7-98)
CMRS Reporting Changes: CMRS Reporting for Ascom Hasler, Frieden Neopost, and Postalia Discontinued	21975 (7-2-98)
Clarification on AIC 525 for Precanceled Stamp Refunds (<i>Clarification</i>)	21980 (9-10-98)
Collecting Nonsufficient Fund (NSF) Checks and Express Mail Corporate Accounts (EMCAs) (<i>Handbook F-1 Revision</i>)	21968 (3-26-98)
Corrected Income Tax Entry for Single Persons (<i>Correction</i>)	21978 (8-13-98)
Computer Matching of Employee Data	21971 (5-7-98)
Computer Matching of Employee Data Poster	21971 (5-7-98)
District Accounting Office Statement of Account Submission — Accounting Period 1, Postal Fiscal Year 1999 (<i>Account Submission Update</i>)	21981 (9-24-98)
Federal Income Tax Withholding	21987 (12-17-98)
Federal Income Tax Withholding	21988 (12-31-98)
FY 1999 A/P Planner; FY 1999-FY 2000 Erasable Wall Calendar in MDCs	21979 (8-27-98)
Handbook F-1 Available Online	21971 (5-7-98)
Handbook F-1 Revision (<i>Correction</i>)	21972 (5-21-98)
Handbook F-1 Revision: Changes to Handbook F-1, <i>Post Office Accounting Procedures (Revision)</i>	21984 (11-5-98)
Handbook F-1 Revision: Handbook F-1, <i>Post Office Accounting Procedures, Revised</i>	21976 (7-16-98)
Handbook F-1 Update: Handbook F-1, <i>Post Office Accounting Procedures, Has Been Updated (Update)</i>	21988 (12-31-98)
Handbook F-7 Available Online	21974 (6-18-98)
Handbook F-15 and F-12 Revision: Travel Per Diem and Mileage Rates (<i>Revision</i>)	21986 (12-3-98)
Interest Rate Update: Interest Rate Ban on Contract Claims	21976 (7-16-98)
Instructions for Government Fiscal Year Closing — September 30, 1998	21977 (7-30-98)
IRS Form 1099-MISC Update: IRS Form 1099-MISC New Reporting Requirements and \$600 Reporting Threshold Clarification Numbered Insured Articles (<i>Reminder</i>)	21971 (5-7-98)
Money Order and Handbook F-1 Revision: New Tolerances for Money Order Reconciliations	21976 (7-16-98)
New AICs: New AICs for Permit Imprint and Periodicals Postage Effective AP 5, FY 1999	21987 (12-17-98)
New Travel Credit Card: New Government Travel Credit Card to Become Effective November 30, 1998	21985 (11-19-98)
Payment for Lodging — William F. Bolger Center for Leadership Development (<i>Reminder</i>)	21980 (9-10-98)
Pay Periods Update: 1999 Pay Dates, Organization Dues, and Leave Year	21988 (12-31-98)
POINT OF SERVICE (POS ONE) Money Orders	21971 (5-7-98)
Post Office Accounting Procedures (<i>Handbook F-1 Revision</i>)	21968 (3-26-98)
Privacy Act Report for Calendar Year 1997	21967 (3-12-98)
PS Form 3238, <i>Stamps and Stamped Paper Destruction Certificate</i> , Has Been Revised (<i>Form Revision</i>)	21981 (9-24-98)
Purchasing Manual Policy (<i>Revisions</i>)	21972 (5-21-98)
Purchasing Utilities (<i>Utility Policy Update</i>)	21978 (8-13-98)
Rescission of Direct Ordering of Bulk Stamp Stock — Post Office Under Standard Field Accounting Procedures (SFAP) (<i>Handbook F-1 Revision</i>)	21974 (6-18-98)
Reporting Box Rent	21964 (1-29-98)
Revenue Unit for Fiscal Year 1997	21965 (2-12-98)
Revised Form 1096, <i>Receipt</i> (April 1998) (<i>Update</i>)	21974 (6-18-98)
Revised Form 1096, <i>Receipt</i> (April 1998)	21975 (7-2-98)
Statement of Account Submission — Accounting Period 9, PFY 1998	21970 (4-23-98)
Stationery Products Update: Stationery Items for Rate Change (<i>Update</i>)	21987 (12-17-98)
Tax Obligations of USPS Employees (<i>Income Tax Update</i>)	21979 (8-27-98)
W-2 Tax Update: 1998 W-2 Tax Information and Illustration	21988 (12-31-98)

General

Interest Rate on Supplier Claims	21963 (1-15-98)
--	-----------------

FISCAL YEAR

13-Period Year Calendar — 1999–2000	21973 (6-4-98)
Revenue Unit for Fiscal Year 1997	21965 (2-12-98)

FOREIGN ORDER

Number 410 21962 (1-1-98)
 Number 411 21963 (1-15-98)
 Number 412 21965 (2-12-98)
 Number 413 21966 (2-26-98)
 Number 414 21967 (3-12-98)
 Number 415 21968 (3-26-98)
 Number 416 21969 (4-9-98)
 Number 417 21971 (5-7-98)
 Number 418 21973 (6-4-98)
 Number 419 21974 (6-18-98)
 Number 420 21976 (7-16-98)
 Number 421 21977 (7-30-98)
 Number 420 21976 (7-16-98)
 Number 421 21977 (7-30-98)
 Number 422 21978 (8-13-98)
 Number 423 21980 (9-10-98)
 Number 424 21981 (9-24-98)
 Number 425 21982 (10-8-98)
 Number 426 21984 (11-5-98)
 Number 427 21985 (11-19-98)
 Number 428 21986 (12-3-98)

FORMS

New Release of F3 Fill Forms 21966 (2-26-98)
 New Release of F3 Fill Forms 21972 (5-21-98)
 New Release of F3 Fill Forms 21979 (8-27-98)
 New Release of F3 Fill Forms 21985 (11-19-98)
 Directives and Forms Update (*Publication 223 Revision*) 21966 (2-26-98)
 Directives and Forms Update (*Publication 223 Revision*) 21968 (3-26-98)
 Directives and Forms Update (*Publication 223 Revision*) 21970 (4-23-98)
 Directives and Forms Update (*Publication 223 Revision*) 21972 (5-21-98)
 Directives and Forms Update (*Publication 223 Revision*) 21974 (6-18-98)
 Directives and Forms Update (*Publication 223 Revision*) 21976 (7-16-98)
 Directives and Forms Update (*Publication 223 Revision*) 21978 (8-13-98)
 Directives and Forms Update (*Publication 223 Revision*) 21981 (9-24-98)
 Directives and Forms Update (*Publication 223 Revision*) 21983 (10-22-98)
 Directives and Forms Update (*Publication 223 Revision*) 21985 (11-19-98)
 Directives and Forms Update (*Publication 223 Revision*) 21987 (12-17-98)
 PS Form 61, *Appointment Affidavit*, Has Been Revised (*Revision*) 21980 (9-10-98)
 PS Form 103, *Franked Mail — Outside Washington Subsystem* (*Correction*) 21985 (11-19-98)
 PS Form 1093 Has Been Revised (*Notice*) 21982 (10-8-98)
 PS Form 2018: New PS Form 2018, *Duplicate Key, PIN & Combination Inventory*, Issued 21988 (12-31-98)
 PS Form 3816AS Unit of Issue Change (*Update*) 21984 (11-5-98)
 PS Form 3849: Revised PS Form 3849, *Delivery Notice/Reminder/Receipt* 21987 (12-17-98)
 PS Form 8170: Reporting Procedures Revised for Freedom of Information Act and Privacy Act (*Revision*) 21984 (11-5-98)
 PS Form Notice: Correction: Changes in Preferred Postage Rates — Standard Mail 21977 (7-30-98)
 PS Form Update: Availability of PS Form 3152, *Delivery Confirmation Certification* 21985 (11-19-98)

FOURTH-CLASS MAIL

See *Standard Mail*.

– G –

GOVERNMENT AGENCIES

See also *Internal Revenue Service, Treasury Department Checks, Selective Service*.

- H -

HOLIDAYS*Holiday Posters*

Christmas Day	21986 (12-3-98)
July 4th	21974 (6-18-98)
Martin Luther King, Jr., Birthday	21962 (1-1-98)
Martin Luther King, Jr., Birthday	21963 (1-15-98)
Martin Luther King, Jr., Birthday	21988 (12-31-98)
Memorial Day	21971 (5-7-98)
New Year's Day	21987 (12-17-98)
Presidents' Day	21964 (1-29-98)
Thanksgiving Day	21984 (11-5-98)

- I -

INSPECTOR GENERAL

Message From the Inspector General	21962 (1-1-98)
--	----------------

INTERNATIONAL MAIL*See also Express Mail.*

EMS Shipments to Hong Kong (<i>Revision</i>)	21974 (6-18-98)
Express Mail International Service Changes (<i>Revision</i>)	21978 (8-13-98)
Express Mail International Service to Austria (<i>IMM and Publication 273 Revision</i>)	21964 (1-29-98)
Express Mail International Service to Belarus (<i>IMM and Publication 273 Revision</i>)	21965 (2-12-98)
Express Mail International Service to China (<i>IMM and Publication 273 Correction</i>)	21967 (3-12-98)
Express Mail International Service to Georgia, Republic of (<i>IMM and Publication 273 Revision</i>)	21965 (2-12-98)
Express Mail International Service to Jordan (<i>IMM and Publication 273 Revision</i>)	21965 (2-12-98)
Express Mail International Service to Malaysia (<i>IMM and Publication 273 Revision</i>)	21964 (1-29-98)
Express Mail International Service to Poland (<i>IMM Correction</i>)	21965 (2-12-98)
Express Mail International Service to the Slovak Republic (Slovakia) (<i>IMM and Publication 273 Revision</i>)	21965 (2-12-98)
Global Package Link (<i>IMM Revision</i>)	21962 (1-1-98)
Global Package Link (<i>IMM Revision</i>)	21967 (3-12-98)
Global Package Link (<i>IMM Revision</i>)	21978 (8-13-98)
Global Package Link to the United Kingdom and Canada (<i>IMM Revision</i>)	21964 (1-29-98)
Global Package Link Mail Eliminated from Dallas into Vancouver (<i>Revision</i>)	21974 (6-18-98)
Global Priority Mail (<i>IMM Revision</i>)	21964 (1-29-98)
Global Priority Mail Flat-Rate Box (<i>IMM Revision</i>)	21965 (2-12-98)
International AICs: New AICs for International Surface Airlift (ISAL), International Priority Airmail (IPA), and Global Package Link (GPL) Permit Postage	21985 (11-19-98)
International Customized Mail	21962 (1-1-98)
International Customized Mail	21965 (2-12-98)
International Customized Mail	21966 (2-26-98)
International Customized Mail	21966 (2-26-98)
International Customized Mail	21968 (3-26-98)
International Customized Mail (<i>Correction</i>)	21970 (4-23-98)
International Customized Mail (<i>Notice</i>)	21970 (4-23-98)
International Customized Mail (<i>Notice</i>)	21970 (4-23-98)
International Customized Mail (<i>Notice</i>)	21979 (8-27-98)
International Customized Mail (<i>Revision</i>)	21969 (4-9-98)
International Customized Mail to Brazil, Canada, Germany, Mexico, United Kingdom (<i>IMM Correction</i>)	21962 (1-1-98)
International Customized Mail to Canada	21962 (1-1-98)
International Express Mail Service to St. Christopher (St. Kitts) and Nevis (<i>IMM Revision</i>)	21964 (1-29-98)
International Mail — Acceptance of Global Priority Mail (<i>IMM Revision</i>)	21983 (10-22-98)
International Mail — Addressing (<i>IMM Revision</i>)	21965 (2-12-98)
International Mail — Customs Declarations (<i>Revision</i>)	21971 (5-7-98)
International Mail — Express Mail International Service (EMS) Changes (<i>IMM Revision</i>)	21967 (3-12-98)
International Mail — Express Mail International Service to Haiti (<i>IMM and Publication 273 Revision</i>)	21981 (9-24-98)
International Mail — Express Mail International Service to Laos (<i>IMM and Publication 273 Revision</i>)	21981 (9-24-98)
International Mail — Express Mail International Service to Saudi Arabia (<i>IMM and Publication 273 Revision</i>)	21981 (9-24-98)
International Mail — Express Mail International Service to Yemen (<i>IMM and Publication 273 Revision</i>)	21984 (11-5-98)

International Mail — Global Direct — Canada Admail Service (<i>IMM Revision</i>)	21979 (8-27-98)
International Mail — Global Priority Mail (GPM) (<i>IMM Correction</i>)	21966 (2-26-98)
International Mail — Global Priority Mail (GPM) (<i>IMM Revision</i>)	21963 (1-15-98)
International Mail — Great Britain and Northern Ireland (<i>Revision</i>)	21969 (4-9-98)
International Mail — <i>International Mail Manual</i> (Issue 19) (<i>Reminder</i>)	21962 (1-1-98)
International Mail — <i>International Mail Manual</i> (Issue 20) (<i>Reminder</i>)	21986 (12-3-98)
International Mail — International Surface Airlift (ISAL) (<i>Correction</i>)	21970 (4-23-98)
International Mail — Labeling and Routing Exhibits (<i>IMM Correction</i>)	21968 (3-26-98)
International Mail — Labeling Changes (<i>IMM Revision</i>)	21967 (3-12-98)
International Mail — Mailing to Australia (<i>IMM Revision</i>)	21968 (3-26-98)
International Mail — Mailing to Austria (<i>IMM Revision</i>)	21984 (11-5-98)
International Mail — Mailing to Belarus (<i>IMM Revision</i>)	21980 (9-10-98)
International Mail — Mailing to Bulgaria (<i>IMM Revision</i>)	21980 (9-10-98)
International Mail — Mailing to Estonia (<i>IMM Revision</i>)	21988 (12-31-98)
International Mail — Mailing to Iran (<i>IMM Revision</i>)	21983 (10-22-98)
International Mail — Mailing to Israel (<i>IMM Revision</i>)	21982 (10-8-98)
International Mail — Mailing to Nepal (<i>IMM Revision</i>)	21979 (8-27-98)
International Mail — Mailing to Norway (<i>IMM Revision</i>)	21964 (1-29-98)
International Mail — Mailing to Papua New Guinea (<i>IMM Revision</i>)	21979 (8-27-98)
International Mail — Mailing to Switzerland (<i>IMM Revision</i>)	21986 (12-3-98)
International Mail — Mailing to Tajikistan (<i>IMM Revision</i>)	21980 (9-10-98)
International Mail — Mailing to the Republic of Georgia (<i>IMM Revision</i>)	21982 (10-8-98)
International Mail — Mailing to Ukraine (<i>IMM Revision</i>)	21978 (8-13-98)
International Mail — Mailing to Ukraine (<i>IMM Revision</i>)	21983 (10-22-98)
International Mail — Ordering of <i>International Mail Manual</i> (Issue 19) (<i>Reminder</i>)	21963 (1-15-98)
International Mail — Parcel Post Weight Limit Changes (<i>IMM Revision</i>)	21979 (8-27-98)
International Mail — Parcel Post Weight Limit to Jordan (<i>IMM Revision</i>)	21965 (2-12-98)
International Mail — Parcel Post Weight Limit to the Slovak Republic (Slovakia) (<i>IMM Revision</i>)	21965 (2-12-98)
International Mail — Parcel Post Customs Declaration (<i>Reminder</i>)	21972 (5-21-98)
International Mail — Publication 273 (<i>Correction</i>)	21962 (1-1-98)
International Mail — Publication 273 Reissued (<i>Reminder</i>)	21964 (1-29-98)
International Mail — Reminder on Mailing to St. Christopher (St. Kitts) and Nevis (<i>Revision</i>)	21970 (4-23-98)
International Mail — Restricted Delivery (<i>IMM Revision</i>)	21967 (3-12-98)
International Mail — Special Drawing Rights (SDR) Value (<i>IMM Revision</i>)	21986 (12-3-98)
International Mail — Special Services Changes (<i>IMM Revision</i>)	21966 (2-26-98)
International Mail — Special Services Charge (<i>Revision</i>)	21973 (6-4-98)
International Mail — Tagging of International Priority Airmail (IPA) (<i>IMM Revision</i>)	21982 (10-8-98)
International Mail — Thailand (<i>IMM Reminder</i>)	21967 (3-12-98)
International Mail — Thailand (<i>IMM Revision</i>)	21964 (1-29-98)
International Mail — Ukraine (<i>IMM Revision</i>)	21963 (1-15-98)
International Mail Update: Global Package Link — Rate Adjustments and Introduction of Service to Argentina (<i>Update</i>)	21987 (12-17-98)
International Mail — Use of Nondenominated Postage Stamps on International Mail (<i>Reminder</i>)	21985 (11-19-98)
International Money Order Service to Albania (<i>Revision</i>)	21975 (7-2-98)
International Money Order Service to the Dominican Republic (<i>IMM Revision</i>)	21967 (3-12-98)
International Money Order Service to the Dominican Republic (<i>IMM Revision</i>)	21968 (3-26-98)
International Postal Money Order Service Chart	21988 (12-31-98)
International Postal Money Order Service Poster	21967 (3-12-98)
International Postal Money Order Service Poster	21975 (7-2-98)
International Reply Coupons	21964 (1-29-98)
International Surface Air Lift Service (ISAL) — Changes in Rates and Conditions of Service (<i>IMM Revision</i>)	21964 (1-29-98)
Mailing to Brazil (<i>Revision</i>)	21970 (4-23-98)
Mailing to Canada (<i>Correction</i>)	21975 (7-2-98)
Mailing to Estonia (<i>Revision</i>)	21974 (6-18-98)
Mailing to Fiji (<i>Revision</i>)	21970 (4-23-98)
Mailing to Italy (<i>Revision</i>)	21971 (5-7-98)
Mailing to Latvia (<i>Revision</i>)	21969 (4-9-98)
Mailing to Lithuania (<i>Revision</i>)	21971 (5-7-98)
Mailing to Pakistan (<i>Revision</i>)	21973 (6-4-98)

Mailing to Namibia (*Revision*) 21969 (4-9-98)
 Mailing to Ukraine (*Revision*) 21971 (5-7-98)
 Mailing to Ukraine (*Revision*) 21972 (5-21-98)
 New Global Priority Mail Tyvek™ Envelope (*IMM Revision*) 21981 (9-24-98)
 New Market Opportunities Program (*IMM Revision*) 21967 (3-12-98)
 Price Change for List Money Order Service from \$7.50 to \$8.50 (*IMM Revision*) 21982 (10-8-98)
 Resumption of International Surface Mail Service to Albania 21963 (1-15-98)
 Resumption of International Mail Service to the Republic of Congo (Brazzaville) (*Notice*) 21975 (7-2-98)
 Revised International Surface Air Lift (ISAL), PS Tag 155 21966 (2-26-98)
 Service Agreement — International Customized Mail 21974 (6-18-98)
 Service Agreement — International Customized Mail 21981 (9-24-98)
 Suspension of International Mail Service to Democratic Republic of the Congo (*IMM Revision*) 21980 (9-10-98)
 Suspension of International Money Order Service to Finland, Germany, Ireland, and Spain (*IMM Revision*) 21988 (12-31-98)

Internal Surface Airlift (ISAL)

International Surface Air Lift Service (ISAL) — Changes in Rates and Conditions of Service (*IMM Revision*) 21964 (1-29-98)

INTERNET

Building Greater Access to USPS Services (*PostOffice Online*) 21965 (2-12-98)

– L –

LABELS

Building Greater Access to USPS Services (*PostOffice Online*) 21965 (2-12-98)
 International Mail — Labeling and Routing Exhibits (*IMM Correction*) 21968 (3-26-98)
 International Mail — Labeling Changes (*IMM Revision*) 21967 (3-12-98)
 Labeling List Changes (*DMM Revision*) 21978 (8-13-98)

LABOR RELATIONS

USPS — NPMHU Contract Correction 21962 (1-1-98)

– M –

MAIL ALERT

Mail Alert 21962 (1-1-98)
 Mail Alert 21963 (1-15-98)
 Mail Alert 21964 (1-29-98)
 Mail Alert 21975 (2-12-98)
 Mail Alert 21966 (2-26-98)
 Mail Alert 21967 (3-12-98)
 Mail Alert 21968 (3-26-98)
 Mail Alert 21969 (4-9-98)
 Mail Alert 21970 (4-23-98)
 Mail Alert 21971 (5-7-98)
 Mail Alert 21972 (5-21-98)
 Mail Alert 21973 (6-4-98)
 Mail Alert 21974 (6-18-98)
 Mail Alert 21975 (7-2-98)
 Mail Alert 21976 (7-16-98)
 Mail Alert 21977 (7-30-98)
 Mail Alert 21978 (8-13-98)
 Mail Alert 21979 (8-27-98)
 Mail Alert 21980 (9-10-98)
 Mail Alert 21981 (9-24-98)
 Mail Alert 21982 (10-8-98)
 Mail Alert 21983 (10-22-98)
 Mail Alert 21984 (11-5-98)
 Mail Alert 21985 (11-19-98)
 Mail Alert 21986 (12-3-98)
 Mail Alert 21987 (12-17-98)
 Mail Alert 21988 (12-31-98)

MAIL PROCESSING

Mail Preparation: Deployment of New Micrometers for Measuring Paper Thickness 21963 (1-15-98)

MAILABILITY

Mail Preparation: Deployment of New Micrometers for Measuring Paper Thickness 21963 (1-15-98)

MIGRATORY BIRD STAMPS

Migratory Bird Stamp Disposition (*Handbook F-1 Revision*) 21964 (1-29-98)

MILITARY MAIL

APO/FPO Changes 21963 (1-15-98)
 APO/FPO Changes 21965 (2-12-98)
 APO/FPO Changes 21967 (3-12-98)
 APO/FPO Changes 21973 (6-4-98)
 APO/FPO Changes 21975 (7-2-98)
 APO/FPO Changes 21978 (8-13-98)
 APO/FPO Changes 21980 (9-10-98)
 APO/FPO Changes 21982 (10-8-98)
 APO/FPO Changes 21984 (11-5-98)
 APO/FPO Changes 21986 (12-3-98)
 APO/FPO Changes 21987 (12-17-98)
 APO/FPO Changes 21988 (12-31-98)
 Overseas Military Mail 21964 (1-29-98)
 Overseas Military Mail 21966 (2-26-98)
 Overseas Military Mail 21968 (3-26-98)
 Overseas Military Mail 21970 (4-23-98)
 Overseas Military Mail 21972 (5-21-98)
 Overseas Military Mail 21974 (6-18-98)
 Overseas Military Mail 21976 (7-16-98)
 Overseas Military Mail 21979 (8-27-98)
 Overseas Military Mail 21981 (9-24-98)
 Overseas Military Mail 21983 (10-22-98)
 Overseas Military Mail 21985 (11-19-98)
 1998 International and Military Mail Christmas Dates Poster 21979 (8-27-98)
 1998 International and Military Mail Christmas Dates Poster 21981 (9-24-98)

MONEY ORDERS

International Postal Money Order Service Poster 21967 (3-12-98)

- P -

PARCEL POST

Parcel Post Weight Limit to Jordan (*IMM Revision*) 21965 (2-12-98)
 Parcel Post Weight Limit to the Slovak Republic (Slovakia) (*IMM Revision*) 21965 (2-12-98)

PAYROLL

1998 Pay Dates, Organization Dues, and Leave Year 21962 (1-1-98)
 1999 Pay Dates, Organization Dues, and Leave Year 21988 (12-31-98)

PERSONNEL

Benefits

Thrift Savings Plan Fact Sheet 21972 (5-21-98)
 Thrift Savings Plan Fact Sheet 21974 (6-18-98)
 Thrift Savings Plan Fact Sheet 21986 (12-3-98)
 Thrift Savings Plan Fact Sheet 21987 (12-17-98)
 Thrift Savings Plan Fact Sheet 21988 (12-31-98)
 Thrift Savings Plan Fact Sheet Poster Correction 21988 (12-31-98)
 Thrift Savings Plan Materials 21970 (4-23-98)
 Thrift Savings Plan Open Season 21971 (5-7-98)
 Thrift Savings Plan Open Season 21984 (11-5-98)
 Thrift Savings Plan Open Season Poster 21971 (5-7-98)
 Thrift Savings Plan Open Season Poster 21984 (11-5-98)
 Veterans' Preference for Gulf War and Bosnia Veterans 21971 (5-7-98)

Compensation

1997 W-2 Tax Information and Illustration	21962 (1-1-98)
1998 W-2 Tax Information and Illustration	21988 (12-31-98)
1998 Pay Dates, Organization Dues, and Leave Year	21962 (1-1-98)
1999 Pay Dates, Organization Dues, and Leave year	21988 (12-31-98)
USPS — NPMHU Contract Correction	21962 (1-1-98)

PHILATELY**Cancellations***Special*

Special Cancellation Die Hubs	21962 (1-1-98)
Special Cancellation Die Hubs	21965 (2-12-98)
Special Cancellation Die Hubs	21967 (3-12-98)
Special Cancellation Die Hubs	21969 (4-9-98)
Special Cancellation Die Hubs	21971 (5-7-98)
Special Cancellation Die Hubs	21973 (6-4-98)
Special Cancellation Die Hubs	21974 (6-18-98)
Special Cancellation Die Hubs	21975 (7-2-98)
Special Cancellation Die Hubs	21976 (7-16-98)
Special Cancellation Die Hubs	21977 (7-30-98)
Special Cancellation Die Hubs	21978 (8-13-98)
Special Cancellation Die Hubs	21979 (8-27-98)
Special Cancellation Die Hubs	21980 (9-10-98)
Special Cancellation Die Hubs	21981 (9-24-98)
Special Cancellation Die Hubs	21982 (10-8-98)
Special Cancellation Die Hubs	21983 (10-22-98)
Special Cancellation Die Hubs	21984 (11-5-98)
Special Cancellation Die Hubs	21985 (11-19-98)
Special Cancellation Die Hubs	21986 (12-3-98)
Special Cancellation Die Hubs	21987 (12-17-98)
Special Cancellation Die Hubs	21988 (12-31-98)
Special Die Hub: Space Discovery Die Hub — National Stamp Collecting Month	21981 (9-24-98)

Pictorial

Pictorial Cancellations Number 97-25	21962 (1-1-98)
Pictorial Cancellations Number 98-1	21963 (1-15-98)
Pictorial Cancellations Number 98-2	21964 (1-29-98)
Pictorial Cancellations Number 98-3	21965 (2-12-98)
Pictorial Cancellations Number 98-4	21966 (2-26-98)
Pictorial Cancellations Number 98-5	21967 (3-12-98)
Pictorial Cancellations Number 98-6	21968 (3-26-98)
Pictorial Cancellations Number 98-7	21969 (4-9-98)
Pictorial Cancellations Number 98-8	21970 (4-23-98)
Pictorial Cancellations Number 98-9	21971 (5-7-98)
Pictorial Cancellations Number 98-10	21972 (5-21-98)
Pictorial Cancellations Number 98-11	21973 (6-4-98)
Pictorial Cancellations Number 98-12	21974 (6-18-98)
Pictorial Cancellations Number 98-13	21975 (7-2-98)
Pictorial Cancellations Number 98-14	21976 (7-16-98)
Pictorial Cancellations Number 98-15	21977 (7-30-98)
Pictorial Cancellations Number 98-16	21978 (8-13-98)
Pictorial Cancellations Number 98-17	21979 (8-27-98)
Pictorial Cancellations Number 98-18	21980 (9-10-98)
Pictorial Cancellations Number 98-19	21981 (9-24-98)
Pictorial Cancellations Number 98-20	21982 (10-8-98)
Pictorial Cancellations Number 98-21	21983 (10-22-98)
Pictorial Cancellations Number 98-22	21984 (11-5-98)
Pictorial Cancellations Number 98-23	21985 (11-19-98)
Pictorial Cancellations Number 98-24	21986 (12-3-98)
Pictorial Cancellations Number 98-25	21987 (12-17-98)

Pictorial Cancellations Number 98-26 21988 (12-31-98)
 Sylvester & Tweety Station Pictorial Cancellations 21968 (3-26-98)

Celebrate The Century™

'30/30' Campaign Will Introduce CTC to the Nation 21962 (1-1-98)
 Celebrate The Century™ — 1900–1910 Retail Merchandise Promotion 21966 (2-26-98)
 Celebrate The Century™ 1900s Commemorative Stamps 21962 (1-1-98)
 Celebrate The Century™ 1910s Commemorative Stamps 21962 (1-1-98)
 Celebrate The Century™ 1920s Commemorative Stamps 21970 (4-23-98)
 Celebrate The Century™ 1930s Commemorative Stamps 21978 (8-13-98)
 CTC School Program Dates (*Correction*) 21962 (1-1-98)
 New AIC Established for Celebrate The Century™ 21963 (1-15-98)

General

1998 Stamp Designs Unveiled (*Correction*) 21962 (1-1-98)
 Breast Cancer Research and the Department of Defense 21985 (11-19-98)
 Breast Cancer (BC) Research Semi-Postal Stamp — Tracking Local Training/Administrative Cost 21976 (7-16-98)
 Guide Distribution: *The Postal Service Guide to U.S. Stamps*, 25th Edition 21986 (12-3-98)
 Guide Distribution: *The Postal Service Guide to U.S. Stamps*, 25th Edition 21987 (12-17-98)
 Requisition Update: 1999 Requisition Schedule: Postage Stamps and Postal Cards 21985 (11-19-98)
 Special Die Hub: Space Discovery Die Hub — National Stamp Collecting Month 21981 (9-24-98)
 Stamp Announcements 98-44, 98-45, 98-46, and 98-47 *Correction (Correction)* 21984 (11-5-98)
The Postal Service Guide to U.S. Stamps Update (*Correction*) 21988 (12-31-98)
 U.S. Postal Inspectors Portrayed on Showtime 21981 (9-24-98)

New Issues

Alexander Calder Commemorative Stamps 21966 (2-26-98)
 Alfred Hitchcock Commemorative Stamp 21976 (7-16-98)
 American Ballet Commemorative Stamp 21978 (8-13-98)
 Berlin Airlift Commemorative Stamp 21973 (6-4-98)
 Brandeis University Postal Card 21980 (9-10-98)
 Breast Cancer Research Semi-Postal Stamp 21976 (7-16-98)
 Bright Eyes Commemorative Stamp 21977 (7-30-98)
 Celebrate The Century™ 1900s Commemorative Stamps 21962 (1-1-98)
 Celebrate The Century™ 1910s Commemorative Stamps 21962 (1-1-98)
 Celebrate The Century™ 1920s Commemorative Stamps 21970 (4-23-98)
 Celebrate The Century™ 1930s Commemorative Stamps 21978 (8-13-98)
 Cinco de Mayo Commemorative Stamp 21967 (3-12-98)
 Cinco de Mayo Promotional Campaign 21970 (4-23-98)
 Diner Non-Denominated First-Class Presort PSA Stamp Reissued 21981 (9-24-98)
 Flag Envelope 21986 (12-3-98)
 Flag Envelope (*Corrections*) 21987 (12-17-98)
 Flowering Trees Commemorative Stamps 21965 (2-12-98)
 Folk Musicians Commemorative Stamps 21973 (6-4-98)
 Four Centuries of American Art Commemorative Stamp 21977 (7-30-98)
 Four Centuries of American Art Prints 21978 (8-13-98)
 Four Centuries of American Art, Commemorative Stamps, Item 5573 (*Sales Policy Notice*) 21979 (8-27-98)
 Girard College Postal Card (Historic Preservation Series) 21969 (4-9-98)
 Gospel Singers Commemorative Stamp 21974 (6-18-98)
 "H" Series Stamp 21982 (10-8-98)
 Henry R. Luce Definitive Stamp 21966 (2-26-98)
 Holiday Contemporary: Wreaths Special Stamps 21980 (9-10-98)
 Holiday Traditional: Florentine Madonna Definitive Stamp 21980 (9-10-98)
 Lila and Dewitt Wallace Definitive Stamp 21974 (6-18-98)
 Love: Victorian Hearts — Special Stamps and Envelopes 21988 (12-31-98)
 Lunar New Year — Hare Commemorative Stamp 21986 (12-3-98)
 Klondike Gold Rush Commemorative Stamp 21977 (7-30-98)
 Malcolm X (El-Hajj Malik El-Shabazz) Commemorative Stamp 21988 (12-31-98)
 Mary Brekinridge Definitive Stamp 21982 (10-8-98)
 Mary Brekinridge Definitive Stamp (*Correction*) 21986 (12-3-98)

Migratory Bird Hunting and Conservation Stamp	21974 (6-18-98)
Nondenominated, First-Class Presort Diner Stamp, Item No. 7986	21982 (10-8-98)
Nondenominated, Presorted Standard, Green Bicycle Stamp, Item No. 7954	21982 (10-8-98)
Northeastern University Postal Card	21979 (8-27-98)
Organ and Tissue Donation Commemorative Stamp	21976 (7-16-98)
Philanthropy Commemorative Stamp	21979 (8-27-98)
Presorted Standard (Bulk Rate) Green Bicycle Stamp	21978 (8-13-98)
Red Fox Stamp	21978 (8-13-98)
Ring-Necked Pheasant Commemorative Stamp	21976 (7-16-98)
Ring-Necked Pheasant Convertible Booklet, Item 6619 (<i>Correction</i>)	21978 (8-13-98)
Shuttle Landing With Parachute Definitive Priority Mail Stamp	21982 (10-8-98)
Space Discovery Commemorative Stamp	21979 (8-27-98)
Space Discovery Collectible Book	21980 (9-10-98)
Space Shuttle Piggyback Definitive Express Mail Stamp	21983 (10-22-98)
Spanish-American War Commemorative Stamp	21964 (1-29-98)
Spanish Settlement of the Southwest Commemorative Stamp	21974 (6-18-98)
Stephen Vincent Benet Commemorative Stamp	21976 (7-16-98)
Sylvester & Tweety Commemorative Stamp	21968 (3-26-98)
Trans-Mississippi — Western Cattle in Storm Commemorative Stamp	21972 (5-21-98)
Trans-Mississippi Multi-Designs Commemorative Stamps	21972 (5-21-98)
Tropical Birds Commemorative Stamp	21976 (7-16-98)
Uncle Sam Definitive Stamp	21982 (10-8-98)
University of Mississippi Postal Card	21969 (4-9-98)
Waterfowl Survey: Migratory Waterfowl Survey — Duck Stamps	21974 (6-18-98)
Wetlands and Diner Stamps	21972 (5-21-98)
Wetlands and Diner Commemorative Stamp (<i>Correction</i>)	21974 (6-18-98)
Wetlands Nondenominated Nonprofit Pressure-Sensitive Adhesive (PSA) and Eagle and Shield Nondenominated Presorted Standard (Bulk Rate) Stamps	21985 (11-19-98)
Winter Sports (Skiing) Commemorative Stamp	21962 (1-1-98)
Wisconsin Statehood Commemorative Stamp	21970 (4-23-98)
Wisconsin Statehood Commemorative Stamp (<i>Correction</i>)	21973 (6-4-98)
Year of the Tiger Commemorative Stamp (Lunar New Year Series) (<i>Correction</i>)	21964 (1-29-98)

Removed From Sale

Last Day of Sale — Georgia O'Keeffe Commemorative Stamp	21965 (2-12-98)
Stamps Withdrawn From Regular Sale and From Sale at Philatelic Centers	21966 (2-26-98)
Stamps Withdrawn From Regular Sale and From Sale at Philatelic Centers	21973 (6-4-98)
Stamps Withdrawn From Regular Sale and From Sale at Philatelic Centers	21973 (6-4-98)
Stamps Withdrawn From Regular Sale and From Sale at Philatelic Centers	21978 (8-13-98)
Stamps Withdrawn From Regular Sale and From Sale at Philatelic Centers	21987 (12-17-98)
Stamps Withdrawn From Regular Sale and From Sale at Philatelic Centers	21987 (12-17-98)

StampFolios and Stamp Products

1998 Love Swan Stamp Retail Merchandise Promotion	21962 (1-1-98)
Australia Post/U.S. Postal Service Year of the Tiger Commemorative Collectible	21965 (2-12-98)
Celebrate The Century™ — 1900–1910 Retail Merchandise Promotion	21966 (2-26-98)
Madam C.J. Walker Poster	21964 (1-29-98)
Sylvester & Tweety Stamp Product Collection	21968 (3-26-98)
Updated Publications for Community Activities Now Available	21966 (2-26-98)

PHONE CARDS

Change in FirstClass PhoneCard™ Alliance	21962 (1-1-98)
FirstClass PhoneCard™ IVR Notification	21962 (1-1-98)
FIRSTCLASS PHONECARD™ Publications (Update)	21987 (12-17-98)
PhoneCard™ Rates: FIRSTCLASS PHONECARD™ International Calling Rates	21977 (7-30-98)

POST OFFICE BOXES

Reporting Box Rent	21964 (1-29-98)
--------------------------	-----------------

POST OFFICES

1998 Immigration Visa Lottery ZIP Codes (<i>Update</i>)	21979 (8-27-98)
1998 Year Type for Hand Stamp and Canceling Machines (<i>Update</i>)	21981 (9-24-98)
All Postmasters and Installation Heads: Vending Machine Report	21962 (1-1-98)
BMEU Posters: Posters 54-A and 54-B, <i>BMEU — Only You Can Prevent Revenue Loss</i>	21986 (12-3-98)
Conduct on Postal Property (<i>CFR Revision</i>)	21982 (10-8-98)
CTT Scanner Removal Notice (<i>Scanner Update</i>)	21983 (10-22-98)
Delivery Unit Alert: New Handling Procedure for Music CDs	21962 (1-1-98)
GSA Items Update: Change in Unit of Measure for GSA Items	21986 (12-3-98)
Hazardous Materials Handling Awareness	21962 (1-1-98)
IBI Update: Information-Based Indicia (IBI) Postage Test	21984 (11-5-98)
Independence Day Posters	21974 (6-18-98)
Inventory Update: Inventory Procedure for Rotary and LA Locks	21986 (12-3-98)
Loading Pallets Safely Into Trailers (<i>Correction</i>)	21983 (10-22-98)
National Clean Your Files Day	21969 (4-9-98)
New Management Instruction Released: Piece Count Recording System	21982 (10-8-98)
New Selective Service System Registration Changes (<i>POM Revision</i>)	21980 (9-10-98)
New Selective Service System Registration Changes Revision (<i>Correction</i>)	21981 (9-24-98)
Pallet Safety: Loading Pallets Safely Into Trailers	21982 (10-8-98)
Poster: Postmaster's Kit	21982 (10-8-98)
PSIN 1577D Update: PSIN 1577D, Drop Unit, Letter and Bundle, Blue (REDI)	21987 (12-17-98)
Returning Retail Merchandise to Neodata	21967 (3-12-98)
<i>Safety Bulletin</i> : Snowblower Safety Poster	21987 (12-17-98)
Vending Machine Report (All Postmasters and Installation Heads)	21962 (1-1-98)
Veteran's Day Posters	21983 (10-22-98)
What's Your Global Priority	21964 (1-29-98)
Y2K: Year 2000 Inquiries Update	21986 (12-3-98)
<i>Post Office Changes</i>	
Number 21	21962 (1-1-98)
Number 98-1	21964 (1-29-98)
Number 98-2	21966 (2-26-98)
Number 98-3	21967 (3-12-98)
Number 98-4	21968 (3-26-98)
Number 98-5	21969 (4-9-98)
Number 98-6	21970 (4-23-98)
Number 98-7	21971 (5-7-98)
Number 98-8	21972 (5-21-98)
Number 98-9	21973 (6-4-98)
Number 98-10	21974 (6-18-98)
Number 98-11	21975 (7-2-98)
Number 98-12	21976 (7-16-98)
Number 98-13	21977 (7-30-98)
Number 98-14	21978 (8-13-98)
Number 98-15	21979 (8-27-98)
Number 98-16	21980 (9-10-98)
Number 98-17	21981 (9-24-98)
Number 98-18	21982 (10-8-98)
Number 98-19	21983 (10-22-98)
Number 98-20	21984 (11-5-98)
Number 98-21	21985 (11-19-98)
<i>Post Office Closing Posters</i>	
Christmas Day	21986 (12-3-98)
Martin Luther King, Jr., Birthday	21962 (1-1-98)
Martin Luther King, Jr., Birthday	21963 (1-15-98)
Martin Luther King, Jr., Birthday	21988 (12-31-98)
New Year's Day	21987 (12-17-98)
Presidents' Day	21964 (1-29-98)
Thanksgiving Day	21984 (11-5-98)

POSTAGE METERS

Postage Meter Barcoded Serial Number Scanning Procedures	21963 (1-15-98)
Postage Meter Barcoded Serial Number Scanning Procedures (<i>Correction</i>)	21964 (1-29-98)
Postage Meter Update: High-Speed Postage Meters Are Decertified	21988 (12-31-98)

POSTAL BULLETIN**Indexes**

1997 Annual Index	21962 (1-1-98)
1998 Annual Index	21989 (1-14-99)
Quarterly Index	21978 (8-13-98)
Quarterly Index	21984 (11-5-98)

SPECIAL POSTAL BULLETIN 21984A (11-12-98)

New Postal Rates and Fees Effective January 10, 1999	21984A (11-12-98)
Plant-Verified Drop Shipment: Mail Acceptance: New Postal Rates and Fees Effective January 10, 1999	21988 (12-31-98)

POSTAL EMPLOYEES

1998 FERS One-Time Election Opportunity (<i>Correction</i>)	21975 (7-2-98)
1998 Safety Communications Campaign	21972 (5-21-98)
1998 U.S. Postal Service National Awards Program for Diversity Achievement Poster	21977 (7-30-98)
1998 to 1999 Leave Year Annual Leave Carryover Poster	21984 (11-5-98)
1999 Contribution Limit for the Thrift Savings Plan (TSP)	21987 (12-17-98)
1999 Social Security and Medicare Tax Withholding	21987 (12-17-98)
All Postmasters and Installation Heads: Vending Machine Report	21987 (12-17-98)
All Post Offices With Rural Delivery Service: Rural Carrier Guarantee Period	21982 (10-8-98)
Annual Leave Update: Annual Leave Exchange Option	21984 (11-5-98)
Back to School Safety Bulletin Poster	21981 (9-24-98)
Bend Your Knees Poster	21972 (5-21-98)
Buckle Up America Posters	21972 (5-21-98)
Employee's Guide: Employees Receive Guide to Understanding Sexual Harassment	21976 (7-16-98)
EMA Allowance: Equipment Maintenance Allowance Schedules for Rural Routes	21975 (7-2-98)
Federal Tax Withholding Exemption	21987 (12-17-98)
FERS Opportunity: 1998 FERS One-Time Election Opportunity	21974 (6-18-98)
Flexible Spending Accounts Open Season Poster	21983 (10-22-98)
Form W-5 Renewal	21987 (12-17-98)
Health Benefits: Health Benefits Open Season	21984 (11-5-98)
How to Give Safety Tips	21972 (5-21-98)
Important Retirement Information FERS One-Time Election Opportunity Poster	21974 (6-18-98)
Important Retirement Information FERS One-Time Election Opportunity Poster	21975 (7-2-98)
Important Retirement Information FERS One-Time Election Opportunity Poster	21987 (12-17-98)
July 4th Notice: Fourth of July Holiday Schedule	21974 (6-18-98)
"Lights on for Life Day" December 18: The U.S. Postal Service Joins Effort to Promote National Drunk and Drugged Driving (3D) Prevention Month	21986 (12-3-98)
"Lights on for Life Day" December 18: The U.S. Postal Service Joins Effort to Promote National Drunk and Drugged Driving (3D) Prevention Month	21987 (12-17-98)
Mailpiece Quality Control (MQC) Specialist Certification Listing	21970 (4-23-98)
Materials Distribution Price List — Supply Items	21985 (11-19-98)
Materials Distribution Price List — REDI Items	21985 (11-19-98)
New Apparel for Business Mail Entry Unit Employees (<i>BMEU Notice</i>)	21979 (8-27-98)
Open Season: Flexible Spending Accounts Open Season	21983 (10-22-98)
Ordering Copies of the Employee's Guide to Understanding Sexual Harassment (<i>Correction</i>)	21977 (7-30-98)
OSHA Update: New OSHA Requirements	21984 (11-5-98)
Pay Period for Rural Carriers: Rural Carriers Christmas Pay Procedures	21984 (11-5-98)
Penalty Overtime Exclusion	21985 (11-19-98)
Political Campaign Mail (<i>Campaign Season Notice</i>)	21982 (10-8-98)
Price List: Supplemental Price List for Publication 247	21985 (11-19-98)
Publication 112, <i>National Electronic Catalog</i> , CD-ROM Available (<i>Update</i>)	21987 (12-17-98)
Reduce Your Speed and Look Both Ways Poster	21972 (5-21-98)
RIF Competitive Areas for the U.S. Postal Service	21969 (4-9-98)
RIF Competitive Areas for the U.S. Postal Service	21986 (12-3-98)

Safe Driver Awards 21970 (4-23-98)
 Safety Alert: National Fire Prevention Week — October 4–10, 1998 21981 (9-24-98)
 Sexual Harassment Awareness and Prevention Courses 21973 (6-4-98)
 Survey Notice: Voice of the Employee Survey 21975 (7-2-98)
 Tax Packages: 1998 IRS Tax Packages 21987 (12-17-98)
 USPS 1998 Savings Bond Campaign Poster 21972 (5-21-98)
 VOE Survey: Voice of the Employee Survey 21983 (10-22-98)

POSTMASTER GENERAL

Messages from the Postmaster General

Combined Federal Campaign 21983 (10-22-98)
 Help Fight and Build Awareness — Promote Sales of the Breast Cancer Research Stamp 21982 (10-8-98)
 Postal Service Policy on Sexual Harassment (*Notice*) 21978 (8-13-98)
 Rate Increase Update 21971 (5-7-98)
 U.S. Postal Service Policy on Diversity 21979 (8-27-98)

POSTAL EXPLORER

New Release of Postal Explorer 21963 (1-15-98)

POSTMASTERS

All Postmasters and Installation Heads: Vending Machine Report 21962 (1-1-98)
 Clean Your Files Day Postmaster's Kit 21968 (3-26-98)
 Dog Bite Prevention: National Dog Bite Prevention Week, June 1–6, 1998 21971 (5-7-98)
 Holiday Publicity Kit for Postmasters 21984 (11-5-98)
 Postmaster's Kit Poster 21982 (10-8-98)
 Vending Machine Report (All Postmasters and Installation Heads) 21962 (1-1-98)

PRIORITY MAIL

Building Greater Access to USPS Services (*PostOffice Online*) 21965 (2-12-98)
 Global Priority Mail (*IMM Revision*) 21974 (1-29-98)
 Global Priority Mail Flat-Rate Box (*IMM Revision*) 21965 (2-12-98)
 International Mail — Global Priority Mail (GPM) (*IMM Revision*) 21963 (1-15-98)

PURCHASING AND MATERIALS

I.M.P.A.C. Credit Card Update: New Changes and Procedures to I.M.P.A.C. Credit Card Program 21983 (10-22-98)
 Ordering Hand Presses for Sealing Postage Meters and Mailbags 21980 (9-10-98)
 Ordering Procedures for Postmarking Ring Dies and Die Hubs 21980 (9-10-98)
 Price Change for USPS Business Cards (*Update*) 21981 (9-24-98)
 Procurement Manual Revision 21963 (1-15-98)
 PSIN Amount Correction (*Correction*) 21981 (9-24-98)

– R –

RETAIL

1998 Yearbook (*Yearbook Update*) 21982 (10-8-98)
 AIC 086 for Precanceled Stamps (*Clarification*) 21975 (7-2-98)
 Advertisement Notice: Protecting Customers Against Unwanted Sexually Oriented and Pandering 21977 (7-30-98)
 Back to School: Retail Merchandise Promotion 21979 (8-27-98)
 Clarification on AIC 541: Correction on AIC 541 for Value Added Service Rebates 21981 (9-24-98)
 Field Retail Operations Pilot: Overview of Retail Operations Pilot 21980 (9-10-98)
 FIRSTCLASS PHONECARD™ Reminder: Attention All FIRSTCLASS PHONECARD™ Selling Offices 21075 (7-2-98)
 FIRSTCLASS PHONECARD™ Publications (*Update*) 21987 (12-17-98)
 Information on Introduction of New \$20 Bills 21981 (9-24-98)
 Introducing the New Priority Mail Window Envelope 21973 (6-4-98)
 IRT, WRU, CTT, Debit/Credit Card, and Cash Register Offices: Procedures for Setting Clocks for Standard Time 21983 (10-22-98)
 Label 223-E Update: Vending and Label 223-E 21988 (12-31-98)
 New AIC 086 for Precanceled Stamp Sales 21973 (6-4-98)
 New Customized USPS Logo Clocks 21971 (5-7-98)
 New Customized USPS Logo Clocks 21972 (5-21-98)
 New FIRSTCLASS PHONECARD™ Inventory for Retail and Vending Locations 21970 (4-23-98)
 New FIRSTCLASS PHONECARD™ Packaging (*Packaging Update*) 21982 (10-8-98)
 New Internet Service: PostOffice Online Market Test 21984 (11-5-98)

New Refund AICs: New AICs for Postage and Fees Refunds: Refund AIC 536 to Be Deactivated September 12, 1998	21979 (8-27-98)
Ordering Replacement Keys for Patron Post Office Boxes	21971 (5-7-98)
Plain Stamped Envelope Ordering Information	21969 (4-9-98)
Point of Purchase Signs: New Signage System for Traditional Post Offices	21979 (8-27-98)
Policy Announcement: Vending Policy for Breast Cancer Research Semi-Postal Stamp	21976 (7-16-98)
Postage Meter Update: High-Speed Postage Meters Are Decertified	21988 (12-31-98)
Postcard Books: Popular Postal Card Books to Be Made Available Nationwide	21978 (8-13-98)
PS Form 3849: Revised PS Form 3849, <i>Delivery Notice/Reminder/Receipt</i>	21987 (12-17-98)
Touch-Tone Upgrade: Materials Customer Service Enhancements to 1-800-332-0317	21977 (7-30-98)
Retail Merchandise Promotion: Celebrate The Century™ — Crayola Stamp	21972 (5-21-98)
Retail Merchandise Promotion: Celebrate The Century™ — Superman Stamp	21980 (9-10-98)
Retail Merchandise Promotion: Stamp Collector Album	21980 (9-10-98)
Revenue Measurement: Walk-In Revenue Standardization	21984 (11-5-98)
Self Service: "H" Stamp Vending	21982 (10-8-98)
Self Service Update: New PS Form 2018, <i>Duplicate Key, PIN & Combination Inventory</i> , Issued	21988 (12-31-98)
Self Service Vending Machines Update: Items Authorized for Self Service Vending Machines	21984 (11-5-98)
Stamp Series Issued: Bright Eyes Stamp Series Retail Merchandise Promotion	21980 (9-10-98)
Temporary Indicia: Commemorative Postage Meter Indicia	21982 (10-8-98)
USPS Partnership: Postal Service Partners With President's Council on Y2K Conversion	21982 (10-8-98)

RURAL CARRIERS/DELIVERY

All Post Offices With Rural Delivery Service	21963 (1-15-98)
--	-----------------

– S –**SAFETY AND HEALTH**

See also Personnel — Benefits, Procedures.

1998 Safety Communications Campaign	21965 (2-12-98)
Air Bag Safety Campaign Poster	21965 (2-12-98)
Asbestos Management: Postal Service Releases New Policy on Asbestos Control	21976 (7-16-98)
Dog Bite Prevention: National Dog Bite Prevention Week, June 1–6, 1998	21971 (5-7-98)
Hazardous Materials Handling Awareness	21962 (1-1-98)
National Consumer Protection Week: Know the Rules, Use the Tools	21988 (12-31-98)
<i>Safety Bulletin</i> : Snowblower Safety Poster	21987 (12-17-98)

SECOND-CLASS MAIL

See Periodicals.

Second-Class Postage Payment Review (<i>Handbook DM-202 Revision</i>)	21967 (3-12-98)
---	-----------------

STAMPS/STAMPED PAPER

See also Philately.

SURFACE MAIL

Resumption of International Surface Mail Service to Albania	21963 (1-15-98)
---	-----------------

– T –**THIRD-CLASS MAIL**

See Standard Mail.

THRIFT SAVINGS PLAN

Thrift Savings Plan Fact Sheet	21964 (1-29-98)
Thrift Savings Plan Fact Sheet	21966 (2-26-98)
Thrift Savings Plan Fact Sheet	21968 (3-26-98)
Thrift Savings Plan Fact Sheet	21970 (4-23-98)
Thrift Savings Plan Fact Sheet	21972 (5-21-98)
Thrift Savings Plan Fact Sheet	21974 (6-18-98)
Thrift Savings Plan Fact Sheet	21977 (7-30-98)
Thrift Savings Plan Fact Sheet	21979 (8-27-98)
Thrift Savings Plan Fact Sheet	21980 (9-10-98)
Thrift Savings Plan Fact Sheet (<i>Correction</i>)	21981 (9-24-98)
Thrift Savings Plan Fact Sheet	21983 (10-22-98)
Thrift Savings Plan Fact Sheet	21986 (12-3-98)

Thrift Savings Plan Fact Sheet 21987 (12-17-98)
 Thrift Savings Plan Fact Sheet 21986 (12-3-98)
 Thrift Savings Plan Fact Sheet (*Correction*) 21988 (12-31-98)
 Thrift Savings Plan Materials 21988 (12-31-98)
 Thrift Savings Plan Open Season 21971 (5-7-98)
 Thrift Savings Plan Open Season 21984 (11-5-98)
 Thrift Savings Plan Open Season Poster 21971 (5-7-98)
 Thrift Savings Plan Open Season Poster 21984 (11-5-98)

TRANSPORTATION

Transportation — Use of Government Rates 21962 (1-1-98)

TRAVEL/RELOCATION

Transportation — Use of Government Rates 21962 (1-1-98)
 Resumption of International Surface Mail Service to Albania 21963 (1-15-98)

– U –

UNIFORM PROGRAM

Uniform Program — Item and Combination Changes (*ELM Revision*) 21963 (1-15-98)

– V –

VENDING MACHINES

All Postmasters and Installation Heads: Vending Machine Report 21962 (1-1-98)
 Self Service Vending Machines Update: Items Authorized for Self Service Vending Machines 21984 (11-5-98)
 Vending Machine Report (All Postmasters and Installation Heads) 21962 (1-1-98)

– W –

WANTED CIRCULARS

Canceled Wanted Circulars 21968 (2-26-98)

WITHHOLDING OF MAIL ORDERS

Withholding of Mail Orders 21962 (1-1-98)
 Withholding of Mail Orders 21963 (1-15-98)
 Withholding of Mail Orders 21964 (1-29-98)
 Withholding of Mail Orders 21965 (2-12-98)
 Withholding of Mail Orders 21966 (2-26-98)
 Withholding of Mail Orders 21967 (3-12-98)
 Withholding of Mail Orders 21968 (3-26-98)
 Withholding of Mail Orders 21969 (4-9-98)
 Withholding of Mail Orders 21970 (4-32-98)
 Withholding of Mail Orders 21971 (5-7-98)
 Withholding of Mail Orders 21972 (5-21-98)
 Withholding of Mail Orders 21973 (6-4-98)
 Withholding of Mail Orders 21975 (7-2-98)
 Withholding of Mail Orders 21976 (7-16-98)
 Withholding of Mail Orders 21977 (7-30-98)
 Withholding of Mail Orders 21978 (8-13-98)
 Withholding of Mail Orders 21980 (9-10-98)
 Withholding of Mail Orders 21981 (9-24-98)
 Withholding of Mail Orders 21982 (10-8-98)
 Withholding of Mail Orders 21984 (11-5-98)
 Withholding of Mail Orders 21985 (11-19-98)
 Withholding of Mail Orders 21986 (12-3-98)
 Withholding of Mail Orders 21987 (12-17-98)

- Y -

YEAR 2000

The Year 2000 Management Instruction Has Been Updated 21979 (8-27-98)
Y2K: Year 2000 Inquiries Update 21986 (12-3-98)
Y2K Update: Year 2000 Component Inventory 21976 (7-16-98)
Year 2000 Solutions: USPS Year 2000 Initiative 21974 (6-18-98)

- Z -

ZIP CODES

1998 Publication 65, *National Five-Digit ZIP Code and Post Office Directory* 21965 (2-12-98)
1998 Publications 66 and 66-A, *ZIP+4 State Directory* 21965 (2-12-98)

ZONES

Zone Charts on Diskette 21965 (2-12-98)

This page intentionally left blank

This page intentionally left blank

This page intentionally left blank

This page intentionally left blank

This page intentionally left blank



475 L'ENFANT PLAZA SW
WASHINGTON DC 20260-1540

First-Class Mail
Postage & Fees Paid
USPS
Permit No. G-10

Postal Service Orders for Postal Bulletin

- New Order Change of Address
(Include *Postal Bulletin* mailing label.)

Attention Line _____

Postal Facility Name _____

Delivery Address _____

City _____ State _____ ZIP+4 _____

Person to Contact
() _____

Daytime Telephone _____

- Change Quantity of Subscription
(Include *Postal Bulletin* mailing label.)

Current Quantity _____ New Quantity _____

Distribution: The GPO distributes the *Postal Bulletin* for the Postal Service to all postal facilities except classified stations and branches, contract postal units, and detached mail units, which receive copies from their administrative post office.

Missing Issues: If postal facilities that receive the *Bulletin* from GPO do not receive their order, they should call the *Postal Bulletin* editor at 202-268-2836. All other facilities should contact their administrative post office.

Address and Quantity Changes and Subscription Problems: Postal facilities may send address and quantity changes and subscription queries via cc:Mail to POSTAL BULLETIN or via the Internet to pbulleti@email.usps.gov. Please include old and new address and quantities, and the "P00" subscription number from your address label. Postal facilities may also complete this form and mail it to:

ATTN POSTAL BULLETIN
US POSTAL SERVICE
475 L'ENFANT PLZ SW RM 2800
WASHINGTON DC 20260-1540

All other facilities should contact their administrative post office.

Single Copies (back to 1 year): To order extra copies or back issues (see Table of Contents for specific PSN), call MDC Customer Service at 800-332-0317 or send PS Form 7380, *MDC Supply Requisition*, to:

MATERIAL DISTRIBUTION CENTER
ATTN SUPPLY REQUISITIONS
500 SW MONTARA PKY
TOPEKA KS 66624-9602

Public Orders for Postal Bulletin

- New Order Change of Address
(Include *Postal Bulletin* mailing label.)

Attention Line _____

Company Name _____

Delivery Address _____

City _____ State _____ ZIP+4 _____

Daytime Telephone _____

Subscription: Domestic - \$108.00 per year; International - \$135.00 per year

Subscription Orders: 202-512-1800

Subscription Inquiries: 202-512-1806 **Fax:** 202-512-2250

Single Copies (back to 16 issues): Domestic - \$7.00; International - \$8.75

- Enter _____ Annual Subscription(s).
Total Amount \$ _____

- Send _____ additional copies of Bulletin # _____
Total Amount \$ _____

- GPO deposit account [] [] [] [] [] [] - []

- Check/money order payable to: Superintendent of Documents

- VISA MasterCard

Credit Card Number _____ Expiration Date _____

Signature _____

Mail Completed Form and Payment To:

SUPERINTENDENT OF DOCUMENTS
US GOVERNMENT PRINTING OFFICE
PO BOX 371954
PITTSBURGH PA 15250-7954





Stamps 1999

The Nature of America in Stamps



ALL ABOARD!
20th Century Trains
Format: Pane of 20 with Header, Gummed
Issue Date: February



Arctic Animals
Format: Pane of 15 with Header, Gummed
Issue Date: March



Tropical Flowers
Format: Book of 20, Self-Adhesive
Issue Date: June



Broadway Songwriters
Format: Pane of 20, with Header, Gummed
Issue Date: September

Hollywood Composers
Format: Pane of 20, with Header, Gummed
Issue Date: September



Nature of America: Sonoran Desert
Format: Pane of 10 with Selvage, Self-Adhesive
Issue Date: March

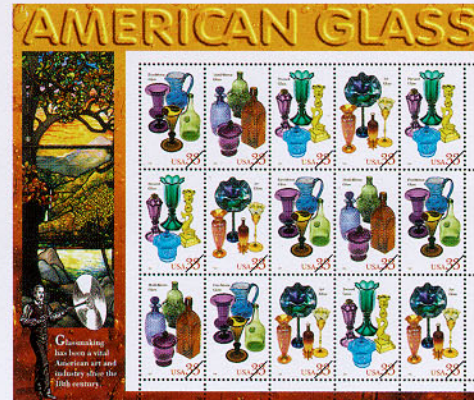

American Glass
Format: Pane of 15, with Selvage, Gummed
Issue Date: June



California Gold Rush
Format: Pane of 20, Gummed
Issue Date: June

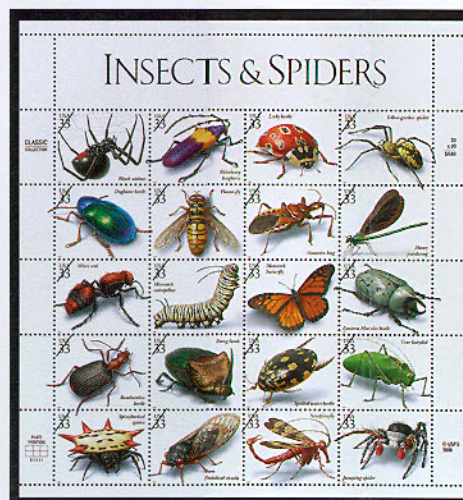

Insects and Spiders
Format: Pane of 20, with Header, Gummed
Issue Date: October



Irish Immigration
Format: Pane of 20, Gummed
Issue Date: March



Lunar New Year
Year of the Hare
Format: Pane of 20, Gummed
Issue Date: January



Victorian Love
Format: Panes of 20, Self-Adhesive
Issue Date: January



Alfred Lunt & Lynn Fontanne
Format: Pane of 20, Gummed
Issue Date: March



Irish Immigration
Format: Pane of 20, Gummed
Issue Date: March



NATO
Format: Pane of 20, Gummed
Issue Date: April

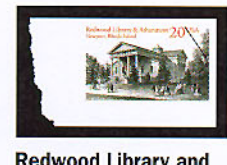

Redwood Library and Athenaeum
Format: Postal Card
Issue Date: March



Malcolm X
Format: Pane of 20, Self-Adhesive
Issue Date: January



University of Wisconsin-Madison
Format: Postal Card
Issue Date: February



Hospice Care
Format: Pane of 20, Self-Adhesive
Issue Date: February



Washington and Lee University
Format: Postal Card
Issue Date: February



Daffy Duck
Format: Pane of 10, with Card, Self-Adhesive
Issue Date: April



Ayn Rand
Format: Pane of 20, Gummed
Issue Date: April



John and William Bartram
Format: Pane of 20, Self-Adhesive
Issue Date: May



Prostate Cancer Awareness
Format: Pane of 20, Self-Adhesive
Issue Date: June



Aquarium Fish
Format: Pane of 20, with Header, Self-Adhesive
Issue Date: July



Xtreme Sports
Format: Pane of 20, with Header, Self-Adhesive
Issue Date: June/July



James Cagney
Format: Pane of 20, with Selvage, Gummed
Issue Date: July



Honoring Those Who Served
Format: Pane of 20, Self-Adhesive
Issue Date: August

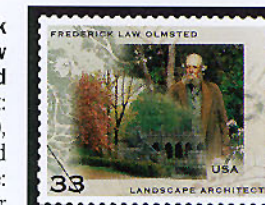

Frederick Law Olmsted
Format: Pane of 20, Gummed
Issue Date: September



Holiday Contemporary Greetings (Deer)
Format: Pane of 20, Books of 15 & 20, Self-Adhesive
Issue Date: October



Mount Vernon
Format: Postal Card
Issue Date: TBD

