

POSTAL BULLETIN

PUBLISHED SINCE MARCH 4, 1880

PB 21961, DECEMBER 18, 1997

CONTENTS

The *Postal Bulletin* is also available on the World Wide Web at <<http://www.usps.gov>>.

Customer Relations

Census Bureau Mailings	2
Mail Alert	3

Domestic Mail

DMM Revision: Disaster Field Office Meters	4
DMM Revision: Weight Per Copy for Periodicals	6
1997 IRS Tax Packages	7
Overseas Military Mail	9

Finance

New Reporting Period: Freedom of Information Act Report for Reporting Period 1997	21
New Form 1412 and Banking Tolerance Level	23
Federal Government Agency Penalty Mail Authorization Codes	24

Fraud Alert

Foreign Order No. 409	34
Domestic Orders	34
Withholding of Mail Orders	35
Missing U.S. Money Order Forms	36
Missing Canadian Money Order Forms	39
Counterfeited Canadian Money Order Forms	40
800 Number Available to Verify Canadian Money Orders	40
Invalid Express Mail Corporate Account Numbers	41

International Mail

Reminder: Publication 51 Reissued	46
IMM Revision: Expansion of International Business Reply Service (IBRS)	46
IMM Revision: International Mail — Changes in the Conditions of Mailing	47
International Customized Mail to Canada	49
International Customized Mail to Brazil, Canada, Germany, Mexico, United Kingdom	50

Philately

Stamp Announcement 98-1: Year of the Tiger Commemorative Stamp (Lunar New Year Series)	70
Correction: Classic Movie Monsters Pictorial Cancellations	71
Stamp Announcement 98-2: Madam C.J. Walker Commemorative Stamp (Black Heritage Series)	72
Stamps Withdrawn from Regular Sale and from Sale at Philatelic Centers	73
1996 Olympic Stamps and Products Withdrawn from Regular Sale and from Sale at Philatelic Centers	74
1998 Stamp Designs Unveiled	74
1998 Requisition Schedule: Postage Stamps and Postal Cards	75
School Program Materials Distributed This Month as Part of Celebrate the Century™ Stamp Program	76
Pictorial Cancellations Announcement 97-25	77

Postal Employees

Form W-5 Renewal	80
Federal Tax Withholding Exemption	80
1998 Social Security and Medicare Tax Withholding	80
Federal Income Tax Withholding	81
Thrift Savings Plan Fact Sheet	83
Christmas Day Holiday Posters	85
New Year's Day Holiday Posters	89

Postal Bulletin Indexes

Quarterly Index	PB 21956 (10-9-97)
1996 Annual Index	PB 21936 (1-2-97)

Stamps '98 Preview Pull-out Insert

Customer Relations

Census Bureau Mailings

The Census Bureau regularly deposits significant amounts of mail with the USPS. In addition to the Decennial Census count, the Census Bureau conducts numerous other statistical studies on an ongoing basis. One example is the upcoming Economic and Agricultural (E&A) Censuses described below.

The USPS and Census Bureau have established the Joint USPS/Census Bureau "Census 2000" Planning Committee. The committee includes representatives from the offices of Address Management, Operations, Logistics, Processing, Delivery, Legislative Affairs, Marketing, and Business Mail Acceptance. The committee will take a number of steps to help improve procedures for the USPS and Census Bureau mailings.

A central reference point at each post office will offer improved management of Census Bureau mail. Each postmaster should therefore create a Census file for his or her office. Please place a copy of this article in this new Census Bureau file. Future *Postal Bulletin* articles, letters, or other information about Census mailings also should be placed in this file. Easy access to information about Census mailings at each post office will help to improve operations for both the USPS and the Census. As we get closer to the Decennial Census, more information about appointing local coordinators for Census 2000 mailings will be provided.

1997 Economic and Agriculture (E&A) Censuses

From November 1997 through November 1998, the Census Bureau and the National Agricultural Statistics Service will conduct the E&A censuses. The total outgoing volume will be over 17 million pieces, consisting of First-Class Mail and Standard Mail (A) letters and flats, mailed at both automation and nonautomation rates. The initial mailings of approximately 1.1 million pieces were mailed from Jeffersonville, Indiana, on November 10, 1997. Approximately 6 million additional pieces will be mailed in mid-

December, and follow-up mailings will occur from January through November 1998. The Census Bureau estimates that 7 million Census questionnaires will be returned using Business Reply Mail permit numbers 12585 and 99108.

Bulk mail centers and sectional center facilities will receive this mail on pallets for processing. Standard Mail (A) for Hawaii and Alaska will be Priority Mail Drop Shipped to those states.

All pieces will have address labels with a "UPC" style bar code above the address, which is used by the Census for processing information. ***Do not obscure or deface this "UPC" style barcode with labels, rubber stamped information, or written information.*** Forwarding and markup units should avoid placing forwarding or return labels over the address labels on any Census mail that is Undeliverable As Addressed (UAA).

Standard Mail (A) pieces are endorsed "Forwarding Service Requested" and "Forwarding and Return Postage Guaranteed." An exception has been granted for use of the second endorsement through October 1998. Post offices must provide the service requested on the endorsements and handle the mail as prescribed by appropriate postal standards (see DMM F030.1.2). Postage and fees for returned Standard Mail (A) pieces and Business Reply Mail pieces will be collected at Jeffersonville, Indiana, through accounting procedures established at that office.

1998 Test Mailing for Census 2000 Program

In 1998, a test mailing for the Census 2000 program will be conducted in two areas of the country. An upcoming *Postal Bulletin* article will describe those test mailings in greater detail.

—Joint USPS/Census Bureau Census 2000 Planning Committee, Marketing Systems, 12-18-97

Mail Alert

The mailings below will be deposited in the near future. Offices should honor the requested home delivery dates. Mailers wishing to participate in these alerts, for mailings of

1 million pieces or more, should contact Customer Relations Program Management at 202-268-3612 at least 1 month preceding the requested delivery dates.

Title of Mailing	Class and Type of Mail	Requested Delivery Date	Number of Pieces (Millions)	Distribution	Presort Level	Comments
JCPenney Styling Salon	Standard Mail (A)/postcard	Dec. 23–25	2.0	Nationwide	CarRt	Harte Hanks
JCPenney White Sale	Standard Mail (A)/catalog	Dec. 24–27	13.5	Nationwide	CarRt	World Color
1998 January Catalog for Cooks	Standard Mail (A)/flat	Dec. 26–27	3.3	Nationwide	CarRt, 3/5-Digit	RR Donnelley
Eddie Bauer Ultimate Winter Sale	Standard Mail (A)/flat	Dec. 26–27	1.1	Nationwide	3-Digit/SCF	8 1/2" x 10 7/8", Harte Hanks
LL Bean Inc	Standard Mail (A)	Dec. 26–29	4.7	Nationwide	CarRt, 5-Digit, basic	5 7/16" x 8 1/2" 96 pages
Current NCA Book 1998	Standard Mail (A)/flat	Dec. 26–30	4.7	Nationwide	CarRt, 3/5-Digit, basic	8" x 10"
Nashua Photo	Standard Mail (A)/ltr	Dec. 26–30	3.2	Nationwide	CarRt, 3/5-Digit, basic, automated	
DECISION Magazine	Standard Mail (A)/flat	Dec. 26–31	1.5	Nationwide	CarRt, 3/5-Digit, basic	8" x 10 5/8" 44 pages
ONSAT	First-Class ltr	Dec. 26–Jan. 1	2.3	Nationwide	CarRt	Naham Printing, 6" x 4 1/4"
Current Valentine 1998	Standard Mail (A)/flat	Dec. 26–Jan. 2	2.8	Nationwide	CarRt, 3/5-Digit, basic	8" x 10"
Tax Free Confirmation Enclosed	Standard Mail (A)/ltr	Dec. 29–30	8.6	Nationwide	CarRt, 3/5-Digit, automated	beige window envelope with bulk rate stamp
Sally Beauty Supply	Standard Mail (A)/ltr	Dec. 29–31	2.6	Nationwide	CarRt, 3/5-Digit, basic	Time-dated promotion
Carol Wright Health	Standard Mail (A)	Dec. 29–Jan. 2	1.3	Nationwide	CarRt, 3/5-Digit, basic	6" x 9" pink/blue envelope
Carol Wright Gifts	Standard Mail (A)	Dec. 29–Jan. 2	5.5	Nationwide	CarRt, 3/5-Digit, basic	Multi-color 1/2 price sale
ESPN Magazine	Standard Mail (A)/ltr	Dec. 29–Jan. 9	1.1	Nationwide	CarRt, 3/5-Digit, basic	6" x 9" direct mail
Auditors Acknowledgement	Standard Mail (A)/flat	Dec. 31–Jan. 2	3.4	Nationwide	CarRt, 3/5-Digit, automated	white, window flat, bulk rate indicia
Millionaire's Club	Standard Mail (A)/flat	Dec. 31–Jan. 2	10.3	Nationwide	CarRt, 3/5-Digit, automated	green window envelope with bulk rate indicia
Tandy Radio Shack	Standard Mail (A)/flat	Dec. 31–Jan. 3	9.2	Nationwide	CarRt	RR Donnelley

Domestic Mail

DMM REVISION

Disaster Field Office Meters

Effective immediately, *Domestic Mail Manual* (DMM) E060.7.1, G043, and P030 Exhibit 4.1 are amended and E060.7.11 is added to introduce a new style of meter indicia for federal government agency disaster field office use. It is a special meter stamp showing "United States Government Emergency Operations" in lieu of the city and state of the mailing post office, and will be available for penalty Computerized Remote Postage Meter Resetting System (CMRS) meters at disaster field offices only. These meters will be known as Disaster Field Office (DFO) meters. They will be licensed through the Washington, DC, main city post office (Washington DC 20066-9998) for use by federal government agencies involved in disaster field office activities.

Government agencies desiring to use DFO meters must submit a written authorization request to the Post Office Accounting Manager, USPS Headquarters, 475 L'Enfant Plaza SW, Room 8831, Washington DC 20260-5241. Included in this request must be the name, office address, and telephone number of the agency headquarters manager responsible for tracking and maintaining these meters, including complying with the necessary examination requirements. Approved government agencies will submit license applications for DFO meters directly through one of the four authorized meter vendors, who will process these requests both through Computerized Meter Licensing System (CMLS) procedures and through the Washington, DC, post office under penalty meter licensing procedures.

DFO meters may be set for any amount deemed necessary by the responsible agency but may *only* be used in times of emergency in government-declared disaster areas. Use in these areas will be limited to such time as is necessary to obtain a regular penalty meter and establish a license for it in the designated disaster field location (up to a maximum of 30 days). However, designated agency staff specialists who are not in a fixed location (e.g., mobile vehicle or temporary office) are permitted the use of these meters through the duration of the emergency operation declaration. Agency personnel using DFO meters must notify local postmasters of this activity immediately upon entering disaster field locations.

This amendment will be included in DMM Issue 54 (scheduled for release July 1, 1998).

Domestic Mail Manual (DMM)

E Eligibility
* * * * *

E060 Official Mail (Penalty)
* * * * *

7.0 PENALTY METER

7.1 Description
[Amend 7.1 to read as follows:]

Any agency may use postage meters with a special penalty design, following the procedures in P030 as modified in 7.2 through 7.11, *except that* all meters *must* be checked into service through the licensing post office, must *not* be set by another post office, and (unless authorized under P030 by USPS Headquarters) must *not* be shipped directly to agencies from manufacturers' facilities.

* * * * *

[Add new 7.11 to read as follows:]

7.11 Disaster Field Office Meters

Authorized federal government agencies may also use a special penalty version of Computerized Remote Postage Meter Resetting System (CMRS) meters known as Disaster Field Office (DFO) meters. These meters are *only* for temporary use in federal government-declared disaster areas and must be replaced by regular penalty meters within 30 days, except for those used by designated agency staff specialists, not in a fixed location (e.g., mobile vehicle or temporary office), who may use them through the duration of the emergency operation declaration. Written requests for authorization to use DFO meters must be submitted to the Post Office Accounting Manager (see G043) and include the name, office address, and telephone number of an agency headquarters manager responsible for tracking and maintaining these meters, including complying with the necessary examination requirements. License applications for DFO meters will be handled by the meter manufacturers, who will set up the licenses through Computerized Meter Licensing System (CMLS) procedures and through the Washington, DC, post office under normal penalty meter licensing procedures.

* * * * *

G General Information
* * * * *

G043 Address List for Correspondence
[Amend G043 by adding the following address:]

POST OFFICE ACCOUNTING MANAGER
US POSTAL SERVICE
475 L'ENFANT PLZ SW RM 8831
WASHINGTON DC 20260-5241
* * * * *

P Postage and Payment Methods
* * * * *

P030 Postage Meters and Meter Stamps
* * * * *

4.0 METER STAMPS

4.1 Designs

[Amend Exhibit 4.1 by adding the following DFO meter stamp designs:]

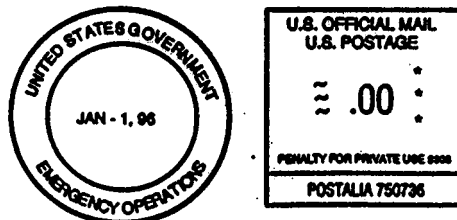
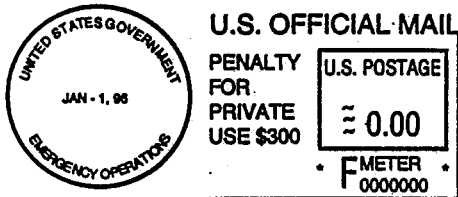
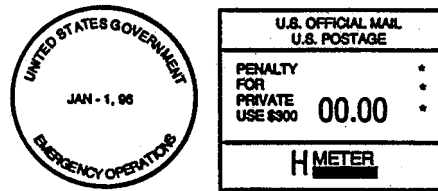
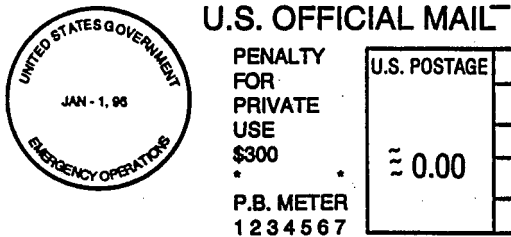

DMM REVISION

Weight Per Copy for Periodicals

Effective immediately, the *Domestic Mail Manual* (DMM) P013.1.3, P013.7.2, P013.7.3, and P200.2.5 are revised to reflect the weight per copy for Periodicals to include address labels and envelopes, wrappers, and sleeves enclosing individual copies, but to exclude extraneous material such as strapping and package wrap. DMM Issue 54 will include this change.

Domestic Mail Manual (DMM)

P Postage and Payment Methods
* * * * *

P013 Rate Application and Computation

1.0 Basic Standards
* * * * *

[Amend 1.3 by removing "except at Periodicals rates" in the first and second sentences to read as follows:]

1.3 Determining Single-Piece Weight

To determine single-piece weight in any mailing at single-piece rates, in a bulk rate mailing at Parcel Post or Special Standard Mail rates, or in any bulk rate mailing of nonidentical-weight pieces, weigh each piece individually. To determine single-piece weight in any other bulk or presort rate mailing, weigh a sample group of at least 10 randomly selected pieces and divide the total sample weight by the number of pieces in the sample. Express all single-piece weights in decimal pounds rounded off to four decimal places.

* * * * *

7.0 COMPUTING POSTAGE — PERIODICALS

* * * * *

[Amend 7.2 by removing "Average" in the heading and revise the text to read as follows:]

7.2 Weight Per Copy

To determine the weight per copy, select and weigh a random sample of 10 or more copies and divide the total sample weight by the number of pieces in the sample. Express the weight per copy in decimal pounds rounded off to four decimal places.

[Amend 7.3 by removing the word "average" in the first sentence to read as follows:]

7.3 Computing Other Weights

To find the total weight of mailed copies per zone or rate level, multiply the corresponding number of copies by the computed weight per copy. Round off each result to the nearest whole pound, except that when the result is under 0.5 pound, round to 1 pound. To find the weight of the advertising portion for each zone, where applicable, multiply the total weight of copies for that zone by the percentage of advertising. Round off each result to the nearest whole pound, except that when the result is under 0.5 pound, round to 1 pound. To find the weight of the nonadvertising portion, subtract the total weight of the advertising portion to all zones from the total weight of copies to all zones. To find the weight of In-County rate copies, multiply the number of copies by the weight per copy and round off the total weight to the nearest whole pound, except that when the result is less than 0.5 pound, round to 1 pound.

* * * * *

P200 Periodicals

* * * * *

2.0 MONTHLY POSTAGE STATEMENT

* * * * *

[Revise 2.5 to read as follows:]

2.5 Determining Combined Weight

The combined weight of one copy from each issue mailed during a calendar month is obtained as follows:

- a. Determine the weight of one copy as described in P013.
- b. Determine the weight of one sheet by dividing the weight of one copy by the number of sheets (not pages) in the copy.* * *

* * * * *

—Business Mail Acceptance,
Marketing Systems, 12-18-97

1997 IRS Tax Packages

Contract mailers for the Internal Revenue Service (IRS) will begin mailing 1997 tax packages during the week of December 22, 1997. Acceptance offices must verify and accept these mailings, which bear IRS permit imprint number G-48, if they are prepared correctly for Standard Mail (A) bulk rates (carrier route, 3/5, and basic).

Deliver this material upon receipt.

Acceptance Offices

Contract mailers for the IRS will prepare tax packages for mailing at the Standard Mail (A) carrier route presort rates. The packages must meet all preparation and makeup requirements in the *Domestic Mail Manual* (DMM). Offices must verify that tax package mailings are prepared according to the presort requirements for Standard Mail (A). They must weigh and verify mailings unless the Rates and Classification Service Center (RCSC) serving the post office of mailing authorizes an optional procedure for that contract mailer. Supporting paperwork for the optional procedure must be provided at the time of mailing. This verification ensures that the rate and piece counts claimed on the mailing statements are accurate and that the IRS has paid the correct postage. The RCSC must approve each printer's site individually for manifesting.

The following tax packages will be manifested:

1040A-1 & 1040A-2 prepared in Mechanicsburg PA
 1040-2, 1040-3, and 1040-4 prepared in Omaha NE
 1040-5 & 1040-10 prepared in Baltimore MD
 1040-8 & 1040-9 prepared in Nashville TN

Bulk Mail Centers

Transfer Pallets

Bulk mail centers (BMCs) will receive pallets labeled to five-digit, three-digit, and sectional center facilities (SCFs). Dispatch these pallets intact to their appropriate destinations.

Distribution of Pallets

Upon receipt of BMC pallets at BMC destinations, break open the pallets and distribute. The destination for each sack is on the sack label. For example:

OWENSVILLE MO 65066
 STD FLTS CR-RTS
 WASHINGTON DC

Dispatch the packages, sacks, and bundles of tax packages to the destination facilities for distribution to the delivery units.

Processing & Distribution Centers

Transfer Pallets

Processing and distribution centers (P&DCs) will receive pallets labeled to five-digit, three-digit, and sectional center facilities (SCFs). Dispatch these pallets intact to their appropriate destinations.

Distribution of Pallets

Upon receipt of SCF pallets at P&DC destinations, break open the pallets and distribute. The destination for each sack is on the sack label. For example:

OWENSVILLE MO 65066
 STD FLTS CR-RTS
 WASHINGTON DC

Dispatch the packages, sacks, and bundles of tax packages to the destination facility for distribution to delivery units.

Delivery

Tax packages should be delivered on receipt. Contractors have been requested to monitor USPS delivery performance via RIBBS.

Errors and Irregularities

Pay particular attention to errors in makeup at the point of delivery. When carrier route presort errors exceed the five percent allowance, deliver the mail and use established reporting procedures to report errors to the following address:

MANAGER POST OFFICE ACCOUNTING
 ATTN IRS FORMS TAX PACKAGE 1997
 US POSTAL SERVICE
 475 L'ENFANT PLZ SW RM 8831
 WASHINGTON DC 20260-5242

Addressing

Taxpayer address information will be printed directly on the tax package and will be in a "right read" position.

Forwarding and Return Instructions

Form 3575, Change of Address Order, on File

Packages marked 1040 and 1040A-2 are endorsed "Forwarding Service Requested."

Note: Tax packages other than those identified as Form 1040 and 1040A-2 will not be endorsed "Forwarding Service Requested" and must not receive forwarding and return service. Treat tax packages that are undeliverable-as-addressed (UAA) and endorsed "Forwarding Service Requested" as specified in DMM F010.4.0 and F010.5.3.

No Form 3575 on File

When a Form 1040 and 1040A-2 tax package endorsed "Forwarding Service Requested" is UAA and a Form 3575 is not on file, return the entire package to the IRS along with the reason for non-delivery.

Delivery personnel must be sure that tax packages declared undeliverable are, in fact, undeliverable, especially packages endorsed as "No Such Number" or "Insufficient Address."

Note: Return only UAA tax packages identified as Form 1040 and 1040A-2 to the IRS. No other tax packages are to be returned. Do not treat any Form 1040 or 1040A-2 UAA tax package as waste under any circumstances. Return undeliv-

erable as addressed tax packages identified as Form 1040 and 1040A-2 to the following address:

INTERNAL REVENUE SERVICE
PHILADELPHIA SERVICE CENTER
11603 ROOSEVELT BLVD
PHILADELPHIA PA 19161

Note: Tax packages other than those identified as Form 1040 or 1040A-2 will not be endorsed "Forwarding Service Requested" and must not receive forwarding or return service. They must be treated as waste. These packages contain the taxpayer's social security number, so care should be taken in the disposal process to minimize privacy concerns.

—Sales, 12-18-97

Overseas Military Mail

Mail addressed to, from, or between military post offices overseas is subject to certain conditions or restrictions of mailing regarding content, preparation, and handling. The table below outlines these conditions by APO/FPO ZIP Codes through the use of footnoted mailing restriction codes, which appear on the page following the table.

Acceptance clerks should use this table with the inte-

grated retail terminal (IRT) to determine whether an APO/FPO ZIP Code is active and which conditions of mailing apply. For Express Mail Military Service (EMMS) availability, refer to the local hardcopy EMMS directory.

The complete table appears in the last *Postal Bulletin* of each month.

Conditions Applied to Mail Addressed to Military Post Offices Overseas

APO/ FPO	See Restrictions	APO/ FPO	See Restrictions	APO/ FPO	See Restrictions
09001	Not Active	09041	Not Active	09081	B-B1-C-D-U
09002	Not Active	09042	B-B1-C-D-U	09082	Not Active
09003	Not Active	09043	Not Active	09083	Not Active
09004	Not Active	09044	Not Active	09084	Not Active
09005	Not Active	09045	B-B1-C-D-U	09085	Not Active
09006	Not Active	09046	B-B1-C-D-U	09086	B-B1-C-D-U
09007	B-B1-C-D-U	09047	Not Active	09087	Not Active
09008	Not Active	09048	Not Active	09088	Not Active
09009	B-B1-C-D-U	09049	Not Active	09089	B-B1-C-D-U
09010	Not Active	09050	B-B1-C-D-U	09090	B-B1-C-D-U
09011	Not Active	09051	Not Active	09091	Not Active
09012	B-B1-C-D-U	09052	Not Active	09092	Not Active
09013	Not Active	09053	B-B1-C-D-U	09093	Not Active
09014	B-B1-C-D-U	09054	B-B1-C-D-U	09094	B-B1-C-D
09015	Not Active	09055	Not Active	09095	B-B1-C-D-U
09016	Not Active	09056	B-B1-C-D-U	09096	B-B1-C-D-U
09017	Not Active	09057	Not Active	09097	Not Active
09018	Not Active	09058	B-B1-C-D-U	09098	B-B1-C-D-U
09019	Not Active	09059	B-B1-C-D-U	09099	B-B1-C-D-U
09020	Not Active	09060	B-B1-C-D-U	09100	B-B1-C-D-U
09021	B-B1-C-D-U	09061	Not Active	09101	Not Active
09022	Not Active	09062	Not Active	09102	B-B1-C-D-U
09023	Not Active	09063	B-B1-C-D-L-U	09103	B-B1-D-U
09024	Not Active	09064	Not Active	09104	B-B1-C-D-U
09025	Not Active	09065	Not Active	09105	Not Active
09026	Not Active	09066	Not Active	09106	Not Active
09027	Not Active	09067	B-B1-C-D-U	09107	B-B1-C-D-U
09028	B-B1-C-D-U	09068	Not Active	09108	Not Active
09029	Not Active	09069	B-B1-C-D-U	09109	Not Active
09030	Not Active	09070	Not Active	09110	B-B1-C-D-U
09031	B-B1-C-D-U	09071	Not Active	09111	B-B1-C-D-U
09032	Not Active	09072	Not Active	09112	B-B1-C-D-U
09033	B-B1-C-D-U	09073	Not Active	09113	Not Active
09034	B-B1-C-D-U	09074	B-B1-C-D-U	09114	B-B1-C-D-U
09035	Not Active	09075	Not Active	09115	Not Active
09036	B-B1-C-D-U	09076	B-B1-C-D-U	09116	Not Active
09037	Not Active	09077	Not Active	09117	Not Active
09038	Not Active	09078	Not Active	09118	Not Active
09039	Not Active	09079	Not Active	09119	Not Active
09040	Not Active	09080	B-B1-C-D-U	09120	Not Active

APO/ FPO	See Restrictions	APO/ FPO	See Restrictions	APO/ FPO	See Restrictions
09121	Not Active	09173	B-B1-C-D-U	09226	B-B1-C-D-U
09122	Not Active	09174	Not Active	09227	B-B1-C-D-U
09123	B-B1-C-D-U	09175	B-B1-C-D-U	09228	Not Active
09124	Not Active	09176	Not Active	09229	B-B1-C-D-U
09125	Not Active	09177	B-B1-C-D-U	09230	Not Active
09126	B-B1-C-D	09178	B-B1-C-D-U	09231	Not Active
09127	Not Active	09179	Not Active	09232	Not Active
09128	B-B1-C-D-U	09180	B-B1-C-D-U	09233	Not Active
09129	Not Active	09181	Not Active	09234	Not Active
09130	Not Active	09182	B-B1-C-D-U	09235	Not Active
09131	B-B1-C-D-U	09183	B-B1-C-D-U	09236	Not Active
09132	Not Active	09184	Not Active	09237	B-B1-C-D-U
09133	Not Active	09185	B-B1-C-D-U	09238	Not Active
09134	Not Active	09186	B-B1-C-D-U	09239	Not Active
09135	B-B1-Y	09187	Not Active	09240	Not Active
09136	B-B1-C-D	09188	Not Active	09241	Not Active
09137	B-B1-C-D-U	09189	Not Active	09242	Not Active
09138	B-B1-C-D-U	09190	Not Active	09243	Not Active
09139	B-B1-C-D	09191	Not Active	09244	B-B1-C-D-U
09140	B-B1-C-D-U	09192	Not Active	09245	B-B1-C-D-U
09141	Not Active	09193	Not Active	09246	Not Active
09142	B-B1-C-D-U	09194	Not Active	09247	Not Active
09143	B-B1-C-D-U	09195	Not Active	09248	Not Active
09144	Not Active	09196	Not Active	09249	Not Active
09145	Not Active	09197	Not Active	09250	B-B1-C-D-U
09146	Not Active	09198	Not Active	09251	Not Active
09147	Not Active	09199	Not Active	09252	B-B1-C-D-U
09148	Not Active	09201	Not Active	09253	Not Active
09149	Not Active	09202	Not Active	09254	Not Active
09150	Not Active	09203	Not Active	09255	Not Active
09151	Not Active	09204	Not Active	09256	Not Active
09152	Not Active	09205	Not Active	09257	Not Active
09153	Not Active	09206	Not Active	09258	Not Active
09154	B-B1-C-D-U	09207	Not Active	09259	Not Active
09155	Not Active	09208	Not Active	09260	Not Active
09156	Not Active	09209	Not Active	09261	Not Active
09157	B-B1-C-D-U	09210	Not Active	09262	B-B1-C-D-U
09158	Not Active	09211	B-B1-C-D-U	09263	B-B1-C-D-U
09159	Not Active	09212	B-B1-C-D-U	09264	B-B1-C-D-U
09160	Not Active	09213	B-B1-C-D-U	09265	B-B1-C-D-N-U
09161	Not Active	09214	B-B1-C-D-U	09266	B-B1-C-D-U
09162	Not Active	09215	Not Active	09267	B-B1-C-D-U
09163	Not Active	09216	Not Active	09268	Not Active
09164	Not Active	09217	Not Active	09269	Not Active
09165	B-B1-C-D-U	09218	Not Active	09270	Not Active
09166	B-B1-C-D-U	09219	Not Active	09271	Not Active
09167	Not Active	09220	Not Active	09272	Not Active
09168	Not Active	09221	Not Active	09273	Not Active
09169	B-B1-C-D-U	09222	Not Active	09274	Not Active
09170	Not Active	09223	Not Active	09275	Not Active
09171	Not Active	09224	Not Active	09276	Not Active
09172	B-B1-C-D-U	09225	B-B1-C-D-U	09277	Not Active

APO/ FPO	See Restrictions	APO/ FPO	See Restrictions	APO/ FPO	See Restrictions
09278	Not Active	09330	Not Active	09383	Not Active
09279	Not Active	09331	Not Active	09384	Not Active
09280	Not Active	09332	Not Active	09385	Not Active
09281	Not Active	09334	Not Active	09386	Not Active
09282	Not Active	09335	Not Active	09387	Not Active
09283	Not Active	09336	Not Active	09388	Not Active
09284	Not Active	09337	Not Active	09389	Not Active
09285	Not Active	09338	Not Active	09390	Not Active
09286	Not Active	09339	Not Active	09391-0001	B-B1-X
09287	Not Active	09340	Not Active	09392-0001	B-B1
09288	Not Active	09341	Not Active	09393	Not Active
09289	Not Active	09342	Not Active	09394	Not Active
09290	Not Active	09343	Not Active	09395	Not Active
09291	Not Active	09344	Not Active	09396	A-B-B1-F
09292	Not Active	09345	Not Active	09397	A-B-B1-C1-F-R
09293	Not Active	09346	Not Active	09398	B-B1
09294	Not Active	09347	Not Active	09399	B-B1-C-D-U
09295	Not Active	09348	Not Active	09401	Not Active
09296	Not Active	09349	Not Active	09402	Not Active
09297	Not Active	09350	Not Active	09403	Not Active
09298	Not Active	09351	Not Active	09404	Not Active
09299	Not Active	09352	Not Active	09405	Not Active
09301-0001	A-B-B1-F-F1-R	09353	Not Active	09406	Not Active
09301-8580	A-B-B1-F-F1-R	09354	Not Active	09407	Not Active
09302-0002	B-B1-E2-F-H1-I-R-R1-U2	09355	Not Active	09408	Not Active
09303	Not Active	09356	Not Active	09409	B-B1-C-C1-U
09304	Not Active	09357	Not Active	09410	Not Active
09305	Not Active	09358	Not Active	09411	Not Active
09306	Not Active	09359	Not Active	09412	Not Active
09307	Not Active	09360-0005	B-B1-I-N	09413	Not Active
09308	Not Active	09361	Not Active	09414	Not Active
09309	Not Active	09362	Not Active	09415	Not Active
09310	Not Active	09363	Not Active	09416	Not Active
09311	Not Active	09364	Not Active	09417	Not Active
09312	Not Active	09365	Not Active	09418	Not Active
09313	Not Active	09366	Not Active	09419	Not Active
09314	Not Active	09367	Not Active	09420	Not Active
09315	Not Active	09368	Not Active	09421	B-B1-C-C1-U
09316	Not Active	09369	Not Active	09422	Not Active
09317	Not Active	09370	Not Active	09423	Not Active
09318	Not Active	09371-0001	A-B-B1-F-F1-R	09424	Not Active
09319	Not Active	09372-0004	A-B-B1-F-F1-R	09425	Not Active
09320	Not Active	09373	Not Active	09426	Not Active
09321	Not Active	09374	Not Active	09427	Not Active
09322	Not Active	09375	Not Active	09428	Not Active
09323	Not Active	09376	Not Active	09429	Not Active
09324	Not Active	09377	Not Active	09430	Not Active
09325	Not Active	09378	Not Active	09431	Not Active
09326	Not Active	09379	Not Active	09432	Not Active
09327	Not Active	09380	Not Active	09433	Not Active
09328	Not Active	09381	Not Active	09434	Not Active
09329	Not Active	09382	Not Active	09435	Not Active

APO/ FPO	See Restrictions	APO/ FPO	See Restrictions	APO/ FPO	See Restrictions
09436	Not Active	09488	Not Active	09541	Not Active
09437	Not Active	09489	Not Active	09542	B
09438	Not Active	09490	Not Active	09543	B
09439	Not Active	09491	Not Active	09544	Not Active
09440	Not Active	09492	Not Active	09545	B
09441	Not Active	09493	Not Active	09546	Not Active
09442	Not Active	09494	B-B1-C-C1-U	09547	Not Active
09443	Not Active	09495	Not Active	09548	Not Active
09444	Not Active	09496	B-B1-C-C1-U	09549	B
09445	Not Active	09497	Not Active	09550	B
09446	Not Active	09498	B-B1-C-C1-U	09551	Not Active
09447	B-B1-C-C1-U	09499	B-B1-C-C1-U	09552	Not Active
09448	B-B1-C-C1-U	09501	B	09553	Not Active
09449	Not Active	09502	B	09554	B-B1
09450	Not Active	09503	B	09555	Not Active
09451	Not Active	09504	B	09556	B
09452	Not Active	09505	B	09557	B
09453	Not Active	09506	B	09558	B
09454	B-B1-C-C1-U	09507	B	09559	Not Active
09455	Not Active	09508	B	09560	Not Active
09456	B-B1-C-C1-U	09509	B	09561	Not Active
09457	Not Active	09510	B-C-I	09562	Not Active
09458	Not Active	09511	B	09563	B
09459	B-B1-C-C1-U	09512	Not Active	09564	B
09460	Not Active	09513	Not Active	09565	B
09461	B-B1-C-C1-U	09514	Not Active	09566	B
09462	Not Active	09515	Not Active	09567	B
09463	B-B1-C-C1-U	09516	Not Active	09568	B
09464	B-B1-C-C1-U	09517	B	09569	B
09465	Not Active	09518	Not Active	09570	B
09466	Not Active	09519	Not Active	09571	Not Active
09467	Not Active	09520	Not Active	09572	Not Active
09468	B-B1-C-C1-U	09521	B-B1	09573	B
09469	B-B1-C-C1-U	09522	Not Active	09574	B
09470	B-B1-C-C1-U	09523	Not Active	09575	B
09471	Not Active	09524	Not Active	09576	B
09472	Not Active	09525	Not Active	09577	B
09473	Not Active	09526	Not Active	09578	B
09474	Not Active	09527	Not Active	09579	B
09475	Not Active	09528	Not Active	09580	Not Active
09476	Not Active	09529	Not Active	09581	B
09477	Not Active	09530	Not Active	09582	B
09478	Not Active	09531	Not Active	09583	Not Active
09479	Not Active	09532	B	09584	Not Active
09480	Not Active	09533	Not Active	09585	Not Active
09481	Not Active	09534	B	09586	B
09482	Not Active	09535	Not Active	09587	B
09483	Not Active	09536	B	09588	B
09484	Not Active	09537	Not Active	09589	Not Active
09485	Not Active	09538	Not Active	09590	B
09486	Not Active	09539	Not Active	09591	B
09487	Not Active	09540	Not Active	09592	Not Active

APO/ FPO	See Restrictions	APO/ FPO	See Restrictions	APO/ FPO	See Restrictions
09593	B	09646	B-B1-Y	09698	Not Active
09594	B	09647	B-B1-N-U	09699	Not Active
09595	B	09648	Not Active	09701	Not Active
09596	B	09649	Not Active	09702	Not Active
09597	Not Active	09650	Not Active	09703	B-B1-C-F1
09598	Not Active	09651	Not Active	09704	B-B1-C-D
09599	B	09652	Not Active	09705	B-B1-U
09601	B-B1-C-F-F1-U	09653	Not Active	09706	B-B1-C-D-U
09602	Not Active	09654	Not Active	09707	B-B1-C-D-N-U
09603	B-B1-C-F-F1-U	09655	Not Active	09708	B-B1
09604	Not Active	09656	Not Active	09709	B-B1-F1
09605	Not Active	09657	Not Active	09710	B-B1
09606	Not Active	09658	Not Active	09711	Not Active
09607	Not Active	09659	Not Active	09712	Not Active
09608	Not Active	09660	Not Active	09713	B-B1-C-F1
09609	B-B1-C-F-U	09661	Not Active	09714	B-B1
09610	B-B1-C-F-U	09662	Not Active	09715	B-B1-F1
09611	Not Active	09663	Not Active	09716	B-B1-C-D-N-U
09612	B-B1-C-F-U	09664	Not Active	09717	B-B1-M-W
09613	B-B1-C-F-U	09665	Not Active	09718	B-B1-F-I-N-U
09614	Not Active	09666	Not Active	09719	Not Active
09615	Not Active	09667	Not Active	09720	B-B1-U
09616	Not Active	09668	Not Active	09721	B-B1-N-U
09617	B-B1-C-F-U	09669	Not Active	09722	B-B1-C-D-N-U
09618	B-B1-C-F-U	09670	Not Active	09723	B-B1-N-U
09619	B-B1-C-F-U	09671	Not Active	09724	B-B1
09620	B-B1-C-F-U	09672	Not Active	09725	B-C
09621	B-B1-C-F-U	09673	Not Active	09726	B-B1-N-U
09622	B-B1-C-F-U	09674	Not Active	09727	Not Active
09623	B-B1-C-F-U	09675	Not Active	09728	B-C
09624	B-B1-C-F-U	09676	Not Active	09729	B-C
09625	B-B1-C-F-U	09677	Not Active	09730	Not Active
09626	B-B1-C-F-U	09678	Not Active	09731	Not Active
09627	B-B1-C-F-U	09679	Not Active	09732	B-B1
09628	B-B1-C-F-F1-U	09680	Not Active	09733	B-B1-I
09629	Not Active	09681	Not Active	09734	Not Active
09630	B-B1-C-F-U	09682	Not Active	09735	B-B1
09631	B-B1-C-F-U	09683	Not Active	09736	Not Active
09632	Not Active	09684	Not Active	09737	Not Active
09633	Not Active	09685	Not Active	09738	Not Active
09634	Not Active	09686	Not Active	09739	Not Active
09635	Not Active	09687	Not Active	09740	Not Active
09636	B-B1-C-F-U	09688	Not Active	09741	Not Active
09637	Not Active	09689	Not Active	09742	Not Active
09638	B-B1-C-E2-F-U	09690	Not Active	09743	Not Active
09639	Not Active	09691	Not Active	09744	Not Active
09640	Not Active	09692	Not Active	09745	Not Active
09641	Not Active	09693	Not Active	09746	Not Active
09642	B-B1-N-U	09694	Not Active	09747	Not Active
09643	B-B1-U	09695	Not Active	09748	Not Active
09644	B-B1-U	09696	Not Active	09749	Not Active
09645	B-B1-U	09697	Not Active	09750	Not Active

APO/ FPO	See Restrictions	APO/ FPO	See Restrictions	APO/ FPO	See Restrictions
09751	Not Active	09803	B-B1-E2-E3-F-H1-I-R-R1-U1-Z1	09849	Not Active
09752	Not Active			09850	Not Active
09753	Not Active	09804	B-B1-E2-E3-F-H1-I-R-R1-U1-Z1	09851	Not Active
09754	Not Active			09852	B-B1-E2-E3-F-H1-I-R-R1-U1-Z1
09755	Not Active	09805	B-B1-E2-E3-F-H1-I-R-R1-U1-Z1	09853	B-B1-E2-F-H1-I-R-R1-U2-Z1
09756	Not Active	09806	Not Active	09854	B-B1-E2-F-H1-I-R-R1-U2-Z1
09757	Not Active	09807	Not Active	09855	B-B1-F-H1-I-R-U1-Z1
09758	Not Active	09808	B-B1-E2-E3-F-H1-I-R-R1-U1-Z1	09856	Not Active
09759	Not Active			09857	Not Active
09760	Not Active	09809	B-B1-E2-E3-F-H1-I-R-R1-U1-Z1	09858	B-B1-E2-E3-F-H1-I-R-R1-U1-Z1
09761	Not Active				
09762	Not Active	09810	B-B1-E2-E3-F-H1-I-R-R1-U1-Z1	09859	Not Active
09763	Not Active			09860	Not Active
09764	Not Active	09811	B-B1-E2-E3-F-H1-I-R-R1-U1-Z1	09861	Not Active
09765	Not Active			09862	Not Active
09766	Not Active	09812	B-B1-E2-E3-F-F1-I-N-R-U-Z1	09863	Not Active
09767	Not Active	09813	Not Active	09864	Not Active
09768	Not Active	09814	B-B1-E2-E3-F-F1-I-N-R-U-Z1	09865	A-B-B1-Z1
09769	Not Active	09815	Not Active	09866	Not Active
09770	Not Active	09816	Not Active	09867	A-B-B1-F-I-R-R1-Z1
09771	Not Active	09817	Not Active	09868	A-B-B1-U-Z1
09772	Not Active	09818	Not Active	09869	Not Active
09773	Not Active	09819	A-B-F-P-Z1	09870	Not Active
09774	Not Active	09820	Not Active	09871	B-B1-E2-E3-F-H1-I-R-U1-Z1
09775	Not Active	09821	A-B-F-Z1	09872	B-B1-E2-E3-F-H1-I-R-R1-U2-Z1
09776	Not Active	09822	A-B-F-Z1		
09777	A-B-B1-C-E1-N	09823	A-B-F-Z1	09873	B-B1-E2-F-H1-R-R1-U2-Z1
09778	Not Active	09824	A-B-F-Z1	09874	Not Active
09779	A-B-B1-C1-F-R	09825	Not Active	09875	B-B1-E2-F-H1-R-R1-U2-Z1
09780	A-B-B1-C1-F-R	09826	B-B1-E2-F-H1-I-R-R1-U1-Z1	09876	B-B1-E2-F-H1-I-R-R1-U2-Z1
09781	A-B-B1-C1-F-R	09827	A-B-F-Z1	09877	B-B1-E2-F-H1-R-R1-U2-Z1
09782	A-B-B1-C1-F-R	09828	B-I-N-Z1	09878	Not Active
09783	A-B-B1-C1-F-I-N-R	09829	B-I-N-Z1	09879	B-B1-E2-F-H1-I-R-R1-U2-Z1
09784	Not Active	09830	B-B1-C-Z1	09880	B-B1-E2-F-H1-I-R-R1-U2-Z1
09785	A-B-B1-C1-F-I-N-R	09831	B-B1-F-N-U-Z1	09881	B-B1-E2-F-H1-I-R-R1-U2-Z1
09786	A-B-B1-C1-F-I-N-R	09832	B-B1-U1-Z1	09882	B-B1-E2-E3-F-H1-I-R-R1-U2-Z1
09787	A-B-B1-C1-F-I-N-R	09833	B-B1-U1-Z1		
09788	A-B-B1-C1-F-R	09834	B-B1-Z1	09883	B-B1-E2-F-H1-R-R1-U2-Z1
09789	A-B-B1-C1-F-R	09835	A-B-B1-Z1	09884	B-B1-E2-F-H1-R-R1-U2-Z1
09790	A-B-B1-C1-F-I-N-R	09836	A-B-B1-C-F-M-Z1	09885	B-B1-E2-F-H1-R-R1-U2-Z1
09791	A-B-B1-C1-E1-F-I-M-R	09837	B-B1-Z1	09886	B-B1-E2-F-H1-R-R1-U2-Z1
09792	B-B1-C-F-U	09838	B-B1-Z1	09887	B-B1-E2-F-H1-R-R1-U2-Z1
09793	A-B-B1-C1-F-R	09839	A-B-B1-U-Z1	09888	B-B1-E2-F-H1-I-R-R1-U2-Z1
09794	A-B-B1-C1-F-R	09840	Not Active	09889	B-B1-E2-F-H1-I-R-R1-U2-Z1
09795	A-B-B1-C1-F-I-N-R	09841	A-B-B1-Z1	09890	B-B1-E2-F-H1-I-R-R1-U3-Z1
09796	A-B-B1-C1-F-I-N-R	09842	A-B-B1-Z1	09891	B-B1-E2-F-H1-R-R1-U2-Z1
09797	Not Active	09843	A-B-B1-Z1	09892	A-B-B1-F-I-R-R1-Z1
09798	Not Active	09844	Not Active	09893	B-B1-E2-F-H1-I-R-R1-U2-Z1
09799	Not Active	09845	Not Active	09894	B-B1-E2-E3-F-H1-I-R-R1-U1-Z1
09801	Not Active	09846	Not Active		
09802	B-B1-E2-E3-F-H1-I-R-R1-U1-Z1	09847	Not Active	09895	B-B1-E2-F-H1-R-R1-U2-Z1
		09848	Not Active		

APO/ FPO	See Restrictions	APO/ FPO	See Restrictions	APO/ FPO	See Restrictions
09896	B-B1-E2-E3-F-H1-I-R-R1-U2-Z1	09948	Not Active	09999	Not Active
09897	B-B1-Z1	09949	Not Active	34001	B-B1-U
09898	B-B1-E2-F-H1-I-R-R1-U2-Z1	09950	Not Active	34002	B-B1-U
09899	B-F-N-Z1	09951	Not Active	34003	Not Active
09901	Not Active	09952	Not Active	34004	B-B1-U
09902	Not Active	09953	Not Active	34005	B-B1-U
09903	Not Active	09954	Not Active	34006	B-B1
09904	Not Active	09955	Not Active	34007	Not Active
09905	Not Active	09956	Not Active	34008	Not Active
09906	Not Active	09957	Not Active	34009	B-B1
09907	Not Active	09958	Not Active	34010	Not Active
09908	Not Active	09959	Not Active	34011	B-B1
09909	Not Active	09960	Not Active	34012	B-B1-U
09910	Not Active	09961	Not Active	34013	Not Active
09911	Not Active	09962	Not Active	34014	Not Active
09912	Not Active	09963	Not Active	34015	Not Active
09913	Not Active	09964	Not Active	34016	Not Active
09914	Not Active	09965	Not Active	34017	Not Active
09915	Not Active	09966	Not Active	34018	Not Active
09916	Not Active	09967	Not Active	34019	Not Active
09917	Not Active	09968	Not Active	34020	B-B1-M-N
09918	Not Active	09969	Not Active	34021	B-M-N
09919	Not Active	09970	Not Active	34022	B-B1-D-F-M
09920	Not Active	09971	Not Active	34023	B-B1-M-N
09921	Not Active	09972	Not Active	34024	B-B1-M-N
09922	Not Active	09973	Not Active	34025	B-B1-F-N-U
09923	Not Active	09974	Not Active	34026	Not Active
09924	Not Active	09975	Not Active	34027	Not Active
09925	Not Active	09976	Not Active	34028	Not Active
09926	Not Active	09977	Not Active	34029	Not Active
09927	Not Active	09978	Not Active	34030	B-B1-I-M
09928	Not Active	09979	Not Active	34031	B-B1-M-N
09929	Not Active	09980	Not Active	34032	B-M-N
09930	Not Active	09981	Not Active	34033	B-C-F-M-N
09931	Not Active	09982	Not Active	34034	B-B1-M-N
09932	Not Active	09983	Not Active	34035	B-B1-H-M-N
09933	Not Active	09984	Not Active	34036	B-M-N
09934	Not Active	09985	Not Active	34037	B-B1-C-F-H-I-M-N
09935	Not Active	09986	Not Active	34038	B-B1-M-N
09936	Not Active	09987	Not Active	34039	B
09937	Not Active	09988	Not Active	34040	B
09938	Not Active	09989	Not Active	34041	B-B1-M-N-U
09939	Not Active	09990	Not Active	34042	B-B1-D-F-M
09940	Not Active	09991	Not Active	34043	Not Active
09941	Not Active	09992	Not Active	34044	Not Active
09942	Not Active	09993	Not Active	34045	B-B1-I-N
09943	Not Active	09994	Not Active	34046	Not Active
09944	Not Active	09995	Not Active	34047	Not Active
09945	Not Active	09996	Not Active	34048	Not Active
09946	Not Active	09997	Not Active	34049	Not Active
09947	Not Active	09998	Not Active	34050	B

APO/ FPO	See Restrictions	APO/ FPO	See Restrictions	APO/ FPO	See Restrictions
34051	B	96204	A-B-B1	96256	Not Active
34052	Not Active	96205	A-B-B1-U	96257	A-B-B1-U
34053	B	96206	A-B-B1-U	96258	A-B-B1-U
34054	Not Active	96207	A-B-B1	96259	A-B-B1-U
34055	B-N	96208	A-B-B1-U	96260	A-B-B1-U
34056	Not Active	96209	Not Active	96261	Not Active
34057	Not Active	96210	Not Active	96262	A-B-B1-U
34058	B-B1	96211	Not Active	96263	Not Active
34059	Not Active	96212	A-B-B1-U	96264	A-B-B1-U
34060	Not Active	96213	Not Active	96265	Not Active
34061	B-B1-U	96214	A-B-B1-U	96266	A-B-B1-U
34062	Not Active	96215	A-B-B1-U	96267	A-B-B1-U
34063	Not Active	96216	Not Active	96268	Not Active
34064	Not Active	96217	A-B-B1-U	96269	A-B-B1-U
34065	Not Active	96218	A-B-B1-U	96270	Not Active
34066	Not Active	96219	A-B-B1-U	96271	A-B-B1-U
34067	Not Active	96220	A-B-B1-U	96272	Not Active
34068	Not Active	96221	A-B-B1-U	96273	Not Active
34069	Not Active	96222	Not Active	96274	Not Active
34070	Not Active	96223	Not Active	96275	A-B-B1
34071	Not Active	96224	A-B-B1-U	96276	A-B-B1
34072	Not Active	96225	Not Active	96277	Not Active
34073	Not Active	96226	Not Active	96278	A-B-B1-U
34074	Not Active	96227	Not Active	96279	Not Active
34075	Not Active	96228	Not Active	96280	Not Active
34076	Not Active	96229	Not Active	96281	Not Active
34077	B-Y	96230	Not Active	96282	Not Active
34078	Not Active	96231	Not Active	96283	A-B-B1-U
34079	Not Active	96232	Not Active	96284	A-B-B1-U
34080	Not Active	96233	Not Active	96285	B-B1-Y
34081	Not Active	96234	Not Active	96286	Not Active
34082	Not Active	96235	Not Active	96287	Not Active
34083	Not Active	96236	Not Active	96288	Not Active
34084	Not Active	96237	Not Active	96289	Not Active
34085	B-B1-Y	96238	Not Active	96290	Not Active
34086	B	96239	Not Active	96291	Not Active
34087	Not Active	96240	Not Active	96292	Not Active
34088	Not Active	96241	Not Active	96293	Not Active
34089	Not Active	96242	Not Active	96294	Not Active
34090	B	96243	Not Active	96295	Not Active
34091	B	96244	Not Active	96296	Not Active
34092	B	96245	Not Active	96297	A-B-B1-U
34093	B	96246	Not Active	96298	Not Active
34094	Not Active	96247	Not Active	96299	Not Active
34095	B	96248	Not Active	96301	Not Active
34096	Not Active	96249	Not Active	96302	Not Active
34097	Not Active	96250	Not Active	96303	Not Active
34098	B	96251	A-B-B1-U	96304	Not Active
34099	B	96252	Not Active	96305	Not Active
96201	A-B	96253	Not Active	96306	B-B1-M-W
96202	Not Active	96254	Not Active	96307	Not Active
96203	A-B	96255	Not Active	96308	Not Active

APO/ FPO	See Restrictions	APO/ FPO	See Restrictions	APO/ FPO	See Restrictions
96309	B-B1-M-W	96361	Not Active	96414	Not Active
96310	B-B1-M-W	96362	B-B1-M-W	96415	Not Active
96311	Not Active	96363	Not Active	96416	Not Active
96312	Not Active	96364	B-B1-L-M-W	96417	Not Active
96313	B-B1-M-W	96365	B-B1-M-W	96418	Not Active
96314	Not Active	96366	Not Active	96419	Not Active
96315	Not Active	96367	B-B1-L-M-W	96420	Not Active
96316	Not Active	96368	B-B1-M-W	96421	Not Active
96317	Not Active	96369	Not Active	96422	Not Active
96318	Not Active	96370	B-B1-M-W	96423	Not Active
96319	B-B1-M-W	96371	Not Active	96424	Not Active
96320	Not Active	96372	B-B1-M-W	96425	Not Active
96321	B-B1-M-W	96373	B-B1-M-W	96426	Not Active
96322	B-B1-M-W	96374	B-B1-M-W	96427	Not Active
96323	B-B1-M-W	96375	B-B1-M-W	96428	Not Active
96324	Not Active	96376	B-B1-M-W	96429	Not Active
96325	B-B1-M-W	96377	B-B1-M-W	96430	Not Active
96326	B-B1-M-W	96378	B-B1-M-W	96431	Not Active
96327	Not Active	96379	B-B1-M-W	96432	Not Active
96328	B-B1-M-W	96380	Not Active	96433	Not Active
96329	Not Active	96381	Not Active	96434	Not Active
96330	B-B1-M-W	96382	Not Active	96435	Not Active
96331	Not Active	96383	Not Active	96436	Not Active
96332	Not Active	96384	B-B1-M-W	96437	Not Active
96333	Not Active	96385	B-B1-Y	96438	Not Active
96334	Not Active	96386	B-B1-M-W	96439	Not Active
96335	Not Active	96387	B-B1-M-W	96440	B-B1-F
96336	B-B1-M-W	96388	B-B1-M-W	96441	Not Active
96337	B-B1-M-W	96389	Not Active	96442	Not Active
96338	B-B1-M-W	96390	Not Active	96443	Not Active
96339	B-B1-M-W	96391	Not Active	96444	Not Active
96340	Not Active	96392	Not Active	96445	Not Active
96341	Not Active	96393	Not Active	96446	Not Active
96342	Not Active	96394	Not Active	96447	Not Active
96343	B-B1-M-W	96395	Not Active	96448	Not Active
96344	Not Active	96396	Not Active	96449	Not Active
96345	Not Active	96397	Not Active	96450	Not Active
96346	Not Active	96398	Not Active	96451	Not Active
96347	B-B1-M-W	96399	Not Active	96452	Not Active
96348	B-B1-M-W	96401	Not Active	96453	Not Active
96349	B-B1-M-W	96402	Not Active	96454	Not Active
96350	B-B1-M-W	96403	Not Active	96455	Not Active
96351	B-B1-M-W	96404	Not Active	96456	Not Active
96352	Not Active	96405	Not Active	96457	Not Active
96353	Not Active	96406	Not Active	96458	Not Active
96354	Not Active	96407	Not Active	96459	Not Active
96355	Not Active	96408	Not Active	96460	Not Active
96356	Not Active	96409	Not Active	96461	Not Active
96357	Not Active	96410	Not Active	96462	Not Active
96358	Not Active	96411	Not Active	96463	Not Active
96359	Not Active	96412	Not Active	96464	Not Active
96360	Not Active	96413	Not Active	96465	Not Active

APO/ FPO	See Restrictions	APO/ FPO	See Restrictions	APO/ FPO	See Restrictions
96466	Not Active	96519	Not Active	96571	Not Active
96467	Not Active	96520	B-F-U3	96572	Not Active
96468	Not Active	96521	B-F	96573	Not Active
96469	Not Active	96522	B-F-U	96574	Not Active
96470	Not Active	96523	Not Active	96575	Not Active
96471	Not Active	96524	Not Active	96576	Not Active
96472	Not Active	96525	Not Active	96577	Not Active
96473	Not Active	96526	Not Active	96578	Not Active
96474	Not Active	96527	Not Active	96579	Not Active
96475	Not Active	96528	Not Active	96580	A-B-B1-H-I-M-N-U
96476	Not Active	96529	Not Active	96581	Not Active
96477	Not Active	96530	A-B-B1-H-M-N-U	96582	Not Active
96478	Not Active	96531	B-B1-H-M	96583	Not Active
96479	Not Active	96532	Not Active	96584	Not Active
96480	Not Active	96533	Not Active	96585	Not Active
96481	Not Active	96534	A-B-F	96586	Not Active
96482	Not Active	96535	A-B-B1-F	96587	Not Active
96483	Not Active	96536	B-B1	96588	Not Active
96484	Not Active	96537	B-B1	96589	Not Active
96485	Not Active	96538	B-B1	96590	Not Active
96486	Not Active	96539	Not Active	96591	Not Active
96487	Not Active	96540	B-B1	96592	Not Active
96488	Not Active	96541	B-B1	96593	Not Active
96489	Not Active	96542	B-B1	96594	A-B-B1-H-I-M-N-U
96490	B-B1	96543	B-B1-P	96595	B-B1
96491	Not Active	96544	Not Active	96596	A-B-B1-H-I-M-N-U
96492	Not Active	96545	A-B-B1-H-I-M-N-U	96597	A-B-B1-H-I-M-N-U
96493	Not Active	96546	B-F-U3	96598	B
96494	Not Active	96547	Not Active	96599	B
96495	Not Active	96548	A-B-B1-H-M-U	96601	B
96496	Not Active	96549	A-B-B1-H-M-U	96602	B
96497	Not Active	96550	Not Active	96603	B
96498	Not Active	96551	A-B-B1-H-M-U	96604	B
96499	Not Active	96552	A-B-B1-H-M-U	96605	B-O
96501	Not Active	96553	A-B-B1-H-I-M-N-U	96606	B
96502	Not Active	96554	A-B-B1-H-M-U	96607	B
96503	Not Active	96555	B-B1-F-M	96608	B
96504	Not Active	96556	B	96609	B
96505	B	96557	B-B1-F-M	96610	B
96506	B	96558	B	96611	B
96507	Not Active	96559	Not Active	96612	B
96508	B	96560	Not Active	96613	Not Active
96509	Not Active	96561	Not Active	96614	Not Active
96510	Not Active	96562	Not Active	96615	Not Active
96511	B-B1-I-N	96563	Not Active	96616	Not Active
96512	Not Active	96564	Not Active	96617	Not Active
96513	Not Active	96565	Not Active	96618	B
96514	Not Active	96566	Not Active	96619	Not Active
96515	B-B1-F	96567	Not Active	96621	B
96516	B	96568	Not Active	96622	B
96517	B-B1-F-U3	96569	Not Active	96623	B
96518	B-B1	96570	Not Active	96624	B

APO/ FPO	See Restrictions	APO/ FPO	See Restrictions	APO/ FPO	See Restrictions
96625	B	96650	Not Active	96675	B
96626	Not Active	96651	Not Active	96676	B
96627	Not Active	96652	Not Active	96677	B
96628	B	96653	Not Active	96678	B
96629	B	96654	Not Active	96679	B
96630	Not Active	96655	Not Active	96680	Not Active
96631	Not Active	96656	Not Active	96681	B
96632	Not Active	96657	B	96682	B
96633	Not Active	96658	Not Active	96683	B
96634	B	96659	Not Active	96684	B
96635	B	96660	B	96685	Not Active
96636	Not Active	96661	B	96686	B
96637	Not Active	96662	B	96687	B
96638	Not Active	96663	B	96688	Not Active
96639	Not Active	96664	B	96689	Not Active
96640	Not Active	96665	B	96690	Not Active
96641	Not Active	96666	B	96691	Not Active
96642	Not Active	96667	B	96692	Not Active
96643	B	96668	B	96693	Not Active
96644	Not Active	96669	B	96694	Not Active
96645	Not Active	96670	B	96695	Not Active
96646	Not Active	96671	B	96696	Not Active
96647	Not Active	96672	B	96697	B
96648	Not Active	96673	B	96698	B
96649	Not Active	96674	B	96699	Not Active

RESTRICTIONS

LEGEND

Form 2976, *Customs* — CN22Form 2976-A, *Customs Declaration and Dispatch Note*

AAFES	= Army and Air Force Exchange Service
APO	= Army/Air Force Post Office
Box R	= Retired military personnel
FPO	= Fleet Post Office
DMM	= <i>Domestic Mail Manual</i>
MOM	= Military Ordinary Mail
MPO	= Military Post Office
PAL	= Parcel Airlift
PSC	= Postal Service Center
SAM	= Space Available Mail
USDA	= United States Department of Agriculture

Note: Mail order catalogs are prohibited as SAM or PAL mail.

A. Securities, currency, or precious metals in their raw, unmanufactured state are prohibited. Official shipments are exempt from this restriction.

B. Form 2976-A is required for all mail weighing 16 ounces or more. **Exceptions:** Prepaid mail from contractors addressed to a military organization for official use need not bear a customs declaration, but must be endorsed "Contents for Official Use-Exempt from Customs Requirement." Official mail from government agencies does not require a customs declaration or exemption endorsement. Known Mailers may use either Form 2976-A on each item or Form 2976 (or facsimile) with a mail manifest in conjunction with a packing list. Form 2976 must state "packing list enclosed." The packing list must include a description of the items, the dollar values of the items, and the complete address including the PSC box number and APO/FPO ZIP Code of the addressee, the date of mailing, the insurance registry number, if applicable, and the serial number of any item over \$25 in value and any electrical item over \$15 in value. The packing list should be enclosed in the parcel or attached to the outside of the parcel. The mail manifest which itemizes all parcels that a Known Mailer deposits will be given to Postal Official at Business Mail Acceptance Unit. Form 2976 may be used if the mailer does not wish to list the contents on the wrapper or in any case if the value exceeds \$400. Affix only the upper portion of the label on the package. A completed Form 2976-A (listing the contents and value in US dollars) must be enclosed in the package.

B1. Form 2976 or 2976-A is required. Articles are liable for customs duty and/or purchase tax unless they are bona fide gifts intended for use by military personnel or their dependents. When the contents of a parcel meet these requirements, the mailer must endorse the customs form, "Certified to be a bona fide gift, personal effects, or items for personal use of military personnel and dependents," under the heading, Description of Contents. **Exceptions:** All other exceptions listed in restriction B above are applicable to this restriction.

C. Cigarettes and other tobacco products are prohibited.

C1. Obscene articles, prints, paintings, cards, films, videotapes, etc., and horror comics and matrices are prohibited.

D. Coffee is prohibited.

E1. Medicines or vaccines not conforming to French laws are prohibited.

E2. Any matter containing religious materials contrary to Islamic faith or depicting nude or seminude persons, pornographic or sexual items, or nonauthorized political materials is prohibited.

E3. Radio transceivers, cordless telephones, global positioning systems, scanners, base stations, and hand-held transmitters are prohibited.

F. Firearms of any type are prohibited in all classes of mail. See definitions of firearms in DMM C022.1.1. This restriction does not apply to firearms mailed to or by official U.S. government agencies.

F1. Privately owned weapons addressed to an individual are prohibited in any class of mail.

F2. Importation of firearms is restricted to one shotgun and one single shot .22 caliber rifle per individual.

G. Only First-Class letters, second- and third-class mail are authorized.

H. Meats, including preserved meats, whether hermetically sealed or not, are prohibited.

H1. Pork or pork by-products are prohibited.

I. Mail of all classes must fit in a mail sack. Mail may not exceed the following dimensions:

Length	42" 72" length and girth combined
over 42" to 44"	24" girth
over 44" to 46"	20" girth
over 46" to 48"	16" girth
Maximum length	48"

This restriction does not apply to registered mail and official government mail marked MOM.

I1. This restriction does not apply to registered mail.

I2. This restriction does not apply to official government mail marked MOM.

K. Mail that includes in the address the words, "Dependent Mail Section," may consist only of letter mail, newspapers, magazines, and books. No parcel of any class containing any other matter may be mailed to the Dependent Mail section. This restriction does not apply if the address does not include the words "Dependent Mail Section."

L. All official mail is prohibited.

M. Fruits, animals, and living plants are prohibited.

N. Registered mail is prohibited.

O. Personal mail addressed to vessels using this number is limited to unregistered First-Class Mail and certified mail. Other classes of mail are prohibited.

P. APO is used for the receipt and dispatch of official mail only.

Q. Mail may not exceed 66 pounds, and size is limited to 42 inches maximum length and 72 inches maximum length and girth combined.

R. All alcoholic beverages, including those mailable under DMM C021, are prohibited.

R1. Materials used in the production of alcoholic beverages (i.e., distilling material, hops, malts, yeast, etc.) are prohibited.

T. Mailings of case lots of food and supplemental household shipments must be approved by the sender's parent agency prior to mailing.

U. Parcels must weigh less than 16 ounces when addressed to Box R. This restriction does not apply to mail endorsed "Free Matter for the Blind or Handicapped."

U1. Mail is limited to First-Class Mail weighing 11 ounces or less when addressed to Box R. This restriction does not apply to mail endorsed "Free Matter for the Blind or Handicapped." Videotapes are prohibited when addressed to Box R, regardless of weight.

U2. Mail is limited to First-Class letters only when addressed to Box R.

U3. Mail is limited to First-Class correspondence (including voice and video cassettes), newspapers, magazines, photographs, not exceeding 16 ounces, when addressed to Box R.

W. Meat products, such as dried beef, salami, and sausage, may be mailed, provided they remain in their original, hermetically sealed packages and bear USDA certification. Other meats, bones, skin, hair, feathers, horns or hoofs of hoofed animals, wool samples, tobacco leaves, including chewing and pipe tobacco, snuff, cigars, and cigarettes, or obscene material, including obscene drawings, photographs, films, and carvings, are prohibited. Exception: 200 grams of tobacco per parcel are permitted duty free.

X. Personal mail is limited to First-Class Mail (to include audio cassettes and voice tapes) weighing 11 ounces or less. This limitation does not apply to official mail.

Y. Mail is limited to First-Class and Priority Mail only. All second-class, third-class, and fourth-class mail (including SAM and PAL) are not authorized. This restriction also applies to official mail.

Z. No outside pieces (OSPs).

Z1. The Anti-Pilferage Seal (Item No O818-A) is required on all pouches and sacks.

—International and Military Mail Operations,
International Business Unit, 12-18-97

Finance

NEW REPORTING PERIOD

Freedom of Information Act Report for Reporting Period 1997

Each year the Postal Service must report to Congress its activities with regard to Freedom of Information Act (FOIA) requests for information. In prior years, the FOIA report was prepared on a **calendar** year basis. Pursuant to the Electronic Freedom of Information Act Amendments of 1996, the FOIA reporting period has changed from calendar year to **fiscal** year, effective October 1, 1997.

For the period January through September 1997, records custodians **must** comply with the specific reporting requirements discussed below. A future *Postal Bulletin* article will give instructions on FOIA reporting beginning with government fiscal year 1998.

For this 9-month reporting period:

1. Negative reports are required.
2. Reports must be sent to the appropriate records office coordinator, not to Records at Headquarters.

Do not confuse this FOIA reporting requirement with the Privacy Act reporting requirement published in *Postal Bulletin* 21940 (2-27-97), "Privacy Act Report for CY 1996." A future *Postal Bulletin* article will require Privacy Act reporting for calendar year 1997.

Who Must Submit a Report?

All records custodians must submit a report for **January through September 1997**, even if the report is negative; that is, even if no FOIA requests were received or if any requests received were granted in full.

A records custodian is the head of a postal facility such as an area, district, post office, or other postal installation that maintains Postal Service records and information.

Vice presidents are the custodians of records and information maintained at Headquarters. (Headquarters field units should submit reports through their Headquarters offices.) Senior medical personnel are the custodians of restricted medical records maintained within postal facilities. The custodian of employee assistance program (EAP) records is either the USPS counselor, contractor, or Public Health Service, whoever provided the services. The EAP coordinator is the custodian of records prior to March 1993.

How to Submit Reports

Records custodians must submit a report on or before **February 9, 1998**, clearly marked "Freedom of Information Act Report for 1997 Reporting Period," to their records office coordinator as shown below. A records office coordinator is located in the Finance office of each district and area Customer Service office. See *Administrative Support Manual* (ASM) 351.134. Use the following table as a guide:

Records Custodians	Send Reports To
Area offices	Records office coordinator in the area office.
Processing and distribution plant offices	Records office coordinator in the performance cluster.
Customer Service and Sales District offices	Records office coordinator in the performance cluster.
Postmasters	Records office coordinator in the performance cluster.
Headquarters field units	Headquarters (parent office).

How to Format Reports

Each records custodian must submit a report to his or her records office coordinator even if it is negative. If no FOIA requests were received or if requests received were granted in full, a records custodian report should just indicate "negative." If a records custodian has declined to release information requested in writing citing the FOIA, the report must contain the following information (see sample report on page 22):

1. Reason for denial, referencing a specific section(s) of the regulations in ASM 352.42–352.47.
2. Name and title or position of the USPS records custodian responsible for the denial.
3. Number of determinations not to comply with FOIA requests that were made during reporting year 1997 (January 1, 1997, through September 30, 1997).

Note: Do not include denials of requests for change-of-address information.

SAMPLE REPORT
Freedom of Information Act Report for 1997 Reporting Period
(January 1, 1997, through September 30, 1997)

Preparer's Name and Title: John Doe, Postmaster
 Preparer's Location and Telephone Number: Little Ark., MO
 (780) 123-4567

Office(s) Covered by Report: Little Ark., MO 78910

If **no** FOIA requests were received or denied, in full or in part, check here to indicate a "**negative**" report.

If a FOIA report was denied, in full or in part, complete the information below:

Reason for Denial (ASM Section)	Name and Title of Custodian	Number of Denials (based on this reference)
352.42b	Mr. John Doe Postmaster Little Ark., MO	3
352.42c(6) & 352.42f	Mr. John Doe Postmaster Little Ark., MO	7
352.451	Mr. John Doe Postmaster Little Ark., MO	1

—Corporate Accounting, Finance, 12-18-97

New Form 1412 and Banking Tolerance Level

Effective with AP 4-98, the tolerance level for adjusting Form 1412, *Daily Financial Report*, and banking errors is increased to \$25. District accounting offices (DAOs) may use a \$25 tolerance level for adjusting Form 1412 and banking errors for stations, branches, standard field accounting procedures (SFAP) offices, contract stations, and banking errors for non-zero banking offices reporting to the district accounting office. This change does not apply to statement of account post offices.

The current procedures as outlined in Handbook F-1, *Post Office Accounting Procedures*, Chapter 5, are revised to allow district accounting offices to offset Form 1412 shortages and overages of \$25 or less directly to AICs 306 or 406. This applies to shortages and overages discovered on Form 1412 at the district accounting office.

Note: This does not apply to banking overages and shortages. Banking overages and shortages must be entered to trust or suspense prior to offsetting to AICs 306 or 406.

Listed below is an example of a Form 1412 shortage written off directly to AIC 406 at the DAO.

Example: The DAO discovers a \$10 shortage on Form 1412 submitted by the retail unit. The DAO can balance Form 1412 by offsetting directly to AIC 406. The DAO will not enter the shortage to suspense; however, it will be written off directly to AIC 406.

District accounting offices may clear Form 1412 shortages or overages with an offset to AICs 306 or 406. This applies to shortages and overages that are entered to Form 1412 at the retail unit.

Example: The retail unit submits Form 1412 to the DAO with an entry to AIC 061, Miscellaneous Trust. The DAO will withdraw the funds from trust using AIC 461 and offset to AIC 306.

This change will be monitored by Headquarters for a year. If shortages become substantially more than overages, the tolerance amount will be decreased.

Handbook F-1, *Post Office Accounting Procedures*

	*	*	*	*	*
5	Trust, Suspense, and Audit Differences				
	*	*	*	*	*
51	Trust Funds				
511	Types of Trust Funds				
	*	*	*	*	*

511.3 Collections Awaiting Claim

[Delete the second paragraph in section 511.3 and add two new paragraphs as follows:]

District accounting offices may offset Form 1412 overages of \$25 and less directly to AIC 306, Unidentified Difference Over. This applies to overages discovered on Form 1412 at the DAO. These overages are not entered to trust. They are written off directly to AIC 306 at the DAO.

District accounting offices may clear Form 1412 overages of \$25 and less with an offset to AIC 306. This applies to overages entered to Form 1412 at the retail unit. These adjustments are entered to trust by the retail unit. They are cleared from trust by the DAO and offset to AIC 306.

* * * * *

526 Applying Tolerances

526.1 Banking

Shortages

>> District accounting offices may clear banking shortages of \$25 or less with an offset to AIC 406, Unidentified Difference Short, when responsibility for the shortage cannot be determined.

Overages

>> District accounting offices may clear banking overages of \$25 or less and offset to AIC 306, Unidentified Difference Over, when responsibility for the overage cannot be determined.

526.2 Miscellaneous

>> District accounting offices may clear Form 1412 shortages of \$25 and less with an offset to AIC 406, Unidentified Difference Short. This applies to shortages entered to Form 1412 at the retail unit. These adjustments are entered to suspense by the retail unit. They are cleared from suspense by the DAO and offset to AIC 406.

>> District accounting offices may offset Form 1412 shortages of \$25 or less directly to AIC 406. This applies to shortages discovered on Form 1412 at the DAO. These adjustments are not entered to suspense. They are written off directly to AIC 406 at the DAO.

Federal Government Agency Penalty Mail Authorization Codes

This is an updated listing of Federal Government Agency Authorization Codes. It replaces the list published in *Postal Bulletin* 21918 (4-25-96). Since this listing no longer appears in the *Domestic Mail Manual* (DMM), employees handling penalty mail (window clerks, mailing requirements personnel, OMAS coordinators, etc.) should retain this exhibit.

Explanation of Table

Agency Code. A 3-digit code identifying each federal agency that is authorized to participate in the Official Mail Accounting System (OMAS). Only authorized agencies may send mail without prepayment of postage. Component units of an agency share the agency code assigned to their parent agency.

Permit Imprint Numbers. Penalty permit imprint number(s) assigned to agency.

BRM Permit Numbers. Penalty business reply mail permit number(s) assigned to agency.

MRS Permit Number. Penalty merchandise return service permit number assigned to agency.

Express Mail Number. Only those agencies having their agency code listed in this column may use the "Federal Agency Account No." block on Express Mail labels. All other agencies require postage on their Express Mail packages.

NA = Agencies electing to prepay postage for all their mail. These agencies are not authorized to use any form of penalty mail except under DMM E060.5.7.

* = Agency has been terminated.

Bold Type = Newly established agency or recent change to agency status.

Agency Name	Agency Code	Permit Imprint Number(s)	BRM Permit Number(s)	MRS Permit Number	Express Mail Number
Administrative Office of the U.S. Courts	009	G-18	12615, 12957		None
Advisory Commission on Inter-Governmental Relations	003	G-34	16814		None
Advisory Council on Historic Preservation	007	G-81	99001		007
African Development Foundation	019	G-275	99002		None
Agency for International Development	004	G-107	12887		None
* Agricultural Cooperative Service — Agriculture					
Agricultural Experiment Stations — Agriculture	NA	NA	NA		NA
Agricultural Marketing Service — Agriculture (formerly listed as Marketing Service)	005	G-297	See Agriculture, Department of	915 (Cotton Division, Memphis, TN, only)	005
Agricultural Research Service — Agriculture	005	G-95	See Agriculture, Department of		005
Agricultural Stabilization and Conservation Service (see Farm Service Agency — Agriculture)					
Agriculture, Department of (see also individual components)	005		04391, 12558, 12585, 12639, 12744, 12766, 12770, 12801, 13016, 13199, 13509, 13613, 14689, 14690, 16527, 99076, 99086, 99089, 99095, 99121, 99122		005
Air Force, Department of the — Defense (may be used only by GPO contractors)	(298)	(G-825)	NA	NA	NA

Agency Name	Agency Code	Permit Imprint Number(s)	BRM Permit Number(s)	MRS Permit Number	Express Mail Number
Alcohol, Tobacco and Firearms, Bureau of — Treasury	226	G-86	12843	920	226
American Battle Monuments Commission	006	G-149	16876		None
American Forces Information Service — Defense	NA	NA	NA	NA	NA
Animal and Plant Health Inspection Service — Agriculture	025	G-41, G-298	04377, 04388	916	025
Appalachian Regional Commission	008	G-99	99007		008
Architect of the Capitol	012	G-151	99008		None
Architectural and Transportation Barriers Compliance Board	017	G-152	13969		None
Arctic Research Commission, U.S.	164	G-721	99004		None
Army, Department of the — Defense	NA	NA	NA	NA	NA
Assassination Records Review Board	267	G-792	99165		None
Assistant Secretary for Administration and Management, Office of the — Labor	143	G-746	See Labor, Department of		None
Assistant Secretary for Health, Office of — PHS/HHS	275	G-280	See Health and Human Services, Department of		275
Attorneys, Executive Office of the U.S.	242	G-782	16280		None
Bankruptcy Courts	009	G-18	12615, 12957		None
Barry Goldwater Scholarship and Excellence in Education Foundation	065	G-711	99010		None
Blind or Severely Disabled, Committee for Purchase from People Who Are	024	G-153	99012		None
Bonneville Power Administration — Energy	110	G-135	01322		110
Botanic Garden, U.S.	012	G-151	99008		None
Bureau of (see other part of title)					
Census, Bureau of the — Commerce	250	G-58	16081, 16734, 17162, 99108, 99109		250
Centers for Disease Control and Prevention	277	G-281, G-284, G-762	99110, 00953 (moved from agency 278)		277
Central Intelligence Agency	NA	NA	NA	NA	NA
Chief Economist, Office of the — Agriculture (formerly World Agricultural Outlook Board)	005	G-289	See Agriculture, Department of		005
Children and Families, Administration for — HHS	273	G-717	12918, 99028		None
Civil Rights, Commission on	029	G-73	12907		029
Civilian Health and Medical Program of the Uniformed Services (OCHAMPUS), Office of — Defense (see Tricare Support Office — Defense)					
Civilian Radioactive Waste Management, Office of — Energy	NA	NA	NA	NA	NA
Claims Courts	009	G-18	12615, 12957		None
Coast Guard, U.S. — Transportation	209	G-157	13057		209
Commerce, Department of (see individual components)					
Commerce — Office of the Secretary of	263	G-46	99017, 99101		263
Commodity Futures Trading Commission	037	G-57	99018		037
Communications, Office of — Agriculture (formerly Governmental Public Affairs, Office of)	005	G-714	See Agriculture, Department of		005
Competitiveness Policy Council	122	G-772	99129		None
Compliance, Office of	285	G-799	99169		None
Comptroller of the Currency, Office of the — Treasury	220	G-8	73330		220

Agency Name	Agency Code	Permit Imprint Number(s)	BRM Permit Number(s)	MRS Permit Number	Express Mail Number
Congressional Budget Office	299	G-70	99019		None
Consular Affairs, Bureau of (Passport Office) — State	189	G-225, G-226	12260		189
Consumer Product Safety Commission	023	G-72	12064		023
Cooperative Extension Service — Agriculture	018	G-268	00001, 00009, 00012, 00016, 00017, 00020, 00022, 00029, 00038, 00052, 00100, 00140, 00164, 00216, 00227, 00340, 00345, 00454, 00482, 00554, 00603, 00621, 00928, 01001, 01268, 01307, 01922, 02854, 02983, 03210, 04402, 06734, 14688		None
Corporation for National and Community Service, The	001	G-21	12909		001
Court of Appeals for the Federal Circuit, U.S.	234	G-244	16453		None
Court of International Trade, U.S.	233	G-252	99022		None
Court of Military Appeals, U.S.	235	G-251	99021		235
Court of Veterans Appeals, U.S.	236	G-736	99083		None
Courts of Appeals, U.S.	009	G-18	12615, 12957		None
Customs Service, U.S. — Treasury	216	G-97	12994		216
Defense Contract Audit Agency — Defense	NA	NA	NA	NA	NA
Defense, Department of (see individual components)					
Defense Information Systems Agency (formerly Defense Communications Agency) — Defense	NA	NA	NA	NA	NA
Defense Intelligence Agency — Defense	046	G-162	12964		046
Defense Investigative Service — Defense	053	G-131	12858		053
Defense Logistics Agency — Defense	049	G-53	04966		049
Defense Mapping Agency — Defense (see National Imagery and Mapping Agency — Defense)					
Defense Nuclear Agency — Defense	NA	NA	NA	NA	NA
Defense Nuclear Facilities Safety Board	202	G-737	99090		None
Defense, Office of the Secretary of — Defense	048	G-79	12257		None
Department of (see other part of title)					
Disability Determination Services (SSA)	276	NA	NA	NA	276
District Courts	009	G-18	12615, 12957		None
Drug Enforcement Administration — Justice	136	G-33	99025		None
Economic Advisors, Council of — Executive Office of the President	064	G-141	13335		064
Economic Development Administration — Commerce	253	G-165	99027		253
Economic Research Service — Agriculture	005	G-145	See Agriculture, Department of		005
Economics and Statistics Administration — Commerce	251	G-56	12787		None
Education, Department of	274	G-17	12935	903	274
Employment and Training Administration — Labor (Washington, DC, headquarters only)	143	G-755	See Labor, Department of		None

Agency Name	Agency Code	Permit Imprint Number(s)	BRM Permit Number(s)	MRS Permit Number	Express Mail Number
Employment Security — Labor (includes all State Employment Security Agencies (SESAs))	144	G-12	12634		None
Employment Standards Administration — Labor	143	G-744	See Labor, Department of		None
Energy, Department of (if components are not listed)	NA	NA	NA	NA	NA
Energy Information Administration — Energy	NA	NA	NA	NA	NA
Engraving and Printing, Bureau of — Treasury	223	G-166	12737	917	None
Enrichment Corporation, U.S.	243	G-784	99159		None
Environmental Protection Agency	062	G-35	11663		062
Equal Employment Opportunity Commission	063	G-14	12857		None
Executive Office of the President — Office of Administration	064	G-141	13335		064
Export Administration, Bureau of — Commerce	255	G-720	99048		None
Farm Credit Administration	069	G-167	05989		069
Farm Service Agency — Agriculture (formerly Agriculture Stabilization and Conservation Service)	013	G-96	12597		None
Farmers Home Administration (see Rural and Economic Community Development — Agriculture)					
Federal Aviation Administration — Transportation	070	G-44	12438		070
Federal Bureau of Investigation — Justice	131	G-168	12083		None
Federal Communications Commission	071	G-111	12941		071
Federal Crop Insurance Corporation — Agriculture	005	G-112	See Agriculture, Department of		005
Federal Deposit Insurance Corporation	072	G-36	12782		072
Federal Election Commission	073	G-31	12976		073
Federal Emergency Management Agency	074	G-114	11989	904	074
Federal Energy Regulatory Commission — Energy	080	G-142	12683		080
Federal Financial Institutions Examination Council	085	G-169	99029		None
Federal Highway Administration — Transportation	206	G-66	12946	919	206
Federal Labor Relations Authority	075	G-139	99030		None
Federal Law Enforcement Training Center — Treasury	034	G-93	99031	918	None
Federal Maritime Commission	078	G-172	17035		None
Federal Mediation and Conciliation Service	079	G-173	99033		079
Federal Mine Safety and Health Review Commission	083	G-174	99034		083
Federal Prison Industries — Justice	132	G-175	99035		None
Federal Public Defender	009	G-18	12615, 129957		None
Federal Railroad Administration — Transportation	211	G-128	14560		211
Federal Reserve System, Board of Governors of	076	G-124	12708		None
Federal Retirement Thrift Investment Board	088	G-704	16717		None
Federal Supply Service — GSA	091	G-176	99036		None
Federal Trade Commission	081	G-62	00173, 12498	908	081
Federal Transit Administration — Transportation	205	G-129	13563		205
Financial Management, Office of, National Financial Center — Agriculture	005	G-703	See Agriculture, Department of		005
Financial Management Service — Treasury	217	G-4	12724		217
Fish and Wildlife Service — Interior	121	G-77	00318, 12874		121
Food and Consumer Services — Agriculture (formerly Food and Nutrition Service)	026	G-39	12725		None

Agency Name	Agency Code	Permit Imprint Number(s)	BRM Permit Number(s)	MRS Permit Number	Express Mail Number
Food and Drug Administration — PHS/HHS	275	G-285	See Health and Human Services, Department of		275
Food and Nutrition Service (see Food and Consumer Services — Agriculture)					
Food Safety and Inspection Service — Agriculture	035	G-42	11750		035
Foreign Agricultural Service — Agriculture	005	G-262, G-294	See Agriculture, Department of		005
Forest Service — Agriculture	016	G-40	10040		None
Former Presidents' Services — GSA	092	None	None		092
General Accounting Office	090	G-100	12937		090
General Services Administration	093	G-30	12710	914	093
Geological Survey, U.S. — Interior	111	G-23, G-785 through G-788, G-798	04883, 99123, 99124, 99127, 99128, 99168	910	None
Government Ethics, U.S. Office of	178	G-726	99052		None
Government Printing Office	096	G-26, G-796	12949, 99134, 99135	909 (Laurel, MD only)	096
Governmental Public Affairs, Office of (see Communications, Office of — Agriculture)					
Grain Inspection Packers and Stockyards Administration — Agriculture	005	None	See Agriculture, Department of		005
Harry S Truman Scholarship Foundation	201	G-16	14168		None
Health and Human Services, Department of (see also individual components; permits shared by several component agencies)	275		00945, 00946, 00947, 00948, 01007, 01187, 12626, 13669, 99078, 99088, 99094, 99097		275
Health and Human Services — Office of the Secretary	270	G-45	12821		270
Health Care Financing Administration — HHS	271	G-28	18463		None
Health Resources and Services Administration — PHS/HHS	275	G-286	See Health and Human Services, Department of		275
Holocaust Memorial Council, U.S.	103	G-287	99037		None
House of Representatives, U.S. Congress	300	G-300	None		None
Housing and Urban Development, Department of	101	G-51, G-795	12272		101
Immigration and Naturalization Service — Justice	133	G-78	13147		None
Immigration Reform, Commission on	245	G-781	99157		None
Indian Affairs, Bureau of — Interior	112	G-74	00003, 02107, 12948		112
Indian Health Service — PHS/HHS	275	G-290	See Health and Human Services, Department of		275
Information Agency, U.S.	107	G-186	12792		107
Inspector General, Office of the — Agriculture	005	None	See Agriculture, Department of		005
Inspector General, Office of the — Defense	NA	NA	NA		NA
Inspector General, Office of the — Labor	143	G-747	See Labor, Department of		None
Institute of Museum Services	102	G-274	16387		None
Inter-American Foundation	105	G-183	05139		None

Agency Name	Agency Code	Permit Imprint Number(s)	BRM Permit Number(s)	MRS Permit Number	Express Mail Number
Interior, Department of the (for Management Services, Office of the Secretary, and components not listed separately)	116	G-65	15852, 16232, 16998		116
Internal Revenue Service — Treasury	218	G-48	12686		218
International Boundary and Water Commission	108	G-184	00098		108
International Broadcasting, Board for (now part of U.S. Information Agency)					
* International Cooperation and Development, Office of (now part of Foreign Agricultural Service — Agriculture)					
International Joint Commission — U.S. and Canada	104	G-122	99042		None
International Labor Affairs, Bureau of — Labor	143	G-757	See Labor, Department of		None
International Trade Administration — Commerce	252	G-54	12827, 12954, 13027, 13145, 13369, 14419, 15005		252
International Trade Commission, U.S.	231	G-253	12840		None
Interstate Commerce Commission (see Surface Transportation Board — Transportation)					
James Madison Memorial Fellowship Foundation	140	G-740	99093		None
Japan-U.S. Friendship Commission	129	G-187	99043		None
Joint Staff, The — Defense (formerly Joint Chiefs of Staff)	055	G-188	99044		055
Justice, Department of (use for all components not otherwise listed)	135	G-71	01806		None
Justice Programs, Office of — Justice	134	G-91	99045		None
Labor, Department of (see also individual components)	143	G-59	02520, 12707, 12975, 12985, 13010, 13126, 13913, 15058, 15792, 15793, 15794, 15796, 99079, 99080, 99141		None
Labor Statistics, Bureau of — Labor	143	G-738	12707, 99141		None
Land Management, Bureau of — Interior	113	G-76	14153		113
Library of Congress	146	G-103	12794, 12795, 12796, 12797, 15017, 16140, 16153, 16373	902 (Cataloging in Publication Division only) 907 (Loan Division only)	146
Mail and Reproduction Management Division, Office of the Secretary — Agriculture	005	G-272	See Agriculture, Department of		005
Management and Budget, Office of — Executive Office of the President	064	G-141	13335		064
Management and Cooperative Programs, Bureau of — Labor	143	G-743	See Labor, Department of		None
Management Standards, Office of — Labor	143	G-748	See Labor, Department of		None
Marine Corps, U.S. — Defense	NA	NA	NA	NA	NA
Marine Mammal Commission	148	G-189	99046		None
Maritime Administration — Transportation	256	G-117	12706		256
* Marketing Service (see Agricultural Marketing Service — Agriculture)					
Marshals Service, U.S. — Justice	239	G-779	99155		None

Agency Name	Agency Code	Permit Imprint Number(s)	BRM Permit Number(s)	MRS Permit Number	Express Mail Number
* Martin Luther King, Jr., Federal Holiday Commission					
Merit Systems Protection Board	147	G-113	12966		147
Mine Safety and Health — Labor	143	G-745	See Labor, Department of		None
Minerals Management Services — Interior	127	G-270	07111, 08330		127
Minority Business Development Agency — Commerce	257	G-192	14548		None
Mint, U.S. — Treasury	219	G-7	14111, 14460	911	219
Morris K. Udall Scholarship and Excellence in National Environmental Policy Foundation	269	G-794	99167		None
National Aeronautics and Space Administration	154	G-27	12028	906	None
National Agricultural Library — Agriculture	005	None	See Agriculture, Department of		005
National Agricultural Statistics Service — Agriculture	005	G-38	See Agriculture, Department of		005
National Appeals Division — Agriculture	005	None	See Agriculture, Department of		005
National Archives and Records Administration — GSA	166	G-293	15415	921	166
National Biological Service — now part of U.S. Geological Survey/Interior	111	G-790	99163		None
National Capitol Planning Commission	156	G-196	13362		156
National Center for Health Services Research — PHS/HHS	275	G-282	See Health and Human Services, Department of		275
National Center for Health Statistics — HHS	277	G-281	99110		277
National Commission for Employment Policy — Labor	143	G-756	See Labor, Department of		None
National Commission on Libraries and Information Science	170	G-116	99049		None
National Commission on Restructuring the IRS	249	G-801	99171		None
National Computer Security Center — NSA	044	G-330, G-712	00011		044
National Council on Disability	158	G-279	99051		None
National Credit Union Administration	168	G-88	12394		168
National Education Standards and Improvements Council	268	G-793	99166		None
National Endowment for the Arts	165	G-50	12952		165
National Endowment for the Humanities	167	G-43	12885		167
National Gallery of Art	159	G-47	15424, 16001, 16088, 16155, 16750		None
National Gambling Impact Study Commission	288	G-829			None
National Highway Traffic Safety Administration — Transportation	212	G-90	73173		212
National Imagery and Mapping Agency — Defense (formerly Defense Mapping Agency — Defense)	051	G-2	12859		051
National Institute of Allergy and Infectious Research	275	G-291	99107		275
National Institute of Dental Research	275	G-291	99102		275
National Institute of Standards and Technology — Commerce	264	G-195, G-797	12856		264

Agency Name	Agency Code	Permit Imprint Number(s)	BRM Permit Number(s)	MRS Permit Number	Express Mail Number
National Institutes of Health	278	G-291, G-763	13155, 13156, 13157, 13165, 13166, 13182, 99087, 99106, 99107		None
National Labor Relations Board	160	G-132	12636		160
National Mediation Board	161	G-197	14491		161
National Oceanic and Atmospheric Administration — Commerce	259	G-19	01100, 99132, 99133, 99142, 99143, 99144, 99145, 99146, 99147, 99148, 99149, 99150		259
National Park Service — Interior	115	G-83	12651, 12886		115
National Science Foundation	162	G-69	12806		None
National Security Agency	044	G-278	00011		044
National Security Council — Executive Office of the President	064	G-141	13335		064
National Technical Information Service — Commerce	260	G-15, G-292	07362, 99125, 99170		260
National Telecommunications and Information Administration — Commerce	265	G-199	99054		265
National Transportation Safety Board	207	G-200	99055		207
National Women's Business Council	124	G-764			None
Natural Resource Conservation Service — Agriculture (formerly Soil Conservation Service)	011	G-267	13066		None
Navajo and Hopi Indian Relocation, Office of (formerly Commission)	155	G-138	00353		155
Navy, Department of the — Defense	NA	NA	NA	NA	NA
Nuclear Regulatory Commission	169	G-67	12904		169
Nuclear Waste Technical Review Board	171	G-725	99032		None
Occupational Safety and Health, Office of — Labor	143	G-749	See Labor, Department of		None
Occupational Safety and Health Review Commission	175	G-222	99056		None
Office of (see other part of title)					
Organization of American States — Pan American Union — State	191	G-85	99006		191
Overseas Private Investment Corporation	183	G-223	14418		183
Pan American Health Organization — State	192	G-61	14324		192
Pan American Sanitary Bureau	192	G-61	14324		192
Panama Canal Commission	186	G-224	99057		None
Passport Office (see Bureau of Consular Affairs — State)					
Patent Office — Commerce	261	G-84	13721		261
Peace Corps	184	G-264	13741		184
* Pennsylvania Avenue Development Corporation					
Pension and Welfare Benefits Administration — Labor	143	G-751	See Labor, Department of		None
Pension Benefit Guaranty Corporation	142	G-92	12868		142
Personnel Management, Office of	NA	NA	NA	NA	NA
Physician Payment Review Commission	177	G-707	99059		None
Postal Rate Commission	185	G-228	99060		185

Agency Name	Agency Code	Permit Imprint Number(s)	BRM Permit Number(s)	MRS Permit Number	Express Mail Number
Postal Service, U.S. (apply charges for Headquarters and Area Offices ONLY to Permit Imprint, BRM, and Merchandise Return, but capture Express Mail charges for ALL offices)	400-416	G-10	73026, 99998	999	400-416
Preservation of America's Heritage Abroad, U.S. Commission for the	082	G-771			None
Presidential Transition Mail	093	None	None		093
President's Commission on Privatization — Executive Office of the President	064	G-141	13335		064
President's Committee on Employment of People with Disabilities — Labor	143	G-750	See Labor, Department of		None
Prisons, Bureau of — Justice	137	G-231	14045		None
Prospective Payment Assessment Commission	173	G-288	99061		None
Public Debt, Bureau of the — Treasury	224	G-232	12943		224
Public Debt, Bureau of the — Treasury (Savings Bond Agents)	224	G-701	12943		224
Public Health Service — HHS (see individual components)					
Railroad Retirement Board	188	G-120	12086		188
Reclamation, Bureau of — Interior	118	G-110	12849		None
Research and Special Programs Administration — Transportation	248	G-126	14561		248
Rural and Economic Community Development — Agriculture (formerly Farmers Home Administration)	015	G-266	12688		None
St. Lawrence Seaway Development Corporation — Transportation	195	G-234	99062		None
Savings Bond Division, U.S. — Treasury	227	G-55	12933		227
Science and Technology Policy, Office of — Executive Office of the President	064	G-141	13335		064
Secret Service, U.S. — Treasury	229	G-258	12931		229
Securities and Exchange Commission	196	G-123	12820		196
Selective Service System	197	G-119	12542		197
Senate — U.S. Congress	301	G-301, G-791	None		None
Small Business Administration	198	G-82	12303		198
Smithsonian Institution	203	G-94	12915, 14210	912	203
Social Security Administration	276	G-11	18452		276
Soil Conservation Service (see Natural Resource Conservation Service — Agriculture)					
Soldiers' and Airmen's Home, U.S.	230	G-254	99064		None
Southeastern Power Administration — Energy	119	G-236	99065		None
Southwestern Power Administration — Energy	120	G-237	07448		120
Special Counsel, Office of the U.S.	141	G-754	99100		None
State, Department of (see also individual components)	199	G-130	14369		199
Statistical Reporting Service — Agriculture	005	G-38	See Agriculture, Department of		005
Substance Abuse and Mental Health Services Administration — PHS/HHS	275	G-283	See Health and Human Services, Department of		275
Supreme Court of the United States	204	G-238	99067		204
Surface Mining Reclamation and Enforcement — Interior	125	G-239	12971		125

Agency Name	Agency Code	Permit Imprint Number(s)	BRM Permit Number(s)	MRS Permit Number	Express Mail Number
Surface Transportation Board —Transportation (formerly Interstate Commerce Commission)	123	G-64	12815		123
Tax Court, U.S.	232	G-256	99068		232
*Technology Assessment, Office of					
Tennessee Valley Authority	NA	NA	NA	NA	NA
*Thrift Depositor Protection Oversight Board					
Thrift Supervision, Office of	077	G-170	12884		077
Trade and Development Agency, U.S.	286	G-830			None
Trade Representative, Office of the U.S. —Executive Office of the President	064	G-141	13335		064
Transportation, Department of (see components)					
Transportation, Office of the Secretary of	213	G-127	13506		213
Transportation Systems Center — Transportation	214	G-242	99071		214
*Travel and Tourism Administration, U.S. — Commerce					
Treasury, Department of the (Office of the Secretary and all components not listed separately)	215	G-52	99072		215
Tricare Support Office — Defense (formerly Civilian Health and Medical Program of the Uniformed Services, Office of (OCHAMPUS) — Defense)	050	G-143	00275		None
Uniformed Services University of the Health Sciences — Defense	042	G-259	73106		None
U.S. (see other part of title)					
Veterans Affairs, Department of	238	G-75	12577		238
Veterans Employment and Training Services — Labor	143	G-752	See Labor, Department of		None
White House Conference on a Drug Free America — Executive Office of the President	246	G-296	99162		064
*White House Conference on Small Business					
Women's Bureau — Labor	143	G-753	See Labor, Department of		None
World Agricultural Outlook Board (see Chief Economist, Office of the — Agriculture)					

Fraud Alert

ALL PERSONNEL PROCESSING MAIL FOR DISPATCH ABROAD

Foreign Order No. 409

Keep all foreign order notices for use as reference.

Final Orders

The Tentative Decision and Order issued against the following has become final:

Canada

GLIC EXPRESS DISPATCH CENTER
PO BOX 9100 STN TERMINAL
SURREY BC V3T 5V8
CANADA

Germany

HANS HERZOG
D-22331 HAMBURG
GERMANY

ORDER FULFILLMENT DIVISION
ATTN SONJA E
SCHULENBURGERLANDSTR 246
30419 HANNOVER
GERMANY

MR H G SCHULZE
EBERTALLEE 33
PO BOX 52 06 52
D-22596 HAMBURG
GERMANY

The Netherlands

RL DOORNE
LICENSED AGENT
C/O INTER-EUROPEAN INSURED DELIVERY
PO BOX 77655-1070LG
AMSTERDAM
THE NETHERLANDS

Do not dispatch any mail to the above. Place the mailpieces in a pouch endorsed Foreign Order Mail and send it to:

POSTMASTER
CLAIMS AND INQUIRY
JAMES A FARLEY BLDG RM 2029-A
NEW YORK NY 10199-9652

Do not place any endorsement on the mailpieces themselves. Personnel may post this notice at the outgoing primary. They must post it on the Foreign Order Board at all processing and distribution plants, designated international exchange offices, and customer service plants.

—Judicial Officer, 12-18-97

Domestic Orders

False representation is enforced by postmasters at the cities listed below:

State/City	Names Covered	Product
CA, Oakland 94610-4840	Destiny Resources, 360 Grand Avenue, #425	An advance fee loan scheme.
FL, Plantation 33324-2351	Grantfinders, 9715 W. Broward Blvd., Suite 114	An interest-free cash grant scheme.

—Judicial Officer, 12-18-97

Withholding of Mail Orders

Withholding of mail orders is enforced by the postmaster at the city listed below:

State/City	Names Covered
CA, Alhambra 91803-4000	Any And All Names, 1 West Hellman Avenue #5
CA, Fresno 93711-0232	Classified Business Publishers and Yellow Pages, 7081 North Marks Avenue, Suite 104/351, and
CA, Hollywood 90028-8903	Classified Business Publishers Yellow Pages and Yellow Pages California, 7095 Hollywood Boulevard, Suite 104/679, and
CA, Los Angeles 90045-3602	Classified Business Publishers, Yellow Pages and Yellow Pages California, 6308 West 89th Street, Suite 385, and
CA, Sacramento 95814-3700	Classified Business Publishers and Yellow Pages, 915 L Street, #C-130, and
TX, Dallas 75230-2502	Classified Business Publishers and Yellow Pages, 7738 Forest Lane, Suite 252, and
TX, Houston 77057-2611	Classified Business Publishers, Yellow Pages and Yellow Pages Texas, 6524 San Felipe Road, #143
DE, Newark 19702-1614	The Surname Lee, 17 Edgebrook Way
FL, St. Petersburg 33716-3821	Sandy Simpson, 10460 Roosevelt Blvd. N #308
FL, Sarasota 34230-5714	Any And All Various Known and Unknown Names, P.O. Box 48714, and
FL, Sarasota 34243-3271	1243 Tallevast Road
FL, Seminole 33775-4411	Jenny Chang, P.O. Box 4411
IL, Chicago 60647-2939	Any And All Of Various Names Including The Surname Of Ogbemudia, 3415 W. Diversey, #147
MO, St. Louis 63132-3002	Home-Line Media, 9648 Olive Blvd., Suite 102
NJ, Camden 08103-1246	The Surname Lorell, 436 Broadway
NJ, Camden 08104-2530	The Surnames Lajeunesse and Catando, 10 Hemlock Walk, Crestbury Apartments
PA, Springfield 19064-3810	The Surname Kilcline, 491 Baltimore Pike, #669

—Judicial Officer, 12-18-97

Missing U.S. Money Order Forms

Do Not Cash

To be posted and used by retail window employees. As directed, destroy previous notices. All interim notices should be destroyed when the numbers listed appear in the *Postal Bulletin*. The actual serial numbers consist of the first 10 digits on the money orders. Check for altered dollar amounts by holding money orders to the light.

The *Postal Bulletin* is available on the World Wide Web on the U.S. Postal Service home page at <http://www.usps.gov>. To access a *Postal Bulletin*, go to

"The Business Section," then to "Business Publications," and then to "The Postal Bulletin."

The *Postal Bulletin* is also available on the Postal Service Internal Home Page under "Policies and Procedures," then "Postal Bulletin."

Back issues through *Postal Bulletin* 21883A (1-1-95) are available for downloading, as are the 1995 and 1996 annual indexes. Once downloaded, the *Postal Bulletin*, including all forms and posters, may be read and printed.

210 221 0548 to	391 104 6146 to	6199	405 325 0188 to	0198	420 277 0015 to	0049
210 221 0599	391 574 1466 to	1499	406 009 4587 to	4599	420 599 0734 to	0798
273 775 7700 to	391 783 3020 to	3599	406 260 6830 to	6899	420 661 4115 to	4199
273 775 7899	391 792 6100 to	6199	406 459 6641 to	6999	420 758 9500 to	9699
302 000 0000 to	392 668 2956 to	2999	406 733 3000 to	3999	420 969 3951 to	3971
302 123 9999	392 854 8500 to	8899	407 545 1557 to	1599	420 969 3973 to	3999
349 746 2056 to	393 584 7566 to	7699	407 594 0412 to	0599	421 116 3565 to	3599
2099	393 650 0074 to	0099	407 692 9100 to	9299	421 130 9300 to	9399
350 518 7350 to	393 838 8316 to	8499	407 959 2190 to	2199	421 313 4500 to	4999
7374	393 893 6007 to	6099	408 265 2275 to	2288	421 364 5537 to	5599
360 011 1690 to	394 126 6907 to	6999	408 499 7700 to	7799	421 656 2609 to	2699
1699	394 189 0405 to	0599	408 499 7900 to	7999	421 988 9700 to	9799
360 168 6008 to	394 822 3243 to	3278	408 682 8484 to	8599	422 172 4667 to	4699
360 173 8800 to	394 990 1810 to	1899	408 698 7015 to	7099	422 484 4212 to	4299
362 861 3064 to	395 343 3264 to	3299	409 072 3941 to	3999	422 556 1270 to	1299
373 006 2176 to	395 373 3035 to	3099	410 491 2311 to	2399	422 587 7024 to	7099
2199	395 396 9649 to	9799	410 694 8400 to	8599	422 819 7533 to	7599
374 768 2600 to	395 970 3240 to	3299	410 775 1500 to	1599	422 842 5073 to	5087
375 169 4400 to	397 622 4054 to	4099	410 795 7927 to	7999	422 907 7563 to	7599
375 829 3400 to	397 819 8902 to	8999	410 867 0917 to	0966	424 500 6050 to	6099
375 851 9100 to	398 149 7200 to	7699	410 867 0970 to	0999	424 641 8500 to	8599
376 196 0911 to	399 070 0872 to	0899	411 868 1023 to	1199	424 871 6600 to	6699
378 085 3679 to	399 156 7119 to	7199	411 922 2322 to	2399	425 298 2352 to	2399
378 351 1063 to	399 203 5064 to	5099	412 193 0900 to	0999	425 418 4269 to	4299
379 843 5100 to	399 296 9910 to	9999	412 395 8599 to	8699	425 418 4405 to	4499
380 093 9600 to	399 396 8935 to	8999	412 485 6500 to	6599	426 547 4566 to	4599
9699	399 792 7775 to	7799	412 485 6610 to	6699	427 412 6337 to	6499
380 165 1165 to	399 792 8300 to	8399	412 885 5953 to	5999	427 481 0900 to	0999
381 325 4500 to	400 427 1051 to	1999	414 193 3608 to	3674	428 027 2742 to	2752
381 604 2510 to	401 045 1505 to	1549	414 193 3677 to	3699	429 474 4172 to	4199
381 645 9525 to	401 045 1571 to	1599	414 411 7348 to	7399	429 889 2900 to	2999
383 314 3968 to	401 294 2700 to	2799	414 640 0757 to	0799	430 150 4401 to	4599
383 892 1000 to	401 310 9505 to	9599	414 965 1727 to	1799	430 172 9800 to	9899
383 892 1382 to	401 382 5312 to	5399	417 302 8104 to	8199	430 177 1900 to	2099
384 925 3641 to	402 578 7876 to	7899	417 387 6532 to	6599	430 444 9500 to	9699
385 568 2331 to	403 125 6744 to	6799	417 496 6800 to	6999	430 664 4070 to	4099
385 599 7554 to	403 260 7000 to	7499	417 871 9250 to	9299	432 168 8419 to	8499
385 774 2024 to	403 280 6470 to	6499	417 930 9533 to	9599	432 708 6800 to	6999
386 624 1412 to	403 685 8600 to	8699	418 164 6500 to	6799	432 744 1544 to	1599
386 883 8936 to	404 003 0300 to	0399	418 423 9863 to	9899	432 995 9775 to	9799
387 314 5574 to	404 041 8838 to	8899	418 633 5922 to	5999	433 003 5800 to	5899
387 837 6300 to	404 071 4268 to	4299	418 719 8520 to	8599	433 757 3047 to	3099
388 828 0656 to	404 347 5356 to	5399	418 744 2235 to	2299	433 765 4003 to	4099
389 696 2400 to	404 347 5548 to	5599	418 962 2848 to	2899	434 482 7060 to	7199
389 846 3104 to	404 726 4500 to	4599	419 543 0286 to	0299	434 513 2386 to	2399
389 846 3145 to	404 961 5001 to	5199	419 730 0300 to	0399	434 968 3076 to	3092
389 887 9211 to						
389 887 9234 to						
390 001 3182 to						
3199						
390 001 3500 to						
390 545 5974 to						

612 751 5171	to	5199	634 803 3239	to	3299	647 049 2900	to	2999	663 883 7039	to	7499
612 751 5226	to	5299	634 807 2474	to	2499	647 398 8300	to	8399	664 253 8000	to	8499
612 751 6083	to	6099	634 827 5900	to	5999	647 398 8481	to	8499	664 656 3055	to	3099
612 751 6268	to	6299	634 886 3428	to	3499	647 437 3000	to	4999	665 274 8208	to	8299
612 751 6572	to	6599	635 559 3449	to	3499	647 811 2188	to	2199	665 669 5400	to	5499
612 774 2111	to	2199	636 289 6214	to	6299	648 009 6057	to	6099	666 132 8226	to	8299
612 774 2254	to	2299	636 634 8007	to	8042	648 163 5300	to	5499	666 696 2209	to	2299
612 774 2500	to	2599	637 150 1200	to	1299	648 722 5283	to	5299	666 696 2309	to	2399
614 469 0979	to	0999	637 562 5828	to	5899	648 892 3164	to	3199	667 032 9300	to	9399
614 474 3000	to	3099	638 042 1647	to	1699	649 100 3989	to	3999	667 729 5529	to	5599
614 521 3490	to	3499	638 049 4984	to	4999	649 647 0370	to	0399	668 383 8400	to	8699
614 645 1800	to	1899	638 318 1115	to	1199	649 647 0522	to	0599	670 368 3400	to	3499
614 832 1100	to	2099	638 318 1453	to	1499	649 647 0522	to	0599	670 369 7336	to	7399
615 017 7505	to	7599	638 885 0000	to	0299	649 647 5237	to	5399	670 750 7169	to	7199
617 711 6609	to	6699	638 903 4362	to	4373	649 647 9100	to	9299	671 046 6200	to	6399
617 760 5266	to	5299	639 415 1929	to	1999	649 666 7800	to	8299	671 926 5600	to	5799
617 813 3601	to	3699	639 415 2019	to	2099	650 114 7707	to	7719	672 444 2000	to	2999
618 840 9200	to	9299	639 420 6200	to	6299	650 130 3400	to	3599	672 828 3410	to	3499
619 551 7229	to	7299	639 469 3517	to	3799	650 213 0406	to	0499	673 167 5776	to	5799
619 859 3000	to	3099	639 605 2143	to	2199	650 555 1749	to	1799	680 112 9565	to	9599
620 073 9400	to	9499	639 657 8600	to	8799	650 564 1900	to	1999	700 065 2570	to	2599
621 614 7907	to	7930	640 289 7500	to	7599	650 627 4212	to	4299	700 065 4800	to	4899
621 614 7932	to	7999	640 289 7700	to	7999	650 736 2043	to	2099	700 190 3350	to	3359
621 648 8021	to	8199	641 170 4420	to	4499	650 739 1540	to	1699	700 228 6048	to	6099
621 648 8500	to	8599	641 318 3133	to	3199	651 741 4415	to	4499	700 650 0452	to	0499
621 904 8351	to	8599	641 378 6500	to	6999	651 882 2800	to	2899	700 666 1323	to	1349
621 916 1978	to	1989	641 383 8739	to	8799	652 754 6317	to	6399	700 786 9106	to	9142
622 989 8032	to	8099	641 877 3187	to	3299	653 131 4945	to	4999	700 859 0744	to	0758
623 076 9300	to	9399	641 877 3310	to	3399	653 426 3300	to	3399	701 028 6780	to	6899
623 819 5006	to	5099	642 355 8094	to	8199	653 455 4874	to	4899	701 213 3900	to	3999
623 895 8200	to	8399	642 355 8308	to	8999	654 238 0000	to	0399	701 267 2000	to	3999
623 917 0000	to	0099	642 900 0018	to	0099	654 238 0000	to	0399	701 335 7312	to	7399
623 917 0200	to	0299	643 030 6254	to	6299	654 404 3065	to	3092	701 369 2005	to	2050
624 468 5288	to	5299	644 066 0882	to	0899	654 962 2900	to	3199	701 503 2247	to	2299
624 665 3162	to	3198	644 069 0600	to	0699	655 103 5081	to	5199	701 553 6557	to	6599
625 088 6735	to	6799	644 077 7506	to	7699	655 523 2600	to	2999	701 601 3457	to	3499
625 916 9500	to	9799	644 085 8157	to	8199	656 305 2448	to	2499	701 605 5913	to	5999
625 968 8956	to	8999	644 112 9839	to	9899	657 347 4438	to	4999	701 708 1741	to	1799
627 005 3938	to	3999	644 373 9083	to	9099	657 710 8100	to	8999	701 736 3966	to	3999
627 384 3907	to	4099	644 380 1460	to	1499	657 780 0985	to	0999	701 838 2800	to	2899
627 496 7549	to	7599	644 733 4715	to	4799	658 586 1400	to	1499	701 941 0600	to	0699
627 708 3605	to	3699	644 900 9712	to	9799	658 877 8000	to	8199	702 171 1603	to	1699
627 776 2500	to	2599	644 901 0109	to	1299	658 880 8000	to	8199	702 254 9300	to	9399
628 226 3100	to	3199	644 901 1325	to	1399	659 398 7300	to	7399	806 087 1100	to	1499
628 814 4702	to	4799	644 901 1325	to	1399	659 706 8113	to	8199	806 268 9275	to	9299
628 851 9689	to	9699	644 923 6800	to	7799	660 673 0400	to	0599	806 534 3400	to	3477
629 510 7200	to	7299	644 932 4655	to	4699	661 488 5000	to	5099	807 342 3283	to	3399
629 964 4200	to	4294	644 932 4792	to	4799	661 609 9100	to	9199	808 086 7100	to	7199
630 389 3056	to	3071	645 318 7240	to	7499	661 716 9420	to	9499	808 090 3440	to	3499
630 463 0588	to	0599	645 333 1766	to	1799	661 906 6522	to	6599	808 325 5161	to	5699
631 459 9117	to	9199	645 790 8632	to	8699	662 021 8332	to	8399	808 784 8000	to	8299
631 762 9325	to	9399	645 821 0657	to	0699	662 068 0700	to	0899	870 054 4814	to	4899
632 217 4933	to	4999	645 930 7948	to	7999	662 553 0774	to	0799	870 491 4812	to	4849
632 500 0000	to	99 9999	645 975 0737	to	0762	663 078 7034	to	7099	870 541 7167	to	7239
633 110 4165	to	4199	646 242 6200	to	6299	663 763 5300	to	5399			
633 110 4303	to	4499	646 270 7639	to	7799						
633 438 6429	to	6599	646 798 4000	to	4999						
633 588 7173	to	7182	647 048 7035	to	7099						
634 725 0700	to	0799									

Missing Canadian Money Order Forms

Do Not Cash

To be posted and used by retail window employees. As directed, destroy previous notices. Destroy any interim notices when the numbers listed appear in the *Postal Bulletin*. The new money order serial numbers consist of the first nine digits. The 10th digit is a check digit only.

Do not cash new style money orders **000 000 001 to 692 600 000**. Advise holders to send invalid money orders to: Canada Post Corporation, Ottawa, Canada K1A 0B1. Check for altered dollar amounts by holding money orders to the light.

000 000 001 to 692 600 000	702 051 501 to 1 750	708 116 251 to 6 310	718 466 370 to 6 420
692 720 871 to 0 900	702 053 601 to 3 800	708 138 301 to 8 480	718 568 451 to 8 479
692 876 955 to 7 050	702 104 368 to 4 900	709 222 591 to 2 920	718 590 741 to 0 770
693 290 380 to 0 400	702 128 306 to 8 400	709 243 479 to 3 500	718 714 210 to 4 370
693 290 426 to 0 450	702 179 891 to 9 900	709 411 171 to 1 320	718 795 881 to 6 000
694 063 700 to 3 897	702 260 751 to 0 850	709 649 804 to 9 820	718 961 721 to 1 780
694 063 900 to 4 000	702 410 595 to 1 050	709 733 281 to 3 580	718 982 001 to 2 300
694 550 501 to 0 530	702 660 151 to 0 540	710 046 813 to 6 840	719 869 731 to 9 760
694 595 031 to 5 050	702 723 429 to 3 450	710 358 093 to 8 166	720 227 871 to 7 930
694 595 087 to 5 300	703 004 401 to 4 820	710 358 257 to 8 270	720 227 949 to 7 960
694 698 551 to 8 650	703 083 819 to 4 020	711 021 501 to 1 510	720 368 543 to 8 570
694 698 551 to 8 650	703 432 131 to 2 230	711 049 411 to 9 560	720 392 151 to 2 570
695 105 313 to 5 350	703 626 061 to 6 090	711 408 045 to 8 090	720 556 491 to 6 640
695 142 809 to 3 050	703 863 121 to 3 240	712 003 381 to 3 650	720 558 621 to 8 650
695 144 666 to 4 700	703 863 477 to 3 540	712 104 220 to 4 230	720 575 361 to 5 570
695 272 601 to 2 750	703 867 801 to 7 980	712 327 861 to 7 890	720 590 152 to 0 179
695 277 576 to 7 650	704 030 628 to 0 640	712 327 952 to 7 980	721 638 331 to 9 170
695 530 761 to 0 800	704 154 024 to 4 120	712 647 061 to 7 090	721 815 391 to 5 420
696 487 701 to 7 800	704 227 561 to 7 829	713 284 171 to 4 260	721 969 713 to 9 740
696 784 101 to 4 550	704 227 831 to 8 069	713 292 871 to 2 990	722 072 137 to 2 160
696 870 601 to 0 650	704 228 071 to 8 100	714 035 101 to 5 160	722 378 265 to 8 280
697 047 501 to 7 600	704 420 344 to 0 490	714 155 011 to 5 400	722 413 990 to 4 004
697 052 101 to 2 350	704 568 751 to 8 990	714 328 231 to 8 440	722 764 948 to 4 980
697 217 251 to 7 400	704 965 301 to 5 770	714 442 952 to 2 980	722 825 840 to 5 889
697 249 952 to 0 050	705 116 780 to 6 790	714 562 843 to 2 860	723 153 841 to 3 850
697 414 886 to 4 900	705 280 801 to 0 980	714 590 391 to 0 430	723 237 616 to 7 630
697 469 606 to 9 700	705 475 651 to 6 040	714 609 811 to 9 930	723 331 081 to 1 110
697 850 401 to 0 750	705 566 127 to 6 280	714 609 961 to 9 990	723 496 443 to 6 470
698 098 446 to 8 550	705 740 581 to 0 730	714 807 181 to 7 240	723 967 291 to 7 320
698 300 251 to 0 300	705 782 796 to 2 820	714 871 321 to 1 500	724 655 196 to 5 340
698 504 383 to 4 650	705 822 271 to 2 480	714 928 529 to 8 590	724 711 441 to 1 500
698 533 927 to 4 200	706 180 148 to 0 290	715 128 183 to 8 330	724 711 538 to 1 560
698 562 268 to 2 400	706 184 041 to 4 220	715 144 171 to 4 470	724 793 221 to 3 250
699 090 686 to 0 750	706 357 861 to 8 190	715 197 211 to 7 570	724 908 109 to 8 120
699 752 699 to 2 850	706 382 419 to 2 430	715 595 910 to 6 180	724 937 461 to 7 670
700 068 473 to 8 500	706 628 735 to 8 820	715 941 781 to 1 810	725 163 118 to 3 151
700 161 501 to 1 650	706 638 211 to 8 420	715 962 421 to 2 480	725 202 735 to 2 750
700 202 522 to 2 700	706 817 959 to 8 000	716 477 396 to 7 430	725 398 591 to 8 800
700 290 275 to 0 300	707 034 391 to 4 450	716 556 635 to 6 660	725 464 591 to 4 920
700 465 730 to 5 750	707 292 636 to 2 660	717 191 648 to 1 690	725 475 321 to 5 330
700 561 444 to 1 550	707 441 401 to 1 687	717 193 161 to 3 490	725 711 057 to 1 070
701 423 101 to 3 150	707 441 836 to 1 940	717 228 591 to 8 680	725 738 581 to 8 730
701 625 469 to 5 550	707 958 541 to 8 570	717 333 902 to 3 950	725 981 311 to 1 430
701 643 829 to 3 850	707 960 107 to 0 160	717 739 745 to 9 910	725 987 835 to 7 880
701 945 451 to 5 500	708 059 941 to 60 000	717 884 991 to 5 050	726 060 811 to 0 900
702 033 701 to 4 050	708 115 830 to 5 860	718 026 171 to 6 290	726 391 970 to 2 520

726 484 771	to	4 800	728 953 141	to	3 410	730 888 291	to	8 320	732 355 201	to	5 380
726 493 351	to	5 300	729 169 081	to	9 140	730 927 591	to	7 680	732 446 761	to	6 850
726 504 031	to	4 063	729 363 841	to	3 870	731 307 914	to	7 930	732 472 320	to	2 560
726 504 070	to	4 090	729 682 891	to	3 190	731 402 431	to	2 460	732 507 811	to	7 900
726 504 331	to	4 390	729 838 940	to	9 070	731 407 232	to	7 320	732 541 605	to	1 620
726 563 701	to	4 060	729 839 101	to	9 130	731 588 301	to	8 340	732 572 221	to	2 490
726 599 371	to	9 460	730 077 683	to	7 840	731 703 211	to	3 240	732 586 479	to	6 710
727 182 271	to	2 510	730 109 847	to	9 880	731 767 273	to	7 320	732 961 261	to	1 320
727 416 181	to	6 240	730 373 761	to	3 850	731 781 061	to	1 120	733 163 449	to	3 460
727 481 431	to	1 460	730 501 951	to	2 130	731 841 377	to	1 450	733 297 171	to	7 290
727 749 241	to	9 780	730 519 379	to	9 470	731 837 821	to	7 910	733 446 631	to	7 110
728 382 331	to	2 480	730 569 278	to	9 360	732 018 481	to	8 600	733 474 665	to	4 770
728 458 201	to	8 260	730 569 278	to	9 360	732 067 972	to	8 370	733 751 041	to	1 130
728 702 338	to	2 400	730 711 711	to	1 740	732 086 374	to	6 400	736 366 051	to	6 110
728 915 371	to	5 850	730 722 991	to	3 230	732 193 460	to	3 470			
			730 845 970	to	5 990	732 201 241	to	1 390			

—Inspection Service, 12-18-97

Counterfeited Canadian Money Order Forms

Do Not Cash

To be posted and used by retail window employees. As directed, destroy previous notices. All interim notices should be destroyed when the numbers listed appear in the *Postal Bulletin*.

671,819,086	686,794,382
676,612,640	686,794,426
677,891,039	686,794,427
678,282,493	686,794,431
678,916,031	687,262,502
679,552,215	687,262,503
679,751,983	687,262,525
679,694,334	687,262,526
679,800,207	687,287,578
681,130,536	687,287,581
681,844,376	687,287,582
683,594,542	694,063,898
684,683,610	694,063,899
686,619,878	694,063,980
686,619,886	701,321,725
686,619,887	

—Inspection Service, 12-18-97

800 Number Available to Verify Canadian Money Orders

The Canada Post Corporation is now providing an 800 number that cashing agents can call to verify the validity of Canadian Postal Money Orders. The number is 1-800-563-0444.

This 800 number is printed on the back of the Canadian Postal Money Orders.

—Inspection Service, 12-18-97

Invalid Express Mail Corporate Account Numbers

These numbers are to be posted and used by retail/acceptance clerks. This listing supersedes all previous notices, which must be destroyed. Retail/acceptance clerks must not accept Express Mail shipments bearing any of the invalid numbers (listed below) in the "customer number" or

"agreement number" section of the label or form.

Note: The first 6 digits of a 9-digit Custom Designed Service and Next Day Pickup Service Agreement make up the Corporate Account Number.

005040	010649	020155	022188	028261	048036	065152	071357	085170	091915	094591	096598	098049
005089	010709	020215	022352	028338	048305	065160	071470	085215	091957	094641	096664	098063
005124	010718	020245	022365	028447	050058	065239	071477	085296	092009	094769	096690	098090
005139	012373	020271	022416	028556	051013	065387	071884	085587	092010	094791	096735	098092
005213	012385	020289	022425	028579	051016	065628	075145	085703	092144	094805	096840	098117
005290	013160	020315	022426	028615	051057	065649	075333	085762	092150	094904	096865	098118
005337	013193	020327	022457	028693	052052	065684	075384	088025	092170	095006	096900	098141
005485	014658	020378	022465	028806	054159	065695	075400	088162	092209	095122	096927	098166
005816	014659	020399	022480	028857	054174	065802	075412	088285	092227	095125	096931	098169
006125	014747	020402	022506	028892	054265	065880	075432	088351	092337	095133	096940	098180
006171	014791	020408	022513	028901	055021	066070	075464	088410	092578	095174	097055	098216
006197	014934	020446	022528	029102	055046	066272	075514	088511	092602	095212	097125	098233
006622	015142	020484	022534	029347	055140	066296	075520	088591	092615	095368	097164	098236
006634	015232	020521	022558	029357	055235	067115	075584	088603	092698	095428	097232	098254
006705	015263	021016	022559	029500	055241	067246	075758	088623	092741	095519	097244	098256
006709	015398	021026	022598	029614	056046	067315	075762	088660	092853	095639	097253	098273
006932	015444	021027	022618	029642	058005	067319	075784	088690	092915	095654	097260	098320
007140	016092	021028	022641	029657	058021	068126	075848	088694	093059	095687	097308	098386
007304	016152	021038	022658	030115	058071	068273	075858	089363	093075	095688	097309	098402
007336	016283	021053	022662	030140	058073	068346	075907	089615	093088	095803	097381	098466
007372	016931	021099	022671	030160	060063	068351	075913	089699	093094	095841	097391	098477
008104	018097	021145	022778	030195	060146	068410	075926	090116	093155	095868	097402	098499
008140	018130	021147	022779	030226	060275	068426	076881	090154	093406	095899	097435	100093
008206	018159	021158	022810	030294	060280	068554	076995	090293	093474	095926	097480	100284
008341	018160	021182	022879	030329	060303	068635	077005	090330	093530	096051	097501	100387
008469	018272	021233	022887	030377	060374	069342	077029	090516	093622	096058	097564	100491
008475	018396	021238	022936	030404	060435	069666	077072	090628	093748	096082	097574	100565
008478	018477	021338	022993	030441	060494	069749	077211	090640	093752	096086	097579	100599
008480	018479	021443	023259	030449	060495	069846	077361	090692	093762	096117	097587	101107
008532	018503	021483	023456	032034	060596	070008	077629	090749	093775	096119	097605	101129
008583	018536	021535	023478	032115	060913	070244	077654	090822	093800	096142	097618	101240
008614	018702	021543	023491	033014	061033	070256	077832	091042	093838	096210	097632	101427
008649	018759	021557	023506	037104	061257	070293	077835	091085	093891	096245	097635	101627
008682	018867	021577	023569	037111	061567	070409	077908	091099	093944	096284	097643	101731
008693	018890	021593	023578	038021	061641	070461	078242	091116	094016	096300	097654	101962
008809	018961	021621	023606	038123	062099	070540	079790	091125	094063	096323	097778	102081
008814	018990	021661	024164	038204	062100	070551	079932	091153	094100	096340	097824	102311
008818	019265	021691	024173	038520	063170	070569	079935	091250	094105	096367	097840	102423
008823	019283	021781	025338	040315	063173	070623	080057	091404	094140	096371	097841	102463
008831	019297	021799	025400	041094	064302	070634	080251	091432	094232	096373	097900	102519
008902	019343	021807	026570	041194	064448	070706	080271	091447	094331	096397	097908	102523
008906	019381	021839	027025	041327	064552	070768	080277	091457	094354	096445	097954	102635
009043	019452	021952	027030	041344	064606	070959	080312	091464	094390	096453	097982	102677
009234	019575	021964	027546	042312	064705	070967	080391	091561	094403	096469	097987	102731
009465	019580	022006	027861	044057	064810	071105	080402	091601	094488	096518	097992	102837
009503	019726	022013	028129	045004	064832	071263	080505	091645	094529	096544	098008	102918
009676	019823	022087	028182	045301	064897	071328	080559	091654	094556	096584	098011	102979
010359	019887	022150	028244	045307	065063	071333	080719	091801	094584	096591	098046	103117

103202	111539	123128	142375	146620	183001	193525	221091	283487	321256	330520	336395	350064
103655	111564	123130	142405	146630	183007	193611	221101	283516	321273	330563	336428	350075
103722	111635	123144	142406	146645	184004	193658	221231	286105	321385	330618	336530	351024
103736	111739	124029	142464	146679	185015	193689	221237	286148	322068	331127	336626	352255
103785	112499	124033	142465	146685	187064	196089	221274	292358	322073	331160	336628	352294
103949	112632	124038	142471	146699	191003	196092	221528	292545	322087	331276	337005	352301
104247	113187	125255	142493	146708	191014	196093	221546	292594	322130	331412	337015	352303
104301	113436	125428	142510	146717	191021	196096	221587	292606	322134	331544	337017	352375
104404	114253	126046	142531	146719	191030	197024	221603	293108	322212	331747	337027	352390
104441	114395	128116	142559	146735	191048	198034	221606	293297	322243	331856	337155	352485
104483	114554	128944	142575	146738	191066	198208	221660	294127	322311	331902	337188	352572
104520	115104	128949	142594	146790	191072	200028	222335	299027	322390	332032	338008	352626
104595	115114	128965	142625	146819	191090	200108	223159	300009	322430	332440	338012	352684
104601	115217	129820	142646	148241	191097	200321	223275	300013	322494	332874	338014	352701
104619	115291	129845	142656	148257	191098	200412	223326	300034	322842	333117	338063	352718
105153	115448	129868	142675	148285	191116	200499	223344	300216	323496	333163	338329	352727
105164	115678	129881	142687	148309	191190	206097	226076	300306	323538	333642	339011	352732
105471	115924	130011	142690	148329	191253	207035	232332	300467	323540	333713	339320	352742
105711	115956	132020	142709	148339	191531	207162	235150	300600	323560	333732	339584	354051
105722	117120	132043	142719	148344	191577	207194	235239	300632	323634	333735	339625	354052
105903	117149	132057	142749	148369	191587	207218	235285	300666	323639	333816	339794	354084
105930	117268	132157	142750	150181	191839	207274	235361	300773	323713	333974	340027	356011
106062	117333	132161	142766	150189	191841	207408	235375	300851	324032	334457	340039	356310
106465	117368	132173	142767	151030	191869	207471	235381	300858	324466	334856	340076	358011
106510	117521	132261	142798	151193	191996	207501	235388	300934	325026	335016	340102	358115
106515	117535	132434	142811	151223	192057	207589	235464	300993	325097	335024	340114	358280
106579	117540	133003	142821	152247	192179	207667	240012	300995	325635	335054	340176	358365
107060	117581	134030	142827	152464	192208	207675	240125	301044	325704	335059	340325	359019
107328	117583	134045	142832	152477	192227	207706	240516	301083	325873	335094	340439	359045
108222	117727	134049	142843	152478	192253	207746	242806	301422	326501	335298	340449	359950
108310	117762	135140	142851	152492	192310	207754	243102	301742	326689	335365	340474	361099
108440	118019	135149	142855	152523	192326	207817	245202	302044	326724	335437	340478	361198
108452	118690	135231	142856	152637	192357	207844	245211	302258	326746	335465	340523	361239
108483	118708	136047	142883	152725	192501	207847	247111	303587	327068	335523	340557	361313
108518	119060	137002	142896	152882	192505	207895	253299	303648	327659	335694	340566	362067
108571	119251	139085	142904	156042	192507	208204	256922	305944	327766	335769	340616	363004
108700	119436	139107	142906	156118	192522	208703	258013	306367	327812	335819	340648	365002
108739	119542	139126	142910	165140	192656	208839	271154	306953	327815	335897	340739	366012
108795	120149	139130	142927	165178	192742	208958	272023	311178	327823	335906	340830	366031
108828	120238	139201	142933	165211	192769	209087	272139	311198	327828	335915	340870	366032
109592	120305	142034	142948	165288	192792	209183	272367	311275	327832	336002	344076	366048
109613	121200	142046	142960	165327	192822	209195	274105	312288	328484	336007	344118	366109
109666	121202	142056	142961	165334	192844	209272	274264	312361	328604	336009	344195	366127
109734	121213	142071	142969	170166	192845	210479	274315	314210	328803	336020	347038	366143
109835	121223	142080	142988	170228	192861	212982	276036	314387	328917	336021	347086	366144
109918	121231	142124	142994	170302	192904	220010	276049	314390	328930	336024	347098	366154
109968	122129	142172	146256	170305	192931	220058	276084	314999	328991	336026	349012	372033
110285	122179	142190	146286	170319	192969	220165	277021	315001	329069	336036	349116	372574
110856	122282	142191	146291	171217	193231	220339	278887	317260	329094	336038	349251	372636
111250	122312	142239	146327	174081	193245	220379	280034	320034	330043	336055	349262	372670
111252	122320	142267	146362	174083	193279	220540	282229	320072	330077	336059	349421	372838
111331	122328	142307	146368	176072	193290	220725	282785	320813	330200	336095	349487	372839
111443	122355	142315	146380	180052	193416	220786	282801	321143	330217	336116	349532	372927
111460	122361	142343	146498	181013	193495	221076	282875	321162	330384	336370	349795	372945
111467	123126	142374	146550	181049	193516	221078	283146	321196	330409	336387	350030	372999

373020	432662	460112	481705	498060	573024	603192	629091	662614	730391	741934	752744	761502
373026	432723	460114	481723	498290	575073	603222	631123	662616	730428	741937	752784	761574
374032	432859	461077	481761	503010	577063	603224	631184	666005	730503	741948	752833	761626
374057	432895	462298	481780	503129	577091	604108	631188	666025	730670	741974	752835	761630
374103	432913	462314	481851	503130	577093	604167	631194	666035	730736	743004	752843	761664
374174	432924	462326	481889	503137	581199	604236	631216	666640	730763	743076	752846	761674
378127	433029	462508	481894	503260	581212	604327	631238	666980	730828	743083	752911	761752
379292	441324	462545	481898	510032	585259	604838	631264	668110	730853	743103	753019	761763
380162	441351	462556	481937	511013	591093	605077	631289	670004	730860	744113	754020	761835
381037	441437	462643	481942	511019	597535	605444	631313	672303	730916	744157	757153	761837
381484	441979	462840	481954	511710	599528	605565	631365	672480	731029	744160	757290	761859
381866	441981	462847	482365	524084	599541	605599	631386	680033	731294	744500	757530	762006
392541	443261	462906	482417	526010	600064	605707	631456	680034	731402	745006	757585	762013
392689	443272	462956	482705	531456	600092	605708	631457	681488	731433	745022	757586	762014
392697	443320	462983	482861	531574	600211	606075	631466	681515	731442	746012	757601	762017
393056	443330	464192	482873	531617	600289	606222	631476	681615	731571	747022	760009	762021
394228	443336	464207	482889	531631	600316	606276	631485	683001	731623	749001	760021	763002
402090	447178	465099	483110	531669	600463	606324	631492	685077	731732	749014	760031	763140
402232	448021	466519	483402	531675	600476	606540	631561	685253	731962	749015	760040	764002
402263	448890	466595	483553	532246	600548	606874	631620	685267	734006	749108	760056	764004
402341	450003	468206	483681	532271	600588	606920	631636	687009	734007	749126	760074	764005
402705	450015	468254	483797	532768	600590	606943	631641	688118	735000	749132	760083	764017
402762	450057	468312	483857	532856	600618	607157	631672	688120	735049	749134	760094	764020
402822	450108	469193	483862	532892	600651	607785	631684	701119	735063	749157	760103	765537
402842	450112	470018	483902	537157	600691	607822	631686	701162	740094	750037	760104	765544
402990	450121	471099	485013	537340	600782	607986	631688	701236	740197	750054	760114	765560
405018	450122	474025	485185	537366	600783	608032	631692	701256	740209	750200	760115	767569
405022	450162	477129	485190	537369	600792	608065	631704	701307	740290	750219	760273	770011
405087	451009	478011	486292	547553	600800	608121	631730	701320	740363	750294	760411	770015
405152	451062	478110	488007	547556	600886	608123	631821	701338	740398	750355	760423	770079
410007	452073	480002	488010	549204	601025	608124	631854	701343	740405	750546	760551	770139
410038	452093	480102	488243	551001	601028	608166	631919	701344	740470	750608	760582	770151
410104	452095	480169	488479	551025	601118	608354	631940	701356	740526	750848	760635	770162
410113	452103	480192	489210	551041	601209	608442	631959	701878	740541	750855	760641	770163
410186	452107	480199	489339	551103	601302	609325	631969	706178	740568	750960	760647	770167
411002	452307	480285	490079	551493	601335	609329	631981	708470	740642	751144	760650	770186
420020	452332	480491	490448	551688	601388	611148	631998	708559	740649	751157	760705	770196
420053	452351	480493	490564	551973	601574	612069	641043	708579	740750	751161	760728	770199
420054	452430	480552	490584	553611	601611	614007	641071	721038	740820	752068	760742	770238
420055	452492	480791	490648	553658	601657	615005	641339	722115	740849	752118	760745	770239
420074	452604	480822	490660	553846	601823	615019	641560	722164	740850	752128	760748	770259
420301	452631	480844	492076	553989	601838	616086	641755	723046	740934	752172	761015	770265
422001	452670	480848	492107	554055	602195	616173	641848	724051	741013	752237	761023	770278
423040	452714	480864	494073	554366	602256	617158	641936	725012	741116	752362	761045	770284
423056	453015	480894	494211	554708	602304	617191	641975	725036	741222	752396	761054	770304
423062	454221	480895	494219	554801	602364	617391	648108	730036	741238	752427	761070	770332
423069	454263	480974	494235	554953	602432	618002	648183	730052	741247	752446	761080	770357
423090	454309	480989	495076	554959	602503	625013	652210	730056	741362	752450	761085	770361
424078	454426	481427	495251	564018	602636	627063	652520	730095	741419	752459	761108	770386
427023	454525	481450	495482	564027	602670	627065	656102	730132	741555	752460	761119	770400
430099	454642	481464	495485	570059	602701	627078	657104	730191	741558	752464	761313	770402
430105	454684	481554	495538	571022	602925	627114	657111	730227	741575	752476	761314	770419
430125	454703	481564	496623	571048	603038	628124	658163	730233	741581	752505	761337	770436
432571	454794	481679	497243	571091	603072	629070	662098	730314	741858	752520	761412	770465
432630	458138	481690	497289	572008	603168	629083	662571	730364	741907	752532	761425	770474

770502	785483	796511	805126	841301	852753	900379	902676	911238	918756	926428	927804	933486
770507	785508	796525	805228	841478	852766	900380	902700	911275	918797	926461	927848	934260
770509	785514	796527	805231	841681	852823	900431	902896	911912	918862	926462	927877	936096
770537	786098	796534	805269	841763	852828	900525	902961	912419	920106	926465	927894	937244
770588	787484	796535	805271	843055	852830	900600	903151	912437	920129	926468	927898	937325
770590	787534	796547	805287	843066	853061	900635	903309	913471	920304	926485	927907	937483
770628	787559	797004	805323	843070	853089	900716	903347	913486	920371	926494	927916	937630
770693	787643	797011	805331	846160	853091	900731	903452	913771	921037	926498	927923	937640
771006	787898	797213	805340	846233	853146	900880	903539	913813	921110	926530	928129	937709
771050	787908	799058	805380	847080	853169	900901	903546	914564	921144	926548	928132	937713
771080	787933	799063	805388	850044	853195	900956	903670	914717	921184	926567	928143	937745
771156	787978	799107	805394	850123	853224	901019	903715	914779	921308	926602	928153	937789
771259	787984	799114	805397	850228	853249	901046	903728	915240	921363	926614	928156	937814
771351	790010	799117	805592	850328	853278	901051	903729	915269	921427	926633	928175	937842
771448	790030	799168	806194	850453	853280	901056	903774	915293	921481	926676	928176	937845
771512	790031	800110	809048	850475	853314	901100	903847	915441	921499	926686	928206	939016
771514	790033	800285	809116	850647	856032	901109	903990	915466	921528	926718	928258	939050
771551	790051	800512	809224	850698	856174	901110	904179	915509	921632	926739	928271	939588
771554	790055	800532	809236	850764	856203	901145	904374	915605	921661	926764	928289	940002
771570	791003	800547	810074	850786	856210	901170	904449	915629	921803	926765	928297	940012
771617	791011	800551	811051	850814	860016	901209	904477	915635	921874	926799	928311	940017
771642	791085	801381	816143	850865	860144	901219	904498	917185	921962	926834	928356	940027
771666	791088	801408	820830	850877	871421	901222	904505	917267	922121	926836	928365	940034
771702	791111	801448	828011	850880	871589	901267	904536	917303	922214	926839	928371	940038
771711	791156	801618	832024	850883	875020	901273	904544	917313	922222	926840	928446	940045
771726	791180	801622	832034	850913	882001	901281	906008	917314	922283	926869	928471	940046
771731	791279	801633	832059	850963	882004	901300	906013	917341	922302	926897	928489	940049
771869	791288	801719	832082	852038	882115	901343	906083	917380	922306	926940	928531	940052
772682	791301	802047	832088	852065	891242	901396	906110	917402	924097	926944	928606	940055
772750	791367	802061	832091	852151	891283	901401	906153	917410	924208	926965	928661	940078
772754	792004	802119	833215	852168	891321	901405	906223	917463	924257	926966	928662	940087
773055	793025	802155	833220	852215	891395	901452	906271	917521	924285	926981	928700	940090
773445	793032	802192	833250	852269	891505	901485	906290	917532	924288	926998	928701	940102
773511	793052	802209	833420	852294	891689	901597	906334	917553	924339	927009	928854	940115
775005	794005	802213	834031	852311	891692	901618	906338	917557	924393	927035	928857	940116
775221	794013	802357	834034	852322	891740	901647	906344	917575	924583	927064	928888	940119
775321	794085	802362	834047	852349	891762	901673	906371	917578	924591	927075	930223	940140
775358	794105	802368	836800	852360	891803	901732	906456	917579	924633	927089	930298	940142
775364	794139	802369	837172	852400	895047	901887	906458	917968	924635	927122	930387	940160
777001	794172	802383	837175	852454	895057	901914	906574	918066	924636	927129	930391	940165
781059	794198	802407	840208	852462	895191	901985	907027	918104	925167	927210	931056	940173
782172	794292	802574	840239	852473	895322	902078	907091	918165	926005	927278	931057	940179
782567	794294	802600	840303	852501	895328	902108	907131	918257	926007	927280	931100	940185
782694	794325	802633	840353	852512	895516	902119	907152	918273	926086	927282	931152	940239
782783	794392	802777	840373	852513	898004	902223	907216	918373	926090	927303	931171	940280
784198	794400	802795	840482	852518	898081	902322	907270	918385	926117	927327	931174	940305
784224	794422	803217	840488	852546	900050	902344	907384	918388	926200	927338	931175	940319
784262	794425	803313	840517	852557	900183	902367	907394	918493	926206	927505	931413	940322
784322	794429	804080	840532	852596	900194	902380	907438	918555	926207	927521	931569	940329
784364	794445	804160	841008	852606	900215	902395	907482	918566	926216	927561	931628	940381
784385	794463	804248	841021	852636	900218	902491	907483	918582	926235	927582	931711	940388
784397	794466	805077	841094	852647	900235	902536	907591	918596	926341	927597	931984	940396
785006	794475	805092	841160	852657	900270	902583	907774	918611	926355	927639	932752	940452
785369	794480	805095	841259	852665	900278	902605	907955	918630	926370	927752	933300	940471
785396	794490	805115	841281	852674	900324	902660	910384	918686	926379	927763	933459	940488

940494	940774	941017	941225	941616	941892	946223	948442	950344	958349	968532	977059	992415
940507	940782	941027	941241	941630	941908	946396	948451	950546	958560	968547	980284	992515
940508	940787	941033	941243	941652	941920	946457	948464	950552	958578	970325	980319	992629
940510	940789	941057	941258	941659	941929	946511	948505	951203	958689	970424	980739	992676
940525	940827	941058	941267	941678	941934	946515	948511	951615	958697	970430	980852	995054
940532	940831	941106	941269	941704	941953	947032	949062	951835	958800	970441	980977	995122
940545	940863	941107	941311	941705	941955	947094	949073	952213	958845	970526	981532	995231
940547	940864	941110	941320	941713	941956	947242	949223	952334	958861	970597	981734	995272
940562	940868	941111	941322	941737	941958	948123	949231	952335	958863	970616	981873	995459
940565	940873	941114	941339	941750	941975	948139	949300	952337	958885	970699	981959	995548
940567	940878	941115	941342	941751	941989	948182	949346	953319	958902	970723	982013	995948
940575	940881	941123	941396	941771	941995	948204	949350	954115	959008	970726	982034	995967
940584	940895	941152	941405	941780	945343	948229	949367	954117	960025	970734	982094	998312
940596	940910	941161	941406	941788	945350	948258	949378	954327	960026	970739	982117	998340
940619	940941	941173	941410	941789	945550	948265	949524	954342	960083	970747	982120	
940625	940951	941174	941424	941799	945573	948345	949726	954408	967184	972415	982150	
940632	940961	941195	941429	941801	945831	948362	950064	954409	967338	972435	982192	
940636	940968	941196	941483	941840	945836	948367	950212	954430	968191	973204	982214	
940679	940970	941198	941487	941841	945852	948374	950269	954702	968255	973311	982225	
940710	941009	941209	941513	941859	945931	948392	950284	954707	968315	974121	982227	
940754	941010	941215	941521	941871	945942	948395	950303	955002	968447	974193	984263	
940773	941014	941217	941611	941881	946174	948419	950340	955016	968481	976038	992304	

—Express and Priority Mail, Marketing, 12-18-97

International Mail

REMINDER

Publication 51 Reissued

This is a reminder that postal installations may, once again, requisition copies of Publication 51, *International Postal Rates and Fees* (PSN 7610-01-000-9815, Quick Pick Number 437, \$.14 each, issued in increments of 25, bulk pack quantity 400). The temporary suspension of the ordering process for that postal publication, which was announced in *Postal Bulletin* 21945 (5-8-97), is no longer in effect.

Copies of the October 1997 edition of Publication 51 can be ordered by Touch Tone Order Entry or by sending a completed PS Form 7380, *MDC Supply Requisition*, to the following address:

ATTN SUPPLY REQUISITIONS
US POSTAL SERVICE
TOPEKA MDC
500 SW MONTARA PKWY
TOPEKA KS 66624-9702

PS Form 7380 can also be faxed to the Topeka MDC at 785-861-2939.

—Pricing, Costing, & Classification,
International Business Unit, 12-18-97

IMM REVISION

Expansion of International Business Reply Service (IBRS)

Effective January 1, 1998, International Business Reply Service (IBRS) is being extended to all foreign countries and territorial possessions, including Canada, that are referenced in the Individual Country Listings in the *International Mail Manual* (IMM). As a consequence, IMM 393.2 is being revised as specified below. All other regulatory and procedural information contained in IMM 393 remains unchanged.

In addition, the IBRS entry in each affected Country Listing is being amended to read as follows:

INTERNATIONAL BUSINESS REPLY SERVICE (393)

Fee: Envelopes up to 2 ounces \$1.00 Cards \$0.60

This extension of IBRS service to all foreign countries and territorial possessions will be reflected in Issue 20 of the IMM.

International Mail Manual (IMM)

3	Special Services	*	*	*	*	*
393	International Business Reply	*	*	*	*	*

393.2 Availability

International Business Reply Service (IBRS) is available to all foreign countries and territorial possessions that are individually listed in this publication. To be admissible in the international mails, IBRS envelopes and cards must conform to the size, weight, and format requirements that are specified in 393.5 and 393.6, respectively. Qualifying mailpieces receive airmail treatment upon being returned by the foreign postal administrations to United States addressees. See 393.4 for the standard IBRS fees that apply to each envelope or card that is returned to the holder of a business reply mail (BRM) permit. **Note:** Domestic business reply items are *not* mailable outside the United States. If deposited in a foreign postal system, they will be treated in accordance with that country's internal postal regulations and may not be returned to the U.S. addressee.

—Pricing, Costing, & Classification,
International Business Unit, 12-18-97

IMM REVISION

International Mail — Changes in the Conditions of Mailing

Effective immediately, Issue 19 of the *International Mail Manual* (IMM) is revised to reflect the following regulatory/editorial changes:

- a. IMM 284.641 is revised to reflect the elimination of sack Tag 116, *Air Mail Par Avion*, and its replacement by Tag 178, *CN 35 Par Avion*.
- b. The regulations concerning International Priority Airmail (IPA), Certificate of Mailing, Registered Mail, Restricted Delivery, Special Delivery, and Recorded Delivery are revised.
- c. The Individual Country Listings for Aruba, Netherlands Antilles, and Somalia are revised to reflect a change in the prohibition against mailing coins, bank notes, currency, etc.
- d. Canada — The Special Delivery entry is revised.
- e. Finland — The maximum weight limit for air and surface parcel post mailed to Finland is increased from 44 pounds to 70 pounds.
- f. Honduras — The Express Mail Service (EMS) insurance entry is revised.
- g. Iraq — The restrictions to Iraq are clarified.
- h. Japan — The restriction on mailing handguns and firearms is revised.

The regulatory/editorial changes that are referenced in this announcement will be reflected in Issue 20 of the IMM.

International Mail Manual (IMM)

2	Conditions for Mailing	*	*	*	*	*
280	International Priority Mail Service	*	*	*	*	*
284	Preparation Requirements for Individual Items	*	*	*	*	*

284.641 Tag 115 and Tag 178

[Delete references to Tag 116 and replace them with references to Tag 178, as follows:]

All IPA sacks (direct country, mixed direct country bundle sacks, and worldwide nonpresort mail sacks) must be labeled with Tag 115, *International Priority Airmail*. Tag 115 is a “Day-Glo” pink tag that identifies IPA mail to ensure that it receives priority treatment. Tag 178, *CN 35 Par Avion*, is a dispatching tag to be used only for direct country sacks. Tag 178 is white and specially coded to route the mail to a specific country and airport of destination. The Postal Service must complete the blocks on the tag for date, weight, and dispatch

information; the mailer must not complete them. Postal tags and sacks are available from the post office.

3	Special Services	*	*	*	*	*
310	Certificate of Mailing	*	*	*	*	*

[Replace section 312 with the following paragraph:]

312 Availability

Customers can purchase a certificate of mailing when they send unregistered letters, letter packages, post/postal cards, printed matter items, matter for the blind, and small packets; uninsured parcel post; or require a duplicate of an original certificate that pertained to a previously mailed item. A certificate of mailing cannot be obtained in combination with registered mail, insured parcel post, recorded delivery service, or bulk mailing of 200 pieces or more that bear a permit imprint.

330	Registered Mail	*	*	*	*	*
------------	------------------------	---	---	---	---	---

[Replace section 332 with the following paragraph:]

332 Availability

Customers can purchase registered mail service when they send letters, letter packages, post/postal cards, printed matter items, matter for the blind, and small packets. Registered mail service is not available in combination with parcel post or direct sacks of printed matter to one addressee (M-bags). See the Individual Country Listings for country-specific prohibitions and restrictions on registered mail service usage.

Individual Country Listings	*	*	*	*	*
------------------------------------	---	---	---	---	---

Aruba

[Prohibitions (130) are revised as follows. All of the other listed prohibitions remain unchanged.]

Prohibitions (130)

Coins; bank notes; currency; securities of any kind payable to bearer; traveler’s checks; platinum, gold, and silver (manufactured or not); precious stones; jewelry; and other valuable articles, **unless they are sent in registered mail.**

*	*	*	*	*
---	---	---	---	---

Canada

[The Special Delivery entry is revised as follows:]

SPECIAL DELIVERY (370)

Available for letters, letter packages and post/postal cards. Fee: \$2.35

* * * * *

Finland

[The maximum weight limit for air and surface parcel post mailed to Finland is increased from 44 pounds to 70 pounds. The postage rates for the new weight increments are calculated as follows:]

Air Parcels: \$200.96 plus \$4.00 for each pound (or fraction thereof) over 44 pounds.

Surface Parcels: \$89.64 plus \$1.92 for each pound (or fraction thereof) over 44 pounds.

* * * * *

PARCEL POST (270)					
Weight not over			Weight not over		
Air	lbs.	Surface	Air	lbs.	Surface
\$11.20	1	\$9.00	\$168.96	36	\$74.28
16.96	2	9.00	172.96	37	76.20
22.72	3	10.92	176.96	38	78.12
28.48	4	12.84	180.96	39	80.04
33.76	5	14.76	184.96	40	81.96
39.04	6	16.68	188.96	41	83.88
44.32	7	18.60	192.96	42	85.80
49.60	8	20.52	196.96	43	87.72
54.88	9	22.44	200.96	44	89.64
60.16	10	24.36	204.96	45	91.56
64.48	11	26.28	208.96	46	93.48
68.80	12	28.20	212.96	47	95.40
73.12	13	30.12	216.96	48	97.32
77.44	14	32.04	220.96	49	99.24
81.76	15	33.96	224.96	50	101.16
86.08	16	35.88	228.96	51	103.08
90.40	17	37.80	232.96	52	105.00
94.72	18	39.72	236.96	53	106.92
99.04	19	41.64	240.96	54	108.84
103.36	20	43.56	244.96	55	110.76
107.52	21	45.48	248.96	56	112.68
111.68	22	47.40	252.96	57	114.60
115.84	23	49.32	256.96	58	116.52
120.00	24	51.24	260.96	59	118.44
124.16	25	53.16	264.96	60	120.36
128.32	26	55.08	268.96	61	122.28
132.48	27	57.00	272.96	62	124.20
136.64	28	58.92	276.96	63	126.12
140.80	29	60.84	280.96	64	128.04
144.96	30	62.76	284.96	65	129.96

PARCEL POST (270)					
Weight not over			Weight not over		
Air	lbs.	Surface	Air	lbs.	Surface
148.96	31	64.68	288.96	66	131.88
152.96	32	66.60	292.96	67	133.80
156.96	33	68.52	296.96	68	135.72
160.96	34	70.44	300.96	69	137.64
164.96	35	72.36	304.96	70	139.56

Weight Limit — 70 pounds

Honduras

[The EMS merchandise insurance fee is **deleted** from the Express Mail country pages and replaced by the following statement, which is being **added** to the EMS insurance entry:]

EMS merchandise insurance is not available to this country. Document reconstruction insurance coverage is provided, at no additional cost, to a maximum of \$500 per shipment. See 211.53.

[Add Note #1 as follows:]

Note #1: Merchandise and all articles subject to customs duty are prohibited in EMS shipments.

[The existing Note, under that header, remains unchanged, and is now designated as Note #2.]

* * * * *

Iraq

[The last sentence of the restriction statement at the top of the listing is deleted and replaced with the following sentence:]

Surface mail and ISAL service are not available. Special services are suspended for all classes of mail.

Japan

[The restriction on mailing handguns and firearms is revised as follows. All other restrictions remain unchanged:]

Firearms, including handguns, pistols, machine guns, and rifles; other types of weapons, including daggers, swords, spears, and switch blade knives; and the components of firearms and weapons may not be imported into Japan unless the intended recipient has received prior permission from the competent authority (i.e., the Public Safety Commission) in the prefecture in which that person resides.

* * * * *

Netherlands Antilles

[Prohibitions (130) are revised as follows. All of the other listed prohibitions remain unchanged:]

Prohibitions (130)

Coins; bank notes; currency; securities of any kind payable to bearer; traveler's checks; platinum, gold, and silver (manufactured or not); precious stones; jewelry; and other valuable articles, **unless they are sent in registered mail.**

* * * * *

Somalia

[Prohibitions (130) are revised as follows. All of the other listed prohibitions remain unchanged:]

Prohibitions (130)

Coins; bank notes; currency; securities of any kind payable to bearer; traveler's checks; platinum, gold, and silver (manufactured or not); precious stones; jewelry, and other valuable articles, **unless they are sent in registered mail.**

* * * * *

[The Recorded Delivery entry is revised as follows for Afghanistan, Bahrain, Bangladesh, Bhutan, Bolivia, Brunei Darussalam, Burkina Faso, Burundi, Central African Republic, China, Colombia, Democratic Republic of the Congo, Croatia, Czech Republic, Dominican Republic, Fiji, Gabon, Germany, Ghana, Greece, Guinea, Guyana, Iraq,

Italy, Republic of Korea, Libya, Macedonia, Malaysia, Nepal, Netherlands, Pakistan, Romania, Rwanda, Spain, Swaziland, Syrian Arab Republic, Tunisia, Uganda, and Zambia:]

RECORDED DELIVERY (385)

Available for letters, letter packages, post/ postal cards, all printed matter items, matter for the blind, small packets, and M-Bags.

Fee: \$1.35

* * * * *

[The Restricted Delivery entry is revised as follows for Afghanistan, Bahrain, Bhutan, Central African Republic, Democratic Republic of the Congo, Czech Republic, Dominican Republic, Fiji, Germany, Guinea, Iraq, Italy, Malaysia, Spain, and Zambia:]

RESTRICTED DELIVERY (350)

Available for Registered and Recorded Delivery Mail with a Return Receipt. Fee: \$2.75
Endorsement(s): A remettre en main propre.

—Pricing, Costing, & Classification, International Business Unit, 12-18-97

International Customized Mail to Canada

On November 17, 1997, the United States Postal Service (USPS) entered into an International Customized Mail service agreement with a qualifying mailer. In accordance with *International Mail Manual (IMM) 294*, the USPS hereby makes public the following information about that service agreement:

- a. **Term:** November 17, 1997, through December 31, 1998.
- b. **Type of Mail:** Letter/Advertising mail: Every item must conform to the size requirements and must comply with the design requirements set forth by Canadian Postal Corporation. All admail will not exceed 1.5 ounces. All letter mail will not exceed 2.0 ounces. Ninety percent of Qualifying Mail shall not exceed 1.0 ounce.
- c. **Destination Country:** Canada.
- d. **Service Provided by the U.S. Postal Service:** The USPS has agreed to: (1) furnish the mailer with the sacks, tags, and other supplies that the mailer is required to use for qualifying mail; (2) provide the mailer or mailing agent with the training necessary for them to prepare ICM in conformity with the requirements for qualifying mail; (3) arrange with air and surface carriers, as appropriate for qualifying mail to be transported internationally for delivery by Canadian Postal corporate authority. (4) accept and verify through the

Detached Mail Unit located at each mailing agent; (5) provide first-available air transportation from Dallas Fort Worth on a daily basis; (6) tender the mail to the postal administration of Canada upon its arrival.

- e. **Minimum Volume Commitments:** Letter/Advertising Mail: 20 million pieces.
- f. **Worksharing:** The mailer has agreed to: (1) package mail in accordance with the applicable Canada Post sequence based on the class of mail and the mail preparation and sorting requirements of Canada Post; (2) pay postage for qualifying mail in accordance with IMM using a system approved by the appropriate Rates and Classification Service Center (RCSC); (3) provide a measurement system, acceptable to the RCSC, as specified in the service agreement; (4) maintain an established number of pieces over the course of the service agreement, and (5) tender qualifying mail to the USPS at the pick-up point of the designated USPS facility; (6) coordinate a schedule of mailings and provide notifications as specified in the service agreement.
- g. **Rate:** Advertising Mail: \$0.015 per piece plus applicable Canadian postage. Letter Mail: \$0.064 per piece plus applicable Canadian postage.

—Sales and Customer Support, International Business Unit, 12-18-97

International Customized Mail to Brazil, Canada, Germany, Mexico, United Kingdom

On October 22, 1997, the United States Postal Service (USPS) entered into an International Customized Mail service agreement with a qualifying mailer. In accordance with *International Mail Manual* (IMM) 294, the USPS hereby makes public the following information about that service agreement:

- a. **Term:** October 27, 1997, through October 27, 1999.
- b. **Type of Mail:** Printed matter: Every item must conform to the size requirements and must comply with the design requirements set forth by the IMM for ISAL and IPA and as set forth by the foreign postal administration's regulations for Global Direct. All pieces will not exceed limits as set forth by the IMM for ISAL and IPA and as set forth by the foreign postal administration's regulations for Global Direct.
- c. **Destination Countries:** Global Direct: Brazil, Canada, Germany, Mexico, United Kingdom; ISAL and IPA: worldwide.
- d. **Service Provided by the U.S. Postal Service:** The USPS has agreed to: (1) furnish the mailer with the sacks, tags, and other supplies that the mailer is required to use for qualifying mail; (2) provide the mailer or mailing agent with the training necessary for them to prepare ICM in conformity with the requirements for qualifying mail; (3) arrange with air and surface carriers, as appropriate for qualifying mail to be transported internationally for delivery by the destinating foreign postal administration; (4) accept and verify through the detached mail unit located at each mailing agent; (5) notify mailer of increases/decreases in foreign postage rates affecting Global Direct costs within 30 days of notification by the foreign postal administration.
- e. **Minimum Volume Commitments:** Printed Matter: 75 million pieces.
- f. **Worksharing:** The mailer has agreed to: (1) package mail in accordance with requirements set forth by the IMM for ISAL and IPA and as set forth by the foreign postal administration's regulations for Global Direct; (2) pay postage for qualifying mail in accordance with the IMM using a system approved by the appropriate Rates and Classification Service Center (RCSC); (3) provide a measurement system, acceptable to the RCSC, as specified in the service agreement; (4) maintain an established number of pieces over the course of the service agreement, and (5) tender qualifying mail to the USPS at the pick-up point of the designated USPS facility; (6) coordinate a schedule of mailings and provide notifications as specified in the service agreement.
- g. **Rate:** Printed Matter: See pages 51–69.

—Sales and Customer Support,
International Business Unit, 12-18-97

Direct Entry to Brazil

Wght/ Pcs (grams)	From JFK Category BPM	From Miami FL Category BPM	From Newark NJ Category BPM
less than =			
10	\$0.29	\$0.28	\$0.27
20	\$0.31	\$0.31	\$0.27
30	\$0.39	\$0.39	\$0.34
40	\$0.42	\$0.41	\$0.34
50	\$0.44	\$0.43	\$0.35
60	\$0.52	\$0.51	\$0.41
70	\$0.55	\$0.53	\$0.42
80	\$0.57	\$0.55	\$0.42
90	\$0.60	\$0.57	\$0.43
100	\$0.62	\$0.59	\$0.44
110	\$0.70	\$0.67	\$0.50
120	\$0.73	\$0.70	\$0.51
130	\$0.75	\$0.72	\$0.51
140	\$0.77	\$0.74	\$0.52
150	\$0.80	\$0.76	\$0.52
160	\$0.94	\$0.90	\$0.65
170	\$0.96	\$0.92	\$0.65
180	\$0.99	\$0.94	\$0.66
190	\$1.01	\$0.96	\$0.66
200	\$1.04	\$0.98	\$0.67
210	\$1.12	\$1.06	\$0.73
220	\$1.14	\$1.09	\$0.74
230	\$1.17	\$1.11	\$0.74
240	\$1.19	\$1.13	\$0.75
250	\$1.21	\$1.15	\$0.75
260	\$1.71	\$1.65	\$1.23
270	\$1.74	\$1.67	\$1.24
280	\$1.76	\$1.69	\$1.24
290	\$1.79	\$1.71	\$1.25

Wght/ Pcs (grams)	From JFK Category BPM	From Miami FL Category BPM	From Newark NJ Category BPM
less than =			
300	\$1.81	\$1.73	\$1.26
310	\$1.83	\$1.75	\$1.26
320	\$1.86	\$1.77	\$1.27
330	\$1.88	\$1.79	\$1.27
340	\$1.90	\$1.82	\$1.28
350	\$1.93	\$1.84	\$1.28
360	\$1.95	\$1.86	\$1.29
370	\$1.98	\$1.88	\$1.29
380	\$2.00	\$1.90	\$1.30
390	\$2.02	\$1.92	\$1.30
400	\$2.05	\$1.94	\$1.31
410	\$2.07	\$1.96	\$1.31
420	\$2.09	\$1.98	\$1.32
430	\$2.12	\$2.01	\$1.32
440	\$2.14	\$2.03	\$1.33
450	\$2.17	\$2.05	\$1.33
460	\$2.19	\$2.07	\$1.34
470	\$2.21	\$2.09	\$1.34
480	\$2.24	\$2.11	\$1.35
490	\$2.26	\$2.13	\$1.36
500	\$2.28	\$2.15	\$1.36
600	\$3.00	\$2.84	\$1.89
700	\$3.24	\$3.05	\$1.94
800	\$3.47	\$3.26	\$2.00
900	\$3.71	\$3.48	\$2.05
1,000	\$3.95	\$3.69	\$2.10
>1,000: Per kg or fraction thereof			
	\$1.97	\$1.84	\$1.05

Direct Entry to Brazil with Return of Undeliverables

Wght/ Pcs (grams)	From JFK Category BPM	From Miami FL Category BPM	From Newark NJ Category BPM
less than =			
10	\$0.31	\$0.31	\$0.29
20	\$0.33	\$0.33	\$0.30
30	\$0.42	\$0.42	\$0.37
40	\$0.45	\$0.44	\$0.37
50	\$0.47	\$0.46	\$0.38
60	\$0.56	\$0.54	\$0.45
70	\$0.58	\$0.57	\$0.46
80	\$0.61	\$0.59	\$0.46
90	\$0.63	\$0.61	\$0.47
100	\$0.66	\$0.63	\$0.47
110	\$0.75	\$0.72	\$0.54
120	\$0.77	\$0.74	\$0.55
130	\$0.79	\$0.76	\$0.55
140	\$0.82	\$0.78	\$0.56
150	\$0.84	\$0.80	\$0.56
160	\$0.99	\$0.95	\$0.70
170	\$1.02	\$0.97	\$0.70
180	\$1.04	\$1.00	\$0.71
190	\$1.07	\$1.02	\$0.71
200	\$1.09	\$1.04	\$0.72
210	\$1.18	\$1.12	\$0.79
220	\$1.20	\$1.15	\$0.80
230	\$1.23	\$1.17	\$0.80
240	\$1.25	\$1.19	\$0.81
250	\$1.27	\$1.21	\$0.81
260	\$1.82	\$1.75	\$1.34
270	\$1.85	\$1.78	\$1.35
280	\$1.87	\$1.80	\$1.35
290	\$1.89	\$1.82	\$1.36

Wght/ Pcs (grams)	From JFK Category BPM	From Miami FL Category BPM	From Newark NJ Category BPM
less than =			
300	\$1.92	\$1.84	\$1.36
310	\$1.94	\$1.86	\$1.37
320	\$1.96	\$1.88	\$1.37
330	\$1.99	\$1.90	\$1.38
340	\$2.01	\$1.92	\$1.38
350	\$2.04	\$1.94	\$1.39
360	\$2.06	\$1.97	\$1.39
370	\$2.08	\$1.99	\$1.40
380	\$2.11	\$2.01	\$1.40
390	\$2.13	\$2.03	\$1.41
400	\$2.15	\$2.05	\$1.42
410	\$2.18	\$2.07	\$1.42
420	\$2.20	\$2.09	\$1.43
430	\$2.23	\$2.11	\$1.43
440	\$2.25	\$2.13	\$1.44
450	\$2.27	\$2.16	\$1.44
460	\$2.30	\$2.18	\$1.45
470	\$2.32	\$2.20	\$1.45
480	\$2.34	\$2.22	\$1.46
490	\$2.37	\$2.24	\$1.46
500	\$2.39	\$2.26	\$1.47
600	\$3.15	\$3.00	\$2.04
700	\$3.39	\$3.21	\$2.10
800	\$3.63	\$3.42	\$2.15
900	\$3.87	\$3.63	\$2.20
1,000	\$4.10	\$3.84	\$2.26
>1,000: Per kg or fraction thereof			
	\$2.05	\$1.92	\$1.13

Direct Entry to Canada

Dropship: Buffalo & Detroit

Publication Rate	
Per Copy Rate	\$0.188
Per Kg Rate	\$1.670

Presort Addressed AdMail Pieces

	Letter Carrier Presort		National Distribution Guide	
	Short & Long	Oversized	Short & Long	Oversized
L/C Direct	\$0.203	\$0.222		
Station	\$0.211	\$0.234	\$0.234	\$0.260
Direct Rural	\$0.234	\$0.260	\$0.234	\$0.260
City	\$0.238	\$0.264	\$0.249	\$0.279

	Letter Carrier Presort		National Distribution Guide	
	Short & Long	Oversized	Short & Long	Oversized
DCF	\$0.245	\$0.268	\$0.260	\$0.283
FCP	\$0.260	\$0.283	\$0.268	\$0.306
Residue	\$0.276	\$0.306	\$0.291	\$0.333
Per Gram >50	\$0.0011	\$0.0013	\$0.0011	\$0.0013

Catalogue Mail

	Per Piece	Per Kg
Up to 3500g	\$1.17	\$0.75
3501g - 8500g	\$1.22	\$0.75
8501g - 11500g	\$1.27	\$0.75
11501g - 15500g	\$1.32	\$0.75

	Per Piece	Per Kg
15501g - 18500g	\$1.37	\$0.75
18501g - 22500g	\$1.42	\$0.75
22501g - 25000g	\$1.47	\$0.75

Direct Entry to Germany Rates, JFK-FRA

Grams	Large	Maxi	Presspost
less than =			
20	\$0.49	\$0.94	\$0.61
30	\$0.54	\$1.00	\$0.62
40	\$0.59	\$1.05	\$0.63
50	\$0.65	\$1.10	\$0.64
60	\$0.70	\$1.16	\$0.65
70	\$0.75	\$1.20	\$0.66
80	\$0.80	\$1.26	\$0.68
90	\$0.86	\$1.31	\$0.69
100	\$0.91	\$1.37	\$0.70
110	\$0.92	\$1.38	\$0.71
120	\$0.94	\$1.40	\$0.73
130	\$0.96	\$1.41	\$0.74
140	\$0.97	\$1.43	\$0.76
150	\$0.98	\$1.44	\$0.77
160	\$1.00	\$1.45	\$0.80
170	\$1.01	\$1.47	\$0.81
180	\$1.03	\$1.49	\$0.83
190	\$1.04	\$1.50	\$0.84
200	\$1.06	\$1.52	\$0.86
210	\$1.08	\$1.49	\$0.88
220	\$1.09	\$1.50	\$0.89
230	\$1.11	\$1.52	\$0.91
240	\$1.12	\$1.53	\$0.93
250	\$1.13	\$1.54	\$0.95
260	\$1.15	\$1.56	\$0.96
270	\$1.16	\$1.58	\$0.98
280	\$1.18	\$1.59	\$0.99
290	\$1.19	\$1.61	\$1.01
300	\$1.21	\$1.62	\$1.02
310	\$1.23	\$1.64	\$1.04
320	\$1.24	\$1.65	\$1.06
330	\$1.25	\$1.66	\$1.08
340	\$1.27	\$1.68	\$1.09
350	\$1.28	\$1.69	\$1.11
360	\$1.30	\$1.71	\$1.13
370	\$1.31	\$1.73	\$1.14
380	\$1.33	\$1.74	\$1.16
390	\$1.35	\$1.76	\$1.17
400	\$1.36	\$1.77	\$1.20
410	\$1.38	\$1.79	\$1.21
420	\$1.39	\$1.80	\$1.23
430	\$1.40	\$1.81	\$1.24
440	\$1.42	\$1.83	\$1.26

Grams	Large	Maxi	Presspost
less than =			
450	\$1.43	\$1.85	\$1.28
460	\$1.45	\$1.86	\$1.29
470	\$1.46	\$1.88	\$1.31
480	\$1.48	\$1.89	\$1.33
490	\$1.50	\$1.91	\$1.35
500	\$1.51	\$1.92	\$1.36
510	\$1.52	\$1.93	\$1.38
520	\$1.54	\$1.95	\$1.39
530	\$1.55	\$1.96	\$1.41
540	\$1.57	\$1.98	\$1.42
550	\$1.58	\$2.00	\$1.44
560	\$1.60	\$2.01	\$1.46
570	\$1.62	\$2.03	\$1.48
580	\$1.63	\$2.04	\$1.49
590	\$1.65	\$2.06	\$1.51
600	\$1.66	\$2.07	\$1.53
610	\$1.67	\$2.08	\$1.54
620	\$1.69	\$2.10	\$1.56
630	\$1.70	\$2.12	\$1.57
640	\$1.72	\$2.13	\$1.60
650	\$1.73	\$2.15	\$1.61
660	\$1.75	\$2.16	\$1.63
670	\$1.77	\$2.18	\$1.64
680	\$1.78	\$2.19	\$1.66
690	\$1.80	\$2.21	\$1.67
700	\$1.81	\$2.22	\$1.69
710	\$1.82	\$2.23	\$1.71
720	\$1.84	\$2.25	\$1.73
730	\$1.85	\$2.27	\$1.74
740	\$1.87	\$2.28	\$1.76
750	\$1.88	\$2.30	\$1.78
760	\$1.90	\$2.31	\$1.79
770	\$1.92	\$2.33	\$1.81
780	\$1.93	\$2.34	\$1.82
790	\$1.94	\$2.35	\$1.84
800	\$1.96	\$2.37	\$1.86
810	\$1.97	\$2.39	\$1.88
820	\$1.99	\$2.40	\$1.89
830	\$2.00	\$2.42	\$1.91
840	\$2.02	\$2.43	\$1.93
850	\$2.04	\$2.45	\$1.94
860	\$2.05	\$2.46	\$1.96
870	\$2.07	\$2.48	\$1.97

Grams	Large	Maxi	Presspost
less than =			
880	\$2.08	\$2.49	\$2.00
890	\$2.09	\$2.50	\$2.01
900	\$2.11	\$2.52	\$2.03
910	\$2.12	\$2.54	\$2.04
920	\$2.14	\$2.55	\$2.06
930	\$2.15	\$2.57	\$2.07
940	\$2.17	\$2.58	\$2.09

Grams	Large	Maxi	Presspost
less than =			
950	\$2.19	\$2.60	\$2.11
960	\$2.20	\$2.61	\$2.13
970	\$2.21	\$2.62	\$2.14
980	\$2.23	\$2.64	\$2.16
990	\$2.24	\$2.66	\$2.18
1,000	\$2.26	\$2.67	\$2.19

Direct Entry to Germany Rates, ORD-FRA

Grams	Large	Maxi	Presspost
less than =			
20	\$0.48	\$0.94	\$0.61
30	\$0.53	\$0.99	\$0.62
40	\$0.59	\$1.04	\$0.63
50	\$0.64	\$1.10	\$0.63
60	\$0.69	\$1.15	\$0.64
70	\$0.74	\$1.19	\$0.65
80	\$0.79	\$1.25	\$0.66
90	\$0.84	\$1.30	\$0.67
100	\$0.89	\$1.35	\$0.68
110	\$0.91	\$1.36	\$0.69
120	\$0.92	\$1.38	\$0.71
130	\$0.93	\$1.39	\$0.72
140	\$0.95	\$1.41	\$0.74
150	\$0.96	\$1.41	\$0.75
160	\$0.97	\$1.43	\$0.77
170	\$0.98	\$1.44	\$0.79
180	\$1.00	\$1.46	\$0.80
190	\$1.01	\$1.47	\$0.81
200	\$1.03	\$1.48	\$0.83
210	\$1.04	\$1.45	\$0.84
220	\$1.05	\$1.47	\$0.86
230	\$1.07	\$1.48	\$0.87
240	\$1.08	\$1.49	\$0.89
250	\$1.09	\$1.50	\$0.90
260	\$1.10	\$1.52	\$0.92
270	\$1.12	\$1.53	\$0.93
280	\$1.13	\$1.55	\$0.95
290	\$1.15	\$1.56	\$0.96
300	\$1.16	\$1.57	\$0.98
310	\$1.17	\$1.59	\$0.99
320	\$1.19	\$1.60	\$1.01
330	\$1.20	\$1.61	\$1.02
340	\$1.21	\$1.62	\$1.04
350	\$1.22	\$1.64	\$1.05
360	\$1.24	\$1.65	\$1.07
370	\$1.25	\$1.67	\$1.08
380	\$1.27	\$1.68	\$1.10
390	\$1.28	\$1.69	\$1.11
400	\$1.29	\$1.71	\$1.13
410	\$1.31	\$1.72	\$1.14
420	\$1.32	\$1.73	\$1.16

Grams	Large	Maxi	Presspost
less than =			
430	\$1.33	\$1.74	\$1.17
440	\$1.34	\$1.76	\$1.19
450	\$1.36	\$1.77	\$1.20
460	\$1.37	\$1.79	\$1.22
470	\$1.39	\$1.80	\$1.23
480	\$1.40	\$1.81	\$1.25
490	\$1.41	\$1.83	\$1.26
500	\$1.43	\$1.84	\$1.28
510	\$1.44	\$1.85	\$1.29
520	\$1.45	\$1.86	\$1.31
530	\$1.46	\$1.88	\$1.32
540	\$1.48	\$1.89	\$1.34
550	\$1.49	\$1.91	\$1.35
560	\$1.51	\$1.92	\$1.37
570	\$1.52	\$1.93	\$1.38
580	\$1.54	\$1.95	\$1.40
590	\$1.55	\$1.96	\$1.41
600	\$1.56	\$1.98	\$1.43
610	\$1.57	\$1.98	\$1.44
620	\$1.58	\$2.00	\$1.46
630	\$1.60	\$2.01	\$1.47
640	\$1.61	\$2.03	\$1.49
650	\$1.63	\$2.04	\$1.50
660	\$1.64	\$2.05	\$1.52
670	\$1.66	\$2.07	\$1.53
680	\$1.67	\$2.08	\$1.55
690	\$1.68	\$2.10	\$1.56
700	\$1.69	\$2.10	\$1.57
710	\$1.71	\$2.12	\$1.59
720	\$1.72	\$2.13	\$1.61
730	\$1.73	\$2.15	\$1.62
740	\$1.75	\$2.16	\$1.64
750	\$1.76	\$2.17	\$1.65
760	\$1.78	\$2.19	\$1.67
770	\$1.79	\$2.20	\$1.68
780	\$1.80	\$2.22	\$1.69
790	\$1.81	\$2.22	\$1.71
800	\$1.83	\$2.24	\$1.73
810	\$1.84	\$2.25	\$1.74
820	\$1.85	\$2.27	\$1.76
830	\$1.87	\$2.28	\$1.77

Grams	Large	Maxi	Presspost
less than =			
840	\$1.88	\$2.29	\$1.79
850	\$1.90	\$2.31	\$1.80
860	\$1.91	\$2.32	\$1.81
870	\$1.92	\$2.34	\$1.83
880	\$1.93	\$2.34	\$1.85
890	\$1.95	\$2.36	\$1.86
900	\$1.96	\$2.37	\$1.88
910	\$1.97	\$2.39	\$1.89
920	\$1.99	\$2.40	\$1.91

Grams	Large	Maxi	Presspost
less than =			
930	\$2.00	\$2.41	\$1.92
940	\$2.02	\$2.43	\$1.93
950	\$2.03	\$2.44	\$1.95
960	\$2.04	\$2.46	\$1.97
970	\$2.05	\$2.46	\$1.98
980	\$2.07	\$2.48	\$2.00
990	\$2.08	\$2.49	\$2.01
1,000	\$2.09	\$2.51	\$2.03

Direct Entry to Germany Rates, NJ-HAM

Grams	Large	Maxi	Presspost
less than =			
20	\$0.47	\$0.93	\$0.60
30	\$0.51	\$0.97	\$0.60
40	\$0.56	\$1.02	\$0.60
50	\$0.60	\$1.06	\$0.60
60	\$0.65	\$1.11	\$0.60
70	\$0.69	\$1.15	\$0.60
80	\$0.73	\$1.19	\$0.61
90	\$0.78	\$1.24	\$0.61
100	\$0.82	\$1.28	\$0.61
110	\$0.83	\$1.29	\$0.62
120	\$0.84	\$1.30	\$0.63
130	\$0.85	\$1.30	\$0.63
140	\$0.85	\$1.31	\$0.64
150	\$0.85	\$1.31	\$0.65
160	\$0.86	\$1.32	\$0.66
170	\$0.87	\$1.33	\$0.67
180	\$0.88	\$1.33	\$0.68
190	\$0.88	\$1.34	\$0.68
200	\$0.89	\$1.35	\$0.69
210	\$0.90	\$1.31	\$0.70
220	\$0.91	\$1.32	\$0.71
230	\$0.91	\$1.33	\$0.71
240	\$0.91	\$1.33	\$0.73
250	\$0.92	\$1.33	\$0.73
260	\$0.93	\$1.34	\$0.74
270	\$0.94	\$1.35	\$0.75
280	\$0.94	\$1.36	\$0.76
290	\$0.95	\$1.36	\$0.76
300	\$0.96	\$1.37	\$0.77
310	\$0.96	\$1.38	\$0.78
320	\$0.97	\$1.38	\$0.79
330	\$0.97	\$1.39	\$0.80
340	\$0.98	\$1.39	\$0.81
350	\$0.99	\$1.40	\$0.82
360	\$0.99	\$1.41	\$0.82
370	\$1.00	\$1.41	\$0.83
380	\$1.01	\$1.42	\$0.84
390	\$1.02	\$1.43	\$0.84
400	\$1.02	\$1.44	\$0.86

Grams	Large	Maxi	Presspost
less than =			
410	\$1.03	\$1.44	\$0.87
420	\$1.03	\$1.44	\$0.87
430	\$1.04	\$1.45	\$0.88
440	\$1.05	\$1.46	\$0.89
450	\$1.05	\$1.47	\$0.90
460	\$1.06	\$1.47	\$0.90
470	\$1.07	\$1.48	\$0.91
480	\$1.08	\$1.49	\$0.92
490	\$1.08	\$1.50	\$0.93
500	\$1.09	\$1.50	\$0.94
510	\$1.09	\$1.50	\$0.95
520	\$1.10	\$1.51	\$0.95
530	\$1.11	\$1.52	\$0.96
540	\$1.11	\$1.53	\$0.97
550	\$1.12	\$1.53	\$0.98
560	\$1.13	\$1.54	\$0.99
570	\$1.13	\$1.55	\$1.00
580	\$1.14	\$1.55	\$1.01
590	\$1.15	\$1.56	\$1.01
600	\$1.16	\$1.57	\$1.02
610	\$1.16	\$1.57	\$1.03
620	\$1.16	\$1.58	\$1.03
630	\$1.17	\$1.58	\$1.04
640	\$1.18	\$1.59	\$1.06
650	\$1.19	\$1.60	\$1.06
660	\$1.19	\$1.61	\$1.07
670	\$1.20	\$1.61	\$1.08
680	\$1.21	\$1.62	\$1.09
690	\$1.22	\$1.63	\$1.09
700	\$1.22	\$1.63	\$1.10
710	\$1.22	\$1.64	\$1.11
720	\$1.23	\$1.64	\$1.12
730	\$1.24	\$1.65	\$1.13
740	\$1.25	\$1.66	\$1.14
750	\$1.25	\$1.66	\$1.14
760	\$1.26	\$1.67	\$1.15
770	\$1.27	\$1.68	\$1.16
780	\$1.27	\$1.69	\$1.17
790	\$1.28	\$1.69	\$1.17

Grams	Large	Maxi	Presspost
less than =			
800	\$1.28	\$1.69	\$1.19
810	\$1.29	\$1.70	\$1.19
820	\$1.30	\$1.71	\$1.20
830	\$1.30	\$1.72	\$1.21
840	\$1.31	\$1.72	\$1.22
850	\$1.32	\$1.73	\$1.22
860	\$1.33	\$1.74	\$1.23
870	\$1.33	\$1.75	\$1.24
880	\$1.33	\$1.75	\$1.25
890	\$1.34	\$1.75	\$1.26
900	\$1.35	\$1.76	\$1.27

Grams	Large	Maxi	Presspost
less than =			
910	\$1.36	\$1.77	\$1.27
920	\$1.36	\$1.78	\$1.28
930	\$1.37	\$1.78	\$1.29
940	\$1.38	\$1.79	\$1.30
950	\$1.39	\$1.80	\$1.30
960	\$1.39	\$1.80	\$1.32
970	\$1.39	\$1.81	\$1.33
980	\$1.40	\$1.81	\$1.33
990	\$1.41	\$1.82	\$1.34
1,000	\$1.42	\$1.83	\$1.35

Direct Entry to Mexico, JFK

Wght/Pcs (grams)				No Postal Codes Ad Mail Single Pcs	Printed Matter Non- Advertising	Newspapers and Periodicals		
	up to 10,000	10,000– 100,000	>100,000			up to 1,000	1,000–5,000	>5,000
less than =								
20	\$0.21	\$0.21	\$0.20	\$0.41	\$0.2970	\$0.27	\$0.26	\$0.26
30	\$0.24	\$0.24	\$0.23	\$0.53	\$0.3697	\$0.27	\$0.27	\$0.27
40	\$0.25	\$0.25	\$0.24	\$0.54	\$0.3791	\$0.28	\$0.28	\$0.28
50	\$0.26	\$0.26	\$0.25	\$0.63	\$0.4359	\$0.29	\$0.29	\$0.29
60	\$0.31	\$0.31	\$0.30	\$0.71	\$0.4453	\$0.30	\$0.30	\$0.30
70	\$0.32	\$0.32	\$0.31	\$0.72	\$0.5180	\$0.31	\$0.31	\$0.31
80	\$0.33	\$0.32	\$0.32	\$0.86	\$0.5274	\$0.32	\$0.32	\$0.32
90	\$0.34	\$0.33	\$0.33	\$0.87	\$0.5842	\$0.33	\$0.33	\$0.32
100	\$0.35	\$0.34	\$0.34	\$0.99	\$0.5936	\$0.34	\$0.34	\$0.33
110	\$0.41	\$0.41	\$0.41	\$1.00	\$0.7138	\$0.35	\$0.35	\$0.34
120	\$0.42	\$0.42	\$0.42	\$1.01	\$0.7232	\$0.36	\$0.36	\$0.35
130	\$0.43	\$0.43	\$0.43	\$1.02	\$0.7325	\$0.37	\$0.37	\$0.36
140	\$0.44	\$0.44	\$0.43	\$1.03	\$0.7419	\$0.38	\$0.37	\$0.37
150	\$0.45	\$0.45	\$0.44	\$1.04	\$0.7513	\$0.39	\$0.38	\$0.38
160	\$0.46	\$0.46	\$0.45	\$1.05	\$0.7607	\$0.40	\$0.39	\$0.39
170	\$0.47	\$0.47	\$0.46	\$1.05	\$0.7700	\$0.41	\$0.40	\$0.40
180	\$0.48	\$0.48	\$0.47	\$1.06	\$0.7794	\$0.42	\$0.41	\$0.41
190	\$0.49	\$0.48	\$0.48	\$1.07	\$0.7888	\$0.42	\$0.42	\$0.42
200	\$0.50	\$0.49	\$0.49	\$1.19	\$0.7982	\$0.43	\$0.43	\$0.43
250	\$0.60	\$0.60	\$0.59	\$1.24	\$0.8450	\$0.48	\$0.48	\$0.47
300	\$0.65	\$0.64	\$0.64	\$1.45	\$0.8919	\$0.53	\$0.52	\$0.52
350	\$0.77	\$0.77	\$0.77	\$1.49	\$0.9388	\$0.57	\$0.57	\$0.57
400	\$0.82	\$0.82	\$0.81	\$1.68	\$0.9857	\$0.62	\$0.62	\$0.62
450	\$0.90	\$0.90	\$0.90	\$1.73	\$1.0325	\$0.67	\$0.67	\$0.66
500	\$0.95	\$0.95	\$0.94	\$1.86	\$1.0794	\$0.72	\$0.71	\$0.71
600	\$1.13	\$1.13	\$1.13	\$1.95	\$1.1732			
700	\$1.23	\$1.22	\$1.22	\$2.17	\$1.2669			
800	\$1.32	\$1.32	\$1.31	\$2.37	\$1.3607			
900	\$1.41	\$1.41	\$1.41	\$2.59	\$1.4544			
1,000	\$1.51	\$1.51	\$1.50	\$2.81	\$1.5482			

Direct Entry from Mexico, ORD

Wght/Pcs (grams)				No Postal Codes Ad Mail Single Pcs	Printed Matter Non- Advertising	Newspapers and Periodicals		
	up to 10,000	10,000– 100,000	>100,000			up to 1,000	1,000–5,000	>5,000
less than =								
20	\$0.21	\$0.21	\$0.20	\$0.41	\$0.2958	\$0.26	\$0.26	\$0.26
30	\$0.24	\$0.23	\$0.23	\$0.53	\$0.3678	\$0.27	\$0.27	\$0.27
40	\$0.25	\$0.24	\$0.24	\$0.53	\$0.3766	\$0.28	\$0.28	\$0.28
50	\$0.30	\$0.29	\$0.29	\$0.62	\$0.4328	\$0.29	\$0.29	\$0.28
60	\$0.31	\$0.30	\$0.30	\$0.71	\$0.4416	\$0.30	\$0.30	\$0.29
70	\$0.31	\$0.31	\$0.31	\$0.72	\$0.5136	\$0.31	\$0.30	\$0.30
80	\$0.32	\$0.32	\$0.32	\$0.85	\$0.5224	\$0.32	\$0.31	\$0.31
90	\$0.33	\$0.33	\$0.33	\$0.86	\$0.5786	\$0.33	\$0.32	\$0.32
100	\$0.40	\$0.39	\$0.39	\$0.98	\$0.5874	\$0.33	\$0.33	\$0.33
110	\$0.41	\$0.40	\$0.40	\$0.99	\$0.7069	\$0.34	\$0.34	\$0.34
120	\$0.41	\$0.41	\$0.41	\$1.00	\$0.7157	\$0.35	\$0.35	\$0.35
130	\$0.42	\$0.42	\$0.42	\$1.01	\$0.7244	\$0.36	\$0.36	\$0.35
140	\$0.43	\$0.43	\$0.43	\$1.02	\$0.7332	\$0.37	\$0.37	\$0.36
150	\$0.44	\$0.44	\$0.43	\$1.03	\$0.7419	\$0.38	\$0.37	\$0.37
160	\$0.45	\$0.45	\$0.44	\$1.04	\$0.7507	\$0.39	\$0.38	\$0.38
170	\$0.46	\$0.46	\$0.45	\$1.04	\$0.7594	\$0.40	\$0.39	\$0.39
180	\$0.47	\$0.46	\$0.46	\$1.05	\$0.7682	\$0.40	\$0.40	\$0.40
190	\$0.48	\$0.47	\$0.47	\$1.06	\$0.7769	\$0.41	\$0.41	\$0.41
200	\$0.54	\$0.54	\$0.54	\$1.18	\$0.7857	\$0.42	\$0.42	\$0.42
250	\$0.59	\$0.58	\$0.58	\$1.23	\$0.8294	\$0.47	\$0.46	\$0.46
300	\$0.71	\$0.70	\$0.70	\$1.43	\$0.8732	\$0.51	\$0.51	\$0.50
350	\$0.75	\$0.75	\$0.74	\$1.47	\$0.9169	\$0.55	\$0.55	\$0.55
400	\$0.83	\$0.83	\$0.79	\$1.66	\$0.9607	\$0.60	\$0.59	\$0.59
450	\$0.87	\$0.87	\$0.87	\$1.70	\$1.0044	\$0.64	\$0.64	\$0.63
500	\$1.01	\$1.01	\$1.00	\$1.82	\$1.0482	\$0.68	\$0.68	\$0.68
600	\$1.10	\$1.09	\$1.09	\$1.91	\$1.1357			
700	\$1.18	\$1.18	\$1.18	\$2.13	\$1.2232			
800	\$1.27	\$1.27	\$1.26	\$2.32	\$1.3107			
900	\$1.36	\$1.36	\$1.35	\$2.54	\$1.3982			
1,000	\$1.45	\$1.44	\$1.44	\$2.75	\$1.4857			

**Direct Entry to United Kingdom
Mail Sort 3 Rates
Packets — JFK**

Weight (grams)	Mailing Volume						Mailing Volume						
	4,000	10,000	14,000	20,000	30,000	40,000	50,000	70,000	100,000	150,000	250,000	500,000	1,000,000
up to													
60	\$0.39	\$0.37	\$0.36	\$0.36	\$0.35	\$0.35	\$0.35	\$0.35	\$0.35	\$0.34	\$0.33	\$0.33	\$0.33
65	\$0.41	\$0.39	\$0.38	\$0.37	\$0.37	\$0.37	\$0.37	\$0.37	\$0.36	\$0.36	\$0.35	\$0.35	\$0.35
70	\$0.43	\$0.41	\$0.39	\$0.39	\$0.38	\$0.38	\$0.38	\$0.38	\$0.38	\$0.37	\$0.36	\$0.36	\$0.36
75	\$0.45	\$0.43	\$0.41	\$0.40	\$0.40	\$0.40	\$0.40	\$0.40	\$0.40	\$0.39	\$0.38	\$0.38	\$0.38
80	\$0.46	\$0.44	\$0.43	\$0.42	\$0.42	\$0.42	\$0.42	\$0.41	\$0.41	\$0.41	\$0.39	\$0.39	\$0.39
85	\$0.48	\$0.46	\$0.44	\$0.44	\$0.43	\$0.43	\$0.43	\$0.43	\$0.43	\$0.42	\$0.41	\$0.41	\$0.41
90	\$0.50	\$0.48	\$0.46	\$0.45	\$0.45	\$0.45	\$0.45	\$0.45	\$0.44	\$0.44	\$0.43	\$0.43	\$0.43
95	\$0.53	\$0.50	\$0.47	\$0.47	\$0.47	\$0.46	\$0.46	\$0.46	\$0.46	\$0.46	\$0.44	\$0.44	\$0.44
100	\$0.55	\$0.51	\$0.49	\$0.48	\$0.48	\$0.48	\$0.48	\$0.48	\$0.48	\$0.47	\$0.46	\$0.46	\$0.46
105	\$0.57	\$0.54	\$0.51	\$0.51	\$0.50	\$0.50	\$0.50	\$0.50	\$0.50	\$0.49	\$0.48	\$0.48	\$0.48
110	\$0.58	\$0.55	\$0.53	\$0.52	\$0.52	\$0.52	\$0.52	\$0.52	\$0.51	\$0.51	\$0.49	\$0.49	\$0.49
115	\$0.60	\$0.57	\$0.54	\$0.54	\$0.54	\$0.53	\$0.53	\$0.53	\$0.53	\$0.53	\$0.51	\$0.51	\$0.51
120	\$0.60	\$0.57	\$0.54	\$0.54	\$0.53	\$0.53	\$0.53	\$0.53	\$0.53	\$0.52	\$0.50	\$0.50	\$0.50
125	\$0.61	\$0.58	\$0.56	\$0.55	\$0.55	\$0.55	\$0.55	\$0.54	\$0.54	\$0.54	\$0.52	\$0.52	\$0.52
130	\$0.63	\$0.60	\$0.57	\$0.57	\$0.56	\$0.56	\$0.56	\$0.56	\$0.56	\$0.55	\$0.54	\$0.54	\$0.54
135	\$0.65	\$0.62	\$0.59	\$0.58	\$0.58	\$0.58	\$0.58	\$0.58	\$0.58	\$0.57	\$0.55	\$0.55	\$0.55
140	\$0.66	\$0.63	\$0.60	\$0.60	\$0.60	\$0.60	\$0.60	\$0.59	\$0.59	\$0.59	\$0.57	\$0.57	\$0.57
145	\$0.68	\$0.65	\$0.62	\$0.62	\$0.61	\$0.61	\$0.61	\$0.61	\$0.61	\$0.60	\$0.58	\$0.58	\$0.58
150	\$0.70	\$0.67	\$0.64	\$0.63	\$0.63	\$0.63	\$0.63	\$0.62	\$0.62	\$0.62	\$0.60	\$0.60	\$0.60
155	\$0.69	\$0.66	\$0.63	\$0.63	\$0.63	\$0.62	\$0.62	\$0.62	\$0.62	\$0.62	\$0.59	\$0.59	\$0.59
160	\$0.71	\$0.68	\$0.65	\$0.65	\$0.64	\$0.64	\$0.64	\$0.64	\$0.64	\$0.63	\$0.61	\$0.61	\$0.61
165	\$0.73	\$0.70	\$0.67	\$0.66	\$0.66	\$0.66	\$0.66	\$0.65	\$0.65	\$0.65	\$0.63	\$0.63	\$0.63
170	\$0.75	\$0.71	\$0.69	\$0.68	\$0.67	\$0.67	\$0.67	\$0.67	\$0.67	\$0.66	\$0.64	\$0.64	\$0.64
175	\$0.76	\$0.73	\$0.70	\$0.69	\$0.69	\$0.69	\$0.69	\$0.69	\$0.69	\$0.68	\$0.66	\$0.66	\$0.66
180	\$0.78	\$0.75	\$0.72	\$0.71	\$0.71	\$0.71	\$0.70	\$0.70	\$0.70	\$0.70	\$0.67	\$0.67	\$0.67
185	\$0.80	\$0.76	\$0.73	\$0.73	\$0.72	\$0.72	\$0.72	\$0.72	\$0.72	\$0.71	\$0.69	\$0.69	\$0.69
190	\$0.81	\$0.78	\$0.75	\$0.74	\$0.74	\$0.74	\$0.74	\$0.73	\$0.73	\$0.73	\$0.71	\$0.71	\$0.71
195	\$0.83	\$0.80	\$0.77	\$0.76	\$0.75	\$0.75	\$0.75	\$0.75	\$0.75	\$0.75	\$0.72	\$0.72	\$0.72
200	\$0.85	\$0.81	\$0.78	\$0.77	\$0.77	\$0.77	\$0.77	\$0.77	\$0.77	\$0.76	\$0.74	\$0.74	\$0.74
205	\$0.86	\$0.83	\$0.80	\$0.79	\$0.79	\$0.79	\$0.79	\$0.78	\$0.78	\$0.78	\$0.75	\$0.75	\$0.75
210	\$0.88	\$0.85	\$0.81	\$0.81	\$0.80	\$0.80	\$0.80	\$0.80	\$0.80	\$0.79	\$0.77	\$0.77	\$0.77
215	\$0.90	\$0.86	\$0.83	\$0.82	\$0.82	\$0.82	\$0.82	\$0.82	\$0.82	\$0.81	\$0.78	\$0.78	\$0.78
220	\$0.91	\$0.88	\$0.85	\$0.84	\$0.84	\$0.83	\$0.83	\$0.83	\$0.83	\$0.83	\$0.80	\$0.80	\$0.80
225	\$0.93	\$0.90	\$0.86	\$0.85	\$0.85	\$0.85	\$0.85	\$0.85	\$0.85	\$0.84	\$0.82	\$0.82	\$0.82
230	\$0.96	\$0.92	\$0.88	\$0.87	\$0.87	\$0.87	\$0.87	\$0.86	\$0.86	\$0.86	\$0.83	\$0.83	\$0.83
235	\$0.98	\$0.94	\$0.90	\$0.89	\$0.89	\$0.88	\$0.88	\$0.88	\$0.88	\$0.88	\$0.85	\$0.85	\$0.85
240	\$1.00	\$0.95	\$0.91	\$0.91	\$0.90	\$0.90	\$0.90	\$0.90	\$0.90	\$0.89	\$0.86	\$0.86	\$0.86
245	\$1.01	\$0.97	\$0.93	\$0.92	\$0.92	\$0.92	\$0.92	\$0.91	\$0.91	\$0.91	\$0.88	\$0.88	\$0.88
250	\$1.03	\$0.99	\$0.94	\$0.94	\$0.93	\$0.93	\$0.93	\$0.93	\$0.93	\$0.92	\$0.89	\$0.89	\$0.89
255	\$1.05	\$1.01	\$0.96	\$0.96	\$0.95	\$0.95	\$0.95	\$0.95	\$0.95	\$0.95	\$0.91	\$0.91	\$0.91
260	\$1.07	\$1.03	\$0.98	\$0.97	\$0.97	\$0.97	\$0.97	\$0.97	\$0.97	\$0.96	\$0.93	\$0.93	\$0.93
265	\$1.08	\$1.04	\$1.00	\$0.99	\$0.99	\$0.98	\$0.98	\$0.98	\$0.98	\$0.98	\$0.95	\$0.95	\$0.95
270	\$1.10	\$1.06	\$1.01	\$1.01	\$1.00	\$1.00	\$1.00	\$1.00	\$1.00	\$0.99	\$0.96	\$0.96	\$0.96
275	\$1.12	\$1.08	\$1.03	\$1.02	\$1.02	\$1.02	\$1.02	\$1.02	\$1.02	\$1.01	\$0.98	\$0.98	\$0.98
280	\$1.14	\$1.09	\$1.05	\$1.04	\$1.03	\$1.03	\$1.03	\$1.03	\$1.03	\$1.03	\$0.99	\$0.99	\$0.99
285	\$1.15	\$1.11	\$1.06	\$1.06	\$1.05	\$1.05	\$1.05	\$1.05	\$1.05	\$1.04	\$1.01	\$1.01	\$1.01
290	\$1.17	\$1.13	\$1.08	\$1.07	\$1.07	\$1.07	\$1.07	\$1.06	\$1.06	\$1.06	\$1.03	\$1.03	\$1.03
295	\$1.19	\$1.14	\$1.09	\$1.09	\$1.08	\$1.08	\$1.08	\$1.08	\$1.08	\$1.08	\$1.04	\$1.04	\$1.04
300	\$1.20	\$1.16	\$1.11	\$1.10	\$1.10	\$1.10	\$1.10	\$1.10	\$1.10	\$1.09	\$1.06	\$1.06	\$1.06

**Direct Entry to United Kingdom
Mail Sort 3 Rates
Packages — O'Hare**

Weight (grams)	Mailing Volume						Mailing Volume						
	4,000	10,000	14,000	20,000	30,000	40,000	50,000	70,000	100,000	150,000	250,000	500,000	1,000,000
up to													
60	\$0.41	\$0.39	\$0.37	\$0.37	\$0.37	\$0.37	\$0.36	\$0.36	\$0.36	\$0.36	\$0.34	\$0.34	\$0.34
65	\$0.43	\$0.41	\$0.39	\$0.39	\$0.38	\$0.38	\$0.38	\$0.38	\$0.38	\$0.37	\$0.36	\$0.36	\$0.36
70	\$0.44	\$0.42	\$0.41	\$0.40	\$0.40	\$0.40	\$0.40	\$0.40	\$0.40	\$0.39	\$0.38	\$0.38	\$0.38
75	\$0.46	\$0.44	\$0.43	\$0.42	\$0.42	\$0.42	\$0.42	\$0.41	\$0.41	\$0.41	\$0.39	\$0.39	\$0.39
80	\$0.48	\$0.46	\$0.44	\$0.44	\$0.44	\$0.43	\$0.43	\$0.43	\$0.43	\$0.42	\$0.41	\$0.41	\$0.41
85	\$0.50	\$0.48	\$0.46	\$0.45	\$0.45	\$0.45	\$0.45	\$0.45	\$0.45	\$0.44	\$0.43	\$0.43	\$0.43
90	\$0.52	\$0.50	\$0.48	\$0.47	\$0.47	\$0.47	\$0.47	\$0.47	\$0.46	\$0.46	\$0.45	\$0.45	\$0.45
95	\$0.55	\$0.52	\$0.49	\$0.49	\$0.49	\$0.49	\$0.49	\$0.48	\$0.48	\$0.48	\$0.46	\$0.46	\$0.46
100	\$0.57	\$0.54	\$0.51	\$0.51	\$0.50	\$0.50	\$0.50	\$0.50	\$0.50	\$0.49	\$0.48	\$0.48	\$0.48
105	\$0.59	\$0.56	\$0.53	\$0.53	\$0.53	\$0.52	\$0.52	\$0.52	\$0.52	\$0.52	\$0.50	\$0.50	\$0.50
110	\$0.61	\$0.58	\$0.55	\$0.55	\$0.54	\$0.54	\$0.54	\$0.54	\$0.54	\$0.53	\$0.52	\$0.52	\$0.52
115	\$0.62	\$0.59	\$0.57	\$0.57	\$0.56	\$0.56	\$0.56	\$0.56	\$0.56	\$0.55	\$0.53	\$0.53	\$0.53
120	\$0.62	\$0.59	\$0.57	\$0.56	\$0.56	\$0.56	\$0.56	\$0.55	\$0.55	\$0.55	\$0.53	\$0.53	\$0.53
125	\$0.64	\$0.61	\$0.58	\$0.58	\$0.57	\$0.57	\$0.57	\$0.57	\$0.57	\$0.57	\$0.55	\$0.55	\$0.55
130	\$0.66	\$0.63	\$0.60	\$0.60	\$0.59	\$0.59	\$0.59	\$0.59	\$0.59	\$0.58	\$0.56	\$0.56	\$0.56
135	\$0.68	\$0.65	\$0.62	\$0.61	\$0.61	\$0.61	\$0.61	\$0.61	\$0.61	\$0.60	\$0.58	\$0.58	\$0.58
140	\$0.69	\$0.66	\$0.63	\$0.63	\$0.63	\$0.63	\$0.63	\$0.62	\$0.62	\$0.62	\$0.60	\$0.60	\$0.60
145	\$0.71	\$0.68	\$0.65	\$0.65	\$0.64	\$0.64	\$0.64	\$0.64	\$0.64	\$0.63	\$0.62	\$0.62	\$0.62
150	\$0.73	\$0.70	\$0.67	\$0.67	\$0.66	\$0.66	\$0.66	\$0.66	\$0.66	\$0.65	\$0.63	\$0.63	\$0.63
155	\$0.73	\$0.70	\$0.67	\$0.66	\$0.66	\$0.66	\$0.66	\$0.65	\$0.65	\$0.65	\$0.63	\$0.63	\$0.63
160	\$0.75	\$0.72	\$0.68	\$0.68	\$0.68	\$0.67	\$0.67	\$0.67	\$0.67	\$0.67	\$0.65	\$0.65	\$0.65
165	\$0.76	\$0.73	\$0.71	\$0.70	\$0.69	\$0.69	\$0.69	\$0.69	\$0.69	\$0.68	\$0.66	\$0.66	\$0.66
170	\$0.78	\$0.75	\$0.72	\$0.71	\$0.71	\$0.71	\$0.71	\$0.71	\$0.71	\$0.70	\$0.68	\$0.68	\$0.68
175	\$0.80	\$0.77	\$0.74	\$0.73	\$0.73	\$0.73	\$0.73	\$0.72	\$0.72	\$0.72	\$0.70	\$0.70	\$0.70
180	\$0.82	\$0.79	\$0.76	\$0.75	\$0.75	\$0.74	\$0.74	\$0.74	\$0.74	\$0.74	\$0.71	\$0.71	\$0.71
185	\$0.84	\$0.80	\$0.77	\$0.77	\$0.76	\$0.76	\$0.76	\$0.76	\$0.76	\$0.75	\$0.73	\$0.73	\$0.73
190	\$0.85	\$0.82	\$0.79	\$0.78	\$0.78	\$0.78	\$0.78	\$0.78	\$0.78	\$0.77	\$0.75	\$0.75	\$0.75
195	\$0.87	\$0.84	\$0.81	\$0.80	\$0.80	\$0.80	\$0.80	\$0.79	\$0.79	\$0.79	\$0.76	\$0.76	\$0.76
200	\$0.89	\$0.86	\$0.83	\$0.82	\$0.81	\$0.81	\$0.81	\$0.81	\$0.81	\$0.81	\$0.78	\$0.78	\$0.78
205	\$0.91	\$0.88	\$0.84	\$0.84	\$0.83	\$0.83	\$0.83	\$0.83	\$0.83	\$0.82	\$0.80	\$0.80	\$0.80
210	\$0.93	\$0.89	\$0.86	\$0.85	\$0.85	\$0.85	\$0.85	\$0.85	\$0.85	\$0.84	\$0.81	\$0.81	\$0.81
215	\$0.94	\$0.91	\$0.88	\$0.87	\$0.87	\$0.87	\$0.86	\$0.86	\$0.86	\$0.86	\$0.83	\$0.83	\$0.83
220	\$0.96	\$0.93	\$0.90	\$0.89	\$0.88	\$0.88	\$0.88	\$0.88	\$0.88	\$0.88	\$0.85	\$0.85	\$0.85
225	\$0.98	\$0.95	\$0.91	\$0.90	\$0.90	\$0.90	\$0.90	\$0.90	\$0.90	\$0.89	\$0.86	\$0.86	\$0.86
230	\$1.01	\$0.97	\$0.93	\$0.92	\$0.92	\$0.92	\$0.92	\$0.92	\$0.92	\$0.91	\$0.88	\$0.88	\$0.88
235	\$1.03	\$0.99	\$0.95	\$0.94	\$0.94	\$0.93	\$0.93	\$0.93	\$0.93	\$0.93	\$0.90	\$0.90	\$0.90
240	\$1.05	\$1.01	\$0.96	\$0.96	\$0.95	\$0.95	\$0.95	\$0.95	\$0.95	\$0.94	\$0.92	\$0.92	\$0.92
245	\$1.07	\$1.02	\$0.98	\$0.98	\$0.97	\$0.97	\$0.97	\$0.97	\$0.97	\$0.96	\$0.93	\$0.93	\$0.93
250	\$1.08	\$1.04	\$1.00	\$0.99	\$0.99	\$0.99	\$0.99	\$0.98	\$0.98	\$0.98	\$0.95	\$0.95	\$0.95
255	\$1.11	\$1.06	\$1.02	\$1.01	\$1.01	\$1.01	\$1.01	\$1.01	\$1.01	\$1.00	\$0.97	\$0.97	\$0.97
260	\$1.12	\$1.08	\$1.04	\$1.03	\$1.03	\$1.03	\$1.03	\$1.02	\$1.02	\$1.02	\$0.99	\$0.99	\$0.99
265	\$1.14	\$1.10	\$1.06	\$1.05	\$1.04	\$1.04	\$1.04	\$1.04	\$1.04	\$1.04	\$1.00	\$1.00	\$1.00
270	\$1.16	\$1.12	\$1.07	\$1.07	\$1.06	\$1.06	\$1.06	\$1.06	\$1.06	\$1.05	\$1.02	\$1.02	\$1.02
275	\$1.18	\$1.14	\$1.09	\$1.08	\$1.08	\$1.08	\$1.08	\$1.08	\$1.08	\$1.07	\$1.04	\$1.04	\$1.04
280	\$1.20	\$1.15	\$1.11	\$1.10	\$1.10	\$1.09	\$1.09	\$1.09	\$1.09	\$1.09	\$1.05	\$1.05	\$1.05
285	\$1.21	\$1.17	\$1.12	\$1.12	\$1.11	\$1.11	\$1.11	\$1.11	\$1.11	\$1.11	\$1.07	\$1.07	\$1.07
290	\$1.23	\$1.19	\$1.14	\$1.14	\$1.13	\$1.13	\$1.13	\$1.13	\$1.13	\$1.12	\$1.09	\$1.09	\$1.09
295	\$1.25	\$1.21	\$1.16	\$1.15	\$1.15	\$1.15	\$1.15	\$1.15	\$1.15	\$1.14	\$1.11	\$1.11	\$1.11
300	\$1.27	\$1.23	\$1.18	\$1.17	\$1.16	\$1.16	\$1.16	\$1.16	\$1.16	\$1.16	\$1.12	\$1.12	\$1.12

**Direct Entry to United Kingdom
Mail Sort 3 Rates
Packets — Newark, NJ**

Weight (grams)	Mailing Volume						Mailing Volume						
	4,000	10,000	14,000	20,000	30,000	40,000	50,000	70,000	100,000	150,000	250,000	500,000	1,000,000
up to													
60	\$0.36	\$0.34	\$0.32	\$0.32	\$0.32	\$0.32	\$0.31	\$0.31	\$0.31	\$0.31	\$0.29	\$0.29	\$0.29
65	\$0.37	\$0.35	\$0.34	\$0.33	\$0.33	\$0.33	\$0.33	\$0.33	\$0.32	\$0.32	\$0.31	\$0.31	\$0.31
70	\$0.39	\$0.37	\$0.35	\$0.35	\$0.34	\$0.34	\$0.34	\$0.34	\$0.34	\$0.33	\$0.32	\$0.32	\$0.32
75	\$0.40	\$0.38	\$0.36	\$0.36	\$0.35	\$0.35	\$0.35	\$0.35	\$0.35	\$0.35	\$0.33	\$0.33	\$0.33
80	\$0.41	\$0.39	\$0.38	\$0.37	\$0.37	\$0.37	\$0.37	\$0.36	\$0.36	\$0.36	\$0.35	\$0.35	\$0.35
85	\$0.43	\$0.41	\$0.39	\$0.38	\$0.38	\$0.38	\$0.38	\$0.38	\$0.38	\$0.37	\$0.36	\$0.36	\$0.36
90	\$0.44	\$0.42	\$0.40	\$0.40	\$0.40	\$0.39	\$0.39	\$0.39	\$0.39	\$0.39	\$0.37	\$0.37	\$0.37
95	\$0.47	\$0.44	\$0.42	\$0.41	\$0.41	\$0.41	\$0.41	\$0.40	\$0.40	\$0.40	\$0.38	\$0.38	\$0.38
100	\$0.49	\$0.45	\$0.43	\$0.42	\$0.42	\$0.42	\$0.42	\$0.42	\$0.42	\$0.41	\$0.40	\$0.40	\$0.40
105	\$0.50	\$0.47	\$0.45	\$0.44	\$0.44	\$0.44	\$0.44	\$0.44	\$0.43	\$0.43	\$0.41	\$0.41	\$0.41
110	\$0.52	\$0.49	\$0.46	\$0.45	\$0.45	\$0.45	\$0.45	\$0.45	\$0.45	\$0.44	\$0.43	\$0.43	\$0.43
115	\$0.53	\$0.50	\$0.47	\$0.47	\$0.47	\$0.47	\$0.46	\$0.46	\$0.46	\$0.46	\$0.44	\$0.44	\$0.44
120	\$0.54	\$0.48	\$0.46	\$0.45	\$0.45	\$0.45	\$0.45	\$0.44	\$0.44	\$0.44	\$0.42	\$0.42	\$0.42
125	\$0.56	\$0.50	\$0.47	\$0.47	\$0.46	\$0.46	\$0.46	\$0.46	\$0.46	\$0.45	\$0.43	\$0.43	\$0.43
130	\$0.57	\$0.51	\$0.48	\$0.48	\$0.47	\$0.47	\$0.47	\$0.47	\$0.47	\$0.47	\$0.45	\$0.45	\$0.45
135	\$0.58	\$0.52	\$0.50	\$0.49	\$0.49	\$0.49	\$0.49	\$0.48	\$0.48	\$0.48	\$0.46	\$0.46	\$0.46
140	\$0.60	\$0.54	\$0.51	\$0.51	\$0.50	\$0.50	\$0.50	\$0.50	\$0.50	\$0.49	\$0.47	\$0.47	\$0.47
145	\$0.61	\$0.55	\$0.52	\$0.52	\$0.51	\$0.51	\$0.51	\$0.51	\$0.51	\$0.51	\$0.49	\$0.49	\$0.49
150	\$0.63	\$0.60	\$0.57	\$0.56	\$0.56	\$0.56	\$0.56	\$0.55	\$0.55	\$0.55	\$0.53	\$0.53	\$0.53
155	\$0.64	\$0.61	\$0.58	\$0.58	\$0.57	\$0.57	\$0.57	\$0.57	\$0.57	\$0.56	\$0.54	\$0.54	\$0.54
160	\$0.65	\$0.62	\$0.59	\$0.59	\$0.58	\$0.58	\$0.58	\$0.58	\$0.58	\$0.57	\$0.55	\$0.55	\$0.55
165	\$0.67	\$0.64	\$0.61	\$0.60	\$0.60	\$0.60	\$0.60	\$0.59	\$0.59	\$0.59	\$0.57	\$0.57	\$0.57
170	\$0.68	\$0.65	\$0.62	\$0.61	\$0.61	\$0.61	\$0.61	\$0.61	\$0.61	\$0.60	\$0.58	\$0.58	\$0.58
175	\$0.70	\$0.66	\$0.64	\$0.63	\$0.62	\$0.62	\$0.62	\$0.62	\$0.62	\$0.61	\$0.59	\$0.59	\$0.59
180	\$0.71	\$0.68	\$0.65	\$0.64	\$0.64	\$0.64	\$0.63	\$0.63	\$0.63	\$0.63	\$0.60	\$0.60	\$0.60
185	\$0.72	\$0.69	\$0.66	\$0.65	\$0.65	\$0.65	\$0.65	\$0.65	\$0.65	\$0.64	\$0.62	\$0.62	\$0.62
190	\$0.74	\$0.71	\$0.67	\$0.67	\$0.66	\$0.66	\$0.66	\$0.66	\$0.66	\$0.65	\$0.63	\$0.63	\$0.63
195	\$0.75	\$0.72	\$0.69	\$0.68	\$0.68	\$0.68	\$0.67	\$0.67	\$0.67	\$0.67	\$0.64	\$0.64	\$0.64
200	\$0.77	\$0.73	\$0.70	\$0.69	\$0.69	\$0.69	\$0.69	\$0.69	\$0.69	\$0.68	\$0.66	\$0.66	\$0.66
205	\$0.78	\$0.75	\$0.71	\$0.71	\$0.70	\$0.70	\$0.70	\$0.70	\$0.70	\$0.69	\$0.67	\$0.67	\$0.67
210	\$0.79	\$0.76	\$0.73	\$0.72	\$0.72	\$0.71	\$0.71	\$0.71	\$0.71	\$0.71	\$0.68	\$0.68	\$0.68
215	\$0.81	\$0.77	\$0.74	\$0.73	\$0.73	\$0.73	\$0.73	\$0.73	\$0.73	\$0.72	\$0.69	\$0.69	\$0.69
220	\$0.82	\$0.79	\$0.75	\$0.75	\$0.74	\$0.74	\$0.74	\$0.74	\$0.74	\$0.73	\$0.71	\$0.71	\$0.71
225	\$0.83	\$0.80	\$0.77	\$0.76	\$0.75	\$0.75	\$0.75	\$0.75	\$0.75	\$0.75	\$0.72	\$0.72	\$0.72
230	\$0.86	\$0.82	\$0.78	\$0.77	\$0.77	\$0.77	\$0.77	\$0.77	\$0.77	\$0.76	\$0.73	\$0.73	\$0.73
235	\$0.88	\$0.83	\$0.79	\$0.79	\$0.78	\$0.78	\$0.78	\$0.78	\$0.78	\$0.77	\$0.74	\$0.74	\$0.74
240	\$0.89	\$0.85	\$0.81	\$0.80	\$0.80	\$0.79	\$0.79	\$0.79	\$0.79	\$0.79	\$0.76	\$0.76	\$0.76
245	\$0.90	\$0.86	\$0.82	\$0.81	\$0.81	\$0.81	\$0.81	\$0.80	\$0.80	\$0.80	\$0.77	\$0.77	\$0.77
250	\$0.92	\$0.88	\$0.83	\$0.83	\$0.82	\$0.82	\$0.82	\$0.82	\$0.82	\$0.81	\$0.78	\$0.78	\$0.78
255	\$0.94	\$0.89	\$0.85	\$0.84	\$0.84	\$0.84	\$0.84	\$0.84	\$0.84	\$0.83	\$0.80	\$0.80	\$0.80
260	\$0.95	\$0.91	\$0.86	\$0.86	\$0.85	\$0.85	\$0.85	\$0.85	\$0.85	\$0.84	\$0.81	\$0.81	\$0.81
265	\$0.96	\$0.92	\$0.88	\$0.87	\$0.87	\$0.86	\$0.86	\$0.86	\$0.86	\$0.86	\$0.83	\$0.83	\$0.83
270	\$0.98	\$0.94	\$0.89	\$0.88	\$0.88	\$0.88	\$0.88	\$0.88	\$0.88	\$0.87	\$0.84	\$0.84	\$0.84
275	\$0.99	\$0.95	\$0.90	\$0.90	\$0.89	\$0.89	\$0.89	\$0.89	\$0.89	\$0.88	\$0.85	\$0.85	\$0.85
280	\$1.01	\$0.96	\$0.92	\$0.91	\$0.90	\$0.90	\$0.90	\$0.90	\$0.90	\$0.90	\$0.86	\$0.86	\$0.86
285	\$1.02	\$0.98	\$0.93	\$0.92	\$0.92	\$0.92	\$0.92	\$0.92	\$0.92	\$0.91	\$0.88	\$0.88	\$0.88
290	\$1.03	\$0.99	\$0.94	\$0.94	\$0.93	\$0.93	\$0.93	\$0.93	\$0.93	\$0.92	\$0.89	\$0.89	\$0.89
295	\$1.05	\$1.00	\$0.96	\$0.95	\$0.94	\$0.94	\$0.94	\$0.94	\$0.94	\$0.94	\$0.90	\$0.90	\$0.90
300	\$1.06	\$1.02	\$0.97	\$0.96	\$0.96	\$0.96	\$0.96	\$0.95	\$0.95	\$0.95	\$0.91	\$0.91	\$0.91

Direct Entry to United Kingdom
Mail Sort 3 Rates
Letters — JFK

Weight (grams)	Mailing Volume						Mailing Volume						
	4,000	10,000	14,000	20,000	30,000	40,000	50,000	70,000	100,000	150,000	250,000	500,000	1,000,000
up to													
60	\$0.41	\$0.39	\$0.38	\$0.38	\$0.37	\$0.36	\$0.36	\$0.35	\$0.35	\$0.34	\$0.33	\$0.33	\$0.33
65	\$0.43	\$0.41	\$0.41	\$0.40	\$0.38	\$0.38	\$0.37	\$0.37	\$0.36	\$0.36	\$0.35	\$0.35	\$0.35
70	\$0.45	\$0.43	\$0.42	\$0.41	\$0.40	\$0.39	\$0.39	\$0.38	\$0.38	\$0.37	\$0.36	\$0.36	\$0.36
75	\$0.47	\$0.45	\$0.44	\$0.43	\$0.42	\$0.41	\$0.41	\$0.40	\$0.40	\$0.39	\$0.38	\$0.38	\$0.38
80	\$0.48	\$0.46	\$0.46	\$0.45	\$0.44	\$0.43	\$0.42	\$0.42	\$0.41	\$0.41	\$0.39	\$0.39	\$0.39
85	\$0.50	\$0.48	\$0.48	\$0.46	\$0.45	\$0.44	\$0.44	\$0.43	\$0.43	\$0.42	\$0.41	\$0.41	\$0.41
90	\$0.52	\$0.50	\$0.49	\$0.48	\$0.47	\$0.46	\$0.46	\$0.45	\$0.45	\$0.44	\$0.43	\$0.43	\$0.43
95	\$0.55	\$0.52	\$0.51	\$0.50	\$0.49	\$0.48	\$0.47	\$0.46	\$0.46	\$0.46	\$0.44	\$0.44	\$0.44
100	\$0.57	\$0.54	\$0.53	\$0.52	\$0.50	\$0.49	\$0.49	\$0.48	\$0.48	\$0.47	\$0.46	\$0.46	\$0.46
105	\$0.59	\$0.56	\$0.55	\$0.54	\$0.52	\$0.51	\$0.51	\$0.50	\$0.50	\$0.49	\$0.48	\$0.48	\$0.48
110	\$0.61	\$0.58	\$0.57	\$0.55	\$0.54	\$0.53	\$0.53	\$0.52	\$0.52	\$0.51	\$0.49	\$0.49	\$0.49
115	\$0.63	\$0.60	\$0.58	\$0.57	\$0.56	\$0.55	\$0.54	\$0.54	\$0.53	\$0.53	\$0.51	\$0.51	\$0.51
120	\$0.62	\$0.59	\$0.58	\$0.57	\$0.55	\$0.55	\$0.54	\$0.53	\$0.53	\$0.52	\$0.50	\$0.50	\$0.50
125	\$0.64	\$0.61	\$0.60	\$0.59	\$0.57	\$0.56	\$0.56	\$0.55	\$0.54	\$0.54	\$0.52	\$0.52	\$0.52
130	\$0.66	\$0.63	\$0.62	\$0.61	\$0.59	\$0.58	\$0.57	\$0.56	\$0.56	\$0.55	\$0.54	\$0.54	\$0.54
135	\$0.68	\$0.65	\$0.63	\$0.62	\$0.60	\$0.59	\$0.59	\$0.58	\$0.58	\$0.57	\$0.55	\$0.55	\$0.55
140	\$0.70	\$0.66	\$0.65	\$0.64	\$0.62	\$0.61	\$0.61	\$0.60	\$0.59	\$0.59	\$0.57	\$0.57	\$0.57
145	\$0.71	\$0.68	\$0.67	\$0.66	\$0.64	\$0.63	\$0.62	\$0.61	\$0.61	\$0.60	\$0.58	\$0.58	\$0.58
150	\$0.73	\$0.70	\$0.70	\$0.67	\$0.65	\$0.64	\$0.64	\$0.63	\$0.63	\$0.62	\$0.60	\$0.60	\$0.60
155	\$0.73	\$0.70	\$0.69	\$0.67	\$0.65	\$0.64	\$0.64	\$0.63	\$0.62	\$0.62	\$0.59	\$0.59	\$0.59
160	\$0.75	\$0.71	\$0.71	\$0.69	\$0.67	\$0.66	\$0.65	\$0.64	\$0.64	\$0.63	\$0.61	\$0.61	\$0.61
165	\$0.76	\$0.73	\$0.73	\$0.71	\$0.69	\$0.67	\$0.67	\$0.66	\$0.65	\$0.65	\$0.63	\$0.63	\$0.63
170	\$0.78	\$0.75	\$0.75	\$0.72	\$0.70	\$0.69	\$0.69	\$0.67	\$0.67	\$0.66	\$0.64	\$0.64	\$0.64
175	\$0.80	\$0.77	\$0.77	\$0.74	\$0.72	\$0.71	\$0.70	\$0.69	\$0.69	\$0.68	\$0.66	\$0.66	\$0.66
180	\$0.82	\$0.79	\$0.78	\$0.76	\$0.74	\$0.72	\$0.72	\$0.71	\$0.70	\$0.70	\$0.67	\$0.67	\$0.67
185	\$0.83	\$0.80	\$0.80	\$0.77	\$0.75	\$0.74	\$0.73	\$0.72	\$0.72	\$0.71	\$0.69	\$0.69	\$0.69
190	\$0.85	\$0.82	\$0.82	\$0.79	\$0.77	\$0.76	\$0.75	\$0.74	\$0.74	\$0.73	\$0.71	\$0.71	\$0.71
195	\$0.87	\$0.84	\$0.84	\$0.81	\$0.79	\$0.77	\$0.77	\$0.76	\$0.75	\$0.75	\$0.72	\$0.72	\$0.72
200	\$0.89	\$0.86	\$0.85	\$0.83	\$0.80	\$0.79	\$0.78	\$0.77	\$0.77	\$0.76	\$0.74	\$0.74	\$0.74
205	\$0.91	\$0.87	\$0.87	\$0.84	\$0.82	\$0.81	\$0.80	\$0.79	\$0.79	\$0.78	\$0.75	\$0.75	\$0.75
210	\$0.92	\$0.89	\$0.89	\$0.86	\$0.84	\$0.82	\$0.82	\$0.81	\$0.80	\$0.79	\$0.77	\$0.77	\$0.77
215	\$0.94	\$0.91	\$0.91	\$0.88	\$0.85	\$0.84	\$0.83	\$0.82	\$0.82	\$0.81	\$0.78	\$0.78	\$0.78
220	\$0.96	\$0.93	\$0.92	\$0.89	\$0.87	\$0.86	\$0.85	\$0.84	\$0.83	\$0.83	\$0.80	\$0.80	\$0.80
225	\$0.98	\$0.94	\$0.94	\$0.91	\$0.89	\$0.87	\$0.87	\$0.86	\$0.85	\$0.84	\$0.82	\$0.82	\$0.82
230	\$1.01	\$0.97	\$0.96	\$0.93	\$0.91	\$0.89	\$0.88	\$0.87	\$0.87	\$0.86	\$0.83	\$0.83	\$0.83
235	\$1.03	\$0.98	\$0.98	\$0.95	\$0.92	\$0.91	\$0.90	\$0.89	\$0.88	\$0.88	\$0.85	\$0.85	\$0.85
240	\$1.04	\$1.00	\$0.99	\$0.97	\$0.94	\$0.92	\$0.92	\$0.90	\$0.90	\$0.89	\$0.86	\$0.86	\$0.86
245	\$1.06	\$1.02	\$1.01	\$0.98	\$0.96	\$0.94	\$0.93	\$0.92	\$0.92	\$0.91	\$0.88	\$0.88	\$0.88
250	\$1.08	\$1.04	\$1.03	\$1.00	\$0.97	\$0.96	\$0.95	\$0.94	\$0.93	\$0.92	\$0.89	\$0.89	\$0.89
255	\$1.10	\$1.06	\$1.05	\$1.02	\$0.99	\$0.98	\$0.97	\$0.96	\$0.95	\$0.95	\$0.91	\$0.91	\$0.91
260	\$1.12	\$1.08	\$1.07	\$1.04	\$1.01	\$0.99	\$0.99	\$0.97	\$0.97	\$0.96	\$0.93	\$0.93	\$0.93
265	\$1.14	\$1.09	\$1.08	\$1.06	\$1.03	\$1.01	\$1.00	\$0.99	\$0.99	\$0.98	\$0.95	\$0.95	\$0.95
270	\$1.15	\$1.11	\$1.10	\$1.07	\$1.04	\$1.03	\$1.02	\$1.01	\$1.00	\$0.99	\$0.96	\$0.96	\$0.96
275	\$1.17	\$1.13	\$1.12	\$1.09	\$1.06	\$1.04	\$1.04	\$1.02	\$1.02	\$1.01	\$0.98	\$0.98	\$0.98
280	\$1.19	\$1.15	\$1.14	\$1.11	\$1.08	\$1.06	\$1.05	\$1.04	\$1.03	\$1.03	\$0.99	\$0.99	\$0.99
285	\$1.21	\$1.16	\$1.15	\$1.12	\$1.09	\$1.08	\$1.07	\$1.06	\$1.05	\$1.04	\$1.01	\$1.01	\$1.01
290	\$1.23	\$1.18	\$1.17	\$1.14	\$1.11	\$1.09	\$1.09	\$1.07	\$1.07	\$1.06	\$1.03	\$1.03	\$1.03
295	\$1.24	\$1.20	\$1.19	\$1.16	\$1.13	\$1.11	\$1.10	\$1.09	\$1.08	\$1.08	\$1.04	\$1.04	\$1.04
300	\$1.26	\$1.22	\$1.21	\$1.18	\$1.14	\$1.13	\$1.12	\$1.11	\$1.10	\$1.09	\$1.06	\$1.06	\$1.06

Direct Entry to United Kingdom
Mail Sort 3 Rates
Letters — O'Hare

Weight (grams)	Mailing Volume						Mailing Volume						
	4,000	10,000	14,000	20,000	30,000	40,000	50,000	70,000	100,000	150,000	250,000	500,000	1,000,000
up to													
60	\$0.43	\$0.41	\$0.40	\$0.39	\$0.38	\$0.37	\$0.37	\$0.36	\$0.36	\$0.36	\$0.34	\$0.34	\$0.34
65	\$0.44	\$0.42	\$0.42	\$0.41	\$0.40	\$0.39	\$0.39	\$0.38	\$0.38	\$0.37	\$0.36	\$0.36	\$0.36
70	\$0.46	\$0.44	\$0.44	\$0.43	\$0.42	\$0.41	\$0.41	\$0.40	\$0.40	\$0.39	\$0.38	\$0.38	\$0.38
75	\$0.48	\$0.46	\$0.46	\$0.45	\$0.43	\$0.43	\$0.42	\$0.42	\$0.41	\$0.41	\$0.39	\$0.39	\$0.39
80	\$0.50	\$0.48	\$0.48	\$0.46	\$0.45	\$0.45	\$0.44	\$0.43	\$0.43	\$0.42	\$0.41	\$0.41	\$0.41
85	\$0.52	\$0.50	\$0.49	\$0.48	\$0.47	\$0.46	\$0.46	\$0.45	\$0.45	\$0.44	\$0.43	\$0.43	\$0.43
90	\$0.54	\$0.52	\$0.51	\$0.50	\$0.49	\$0.48	\$0.48	\$0.47	\$0.47	\$0.46	\$0.45	\$0.45	\$0.45
95	\$0.57	\$0.54	\$0.53	\$0.52	\$0.51	\$0.50	\$0.49	\$0.49	\$0.48	\$0.48	\$0.46	\$0.46	\$0.46
100	\$0.59	\$0.56	\$0.55	\$0.54	\$0.52	\$0.52	\$0.51	\$0.50	\$0.50	\$0.49	\$0.48	\$0.48	\$0.48
105	\$0.61	\$0.58	\$0.57	\$0.56	\$0.55	\$0.54	\$0.53	\$0.53	\$0.52	\$0.52	\$0.50	\$0.50	\$0.50
110	\$0.63	\$0.60	\$0.59	\$0.58	\$0.56	\$0.56	\$0.55	\$0.54	\$0.54	\$0.53	\$0.52	\$0.52	\$0.52
115	\$0.65	\$0.62	\$0.61	\$0.60	\$0.58	\$0.57	\$0.57	\$0.56	\$0.56	\$0.55	\$0.53	\$0.53	\$0.53
120	\$0.65	\$0.62	\$0.61	\$0.60	\$0.58	\$0.57	\$0.57	\$0.56	\$0.55	\$0.55	\$0.53	\$0.53	\$0.53
125	\$0.67	\$0.64	\$0.63	\$0.62	\$0.60	\$0.59	\$0.58	\$0.57	\$0.57	\$0.57	\$0.55	\$0.55	\$0.55
130	\$0.69	\$0.66	\$0.64	\$0.63	\$0.62	\$0.61	\$0.60	\$0.59	\$0.59	\$0.58	\$0.56	\$0.56	\$0.56
135	\$0.71	\$0.68	\$0.66	\$0.65	\$0.63	\$0.62	\$0.62	\$0.61	\$0.61	\$0.60	\$0.58	\$0.58	\$0.58
140	\$0.73	\$0.70	\$0.68	\$0.67	\$0.65	\$0.64	\$0.64	\$0.63	\$0.62	\$0.62	\$0.60	\$0.60	\$0.60
145	\$0.74	\$0.71	\$0.70	\$0.69	\$0.67	\$0.66	\$0.65	\$0.64	\$0.64	\$0.63	\$0.62	\$0.62	\$0.62
150	\$0.76	\$0.73	\$0.73	\$0.71	\$0.69	\$0.68	\$0.67	\$0.66	\$0.66	\$0.65	\$0.63	\$0.63	\$0.63
155	\$0.76	\$0.73	\$0.73	\$0.71	\$0.69	\$0.67	\$0.67	\$0.66	\$0.66	\$0.65	\$0.63	\$0.63	\$0.63
160	\$0.78	\$0.75	\$0.75	\$0.72	\$0.70	\$0.69	\$0.69	\$0.68	\$0.67	\$0.67	\$0.65	\$0.65	\$0.65
165	\$0.80	\$0.77	\$0.77	\$0.74	\$0.72	\$0.71	\$0.70	\$0.69	\$0.69	\$0.68	\$0.66	\$0.66	\$0.66
170	\$0.82	\$0.79	\$0.79	\$0.76	\$0.74	\$0.73	\$0.72	\$0.71	\$0.71	\$0.70	\$0.68	\$0.68	\$0.68
175	\$0.84	\$0.81	\$0.81	\$0.78	\$0.76	\$0.75	\$0.74	\$0.73	\$0.73	\$0.72	\$0.70	\$0.70	\$0.70
180	\$0.86	\$0.82	\$0.82	\$0.80	\$0.78	\$0.76	\$0.76	\$0.75	\$0.74	\$0.74	\$0.71	\$0.71	\$0.71
185	\$0.88	\$0.84	\$0.84	\$0.81	\$0.79	\$0.78	\$0.77	\$0.76	\$0.76	\$0.75	\$0.73	\$0.73	\$0.73
190	\$0.89	\$0.86	\$0.86	\$0.83	\$0.81	\$0.80	\$0.79	\$0.78	\$0.78	\$0.77	\$0.75	\$0.75	\$0.75
195	\$0.91	\$0.88	\$0.88	\$0.85	\$0.83	\$0.82	\$0.81	\$0.80	\$0.80	\$0.79	\$0.76	\$0.76	\$0.76
200	\$0.93	\$0.90	\$0.90	\$0.87	\$0.85	\$0.83	\$0.83	\$0.82	\$0.81	\$0.81	\$0.78	\$0.78	\$0.78
205	\$0.95	\$0.92	\$0.92	\$0.89	\$0.87	\$0.85	\$0.85	\$0.83	\$0.83	\$0.82	\$0.80	\$0.80	\$0.80
210	\$0.97	\$0.94	\$0.93	\$0.91	\$0.88	\$0.87	\$0.86	\$0.85	\$0.85	\$0.84	\$0.81	\$0.81	\$0.81
215	\$0.99	\$0.96	\$0.95	\$0.92	\$0.90	\$0.89	\$0.88	\$0.87	\$0.86	\$0.86	\$0.83	\$0.83	\$0.83
220	\$1.01	\$0.97	\$0.97	\$0.94	\$0.92	\$0.91	\$0.90	\$0.89	\$0.88	\$0.88	\$0.85	\$0.85	\$0.85
225	\$1.03	\$0.99	\$0.99	\$0.96	\$0.94	\$0.92	\$0.92	\$0.90	\$0.90	\$0.89	\$0.86	\$0.86	\$0.86
230	\$1.06	\$1.02	\$1.01	\$0.98	\$0.96	\$0.94	\$0.93	\$0.92	\$0.92	\$0.91	\$0.88	\$0.88	\$0.88
235	\$1.08	\$1.04	\$1.03	\$1.00	\$0.97	\$0.96	\$0.95	\$0.94	\$0.93	\$0.93	\$0.90	\$0.90	\$0.90
240	\$1.10	\$1.05	\$1.05	\$1.02	\$0.99	\$0.98	\$0.97	\$0.96	\$0.95	\$0.94	\$0.92	\$0.92	\$0.92
245	\$1.12	\$1.07	\$1.06	\$1.04	\$1.01	\$0.99	\$0.99	\$0.97	\$0.97	\$0.96	\$0.93	\$0.93	\$0.93
250	\$1.13	\$1.09	\$1.08	\$1.05	\$1.03	\$1.01	\$1.00	\$0.99	\$0.99	\$0.98	\$0.95	\$0.95	\$0.95
255	\$1.16	\$1.11	\$1.11	\$1.08	\$1.05	\$1.03	\$1.03	\$1.01	\$1.01	\$1.00	\$0.97	\$0.97	\$0.97
260	\$1.18	\$1.13	\$1.12	\$1.10	\$1.07	\$1.05	\$1.04	\$1.03	\$1.03	\$1.02	\$0.99	\$0.99	\$0.99
265	\$1.19	\$1.15	\$1.14	\$1.11	\$1.09	\$1.07	\$1.06	\$1.05	\$1.04	\$1.04	\$1.00	\$1.00	\$1.00
270	\$1.21	\$1.17	\$1.16	\$1.13	\$1.10	\$1.09	\$1.08	\$1.07	\$1.06	\$1.05	\$1.02	\$1.02	\$1.02
275	\$1.23	\$1.19	\$1.18	\$1.15	\$1.12	\$1.10	\$1.10	\$1.08	\$1.08	\$1.07	\$1.04	\$1.04	\$1.04
280	\$1.25	\$1.21	\$1.20	\$1.17	\$1.14	\$1.12	\$1.11	\$1.10	\$1.10	\$1.09	\$1.05	\$1.05	\$1.05
285	\$1.27	\$1.23	\$1.22	\$1.19	\$1.16	\$1.14	\$1.13	\$1.12	\$1.11	\$1.11	\$1.07	\$1.07	\$1.07
290	\$1.29	\$1.25	\$1.24	\$1.20	\$1.17	\$1.16	\$1.15	\$1.14	\$1.13	\$1.12	\$1.09	\$1.09	\$1.09
295	\$1.31	\$1.26	\$1.25	\$1.22	\$1.19	\$1.18	\$1.17	\$1.15	\$1.15	\$1.14	\$1.11	\$1.11	\$1.11
300	\$1.33	\$1.28	\$1.27	\$1.24	\$1.21	\$1.19	\$1.19	\$1.17	\$1.16	\$1.16	\$1.12	\$1.12	\$1.12

**Direct Entry to United Kingdom
Mail Sort 3 Rates
Letters — Newark, NJ**

Weight (grams)	Mailing Volume						Mailing Volume						
	4,000	10,000	14,000	20,000	30,000	40,000	50,000	70,000	100,000	150,000	250,000	500,000	1,000,000
up to													
60	\$0.38	\$0.36	\$0.35	\$0.34	\$0.33	\$0.33	\$0.32	\$0.31	\$0.31	\$0.31	\$0.29	\$0.29	\$0.29
65	\$0.39	\$0.37	\$0.37	\$0.36	\$0.34	\$0.34	\$0.33	\$0.33	\$0.33	\$0.32	\$0.31	\$0.31	\$0.31
70	\$0.41	\$0.39	\$0.38	\$0.37	\$0.36	\$0.35	\$0.35	\$0.34	\$0.34	\$0.33	\$0.32	\$0.32	\$0.32
75	\$0.42	\$0.40	\$0.39	\$0.38	\$0.37	\$0.37	\$0.36	\$0.35	\$0.35	\$0.35	\$0.33	\$0.33	\$0.33
80	\$0.44	\$0.41	\$0.41	\$0.40	\$0.39	\$0.38	\$0.37	\$0.37	\$0.36	\$0.36	\$0.35	\$0.35	\$0.35
85	\$0.45	\$0.43	\$0.42	\$0.41	\$0.40	\$0.39	\$0.39	\$0.38	\$0.38	\$0.37	\$0.36	\$0.36	\$0.36
90	\$0.46	\$0.44	\$0.44	\$0.43	\$0.41	\$0.41	\$0.40	\$0.39	\$0.39	\$0.39	\$0.37	\$0.37	\$0.37
95	\$0.49	\$0.46	\$0.45	\$0.44	\$0.43	\$0.42	\$0.42	\$0.41	\$0.40	\$0.40	\$0.38	\$0.38	\$0.38
100	\$0.51	\$0.48	\$0.47	\$0.45	\$0.44	\$0.43	\$0.43	\$0.42	\$0.42	\$0.41	\$0.40	\$0.40	\$0.40
105	\$0.53	\$0.50	\$0.49	\$0.47	\$0.46	\$0.45	\$0.45	\$0.44	\$0.44	\$0.43	\$0.41	\$0.41	\$0.41
110	\$0.54	\$0.51	\$0.50	\$0.49	\$0.47	\$0.46	\$0.46	\$0.45	\$0.45	\$0.44	\$0.43	\$0.43	\$0.43
115	\$0.56	\$0.53	\$0.49	\$0.50	\$0.49	\$0.48	\$0.45	\$0.47	\$0.44	\$0.46	\$0.44	\$0.44	\$0.44
120	\$0.55	\$0.52	\$0.52	\$0.50	\$0.48	\$0.47	\$0.47	\$0.46	\$0.46	\$0.45	\$0.43	\$0.43	\$0.43
125	\$0.57	\$0.54	\$0.53	\$0.51	\$0.49	\$0.49	\$0.48	\$0.47	\$0.47	\$0.46	\$0.44	\$0.44	\$0.44
130	\$0.58	\$0.55	\$0.55	\$0.53	\$0.51	\$0.50	\$0.49	\$0.48	\$0.48	\$0.48	\$0.46	\$0.46	\$0.46
135	\$0.60	\$0.56	\$0.56	\$0.54	\$0.52	\$0.51	\$0.51	\$0.50	\$0.49	\$0.49	\$0.47	\$0.47	\$0.47
140	\$0.61	\$0.58	\$0.58	\$0.56	\$0.54	\$0.53	\$0.52	\$0.51	\$0.51	\$0.50	\$0.48	\$0.48	\$0.48
145	\$0.62	\$0.59	\$0.59	\$0.57	\$0.55	\$0.54	\$0.54	\$0.52	\$0.52	\$0.52	\$0.50	\$0.50	\$0.50
150	\$0.64	\$0.61	\$0.60	\$0.58	\$0.56	\$0.55	\$0.55	\$0.54	\$0.53	\$0.53	\$0.51	\$0.51	\$0.51
155	\$0.63	\$0.60	\$0.60	\$0.58	\$0.56	\$0.55	\$0.54	\$0.53	\$0.53	\$0.52	\$0.50	\$0.50	\$0.50
160	\$0.65	\$0.62	\$0.61	\$0.59	\$0.57	\$0.56	\$0.56	\$0.54	\$0.54	\$0.53	\$0.51	\$0.51	\$0.51
165	\$0.66	\$0.63	\$0.63	\$0.61	\$0.59	\$0.57	\$0.57	\$0.56	\$0.55	\$0.55	\$0.53	\$0.53	\$0.53
170	\$0.68	\$0.65	\$0.65	\$0.62	\$0.60	\$0.59	\$0.58	\$0.57	\$0.57	\$0.56	\$0.54	\$0.54	\$0.54
175	\$0.69	\$0.66	\$0.66	\$0.63	\$0.61	\$0.60	\$0.60	\$0.58	\$0.58	\$0.57	\$0.55	\$0.55	\$0.55
180	\$0.71	\$0.68	\$0.68	\$0.65	\$0.63	\$0.62	\$0.61	\$0.60	\$0.59	\$0.59	\$0.56	\$0.56	\$0.56
185	\$0.72	\$0.69	\$0.69	\$0.66	\$0.64	\$0.63	\$0.62	\$0.61	\$0.61	\$0.60	\$0.58	\$0.58	\$0.58
190	\$0.74	\$0.71	\$0.70	\$0.68	\$0.65	\$0.64	\$0.64	\$0.62	\$0.62	\$0.61	\$0.59	\$0.59	\$0.59
195	\$0.75	\$0.72	\$0.72	\$0.69	\$0.67	\$0.66	\$0.65	\$0.64	\$0.63	\$0.63	\$0.60	\$0.60	\$0.60
200	\$0.77	\$0.73	\$0.73	\$0.70	\$0.68	\$0.67	\$0.66	\$0.65	\$0.65	\$0.64	\$0.62	\$0.62	\$0.62
205	\$0.78	\$0.75	\$0.75	\$0.72	\$0.70	\$0.68	\$0.68	\$0.66	\$0.66	\$0.65	\$0.63	\$0.63	\$0.63
210	\$0.80	\$0.76	\$0.76	\$0.73	\$0.71	\$0.70	\$0.69	\$0.68	\$0.67	\$0.67	\$0.64	\$0.64	\$0.64
215	\$0.81	\$0.78	\$0.78	\$0.75	\$0.72	\$0.71	\$0.70	\$0.69	\$0.69	\$0.68	\$0.65	\$0.65	\$0.65
220	\$0.83	\$0.79	\$0.79	\$0.76	\$0.74	\$0.72	\$0.72	\$0.71	\$0.70	\$0.69	\$0.67	\$0.67	\$0.67
225	\$0.84	\$0.81	\$0.80	\$0.77	\$0.75	\$0.74	\$0.73	\$0.72	\$0.71	\$0.71	\$0.68	\$0.68	\$0.68
230	\$0.87	\$0.83	\$0.82	\$0.79	\$0.77	\$0.75	\$0.74	\$0.73	\$0.73	\$0.72	\$0.69	\$0.69	\$0.69
235	\$0.88	\$0.84	\$0.83	\$0.81	\$0.78	\$0.76	\$0.76	\$0.75	\$0.74	\$0.73	\$0.70	\$0.70	\$0.70
240	\$0.90	\$0.86	\$0.85	\$0.82	\$0.79	\$0.78	\$0.77	\$0.76	\$0.75	\$0.75	\$0.72	\$0.72	\$0.72
245	\$0.91	\$0.87	\$0.86	\$0.83	\$0.81	\$0.79	\$0.78	\$0.77	\$0.77	\$0.76	\$0.73	\$0.73	\$0.73
250	\$0.93	\$0.89	\$0.88	\$0.85	\$0.82	\$0.81	\$0.80	\$0.79	\$0.78	\$0.77	\$0.74	\$0.74	\$0.74
255	\$0.95	\$0.90	\$0.90	\$0.87	\$0.84	\$0.82	\$0.82	\$0.80	\$0.80	\$0.79	\$0.76	\$0.76	\$0.76
260	\$0.96	\$0.92	\$0.91	\$0.88	\$0.85	\$0.84	\$0.83	\$0.82	\$0.81	\$0.80	\$0.77	\$0.77	\$0.77
265	\$0.98	\$0.93	\$0.92	\$0.89	\$0.87	\$0.85	\$0.84	\$0.83	\$0.82	\$0.82	\$0.79	\$0.79	\$0.79
270	\$0.99	\$0.95	\$0.94	\$0.91	\$0.88	\$0.86	\$0.86	\$0.84	\$0.84	\$0.83	\$0.80	\$0.80	\$0.80
275	\$1.01	\$0.96	\$0.95	\$0.92	\$0.89	\$0.88	\$0.87	\$0.86	\$0.85	\$0.84	\$0.81	\$0.81	\$0.81
280	\$1.02	\$0.98	\$0.97	\$0.94	\$0.91	\$0.89	\$0.88	\$0.87	\$0.86	\$0.86	\$0.82	\$0.82	\$0.82
285	\$1.03	\$0.99	\$0.98	\$0.95	\$0.92	\$0.91	\$0.90	\$0.88	\$0.88	\$0.87	\$0.84	\$0.84	\$0.84
290	\$1.05	\$1.01	\$1.00	\$0.97	\$0.94	\$0.92	\$0.91	\$0.90	\$0.89	\$0.88	\$0.85	\$0.85	\$0.85
295	\$1.06	\$1.02	\$1.01	\$0.98	\$0.95	\$0.93	\$0.92	\$0.91	\$0.90	\$0.90	\$0.86	\$0.86	\$0.86
300	\$1.08	\$1.04	\$1.02	\$0.99	\$0.96	\$0.95	\$0.94	\$0.92	\$0.92	\$0.91	\$0.87	\$0.87	\$0.87

**Direct Entry to United Kingdom
Presstream 2 Rates
Packets — O'Hare**

Weight (grams)	Mailing Volume						Mailing Volume						
	4,000	10,000	14,000	20,000	30,000	40,000	50,000	70,000	100,000	150,000	250,000	500,000	1,000,000
up to													
60	\$0.42	\$0.41	\$0.40	\$0.39	\$0.39	\$0.39	\$0.39	\$0.39	\$0.39	\$0.39	\$0.38	\$0.38	\$0.38
65	\$0.44	\$0.42	\$0.41	\$0.41	\$0.41	\$0.41	\$0.41	\$0.40	\$0.40	\$0.40	\$0.40	\$0.40	\$0.40
70	\$0.45	\$0.44	\$0.43	\$0.42	\$0.42	\$0.42	\$0.42	\$0.42	\$0.42	\$0.41	\$0.41	\$0.41	\$0.41
75	\$0.47	\$0.45	\$0.44	\$0.44	\$0.44	\$0.44	\$0.43	\$0.43	\$0.43	\$0.43	\$0.43	\$0.43	\$0.43
80	\$0.48	\$0.47	\$0.46	\$0.45	\$0.45	\$0.45	\$0.45	\$0.45	\$0.45	\$0.44	\$0.44	\$0.44	\$0.44
85	\$0.50	\$0.48	\$0.47	\$0.47	\$0.47	\$0.46	\$0.46	\$0.46	\$0.46	\$0.46	\$0.46	\$0.46	\$0.46
90	\$0.51	\$0.50	\$0.49	\$0.48	\$0.48	\$0.48	\$0.48	\$0.48	\$0.48	\$0.47	\$0.47	\$0.47	\$0.47
95	\$0.54	\$0.52	\$0.50	\$0.50	\$0.50	\$0.49	\$0.49	\$0.49	\$0.49	\$0.49	\$0.49	\$0.49	\$0.49
100	\$0.56	\$0.53	\$0.52	\$0.51	\$0.51	\$0.51	\$0.51	\$0.51	\$0.51	\$0.50	\$0.50	\$0.50	\$0.50
105	\$0.58	\$0.55	\$0.54	\$0.53	\$0.53	\$0.53	\$0.53	\$0.53	\$0.52	\$0.52	\$0.52	\$0.52	\$0.52
110	\$0.59	\$0.56	\$0.55	\$0.55	\$0.54	\$0.54	\$0.54	\$0.54	\$0.54	\$0.54	\$0.53	\$0.53	\$0.53
115	\$0.61	\$0.57	\$0.55	\$0.55	\$0.55	\$0.55	\$0.55	\$0.54	\$0.54	\$0.54	\$0.54	\$0.54	\$0.54
120	\$0.60	\$0.58	\$0.57	\$0.57	\$0.56	\$0.56	\$0.56	\$0.56	\$0.56	\$0.56	\$0.55	\$0.55	\$0.55
125	\$0.62	\$0.60	\$0.58	\$0.58	\$0.58	\$0.58	\$0.58	\$0.57	\$0.57	\$0.57	\$0.57	\$0.57	\$0.57
130	\$0.63	\$0.61	\$0.60	\$0.60	\$0.59	\$0.59	\$0.59	\$0.59	\$0.59	\$0.59	\$0.58	\$0.58	\$0.58
135	\$0.65	\$0.63	\$0.61	\$0.61	\$0.61	\$0.61	\$0.61	\$0.60	\$0.60	\$0.60	\$0.60	\$0.60	\$0.60
140	\$0.66	\$0.64	\$0.63	\$0.63	\$0.62	\$0.62	\$0.62	\$0.62	\$0.62	\$0.62	\$0.61	\$0.61	\$0.61
145	\$0.68	\$0.66	\$0.64	\$0.64	\$0.64	\$0.64	\$0.64	\$0.63	\$0.63	\$0.63	\$0.63	\$0.63	\$0.63
150	\$0.69	\$0.67	\$0.66	\$0.66	\$0.65	\$0.65	\$0.65	\$0.65	\$0.65	\$0.65	\$0.64	\$0.64	\$0.64
155	\$0.69	\$0.67	\$0.65	\$0.65	\$0.65	\$0.65	\$0.65	\$0.64	\$0.64	\$0.64	\$0.64	\$0.64	\$0.64
160	\$0.70	\$0.68	\$0.67	\$0.66	\$0.66	\$0.66	\$0.66	\$0.66	\$0.66	\$0.66	\$0.65	\$0.65	\$0.65
165	\$0.72	\$0.70	\$0.69	\$0.68	\$0.68	\$0.67	\$0.67	\$0.67	\$0.67	\$0.67	\$0.67	\$0.67	\$0.67
170	\$0.73	\$0.71	\$0.70	\$0.69	\$0.69	\$0.69	\$0.69	\$0.69	\$0.69	\$0.69	\$0.68	\$0.68	\$0.68
175	\$0.75	\$0.73	\$0.71	\$0.71	\$0.71	\$0.71	\$0.70	\$0.70	\$0.70	\$0.70	\$0.70	\$0.70	\$0.70
180	\$0.76	\$0.74	\$0.73	\$0.72	\$0.72	\$0.72	\$0.72	\$0.72	\$0.72	\$0.72	\$0.71	\$0.71	\$0.71
185	\$0.78	\$0.76	\$0.74	\$0.74	\$0.74	\$0.73	\$0.73	\$0.73	\$0.73	\$0.73	\$0.73	\$0.73	\$0.73
190	\$0.79	\$0.77	\$0.76	\$0.75	\$0.75	\$0.75	\$0.75	\$0.75	\$0.75	\$0.74	\$0.74	\$0.74	\$0.74
195	\$0.81	\$0.79	\$0.77	\$0.77	\$0.76	\$0.76	\$0.76	\$0.76	\$0.76	\$0.76	\$0.76	\$0.76	\$0.76
200	\$0.82	\$0.80	\$0.79	\$0.78	\$0.78	\$0.78	\$0.78	\$0.78	\$0.78	\$0.77	\$0.77	\$0.77	\$0.77
205	\$0.84	\$0.82	\$0.80	\$0.80	\$0.79	\$0.79	\$0.79	\$0.79	\$0.79	\$0.79	\$0.79	\$0.79	\$0.79
210	\$0.85	\$0.83	\$0.82	\$0.81	\$0.81	\$0.81	\$0.81	\$0.81	\$0.81	\$0.80	\$0.80	\$0.80	\$0.80
215	\$0.86	\$0.85	\$0.83	\$0.83	\$0.82	\$0.82	\$0.82	\$0.82	\$0.82	\$0.82	\$0.82	\$0.82	\$0.82
220	\$0.88	\$0.86	\$0.85	\$0.84	\$0.84	\$0.84	\$0.84	\$0.84	\$0.84	\$0.83	\$0.83	\$0.83	\$0.83
225	\$0.89	\$0.88	\$0.86	\$0.86	\$0.85	\$0.85	\$0.85	\$0.85	\$0.85	\$0.85	\$0.85	\$0.85	\$0.85
230	\$0.92	\$0.90	\$0.88	\$0.87	\$0.87	\$0.87	\$0.87	\$0.86	\$0.86	\$0.86	\$0.86	\$0.86	\$0.86
235	\$0.94	\$0.91	\$0.89	\$0.89	\$0.88	\$0.88	\$0.88	\$0.88	\$0.88	\$0.88	\$0.87	\$0.87	\$0.87
240	\$0.95	\$0.93	\$0.91	\$0.90	\$0.90	\$0.90	\$0.90	\$0.89	\$0.89	\$0.89	\$0.89	\$0.89	\$0.89
245	\$0.97	\$0.94	\$0.92	\$0.92	\$0.91	\$0.91	\$0.91	\$0.91	\$0.91	\$0.91	\$0.90	\$0.90	\$0.90
250	\$0.98	\$0.96	\$0.93	\$0.93	\$0.93	\$0.93	\$0.93	\$0.92	\$0.92	\$0.92	\$0.92	\$0.92	\$0.92
255	\$1.00	\$0.98	\$0.95	\$0.95	\$0.95	\$0.94	\$0.94	\$0.94	\$0.94	\$0.94	\$0.94	\$0.94	\$0.94
260	\$1.02	\$0.99	\$0.97	\$0.96	\$0.96	\$0.96	\$0.96	\$0.96	\$0.96	\$0.96	\$0.95	\$0.95	\$0.95
265	\$1.03	\$1.01	\$0.98	\$0.98	\$0.98	\$0.97	\$0.97	\$0.97	\$0.97	\$0.97	\$0.97	\$0.97	\$0.97
270	\$1.05	\$1.02	\$1.00	\$0.99	\$0.99	\$0.99	\$0.99	\$0.99	\$0.99	\$0.99	\$0.98	\$0.98	\$0.98
275	\$1.06	\$1.04	\$1.01	\$1.01	\$1.01	\$1.00	\$1.00	\$1.00	\$1.00	\$1.00	\$1.00	\$1.00	\$1.00
280	\$1.08	\$1.05	\$1.03	\$1.02	\$1.02	\$1.02	\$1.02	\$1.02	\$1.02	\$1.02	\$1.01	\$1.01	\$1.01
285	\$1.09	\$1.06	\$1.04	\$1.04	\$1.03	\$1.03	\$1.03	\$1.03	\$1.03	\$1.03	\$1.03	\$1.03	\$1.03
290	\$1.11	\$1.08	\$1.06	\$1.05	\$1.05	\$1.05	\$1.05	\$1.05	\$1.05	\$1.05	\$1.04	\$1.04	\$1.04
295	\$1.12	\$1.09	\$1.07	\$1.07	\$1.06	\$1.06	\$1.06	\$1.06	\$1.06	\$1.06	\$1.06	\$1.06	\$1.06
300	\$1.14	\$1.11	\$1.09	\$1.08	\$1.08	\$1.08	\$1.08	\$1.08	\$1.08	\$1.07	\$1.07	\$1.07	\$1.07

**Direct Entry to United Kingdom
Presstream 2 Rates
Packets — Newark, NJ**

Weight (grams)	Mailing Volume						Mailing Volume						
	4,000	10,000	14,000	20,000	30,000	40,000	50,000	70,000	100,000	150,000	250,000	500,000	1,000,000
up to													
60	\$0.37	\$0.36	\$0.35	\$0.35	\$0.34	\$0.34	\$0.34	\$0.34	\$0.34	\$0.34	\$0.33	\$0.33	\$0.33
65	\$0.39	\$0.37	\$0.36	\$0.36	\$0.35	\$0.35	\$0.35	\$0.35	\$0.35	\$0.35	\$0.34	\$0.34	\$0.34
70	\$0.40	\$0.38	\$0.37	\$0.37	\$0.36	\$0.36	\$0.36	\$0.36	\$0.36	\$0.36	\$0.35	\$0.35	\$0.35
75	\$0.41	\$0.39	\$0.38	\$0.38	\$0.37	\$0.37	\$0.37	\$0.37	\$0.37	\$0.37	\$0.36	\$0.36	\$0.36
80	\$0.42	\$0.40	\$0.39	\$0.39	\$0.39	\$0.38	\$0.38	\$0.38	\$0.38	\$0.38	\$0.38	\$0.38	\$0.38
85	\$0.43	\$0.41	\$0.40	\$0.40	\$0.40	\$0.39	\$0.39	\$0.39	\$0.39	\$0.39	\$0.39	\$0.39	\$0.39
90	\$0.44	\$0.42	\$0.41	\$0.41	\$0.41	\$0.41	\$0.40	\$0.40	\$0.40	\$0.40	\$0.40	\$0.40	\$0.40
95	\$0.46	\$0.44	\$0.42	\$0.42	\$0.42	\$0.42	\$0.42	\$0.41	\$0.41	\$0.41	\$0.41	\$0.41	\$0.41
100	\$0.47	\$0.45	\$0.43	\$0.43	\$0.43	\$0.43	\$0.43	\$0.42	\$0.42	\$0.42	\$0.42	\$0.42	\$0.42
105	\$0.49	\$0.46	\$0.45	\$0.44	\$0.44	\$0.44	\$0.44	\$0.44	\$0.44	\$0.44	\$0.43	\$0.43	\$0.43
110	\$0.50	\$0.47	\$0.46	\$0.45	\$0.45	\$0.45	\$0.45	\$0.45	\$0.45	\$0.45	\$0.44	\$0.44	\$0.44
115	\$0.51	\$0.48	\$0.47	\$0.47	\$0.46	\$0.46	\$0.46	\$0.46	\$0.46	\$0.46	\$0.45	\$0.45	\$0.45
120	\$0.52	\$0.50	\$0.48	\$0.48	\$0.47	\$0.47	\$0.47	\$0.47	\$0.47	\$0.47	\$0.46	\$0.46	\$0.46
125	\$0.53	\$0.51	\$0.49	\$0.49	\$0.48	\$0.48	\$0.48	\$0.48	\$0.48	\$0.48	\$0.48	\$0.48	\$0.48
130	\$0.54	\$0.52	\$0.50	\$0.50	\$0.50	\$0.50	\$0.49	\$0.49	\$0.49	\$0.49	\$0.49	\$0.49	\$0.49
135	\$0.55	\$0.53	\$0.51	\$0.51	\$0.51	\$0.51	\$0.50	\$0.50	\$0.50	\$0.50	\$0.50	\$0.50	\$0.50
140	\$0.57	\$0.54	\$0.52	\$0.52	\$0.52	\$0.52	\$0.52	\$0.51	\$0.51	\$0.51	\$0.51	\$0.51	\$0.51
145	\$0.58	\$0.55	\$0.53	\$0.53	\$0.53	\$0.53	\$0.53	\$0.52	\$0.52	\$0.52	\$0.52	\$0.52	\$0.52
150	\$0.59	\$0.56	\$0.54	\$0.54	\$0.54	\$0.54	\$0.54	\$0.53	\$0.53	\$0.53	\$0.53	\$0.53	\$0.53
155	\$0.60	\$0.57	\$0.55	\$0.55	\$0.55	\$0.55	\$0.55	\$0.54	\$0.54	\$0.54	\$0.54	\$0.54	\$0.54
160	\$0.61	\$0.58	\$0.56	\$0.56	\$0.56	\$0.56	\$0.56	\$0.56	\$0.56	\$0.55	\$0.55	\$0.55	\$0.55
165	\$0.62	\$0.59	\$0.58	\$0.57	\$0.57	\$0.57	\$0.57	\$0.57	\$0.57	\$0.56	\$0.56	\$0.56	\$0.56
170	\$0.63	\$0.60	\$0.59	\$0.58	\$0.58	\$0.58	\$0.58	\$0.58	\$0.58	\$0.58	\$0.57	\$0.57	\$0.57
175	\$0.64	\$0.61	\$0.60	\$0.59	\$0.59	\$0.59	\$0.59	\$0.59	\$0.59	\$0.59	\$0.58	\$0.58	\$0.58
180	\$0.65	\$0.62	\$0.61	\$0.60	\$0.60	\$0.60	\$0.60	\$0.60	\$0.60	\$0.60	\$0.59	\$0.59	\$0.59
185	\$0.66	\$0.63	\$0.62	\$0.62	\$0.61	\$0.61	\$0.61	\$0.61	\$0.61	\$0.61	\$0.60	\$0.60	\$0.60
190	\$0.67	\$0.65	\$0.63	\$0.63	\$0.62	\$0.62	\$0.62	\$0.62	\$0.62	\$0.62	\$0.61	\$0.61	\$0.61
195	\$0.68	\$0.66	\$0.64	\$0.64	\$0.63	\$0.63	\$0.63	\$0.63	\$0.63	\$0.63	\$0.63	\$0.63	\$0.63
200	\$0.69	\$0.67	\$0.65	\$0.65	\$0.64	\$0.64	\$0.64	\$0.64	\$0.64	\$0.64	\$0.64	\$0.64	\$0.64
205	\$0.71	\$0.68	\$0.66	\$0.66	\$0.65	\$0.65	\$0.65	\$0.65	\$0.65	\$0.65	\$0.65	\$0.65	\$0.65
210	\$0.72	\$0.69	\$0.67	\$0.67	\$0.67	\$0.66	\$0.66	\$0.66	\$0.66	\$0.66	\$0.66	\$0.66	\$0.66
215	\$0.73	\$0.70	\$0.68	\$0.68	\$0.68	\$0.67	\$0.67	\$0.67	\$0.67	\$0.67	\$0.67	\$0.67	\$0.67
220	\$0.74	\$0.71	\$0.70	\$0.69	\$0.69	\$0.69	\$0.69	\$0.68	\$0.68	\$0.68	\$0.68	\$0.68	\$0.68
225	\$0.75	\$0.72	\$0.71	\$0.70	\$0.70	\$0.70	\$0.70	\$0.69	\$0.69	\$0.69	\$0.69	\$0.69	\$0.69
230	\$0.77	\$0.74	\$0.72	\$0.71	\$0.71	\$0.71	\$0.71	\$0.70	\$0.70	\$0.70	\$0.70	\$0.70	\$0.70
235	\$0.78	\$0.75	\$0.73	\$0.72	\$0.72	\$0.72	\$0.72	\$0.72	\$0.72	\$0.71	\$0.71	\$0.71	\$0.71
240	\$0.80	\$0.76	\$0.74	\$0.73	\$0.73	\$0.73	\$0.73	\$0.73	\$0.73	\$0.72	\$0.72	\$0.72	\$0.72
245	\$0.81	\$0.77	\$0.75	\$0.74	\$0.74	\$0.74	\$0.74	\$0.74	\$0.74	\$0.74	\$0.73	\$0.73	\$0.73
250	\$0.82	\$0.78	\$0.76	\$0.75	\$0.75	\$0.75	\$0.75	\$0.75	\$0.75	\$0.75	\$0.74	\$0.74	\$0.74
255	\$0.83	\$0.80	\$0.77	\$0.77	\$0.77	\$0.76	\$0.76	\$0.76	\$0.76	\$0.76	\$0.76	\$0.76	\$0.76
260	\$0.84	\$0.81	\$0.78	\$0.78	\$0.78	\$0.78	\$0.78	\$0.77	\$0.77	\$0.77	\$0.77	\$0.77	\$0.77
265	\$0.85	\$0.82	\$0.79	\$0.79	\$0.79	\$0.79	\$0.79	\$0.78	\$0.78	\$0.78	\$0.78	\$0.78	\$0.78
270	\$0.86	\$0.83	\$0.80	\$0.80	\$0.80	\$0.80	\$0.80	\$0.79	\$0.79	\$0.79	\$0.79	\$0.79	\$0.79
275	\$0.87	\$0.84	\$0.82	\$0.81	\$0.81	\$0.81	\$0.81	\$0.81	\$0.81	\$0.80	\$0.80	\$0.80	\$0.80
280	\$0.89	\$0.85	\$0.83	\$0.82	\$0.82	\$0.82	\$0.82	\$0.82	\$0.82	\$0.81	\$0.81	\$0.81	\$0.81
285	\$0.90	\$0.86	\$0.84	\$0.83	\$0.83	\$0.83	\$0.83	\$0.83	\$0.83	\$0.83	\$0.82	\$0.82	\$0.82
290	\$0.91	\$0.87	\$0.85	\$0.84	\$0.84	\$0.84	\$0.84	\$0.84	\$0.84	\$0.84	\$0.83	\$0.83	\$0.83
295	\$0.92	\$0.88	\$0.86	\$0.85	\$0.85	\$0.85	\$0.85	\$0.85	\$0.85	\$0.85	\$0.84	\$0.84	\$0.84
300	\$0.93	\$0.89	\$0.87	\$0.86	\$0.86	\$0.86	\$0.86	\$0.86	\$0.86	\$0.86	\$0.85	\$0.85	\$0.85

**Direct Entry to United Kingdom
Presstream 2 Rates
Letters — JFK**

Weight (grams)	Mailing Volume						Mailing Volume						
	4,000	10,000	14,000	20,000	30,000	40,000	50,000	70,000	100,000	150,000	250,000	500,000	1,000,000
up to													
60	\$0.42	\$0.40	\$0.39	\$0.39	\$0.39	\$0.38	\$0.38	\$0.38	\$0.37	\$0.37	\$0.37	\$0.37	\$0.37
65	\$0.43	\$0.42	\$0.41	\$0.41	\$0.40	\$0.40	\$0.39	\$0.39	\$0.39	\$0.39	\$0.38	\$0.38	\$0.38
70	\$0.45	\$0.43	\$0.43	\$0.42	\$0.41	\$0.41	\$0.41	\$0.40	\$0.40	\$0.40	\$0.40	\$0.40	\$0.40
75	\$0.46	\$0.44	\$0.44	\$0.43	\$0.43	\$0.42	\$0.42	\$0.42	\$0.42	\$0.41	\$0.41	\$0.41	\$0.41
80	\$0.48	\$0.46	\$0.45	\$0.45	\$0.44	\$0.44	\$0.44	\$0.43	\$0.43	\$0.43	\$0.42	\$0.42	\$0.42
85	\$0.49	\$0.47	\$0.47	\$0.46	\$0.46	\$0.45	\$0.45	\$0.44	\$0.44	\$0.44	\$0.44	\$0.44	\$0.44
90	\$0.50	\$0.49	\$0.48	\$0.48	\$0.47	\$0.47	\$0.46	\$0.46	\$0.46	\$0.45	\$0.45	\$0.45	\$0.45
95	\$0.53	\$0.51	\$0.50	\$0.49	\$0.48	\$0.48	\$0.48	\$0.47	\$0.47	\$0.47	\$0.46	\$0.46	\$0.46
100	\$0.55	\$0.52	\$0.51	\$0.50	\$0.50	\$0.49	\$0.49	\$0.49	\$0.48	\$0.48	\$0.48	\$0.48	\$0.48
105	\$0.56	\$0.54	\$0.53	\$0.52	\$0.52	\$0.51	\$0.51	\$0.50	\$0.50	\$0.50	\$0.50	\$0.50	\$0.50
110	\$0.58	\$0.55	\$0.54	\$0.54	\$0.53	\$0.52	\$0.52	\$0.52	\$0.52	\$0.51	\$0.51	\$0.51	\$0.51
115	\$0.59	\$0.57	\$0.56	\$0.55	\$0.54	\$0.54	\$0.54	\$0.53	\$0.53	\$0.53	\$0.52	\$0.52	\$0.52
120	\$0.59	\$0.56	\$0.55	\$0.55	\$0.54	\$0.53	\$0.53	\$0.52	\$0.52	\$0.52	\$0.52	\$0.52	\$0.52
125	\$0.60	\$0.57	\$0.57	\$0.56	\$0.55	\$0.55	\$0.54	\$0.54	\$0.54	\$0.53	\$0.53	\$0.53	\$0.53
130	\$0.62	\$0.59	\$0.58	\$0.57	\$0.56	\$0.56	\$0.56	\$0.55	\$0.55	\$0.55	\$0.55	\$0.55	\$0.55
135	\$0.63	\$0.60	\$0.59	\$0.59	\$0.58	\$0.57	\$0.57	\$0.57	\$0.56	\$0.56	\$0.56	\$0.56	\$0.56
140	\$0.64	\$0.62	\$0.61	\$0.60	\$0.59	\$0.59	\$0.59	\$0.58	\$0.58	\$0.58	\$0.57	\$0.57	\$0.57
145	\$0.66	\$0.63	\$0.62	\$0.62	\$0.61	\$0.60	\$0.60	\$0.59	\$0.59	\$0.59	\$0.59	\$0.59	\$0.59
150	\$0.67	\$0.64	\$0.64	\$0.63	\$0.62	\$0.62	\$0.61	\$0.61	\$0.61	\$0.60	\$0.60	\$0.60	\$0.60
155	\$0.67	\$0.64	\$0.63	\$0.62	\$0.62	\$0.61	\$0.61	\$0.60	\$0.60	\$0.60	\$0.59	\$0.59	\$0.59
160	\$0.68	\$0.65	\$0.64	\$0.64	\$0.63	\$0.62	\$0.62	\$0.61	\$0.61	\$0.61	\$0.61	\$0.61	\$0.61
165	\$0.69	\$0.67	\$0.66	\$0.65	\$0.64	\$0.64	\$0.63	\$0.63	\$0.63	\$0.62	\$0.62	\$0.62	\$0.62
170	\$0.71	\$0.68	\$0.67	\$0.67	\$0.66	\$0.65	\$0.65	\$0.64	\$0.64	\$0.64	\$0.63	\$0.63	\$0.63
175	\$0.72	\$0.69	\$0.69	\$0.68	\$0.67	\$0.66	\$0.66	\$0.66	\$0.65	\$0.65	\$0.65	\$0.65	\$0.65
180	\$0.74	\$0.71	\$0.70	\$0.69	\$0.68	\$0.68	\$0.67	\$0.67	\$0.67	\$0.67	\$0.66	\$0.66	\$0.66
185	\$0.75	\$0.72	\$0.72	\$0.71	\$0.70	\$0.69	\$0.69	\$0.68	\$0.68	\$0.68	\$0.68	\$0.68	\$0.68
190	\$0.76	\$0.74	\$0.73	\$0.72	\$0.71	\$0.71	\$0.70	\$0.70	\$0.70	\$0.69	\$0.69	\$0.69	\$0.69
195	\$0.78	\$0.75	\$0.74	\$0.73	\$0.73	\$0.72	\$0.72	\$0.71	\$0.71	\$0.71	\$0.70	\$0.70	\$0.70
200	\$0.79	\$0.77	\$0.76	\$0.75	\$0.74	\$0.73	\$0.73	\$0.72	\$0.72	\$0.72	\$0.72	\$0.72	\$0.72
205	\$0.81	\$0.78	\$0.77	\$0.76	\$0.75	\$0.75	\$0.74	\$0.74	\$0.74	\$0.73	\$0.73	\$0.73	\$0.73
210	\$0.82	\$0.79	\$0.79	\$0.78	\$0.77	\$0.76	\$0.76	\$0.75	\$0.75	\$0.75	\$0.74	\$0.74	\$0.74
215	\$0.84	\$0.81	\$0.80	\$0.79	\$0.78	\$0.77	\$0.77	\$0.77	\$0.76	\$0.76	\$0.76	\$0.76	\$0.76
220	\$0.85	\$0.82	\$0.81	\$0.80	\$0.79	\$0.79	\$0.79	\$0.78	\$0.78	\$0.78	\$0.77	\$0.77	\$0.77
225	\$0.86	\$0.84	\$0.83	\$0.82	\$0.81	\$0.80	\$0.80	\$0.79	\$0.79	\$0.79	\$0.79	\$0.79	\$0.79
230	\$0.89	\$0.85	\$0.84	\$0.83	\$0.82	\$0.82	\$0.81	\$0.81	\$0.81	\$0.80	\$0.80	\$0.80	\$0.80
235	\$0.91	\$0.87	\$0.86	\$0.85	\$0.84	\$0.83	\$0.83	\$0.82	\$0.82	\$0.82	\$0.81	\$0.81	\$0.81
240	\$0.92	\$0.88	\$0.87	\$0.86	\$0.85	\$0.84	\$0.84	\$0.83	\$0.83	\$0.83	\$0.83	\$0.83	\$0.83
245	\$0.93	\$0.90	\$0.88	\$0.88	\$0.86	\$0.86	\$0.85	\$0.85	\$0.85	\$0.84	\$0.84	\$0.84	\$0.84
250	\$0.95	\$0.91	\$0.90	\$0.89	\$0.88	\$0.87	\$0.87	\$0.86	\$0.86	\$0.86	\$0.85	\$0.85	\$0.85
255	\$0.97	\$0.93	\$0.92	\$0.91	\$0.90	\$0.89	\$0.89	\$0.88	\$0.88	\$0.88	\$0.87	\$0.87	\$0.87
260	\$0.98	\$0.94	\$0.93	\$0.92	\$0.91	\$0.90	\$0.90	\$0.89	\$0.89	\$0.89	\$0.89	\$0.89	\$0.89
265	\$0.99	\$0.96	\$0.95	\$0.94	\$0.92	\$0.92	\$0.91	\$0.91	\$0.91	\$0.90	\$0.90	\$0.90	\$0.90
270	\$1.01	\$0.97	\$0.96	\$0.95	\$0.94	\$0.93	\$0.93	\$0.92	\$0.92	\$0.92	\$0.91	\$0.91	\$0.91
275	\$1.02	\$0.99	\$0.97	\$0.96	\$0.95	\$0.94	\$0.94	\$0.94	\$0.93	\$0.93	\$0.93	\$0.93	\$0.93
280	\$1.04	\$1.00	\$0.99	\$0.98	\$0.97	\$0.96	\$0.96	\$0.95	\$0.95	\$0.94	\$0.94	\$0.94	\$0.94
285	\$1.05	\$1.01	\$1.00	\$0.99	\$0.98	\$0.97	\$0.97	\$0.96	\$0.96	\$0.96	\$0.95	\$0.95	\$0.95
290	\$1.07	\$1.03	\$1.02	\$1.01	\$0.99	\$0.99	\$0.98	\$0.98	\$0.97	\$0.97	\$0.97	\$0.97	\$0.97
295	\$1.08	\$1.04	\$1.03	\$1.02	\$1.01	\$1.00	\$1.00	\$0.99	\$0.99	\$0.99	\$0.98	\$0.98	\$0.98
300	\$1.09	\$1.06	\$1.04	\$1.03	\$1.02	\$1.01	\$1.01	\$1.00	\$1.00	\$1.00	\$1.00	\$1.00	\$1.00

**Direct Entry to United Kingdom
Presstream 2 Rates
Letters — O'Hare**

Weight (grams)	Mailing Volume						Mailing Volume						
	4,000	10,000	14,000	20,000	30,000	40,000	50,000	70,000	100,000	150,000	250,000	500,000	1,000,000
up to													
60	\$0.43	\$0.41	\$0.41	\$0.41	\$0.40	\$0.40	\$0.39	\$0.39	\$0.39	\$0.39	\$0.38	\$0.38	\$0.38
65	\$0.45	\$0.43	\$0.43	\$0.42	\$0.41	\$0.41	\$0.41	\$0.40	\$0.40	\$0.40	\$0.40	\$0.40	\$0.40
70	\$0.46	\$0.45	\$0.44	\$0.44	\$0.43	\$0.43	\$0.42	\$0.42	\$0.42	\$0.41	\$0.41	\$0.41	\$0.41
75	\$0.48	\$0.46	\$0.46	\$0.45	\$0.44	\$0.44	\$0.44	\$0.43	\$0.43	\$0.43	\$0.43	\$0.43	\$0.43
80	\$0.49	\$0.48	\$0.47	\$0.47	\$0.46	\$0.46	\$0.45	\$0.45	\$0.45	\$0.44	\$0.44	\$0.44	\$0.44
85	\$0.51	\$0.49	\$0.49	\$0.48	\$0.47	\$0.47	\$0.47	\$0.46	\$0.46	\$0.46	\$0.46	\$0.46	\$0.46
90	\$0.52	\$0.51	\$0.50	\$0.50	\$0.49	\$0.48	\$0.48	\$0.48	\$0.48	\$0.47	\$0.47	\$0.47	\$0.47
95	\$0.55	\$0.53	\$0.52	\$0.51	\$0.50	\$0.50	\$0.50	\$0.49	\$0.49	\$0.49	\$0.49	\$0.49	\$0.49
100	\$0.57	\$0.54	\$0.53	\$0.53	\$0.52	\$0.51	\$0.51	\$0.51	\$0.51	\$0.50	\$0.50	\$0.50	\$0.50
105	\$0.59	\$0.56	\$0.55	\$0.54	\$0.54	\$0.53	\$0.53	\$0.53	\$0.52	\$0.52	\$0.52	\$0.52	\$0.52
110	\$0.60	\$0.58	\$0.57	\$0.56	\$0.55	\$0.55	\$0.55	\$0.54	\$0.54	\$0.54	\$0.53	\$0.53	\$0.53
115	\$0.62	\$0.59	\$0.58	\$0.58	\$0.57	\$0.56	\$0.56	\$0.56	\$0.55	\$0.55	\$0.55	\$0.55	\$0.55
120	\$0.61	\$0.59	\$0.58	\$0.57	\$0.56	\$0.56	\$0.56	\$0.55	\$0.55	\$0.55	\$0.54	\$0.54	\$0.54
125	\$0.63	\$0.60	\$0.59	\$0.59	\$0.58	\$0.57	\$0.57	\$0.57	\$0.56	\$0.56	\$0.56	\$0.56	\$0.56
130	\$0.64	\$0.62	\$0.61	\$0.60	\$0.59	\$0.59	\$0.59	\$0.58	\$0.58	\$0.58	\$0.57	\$0.57	\$0.57
135	\$0.66	\$0.63	\$0.62	\$0.62	\$0.61	\$0.60	\$0.60	\$0.60	\$0.59	\$0.59	\$0.59	\$0.59	\$0.59
140	\$0.67	\$0.65	\$0.64	\$0.63	\$0.62	\$0.62	\$0.62	\$0.61	\$0.61	\$0.61	\$0.60	\$0.60	\$0.60
145	\$0.69	\$0.66	\$0.65	\$0.65	\$0.64	\$0.63	\$0.63	\$0.62	\$0.62	\$0.62	\$0.62	\$0.62	\$0.62
150	\$0.70	\$0.68	\$0.67	\$0.66	\$0.65	\$0.65	\$0.65	\$0.64	\$0.64	\$0.64	\$0.63	\$0.63	\$0.63
155	\$0.70	\$0.67	\$0.66	\$0.66	\$0.65	\$0.64	\$0.64	\$0.63	\$0.63	\$0.63	\$0.63	\$0.63	\$0.63
160	\$0.71	\$0.69	\$0.68	\$0.67	\$0.66	\$0.66	\$0.66	\$0.65	\$0.65	\$0.65	\$0.64	\$0.64	\$0.64
165	\$0.73	\$0.70	\$0.70	\$0.69	\$0.68	\$0.67	\$0.67	\$0.66	\$0.66	\$0.66	\$0.66	\$0.66	\$0.66
170	\$0.75	\$0.72	\$0.71	\$0.70	\$0.69	\$0.69	\$0.68	\$0.68	\$0.68	\$0.68	\$0.67	\$0.67	\$0.67
175	\$0.76	\$0.73	\$0.73	\$0.72	\$0.71	\$0.70	\$0.70	\$0.69	\$0.69	\$0.69	\$0.69	\$0.69	\$0.69
180	\$0.78	\$0.75	\$0.74	\$0.73	\$0.72	\$0.72	\$0.71	\$0.71	\$0.71	\$0.71	\$0.70	\$0.70	\$0.70
185	\$0.79	\$0.76	\$0.76	\$0.75	\$0.74	\$0.73	\$0.73	\$0.72	\$0.72	\$0.72	\$0.72	\$0.72	\$0.72
190	\$0.81	\$0.78	\$0.77	\$0.76	\$0.75	\$0.75	\$0.74	\$0.74	\$0.74	\$0.73	\$0.73	\$0.73	\$0.73
195	\$0.82	\$0.79	\$0.79	\$0.78	\$0.77	\$0.76	\$0.76	\$0.75	\$0.75	\$0.75	\$0.75	\$0.75	\$0.75
200	\$0.84	\$0.81	\$0.80	\$0.79	\$0.78	\$0.78	\$0.77	\$0.77	\$0.77	\$0.76	\$0.76	\$0.76	\$0.76
205	\$0.85	\$0.82	\$0.82	\$0.81	\$0.80	\$0.79	\$0.79	\$0.78	\$0.78	\$0.78	\$0.78	\$0.78	\$0.78
210	\$0.87	\$0.84	\$0.83	\$0.82	\$0.81	\$0.81	\$0.80	\$0.80	\$0.80	\$0.79	\$0.79	\$0.79	\$0.79
215	\$0.88	\$0.85	\$0.85	\$0.84	\$0.83	\$0.82	\$0.82	\$0.81	\$0.81	\$0.81	\$0.81	\$0.81	\$0.81
220	\$0.90	\$0.87	\$0.86	\$0.85	\$0.84	\$0.84	\$0.83	\$0.83	\$0.83	\$0.82	\$0.82	\$0.82	\$0.82
225	\$0.91	\$0.88	\$0.88	\$0.87	\$0.86	\$0.85	\$0.85	\$0.84	\$0.84	\$0.84	\$0.84	\$0.84	\$0.84
230	\$0.94	\$0.91	\$0.89	\$0.89	\$0.87	\$0.87	\$0.86	\$0.86	\$0.86	\$0.85	\$0.85	\$0.85	\$0.85
235	\$0.96	\$0.92	\$0.91	\$0.90	\$0.89	\$0.88	\$0.88	\$0.87	\$0.87	\$0.87	\$0.86	\$0.86	\$0.86
240	\$0.97	\$0.94	\$0.92	\$0.92	\$0.90	\$0.90	\$0.89	\$0.89	\$0.89	\$0.88	\$0.88	\$0.88	\$0.88
245	\$0.99	\$0.95	\$0.94	\$0.93	\$0.92	\$0.91	\$0.91	\$0.90	\$0.90	\$0.90	\$0.89	\$0.89	\$0.89
250	\$1.00	\$0.97	\$0.95	\$0.95	\$0.93	\$0.93	\$0.92	\$0.92	\$0.91	\$0.91	\$0.91	\$0.91	\$0.91
255	\$1.02	\$0.99	\$0.97	\$0.96	\$0.95	\$0.94	\$0.94	\$0.94	\$0.93	\$0.93	\$0.93	\$0.93	\$0.93
260	\$1.04	\$1.00	\$0.99	\$0.98	\$0.97	\$0.96	\$0.96	\$0.95	\$0.95	\$0.95	\$0.94	\$0.94	\$0.94
265	\$1.05	\$1.02	\$1.00	\$0.99	\$0.98	\$0.97	\$0.97	\$0.97	\$0.96	\$0.96	\$0.96	\$0.96	\$0.96
270	\$1.07	\$1.03	\$1.02	\$1.01	\$1.00	\$0.99	\$0.99	\$0.98	\$0.98	\$0.98	\$0.97	\$0.97	\$0.97
275	\$1.08	\$1.05	\$1.03	\$1.02	\$1.01	\$1.00	\$1.00	\$1.00	\$0.99	\$0.99	\$0.99	\$0.99	\$0.99
280	\$1.10	\$1.06	\$1.05	\$1.04	\$1.03	\$1.02	\$1.02	\$1.01	\$1.01	\$1.01	\$1.00	\$1.00	\$1.00
285	\$1.11	\$1.08	\$1.06	\$1.05	\$1.04	\$1.03	\$1.03	\$1.03	\$1.02	\$1.02	\$1.02	\$1.02	\$1.02
290	\$1.13	\$1.09	\$1.08	\$1.07	\$1.06	\$1.05	\$1.05	\$1.04	\$1.04	\$1.04	\$1.03	\$1.03	\$1.03
295	\$1.14	\$1.11	\$1.09	\$1.08	\$1.07	\$1.06	\$1.06	\$1.05	\$1.05	\$1.05	\$1.05	\$1.05	\$1.05
300	\$1.16	\$1.12	\$1.11	\$1.10	\$1.09	\$1.08	\$1.08	\$1.07	\$1.07	\$1.06	\$1.06	\$1.06	\$1.06

**Direct Entry to United Kingdom
Presstream 2 Rates
Letters — Newark, NJ**

Weight (grams)	Mailing Volume												
	4,000	10,000	14,000	20,000	30,000	40,000	50,000	70,000	100,000	150,000	250,000	500,000	1,000,000
up to													
60	\$0.38	\$0.37	\$0.36	\$0.36	\$0.35	\$0.35	\$0.34	\$0.34	\$0.34	\$0.34	\$0.33	\$0.33	\$0.33
65	\$0.39	\$0.38	\$0.37	\$0.37	\$0.36	\$0.36	\$0.35	\$0.35	\$0.35	\$0.35	\$0.34	\$0.34	\$0.34
70	\$0.41	\$0.39	\$0.38	\$0.38	\$0.37	\$0.37	\$0.37	\$0.36	\$0.36	\$0.36	\$0.35	\$0.35	\$0.35
75	\$0.42	\$0.40	\$0.40	\$0.39	\$0.38	\$0.38	\$0.38	\$0.37	\$0.37	\$0.37	\$0.36	\$0.36	\$0.36
80	\$0.43	\$0.41	\$0.41	\$0.40	\$0.39	\$0.39	\$0.39	\$0.38	\$0.38	\$0.38	\$0.38	\$0.38	\$0.38
85	\$0.44	\$0.42	\$0.42	\$0.41	\$0.40	\$0.40	\$0.40	\$0.39	\$0.39	\$0.39	\$0.39	\$0.39	\$0.39
90	\$0.45	\$0.43	\$0.43	\$0.42	\$0.42	\$0.41	\$0.41	\$0.40	\$0.40	\$0.40	\$0.40	\$0.40	\$0.40
95	\$0.47	\$0.45	\$0.44	\$0.43	\$0.43	\$0.42	\$0.42	\$0.41	\$0.41	\$0.41	\$0.41	\$0.41	\$0.41
100	\$0.49	\$0.46	\$0.45	\$0.44	\$0.44	\$0.43	\$0.43	\$0.43	\$0.42	\$0.42	\$0.42	\$0.42	\$0.42
105	\$0.50	\$0.47	\$0.47	\$0.46	\$0.45	\$0.45	\$0.45	\$0.44	\$0.44	\$0.44	\$0.43	\$0.43	\$0.43
110	\$0.51	\$0.49	\$0.48	\$0.47	\$0.46	\$0.46	\$0.46	\$0.45	\$0.45	\$0.45	\$0.44	\$0.44	\$0.44
115	\$0.52	\$0.50	\$0.49	\$0.48	\$0.47	\$0.47	\$0.47	\$0.46	\$0.46	\$0.46	\$0.45	\$0.45	\$0.45
120	\$0.53	\$0.51	\$0.50	\$0.49	\$0.48	\$0.48	\$0.48	\$0.47	\$0.47	\$0.47	\$0.46	\$0.46	\$0.46
125	\$0.55	\$0.52	\$0.51	\$0.50	\$0.49	\$0.49	\$0.49	\$0.48	\$0.48	\$0.48	\$0.48	\$0.48	\$0.48
130	\$0.56	\$0.53	\$0.52	\$0.52	\$0.51	\$0.50	\$0.50	\$0.49	\$0.49	\$0.49	\$0.49	\$0.49	\$0.49
135	\$0.57	\$0.54	\$0.53	\$0.53	\$0.52	\$0.51	\$0.51	\$0.50	\$0.50	\$0.50	\$0.50	\$0.50	\$0.50
140	\$0.58	\$0.55	\$0.54	\$0.54	\$0.53	\$0.52	\$0.52	\$0.51	\$0.51	\$0.51	\$0.51	\$0.51	\$0.51
145	\$0.59	\$0.56	\$0.55	\$0.55	\$0.54	\$0.53	\$0.53	\$0.53	\$0.52	\$0.52	\$0.52	\$0.52	\$0.52
150	\$0.60	\$0.57	\$0.56	\$0.56	\$0.55	\$0.54	\$0.54	\$0.54	\$0.53	\$0.53	\$0.53	\$0.53	\$0.53
155	\$0.61	\$0.58	\$0.57	\$0.57	\$0.56	\$0.55	\$0.55	\$0.55	\$0.55	\$0.54	\$0.54	\$0.54	\$0.54
160	\$0.62	\$0.60	\$0.59	\$0.58	\$0.57	\$0.57	\$0.56	\$0.56	\$0.56	\$0.55	\$0.55	\$0.55	\$0.55
165	\$0.63	\$0.61	\$0.60	\$0.59	\$0.58	\$0.58	\$0.57	\$0.57	\$0.57	\$0.56	\$0.56	\$0.56	\$0.56
170	\$0.65	\$0.62	\$0.61	\$0.60	\$0.59	\$0.59	\$0.58	\$0.58	\$0.58	\$0.58	\$0.57	\$0.57	\$0.57
175	\$0.66	\$0.63	\$0.62	\$0.61	\$0.60	\$0.60	\$0.59	\$0.59	\$0.59	\$0.59	\$0.58	\$0.58	\$0.58
180	\$0.67	\$0.64	\$0.63	\$0.62	\$0.61	\$0.61	\$0.61	\$0.60	\$0.60	\$0.60	\$0.59	\$0.59	\$0.59
185	\$0.68	\$0.65	\$0.64	\$0.63	\$0.63	\$0.62	\$0.62	\$0.61	\$0.61	\$0.61	\$0.60	\$0.60	\$0.60
190	\$0.69	\$0.66	\$0.66	\$0.65	\$0.64	\$0.63	\$0.63	\$0.62	\$0.62	\$0.62	\$0.61	\$0.61	\$0.61
195	\$0.70	\$0.67	\$0.67	\$0.66	\$0.65	\$0.64	\$0.64	\$0.63	\$0.63	\$0.63	\$0.63	\$0.63	\$0.63
200	\$0.71	\$0.68	\$0.68	\$0.67	\$0.66	\$0.65	\$0.65	\$0.64	\$0.64	\$0.64	\$0.64	\$0.64	\$0.64
205	\$0.72	\$0.69	\$0.69	\$0.68	\$0.67	\$0.66	\$0.66	\$0.65	\$0.65	\$0.65	\$0.65	\$0.65	\$0.65
210	\$0.73	\$0.71	\$0.70	\$0.69	\$0.68	\$0.67	\$0.67	\$0.66	\$0.66	\$0.66	\$0.66	\$0.66	\$0.66
215	\$0.74	\$0.72	\$0.71	\$0.70	\$0.69	\$0.68	\$0.68	\$0.68	\$0.67	\$0.67	\$0.67	\$0.67	\$0.67
220	\$0.76	\$0.73	\$0.72	\$0.71	\$0.70	\$0.69	\$0.69	\$0.69	\$0.68	\$0.68	\$0.68	\$0.68	\$0.68
225	\$0.77	\$0.74	\$0.73	\$0.72	\$0.71	\$0.71	\$0.70	\$0.70	\$0.69	\$0.69	\$0.69	\$0.69	\$0.69
230	\$0.79	\$0.76	\$0.74	\$0.74	\$0.72	\$0.72	\$0.71	\$0.71	\$0.71	\$0.70	\$0.70	\$0.70	\$0.70
235	\$0.80	\$0.77	\$0.75	\$0.75	\$0.73	\$0.73	\$0.72	\$0.72	\$0.72	\$0.71	\$0.71	\$0.71	\$0.71
240	\$0.81	\$0.78	\$0.77	\$0.76	\$0.75	\$0.74	\$0.73	\$0.73	\$0.73	\$0.72	\$0.72	\$0.72	\$0.72
245	\$0.82	\$0.79	\$0.78	\$0.77	\$0.76	\$0.75	\$0.75	\$0.74	\$0.74	\$0.74	\$0.73	\$0.73	\$0.73
250	\$0.84	\$0.80	\$0.79	\$0.78	\$0.77	\$0.76	\$0.76	\$0.75	\$0.75	\$0.75	\$0.74	\$0.74	\$0.74
255	\$0.85	\$0.81	\$0.80	\$0.79	\$0.78	\$0.77	\$0.77	\$0.77	\$0.76	\$0.76	\$0.76	\$0.76	\$0.76
260	\$0.86	\$0.83	\$0.81	\$0.80	\$0.79	\$0.79	\$0.78	\$0.78	\$0.77	\$0.77	\$0.77	\$0.77	\$0.77
265	\$0.87	\$0.84	\$0.82	\$0.82	\$0.80	\$0.80	\$0.79	\$0.79	\$0.78	\$0.78	\$0.78	\$0.78	\$0.78
270	\$0.88	\$0.85	\$0.84	\$0.83	\$0.81	\$0.81	\$0.80	\$0.80	\$0.80	\$0.79	\$0.79	\$0.79	\$0.79
275	\$0.90	\$0.86	\$0.85	\$0.84	\$0.82	\$0.82	\$0.81	\$0.81	\$0.81	\$0.80	\$0.80	\$0.80	\$0.80
280	\$0.91	\$0.87	\$0.86	\$0.85	\$0.84	\$0.83	\$0.83	\$0.82	\$0.82	\$0.81	\$0.81	\$0.81	\$0.81
285	\$0.92	\$0.88	\$0.87	\$0.86	\$0.85	\$0.84	\$0.84	\$0.83	\$0.83	\$0.83	\$0.82	\$0.82	\$0.82
290	\$0.93	\$0.89	\$0.88	\$0.87	\$0.86	\$0.85	\$0.85	\$0.84	\$0.84	\$0.84	\$0.83	\$0.83	\$0.83
295	\$0.94	\$0.90	\$0.89	\$0.88	\$0.87	\$0.86	\$0.86	\$0.85	\$0.85	\$0.85	\$0.84	\$0.84	\$0.84
300	\$0.95	\$0.91	\$0.90	\$0.89	\$0.88	\$0.87	\$0.87	\$0.86	\$0.86	\$0.86	\$0.85	\$0.85	\$0.85

Philately

STAMP ANNOUNCEMENT 98-1

Year of the Tiger Commemorative Stamp (Lunar New Year Series)



Copyright USPS 1997

The Postal Service will issue a 32-cent Year of the Tiger commemorative stamp, in a gummed pane of 20 (Item 4449), on January 5, 1998, in Seattle, Washington. The stamp goes on sale nationwide January 6, 1998.

Designed and illustrated by Clarence Lee of Honolulu, Hawaii, the stamp is the sixth design of the Lunar New Year commemorative stamp series, which began with the Rooster issued in 1992, followed by the Dog in 1994, the Boar in 1994, the Rat in 1996, and the Ox in 1997. The series demonstrates the designer's talent with special paper-cut designs.

How to Order the First Day of Issue Postmark

Customers have 30 days to obtain the first day of issue postmark by mail. They may purchase the new stamps at their local post offices, affix the stamps to envelopes of their choice, address the envelopes (to themselves or others), and place them in a larger envelope addressed to:

YEAR OF THE TIGER STAMP
POSTMASTER
415 FIRST AVE N
SEATTLE WA 98109-9991

After applying the first day of issue postmark, the Postal Service returns the envelopes through the mail. There is no charge for the postmark. All orders must be postmarked by February 4, 1998.

Issue:	Year of the Tiger
Denomination & Type of Issue:	32-cent Commemorative
Format:	Gummed Pane of 20 (one design)
Series:	Lunar New Year
Issue Date & City:	January 5, 1998, Seattle, WA
National Sale Date:	January 6, 1998
Illustrator & Designer:	Clarence Lee, Honolulu, HI
Engraver:	Mackay, Inc.
Art Director:	Terry McCaffrey, USPS, Stamp Services
Typographer:	Clarence Lee, Honolulu, HI
Modeler:	Donald H. Woo
Manufacturing Process:	Gravure
Printer:	Stamp Venturers (SVS)
Colors (PMS Colors):	Magenta, yellow, cyan, and 321 (teal)
Image Area:	0.84 x 1.41 in/21.33 x 35.81 mm
Overall Size:	0.99 x 1.56 in/25.14 x 39.62 mm
Full Pane Size:	7.233 x 5.94 in/183.71 x 150.87 mm
Plate Numbers:	"S" followed by four (4) single digits
Marginal Markings:	"© USPS 1997" • Plate Numbers • Position Diagram • Price
Catalog Item Number:	444900 Pane of 20 – \$6.40 444961 First Day Cover – \$.53

Stamp Fulfillment Services also offers first day covers for new stamp issues and postal stationery items postmarked with the official first day of issue cancellation. Each item has an individual catalog number and is offered in the quarterly *USA Philatelic* catalog. Customers may request a free catalog by writing to:

INFORMATION FULFILLMENT
US POSTAL SERVICE
DEPT 6270
PO BOX 419014
KANSAS CITY MO 64141-6014

or by telephoning 1 800 STAMP-24.

First day covers remain on sale for at least 1 year after the stamp's issuance.

Distribution

Stamp distribution offices (SDOs) and stamp distribution networks (SDNs) will receive a quarter of their standard distribution for a 20-stamps-per-pane issue, rounded to the nearest master carton size (70,000 stamps).

SDOs and SDNs will make subsequent automatic distributions to post offices for a quarter of their standard distribution, using Form 3309, *Advice of Shipment/Stamp Invoice*, and Form 17, *Stamp Requisition*. SDOs and SDNs must not distribute stamps to post offices before December 29, 1997.

Philatelic Requirement

SDOs and SDNs with authorized philatelic centers will receive automatic distributions of this stamp in nine positions for subsequent distributions to each center:

Offices That Service This Number of Philatelic Windows	Will Receive This Quantity of the Lunar New Year — Tiger Commemorative Stamp
1	18,000
2	36,000
3	54,000
4	72,000
6	140,000
12	280,000
20	420,000

Additional Supply

Post offices requiring additional stamps must requisition them from their designated SDO or SDN, using a separate Form 17. SDOs requiring additional stamps must order them from their APD, using a separate Form 17.

For filling supplemental orders, accountable paper depositories (APDs) in New York, New York, Chicago, Illinois, and San Francisco, California, and the Kansas City SDN will receive 1,190,000 stamps. APDs in Washington, D.C., Memphis, Tennessee, and Denver, Colorado, will receive 1,120,000 stamps.

Sales Policy

All post offices must acquire and maintain a supply of each new commemorative stamp as long as customer demand exists or until the stamp is officially withdrawn from sale, generally 1 year from the date of issue. If supplies run low, post offices must reorder additional quantities through their normal ordering procedures.

—Stamp Services, Marketing, 12-18-97

CORRECTION

Classic Movie Monsters Pictorial Cancellations

The multiple cancellations printed for the “Classic Movie Monsters” in *Postal Bulletin* 21958 (11-6-97) and *Postal Bulletin* 21959 (11-20-97) have been cancelled. Please do not submit requests for those cancellations.

—Stamp Services, Marketing, 12-18-97

STAMP ANNOUNCEMENT 98-2

Madam C.J. Walker Commemorative Stamp (Black Heritage Series)

Copyright USPS 1997

The Postal Service will issue a 32-cent Madam C.J. Walker commemorative stamp, in a self-adhesive pane of 20 (Item 4450), on January 28, 1998, in Indianapolis, Indiana. The stamp goes on sale nationwide January 29, 1998.

Designed by Richard Sheaff of Scottsdale, Arizona, the stamp features a portrait of Madam C.J. Walker, who developed and sold hair care products in the 1910s, making her one of the wealthiest female entrepreneurs of that era. The stamp is the twenty-first addition to the Black Heritage commemorative stamp series.

How to Order the First Day of Issue Postmark

Customers have 30 days to obtain the first day of issue postmark by mail. They may purchase the new stamps at their local post offices, affix the stamps to envelopes of their choice, address the envelopes (to themselves or others), and place them in a larger envelope addressed to:

MADAM CJ WALKER STAMP
POSTMASTER
125 W SOUTH
INDIANAPOLIS IN 46206-9991

After applying the first day of issue postmark, the Postal Service returns the envelopes through the mail. There is no charge for the postmark. All orders must be postmarked by February 27, 1998.

Issue:	Madam C.J. Walker
Denomination & Type of Issue:	32-cent Commemorative
Format:	Self-adhesive pane of 20 (one design)
Series:	Black Heritage
Issue Date & City:	January 28, 1998, Indianapolis, IN
Nationwide Sale Date:	January 29, 1998
Photographer:	Scurlock Studios
Designer/Art Director/Typographer:	Richard Sheaff, Scottsdale, AZ
Modeler:	Banknote Corporation of America (BCA)
Manufacturing Process:	Offset
Printer:	BCA
Colors (PMS Colors):	Warm gray, 1056 (brown), and black
Image Area:	0.822 x 1.392 in. / 22.403 x 35.357 mm
Overall Size:	0.990 x 1.560 in. / 25.146 x 39.624 mm
Full Pane Size:	5.900 x 7.260 in. / 149.86 x 184.404 mm
Plate Numbers:	"B" followed by three (3) single digits
Marginal Markings:	"© USPS 1997" • Plate Numbers • Position Diagram • Price
Catalog Item Number:	445040 Pane of 20 – \$6.40 445061 First Day Cover – \$.53

Stamp Fulfillment Services also offers first day covers for new stamp issues and postal stationery items postmarked with the official first day of issue cancellation. Each item has an individual catalog number and is offered in the quarterly *USA Philatelic* catalog. Customers may request a free catalog by writing to:

INFORMATION FULFILLMENT
US POSTAL SERVICE
DEPT 6270
PO BOX 419014
KANSAS CITY MO 64141-6014

or by telephoning 1 800 STAMP-24.

First day covers remain on sale for at least 1 year after the stamp's issuance.

Distribution

Stamp distribution offices (SDOs) and stamp distribution networks (SDNs) will receive a quarter of their standard distribution for a 20-stamps-per-pane issue, rounded to the nearest master carton size (40,000 stamps).

SDOs and SDNs will make subsequent automatic distributions to post offices for a quarter of their standard distribution, using Form 3309, *Advice of Shipment/Stamp Invoice*, and Form 17, *Stamp Requisition*. SDOs and SDNs must not distribute stamps to post offices before January 21, 1997.

Philatelic Requirement

SDOs and SDNs with authorized philatelic centers will receive automatic distributions of this stamp in nine positions for subsequent distributions to each center:

Offices That Service This Number of Philatelic Windows	Will Receive This Quantity of the Madam C.J. Walker Commemorative Stamp
1	18,000
2	36,000
3	54,000
4	72,000
6	120,000
12	240,000
20	360,000

Additional Supply

Post offices requiring additional stamps must requisition them from their designated SDO or SDN, using a separate Form 17. SDOs requiring additional stamps must order them from their APD, using a separate Form 17.

For filling supplemental orders, accountable paper depositories (APDs) in New York, New York, Memphis, Tennessee, and Chicago, Illinois, and the Kansas City SDN will received 840,000 stamps. APDs in Washington, D.C., Denver, Colorado, and San Francisco, California, will receive 800,000 stamps.

Sales Policy

All post offices must acquire and maintain a supply of each new commemorative stamp as long as customer demand exists or until the stamp is officially withdrawn from sale, generally 1 year from the date of issue. If supplies run low, post offices must reorder additional quantities through their normal ordering procedures.

—Stamp Services, Marketing, 12-18-97

Stamps Withdrawn from Regular Sale and from Sale at Philatelic Centers

Effective January 1, 1998, all post offices, stations, branches, postal retail stores, vending outlets, and authorized philatelic centers must withdraw the stamp stock items listed below from sale and prepare them for destruction. The stamp stock items should be submitted to destruction sites according to local established procedures, under the guidelines in Handbook F-1, *Post Office Accounting Procedures*, section 45, Destroying Stamp Stock.

Absolutely no sales of the stamp stock listed are permitted after January 1, 1998. These stamp stock items are also being removed from sale at the Stamp Fulfillment Services (SFS).

Stamps

Item Numbers	Description
1024	32-cent James K. Polk Stamp
4401	32-cent Year of the Rat Stamp
4402	32-cent Utah Statehood Stamp
4403	32-cent Ernest E. Just Stamp
4405	32-cent Smithsonian Stamp
4406	32-cent Pioneers of Communication Stamp
4495	32-cent Fulbright Scholarship Stamp

Products

Item Numbers	Description
8860	\$14.95 Year of the Rat Souvenir
9902	\$7.95 James K. Polk Panel
9957	\$7.95 Utah Statehood Panel
9959	\$7.95 Ernest E. Just Panel
9960	\$7.95 Smithsonian Panel
9961	\$7.95 Year of the Rat Panel
9962	\$7.95 Pioneers of Communication Panel
9963	\$7.95 Fulbright Scholarship Panel

—Stamp Services, Marketing, 12-18-97

1996 Olympic Stamps and Products Withdrawn from Regular Sale and from Sale at Philatelic Centers

Post offices, stations, branches, postal retail stores, vending outlets, and authorized philatelic centers must withdraw the Olympic stamp stock items listed below from sale and prepare them for destruction. The stamp stock items should be submitted to destruction sites according to local established procedures, under the guidelines in Handbook F-1, *Post Office Accounting Procedures*, section 45, Destroying Stamp Stock.

Absolutely no sales of this Olympic stamp stock are permitted after the listed off sale dates.

Off Sale: January, 19, 1998, Centennial Olympic Games Anniversary Stamps and Products

Item Numbers	Description
5508	\$.32 Stamps
8957	\$19.95 Matted Pane
9971	\$7.95 Panel

—*Stamp Services, Marketing, 12-18-97*

Off Sale: November 24, 1997, Olympic Classic Collection Stamps and Products

Item Numbers	Description
5503	\$.32 Stamps
8904	\$125.00 Uncut Sheet Signed
8905	\$14.95 Souvenir
8906	\$29.95 Open Edition
8907	\$38.40 Uncut Sheet
8933	\$12.95 Postal Cards
8936	\$14.95 Postal Cards Canceled
8954	\$19.95 Olympic Tri-Fold
8955	\$19.95 Matted Pane
8956	\$49.95 Matted Pane Canceled
9966	\$14.95 Full Pane Panel

1998 Stamp Designs Unveiled

The 1998 Commemorative Stamp Program was officially unveiled to the public by Postmaster General Marvin Runyon through a media release on November 9, 1997. A full-color insert depicting these stamps can be found in the center of this issue of the *Postal Bulletin*.

—*Stamp Services, Marketing, 12-18-97*

1998 Requisition Schedule: Postage Stamps and Postal Cards

All authorized CAG A–G post offices submitting requisitions to the Bureau of Engraving and Printing (BEP) for postage stamps and to the Government Printing Office (GPO) for postal cards should refer to the 1998 requisition schedule shown below.

Submit Form 3356, *Stamp Requisition — Bulk Quantities*, to the BEP (order only those postage stamps manufactured by the BEP on Form 3356). Submit Form 3216, *Requisition for Postal Cards — Bulk Quantities*, to the GPO.

Offices should mail requisitions to the BEP in preaddressed Envelope EP-10A, and requisitions to the GPO in preaddressed Envelope EP-10C. These envelopes can be obtained from the material distribution centers (see Publication 247, *Supply and Equipment Catalog*, for specific ordering instructions).

Requisitions for postage stamps and for postal cards must be mailed at least one week before the date assigned on the schedule. Shipments will begin approximately 7 to 10 days after that date. Strict compliance with this schedule equalizes the workload for expediting shipments.

Requisitions to the BEP that are received after their assigned date are processed and shipped as time permits, but

no later than the next designated ordering cycle. Requisitions to the GPO that are received after their assigned date are deferred until the next designated ordering cycle.

This schedule does not apply to emergency orders or to orders for precancelled stamps. Precancelled stamp orders and *properly identified and documented* emergency orders are processed immediately upon receipt. Nevertheless, expect a 7- to 10-day wait from the date of submission until stock is received. Identify emergency orders by enclosing a memorandum with the requisition. The memorandum must list the reason for out-of-schedule ordering, and include the requisition number, item number, manager’s signature and city, state and ZIP Code. Normal processing procedures will be followed unless the described memorandum is enclosed. Processing orders out of schedule increases shipping and handling costs; consequently, this practice must be avoided when possible.

Complete instructions for ordering stock in bulk quantities may be found in the November 1996 edition of the Handbook F-1, *Post Office Accounting Procedures*, section 423.4.

Note: BEP will be closed for Christmas from December 25, 1998, through January 1, 1999.

Offices Within These States:	Submit Requisitions To Reach Supplier By:					
Alaska, Colorado, Idaho, Montana, Nevada, New Mexico, Oregon, Utah, Washington, Wyoming	Jan. 5	Mar. 2	Apr. 27	June 29	Aug. 24	Oct. 26
Arizona, California, Guam, Hawaii	Jan. 12	Mar. 9	May 4	July 6	Aug. 31	Nov. 2
Iowa, Michigan, Minnesota, Nebraska, North Dakota, South Dakota, Wisconsin	Jan. 19	Mar. 16	May 11	July 13	Sept. 14	Nov. 9
Illinois, Indiana, Kansas, Kentucky, Missouri, Ohio	Jan. 26	Mar. 23	May 18	July 20	Sept. 21	Nov. 16
Arkansas, Louisiana, Mississippi, Oklahoma, Tennessee, Texas	Feb. 2	Mar. 30	June 1	July 27	Sept. 28	Nov. 23
Alabama, District of Columbia, Florida, Georgia, Maryland, North Carolina, South Carolina, Virginia, West Virginia	Feb. 9	Apr. 6	June 8	Aug. 3	Oct. 5	Nov. 30
Connecticut, Maine, Massachusetts, New Hampshire, Rhode Island, Vermont	Feb. 16	Apr. 13	June 15	Aug. 10	Oct. 12	Dec. 7
Delaware, New Jersey, New York, Pennsylvania, Puerto Rico, Virgin Islands	Feb. 23	Apr. 20	June 22	Aug. 17	Oct. 19	Dec. 7

Note: The requisition schedule for stamps and postal cards is not the same as the schedule for stamped envelopes.

School Program Materials Distributed This Month as Part of Celebrate the Century™ Stamp Program

This month the Postal Service will mail educational materials to thousands of teachers nationwide as part of the Celebrate the Century™ (CTC) stamp program. CTC will let Americans select stamp subjects honoring significant people, events, and trends of the 20th century.

Over the next 3 years, the Postal Service will issue special commemorative stamps honoring the first half of the century, while the American public will be voting on stamp subjects for the latter part of the century. Approximately every 3 months between February 1998 and the year 2000, the Postal Service will issue a sheet of 15 commemorative stamps heralding the most significant events of each decade of the 20th century. Ballots for each decade beginning with the 1950s will be made available to the public at post offices and special promotional events, and in selected magazines and schools nationwide.

Education is the cornerstone of CTC, which is designed both to celebrate and educate. That is why CTC includes a special school program. Stamps are a great way to teach history and to help young Americans learn about and remember notable events and people of the past century. And postal employees can help teach young Americans — their own children or entire classes — about our nation's history by participating in CTC.

Extensive research conducted for CTC showed that the American public views CTC as a way to make history relevant and captivating for today's youth — a way to bring history to life. That is why, for the first time, children will be allowed to vote along with adults in an official national vote. The education program's objective is to reach 95 percent of all classrooms (grades 3–6) by providing teachers, educators, and libraries with information through several mediums.

The CTC education series will be implemented using three basic components:

- Captivating school materials
- Computer activities and links to Web sites
- Support from the education community, including associations and their members.

Curriculum Kits Now Available

Teachers across the country will receive free CTC kits with activities, ranging from easy-to-execute lessons that can be taught in an hour to full curriculum lesson plans about each decade. Children will learn about each of the decades in school and receive a ballot they can fill out there and take home and share with their family.

The kits will be delivered in December 1997. Contents will include a teacher's guide, student magazines, interactive classroom and computer activities, and official ballots. Later on, teachers will receive special decade supplements for the 1960s through the 1990s one month prior to the nationwide balloting period.

To receive the education series, teachers may call toll free 800-450-INFO, or write to:

CELEBRATE THE CENTURY
US POSTAL SERVICE
PO BOX 44342
WASHINGTON DC 20026-4342

Online Services

With the increasing popularity of the Internet as a teaching aid, the Postal Service has made sure there will be abundant information available online. Early in 1998, educational materials on CTC can be obtained as follows:

- Computer activities and links to Web sites.
- CTC lesson plans on the Encarta Schoolhouse Web site (encarta.msn.com/house).
- Information, games, and activities for teachers, kids, and parents on the Postal Service's Web site (www.usps.com).

—Stamp Services, Marketing, 12-18-97

Pictorial Cancellations Announcement 97-25

As a community service, the Postal Service offers pictorial cancellations to commemorate local events celebrated in communities throughout the nation. A list of upcoming events for which pictorial cancellations are authorized appears below. If available, the sponsor of the pictorial cancellation appears in italics under the date. Also provided, as space permits, are illustrations of those cancellations that were reproducible and available at press time.

People attending these local events may obtain the cancellation in person at the temporary post office station established there. Those who cannot attend the event, but who wish to obtain the cancellation, may submit a mail order request. Pictorial cancellations are available only for the dates indicated, and *requests must be postmarked no later than 30 days following the requested pictorial cancellation date.*

All requests must include a stamped envelope or postcard bearing at least the minimum First-Class Mail postage (32 cents per envelope or 20 cents per postcard). Items sub-

mitted for cancellation may not include postage issued after the date of the requested cancellation. Such items will be returned unserved.

Customers wishing to obtain a cancellation should affix stamps to any envelope or postcard of their choice, address the envelope or postcard to themselves or others, insert a card of postcard thickness in envelopes for sturdiness, and tuck in the flap. Place the envelope or postcard in a larger envelope and address it to: PICTORIAL CANCELLATIONS, followed by the NAME OF THE STATION, ADDRESS, CITY, STATE, ZIP + 4 CODE, exactly as listed below (using all capitals and no punctuation, except the hyphen in the ZIP + 4 code).

After applying the pictorial cancellation, the Postal Service returns the envelope or postcard through the mail. Customers who want their serviced item returned under protected cover should include a larger, stamped, self-addressed envelope.



December, 1997
STARLITE STATION
 POSTMASTER
 10909 W 1ST ST
 STAR ID 83669-9998

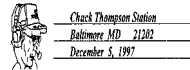

December 5, 1997
CHUCK THOMPSON STATION
 POSTMASTER
 900 E FAYETTE ST
 BALTIMORE MD 21233-9715



December 1-15, 1997
FISHING AT THE ROCK HIGH ROCK LAKE STATION
 POSTMASTER
 PO BOX 9998
 SOUTHMONT NC 27351-9998



December 5, 1997
BOULDER CITY LIGHTS PARADE STATION
 POSTMASTER
 1905 15TH ST
 BOULDER CO 80302-9998



December 4, 1997
NEW GEORGETOWN POSTAL STORE
 GRAND OPENING STATION
 POSTMASTER
 900 BRENTWOOD RD NE
 WASHINGTON DC 20066-9998



December 5 & 6, 1997
Dillsboro NC Post Office
CHOIRS & CHRISTMAS MAGIC STATION
 POSTMASTER
 PO BOX 9998
 DILLSBORO NC 28725-9998



December 5, 1997
HOMETOWN CHRISTMAS STATION
 POSTMASTER
 DOWNTOWN BELVIDERE
 BELVIDERE IL 61008-9998



December 6, 1997
LIGHTS OF LAKE STATION
 POSTMASTER
 877 W MINNEOLA AVE
 CLERMONT FL 34711-9998



December 6, 1997
Holly Tree Committee
JACKSON STATION
POSTMASTER
620 BROAD ST
PERRYVILLE MD 21903-9998



December 13, 1997
KWANZAA STATION
POSTMASTER
RTE 15 & RTE 6
FORK UNION VA 23055-9998



December 6, 1997
WAKULLA CHIVAREE STATION
POSTMASTER
8049 WOODVILLE HWY
WOODVILLE FL 32362-9998



December 13 & 14, 1997
First Czechoslovak Philatelic Club of America
FIRST CZECHOSLOVAK PHILATELIC
CHRISTMAS CANCELLATION STATION
POSTMASTER
6400 W CERMAK RD
BERWYN IL 60402-9998

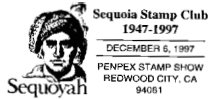

December 6-7, 1997
Sequoia Stamp Club
WOODSIDE FINANCE STATION
POSTMASTER
364 WOODSIDE PLZ
REDWOOD CITY CA 94061-9991

(ARTWORK UNAVAILABLE)

December 14, 1997
Underhill - Jericho Fire Department
UNDERHILL - JERICHO FIRE STATION
POSTMASTER
PO BOX 9998
UNDERHILL VT 05489-9998



December 8, 1997
Hampton University
KWANZAA STATION
POSTMASTER
809 ABERDEEN RD
HAMPTON VA 23670-9998



December 15, 1997
Postmaster
MAIL EARLY STATION
POSTMASTER
PO BOX 9998
FAIR HAVEN MI 48023-9998



December 8, 1997
USPS
HOLIDAYS IN THE SOUTHWEST STATION
POSTMASTER
135 N CENTER
MESA AZ 85201-9998



December 20, 1997
KWANZAA STATION
POSTMASTER
1801 BROOK RD
RICHMOND VA 23232-9640



December 11, 1997
Clearlake MPO
GRAND OPENING STATION
POSTMASTER
15400 OLYMPIC
CLEARLAKE CA 95422-9998



December 27, 1997
World Sports Humanitarian Hall of Fame
WORLD SPORTS HUMANITARIAN HALL
OF FAME STATION
POSTMASTER
770 13TH ST
BOISE ID 83708-9998



December 12, 1997
Eastland Chamber of Commerce
CITY OF EASTLAND 100 YEARS
ANNIVERSARY STATION
POSTMASTER
411 W MAIN ST
EASTLAND TX 76448-9998



December 31, 1997
FIRST NIGHT STATION
POSTMASTER
200 S GEORGE ST
YORK PA 17401-9998



December 31, 1997–January 1, 1998
 Muhlenberg County Chamber of Commerce
 MUHLENBERG COUNTY BICENTENNIAL
 CELEBRATION KICK-OFF STATION
 POSTMASTER
 PO BOX 9998
 GREENVILLE KY 42345-9998



January 2–4 1998
 GARDEN STATE STAMP SHOW STATION
 POSTMASTER
 35 TAYLOR DR
 WAYNE NJ 07470-9998

(ARTWORK UNAVAILABLE)

January 1, 1998
 ARTS FOR ALL STATION
 POSTMASTER
 125 RIVERSIDE ST
 PORTLAND ME 04401-9998

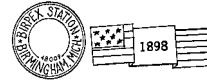

January 3 & 4, 1998
 Birmingham Stamp Club
 BIRPEX STATION
 POSTMASTER
 735 W HURON ST
 PONTIAC MI 48343-9998



January 1, 1998
 FIRST NIGHT STATION
 POSTMASTER
 245 WASHINGTON ST
 SARATOGA SPRINGS NY 12866-9998

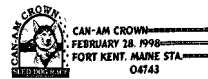

February 28, 1998
 FORT KENT MAINE STATION
 POSTMASTER
 37 MAIN ST
 FORT KENT ME 04783-9998



January 1–10, 1998
 65TH SAND HILLS STOCK SHOW AND
 RODEO STATION
 POSTMASTER
 200 N TEXAS AVE
 ODESSA TX 79761-9998

—Stamp Services, Marketing, 12-18-97

Postal Employees

Form W-5 Renewal

Form W-5, *Earned Income Credit Advance Payment Certificate*, which is furnished by employers to their employees to receive advance payment of the earned income credit, must be renewed for 1998. The certificate currently in effect expires December 31, 1997, and must be renewed by submitting Form W-5 to your personnel office as soon as possible. Pursuant to IRS regulations, the information on the form will be effective the pay period after receipt.

Reminder: Personnel offices are reminded that Internal Revenue Service regulations require an employer to submit copies of all Forms W-5 received from employees. Person-

nel offices should mail one copy of the Form W-5 in a separate envelope marked "PROCESSED W-5 FOR IRS" in the lower left-hand corner of the envelope to:

MINNEAPOLIS ACCOUNTING SERVICE CENTER
US POSTAL SERVICE
1 FEDERAL DR
FT SNELLING MN 55111-9611

The Minneapolis Information Service Center will subsequently forward those forms to the IRS.

—Payroll Accounting/Records, Finance, 12-18-97

Federal Tax Withholding Exemption

Internal Revenue Service (IRS) regulations permit employees who anticipate no federal tax liability for 1998 to claim total exemption from federal tax withholding provided they owe no federal income tax for 1997. To renew the exempt status or to claim allowances consistent with the expected tax liability for 1998, employees must submit a new Form W-4 for 1998.

If the employee does not submit a new Form W-4 (claiming exempt status), the status automatically converts to taxable status effective Pay Period 04-98. Federal tax in this instance is withheld at the rate applicable to a single employee with no dependent allowances. Employees with a current exempt status (as of PP 26-97) will receive messages on their earnings statement for PPs 03-98 and 04-98 telling them a new Form W-4 is required.

Both first-time exemptions and renewals of Form W-4 for 1998 are processed when employees submit Forms W-4. Submit your Form W-4 as soon as possible to avoid processing delays.

Reminder: Personnel offices are reminded that Internal Revenue Service regulations require an employer to submit copies of all Form W-4s received from employees, where the employee claims 11 or more withholding allowances or claim to be exempt from withholding. Personnel offices should mail one copy of the Form W-4 in a separate envelope marked "PROCESSED W-4 FOR IRS" in the lower left-hand corner of the envelope to:

MINNEAPOLIS ACCOUNTING SERVICE CENTER
US POSTAL SERVICE
1 FEDERAL DR
FT SNELLING MN 55111-9611

The Minneapolis Information Service Center will subsequently forward those forms to the IRS.

—Payroll Accounting/Records, Finance, 12-18-97

1998 Social Security and Medicare Tax Withholding

For 1998, the maximum limit on earnings for withholding in the Old-Age, Survivors, and Disability (OASDI) portion of the Social Security tax increases from \$65,400 to \$68,400. The Social Security tax rate remains at 6.2%, resulting in a maximum Social Security tax of \$4,240.80. There is no limit on the amount of earnings subject to the Medicare portion of the tax. The Medicare tax rate, which applies to all taxable wages, continues at 1.45%.

Information in the table below is effective January 1, 1998.

	From 1997	To 1998
Social Security Gross Limit	\$65,400.00	\$68,400.00
Social Security Liability Limit	4,054.80	4,240.80
Medicare Gross Limit	NO LIMIT	NO LIMIT
Medicare Liability Limit	NO LIMIT	NO LIMIT

—Payroll Accounting/Records, Finance, 12-18-97

Federal Income Tax Withholding

Effective pay period (PP) 01-98, payroll checks reflect changes in federal tax withholding, and the exemption value increases for each allowance from \$101.92 to \$103.85.

The following tables are based on a biweekly payroll period:

Federal Income Tax Withholding Table*

Wages (minus withholding allowances, FSA contributions, TSP contributions and FEHB contributions)		Income Tax Rates	
Single Person (including head of household)			
Not over \$102		0	
Over. . .	But not over. . .		of excess over
\$102	\$1,035	15%	\$102
\$1,035	\$2,210	\$135.95 plus 28%	\$1,035
\$2,210	\$4,987	\$468.95 plus 31%	\$2,210
\$4,987	\$10,769	\$1,329.82 plus 36%	\$4,987
\$10,769		\$3,411.34 plus 39.6%	\$10,769
Married Person			
Not over \$248		0	
Over. . .	But not over. . .		of excess over
\$248	\$1,798	15%	\$248
\$1,798	\$3,710	\$232.50 plus 28%	\$1,798
\$3,710	\$6,167	\$767.86 plus 31%	\$3,710
\$6,167	\$10,879	\$1,529.53 plus 36%	\$6,167
\$10,879		\$3,225.85 plus 39.6%	\$10,879

*Based on a biweekly payroll period.

Flexible Spending Account (FSA) contributions, Thrift Savings Plan (TSP) contributions, and Federal Employees Health Benefits (FEHB) employee contributions are treated as pretax monies (unless a waiver has been submitted). When calculating taxes, remember to first subtract these contribution amounts from your gross earnings.

To determine the amount of withholding, follow the steps listed below:

1. Determine normal biweekly gross wages from earnings statement.
2. Determine normal biweekly Thrift Savings Plan (TSP) contributions from earnings statement.
3. Determine normal biweekly Flexible Spending Account (FSA) contributions from earnings statement. Add both Flexible Spending Account Dependent Child (FSADC) and Flexible Spending Account Health Care (FSAHC), if applicable.
4. Determine normal biweekly pretax health benefit (FEHB) employee contributions from earnings statement (shown as HP on earning statement).
5. Multiply the number of exemptions claimed by the new biweekly exemption value of \$103.85 (withholding allowance). The federal tax line on the earnings statement shows the number of exemptions claimed (i.e., S1 = single with one exemption, M3 = married with three exemptions).
6. Subtract the amounts in step 2 (TSP), step 3 (FSA), step 4 (FEHB), and step 5 (exemptions) from step 1 (gross biweekly wages). This is the amount of wages that is subject to withholding.

Determine where this amount falls in the Federal Income Tax withholding table in the "Over, But not over" range and follow instructions listed in the table.

Listed below is an example of how to compute federal income taxes for a FERS employee who claims three exemptions, has TSP contributions, FSA contributions and FEHB contributions and refers to the Federal Income Tax Withholding Table.

Example

A FERS employee with a 10 percent TSP contribution is paid \$2850.50 gross biweekly wages. The employee contributes \$25.00 per pay period to FSADC and \$50.00 per pay period to FSAHC. He or she also contributes \$45.13 for health benefit (FEHB) premiums. The employee claims three exemptions, and the earnings statement shows M3 (married, 3 exemptions) on the federal tax line. Using the Federal Income Tax Withholding Table, he or she can verify the amount withheld for federal tax as follows:

1	Total biweekly gross wages		\$2,850.50
2	Amount of TSP contributions		285.05
3	Add amount of FSADC	25.00	
	Add amount of FSAHC	<u>50.00</u>	
	Total amount FSA contributions		75.00
4	FEHB employee contributions		45.13
5	Exemptions (3 x \$103.85)		311.55

Computation is as follows:

Biweekly Gross Wages	\$2,850.50
Minus TSP contributions	- 285.05
Minus FSA contributions	- 75.00
Minus FEHB employee contributions	- 45.13
Minus exemptions	- 311.55
Amount of wages subject to withholding	\$2,133.77

To complete the computation, refer to the married section of the Federal Income Tax Table. The amount of wages subject to withholding, \$2,133.77, falls within the "over \$1,798 but not over 3,760" range.

Final computation is as follows:

Amount subject to withholding	\$2,133.77
Subtract \$1,798.00 from \$2,133.77	335.77
Multiply \$335.77 times 28% (.28)	94.02
Add from the table	232.50
Total federal income tax* that should be withheld from each biweekly payroll check is	\$326.52

*Rounding may vary this total by a few cents.

NOTICE TO ALL EMPLOYEES

THRIFT SAVINGS PLAN FACT SHEET

C, F, and G Fund Monthly Returns

Released December 8, 1997

MONTHS	C	F	G
1989 JAN.-DEC. %	31.03	13.89*	8.81
1990	-3.15	8.00*	8.90
1991	30.77	15.75	8.15
1992	7.70	7.20	7.23
1993	10.13	9.52	6.14
1994	1.33	-2.96	7.22
1995	37.41	18.31	7.03
1996	22.85	3.66	6.76
1996			
DECEMBER	-1.97	-.93	.53
1997			
JANUARY	6.22	.30	.56
FEBRUARY	.79	.24	.51
MARCH	-4.13	-1.11	.57
APRIL	6.00	1.49	.58
MAY	6.07	.94	.58
JUNE	4.45	1.18	.56
JULY	7.94	2.69	.57
AUGUST	-5.59	-.86	.53
SEPTEMBER	5.46	1.48	.54
OCTOBER	-3.38	1.45	.54
NOVEMBER	4.61	.46	.50
LAST 12 MONTHS	28.35	7.50	6.78

*Through 1990 the F Fund was invested in the Wells Fargo Bond Index Fund.

The C Fund is invested in the Barclays Equity Index Fund, which tracks the S&P 500 stock index. The F Fund is invested in the Barclays U.S. Debt Index Fund, which tracks the Lehman Brothers Aggregate Bond index. Because of expenses and changing balances in the C and F Funds, their returns vary from Barclays' returns. The G Fund is invested in special issues of U.S. Treasury securities.

Future performance of the three funds will vary and may differ significantly from the returns shown above. See the "Summary of the Thrift Savings Plan" for detailed information about the funds and their investment risks.

The monthly C, F, and G Fund returns represent net earnings after deduction of accrued administrative expenses. The C and F Fund returns also reflect the deduction of trading costs and accrued investment management fees.

The C, F, and G Fund monthly returns are dollar-weighted: they reflect net earnings on the changing balances invested during the month. The C, F, and G Fund returns for the last 12 months assume, except for the crediting of earnings, unchanging balances (time-weighting) from month to month and that earnings are compounded on a monthly basis.

Federal Retirement Thrift Investment Board



**Please post on bulletin boards.
Destroy all previous notices.**

This page intentionally left blank



This office
will be closed
Thursday,
December 25, 1997,
to celebrate
Christmas Day.

This page intentionally left blank



This office
will be closed
Thursday,
December 25, 1997,
to celebrate
Christmas Day.

This page intentionally left blank



This office
will be closed
Thursday,
January 1, 1998,
to celebrate
New Year's Day.

This page intentionally left blank



This office
will be closed
Thursday,
January 1, 1998,
to celebrate
New Year's Day.

This page intentionally left blank

This page intentionally left blank

This page intentionally left blank

This page intentionally left blank



475 L'ENFANT PLAZA SW
WASHINGTON DC 20260-1540

First-Class Mail
Postage & Fees Paid
USPS
Permit No. G-10

Postal Service Orders for Postal Bulletin

- New Order Change of Address
(Include *Postal Bulletin* mailing label.)

Attention Line _____

Postal Facility Name _____

Delivery Address _____

City _____ State _____ ZIP+4 _____

Person to Contact
() _____

Daytime Telephone _____

- Change Quantity of Subscription
(Include *Postal Bulletin* mailing label.)

Current Quantity _____ New Quantity _____

Distribution: The GPO distributes the *Postal Bulletin* for the Postal Service to all postal facilities except classified stations and branches, contract postal units, and detached mail units, which receive copies from their administrative post office.

Missing Issues: If postal facilities that receive the *Bulletin* from GPO do not receive their order, they should call the *Postal Bulletin* editor at 202-268-2836. All other facilities should contact their administrative post office.

Address and Quantity Changes and Subscription Problems: Postal facilities may send address and quantity changes and subscription queries via cc:Mail to POSTAL BULLETIN or via the Internet to pbulleti@email.usps.gov. Please include old and new address and quantities, and the "P00" subscription number from your address label. Postal facilities may also complete this form and mail it to:

ATTN POSTAL BULLETIN
US POSTAL SERVICE
475 L'ENFANT PLZ SW RM 2800
WASHINGTON DC 20260-1540

All other facilities should contact their administrative post office.

Single Copies (back to 1 year): To order extra copies or back issues, call MDC Customer Service at 800-332-0317 or send Form 7380, *MDC Supply Requisition*, to:

MATERIAL DISTRIBUTION CENTER
ATTN SUPPLY REQUISITIONS
500 SW MONTARA PKY
TOPEKA KS 66624-9602

Please use the correct item number: PB [5-digit issue number].



Public Orders for Postal Bulletin

- New Order Change of Address
(Include *Postal Bulletin* mailing label.)

Attention Line _____

Company Name _____

Delivery Address _____

City _____ State _____ ZIP+4 _____
() _____

Daytime Telephone _____

Subscription: Domestic - \$83.00 per year; International - \$103.75 per year

Subscription Orders: 202-512-1800

Subscription Inquiries: 202-512-1806 Fax: 202-512-2250

Single Copies (back to 16 issues): Domestic - \$5.00; International - \$6.25

- Enter _____ Annual Subscription(s).
Total Amount \$ _____

- Send _____ additional copies of Bulletin # _____
Total Amount \$ _____

- GPO deposit account [] [] [] [] [] [] [] [] - []

- Check/money order payable to: Superintendent of Documents

- VISA MasterCard

Credit Card Number _____

Expiration Date _____

Signature _____

Mail Completed Form and Payment To:

SUPERINTENDENT OF DOCUMENTS
US GOVERNMENT PRINTING OFFICE
PO BOX 371954
PITTSBURGH PA 15250-7954



Lunar New Year
Year of the Tiger
Format: Pane of 20,
Gummed
Issue Date: January



Winter Sports
Format: Pane of 20,
Gummed
Issue Date: January



Madam C. J. Walker
Format: Pane of 20,
Self-Adhesive
Issue Date: January



Spanish-American War
Format: Pane of 20, Gummed
Issue Date: February

1998 STAMPS

This preview of the 1998 stamps is a tentative schedule, subject to changes in the issue dates, formats, denominations and design elements. More specific information will be provided to the field through the Postal Bulletin approximately 30 days prior to each issue date.



Flowering Trees
Format: Pane of 20, Self-Adhesive
Issue Date: March



Alfred Hitchcock
Format: Pane of 20
with Selvage, Gummed
Issue Date: March

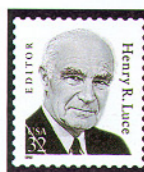

Henry R. Luce
Format: Pane of 20,
Gummed
Issue Date: April



Cinco De Mayo
Format: Pane of 20,
Self-Adhesive
Issue Date: April



Sylvester & Tweety
Format: Pane of 10,
with Card
Self-Adhesive
Issue Date: April/May



Wisconsin Statehood
Format: Pane of 20,
Self-Adhesive
Issue Date: May



Berlin Airlift
Format: Pane of 20, Gummed
Issue Date: June



Girard College
Format: Postal Card
Issue Date: May



Trans-Mississippi
Format: Souvenir Sheets, Gummed
Issue Date: June



Four Centuries of American Art
Format: Classic Collection, Gummed
Issue Date: August

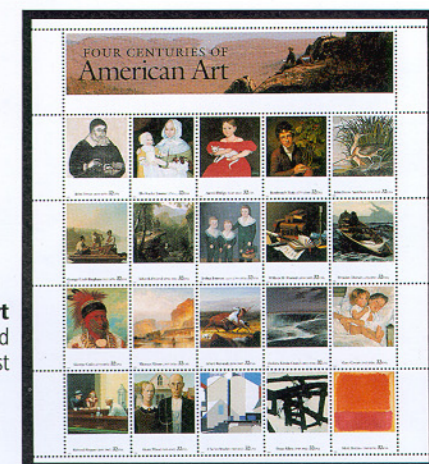

Klondike Gold Rush
Format: Pane of 20,
Gummed
Issue Date: July



Lila and DeWitt Wallace
Format: Pane of 20,
Gummed
Issue Date: July



Stephen Vincent Benét
Format: Pane of 20, Gummed
Issue Date: August



Alexander Calder
Format: Pane of 20 with Selvage, Gummed
Issue Date: August



Tropical Birds
Format: Pane of 20, Self-Adhesive
Issue Date: August



Bright Eyes
Format: Pane of 20,
Self-Adhesive
Issue Date: August



Folk Musicians
Format: Pane of 20 with Header, Gummed
Issue Date: September



Gospel Singers
Format: Pane of 20 with Header, Gummed
Issue Date: September



Organ and Tissue Donation
Format: Pane of 20,
Self-Adhesive
Issue Date: September



Holiday Contemporary: Wreaths
Format: Convertible Booklet
of 20, Self Adhesive
Issue Date: October



Space Discovery
Format: Pane of 20
with Header, Gummed
Issue Date: October



Holiday Traditional: Madonna and Child
Format: Convertible Booklet
of 20, Self Adhesive
Issue Date: October



Northeastern University
Format: Postal Card
Issue Date: October



Brandeis University
Format: Postal Card
Issue Date: October

All designs are preliminary at the time of this printing and may be subject to change.
©1997 U.S. Postal Service. All rights reserved.



Philanthropy
Format: Pane of 20,
Self-Adhesive
Issue Date: October



Hospice Care
Format: Pane of 20,
Self-Adhesive
Issue Date: November



University of Mississippi
Format: Postal Card
Issue Date: November