

POSTAL BULLETIN

PUBLISHED SINCE MARCH 4, 1880

PB 21948, JUNE 19, 1997



MEMORANDUM FOR:
VICE PRESIDENT, AREA OPERATIONS
DISTRICT MANAGER, CUSTOMER SERVICE & SALES
PLANT MANAGER, PROCESSING & DISTRIBUTION
MANAGER, FACILITIES SERVICE OFFICE
MANAGER, CORPORATE RELATIONS CENTER
MANAGER, LEGISLATIVE AFFAIRS

SUBJECT: *Community Relations Guide for
U.S. Postal Service Facilities Projects*

The U.S. Postal Service provides a service that is critical to all Americans in nearly 40,000 post offices in every community across the United States.

Because these post offices form part of our nation's heritage, as a good neighbor it is important to seek community input before making critical decisions on post office locations. Our ultimate goal is to provide customer-convenient, secure, handicapped accessible, operationally efficient post offices that meet all safety and environmental codes.

The *Community Relations Guide for U.S. Postal Service Facilities Projects* outlines the critical steps necessary in working effectively with communities when planning expanded or new facilities.

Michael S. Coughlin
Deputy Postmaster General



William J. Henderson
Chief Operating Officer and
Executive Vice President



Table of Contents moved to page 2

CONTENTS

The *Postal Bulletin* is also available on the World Wide Web at <<http://www.usps.gov>>.

Community Relations Guide for U.S. Postal Service Facilities Projects	3	800 Number Available to Verify Canadian Money Orders	65
Administrative Services		Invalid Express Mail Corporate Account Numbers	66
Tray Markers	25	International Mail	
Tin Band Seals	25	IMM Revision: New Postage Statement for Global Package Link	74
Customer Relations		IMM and Publication 273 Revision: International Express Mail Service to Haiti ...	75
Mail Alert	26	IMM Revision: Parcel Post Service to Cambodia, Mongolia, Switzerland, and Taiwan	75
Domestic Mail		Philately	
POM/DMMT Notice: Removal of <i>Domestic Mail Manual Transition Book</i>	27	Stamp Announcement 97-21: Classic American Aircraft Commemorative Stamps (Classic Collection)	79
Reminder: New Domestic Mail Regulations ..	36	Stamp Announcement 97-22: Legendary Football Coaches: Bear Bryant, Pop Warner, Vince Lombardi, and George Halas Commemorative Stamps	81
DMM Revision: Post Office Box and Caller Service — McLean, VA 22103 ZIP Code Redesignated as Group C	37	Pictorial Cancellations Announcement 97-13	83
Overseas Military Mail	39	Post Offices	
Finance		Post Office Changes Number 10	91
Notice to All Offices: FIRSTCLASS PHONECARD™ National "Instant WIN Travel Game"	52	Independence Day Poster	95
Time of Sale Activation of Phonocards	53	Postal Employees	
Electronic Funds Transfer (EFT) Allowed for Official Travel	53	Thrift Savings Plan Fact Sheet	97
Form 3238 Revision	59	Not the Same Old Bond Poster	99
Fraud Alert		IMM Revision Pages	101
Domestic Orders	60	Postal Bulletin Indexes	
Withholding of Mail Orders	60	Quarterly Index	PB 21943 (4-10-97)
Missing U.S. Money Order Forms	61	1996 Annual Index	PB 21936 (1-2-97)
Missing Canadian Money Order Forms	64		
Counterfeited Canadian Money Order Forms	65		



Community Relations Guide for U.S. Postal Service Facilities Projects

June 1997



Table of Contents

Introduction 5

Facility Project Check List: Facilities Service Office 6

Facility Project Check List: District Office 7

Facility Project Check List: Corporate Relations Center
and Legislative Affairs 8

Facilities Project Flowchart 9

Flowchart Action Steps 10-12

Working With Communities During the
Design and Construction Phase 13

Occupancy and Open House Planning 13

Community Contact Letter 14

Media Guidelines for Postal Facility Projects 15

Sample News Releases 16-19

Community Notification Card 20

Sample Fact Sheet 21

Facility Service Offices 22

Corporate Relations Contacts 23

Legislative Affairs Contacts 24

Introduction

Welcome to the new *Community Relations Guide for U.S. Postal Service Facilities Projects*. Some important changes and modifications to the original 1992 guide include:

- increased emphasis on community awareness and input;
- additional time periods for public comment; and,
- new community notification tools for facility projects.

Facilities Service Offices (FSOs), districts, and Corporate Relations Centers (CRCs) and Legislative Affairs (LA) are responsible for completing and appending the check lists (pages 6 through 8) to the project file that will be maintained by each respective office. The check lists will serve to document that all procedural community relations steps were taken before the project proceeds to its final conclusion.

The standardized procedure these offices should follow when completing facilities projects is graphically illustrated in the flowchart on page 9. A step-by-step description of the entire process begins on page 10. Additional guidance on design and construction stages and open house planning are also included in the guide.

The community contact letter, news releases, and community notification card have been designed to assure postal customers that the Postal Service intends to be a "good neighbor" by proceeding on facility projects in their area in the following order:

- first consideration is expansion of the present facility;
- next is renovation of another building; and,
- last is new owned or leased construction.

Facility Project Check List: District Office

This check list is to help the district manager (or plant manager) ensure that all steps in facility projects are completed.

Check Mark ✓	Facility Name _____	Type Project _____
	Real estate action forwarded to responsible FSO.	
	District manager prepares and signs an undated community contact letter and sends one copy to FSO, CRC, and LA, listed on pages 22-24.	
	Immediately after community officials are contacted, the postmaster notifies employees.	
	Postmaster provides local media contact list to CRC.	
	Postmaster mails notification cards (page 20) to all residents and businesses served by the facility. The district pays for all printing and mailing costs.	
	Postmaster collects notification card responses for 30 days, then forwards to the RES.	
	Postmaster keeps employees and local news media informed on project status, with consultation and guidance provided by district office and CRC.	
	After completion and inspection of the new facility, the RES notifies the postmaster, CRC, LA, and district officials of occupancy date.	
	District representative coordinates open house arrangements with local postal officials, coordinates Congressional participation with LA, and consults with CRC as needed.	
	Postmaster or district representative conducts media tour(s) after facility acceptance, (optional).	
	Postmaster conducts a community open house after occupancy (optional), inviting members of Congress and community officials to participate in the event.	
	<p>COMMENTS: Give reason(s) for all uncompleted check list items.</p> <p>Signature _____ Date _____</p>	

Facility Project Check List : Corporate Relations Centers and Legislative Affairs

This check list is to help Corporate Relations Center (CRC) managers and Headquarters Legislative Affairs (LA) representatives ensure that all steps in facility projects are completed.

Check Mark ✓	Facility Name _____	Type Project _____
	After receipt of the district manager community contact letter, the CRC drafts an undated press release on Postal Service intentions to expand the current post office.	
	CRC consults with district and postmaster on community relations plan and tactics.	
	Following the community officials' meeting, the CRC sends the initial news release to the local news media and sends one copy to LA, District, RES, and postmaster.	
	LA forwards the initial news release to offices of appropriate members of Congress.	
	CRC provides consultation and support, as needed, to local postmaster on issuance of subsequent news releases.	
	LA advises appropriate members of Congress on various stages of the facility project.	
	<p>COMMENTS: Give reason(s) for all uncompleted check list items.</p> <p>Signature _____ Date _____</p>	

Facility Project Flowchart

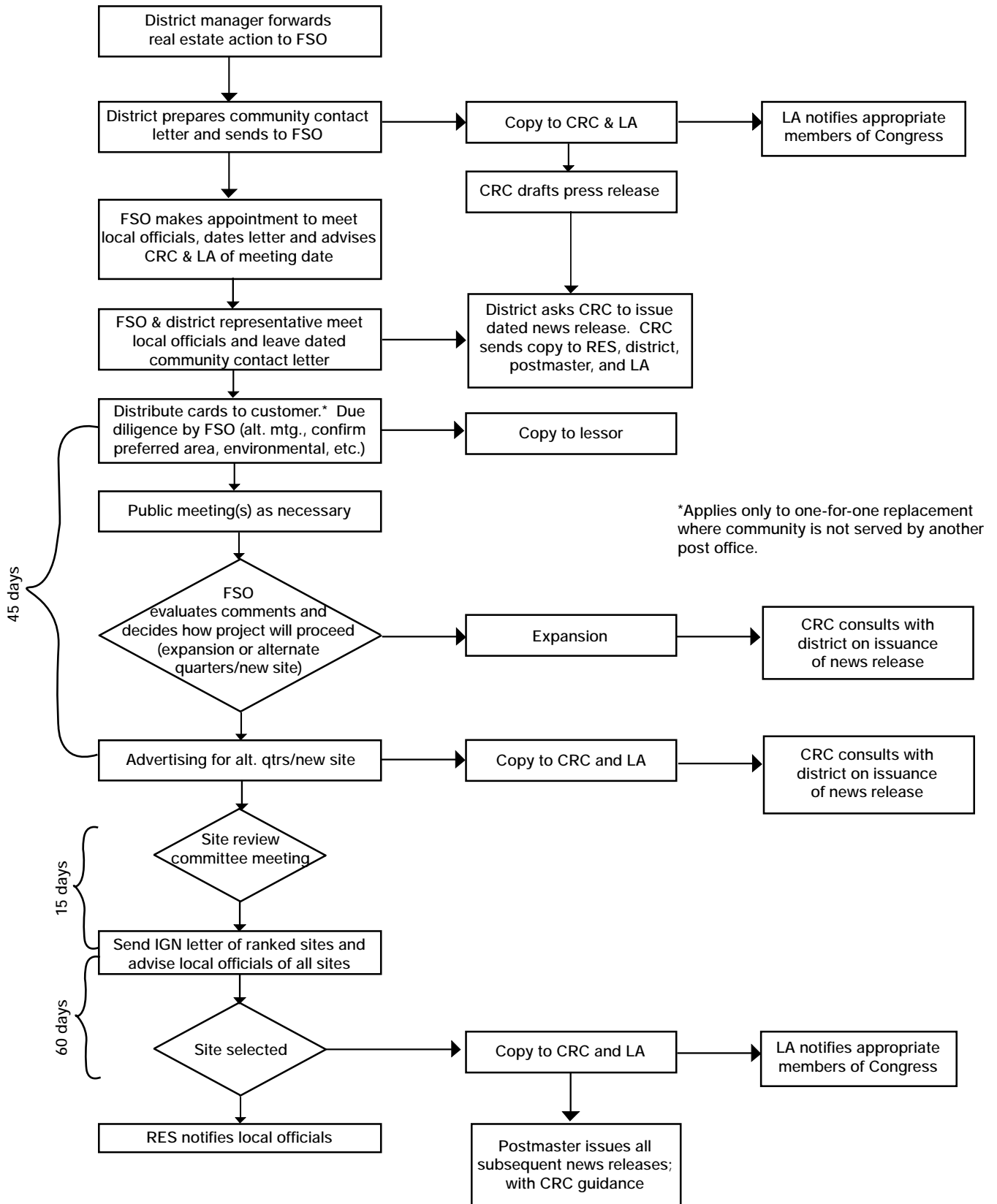

Flowchart Action Steps

The following action steps apply to all facility projects. However, the action step requiring distribution of notification cards is not required for expansion projects, new facilities not replacing an existing postal building, split operation projects (carrier function at separate location), and processing and distribution center projects.

Public discussion of project plans cannot take place until the first meeting with local officials. The manager of the Facilities Service Office, or Major Facilities Office, is responsible for approving a request for a waiver of any of these action steps on a case-by-case basis. This approval will be documented and made part of the real estate project file.

Special note:

Disclosures, waivers and deviations:

- For downtown locations with facility requirements less than 9,000 square feet, the FSO manager may waive necessary off-street parking requirements.

- For buildings 9,000 square feet or more, the FSO must submit written justification for a deviation request to the manager of Planning and Approval, Facilities, Headquarters.

- **Real estate project initiated** — The district manager forwards a request for a real estate action to the responsible Facilities Service Office (FSO).

- **Community contact letter** — The district manager prepares and signs an *undated* community contact letter and sends it to FSO, with one copy to the respective area Corporate Relations Center (CRC) and Legislative Affairs (LA) representative. Normally the undated community contact letter to the FSO accompanies the service request for real estate project action.

- **News release** — The CRC drafts the “initial” news release (page 16) after receiving input from the district, FSO, and postmaster. The CRC holds the news release until public notification timing is determined by the real estate specialist (RES) and district.

- **Preplanning for community meeting** — After a validated project is assigned to a RES, he or she is responsible for determining which local officials best represent the community and schedules an appointment to meet with them. At least 5 days prior to the appointment date, the RES advises the CRC and LA by mail or cc:Mail of the meeting date. The RES also advises the responsible district representative of the meeting date.

Flowchart Action Steps (continued)

- **Community officials meeting** — The RES and district representative meet with local officials to discuss the details provided in the service request. It is important that the officials understand that the Postal Service's first consideration is to expand the existing facility or meet new requirements with another existing building in the same area as the current facility. If these options are not feasible, the Postal Service will look for a new construction site.

The RES and district representative offer to attend any public meeting(s) to answer operational and real estate questions relating to the project and discuss any impact the project may have on the community.

Note: In situations where lessors refuse to negotiate a new lease, expansion is not an option.

- **Community contact letter and 30-day clock** — The dated community contact letter is left with the appropriate local officials at the initial meeting. The letter's intent is to assure officials that the Postal Service would like their concurrence and input on the plans and provides at least 30 days for comment.
- **News release issued** — After the initial meeting, in most cases the district will ask the CRC to send the "initial" news release to the local media (television, radio, newspapers, etc.) using the media contact list normally provided by the local postmaster. If no media is located in the town, the release will be sent to nearby media that covers the town's activities.
- **Notification card printing** — The RES and district representative are responsible for printing notification cards and are encouraged to seek assistance from the district Administrative Support Unit. Printing and mailing costs are chargeable as project support costs. *Refer to the first paragraph on previous page for exceptions to notification card requirements.*
- **30-day notification card to customers** — After the local officials' meeting, the RES and district representative are responsible for delivering the notification cards to the local postmaster for immediate distribution to postal customers. Further actions toward a project decision (expansion, alternate quarters, or new construction) are then held in abeyance for 45 days until responses from customers and local official have been reviewed.
- **Notice to lessor** — As appropriate, the lessor of the existing facility is provided with a copy of the notification card, along with a cover letter, advising that the Postal Service is considering expansion of the existing building to meet new space requirements. A reasonable time for the lessor to respond is 30 days.

Flowchart Action Steps (continued)

- **Additional requirements** — The RES should proceed with necessary due diligence on any alternatives meeting, environmental concerns, confirmation of preferred area, etc.
- **Public meeting(s) as necessary** — The RES, district representative, and postmaster should attend any requested public hearings to answer operational and real estate questions. The RES notifies the CRC and LA of the time and place of public meeting(s). The preferred options should again be stressed: expand, seek another building in the downtown area and, last, look for a new construction site.
- **FSO evaluates comments** — Once the RES has gathered community comments, attended public hearings, and performed due diligence work on preferred area, the RES should recommend a course of action to the responsible district or area office. If expansion is possible but the project was originally validated as new construction, the FSO should obtain confirmation for an expansion project from the appropriate requesting office before proceeding with the project.
- **Advertisement** — After the 45-day waiting period, if the expansion is documented in the project file as not feasible, the RES places an advertisement in the local paper seeking existing buildings (alternate quarters) and sites. The preferred area *always* includes the area of the existing facility. The RES provides a copy of the advertisement to the CRC and LA.
- **15 days before site review** — Prior to a site review meeting, the appropriate local officials must be notified of all offered sites and provided with a short explanation as to why non-contending sites were eliminated. Local officials are allowed a maximum of 15 days to respond with comments.
- **Site review committee meeting** — After the 15-day waiting period, the RES conducts the normal site review meeting to rank all contending sites.
- **Community officials notified, IGN letter sent** — After site review, local officials are advised of ranked sites at the same time the standard intergovernmental (IGN) letter is issued.
- **Site selected** — Once a final decision has been made to select a specific building or site, the RES advises local officials and sends a copy to the CRC and LA. The CRC coordinates the issuance of a news release (page 17) with the district and local postmaster.

Working with Communities During Design and Construction Phases

Every effort should be made to comply with all zoning and setback requirements. Postal Service employees and contractors should work closely with local planning boards and provide ample time (10 days or more) for review of all plans.

Postmasters may advise their community by press release (samples attached) during the various stages of the construction process. This should be done in consultation with the CRC.

Occupancy and Open House Planning

Once the facility is built, an open house should be planned. This is an excellent opportunity to continue good community relations.

The facility head should form an open house team to plan for the "grand opening." The team should consist of the postmaster and representatives from Safety, Human Resources, Customer Service Support, union and management organizations, and the Inspection Service. The postmaster should be the chair and may appoint additional members to the committee. The postmaster schedules publicity events, counseled by the local CRC.

Open house planning ideas can be found in *Postal Bulletin* 21920 (5-23-96).

Community Contact Letter

Dear Mayor/First Selectman/Supervisor, etc. (official's name):

The U.S. Postal Service has determined a need to expand the (facility name) or move to another location in order to improve the quality of service we provide to your community.

Some of the improvements in an expanded or new post office will include: (fill in as appropriate: improved customer parking, enhanced window service, better mail service, handicapped accessibility, more post office boxes, a better working environment for our employees, etc.).

The expanded post office should contain about (number) interior square feet of useable space on a site approximately (number) square feet/acres.

We value our customers and want to work closely with the (name) community. As your community's spokesperson, we seek your input and concurrence with our plans.

If an expansion of the existing post office is not feasible, we will seek a location within the following area: (include description of preferred area that MUST include the area around the existing facility).

Please provide your comments and suggestions within the next 30 days to: (name of appropriate Facilities representative provided by the Facilities Service Office, mailing address, and telephone number).

Thank you for your participation in this important project.

Sincerely,

District Manager, Customer Service and Sales

bcc:
Postmaster
Facilities Representative
Legislative Affairs Representative
Corporate Relations Center Manager

Media Guidelines for Postal Facility Projects

Facility projects are generally big news in any town. Informing local media about projects before any advertisement goes in the local paper almost always guarantees a good start.

The three keys to taking advantage of these media opportunities are knowing:

- the planning process involved in the project;
- the status of the project; and,
- when an official decision or an announcement about the project is expected.

Spokespersons should never guess when responding to a media question about the facility project. Instead, the spokesperson should write down questions and ask how soon answers are needed. It is a good idea to explain that often the RES involved in a project may be traveling to other projects, and it may take additional time to obtain an answer. If no one is available that day, phone the reporter back the same day and promise a return call in 24 hours to provide a progress report on attempts to answer questions.

Questions on controversial matters — such as a contested site selection — should be addressed as soon as possible, with a consensus answer arrived at through discussions with the district, the local postmaster, FSO, CRC, and LA.

On noncontroversial projects, the local postmaster is responsible for all news releases and media inquiries after the initial release “(CITY) (POST OFFICE/STATION/BRANCH) SEEKS TO EXPAND OR RELOCATE” is issued.

On controversial projects, the CRC decides the appropriate spokesperson to use for future progress reports and takes a direct role in coordinating release of information to the news media. Additionally, the CRC will keep LA updated about sensitive issues.

Sample News Releases

News releases should be typed and double spaced on U.S. Postal Service letterhead stationery.

Initial News Release

FOR IMMEDIATE RELEASE
(Date)

(Contact name)
(Contact phone no.)

(CITY) (POST OFFICE/STATION/BRANCH) SEEKS TO EXPAND OR RELOCATE

CITY, STATE — The U.S. Postal Service today announced plans to expand the (city) (post office/station/branch).

"We would like input from our community residents and will consider all recommendations received within the next 30 days," said (city) Postmaster (full name).

The current post office, (street address), *[use local situation, for example: was built in (date) and is no longer adequate to serve the needs of postal customers in our community]*, explained (last name). He/she added that the Postal Service will consider its options in the following order: expand the existing post office, move to another building, or relocate to a newly constructed postal facility.

If expansion is not possible, the Postal Service will seek to lease or purchase an existing building or a suitable site to build a new (post office/station/branch) for (city), (name) said. The preferred area of consideration is bounded on the north by (location), south by (location), east by (location) and west by (location). The site size needed is approximately (number) square feet/acres, and the facility should contain at least (number) square feet of useable area.

Postal officials met recently with (city) community leaders to explore possibilities for the expanded post office operations.

Community comments can be mailed to: Postmaster (address).

Sample News Releases (continued)

Site Lease Award

FOR IMMEDIATE RELEASE
(Date)

(Contact name)
(Contact phone no.)

NEW LEASED SITE FOR (CITY) (POST OFFICE/STATION/BRANCH)

CITY, STATE — The U.S. Postal Service today announced that the (name) (post office/station/branch) is moving to (street address) in (month/year).

"Our new (post office/station/branch) is only (distance) from the existing post office," said (city) Postmaster (full name). The new post office will have (provide local details, including site and facility size).

A lease was signed (date) with (owner) of (city, state). The basic term of the lease is [example: 15 years with three 5-year renewal options].

The move is necessary because the [cite reasons, listing customer-oriented issues first], he/she explained.

-30-

Site Purchase

FOR IMMEDIATE RELEASE
(Date)

(Contact name)
(Contact phone no.)

SITE ACQUIRED FOR NEW (CITY) (POST OFFICE/STATION/BRANCH)

CITY, STATE -- The U.S. Postal Service will build a new (city) (post office/station/branch) at (address), Postmaster (full name) said. The (number)-square foot/acre site is located at [give landmark—intersection, etc.]. It was purchased from (owner name) of (city/state) for \$ (rounded amount).

An architect will be hired to design the building. The proposed new postal-owned building will have approximately (number) square feet of interior floor space.

The new facility will offer [list other advantages, for example: additional parking for customers and employees, a modern lobby and space needed to sort mail more efficiently, etc.].

-30-

Sample News Releases (continued)

Design Award

FOR IMMEDIATE RELEASE
(Date)

(Contact name)
(Contact phone no.)

ARCHITECT SELECTED TO DESIGN (CITY) (POST OFFICE/STATION/BRANCH)

CITY, STATE — The U.S. Postal Service awarded a contract to the architectural firm of (firm name) of (city, state) to design the new (city) (post office/station/branch), Postmaster (full name) said today.

The new postal-owned building will have approximately (number) square feet of floor space and will be located on a (number)-square foot/acre site at (address).

The site was purchased in (month/year) for \$ (rounded amount). When the architect completes the design in (month/year), the Postal Service will seek construction proposals. (Name of architect) is located at (address).

-30-

Construction Award

FOR IMMEDIATE RELEASE
(Date)

(Contact name)
(Contact phone no.)

CONTRACT AWARDED TO BUILD NEW (CITY) (POST OFFICE/STATION/BRANCH)

CITY, STATE — The U.S. Postal Service has awarded a contract to (firm) of (city, state) to build a new (city) (post office/station/branch), Postmaster (full name) said today.

The new (postal-owned/leased) building will have approximately (number) square feet of floor space and will be located on a nearly (number)-square foot/acre tract of land. *[Give location, example: The new facility will be on the southwest corner of the intersection of Smith Street and Jones Avenue.]*

The project architect is (firm name) of (city, state).

The amount of the contract was \$ (rounded amount), and the building is expected to be completed in (season: spring, summer, etc.) of (year). It will offer *[fill in details listing customer improvements first, for example: additional parking, customer-convenient retail lobby, extended retail hours, etc.]*.

-30-

Sample News Releases (continued)

Facility Project Completed

FOR IMMEDIATE RELEASE
(Date)

(Contact name)
(Contact phone no.)

NEW (CITY) (POST OFFICE/STATION/BRANCH) COMPLETED

CITY, STATE — The U.S. Postal Service has completed a modern, \$ (rounded amount)- building to serve the community of (city). The new (city) (post office/station/branch) is expected to open its doors to the public on (date), said (city) Postmaster (full name).

“Our customers are going to like our larger lobby and improved service *[use two details, as applicable]*,” Postmaster (name) added.

Located at (address), the building offers *[additional details, mentioning customer-oriented items first, for example: more parking for customers and employees, a new retail window, Postal Store-concept, additional post office boxes, etc.]*.

The (city) (post office/station/branch) is one of nearly 40,000 postal facilities across the nation. In 1996, nationwide postal employees processed and delivered nearly 183 billion pieces of mail, *[use most current national statistics]* and in (city) they delivered (fill in local details).

-30-

Open House

FOR IMMEDIATE RELEASE
(Date)

(Contact name)
(Contact phone no.)

GRAND OPENING CELEBRATION:

NEW (CITY) POSTAL STORE OFFERS ‘OFF THE WALL’ SHOPPING! or

NEW (CITY) (POST OFFICE/STATION/BRANCH) OFFERS NEW CUSTOMER CONVENIENCES

CITY, STATE — Looking for something fun to do with the family on (day)? The (city) U.S. Postal Service employees are holding a Grand Opening celebration at the new (city) (post office/station/branch), (address) from *[list times, example: 10 a.m. to 5 p.m.]*.

“Our customers will be amazed at our ‘new’ look when they walk into our *[if applicable: Postal Store]* lobby and see stamps, packaging supplies and stamp gift items on open display *[adapt to situation]*,” says (city) Postmaster (full name).

“Also, we now have more customer parking spaces, 24-hour vending machines, and even (amount) additional post office boxes available for rent *[adapt to situation]*.”

He/she added that if (city) residents can’t make it to the Grand Opening, they are invited to stop in any time during the (new/regular) office times: *[adapt to situation, example: Monday — Friday from 8 a.m. to 8 p.m. and on Saturday from 9 a.m. until 5 p.m.]*. *[If applicable: The letter carrier operation remains at (facility name), (address).]*

-30-

[Optional: Fact Sheet (page 21) attached.]

Community Notification Card

Front:

(Date)

Dear Customer,

Over the years, we have seen business grow at our post office to the point that we now have to expand our building or relocate to another location. We need to make this change so we can continue to give you the best possible service and safest environment in which to conduct business.

Your community officials have already been contacted on this project, and we are working together to achieve this goal.

We value your business and your input is important to us. As we begin studying alternatives, we would appreciate any comments or suggestions you wish to make regarding this proposed project. Please mail your comments to my attention within the next 30 days. Although it is not required, it would be helpful if you include your name and address.

Sincerely,

(City) Postmaster
(Full name)

Back:

Postmaster
(Address)
(City, State ZIP+4)

POSTAL CUSTOMER

Sample Fact Sheet

(CITY) (MAIN POST OFFICE/STATION/BRANCH)

Street Address

City, State, ZIP+4 Code

Phone Number

1. Average daily mail volume:
2. Number of possible daily deliveries (business, residential, rural):
3. Customers served:
4. Number of employees:
5. Number of postal vehicles:
6. Annual revenue:
7. Annual operating costs:
8. Building size:
9. Site size:
10. Number of parking spaces for customers:
11. Number of parking spaces for employees:
12. Number of post office boxes:
13. Number of collection boxes:
14. Number of optical character readers (OCRs) and bar code sorters (BCSs):
15. Mail service first began:
16. Number of employees then:
17. Previous post offices in community constructed (when and where):

(City) Postmaster:
(Name)

Facilities Service Offices

FACILITIES
4301 Wilson Boulevard, Suite 300
Arlington, Virginia 22203-1861
FAX: (703) 526-2701

Facilities Headquarters Field Units

Atlanta Facilities Service Office	(770) 454-0605 FAX (770) 454-0608
Chicago Facilities Service Office	(770) 454-0605 FAX (770) 454-0608
Columbia Facilities Service Office	(410) 669-5965 FAX (301) 596-4163
Dallas Facilities Service Office	(214) 819-7250 FAX (214) 819-7280
Denver Facilities Service Office	(303) 220-6510 FAX (303) 220-6552
Greensboro Facilities Service Office	(910) 665-2800 FAX (910) 665-2865
Kansas City Facilities Service Office	(913) 831-1855 ext 401 FAX (913) 831-4202
Memphis Major Facilities Office	(901) 747-7330 FAX (901) 747-7444
New York Facilities Service Office	(201) 714-5424 FAX (201) 420-8990
Pacific Facilities Service Office	(415) 794-6146 FAX (415) 794-0820
Washington DC Metro Facilities Office	(410) 884-1811 FAX (410) 884-1850
Windsor Facilities Service Office	(860) 285-7117 FAX (860) 285-1287

Corporate Relations Contacts

CORPORATE AND LEGISLATIVE AFFAIRS
 475 L'Enfant Plaza Room 10431
 Washington, DC 20260-3100
 Fax (202) 268-2175

Area Corporate Relations Center Field Managers

Allegheny Philadelphia	Ralph Stewart	(412) 494-2885 FAX (412) 494-2542
Great Lakes Chicago	Lou Eberhardt	(312) 669-5600 FAX (312) 669-5610
Mid-Atlantic/DC Metro Columbia, MD	Irene A. Lericos	(410) 715-0071 FAX (410) 715-0076
Midwest St. Louis	Dianne Williams	(314) 692-5502 FAX (314) 692-5502
New York Metro New York City	Diane D. Todd	(212) 330-3118 FAX (212) 330-3498
Northeast Boston	Steven P. Korker	(617) 654-5585 FAX (617) 542-3046
Pacific Los Angeles	David Mazer	(213) 586-1210 FAX (213) 586-3656
San Francisco	Danny T. DeMiglio	(415) 536-6490 FAX (415) 536-6474
Southeast Atlanta	Earl C. Artis, Jr.	(770) 390-3380 FAX (770) 390-3387
Memphis	Larry Dingman	(901) 747-7453 FAX (901) 747-7627
Southwest Dallas	Cesta W. Ayers, Jr.	(214) 819-8717 FAX (214) 819-7194
Western Denver	Scott W. Budny	(303) 391-5130 FAX (303) 391-5127

Manager, Field Support, Corporate and Legislative Affairs

Headquarters	Art Shealy (Acting Manager)	(202) 268-2887
--------------	--------------------------------	----------------

Legislative Affairs Contacts

CORPORATE AND LEGISLATIVE AFFAIRS
 475 L'Enfant Plaza SW Room 10804
 Washington DC 20260-3500
 Fax (202) 268-3775

State Assignments

Legislative Affairs Manager Legislative Affairs Representative

AL, CO, LA, NE, NM, NC, OR, SD, VT, WA, WV	Tony Conway, Manager Robert Faruq, Representative	(202) 268-3748 (202) 268-3750
AS, CA, DC, GU, MN, NJ, PR, RI, VI, WI	Jon Leonard, Representative	(202) 268-3764
ID, IL, KS, KY, MA, MO, MT, NV, OH, UT, WY	Ken Currier, Manager Alease Newman, Representative	(202) 268-3616 (202) 268-6028
CT, IN, MI, TX	John Hagarty, Manager Judy Principe, Representative	(202) 268-3746 (202) 268-3744
NY, PA, SC	Laurie Weiner, Representative	(202) 268-3743
FL, GA, IA, MD, OK, VA	Mitch King, Manager Bill Lally, Representative	(202) 268-3740 (202) 268-3749
AK, AZ, AR, DE, HI ME, MS, ND, NH, TN	Mary Ann Simpson, Manager Bill Weagley, Representative	(202) 268-3741 (202) 268-3745

Administrative Services

Tray Markers

Bulk business mail center tray markers are now available from the material distribution centers. Below is the list of available tray markers, along with PSINs and PSNs. The unit of issue is EA (each), but they are issued in multiples of 25. Order quantities will be rounded up to the nearest multiple of 25. The cost of the markers is .209 cents each; a package of 25 costs \$5.23 (rounded). Different tray markers may not be mixed to meet the multiple of 25.

PSIN	Day	Color	PSN
O1251-A	Monday	Blue	9905-03-000-5250
O1251-B	Tuesday	Orange	9905-03-000-5251
O1251-C	Wednesday	Green	9905-03-000-5252
O1251-D	Thursday	Violet	9905-03-000-5253
O1251-E	Friday	Yellow	9905-03-000-5254
O1251-F	Saturday	Pink	9905-03-000-5255
O1251-G	Sunday	White	9905-03-000-5256

—Purchasing and Materials, 6-19-97

Requisitions may be submitted to your supporting MDCs on PS Form 7380, *MDC Supply Requisition*, or ordering through Touch Tone Ordering using the PSN.

Tin Band Seals

There has been some confusion about the unit of issue for the O817-A and O817-C tin band seals. These seals are issued by the box (BX), and each box contains 1,000 seals. Following are the particulars for the seals:

PSIN	PSN	Quick Pick Number	Description	Unit of Issue
O817-A	5340-02-000-8123	405	Barcoded Cargo Seal	BX (1,000)
O817-C	5340-03-000-3520	097	Registered Mail Seal	BX (1,000)

To order tin band seals, submit PS Form 7380, *MDC Supply Requisition*, through normal channels to your supporting MDC.

—Purchasing and Materials, 6-19-97

Customer Relations

Mail Alert

The mailings below will be deposited in the near future. Offices should honor the requested home delivery dates. Mailers wishing to participate in these alerts, for mailings of

1 million pieces or more, should contact Customer Relations Program Management at 202-268-3612 at least 1 month preceding the requested delivery dates.

Title of Mailing	Class and Type of Mail	Requested Delivery Date	Number of Pieces (Millions)	Distribution	Presort Level	Comments
Carol Wright	Standard/Letter	June 16–21	30.0	Nationwide	CarRt	Cox Direct, Elm City & Washington, NC
Billy Graham Letter	Standard/Letter	June 16–27	1.4	Nationwide	3/5-Digit, Basic	3 7/8" x 7 1/8"; Minneapolis, MN;
Eddie Bauer's Ultimate Summer	Standard/Flat	June 18–20	1.1	Nationwide	3-Digit	8 1/2" x 10 7/8"; Harte-Hanks
JCPenney Fall/Winter Uniforms	Standard/Catalog	June 19–21	2.7	Nationwide	CarRt	World Color
The Territory Ahead Lighting Out II	Standard/Catalog	June 23	1.0	Nationwide	CarRt, 3/5-Digit, Basic	8 3/4" x 10"; RR Donnelley
Service Merchandise	Standard/Flat	June 23–24	4.3	Nationwide	CarRt, 3/5-Digit, Basic	World Color, Corinth, MS
Eddie Bauer's 1997 Ultimate Summer Sale	Standard/Catalog	June 23–25	4.0	Nationwide	CarRt, 3/5-Digit, Basic	RR Donnelley
Sears Cosmetics	Standard/Letter	June 23–25	2.5	Nationwide	CarRt	
Billy Graham DECISION Magazine	Standard/Flat	June 25–30	1.6	Nationwide	CarRt; 3/5-Digit, Basic	8" x 10 5/8"; Minneapolis, MN
L.L. Bean 1997 July Sale Digest	Standard/Catalog	June 25–27	3.0	Nationwide	CarRt, 5-Digit, Basic	5 1/2" x 8 1/2", 88 pages
JCPenney Fall Bridal	Standard/Catalog	June 26–28	1.5	Nationwide	CarRt	World Color
Sally Beauty Supply	Standard/Letter	June 27–30	2.6	Nationwide	CarRt	
Bloomingdale's June Home Sale	Standard/Catalog	June 27–July 1	1.0	Nationwide	CarRt, 3/5-Digit	10 1/2" x 10 1/2"; ASG
Eddie Bauer 1997 July Women's	Standard/Catalog	June 30–July 2	2.9	Nationwide	CarRt, 3/5-Digit, Basic	RR Donnelley
PBS Catalog Russia's War	Standard/Catalog	July 1–3	1.6	Nationwide	CarRt, 3/5-Digit, Basic	6" x 10 1/2"
Sears Craftsman	Standard/Letter	July 5–8	5.0	Nationwide	CarRt	
Service Merchandise	Standard/Flat	July 7–8	4.7	Nationwide	CarRt, 3/5-Digit, Basic	World Color, Corinth, MS
The Company Store	Standard/Catalog	July 7–10	3.7	Nationwide	CarRt	Quad/Graphics, Saratoga Springs, NY
Eddie Bauer Women's Gender	Standard/Flat	July 9–11	1.1	Nationwide	3-Digit, SCF	8 1/2" x 10 7/8"; Harte-Hanks
Sears Kidvantage	Standard/Letter	July 15–17	3.0	Nationwide	CarRt	

Domestic Mail

POM/DMMT NOTICE

Removal of *Domestic Mail Manual Transition Book*

Effective June 30, 1997, *Domestic Mail Manual Transition Book* (DMMT) 144.2, 144.3, 144.5, 144.6, and 144.7 are removed and, where appropriate, consolidated and transferred to new *Postal Operations Manual* (POM) 181 and 182.

The two new parts added to the POM generally reference standards in the *Domestic Mail Manual* (DMM) or other relevant documents that contain up-to-date procedures for postage meters. With the transfer of the standards in the DMMT for postage meters, the DMMT is hereby officially rescinded.

Purpose of DMMT

In revising the *Domestic Mail Manual* (DMM) for release as DMM Issue 46 on July 1, 1993, the Postal Service identified rules and procedures in the DMM that did not govern the eligibility for, and use of, domestic mail services. The Postal Service made a determination not to include that material in DMM Issue 46 and in subsequent issues of the DMM.

The identified material tended to be either recommendations for voluntary customer action or internal instructions to postal employees. Other identified material not relating to mail classification included post office discontinuances, delivery policies, and philatelic procedures.

Publication of DMMT

Pending the transfer of these rules and procedures to other documents, the Postal Service on July 1, 1993, published the identified material in a separate part of the DMM titled the *Domestic Mail Manual Transition Book* (DMMT). In creating the DMMT, the Postal Service provided that the rules included in that document remain in full force through June 30, 1994.

Transfer of DMMT Material

The purpose of that 1-year period was to allow the Postal Service to decide whether to rescind the rules in the DMMT or to incorporate them into other documents. As the two tables at the end of this notice show, several changes have been made to the DMMT since its publication.

The Postal Service rescinded the June 30, 1994, expiration date of the DMMT in a notice published in the June 20, 1994, *Federal Register* (59 FR 31655-31656) and in *Postal Bulletin* 21870 (6-23-94).

Previous and subsequent notices of deletions and transfers were announced in the *Postal Bulletin* as shown in Table I. The references to the *Postal Operations Manual* are to Issue 6 (April 1, 1985), which was superseded by Issue 7 (August 1, 1996).

Table II shows all DMMT sections rescinded (deleted) or transferred to certain Postal Service documents. The *Postal Bulletin* issue cited represents the issue containing the final revision action and disposition. The *Postal Bulletin* issues and the titles of the revisions used to construct this table are as follows:

- 21931 (10-24-96), Issuance of Revised *Postal Operations Manual* (this *Postal Bulletin* issue not cited in table).
- 21937 (1-16-97), Issuance of Revised Publication 2.
- 21940 (2-27-97), Issuance of Handbook DM-701 (this *Postal Bulletin* issue corrects and supersedes table published in *Postal Bulletin* 21931).
- 21941 (3-13-97), Express Mail Acceptance and Delivery.
- 21948 (6-19-97), Removal of *Domestic Mail Manual Transition Book*.

Postal Operations Manual (POM)**1 Retail Management**

* * * * *

[Amend chapter 1 by adding new subchapter 18 to read as follows:]

18 Postage Meters**181 Licensing and Mailings****181.1 Description**

Postage meters are devices that can print one or more denominations of postage and display the amount of postage used and the amount remaining. A meter locks when no postage or minimal postage remains. A meter generally must be taken to the licensing post office to be reset by payment of additional postage. Avoiding the payment of postage by misusing a meter is punishable by law. DMM P030 contains the general rules governing the use of meters.

181.2 Approved Meters

Postage meters are available only by lease from authorized manufacturers as listed in DMM P030. The USPS holds manufacturers responsible for the control, operation, maintenance, and replacement of their meters.

181.3 Licensing

An applicant wanting to be licensed to lease and use a meter must provide an original signed Form 3601-A, *Application or Update for a License to Lease and Use Postage Meters*, to the post office where the applicant plans to deposit mail, to a meter manufacturer's representative, or to the National Customer Support Center under the Centralized Meter Licensing System (CMLS). The procedures in DMM P030 must be followed for licensing meter customers, including the procedures for transferring and relocating meters.

181.4 Meter Stamps

Only the meter stamp designs authorized in DMM P030 may be used. Meter stamps must be legible and not overlap. Those that are illegible or overlapping do not count when determining postage paid. Fluorescent ink is mandatory for meter imprints on letter-size mail. When meter strips are to be printed on tape, USPS-approved tape must be used. DMM P030 contains standards for the content of the meter indicia (such as date of mailing and post office of mailing).

181.5 Mailings

Mailers must follow the appropriate standards for the class and rate of mail and those in DMM P030 when preparing metered mail for mailing, whether single-piece rate mailings or presorted or automation rate mailings.

182 Setting**182.1 General Standards**

Before delivering a meter to the licensee, the meter manufacturer must take the meter to be set, sealed (if applicable), and checked into service by the post office where the meter is to be regularly set or examined, unless the meter is serviced through the on-site meter-setting program. DMM P030 contains the rules for setting meters.

182.3 Procedures

For updated instructions on meter setting, installation, withdrawal, and examination, post offices should refer to the *Postal Bulletin* or contact Metering Technology Management at USPS Headquarters at the following address:

METERING TECHNOLOGY MANAGEMENT
US POSTAL SERVICE
475 L'ENFANT PLZ SW
WASHINGTON DC 20260-6801

* * * * *

Domestic Mail Manual Transition Book (DMMT)

144 Postage Meters

[Remove 144.2, 144.3, 144.5, 144.6, and 144.7.]

Table I. Revisions to DMMT

Postal Bulletin	Action	Effective Date	Sections	Subject
21846 (7-22-93)	Deletion	08-01-93	DMMT 164.5	First-day cancellations procedures for affixing stamps
21850 (9-16-93)	Revision	07-01-93	DMMT 222.23	Express Mail security measures
21851 (9-30-93)	Revision and Transfer	09-30-94	DMMT 113 to POM (Issue 6) 211 and 221	Post office discontinuance procedures
21851 (9-30-93)	Transfer	09-30-93	DMMT 123.3, 123.5, 124.1, and 124.5 to POM (Issue 6) 127 and 128	Acceptance of nonmailable matter
21856 (12-9-93)	Deletion	12-09-93	DMMT 426.311, 426.312, 426.32, 426.33, 426.35, and 427.52	Second-class applications for additional entry
21857 (12-23-93)	Revision	07-01-93	DMMT 138.4 and 917.23	Absentee balloting materials and nonrenewed business reply mail permits
21869 (6-9-94)	Transfer and Revision	06-09-94	DMMT 159.4 and 159.5 to POM (Issue 6) 650	Dead mail and mail recovery centers
21879 (10-27-94), 21880 (11-10-94)	Revision	10-27-94	DMMT 912.72, 913.71, 914.434, and 934.82	Acceptance procedures for large-volume mailings with special services
21897 (7-6-95)	Deletion	07-06-95	DMMT 465.2, 465.3, 664.2, 664.3, 784.2, and 784.3	Elimination of requirement to submit written request to mail under plant-verified drop shipment (PVDS)

Table II. Final Disposition of Material From DMMT

Code	Document and Edition			
39 CFR 501	Title 39, Code of Federal Regulations, Part 501, Authorization to Manufacture and Distribute Postage Meters (July 1, 1995)			
DMM	<i>Domestic Mail Manual</i> Issue 51 (January 1, 1997)			
HBK DM-701	Handbook DM-701, <i>Procedures for Mailer Applications</i> (January 1997)			
POM	<i>Postal Operations Manual</i> Issue 7 (August 1, 1996)			
PUB 2	Publication 2, <i>Packaging for Mailing</i> (November 1996)			
DMMT	Action	Effective Date	Postal Bulletin	Final Disposition
113.1	Transfer	08-01-96	21940 (02-27-97)	POM 123.1
113.2	Transfer	08-01-96	21940 (02-27-97)	POM 123.6
113.3	Transfer	08-01-96	21940 (02-27-97)	POM 123.7
113.4	Transfer	08-01-96	21940 (02-27-97)	POM 123.8
113.5	Transfer	08-01-96	21940 (02-27-97)	POM 123.41
113.6	Transfer	08-01-96	21940 (02-27-97)	POM 123.13
113.7	Transfer	08-01-96	21940 (02-27-97)	POM 126.4
113.8	Transfer	08-01-96	21940 (02-27-97)	POM 125.361
113.9	Transfer	08-01-96	21940 (02-27-97)	POM 125.5
121.1	Transfer	11-01-96	21937 (01-16-97)	PUB 2
121.2	Transfer	11-01-96	21937 (01-16-97)	PUB 2
121.3	Transfer	11-01-96	21937 (01-16-97)	PUB 2
121.4	Transfer	11-01-96	21937 (01-16-97)	PUB 2
121.5	Transfer	11-01-96	21937 (01-16-97)	PUB 2
121.6	Transfer	11-01-96	21937 (01-16-97)	PUB 2
121.7	Transfer	11-01-96	21937 (01-16-97)	PUB 2
122.3	Transfer	01-01-97	21940 (02-27-97)	DMM A010

122.6	Transfer	01-01-97	21940 (02-27-97)	DMM A010
122.9	Transfer	01-01-97	21940 (02-27-97)	DMM A010
123.3	Transfer	08-01-96	21940 (02-27-97)	POM 138.1
123.5	Transfer	08-01-96	21940 (02-27-97)	POM 138.2
124.1	Transfer	08-01-96	21940 (02-27-97)	POM 139.1
124.5	Transfer	08-01-96	21940 (02-27-97)	POM 139.2
137.1	Transfer	08-01-96	21940 (02-27-97)	POM 491.5
137.2	Transfer	01-16-97	21937 (01-16-97)	DMM E060
141.2	Transfer	08-01-96	21940 (02-27-97)	POM 132.2
142.2	Transfer	08-01-96	21940 (02-27-97)	POM 132.1
142.4	Transfer	08-01-96	21940 (02-27-97)	POM 132.4
142.5	Transfer	01-01-97	21940 (02-27-97)	DMM G013
143.2	Transfer	01-01-97	21940 (02-27-97)	HBK DM-701
143.3	Transfer	01-01-97	21940 (02-27-97)	HBK DM-701
144.2	Transfer	06-30-97	21948 (06-19-97)	POM 181
144.3	Transfer	06-30-97	21948 (06-19-97)	POM 182
144.5	Transfer	06-30-97	21948 (06-19-97)	POM 181
144.6	Transfer	06-30-97	21948 (06-19-97)	POM 182
144.7	Transfer	06-30-97	21948 (06-19-97)	POM 182
144.9	Transfer	06-30-95	21940 (02-27-97)	39 CFR 501
145.7	Transfer	01-01-97	21940 (02-27-97)	HBK DM-701
145.8	Transfer	01-01-97	21940 (02-27-97)	HBK DM-701
145.9	Transfer	01-01-97	21940 (02-27-97)	HBK DM-701
146.2	Transfer	01-01-97	21940 (02-27-97)	DMM P011
147.3	Transfer	08-01-96	21940 (02-27-97)	POM 146.1
149.2	Transfer	08-01-96	21940 (02-27-97)	POM 147.1
149.6	Transfer	08-01-96	21940 (02-27-97)	POM 147.4
149.7	Transfer	08-01-96	21940 (02-27-97)	POM 147.5
151.5	Transfer	08-01-96	21940 (02-27-97)	POM 632.5
152.1	Transfer	08-01-96	21940 (02-27-97)	POM 326.1
152.2	Transfer	08-01-96	21940 (02-27-97)	POM 326.2
152.3	Transfer	08-01-96	21940 (02-27-97)	POM 326.3
152.4	Transfer	08-01-96	21940 (02-27-97)	POM 326.4
152.5	Transfer	08-01-96	21940 (02-27-97)	POM 326.5
152.6	Transfer	08-01-96	21940 (02-27-97)	POM 326.6
153.1	Transfer	08-01-96	21940 (02-27-97)	POM 611
153.2	Transfer	08-01-96	21940 (02-27-97)	POM 612
153.3	Transfer	08-01-96	21940 (02-27-97)	POM 613
153.4	Transfer	08-01-96	21940 (02-27-97)	POM 614
153.6	Transfer	08-01-96	21940 (02-27-97)	POM 615
153.7	Transfer	08-01-96	21940 (02-27-97)	POM 616
153.8	Transfer	08-01-96	21940 (02-27-97)	POM 617.2
153.9	Transfer	08-01-96	21940 (02-27-97)	POM 618
154.1	Transfer	08-01-96	21940 (02-27-97)	POM 327.1
154.2	Transfer	08-01-96	21940 (02-27-97)	POM 327.2
154.3	Transfer	08-01-96	21940 (02-27-97)	POM 327.3
154.4	Transfer	08-01-96	21940 (02-27-97)	POM 327.4
154.5	Transfer	08-01-96	21940 (02-27-97)	POM 327.5
154.6	Transfer	08-01-96	21940 (02-27-97)	POM 327.6
154.7	Transfer	08-01-96	21940 (02-27-97)	POM 327.7
154.8	Transfer	08-01-96	21940 (02-27-97)	POM 327.8
155.1	Transfer	08-01-96	21940 (02-27-97)	POM 641.2
155.2	Transfer	08-01-96	21940 (02-27-97)	POM 631.3
155.3	Transfer	08-01-96	21940 (02-27-97)	POM 643.1
155.4	Transfer	08-01-96	21940 (02-27-97)	POM 632

155.5	Transfer	08-01-96	21940 (02-27-97)	POM 642.3
155.6	Transfer	08-01-96	21940 (02-27-97)	POM 631.45
156.1	Transfer	08-01-96	21940 (02-27-97)	POM 652
156.2	Transfer	08-01-96	21940 (02-27-97)	POM 652
156.3	Transfer	08-01-96	21940 (02-27-97)	POM 653
156.4	Transfer	01-01-97	21940 (02-27-97)	DMM D042
156.5	Transfer	08-01-96	21940 (02-27-97)	POM 632.5
157.1	Transfer	08-01-96	21940 (02-27-97)	POM 661
157.2	Transfer	08-01-96	21940 (02-27-97)	POM 662
157.3	Transfer	08-01-96	21940 (02-27-97)	POM 663
157.4	Transfer	08-01-96	21940 (02-27-97)	POM 664
157.5	Transfer	08-01-96	21940 (02-27-97)	POM 665
157.6	Transfer	08-01-96	21940 (02-27-97)	POM 666.1
157.7	Transfer	08-01-96	21940 (02-27-97)	POM 666.2
158.1	Transfer	08-01-96	21940 (02-27-97)	POM 619.1
158.2	Transfer	08-01-96	21940 (02-27-97)	POM 619.2
158.3	Transfer	08-01-96	21940 (02-27-97)	POM 619.3
158.4	Transfer	08-01-96	21940 (02-27-97)	POM 619.4
159.1	Transfer	08-01-96	21940 (02-27-97)	POM 681
159.2	Transfer	08-01-96	21940 (02-27-97)	POM 682
159.3	Transfer	08-01-96	21940 (02-27-97)	POM 683
159.4	Transfer	08-01-96	21940 (02-27-97)	POM 691
159.5	Transfer	08-01-96	21940 (02-27-97)	POM 692
161.1	Transfer	08-01-96	21940 (02-27-97)	POM 211
161.2	Transfer	08-01-96	21940 (02-27-97)	POM 211
161.3	Transfer	08-01-96	21940 (02-27-97)	POM 211
162.1	Transfer	08-01-96	21940 (02-27-97)	POM 211a
162.2	Transfer	08-01-96	21940 (02-27-97)	POM 212.1
162.3	Transfer	08-01-96	21940 (02-27-97)	POM 211b
163.1	Transfer	08-01-96	21940 (02-27-97)	POM 212.3
163.2	Transfer	08-01-96	21940 (02-27-97)	POM 212.32
163.3	Transfer	08-01-96	21940 (02-27-97)	POM 222
163.4	Transfer	08-01-96	21940 (02-27-97)	POM 226
163.5	Transfer	08-01-96	21940 (02-27-97)	POM 221
163.51	Transfer	08-01-96	21940 (02-27-97)	POM 221.1
163.52	Transfer	08-01-96	21940 (02-27-97)	POM 222
163.521	Transfer	08-01-96	21940 (02-27-97)	POM 222.2
163.522	Transfer	08-01-96	21940 (02-27-97)	POM 222.3
163.523	Transfer	08-01-96	21940 (02-27-97)	POM 222.4
163.524	Transfer	08-01-96	21940 (02-27-97)	POM 222.5
163.525	Transfer	08-01-96	21940 (02-27-97)	POM 222.6
163.531	Transfer	08-01-96	21940 (02-27-97)	POM 224.2
163.532	Transfer	08-01-96	21940 (02-27-97)	POM 224.3
163.533	Transfer	08-01-96	21940 (02-27-97)	POM 224.4
163.534	Transfer	08-01-96	21940 (02-27-97)	POM 224.5
163.535	Transfer	08-01-96	21940 (02-27-97)	POM 224.7
163.536	Transfer	08-01-96	21940 (02-27-97)	POM 224.1
163.537	Transfer	08-01-96	21940 (02-27-97)	POM 221.4
163.6	Transfer	08-01-96	21940 (02-27-97)	POM 221.3
164.1	Transfer	08-01-96	21940 (02-27-97)	POM 231.1
164.11	Transfer	08-01-96	21940 (02-27-97)	POM 231.1
164.12	Transfer	08-01-96	21940 (02-27-97)	POM 231.21
164.13	Transfer	08-01-96	21940 (02-27-97)	POM 231.22
164.2	Transfer	08-01-96	21940 (02-27-97)	POM 231.1
164.3	Transfer	08-01-96	21940 (02-27-97)	POM 231.5

164.4	Transfer	08-01-96	21940 (02-27-97)	POM 232
164.41	Transfer	08-01-96	21940 (02-27-97)	POM 232.3
164.42	Transfer	08-01-96	21940 (02-27-97)	POM 234
164.43	Transfer	08-01-96	21940 (02-27-97)	POM 236.1
164.44	Transfer	08-01-96	21940 (02-27-97)	POM 231.9
164.45	Deletion	08-01-96	21940 (02-27-97)	
164.46	Transfer	08-01-96	21940 (02-27-97)	POM 231.8
164.5	Transfer	08-01-96	21940 (02-27-97)	POM 232
164.51	Transfer	08-01-96	21940 (02-27-97)	POM 232.1
164.52	Transfer	08-01-96	21940 (02-27-97)	POM 232.2
164.53	Transfer	08-01-96	21940 (02-27-97)	POM 233
164.531	Transfer	08-01-96	21940 (02-27-97)	POM 233.1
164.532	Transfer	08-01-96	21940 (02-27-97)	POM 233.2
164.533	Deletion	08-01-96	21940 (02-27-97)	
164.534	Transfer	08-01-96	21940 (02-27-97)	POM 233.6
164.535	Transfer	08-01-96	21940 (02-27-97)	POM 233.3
164.536	Transfer	08-01-96	21940 (02-27-97)	POM 233.4
164.537	Transfer	08-01-96	21940 (02-27-97)	POM 233.5
164.538	Transfer	08-01-96	21940 (02-27-97)	POM 233.7
164.539	Transfer	08-01-96	21940 (02-27-97)	POM 233.8
164.54	Transfer	08-01-96	21940 (02-27-97)	POM 233.9
164.6	Deletion	08-01-96	21940 (02-27-97)	
164.7	Transfer	08-01-96	21940 (02-27-97)	POM 231.6
164.71	Transfer	08-01-96	21940 (02-27-97)	POM 231.61
164.72	Transfer	08-01-96	21940 (02-27-97)	POM 231.62
164.73	Transfer	08-01-96	21940 (02-27-97)	POM 231.63
164.74	Transfer	08-01-96	21940 (02-27-97)	POM 231.7
164.741	Transfer	08-01-96	21940 (02-27-97)	POM 231.7
164.742	Transfer	08-01-96	21940 (02-27-97)	POM 231.7
164.75	Transfer	08-01-96	21940 (02-27-97)	POM 244
164.751	Transfer	08-01-96	21940 (02-27-97)	POM 244.1
164.752	Transfer	08-01-96	21940 (02-27-97)	POM 244.2
164.753	Transfer	08-01-96	21940 (02-27-97)	POM 244.3
164.754	Transfer	08-01-96	21940 (02-27-97)	POM 244.3
164.755	Transfer	08-01-96	21940 (02-27-97)	POM 244.3
164.756	Transfer	08-01-96	21940 (02-27-97)	POM 244.4
164.757	Transfer	08-01-96	21940 (02-27-97)	POM 244.1
164.758	Transfer	08-01-96	21940 (02-27-97)	POM 244.5
164.76	Transfer	08-01-96	21940 (02-27-97)	POM 238.2
164.77	Transfer	08-01-96	21940 (02-27-97)	POM 238.1
164.8	Transfer	08-01-96	21940 (02-27-97)	POM 241
164.81	Transfer	08-01-96	21940 (02-27-97)	POM 241
164.82	Transfer	08-01-96	21940 (02-27-97)	POM 241
164.831	Transfer	08-01-96	21940 (02-27-97)	POM 243.1
164.832	Transfer	08-01-96	21940 (02-27-97)	POM 243.2
164.833	Transfer	08-01-96	21940 (02-27-97)	POM 243.3
164.834	Transfer	08-01-96	21940 (02-27-97)	POM 243.4
164.835	Transfer	08-01-96	21940 (02-27-97)	POM 243.1
164.836	Transfer	08-01-96	21940 (02-27-97)	POM 247
164.84	Transfer	08-01-96	21940 (02-27-97)	POM 232.3
164.9	Transfer	08-01-96	21940 (02-27-97)	POM 235
165.1	Transfer	08-01-96	21940 (02-27-97)	POM 246
165.2	Deletion	08-01-96	21940 (02-27-97)	
165.3	Transfer	08-01-96	21940 (02-27-97)	POM 239
171.1	Transfer	08-01-96	21940 (02-27-97)	POM 236.1

171.2	Transfer	08-01-96	21940 (02-27-97)	POM 236.2
171.3	Transfer	08-01-96	21940 (02-27-97)	POM 236.22
171.4	Transfer	08-01-96	21940 (02-27-97)	POM 236.3
172	Transfer	08-01-96	21940 (02-27-97)	POM 236.4
173.1	Transfer	08-01-96	21940 (02-27-97)	POM 236.5
173.2	Transfer	08-01-96	21940 (02-27-97)	POM 236.6
173.3	Transfer	08-01-96	21940 (02-27-97)	POM 236.7
173.4	Transfer	08-01-96	21940 (02-27-97)	POM 236.8
174.1	Transfer	08-01-96	21940 (02-27-97)	POM 236.91
174.2	Transfer	08-01-96	21940 (02-27-97)	POM 236.92
174.3	Transfer	08-01-96	21940 (02-27-97)	POM 236.93
175.1	Deletion	08-01-96	21940 (02-27-97)	
175.2	Deletion	08-01-96	21940 (02-27-97)	
176.1	Transfer	08-01-96	21940 (02-27-97)	POM 237.1
176.2	Transfer	08-01-96	21940 (02-27-97)	POM 237.2
222.2	Transfer	03-13-97	21941 (03-13-97)	POM 137.522, 137.523
224.1	Transfer	03-13-97	21941 (03-13-97)	POM 137.541
224.2	Transfer	03-13-97	21941 (03-13-97)	POM 674.42, 674.52
226.1	Transfer	03-13-97	21941 (03-13-97)	POM 137.561
226.2	Transfer	03-13-97	21941 (03-13-97)	POM 674.61, 674.62
273.3	Transfer	03-13-97	21941 (03-13-97)	POM 674.61, 674.62
273.4	Transfer	03-13-97	21941 (03-13-97)	POM 137.542, 137.552, 137.562
286.1	Transfer	01-01-97	21941 (03-13-97)	DMM P011.1.6
286.2	Transfer	01-01-97	21941 (03-13-97)	DMM P011.1.6
292.3	Transfer	08-01-96	21940 (02-27-97)	POM 682.4
293.2	Transfer	03-13-97	21941 (03-13-97)	POM 814.5
332	Deletion	07-01-96	21940 (02-27-97)	
353	Deletion	07-01-96	21940 (02-27-97)	
423.1	Transfer	01-01-97	21940 (02-27-97)	HBK DM-701
423.2	Transfer	01-01-97	21940 (02-27-97)	HBK DM-701
423.3	Transfer	01-01-97	21940 (02-27-97)	HBK DM-701
423.4	Transfer	01-01-97	21940 (02-27-97)	HBK DM-701
423.5	Transfer	01-01-97	21940 (02-27-97)	HBK DM-701
423.6	Transfer	01-01-97	21940 (02-27-97)	HBK DM-701
424.1	Transfer	01-01-97	21940 (02-27-97)	HBK DM-701
424.2	Transfer	01-01-97	21940 (02-27-97)	HBK DM-701
424.3	Transfer	01-01-97	21940 (02-27-97)	HBK DM-701
424.7	Transfer	01-01-97	21940 (02-27-97)	HBK DM-701
424.8	Transfer	01-01-97	21940 (02-27-97)	HBK DM-701
425.4	Transfer	01-01-97	21940 (02-27-97)	HBK DM-701
426.3	Transfer	01-01-97	21940 (02-27-97)	HBK DM-701
426.4	Transfer	01-01-97	21940 (02-27-97)	HBK DM-701
426.5	Transfer	01-01-97	21940 (02-27-97)	HBK DM-701
426.6	Transfer	01-01-97	21940 (02-27-97)	HBK DM-701
426.7	Transfer	01-01-97	21940 (02-27-97)	HBK DM-701
427.5	Transfer	01-01-97	21940 (02-27-97)	HBK DM-701
445.1	Transfer	01-01-97	21940 (02-27-97)	DMM M200
445.2	Transfer	01-01-97	21940 (02-27-97)	DMM M045
445.3	Transfer	01-01-97	21940 (02-27-97)	DMM M045
445.4	Transfer	01-01-97	21940 (02-27-97)	DMM M045
461.3	Transfer	01-01-97	21940 (02-27-97)	HBK DM-701
463.1	Transfer	01-01-97	21940 (02-27-97)	HBK DM-701
463.3	Transfer	01-01-97	21940 (02-27-97)	HBK DM-701
463.4	Transfer	01-01-97	21940 (02-27-97)	HBK DM-701
464.4	Transfer	01-01-97	21940 (02-27-97)	HBK DM-701

464.5	Transfer	01-01-97	21940 (02-27-97)	HBK DM-701
465.2	Transfer	01-01-97	21940 (02-27-97)	HBK DM-701
465.3	Transfer	01-01-97	21940 (02-27-97)	HBK DM-701
465.4	Transfer	01-01-97	21940 (02-27-97)	HBK DM-701
465.5	Transfer	01-01-97	21940 (02-27-97)	HBK DM-701
561.2	Deletion	07-01-96	21940 (02-27-97)	
562.4	Deletion	07-01-96	21940 (02-27-97)	
563.5	Deletion	07-01-96	21940 (02-27-97)	
564.4	Deletion	07-01-96	21940 (02-27-97)	
565.5	Deletion	07-01-96	21940 (02-27-97)	
566.6	Deletion	07-01-96	21940 (02-27-97)	
568.1	Deletion	07-01-96	21940 (02-27-97)	
568.2	Deletion	07-01-96	21940 (02-27-97)	
574.3	Deletion	07-01-96	21940 (02-27-97)	
575.1	Deletion	07-01-96	21940 (02-27-97)	
575.2	Deletion	07-01-96	21940 (02-27-97)	
575.3	Deletion	07-01-96	21940 (02-27-97)	
581.1	Deletion	07-01-96	21940 (02-27-97)	
583.1	Deletion	07-01-96	21940 (02-27-97)	
583.2	Deletion	07-01-96	21940 (02-27-97)	
583.3	Deletion	07-01-96	21940 (02-27-97)	
583.4	Deletion	07-01-96	21940 (02-27-97)	
583.5	Deletion	07-01-96	21940 (02-27-97)	
624.7	Transfer	01-01-97	21940 (02-27-97)	DMM E651
624.8	Transfer	01-01-97	21940 (02-27-97)	DMM M050
626.2	Transfer	01-01-97	21940 (02-27-97)	DMM E670
626.3	Transfer	01-01-97	21940 (02-27-97)	DMM E670
626.4	Transfer	01-01-97	21940 (02-27-97)	DMM E670
626.5	Transfer	01-01-97	21940 (02-27-97)	DMM E670
627.1	Transfer	01-01-97	21940 (02-27-97)	DMM E670
627.2	Transfer	01-01-97	21940 (02-27-97)	DMM E670
644.1	Transfer	01-01-97	21940 (02-27-97)	DMM M045
644.2	Transfer	01-01-97	21940 (02-27-97)	DMM M045
644.3	Transfer	01-01-97	21940 (02-27-97)	DMM M045
644.4	Transfer	01-01-97	21940 (02-27-97)	DMM M045
645.1	Transfer	01-01-97	21940 (02-27-97)	DMM M045
664.2	Transfer	01-01-97	21940 (02-27-97)	DMM P750
664.3	Transfer	01-01-97	21940 (02-27-97)	DMM P750
664.4	Transfer	01-01-97	21940 (02-27-97)	DMM P750
664.5	Transfer	01-01-97	21940 (02-27-97)	DMM P750
665.3	Transfer	01-01-97	21940 (02-27-97)	HBK DM-701
722.4	Transfer	01-01-97	21940 (02-27-97)	DMM E652
767.4	Transfer	01-01-97	21940 (02-27-97)	DMM M630
767.5	Transfer	01-01-97	21940 (02-27-97)	DMM M045
767.6	Transfer	01-01-97	21940 (02-27-97)	DMM M045
784.2	Transfer	01-01-97	21940 (02-27-97)	DMM P750
784.3	Transfer	01-01-97	21940 (02-27-97)	DMM P750
784.4	Transfer	01-01-97	21940 (02-27-97)	DMM P750
784.5	Transfer	01-01-97	21940 (02-27-97)	DMM P750
785.2	Transfer	01-01-97	21940 (02-27-97)	HBK DM-701
785.4	Transfer	01-01-97	21940 (02-27-97)	HBK DM-701
911.2	Transfer	08-01-96	21940 (02-27-97)	POM 811.1
911.25	Transfer	08-01-96	21940 (02-27-97)	POM 811.2
911.251	Transfer	08-01-96	21940 (02-27-97)	POM 811.21
911.252	Transfer	08-01-96	21940 (02-27-97)	POM 811.22

911.253	Transfer	08-01-96	21940 (02-27-97)	POM 811.23
911.254	Transfer	08-01-96	21940 (02-27-97)	POM 811.24
911.255	Transfer	08-01-96	21940 (02-27-97)	POM 811.25
911.26	Transfer	08-01-96	21940 (02-27-97)	POM 811.26
911.3	Transfer	08-01-96	21940 (02-27-97)	POM 811.3
911.4	Transfer	08-01-96	21940 (02-27-97)	POM 811.4
911.5	Transfer	08-01-96	21940 (02-27-97)	POM 811.5
912.4	Transfer	08-01-96	21940 (02-27-97)	POM 812
912.5	Transfer	08-01-96	21940 (02-27-97)	POM 812.2
912.6	Transfer	08-01-96	21940 (02-27-97)	POM 812.3
912.7	Transfer	08-01-96	21940 (02-27-97)	POM 812.4
913.4	Transfer	08-01-96	21940 (02-27-97)	POM 813
913.5	Transfer	08-01-96	21940 (02-27-97)	POM 813.2
913.6	Transfer	08-01-96	21940 (02-27-97)	POM 813.3
913.7	Transfer	08-01-96	21940 (02-27-97)	POM 813.4
913.71	Transfer	08-01-96	21940 (02-27-97)	POM 813.41
913.72	Transfer	08-01-96	21940 (02-27-97)	POM 813.42
913.73	Transfer	08-01-96	21940 (02-27-97)	POM 813.5
913.74	Transfer	08-01-96	21940 (02-27-97)	POM 813.6
914.4	Transfer	08-01-96	21940 (02-27-97)	POM 814
914.5	Transfer	08-01-96	21940 (02-27-97)	POM 814.2
914.6	Transfer	08-01-96	21940 (02-27-97)	POM 814.24
914.61	Transfer	08-01-96	21940 (02-27-97)	POM 814.241
914.62	Transfer	08-01-96	21940 (02-27-97)	POM 814.242
914.63	Transfer	08-01-96	21940 (02-27-97)	POM 814.243
914.64	Transfer	08-01-96	21940 (02-27-97)	POM 814.25
914.65	Transfer	08-01-96	21940 (02-27-97)	POM 814.26
914.66	Deletion	08-01-96	21940 (02-27-97)	
914.67	Deletion	08-01-96	21940 (02-27-97)	
914.68	Transfer	08-01-96	21940 (02-27-97)	POM 814.17
914.69	Transfer	08-01-96	21940 (02-27-97)	POM 814.27
914.7	Transfer	08-01-96	21940 (02-27-97)	POM 814.3
914.8	Transfer	08-01-96	21940 (02-27-97)	POM 814.4
915.5	Transfer	08-01-96	21940 (02-27-97)	POM 815
917.2	Transfer	01-01-97	21940 (02-27-97)	DMM S922
919.2	Transfer	01-16-97	21937 (01-16-97)	DMM S923
919.7	Transfer	01-16-97	21937 (01-16-97)	DMM S923
931.3	Transfer	08-01-96	21940 (02-27-97)	POM 821.1
932.4	Transfer	08-01-96	21940 (02-27-97)	POM 822.1
932.41	Transfer	08-01-96	21940 (02-27-97)	POM 822.11
932.42	Transfer	08-01-96	21940 (02-27-97)	POM 822.2
933.4	Transfer	08-01-96	21940 (02-27-97)	POM 823
934.6	Transfer	08-01-96	21940 (02-27-97)	POM 824.1, 824.2, 824.3, 824.4, 824.5, 824.6
934.7	Transfer	08-01-96	21940 (02-27-97)	POM 824.7
934.8	Transfer	08-01-96	21940 (02-27-97)	POM 824.8
941.1	Transfer	08-01-96	21940 (02-27-97)	POM 831
941.3	Transfer	08-01-96	21940 (02-27-97)	POM 832
941.5	Transfer	08-01-96	21940 (02-27-97)	POM 833
941.6	Transfer	08-01-96	21940 (02-27-97)	POM 834
941.7	Transfer	08-01-96	21940 (02-27-97)	POM 835
941.8	Transfer	08-01-96	21940 (02-27-97)	POM 836
951.1	Transfer	08-01-96	21940 (02-27-97)	POM 841.1
951.2	Transfer	08-01-96	21940 (02-27-97)	POM 841.2
951.3	Transfer	08-01-96	21940 (02-27-97)	POM 841.3

951.4	Transfer	08-01-96	21940 (02-27-97)	POM 841.4
951.5	Transfer	08-01-96	21940 (02-27-97)	POM 841.5
951.6	Transfer	08-01-96	21940 (02-27-97)	POM 841.6
951.7	Transfer	08-01-96	21940 (02-27-97)	POM 841.7
951.8	Transfer	08-01-96	21940 (02-27-97)	POM 841.8
952.1	Transfer	08-01-96	21940 (02-27-97)	POM 842.1
952.2	Transfer	08-01-96	21940 (02-27-97)	POM 842.2
952.3	Transfer	08-01-96	21940 (02-27-97)	POM 842.3
952.4	Transfer	08-01-96	21940 (02-27-97)	POM 842.4
953.3	Transfer	08-01-96	21940 (02-27-97)	POM 843.1
953.4	Transfer	08-01-96	21940 (02-27-97)	POM 843.2
954.7	Transfer	08-01-96	21940 (02-27-97)	POM 844

—Mail Preparation and Standards, Marketing Systems, 6-19-97

REMINDER

New Domestic Mail Regulations

July 1, 1997, is the implementation date for additional elements of Classification Reform. These include: (1) the implementation of the Move Update requirement for automation rate and Presorted First-Class Mail, (2) the required use of barcoded tray and sack labels for all automation rate mailings, and (3) the simplified language for ancillary service endorsements.

Move Update

The Move Update standards are stated in *Domestic Mail Manual* (DMM) Issue 51, sections E130.3.3 and E140.1.3. Additional sources of information on how mailers may meet the requirement are available in the December 1996 and February 1997 *Mailers Companion* (formerly *Mailroom Companion*) and the two new Move Update brochures, all of which are available on the USPS World Wide Web home page under Business and Business Publications (www.usps.gov/busctr/welcom.htm).

Barcoded Labels

Information on barcoded tray and sack labels can be found in *Postal Bulletin* (PB) 21939 (2-13-97). Additional information appears in the February 1997 *Mailers Companion*. Also, the content lines of tray and sack labels for both automation and non-automation rate mailings are revised effective July 1, 1997, as described in PB 21937 (1-16-97).

Ancillary Service Endorsements

Ancillary service endorsement changes were published in PB 21943 (4-10-97). This notice included the DMM language changes as well as reference charts which cross-walked the old and new language and appropriate treatment for endorsed mailpieces. This information was also contained in the May 1997 *Mailers Companion*.

All of the above changes are included in DMM Issue 52 (scheduled for release on July 1, 1997).

All personnel in Operations and Customer Service should be aware of these changes and clearly explain the standards and requirements to customers and other postal personnel. For more information, contact the manager, business mail entry, or the classification reform coordinator for your district.

—Address Management, Operations Support, 6-19-97

DMM REVISION

Post Office Box and Caller Service — McLean, VA 22103 ZIP Code Redesignated as Group C

Effective June 8, 1997, *Domestic Mail Manual* (DMM) Exhibit D910.5.3 and Exhibit D920.4.1 are amended by removing the entry “McLean, VA 22103” from the Group B group categories for post office box service and caller service. For context, the complete language of each section is included with its corresponding amended exhibit.

This amendment reflects the relocation in 1992 of that ZIP Code from a Group B location to a Group C postal facility. Customers receiving post office box service or caller service at that ZIP Code are to be charged the appropriate Group C fees for those two services.

This amendment is in addition to the notice published in *Postal Bulletin* 21946 (5-22-97) that announced the revised standards and fees adopted by the Postal Service to implement the Decision of the Governors of the United States Postal Service on the Recommended Decision of the Postal Rate Commission on Special Services Fees and Classifications, Docket No. MC96-3. Those changes took effect at 12:01 a.m., Sunday, June 8, 1997.

Because the deadline for DMM Issue 52 has expired, these amendments will be included in DMM Issue 53 (scheduled for release on January 1, 1998).

Location-Based Box Fees

Exhibit 5.3

Group	Location	ZIP Codes
A	New York, NY	10001–10299
B	Boston, MA	02113, 02115, 02117, 02128, 02134, 02135, 02139, 02140, 02142, 02146, 02158–02162, 02164–02168, 02178, 02179, 02181, 02205, 02214–02216, 02218, 02238
	Staten Island, NY	10301–10399
	Long Island City, NY	11101–11199
	Brooklyn, NY	11201–11299
	Queens (Flushing), NY	11301–11399
	Queens (Jamaica), NY	11401–11499
	Queens (Far Rockaway), NY	11601–11699
	Philadelphia, PA	19101–19105, 19107
	Washington, DC	20004–20009, 20013, 20026, 20033, 20035–20038, 20043, 20044, 20050, 20056
	Bethesda, MD	20813, 20824, 20825, 20827
	Arlington, VA	22202, 22209, 22210, 22216
	Chicago, IL	60606, 60610, 60611, 60654, 60664, 60680, 60681, 60684, 60690
	Los Angeles, CA	90019, 90024, 90025, 90034, 90035, 90048, 90049, 90064, 90067, 90069
	Beverly Hills, CA	90210–90212
	Santa Monica, CA	90401–90405
	San Francisco, CA	94101, 94107, 94108, 94126, 94133, 94147, 94159, 94164
	Honolulu, HI	96801–96815, 96830
		* * * * *

Domestic Mail Manual (DMM)

D	Deposit, Collection, and Delivery	*	*	*	*	*
D900	Other Delivery Services					
D910	Post Office Box Service	*	*	*	*	*
5.0	FEE GROUP ASSIGNMENTS	*	*	*	*	*

5.3 Location-Based Box Fees

[Amend Exhibit 5.3 by removing the entry “McLean, VA 22103” to read as follows:]

The facilities defined by the ZIP Codes in Exhibit 5.3 constitute exceptions to the fee groupings described in 5.1 and 5.2. Group A or B fees apply as identified.

D920 Caller Service
* * * * *

4.0 BASIS OF FEES AND PAYMENT

4.1 Basic Caller Fee

[Amend Exhibit 4.1 by removing the entry "McLean, VA 22103" to read as follows:]

The caller service fee groups are shown in Exhibit 4.1 and are charged per semiannual (6-month) period. The fee must be paid for each caller number or separation used, with two exceptions:

a. If a caller uses many caller numbers, but receives only a bulk delivery of mail not separated to those numbers either because this mail is sorted to the customer's unique 5-digit ZIP Code or because sortation is made by caller name or other identification, the basic caller fee is charged only for each separation actually made. The reserved number fee is charged for each of the caller numbers to which mail received by the caller is addressed.

b. Caller service is available in box fee Group D post offices on the same basis and fee as Group C offices. The one exception is when a box service applicant is provided a single caller service separation instead of a box because of a shortage of available boxes (see D910), in which case the fee charged is the fee for the largest installed box rather than the fee for caller service.

Caller Service Groups

Exhibit 4.1

Group	Location	ZIP Codes
A	New York, NY	10001–10299
B	Boston, MA	02113, 02115, 02117, 02128, 02134, 02135, 02139, 02140, 02142, 02146, 02158–02162, 02164–02168, 02178, 02179, 02181, 02205, 02214–02216, 02218, 02238
	Staten Island, NY	10301–10399
	Long Island City, NY	11101–11199
	Brooklyn, NY	11201–11299
	Queens (Flushing), NY	11301–11399
	Queens (Jamaica), NY	11401–11499
	Queens (Far Rockaway), NY	11601–11699
	Philadelphia, PA	19101–19105, 19107
	Washington, DC	20004–20009, 20013, 20026, 20033, 20035–20038, 20043, 20044, 20050, 20056
	Bethesda, MD	20813, 20824, 20825, 20827
	Arlington, VA	22202, 22209, 22210, 22216
	Chicago, IL	60606, 60610, 60611, 60654, 60664, 60680, 60681, 60684, 60690
	Los Angeles, CA	90019, 90024, 90025, 90034, 90035, 90048, 90049, 90064, 90067, 90069
	Beverly Hills, CA	90210–90212
	Santa Monica, CA	90401–90405
	San Francisco, CA	94101, 94107, 94108, 94126, 94133, 94147, 94159, 94164
	Honolulu, HI	96801–96815, 96830
C	All post offices with city delivery and all nondelivery mail processing facilities not listed in Group A or B.	
D	All post offices with no city delivery but with only rural or highway contract delivery and not listed in Group A or B.	
	* * * * *	

Overseas Military Mail

Mail addressed to, from, or between military post offices overseas is subject to certain conditions or restrictions of mailing regarding content, preparation, and handling. The table below outlines these conditions by APO/FPO ZIP Codes through the use of footnoted mailing restriction codes, which appear on the page following the table.

Acceptance clerks should use this table with the inte-

grated retail terminal (IRT) to determine whether an APO/FPO ZIP Code is active and which conditions of mailing apply. For Express Mail Military Service (EMMS) availability, refer to the local hardcopy EMMS directory.

The complete table appears in the last *Postal Bulletin* of each month.

Conditions Applied to Mail Addressed to Military Post Offices Overseas

APO/ FPO	See Restrictions	APO/ FPO	See Restrictions	APO/ FPO	See Restrictions
09001	Not Active	09038	Not Active	09075	Not Active
09002	Not Active	09039	Not Active	09076	B-B1-C-D-U
09003	Not Active	09040	Not Active	09077	Not Active
09004	Not Active	09041	Not Active	09078	Not Active
09005	Not Active	09042	B-B1-C-D-U	09079	Not Active
09006	Not Active	09043	Not Active	09080	B-B1-C-D-U
09007	B-B1-C-D-U	09044	Not Active	09081	B-B1-C-D-U
09008	Not Active	09045	B-B1-C-D-U	09082	Not Active
09009	B-B1-C-D-U	09046	B-B1-C-D-U	09083	Not Active
09010	Not Active	09047	Not Active	09084	Not Active
09011	Not Active	09048	Not Active	09085	Not Active
09012	B-B1-C-D-U	09049	Not Active	09086	B-B1-C-D-U
09013	Not Active	09050	B-B1-C-D-U	09087	Not Active
09014	B-B1-C-D-U	09051	Not Active	09088	Not Active
09015	Not Active	09052	Not Active	09089	B-B1-C-D-U
09016	Not Active	09053	B-B1-C-D-U	09090	B-B1-C-D-U
09017	Not Active	09054	B-B1-C-D-U	09091	Not Active
09018	Not Active	09055	Not Active	09092	Not Active
09019	Not Active	09056	B-B1-C-D-U	09093	Not Active
09020	Not Active	09057	Not Active	09094	B-B1-C-D
09021	B-B1-C-D-U	09058	B-B1-C-D-U	09095	B-B1-C-D-U
09022	Not Active	09059	B-B1-C-D-U	09096	B-B1-C-D-U
09023	Not Active	09060	B-B1-C-D-U	09097	Not Active
09024	Not Active	09061	Not Active	09098	B-B1-C-D-U
09025	Not Active	09062	Not Active	09099	B-B1-C-D-U
09026	Not Active	09063	B-B1-C-D-L-U	09100	B-B1-C-D-U
09027	Not Active	09064	Not Active	09101	Not Active
09028	B-B1-C-D-U	09065	Not Active	09102	B-B1-C-D-U
09029	Not Active	09066	Not Active	09103	B-B1-D-U
09030	Not Active	09067	B-B1-C-D-U	09104	B-B1-C-D-U
09031	B-B1-C-D-U	09068	Not Active	09105	Not Active
09032	Not Active	09069	B-B1-C-D-U	09106	Not Active
09033	B-B1-C-D-U	09070	Not Active	09107	B-B1-C-D-U
09034	B-B1-C-D-U	09071	Not Active	09108	Not Active
09035	Not Active	09072	Not Active	09109	Not Active
09036	B-B1-C-D-U	09073	Not Active	09110	B-B1-C-D-U
09037	Not Active	09074	B-B1-C-D-U	09111	B-B1-C-D-U

APO/ FPO	See Restrictions	APO/ FPO	See Restrictions	APO/ FPO	See Restrictions
09112	B-B1-C-D-U	09160	Not Active	09209	Not Active
09113	Not Active	09161	Not Active	09210	Not Active
09114	B-B1-C-D-U	09162	Not Active	09211	B-B1-C-D-U
09115	Not Active	09163	Not Active	09212	B-B1-C-D-U
09116	Not Active	09164	Not Active	09213	B-B1-C-D-U
09117	Not Active	09165	B-B1-C-D-U	09214	B-B1-C-D-U
09118	Not Active	09166	B-B1-C-D-U	09215	Not Active
09119	Not Active	09167	Not Active	09216	Not Active
09120	Not Active	09168	Not Active	09217	Not Active
09121	Not Active	09169	B-B1-C-D-U	09218	Not Active
09122	Not Active	09170	Not Active	09219	Not Active
09123	B-B1-C-D-U	09171	Not Active	09220	Not Active
09124	Not Active	09172	B-B1-C-D-U	09221	Not Active
09125	Not Active	09173	B-B1-C-D-U	09222	Not Active
09126	B-B1-C-D	09174	Not Active	09223	Not Active
09127	Not Active	09175	B-B1-C-D-U	09224	Not Active
09128	B-B1-C-D-U	09176	Not Active	09225	B-B1-C-D-U
09129	Not Active	09177	B-B1-C-D-U	09226	B-B1-C-D-U
09130	Not Active	09178	B-B1-C-D-U	09227	B-B1-C-D-U
09131	B-B1-C-D-U	09179	Not Active	09228	Not Active
09132	Not Active	09180	B-B1-C-D-U	09229	B-B1-C-D-U
09133	Not Active	09181	Not Active	09230	Not Active
09134	Not Active	09182	B-B1-C-D-U	09231	Not Active
09135	B-B1-Y	09183	B-B1-C-D-U	09232	Not Active
09136	B-B1-C-D	09184	Not Active	09233	Not Active
09137	B-B1-C-D-U	09185	B-B1-C-D-U	09234	Not Active
09138	B-B1-C-D-U	09186	B-B1-C-D-U	09235	Not Active
09139	B-B1-C-D	09187	Not Active	09236	Not Active
09140	B-B1-C-D-U	09188	Not Active	09237	B-B1-C-D-U
09141	Not Active	09189	B-B1-C-D-U	09238	Not Active
09142	B-B1-C-D-U	09190	Not Active	09239	Not Active
09143	B-B1-C-D-U	09191	Not Active	09240	Not Active
09144	Not Active	09192	Not Active	09241	Not Active
09145	Not Active	09193	Not Active	09242	Not Active
09146	Not Active	09194	Not Active	09243	Not Active
09147	Not Active	09195	Not Active	09244	B-B1-C-D-U
09148	Not Active	09196	Not Active	09245	B-B1-C-D-U
09149	Not Active	09197	Not Active	09246	Not Active
09150	Not Active	09198	Not Active	09247	Not Active
09151	Not Active	09199	Not Active	09248	Not Active
09152	Not Active	09201	Not Active	09249	Not Active
09153	Not Active	09202	Not Active	09250	B-B1-C-D-U
09154	B-B1-C-D-U	09203	Not Active	09251	Not Active
09155	Not Active	09204	Not Active	09252	B-B1-C-D-U
09156	Not Active	09205	Not Active	09253	Not Active
09157	B-B1-C-D-U	09206	Not Active	09254	Not Active
09158	Not Active	09207	Not Active	09255	Not Active
09159	Not Active	09208	Not Active	09256	Not Active

APO/ FPO	See Restrictions	APO/ FPO	See Restrictions	APO/ FPO	See Restrictions
09257	Not Active	09305	Not Active	09354	Not Active
09258	Not Active	09306	Not Active	09355	Not Active
09259	Not Active	09307	Not Active	09356	Not Active
09260	Not Active	09308	Not Active	09357	Not Active
09261	Not Active	09309	Not Active	09358	Not Active
09262	B-B1-C-D-U	09310	Not Active	09359	Not Active
09263	B-B1-C-D-U	09311	Not Active	09360-0005	B-B1-I-N
09264	B-B1-C-D-U	09312	Not Active	09361	Not Active
09265	B-B1-C-D-N-U	09313	Not Active	09362	Not Active
09266	B-B1-C-D-U	09314	Not Active	09363	Not Active
09267	B-B1-C-D-U	09315	Not Active	09364	Not Active
09268	Not Active	09316	Not Active	09365	Not Active
09269	Not Active	09317	Not Active	09366	Not Active
09270	Not Active	09318	Not Active	09367	Not Active
09271	Not Active	09319	Not Active	09368	Not Active
09272	Not Active	09320	Not Active	09369	Not Active
09273	Not Active	09321	Not Active	09370	Not Active
09274	Not Active	09322	Not Active	09371-0001	A-B-B1-F-F1-R
09275	Not Active	09323	Not Active	09372-0004	A-B-B1-F-F1-R
09276	Not Active	09324	Not Active	09373	Not Active
09277	Not Active	09325	Not Active	09374	Not Active
09278	Not Active	09326	Not Active	09375	Not Active
09279	Not Active	09327	Not Active	09376	Not Active
09280	Not Active	09328	Not Active	09377	Not Active
09281	Not Active	09329	Not Active	09378	Not Active
09282	Not Active	09330	Not Active	09379	Not Active
09283	Not Active	09331	Not Active	09380	Not Active
09284	Not Active	09332	Not Active	09381	Not Active
09285	Not Active	09334	Not Active	09382	Not Active
09286	Not Active	09335	Not Active	09383	Not Active
09287	Not Active	09336	Not Active	09384	Not Active
09288	Not Active	09337	Not Active	09385	Not Active
09289	Not Active	09338	Not Active	09386	Not Active
09290	Not Active	09339	Not Active	09387	Not Active
09291	Not Active	09340	Not Active	09388	Not Active
09292	Not Active	09341	Not Active	09389	Not Active
09293	Not Active	09342	Not Active	09390	Not Active
09294	Not Active	09343	Not Active	09391-0001	B-B1-X
09295	Not Active	09344	Not Active	09392-0001	B-B1
09296	Not Active	09345	Not Active	09393	Not Active
09297	Not Active	09346	Not Active	09394	Not Active
09298	Not Active	09347	Not Active	09395	Not Active
09299	Not Active	09348	Not Active	09396	A-B-B1-F
09301-0001	A-B-B1-F-F1-R	09349	Not Active	09397	A-B-B1-C1-F-R
09301-8580	A-B-B1-F-F1-R	09350	Not Active	09398	B-B1
09302-0002	B-B1-E2-F-H1-I-R-R1-U2	09351	Not Active	09399	B-B1-C-D-U
09303	Not Activ	09352	Not Active	09401	Not Active
09304	Not Active	09353	Not Active	09402	Not Active

APO/ FPO	See Restrictions	APO/ FPO	See Restrictions	APO/ FPO	See Restrictions
09403	Not Active	09451	Not Active	09499	B-B1-C-C1-U
09404	Not Active	09452	Not Active	09501	B
09405	Not Active	09453	Not Active	09502	B
09406	Not Active	09454	B-B1-C-C1-U	09503	B-I-N
09407	Not Active	09455	Not Active	09504	B
09408	Not Active	09456	B-B1-C-C1-U	09505	Not Active
09409	B-B1-C-C1-U	09457	Not Active	09506	B
09410	Not Active	09458	Not Active	09507	B
09411	Not Active	09459	B-B1-C-C1-U	09508	B
09412	Not Active	09460	Not Active	09509	B
09413	Not Active	09461	B-B1-C-C1-U	09510	B-I-C
09414	Not Active	09462	Not Active	09511	B
09415	Not Active	09463	B-B1-C-C1-U	09512	Not Active
09416	Not Active	09464	B-B1-C-C1-U	09513	Not Active
09417	Not Active	09465	Not Active	09514	Not Active
09418	Not Active	09466	Not Active	09515	Not Active
09419	B-B1-C-C1-U	09467	Not Active	09516	Not Active
09420	Not Active	09468	B-B1-C-C1-U	09517	B
09421	B-B1-C-C1-U	09469	B-B1-C-C1-U	09518	Not Active
09422	Not Active	09470	B-B1-C-C1-U	09519	Not Active
09423	Not Active	09471	Not Active	09520	Not Active
09424	Not Active	09472	Not Active	09521	Not Active
09425	Not Active	09473	Not Active	09522	Not Active
09426	Not Active	09474	Not Active	09523	Not Active
09427	Not Active	09475	Not Active	09524	Not Active
09428	Not Active	09476	Not Active	09525	Not Active
09429	Not Active	09477	Not Active	09526	Not Active
09430	Not Active	09478	Not Active	09527	Not Active
09431	Not Active	09479	Not Active	09528	Not Active
09432	Not Active	09480	Not Active	09529	B
09433	Not Active	09481	Not Active	09530	Not Active
09434	Not Active	09482	Not Active	09531	Not Active
09435	Not Active	09483	Not Active	09532	B
09436	Not Active	09484	Not Active	09533	Not Active
09437	Not Active	09485	Not Active	09534	B
09438	Not Active	09486	Not Active	09535	Not Active
09439	Not Active	09487	Not Active	09536	B
09440	Not Active	09488	Not Active	09537	Not Active
09441	Not Active	09489	Not Active	09538	Not Active
09442	Not Active	09490	Not Active	09539	Not Active
09443	Not Active	09491	Not Active	09540	Not Active
09444	Not Active	09492	Not Active	09541	Not Active
09445	Not Active	09493	Not Active	09542	B
09446	Not Active	09494	B-B1-C-C1-U	09543	B
09447	B-B1-C-C1-U	09495	Not Active	09544	Not Active
09448	B-B1-C-C1-U	09496	B-B1-C-C1-U	09545	B
09449	B-B1-C-C1-U-Y	09497	Not Active	09546	Not Active
09450	Not Active	09498	B-B1-C-C1-U	09547	Not Active

APO/ FPO	See Restrictions	APO/ FPO	See Restrictions	APO/ FPO	See Restrictions
09548	Not Active	09596	B	09645	B-B1-U
09549	B	09597	Not Active	09646	B-B1-Y
09550	B	09598	Not Active	09647	B-B1-N-U
09551	Not Active	09599	B	09648	Not Active
09552	Not Active	09601	B-B1-C-F-F1-U	09649	Not Active
09553	Not Active	09602	Not Active	09650	Not Active
09554	Not Active	09603	B-B1-C-F-F1-U	09651	Not Active
09555	Not Active	09604	Not Active	09652	Not Active
09556	B	09605	Not Active	09653	Not Active
09557	B	09606	Not Active	09654	Not Active
09558	B	09607	Not Active	09655	Not Active
09559	Not Active	09608	Not Active	09656	Not Active
09560	Not Active	09609	B-B1-C-F-U	09657	Not Active
09561	Not Active	09610	B-B1-C-F-U	09658	Not Active
09562	Not Active	09611	Not Active	09659	Not Active
09563	B	09612	B-B1-C-F-U	09660	Not Active
09564	B	09613	B-B1-C-F-U	09661	Not Active
09565	B	09614	Not Active	09662	Not Active
09566	B	09615	Not Active	09663	Not Active
09567	B	09616	Not Active	09664	Not Active
09568	B	09617	B-B1-C-F-U	09665	Not Active
09569	B	09618	Not Active	09666	Not Active
09570	B	09619	B-B1-C-F-U	09667	Not Active
09571	Not Active	09620	B-B1-C-F-U	09668	Not Active
09572	Not Active	09621	B-B1-C-F-U	09669	Not Active
09573	B	09622	B-B1-C-F-U	09670	Not Active
09574	B	09623	B-B1-C-F-U	09671	Not Active
09575	B	09624	B-B1-C-F-U	09672	Not Active
09576	B	09625	B-B1-C-F-U	09673	Not Active
09577	B	09626	B-B1-C-F-U	09674	Not Active
09578	B	09627	B-B1-C-F-U	09675	Not Active
09579	B	09628	B-B1-C-F-F1-U	09676	Not Active
09580	B	09629	Not Active	09677	Not Active
09581	B	09630	B-B1-C-F-U	09678	Not Active
09582	B	09631	B-B1-C-F-U	09679	Not Active
09583	Not Active	09632	Not Active	09680	Not Active
09584	Not Active	09633	Not Active	09681	Not Active
09585	Not Active	09634	Not Active	09682	Not Active
09586	B	09635	Not Active	09683	Not Active
09587	B	09636	Not Active	09684	Not Active
09588	B	09637	Not Active	09685	Not Active
09589	Not Active	09638	B-B1-C-E2-F-U	09686	Not Active
09590	B	09639	Not Active	09687	Not Active
09591	B	09640	Not Active	09688	Not Active
09592	Not Active	09641	Not Active	09689	Not Active
09593	B	09642	B-B1-U-N	09690	Not Active
09594	B	09643	B-B1-U	09691	Not Active
09595	B	09644	B-B1-U	09692	Not Active

APO/ FPO	See Restrictions	APO/ FPO	See Restrictions	APO/ FPO	See Restrictions
09693	Not Active	09742	Not Active	09790	A-B-B1-C1-F-I-N-R
09694	Not Active	09743	Not Active	09791	A-B-B1-C1-E1-F-I-M-N-R
09695	Not Active	09744	Not Active	09792	B-B1-C-F-U
09696	Not Active	09745	Not Active	09793	A-B-B1-C1-F-R
09697	Not Active	09746	Not Active	09794	A-B-B1-C1-F-R
09698	Not Active	09747	Not Active	09795	A-B-B1-C1-F-I-N-R
09699	Not Active	09748	Not Active	09796	A-B-B1-C1-F-I-N-R
09701	Not Active	09749	Not Active	09797	Not Active
09702	Not Active	09750	Not Active	09798	Not Active
09703	B-B1-C-F1	09751	Not Active	09799	Not Active
09704	B-B1-C-D	09752	Not Active	09801	Not Active
09705	B-B1	09753	Not Active	09802	B-B1-E2-E3-F-H1-I-R-R1-U1
09706	B-B1-C-D-U	09754	Not Active	09803	B-B1-E2-E3-F-H1-I-R-R1-U1
09707	B-B1-C-D-U-N	09755	Not Active	09804	B-B1-E2-E3-F-H1-I-R-R1-U1
09708	B-B1	09756	Not Active	09805	B-B1-E2-E3-F-H1-I-R-R1-U1
09709	B-B1-F1	09757	Not Active	09806	Not Active
09710	Not Active	09758	Not Active	09807	Not Active
09711	Not Active	09759	Not Active	09808	B-B1-E2-E3-F-H1-I-R-R1-U1
09712	Not Active	09760	Not Active	09809	B-B1-E2-E3-F-H1-I-R-R1-U1
09713	B-B1-C-F1	09761	Not Active	09810	B-B1-E2-E3-F-H1-I-R-R1-U1
09714	B-B1	09762	Not Active	09811	B-B1-E2-E3-F-H1-I-R-R1-U1
09715	B-B1-F1	09763	Not Active	09812	B-B1-E2-E3-F-F1-I-N-R-U
09716	B-B1-C-D-N-U	09764	Not Active	09813	Not Active
09717	B-B1-M-W	09765	Not Active	09814	B-B1-E2-E3-F-F1-I-N-R-U
09718	B-B1-F-I-N-U	09766	Not Active	09815	Not Active
09719	Not Active	09767	Not Active	09816	Not Active
09720	B-B1-U	09768	Not Active	09817	Not Active
09721	B-B1-N-U	09769	Not Active	09818	Not Active
09722	B-B1-C-D-N-U	09770	Not Active	09819	A-B-B1-F-P
09723	B-B1-N-U	09771	Not Active	09820	Not Active
09724	B-B1	09772	Not Active	09821	A-B-B1-F
09725	B-C	09773	Not Active	09822	A-B-B1-F
09726	B-B1-N-U	09774	Not Active	09823	A-B-B1-F
09727	Not Active	09775	Not Active	09824	A-B-B1-F
09728	B-C	09776	Not Active	09825	A-B-B1-F
09729	B-C	09777	A-B-B1-C-E1-N	09826	B-B1-E2-F-H1-I-R-R1-U1-Z1
09730	Not Active	09778	Not Active	09827	A-B-B1-F
09731	Not Active	09779	A-B-B1-C1-F-R	09828	B-I-N
09732	B-B1	09780	A-B-B1-C1-F-R	09829	B-I-N
09733	B-B1-I	09781	A-B-B1-C1-F-R	09830	B-B1-C
09734	B-B1-I	09782	A-B-B1-C1-F-R	09831	B-B1-F-N-U
09735	B-B1	09783	A-B-B1-C1-F-I-N-R	09832	B-B1-U1
09736	Not Active	09784	Not Active	09833	B-B1-U1
09737	Not Active	09785	A-B-B1-C1-F-I-N-R	09834	B-B1
09738	Not Active	09786	A-B-B1-C1-F-I-N-R	09835	A-B-B1
09739	Not Active	09787	A-B-B1-C1-F-I-N-R	09836	A-B-B1-C-F-M
09740	Not Active	09788	A-B-B1-C1-F-R	09837	B-B1
09741	Not Active	09789	A-B-B1-C1-F-R	09838	B-B1

APO/ FPO	See Restrictions	APO/ FPO	See Restrictions	APO/ FPO	See Restrictions
09839	A-B-B1-U	09887	B-B1-E2-F-H1-R-R1-U2	09936	Not Active
09840	Not Active	09888	B-B1-E2-F-H1-I-R-R1-U2	09937	Not Active
09841	A-B-B1	09889	B-B1-E2-F-H1-I-R-R1-U2	09938	Not Active
09842	A-B-B1	09890	B-B1-E2-F-H1-I-R-R1-U2	09939	Not Active
09843	A-B-B1	09891	B-B1-E2-F-H1-R-R1-U2	09940	Not Active
09844	Not Active	09892	A-B-B1-F-I-R-R1	09941	Not Active
09845	Not Active	09893	B-B1-E2-F-H1-I-R-R1-U2	09942	Not Active
09846	Not Active	09894	B-B1-E2-E3-F-H1-I-R-R1-U1	09943	Not Active
09847	Not Active	09895	B-B1-E2-F-H1-R-R1-U2	09944	Not Active
09848	Not Active	09896	B-B1-E2-E3-F-H1-I-R-R1-U2	09945	Not Active
09849	Not Active	09897	B-B1	09946	Not Active
09850	Not Active	09898	B-B1-E2-F-H1-I-R-R1-U2	09947	Not Active
09851	Not Active	09899	B-F-N	09948	Not Active
09852	B-B1-E2-E3-F-H1-I-R-R1-U1	09901	Not Active	09949	Not Active
09853	B-B1-E2-F-H1-I-R-R1-U2	09902	Not Active	09950	Not Active
09854	B-B1-E2-F-H1-I-R-R1-U2	09903	Not Active	09951	Not Active
09855	B-B1-F-H1-I-R-U1	09904	Not Active	09952	Not Active
09856	Not Active	09905	Not Active	09953	Not Active
09857	Not Active	09906	Not Active	09954	Not Active
09858	B-B1-E2-E3-F-H1-I-R-R1-U1	09907	Not Active	09955	Not Active
09859	Not Active	09908	Not Active	09956	Not Active
09860	Not Active	09909	Not Active	09957	Not Active
09861	Not Active	09910	Not Active	09958	Not Active
09862	Not Active	09911	Not Active	09959	Not Active
09863	Not Active	09912	Not Active	09960	Not Active
09864	Not Active	09913	Not Active	09961	Not Active
09865	A-B-B1	09914	Not Active	09962	Not Active
09866	B-B1-E2-F-H1-R-U1	09915	Not Active	09963	Not Active
09867	A-B-B1-F-I-R-R1	09916	Not Active	09964	Not Active
09868	A-B-B1-U	09917	Not Active	09965	Not Active
09869	A-B-B1-I-U	09918	Not Active	09966	Not Active
09870	Not Active	09919	Not Active	09967	Not Active
09871	B-B1-E2-E3-F-H1-I-R-U1	09920	Not Active	09968	Not Active
09872	B-B1-E2-E3-F-H1-I-R-R1-U2	09921	Not Active	09969	Not Active
09873	B-B1-E2-F-H1-R-R1-U2	09922	Not Active	09970	Not Active
09874	A-B-B1-I-U	09923	Not Active	09971	Not Active
09875	B-B1-E2-F-H1-R-R1-U2	09924	Not Active	09972	Not Active
09876	B-B1-E2-F-H1-I-R-R1-U2	09925	Not Active	09973	Not Active
09877	B-B1-E2-F-H1-R-R1-U2	09926	Not Active	09974	Not Active
09878	A-B-B1-I-U	09927	Not Active	09975	Not Active
09879	B-B1-E2-F-H1-I-R-R1-U2	09928	Not Active	09976	Not Active
09880	B-B1-E2-F-H1-I-R-R1-U2	09929	Not Active	09977	Not Active
09881	B-B1-E2-F-H1-I-R-R1-U2	09930	Not Active	09978	Not Active
09882	B-B1-E2-E3-F-H1-I-R-R1-U2	09931	Not Active	09979	Not Active
09883	B-B1-E2-F-H1-R-R1-U2	09932	Not Active	09980	Not Active
09884	B-B1-E2-F-H1-R-R1-U2	09933	Not Active	09981	Not Active
09885	B-B1-E2-F-H1-R-R1-U2	09934	Not Active	09982	Not Active
09886	B-B1-E2-F-H1-R-R1-U2	09935	Not Active	09983	Not Active

APO/ FPO	See Restrictions	APO/ FPO	See Restrictions	APO/ FPO	See Restrictions
09984	Not Active	34033	B-C-F-M-N	34081	Not Active
09985	Not Active	34034	B-B1-M-N	34082	Not Active
09986	Not Active	34035	B-B1-H-M-N	34083	Not Active
09987	Not Active	34036	B-M-N	34084	Not Active
09988	Not Active	34037	B-B1-C-F-H-I-M-N	34085	B-B1-Y
09989	Not Active	34038	B-B1-I-M-N	34086	B
09990	Not Active	34039	B	34087	Not Active
09991	Not Active	34040	B	34088	Not Active
09992	Not Active	34041	B-B1-M-N-U	34089	Not Active
09993	Not Active	34042	B-B1-D-F-M	34090	B
09994	Not Active	34043	Not Active	34091	B
09995	Not Active	34044	B-N	34092	B
09996	Not Active	34045	B-B1-I-N	34093	B
09997	Not Active	34046	Not Active	34094	Not Active
09998	Not Active	34047	Not Active	34095	B
09999	Not Active	34048	Not Active	34096	Not Active
34001	B-B1-U	34049	Not Active	34097	Not Active
34002	B-B1-U	34050	B	34098	B
34003	B-B1-U	34051	B	34099	B
34004	B-B1-U	34052	Not Active	96201	A-B
34005	B-B1-U	34053	B	96202	Not Active
34006	B-B1	34054	Not Active	96203	A-B
34007	Not Active	34055	B-N	96204	A-B-B1
34008	Not Active	34056	Not Active	96205	A-B-B1-U
34009	B-B1	34057	Not Active	96206	A-B-B1-U
34010	Not Active	34058	B-B1	96207	A-B-B1
34011	B-B1	34059	Not Active	96208	A-B-B1-U
34012	B-B1-U	34060	Not Active	96209	Not Active
34013	Not Active	34061	B-B1-U	96210	Not Active
34014	Not Active	34062	Not Active	96211	Not Active
34015	Not Active	34063	Not Active	96212	A-B-B1-U
34016	Not Active	34064	Not Active	96213	Not Active
34017	Not Active	34065	Not Active	96214	A-B-B1-U
34018	Not Active	34066	Not Active	96215	A-B-B1-U
34019	Not Active	34067	Not Active	96216	Not Active
34020	B-B1-M-N	34068	Not Active	96217	A-B-B1-U
34021	B-M-N	34069	Not Active	96218	A-B-B1-U
34022	B-B1-D-F-M	34070	Not Active	96219	A-B-B1-U
34023	B-B1-M-N	34071	Not Active	96220	A-B-B1-U
34024	B-B1-M-N	34072	Not Active	96221	A-B-B1-U
34025	B-B1-F-N-U	34073	Not Active	96222	Not Active
34026	Not Active	34074	Not Active	96223	Not Active
34027	Not Active	34075	Not Active	96224	A-B-B1-U
34028	Not Active	34076	Not Active	96225	Not Active
34029	Not Active	34077	B-Y	96226	Not Active
34030	B-B1-I-M	34078	Not Active	96227	Not Active
34031	B-B1-M-N	34079	Not Active	96228	Not Active
34032	B-M-N	34080	Not Active	96229	Not Active

APO/ FPO	See Restrictions	APO/ FPO	See Restrictions	APO/ FPO	See Restrictions
96230	Not Active	96278	A-B-B1-U	96327	Not Active
96231	Not Active	96279	Not Active	96328	B-B1-M-W
96232	Not Active	96280	Not Active	96329	Not Active
96233	Not Active	96281	Not Active	96330	B-B1-M-W
96234	Not Active	96282	Not Active	96331	Not Active
96235	Not Active	96283	A-B-B1-U	96332	Not Active
96236	Not Active	96284	A-B-B1-U	96333	Not Active
96237	Not Active	96285	Not Active	96334	Not Active
96238	Not Active	96286	Not Active	96335	Not Active
96239	Not Active	96287	Not Active	96336	B-B1-M-W
96240	Not Active	96288	Not Active	96337	B-B1-M-W
96241	Not Active	96289	Not Active	96338	B-B1-M-W
96242	Not Active	96290	Not Active	96339	B-B1-M-W
96243	Not Active	96291	Not Active	96340	Not Active
96244	Not Active	96292	Not Active	96341	Not Active
96245	Not Active	96293	Not Active	96342	Not Active
96246	Not Active	96294	Not Active	96343	B-B1-M-W
96247	Not Active	96295	Not Active	96344	Not Active
96248	Not Active	96296	Not Active	96345	Not Active
96249	Not Active	96297	A-B-B1-U	96346	Not Active
96250	Not Active	96298	Not Active	96347	B-B1-M-W
96251	A-B-B1-U	96299	Not Active	96348	B-B1-M-W
96252	Not Active	96301	Not Active	96349	B-B1-M-W
96253	Not Active	96302	Not Active	96350	B-B1-M-W
96254	Not Active	96303	Not Active	96351	Not Active
96255	Not Active	96304	Not Active	96352	Not Active
96256	Not Active	96305	Not Active	96353	Not Active
96257	A-B-B1-U	96306	B-B1-M-W	96354	Not Active
96258	A-B-B1-U	96307	Not Active	96355	Not Active
96259	A-B-B1-U	96308	Not Active	96356	Not Active
96260	A-B-B1-U	96309	B-B1-M-W	96357	Not Active
96261	Not Active	96310	B-B1-M-W	96358	Not Active
96262	A-B-B1-U	96311	Not Active	96359	Not Active
96263	Not Active	96312	Not Active	96360	Not Active
96264	A-B-B1-U	96313	B-B1-M-W	96361	Not Active
96265	Not Active	96314	Not Active	96362	B-B1-M-W
96266	A-B-B1-U	96315	Not Active	96363	Not Active
96267	A-B-B1-U	96316	Not Active	96364	B-B1-L-M-W
96268	Not Active	96317	Not Active	96365	B-B1-M-W
96269	A-B-B1-U	96318	Not Active	96366	Not Active
96270	Not Active	96319	B-B1-M-W	96367	B-B1-L-M-W
96271	A-B-B1-U	96320	Not Active	96368	B-B1-M-W
96272	Not Active	96321	B-B1-M-W	96369	Not Active
96273	Not Active	96322	B-B1-M-W	96370	B-B1-M-W
96274	Not Active	96323	B-B1-M-W	96371	Not Active
96275	A-B-B1	96324	Not Active	96372	B-B1-M-W
96276	A-B-B1	96325	B-B1-M-W	96373	B-B1-M-W
96277	Not Active	96326	B-B1-M-W	96374	B-B1-M-W

APO/ FPO	See Restrictions	APO/ FPO	See Restrictions	APO/ FPO	See Restrictions
96375	B-B1-M-W	96424	Not Active	96472	Not Active
96376	B-B1-M-W	96425	Not Active	96473	Not Active
96377	B-B1-M-W	96426	Not Active	96474	Not Active
96378	B-B1-M-W	96427	Not Active	96475	Not Active
96379	B-B1-M-W	96428	Not Active	96476	Not Active
96380	Not Active	96429	Not Active	96477	Not Active
96381	Not Active	96430	Not Active	96478	Not Active
96382	Not Active	96431	Not Active	96479	Not Active
96383	Not Active	96432	Not Active	96480	Not Active
96384	B-B1-M-W	96433	Not Active	96481	Not Active
96385	B-B1-Y	96434	Not Active	96482	Not Active
96386	B-B1-M-W	96435	Not Active	96483	Not Active
96387	B-B1-M-W	96436	Not Active	96484	Not Active
96388	B-B1-M-W	96437	Not Active	96485	Not Active
96389	Not Active	96438	Not Active	96486	Not Active
96390	Not Active	96439	Not Active	96487	Not Active
96391	Not Active	96440	B-B1-F	96488	Not Active
96392	Not Active	96441	Not Active	96489	Not Active
96393	Not Active	96442	Not Active	96490	Not Active
96394	Not Active	96443	Not Active	96491	Not Active
96395	Not Active	96444	Not Active	96492	Not Active
96396	Not Active	96445	Not Active	96493	Not Active
96397	Not Active	96446	Not Active	96494	Not Active
96398	Not Active	96447	Not Active	96495	Not Active
96399	Not Active	96448	Not Active	96496	Not Active
96401	Not Active	96449	Not Active	96497	Not Active
96402	Not Active	96450	Not Active	96498	Not Active
96403	Not Active	96451	Not Active	96499	Not Active
96404	Not Active	96452	Not Active	96501	Not Active
96405	Not Active	96453	Not Active	96502	Not Active
96406	Not Active	96454	Not Active	96503	Not Active
96407	Not Active	96455	Not Active	96504	Not Active
96408	Not Active	96456	Not Active	96505	B
96409	Not Active	96457	Not Active	96506	B
96410	Not Active	96458	Not Active	96507	Not Active
96411	Not Active	96459	Not Active	96508	B
96412	Not Active	96460	Not Active	96509	Not Active
96413	Not Active	96461	Not Active	96510	Not Active
96414	Not Active	96462	Not Active	96511	B-B1-I-N
96415	Not Active	96463	Not Active	96512	Not Active
96416	Not Active	96464	Not Active	96513	Not Active
96417	Not Active	96465	Not Active	96514	Not Active
96418	Not Active	96466	Not Active	96515	B-B1-F
96419	Not Active	96467	Not Active	96516	B
96420	Not Active	96468	Not Active	96517	B-B1-F-U3
96421	Not Active	96469	Not Active	96518	B-B1
96422	Not Active	96470	Not Active	96519	Not Active
96423	Not Active	96471	Not Active	96520	B-F-U3

APO/ FPO	See Restrictions	APO/ FPO	See Restrictions	APO/ FPO	See Restrictions
96521	B-F	96569	Not Active	96618	B
96522	B-F-U	96570	Not Active	96619	Not Active
96523	Not Active	96571	Not Active	96621	B
96524	Not Active	96572	Not Active	96622	B
96525	Not Active	96573	Not Active	96623	B
96526	Not Active	96574	Not Active	96624	B
96527	Not Active	96575	Not Active	96625	B
96528	Not Active	96576	Not Active	96626	Not Active
96529	Not Active	96577	Not Active	96627	B
96530	A-B-B1-H-M-N-U	96578	Not Active	96628	B
96531	B-B1-H-M	96579	Not Active	96629	B
96532	Not Active	96580	A-B-B1-H-I-M-N-U	96630	Not Active
96533	Not Active	96581	Not Active	96631	Not Active
96534	A-B-F	96582	Not Active	96632	Not Active
96535	A-B-B1-F	96583	Not Active	96633	Not Active
96536	B-B1	96584	Not Active	96634	B
96537	B-B1	96585	Not Active	96635	B
96538	B-B1	96586	Not Active	96636	Not Active
96539	Not Active	96587	Not Active	96637	Not Active
96540	B-B1	96588	Not Active	96638	Not Active
96541	B-B1	96589	Not Active	96639	Not Active
96542	B-B1	96590	Not Active	96640	Not Active
96543	B-B1-P	96591	Not Active	96641	Not Active
96544	Not Active	96592	Not Active	96642	Not Active
96545	A-B-B1-H-I-M-N-U	96593	Not Active	96643	B
96546	B-F-U3	96594	A-B-B1-H-I-M-N-U	96644	Not Active
96547	B-F-U3	96595	B-B1	96645	Not Active
96548	A-B-B1-H-M-U	96596	A-B-B1-H-I-M-N-U	96646	Not Active
96549	A-B-B1-H-M-U	96597	A-B-B1-H-I-M-N-U	96647	Not Active
96550	Not Active	96598	B	96648	Not Active
96551	A-B-B1-H-M-U	96599	B	96649	Not Active
96552	A-B-B1-H-M-U	96601	B	96650	Not Active
96553	A-B-B1-H-I-M-N-U	96602	B	96651	Not Active
96554	A-B-B1-H-M-U	96603	B	96652	Not Active
96555	B-B1-F-M	96604	B	96653	Not Active
96556	B	96605	B-O	96654	Not Active
96557	B-B1-F-M	96606	B	96655	Not Active
96558	B	96607	B	96656	Not Active
96559	Not Active	96608	B	96657	B
96560	Not Active	96609	B	96658	Not Active
96561	Not Active	96610	B	96659	Not Active
96562	Not Active	96611	B	96660	B
96563	Not Active	96612	B	96661	B
96564	Not Active	96613	Not Active	96662	B
96565	Not Active	96614	Not Active	96663	B
96566	Not Active	96615	Not Active	96664	B
96567	Not Active	96616	Not Active	96665	B
96568	Not Active	96617	Not Active	96666	B

APO/ FPO	See Restrictions	APO/ FPO	See Restrictions	APO/ FPO	See Restrictions
96667	B	96678	B	96689	Not Active
96668	B	96679	B	96690	Not Active
96669	B	96680	Not Active	96691	Not Active
96670	B	96681	B	96692	Not Active
96671	B	96682	B	96693	Not Active
96672	B	96683	B	96694	Not Active
96673	B	96684	B	96695	Not Active
96674	B	96685	Not Active	96696	Not Active
96675	B	96686	B	96697	B
96676	B	96687	B	96698	B
96677	B	96688	Not Active	96699	Not Active

RESTRICTIONS

LEGEND	
Form 2976, <i>Customs</i> — CN22	
Form 2976-A, <i>Customs Declaration and Dispatch Note</i>	
AAFES	= Army and Air Force Exchange Service
APO	= Army/Air Force Post Office
Box R	= Retired military personnel
FPO	= Fleet Post Office
DMM	= <i>Domestic Mail Manual</i>
MOM	= Military Ordinary Mail
MPO	= Military Post Office
PAL	= Parcel Airlift
PSC	= Postal Service Center
SAM	= Space Available Mail
USDA	= United States Department of Agriculture
Note: Mail order catalogs are prohibited as SAM or PAL mail.	

A. Securities, currency, or precious metals in their raw, unmanufactured state are prohibited. Official shipments are exempt from this restriction.

B. Form 2976-A is required for all mail weighing 16 ounces or more.
Exceptions: Prepaid mail from contractors addressed to a military organizations for official use need not bear a customs declaration, but must be endorsed "Contents for Official Use-Exempt from Customs Requirement." Official mail from government agencies does not require a customs declaration or exemption endorsement. Known Mailers may use either Form 2976-A on each item or Form 2976 (or facsimile) with a mail manifest in conjunction with a packing list. Form 2976 must state "packing list enclosed." The packing list must include a description of the items, the dollar values of the items, and the complete address including the PSC box number and APO/FPO ZIP Code of the addressee, the date of mailing, the insurance registry number, if applicable, and the serial number of any item over \$25 in value and any electrical item over \$15 in value. The packing list should be enclosed in the parcel or attached to the outside of the parcel. The mail manifest which itemizes all parcels that a Known Mailer deposits will be given to Postal Official at Business Mail Acceptance Unit. Form 2976 may be used if the mailer does not wish to list the contents on the wrapper or in any case if the value exceeds \$400. Affix only the upper portion of the label on the package. A completed Form 2976-A (listing the contents and value in US dollars) must be enclosed in the package.

B1. Form 2976 or 2976-A is required. Articles are liable for customs duty and/or purchase tax unless they are bona fide gifts intended for use by military personnel or their dependents. When the contents of a parcel meet these requirements, the mailer must endorse the customs form, "Certified to be a bona fide gift, personal effects, or items for personal use of military personnel and dependents," under the heading, Description of Contents.
Exceptions: All other exceptions listed in restriction B above are applicable to this restriction.

C. Cigarettes and other tobacco products are prohibited.

C1. Obscene articles, prints, paintings, cards, films, videotapes, etc., and horror comics and matrices are prohibited.

D. Coffee is prohibited.

E1. Medicines or vaccines not conforming to French laws are prohibited.

E2. Any matter containing religious materials contrary to Islamic faith or depicting nude or seminude persons, pornographic or sexual items, or nonauthorized political materials is prohibited.

E3. Radio transceivers, cordless telephones, global positioning systems, scanners, base stations, and hand-held transmitters are prohibited.

F. Firearms of any type are prohibited in all classes of mail. See definitions of firearms in DMM C022.1.1. This restriction does not apply to firearms mailed to or by official U.S. government agencies.

F1. Privately owned weapons addressed to an individual are prohibited in any class of mail.

F2. Importation of firearms is restricted to one shotgun and one single shot .22 caliber rifle per individual.

G. Only First-Class letters, second- and third-class mail are authorized.

H. Meats, including preserved meats, whether hermetically sealed or not, are prohibited.

H1. Pork or pork by-products are prohibited.

I. Mail of all classes must fit in a mail sack. Mail may not exceed the following dimensions:

Length	
42"	72" length and girth combined
over 42" to 44"	24" girth
over 44" to 46"	20" girth
over 46" to 48"	16" girth
Maximum length	48"

This restriction does not apply to registered mail and official government mail marked MOM.

I1. This restriction does not apply to registered mail.

I2. This restriction does not apply to official government mail marked MOM.

K. Mail that includes in the address the words, "Dependent Mail Section," may consist only of letter mail, newspapers, magazines, and books. No parcel of any class containing any other matter may be mailed to the Dependent Mail section. This restriction does not apply if the address does not include the words "Dependent Mail Section."

L. All official mail is prohibited.

M. Fruits, animals, and living plants are prohibited.

N. Registered mail is prohibited.

O. Personal mail addressed to vessels using this number is limited to unregistered First-Class Mail and certified mail. Other classes of mail are prohibited.

P. APO is used for the receipt and dispatch of official mail only.

Q. Mail may not exceed 66 pounds, and size is limited to 42 inches maximum length and 72 inches maximum length and girth combined.

R. All alcoholic beverages, including those mailable under DMM C021, are prohibited.

R1. Materials used in the production of alcoholic beverages (i.e., distilling material, hops, malts, yeast, etc.) are prohibited.

T. Mailings of case lots of food and supplemental household shipments must be approved by the sender's parent agency prior to mailing.

U. Parcels must weigh less than 16 ounces when addressed to Box R. This restriction does not apply to mail endorsed "Free Matter for the Blind or Handicapped."

U1. Mail is limited to First-Class Mail weighing 11 ounces or less when addressed to Box R. This restriction does not apply to mail endorsed "Free Matter for the Blind or Handicapped." Videotapes are prohibited when addressed to Box R, regardless of weight.

U2. Mail is limited to First-Class letters only when addressed to Box R.

U3. Mail is limited to First-Class correspondence (including voice and video cassettes), newspapers, magazines, photographs, not exceeding 16 ounces, when addressed to Box R.

W. Meat products, such as dried beef, salami, and sausage, may be mailed, provided they remain in their original, hermetically sealed packages and bear USDA certification. Other meats, bones, skin, hair, feathers, horns or hoofs of hoofed animals, wool samples, tobacco leaves, including chewing and pipe tobacco, snuff, cigars, and cigarettes, or obscene material, including obscene drawings, photographs, films, and carvings, are prohibited. Exception: 200 grams of tobacco per parcel are permitted duty free.

X. Personal mail is limited to First-Class Mail (to include audio cassettes and voice tapes) weighing 11 ounces or less. This limitation does not apply to official mail.

Y. Mail is limited to First-Class and Priority Mail only. All second-class, third-class, and fourth-class mail (including SAM and PAL) are not authorized. This restriction also applies to official mail.

Z. No outside pieces (OSPs).

Z1. Tin band seal required on all pouches.

Finance

NOTICE TO ALL OFFICES

FIRSTCLASS PHONECARD™ National “Instant WIN Travel Game”

For the first time, the United States Postal Service, in conjunction with American Express, is sponsoring an “Instant WIN Travel Game” that offers customers who purchase FIRSTCLASS PHONECARDS™ a chance to win one of more than 15,000 prizes. Game pieces, official rules and detailed information, as well as point-of-sale materials, will be mailed to all participating post offices the week of June 16, 1997. **Please note that while the official rules state the “Instant WIN Travel Game” begins on June 16, materials will not arrive until after the start date to avoid potential violation of federal sweepstakes statutes pertaining to early display of promotional materials.** Guidelines for participating and non-participating offices are outlined below.



Participating Offices

Retail units that currently sell FIRSTCLASS PHONECARDS are considered “participating” offices. All participating locations must meet the following three criteria:

1. They must sell FIRSTCLASS PHONECARDS.
2. They must have all point-of-sale materials displayed.
3. They must have the game pieces to give away.

Game pieces will be packaged and shipped with point-of-sale materials. Distribution to participating offices will begin on June 16 via Priority Mail. A sample game piece is shown above.

In compliance with federal sweepstakes laws, official rules are printed on all point-of-sale materials. Federal sweepstakes laws further require that point-of-sale materi-

als be prominently displayed in the retail lobbies at participating postal locations **no earlier than June 16, 1997, and must be removed on July 31, 1997.**

For employee reference, a copy of the official rules is included on pages 55–57 of this *Postal Bulletin*. Please post the official rules on employee bulletin boards.

Retail clerks should give **only one** scratch-off game piece per FIRSTCLASS PHONECARD purchase. For example, if one customer purchases three FIRSTCLASS PHONECARDS, that customer would receive three scratch-off game pieces.

Absolutely no game pieces may be given without the purchase of a FIRSTCLASS PHONECARD.

Absolutely no prizes are to be redeemed at participating offices. **Retail clerks are not to give FIRSTCLASS PHONECARD winners a FIRSTCLASS PHONECARD from their stock. All prizes must be redeemed by mail.** Instructions for redeeming prizes are on the back of the scratch-off game pieces.

This promotion applies only to FIRSTCLASS PHONECARDS purchased over the counter. It does not include recharges or cards purchased through vending machines.

To comply with federal sweepstakes laws, the “Instant WIN Travel Game” offers a no-purchase entry option. Customers should be referred to the official rules for information on such entries.

Employees of the USPS and American Express (including independent contractors) and their immediate families (including persons who live in same household) are not eligible to participate.

At the conclusion of the “Instant WIN Travel Game” all unused scratch-off game pieces must be returned by the unit supervisor. Retail clerks should turn in unused game pieces to their supervisor. Supervisors should refer to the instructions on the game piece envelope that is included with the shipment of point-of-sale materials.

Reminder: The Postal Service maintains a “no refund” policy on FIRSTCLASS PHONECARDS.

Non-Participating Post Offices

Retail units that do not currently sell FIRSTCLASS PHONECARDS are considered "non-participating" offices.

As this is a national promotion, offices in your local area may be displaying promotional materials. Postal personnel at non-participating offices may receive questions from customers about the "Instant WIN Travel Game." In that instance, customers should be directed to a participating office to get specific information about the contest. For a list of

participating offices in your area, contact your District Phone Card Coordinator or Retail Specialist.

For internal reference, official rules for the "Instant WIN Travel Game" are printed on pages 55–57 of this *Postal Bulletin*.

Non-participating post offices **will not receive** point-of-sale materials or scratch-off game pieces.

—New Business, 6-19-97

Time of Sale Activation of Phonecards

All offices that sell FIRSTCLASS PHONECARD™ are scheduled to receive or have already received the FIRSTCLASS PHONECARD download from the First Data Merchants System's (FDMS) host computer. This download will provide offices with the software necessary to activate phone cards at the time of sale. All of these offices should have been provided with information on how phonecards are swiped through the Tranz 380 debit/credit terminal prior to each consumer sale, as well as download instructions.

Although the activation process is very simple, the importance of swiping the FIRSTCLASS PHONECARD is very significant:

1. It will greatly reduce the risk of loss.
2. It will provide important sales and revenue data automatically.
3. It will eliminate the need for manual data collection and reporting.
4. It will make time-of-sale card swiping the only way for a card to be activated.

It is imperative that clerks selling FIRSTCLASS PHONECARDS are aware that all phonecards are now shipped "inactive." If an inactive card is not swiped through the Tranz 380 terminal at the time of sale, the customer will be unable to use it. This would result in customer dissatisfaction and the loss of confidence in our products and services.

Please be reminded that all FIRSTCLASS PHONECARDS with magnetic stripes should be swiped in the Tranz 380 terminals, even if they have been shipped pre-activated.

Offices that have old inventory (without magnetic stripes) should remove that inventory from sale immediately and return via Registered Mail, no return receipt, to:

ANDREW PLITT
STANDARD REGISTER
7100 W ERIE STE 1
CHANDLER AZ 85226-2424

See *Postal Bulletin* 21947 (6-5-97) for complete information about recalled inventory.

—New Business, 6-19-97

Electronic Funds Transfer (EFT) Allowed for Official Travel

Effective immediately, the policy to reimburse postal employees for official travel is changed to permit the use of Electronic Funds Transfer (EFT). In addition to payment by check, employees regularly traveling on official Postal Service business now have the opportunity to have travel reimbursements sent directly to their banks via EFT. This process is similar to direct deposit for payroll. Employees desiring to enroll in the EFT for the travel payment program must complete an *ACH Vendor/Miscellaneous Payment Enrollment Form* (OMB No. 1510-0056). The bank design-

nated for travel and miscellaneous reimbursements may be different from that used for payroll direct deposit. The ACH enrollment forms are available through the San Mateo Accounting Service Center. To request a form, employees may call 415-377-1427.

This change will be incorporated into the new consolidated travel handbook, which is currently in production.

—Corporate Accounting, Finance, 6-19-97

This page intentionally left blank

FIRSTCLASS PHONECARD™ “Instant WIN Game” Official Rules

Page 1

1. HOW TO PLAY: NO PURCHASE NECESSARY. You will receive a “FIRSTCLASS PHONECARD™ Travel Game” official game piece with each purchase of a FIRSTCLASS PHONECARD™ at any participating United States Postal Service location across the United States between June 16 and July 31, 1997. To receive an official game piece without purchase, send a handwritten, self-addressed envelope to: FIRSTCLASS PHONECARD Game Piece, P.O. Box 2068, Maryland Heights, MO 63043. Game piece requests must be postmarked by July 31, 1997. Only one free game piece request per outer envelope, per day. Game piece and replacement stamp will be mailed to you no later than the next business day after receipt. To play, rub the special spot on your game piece. If a prize is revealed that is the prize you have won. American Express Telecom, its parent companies, subsidiaries, affiliates, suppliers, advertising and promotion agencies (“American Express”) and the United States Postal Service (“USPS”), hereinafter referred to as “Sponsors”, are not responsible for lost, late, misdirected or damaged mail or game pieces. Sponsors are not responsible for lost, late, misdirected or damaged mail for game piece requests. A free copy of the Official Rules is available at participating post offices or, send a self-addressed, stamped #10 (business-size) envelope to: FIRSTCLASS PHONECARD Travel Game Official Rules, P.O. Box 2068, Maryland Heights, MO 63043. Requests must be postmarked by July 31, 1997.

2. TOTAL PRIZES, ODDS OF WINNING AND APPROXIMATE RETAIL VALUE: One (1) Grand Prize: A 14-day First Class trip for two around the world. Trip around the world is defined as crossing the Atlantic and Pacific Oceans, stopping in a minimum of three and a maximum of five cities while traveling in the same direction, on one continuous itinerary. Trip includes round trip first class air transportation on airline(s) of Sponsor's choosing departing from and returning to the major airport nearest winner's residence, 13-consecutive-nights deluxe hotel accommodations (based on double occupancy). Ground transportation, meals, taxes/duties, gratuities and other expenses not expressly listed are not included. Approximate Retail Value: \$12,000. Odds of winning are approximately 1 in 1,682,550. **Five (5) First Prizes:** A 7-day First Class trip for two to anywhere in the United States. Trip includes round trip first class air transportation from and to the major airport nearest winner's residence, 6-nights deluxe hotel accommodations (based on double occupancy). Ground transportation, meals, taxes, gratuities and other expenses not expressly listed are not included. Approximate Retail Value: \$5,000. Odds of winning are approximately 1 in 336,510. **Five hundred (500) Second Prizes:** A Fifty-dollar (\$50.00) FIRSTCLASS PHONECARD. Retail Value: \$50.00. Odds of winning are approximately 1 in 3,365. **Fifteen thousand (15,000) Third Prizes:** A five-dollar (\$5.00) FIRSTCLASS PHONECARD. Retail Value: \$5.00. Odds of winning are approximately 1 in 112. Prizes are not transferable and no substitutions or cash equivalents are permitted. All applicable federal, state and local taxes are the sole responsibility of the winner. Sponsors reserve the right to substitute prizes of comparable value. Travel prizes may be subject to certain restrictions. Black-out periods may apply. Travel prize winners must book and begin trip by July 31, 1998 or forfeit prize. International travelers must possess a valid passport.

3. PRIZE REDEMPTION: Grand, First, Second and Third Prizes must be redeemed by following the instructions and completing the information on the back of the original game piece. Retain photocopy of game piece. Only one Grand or First Prize awarded per household or organization. Prize claims must be postmarked by August 31, 1997, or be forfeited. Allow 4 to 6 weeks for notification or delivery of prize.

Please post on bulletin boards from June 16, 1997, to July 31, 1997

This page intentionally left blank

FIRSTCLASS PHONECARD™ “Instant WIN Game” Official Rules

Page 2

4. ELIGIBILITY/VERIFICATION OF WINNERS: Game is open to legal residents of the United States. Employees of American Express, the USPS, Lee Hill, Diamond Promotion Group, printers of game materials and any other advertising, promotion and coordinating agency involved in this promotion and the immediate families of all the above-mentioned employees are not eligible to participate. If any Grand or First Prize is won by a minor, prize will be awarded to a parent or legal guardian who must sign and return all required documents and assume full responsibility for the prize. All applicable federal, state and local laws and regulations apply to the prize winners. Only official game pieces will be accepted. Game pieces not legitimately obtained, or those mechanically reproduced or which contain any printing, mechanical or typographical errors or are illegible, are void and will not be accepted. If for any reason the number of winning game pieces for any prize level exceeds the number of prizes listed for that level the number of prizes listed will be awarded in a random drawing from all verified game pieces for that level. Sponsors assume no responsibility for lost, late, misdirected or damaged mail or game cards. Diamond Promotion Group, an independent judging organization, will be the sole judge of which game pieces qualify and are valid, and its decision is final. Unclaimed prizes will not be awarded.

5. OTHER CONDITIONS: Game ends the earlier of July 31, 1997, or when supply of game cards is exhausted. Acceptance of prize offered in the FIRSTCLASS PHONECARD Travel Game constitutes permission to use winner's name and address (city and state only) solely for the purposes of compiling a Winners List. Sponsors may use winner's likeness and biographical information for advertising, promotional and publicity purposes without further compensation (where legal). Potential Grand and First Prize Winners must sign and return an Affidavit of Eligibility/Liability and Publicity Release within 14 days of attempted delivery of same before the prize is awarded, and traveling companions will be required to sign a Liability Release prior to ticketing. Noncompliance or refusal of prize within this time period or return of any prize/prize notification as undeliverable will result in disqualification and forfeiture of the prize. By accepting prize, winner signifies compliance with all rules and agrees to release American Express, the USPS, Lee Hill and Diamond Promotion Group, printers of game materials and any other advertising, promotion and coordinating agency involved in this promotion from any and all liability or damages of any kind, including but not limited to personal injury or monetary loss, sustained in connection with or arising from the receipt, ownership, use or possession of prize or for any events that occur during, or as a result of winner's acceptance and use of the prize. Game is void where prohibited or restricted by law.

6. WINNERS LIST: For a list of major prize winners, available after August 31, 1997, send a separate self-addressed, stamped #10 (business-size) return envelope to: "FIRSTCLASS PHONECARD" Winners List, P.O. Box 2068, Maryland Heights, MO 63043. Requests must be postmarked by August 31, 1997.

© 1997 American Express Telecom, Inc., and the United States Postal Service. All rights reserved.

Please post on bulletin boards from June 16, 1997, to July 31, 1997

This page intentionally left blank

Form 3238 Revision

Form 3238, *Stamps and Stamped Paper Destruction Certificate*, has been revised. Instructions for using this form are in chapter 4 of Handbook F-1, *Post Office Accounting Procedures*.

Form 3238 is changed as follows:

- The size of the form increased to 8-1/2" x 11".
- A registry number field was added.
- The color of the form changed from pink to white.
- The words "denomination value" have been removed from the "Kind of Stock" column.
- "SDN" has been removed from the "Date Stock Mailed" block.

The March 1997 edition of Form 3238 is now available from the material distribution centers. Post offices must order a sufficient supply using either the TTOE system or PS Form 7380, *MDC Supply Requisition*. Use the following ordering information:

PSIN: PS Form 3238

Title: Stamps and Stamped Paper Destruction Certificate

Date: March 1997

NSN: 7530-01-000-9889

Quick Pick Number: 165

Stations, branches, and contract stations of district accounting offices, standard field accounting procedures offices, and statement of account post offices serviced by the SDO may use the September 1996 version of Form 3238 until stock is exhausted; after that, they must use the March 1997 edition. All offices serviced by the Stamp Distribution Network (SDN) will continue to use Form 17-T, *Accountable Items Returned to Stamp Distribution Network*.

Offices using the Microsoft Excel Form 3238 program developed by the Great Lakes Area are authorized to use the automated version. SDOs are authorized to use the automated Form 3238 from the Stamps System. SDNs are authorized to use the automated Form 3238 from the Stamp Services System.

—*Corporate Accounting, Finance, 6-19-97*

Fraud Alert

Domestic Orders

False representation is enforced by postmasters at the cities listed below:

State/City	Names Covered	Product
CA, North Hollywood 91607-2712	Gabriel Abayov and Guy Bachar d/b/a State Labor Services, 5300 Laurel Canyon Boulevard, Suite Y	A postal employment scheme.
NJ, Turnersville 08012-1400	Spectra Lighting Company, 4 Shoppers Lane #217	A false billing scheme.
UT, Moab 84532-2572	Interstate Services, 76 South Main Street, Suite 17	An advance loan scheme.

—Judicial Officer, 6-19-97

Withholding of Mail Orders

Withholding of mail orders is enforced by postmasters at the cities listed below:

State/City	Names Covered
CA, Los Angeles 90041-1143	Any And All Various Names Except Cedric Cid, 2272 Colorado Blvd., #1284
FL, Hollywood 33020-5314	Any And All Various Known And Unknown Names Except The Surnames Strong, Torres, and Cohen, 2105 Monroe Street
IL, Lansing 60438-6018	Any And All Various Names Including The Name Abnery, Box 219, 16781 S. Torrence
IL, Lansing 60438-6018	Any And All Various Names Including The Surname Sacks, Box 142, 16781 S. Torrence
IL, Lansing 60438-6018	Any And All Various Names Including The Surname Smith, Box 246, 16781 S. Torrence
IL, Lansing 60438-6018	Any And All Various Names Including The Surname Thompson, Box 190, 16781 S. Torrence
IL, Oak Park 60302-1002	Any And All Various Names Including The Surname Mardoan, 7115 W. North Ave., #343
MI, Detroit 48210-2179	Any And All Various Names Other Than William Suzinski, 4646 Saint Lawrence Street

—Judicial Officer, 6-19-97

Missing U.S. Money Order Forms

Do Not Cash

To be posted and used by retail window employees. As directed, destroy previous notices. All interim notices should be destroyed when the numbers listed appear in the *Postal Bulletin*. The actual serial numbers consist of the first 10 digits on the money orders. Check for altered dollar amounts by holding money orders to the light.

The *Postal Bulletin* is available on the World Wide Web on the U.S. Postal Service home page at <http://www.usps.gov>. To access a *Postal Bulletin*, go to

"The Business Section," then to "Business Publications," and then to "The Postal Bulletin."

The *Postal Bulletin* is also available on the Postal Service Internal Home Page under "Access Corporate Policies & Procedures," then "Postal Bulletin."

Back issues through *Postal Bulletin* 21883A (1-1-95) are available for downloading, as are the 1995 and 1996 annual indexes. Once downloaded, the *Postal Bulletin*, including all forms and posters, may be read and printed.

210 221 0548 to	390 001 3500 to	3699	404 347 5356 to	5399	418 633 5922 to	5999
210 221 0599	390 545 5974 to	5999	404 347 5548 to	5599	418 719 8520 to	8599
273 775 7700 to	391 104 6146 to	6199	404 726 4500 to	4599	418 744 2235 to	2299
273 775 7899	391 574 1466 to	1499	404 961 5001 to	5199	418 962 2848 to	2899
302 000 0000 to	391 783 3020 to	3599	405 325 0188 to	0198	419 543 0286 to	0299
302 123 9999	391 792 6100 to	6199	406 009 4587 to	4599	419 730 0300 to	0399
349 746 2056 to 2099	392 668 2956 to	2999	406 260 6830 to	6899	420 277 0015 to 0049	
350 518 7350 to 7374	392 854 8500 to	8899	406 459 6641 to	6999	420 599 0734 to	0798
360 011 1690 to 1699	393 584 7566 to	7699	406 733 3000 to	3999	420 661 4115 to	4199
360 168 6008 to	393 650 0074 to	0099	407 545 1557 to	1599	420 758 9500 to	9699
360 173 8800 to	393 838 8316 to	8499	407 594 0412 to	0599	420 969 3951 to	3971
362 861 3064 to	393 893 6007 to	6099	407 692 9100 to	9299	420 969 3973 to	3999
373 006 2176 to 2199	394 126 6907 to	6999	407 959 2190 to	2199	421 116 3565 to	3599
374 768 2600 to	394 189 0405 to	0599	408 265 2275 to	2288	421 130 9300 to	9399
375 169 4400 to	394 822 3243 to	3278	408 499 7700 to	7799	421 313 4500 to	4999
375 829 3400 to	394 990 1810 to	1899	408 499 7900 to	7999	421 364 5537 to	5599
375 851 9100 to	395 343 3264 to	3299	408 682 8484 to	8599	421 656 2609 to	2699
376 196 0911 to	395 373 3035 to	3099	408 698 7015 to	7099	421 988 9700 to	9799
378 085 3679 to	395 396 9649 to	9799	409 072 3941 to	3999	422 172 4667 to	4699
378 351 1063 to	395 970 3240 to	3299	410 491 2311 to 2399		422 484 4212 to	4299
379 843 5100 to	397 622 4054 to	4099	410 694 8400 to	8599	422 556 1270 to	1299
380 093 9600 to 9699	397 819 8902 to	8999	410 775 1500 to	1599	422 587 7024 to	7099
380 165 1165 to	398 149 7200 to	7699	410 795 7927 to	7999	422 819 7533 to	7599
381 325 4500 to	399 070 0872 to	0899	410 867 0917 to	0966	422 842 5073 to	5087
381 604 2510 to	399 156 7119 to	7199	410 867 0970 to	0999	422 907 7563 to	7599
381 645 9525 to	399 203 5064 to	5099	411 868 1023 to	1199	424 500 6050 to	6099
383 314 3968 to	399 296 9910 to	9999	411 922 2322 to	2399	424 641 8500 to	8599
383 892 1000 to	399 396 8935 to	8999	412 193 0900 to	0999	424 871 6600 to	6699
383 892 1382 to	399 792 7775 to	7799	412 395 8599 to	8699	425 298 2352 to	2399
384 925 3641 to	399 792 8300 to	8399	412 485 6500 to	6599	425 418 4269 to	4299
385 568 2331 to	400 427 1051 to 1999		412 485 6610 to	6699	425 418 4405 to	4499
385 599 7554 to	401 045 1505 to	1549	412 885 5953 to	5999	426 547 4566 to	4599
385 774 2024 to	401 045 1571 to	1599	414 193 3608 to	3674	427 412 6337 to	6499
386 624 1412 to	401 294 2700 to	2799	414 193 3677 to	3699	427 481 0900 to	0999
386 883 8936 to	401 310 9505 to	9599	414 411 7348 to	7399	428 027 2742 to	2752
387 314 5574 to	401 382 5312 to	5399	414 640 0757 to	0799	429 474 4172 to	4199
387 837 6300 to	402 578 7876 to	7899	414 965 1727 to	1799	429 889 2900 to	2999
388 828 0656 to	403 125 6744 to	6799	417 302 8104 to	8199	430 150 4401 to 4599	
389 696 2400 to	403 260 7000 to	7499	417 387 6532 to	6599	430 172 9800 to	9899
389 846 3104 to	403 280 6470 to	6499	417 496 6800 to	6999	430 177 1900 to	2099
389 846 3145 to	403 685 8600 to	8699	417 871 9250 to	9299	430 444 9500 to	9699
389 887 9211 to	404 003 0300 to	0399	417 930 9533 to	9599	430 664 4070 to	4099
389 887 9234 to	404 041 8838 to	8899	418 164 6500 to	6799	432 168 8419 to	8499
390 001 3182 to 3199	404 071 4268 to	4299	418 423 9863 to	9899	432 708 6800 to	6999

432 744 1544	to	1599	455 476 0676	to	0699	472 987 0290	to	0299	489 181 8963	to	8999
432 995 9775	to	9799	455 543 0618	to	0699	473 151 2069	to	2199	489 223 2000	to	2099
433 003 5800	to	5899	456 410 9006	to	9099	473 666 9138	to	9199	489 311 1930	to	1999
433 757 3047	to	3099	456 470 4146	to	4299	473 952 3429	to	3499	489 318 6200	to	6300
433 765 4003	to	4099	456 619 4460	to	4499	474 108 5402	to	5499	489 384 0027	to	0099
434 482 7060	to	7199	457 333 2686	to	2699	474 356 5193	to	5299	489 427 0658	to	0899
434 513 2386	to	2399	457 729 1767	to	1777	474 949 3366	to	3399	489 997 5252	to	5299
434 968 3076	to	3092	457 937 8615	to	8699	475 134 9362	to	9399	490 669 5850	to	6099
435 303 1831	to	1842	458 028 9810	to	9899	475 167 9667	to	9699	490 717 7080	to	7099
435 303 1986	to	1999	458 057 2712	to	2999	475 319 3415	to	3499	490 721 6000	to	6099
435 666 6092	to	6399	458 069 9537	to	9599	475 319 3649	to	3799	490 793 1500	to	2099
436 082 6400	to	6899	458 069 9665	to	9699	475 340 6400	to	6599	490 886 8171	to	8199
436 160 6441	to	6499	458 337 5222	to	5299	475 424 8410	to	8499	490 977 9221	to	9240
437 316 7115	to	7199	458 354 7653	to	7999	475 629 9156	to	9199	491 258 8100	to	9099
437 427 0500	to	3499	458 671 8678	to	8699	475 850 6101	to	6199	491 567 1376	to	1399
439 179 2300	to	2399	458 671 8721	to	8798	475 875 2500	to	2599	492 254 4800	to	4899
439 310 0458	to	0499	458 847 5044	to	5999	476 169 8264	to	8299	492 283 5100	to	5199
440 698 1947	to	1999	459 274 7624	to	7699	476 189 3000	to	3499	492 610 6813	to	6899
440 858 6300	to	6399	459 365 5432	to	5499	476 331 2480	to	2499	493 394 5568	to	5599
440 858 6420	to	7299	459 378 5764	to	5799	477 289 8601	to	8699	493 470 2562	to	2599
441 199 1655	to	1699	459 472 4816	to	4999	477 681 5206	to	5299	493 473 7700	to	7799
443 127 3648	to	3699	460 349 6878	to	6899	478 010 4243	to	4268	493 716 2153	to	2199
443 127 4000	to	4099	460 550 1909	to	1999	478 010 4270	to	4291	494 206 2972	to	2999
443 673 7900	to	7999	460 997 5234	to	5299	478 450 5071	to	5099	494 217 3446	to	3999
443 800 9335	to	9399	461 973 6443	to	6499	478 469 7838	to	7858	494 224 0500	to	0599
444 382 8822	to	8899	462 152 0107	to	0299	478 469 7883	to	7899	495 145 0600	to	0699
444 390 1667	to	1699	462 274 1072	to	1099	479 280 9800	to	9899	496 209 7425	to	7499
444 457 3854	to	3899	462 277 8373	to	8399	479 365 9116	to	9176	496 213 8728	to	8799
450 048 4173	to	4199	463 011 5529	to	5540	479 412 9900	to	9999	496 474 5226	to	5248
450 048 4442	to	4699	463 176 4115	to	4199	479 667 6190	to	6199	497 053 8517	to	8699
450 560 5173	to	5199	463 176 4229	to	4299	479 748 9680	to	9699	497 854 8673	to	8699
450 620 3077	to	3099	463 185 2600	to	2799	479 860 7000	to	7199	498 449 8888	to	8899
450 620 3135	to	3199	463 227 7711	to	7799	480 526 2000	to	2099	498 929 8285	to	8499
450 780 2716	to	2799	463 414 4869	to	4899	480 640 6330	to	6399	498 936 5310	to	5399
450 801 2700	to	2799	463 808 3484	to	3499	480 689 5100	to	5199	499 016 5425	to	5499
451 109 2967	to	2984	463 945 7400	to	7899	481 072 9463	to	9499	499 440 8575	to	8899
451 115 4110	to	4125	464 629 9000	to	9399	481 673 0074	to	0095	499 731 6717	to	6799
451 115 4127	to	4199	464 711 4332	to	4399	482 527 1500	to	1599	500 064 1858	to	1869
452 265 0074	to	0099	465 692 3963	to	3999	482 541 5255	to	5299	500 070 5725	to	7799
452 265 0246	to	0299	465 698 8300	to	8599	482 729 6800	to	6899	600 645 3223	to	3299
452 265 0335	to	0999	465 743 7745	to	7799	483 363 7207	to	7299	601 339 1200	to	1399
452 509 1169	to	1199	466 798 6056	to	6067	483 402 2356	to	2399	601 661 7700	to	7799
452 855 6471	to	6499	467 147 4300	to	4399	483 486 5100	to	5199	601 682 5343	to	5399
452 890 4679	to	4799	468 079 5782	to	5799	483 632 1521	to	1599	601 928 1600	to	1699
452 900 8215	to	8238	469 067 2817	to	2899	483 632 2600	to	2799	602 512 2972	to	2999
453 117 9146	to	9199	469 127 8000	to	8199	483 849 1615	to	1699	602 555 2400	to	2799
453 334 3631	to	3699	469 213 0359	to	0399	484 174 4803	to	5299	602 829 7061	to	7099
453 603 7841	to	7891	469 213 0500	to	0599	484 323 8900	to	9199	603 483 9572	to	9599
453 650 1140	to	1199	469 561 8011	to	8099	484 680 5000	to	5038	603 490 7200	to	7299
453 741 1300	to	1399	469 658 1961	to	1999	484 680 5040	to	5074	603 678 7100	to	7199
454 013 2919	to	2999	469 666 9900	to	9999	484 680 5077	to	5099	603 678 7662	to	7699
454 186 2411	to	2499	469 678 1900	to	1999	485 029 4913	to	4999	603 678 7902	to	7999
454 268 4883	to	4899	469 781 4900	to	4999	486 176 0600	to	0699	603 678 8418	to	8499
454 302 5400	to	5499	469 947 6960	to	6999	486 559 7555	to	7599	603 678 8700	to	9999
454 490 8300	to	8399	470 755 5800	to	5818	486 696 3023	to	3199	604 086 0880	to	0899
454 547 7434	to	7499	471 918 0300	to	0999	488 173 7900	to	7999	604 349 1414	to	1499
454 922 4867	to	4895	471 985 2408	to	2419	488 206 4100	to	4199	604 503 7776	to	7799
455 221 1348	to	1499	472 191 6700	to	6799	488 226 0200	to	0299	605 520 9037	to	9099
455 364 2147	to	2199	472 270 2555	to	2599	488 709 3906	to	3999	605 685 4010	to	4099
455 399 5400	to	5499	472 987 0213	to	0241	488 855 8359	to	8399	605 988 6467	to	6499

607 689 7951	to	7960	627 384 3907	to	4099	644 373 9083	to	9099	657 710 8100	to	8999
607 728 1276	to	1299	627 496 7549	to	7599	644 380 1460	to	1499	658 877 8000	to	8199
608 727 7100	to	7199	627 708 3605	to	3699	644 733 4715	to	4799	658 880 8000	to	8199
608 727 7273	to	7599	627 776 2500	to	2599	644 900 9712	to	9799	659 398 7300	to	7399
608 813 9950	to	9999	628 226 3100	to	3199	644 901 0109	to	1299	659 706 8113	to	8199
609 067 5325	to	5399	628 814 4702	to	4799	644 901 1325	to	1399	659 846 7837	to	7899
609 067 5488	to	5499	628 851 9689	to	9699	644 923 6800	to	7799	660 510 4100	to	4199
609 067 5600	to	5699	629 510 7200	to	7299	644 932 4655	to	4699	660 673 0400	to	0599
609 289 6123	to	6199	629 964 4200	to	4294	644 932 4792	to	4799	661 488 5000	to	5099
609 438 4400	to	4499	630 389 3056	to	3071	645 318 7240	to	7499	661 609 9100	to	9199
609 493 1100	to	1199	630 463 0588	to	0599	645 333 1766	to	1799	661 716 9420	to	9499
609 766 8091	to	8999	631 459 9117	to	9199	645 790 8632	to	8699	661 906 6522	to	6599
609 825 4100	to	4115	631 762 9325	to	9399	645 821 0657	to	0699	662 553 0774	to	0799
609 884 2981	to	2999	632 217 4933	to	4999	645 930 7948	to	7999	663 078 7034	to	7099
609 893 1000	to	1099	632 500 0000	to	99 9999	645 975 0737	to	0762	663 763 5300	to	5399
610 092 3200	to	3299	633 110 4165	to	4199	646 242 6200	to	6299	664 253 8000	to	8499
610 582 4200	to	4299	633 110 4303	to	4499	646 270 7639	to	7799	666 132 8226	to	8299
611 879 6939	to	6999	633 438 6429	to	6599	646 798 4000	to	4999	700 065 2570	to	2599
612 291 8013	to	8099	633 588 7173	to	7182	647 048 7035	to	7099	700 065 4800	to	4899
612 751 5171	to	5199	634 725 0700	to	0799	647 049 2900	to	2999	700 190 3350	to	3359
612 751 5226	to	5299	634 803 3239	to	3299	647 398 8300	to	8399	700 228 6048	to	6099
612 751 6083	to	6099	634 807 2474	to	2499	647 398 8300	to	8399	700 650 0452	to	0499
612 751 6268	to	6299	634 827 5900	to	5999	647 437 3000	to	4999	700 666 1323	to	1349
612 751 6572	to	6599	634 886 3428	to	3499	648 009 6057	to	6099	700 786 9106	to	9142
612 774 2111	to	2199	635 559 3449	to	3499	648 722 5283	to	5299	700 859 0744	to	0758
612 774 2254	to	2299	636 289 6214	to	6299	648 892 3164	to	3199	701 028 6780	to	6899
612 774 2500	to	2599	636 634 8007	to	8042	649 100 3989	to	3999	701 213 3900	to	3999
614 469 0979	to	0999	637 150 1200	to	1299	649 647 0370	to	0399	701 267 2000	to	3999
614 474 3000	to	3099	637 562 5828	to	5899	649 647 0522	to	0599	701 335 7312	to	7399
614 521 3490	to	3499	638 042 1647	to	1699	649 647 5237	to	5399	701 369 2005	to	2050
614 645 1800	to	1899	638 049 4984	to	4999	649 647 9100	to	9299	701 503 2247	to	2299
614 832 1100	to	2099	638 318 1115	to	1199	649 666 7800	to	8299	701 553 6557	to	6599
615 017 7505	to	7599	638 318 1453	to	1499	650 114 7707	to	7719	701 601 3457	to	3499
617 711 6609	to	6699	638 885 0000	to	0299	650 130 3400	to	3599	701 605 5913	to	5999
617 760 5266	to	5299	638 903 4362	to	4373	650 213 0406	to	0499	701 708 1741	to	1799
617 813 3601	to	3699	639 415 1929	to	1999	650 555 1749	to	1799	701 736 3966	to	3999
618 840 9200	to	9299	639 415 2019	to	2099	650 564 1900	to	1999	701 838 2800	to	2899
619 551 7229	to	7299	639 420 6200	to	6299	650 627 4212	to	4299	701 941 0600	to	0699
619 859 3000	to	3099	639 469 3517	to	3799	650 736 2043	to	2099	702 254 9300	to	9399
620 073 9400	to	9499	639 605 2143	to	2199	650 739 1540	to	1699	806 087 1100	to	1499
621 614 7907	to	7930	639 657 8600	to	8799	651 741 4415	to	4499	806 268 9275	to	9299
621 614 7932	to	7999	640 289 7500	to	7599	651 882 2800	to	2899	806 534 3400	to	3477
621 648 8021	to	8199	640 289 7700	to	7999	652 754 6317	to	6399	807 342 3283	to	3399
621 648 8500	to	8599	641 170 4420	to	4499	653 131 4945	to	4999	808 090 3440	to	3499
621 904 8351	to	8599	641 318 3133	to	3199	653 426 3300	to	3399	808 325 5161	to	5699
621 916 1978	to	1989	641 378 6500	to	6999	653 455 4874	to	4899	808 784 8000	to	8299
622 989 8032	to	8099	641 383 8739	to	8799	654 238 0000	to	0399	870 054 4814	to	4899
623 076 9300	to	9399	641 877 3187	to	3299	654 404 3065	to	3092	870 491 4812	to	4849
623 819 5006	to	5099	641 877 3310	to	3399	654 962 2900	to	3199	870 541 7167	to	7239
623 895 8200	to	8399	642 355 8094	to	8199	655 103 5081	to	5199			
623 917 0000	to	0099	642 355 8308	to	8999	655 523 2600	to	2999			
623 917 0200	to	0299	642 900 0018	to	0099	656 305 2448	to	2499			
624 468 5288	to	5299	643 030 6254	to	6299	657 347 4438	to	4999			
624 665 3162	to	3198	644 066 0882	to	0899						
625 088 6735	to	6799	644 069 0600	to	0699						
625 916 9500	to	9799	644 077 7506	to	7699						
625 968 8956	to	8999	644 085 8157	to	8199						
627 005 3938	to	3999	644 112 9839	to	9899						

Missing Canadian Money Order Forms

Do Not Cash

To be posted and used by retail window employees. As directed, destroy previous notices. Destroy any interim notices when the numbers listed appear in the *Postal Bulletin*. The new money order serial numbers consist of the first nine digits. The 10th digit is a check digit only.

Do not cash new style money orders **000 000 001 to 692 600 000**. Advise holders to send invalid money orders to: Canada Post Corporation, Ottawa, Canada K1A 0B1. Check for altered dollar amounts by holding money orders to the light.

000 000 001 to 692 600 000	702 179 891 to 9 900	710 358 093 to 8 166	720 556 491 to 6 640
692 720 871 to 0 900	702 260 751 to 0 850	710 358 257 to 8 270	720 558 621 to 8 650
692 876 955 to 7 050	702 410 595 to 1 050	711 021 501 to 1 510	720 575 361 to 5 570
693 290 380 to 0 400	702 660 151 to 0 540	711 049 411 to 9 560	720 590 152 to 0 179
693 290 426 to 0 450	702 723 429 to 3 450	711 408 045 to 8 090	721 638 331 to 9 170
694 063 700 to 3 897	703 004 401 to 4 820	712 003 381 to 3 650	721 815 391 to 5 420
694 063 900 to 4 000	703 083 819 to 4 020	712 104 220 to 4 230	721 969 713 to 9 740
694 550 501 to 0 530	703 432 131 to 2 230	712 327 861 to 7 890	722 072 137 to 2 160
694 595 031 to 5 050	703 626 061 to 6 090	712 327 952 to 7 980	722 378 265 to 8 280
694 595 087 to 5 300	703 863 121 to 3 240	712 647 061 to 7 090	722 413 990 to 4 004
694 698 551 to 8 650	703 863 477 to 3 540	713 284 171 to 4 260	722 764 948 to 4 980
695 105 313 to 5 350	703 867 801 to 7 980	713 292 871 to 2 990	722 825 840 to 5 889
695 142 809 to 3 050	704 030 628 to 0 640	714 035 101 to 5 160	723 153 841 to 3 850
695 144 666 to 4 700	704 154 024 to 4 120	714 155 011 to 5 400	723 237 616 to 7 630
695 272 601 to 2 750	704 227 561 to 7 829	714 328 231 to 8 440	723 331 081 to 1 110
695 277 576 to 7 650	704 227 831 to 8 069	714 442 952 to 2 980	723 967 291 to 7 320
695 530 761 to 0 800	704 228 071 to 8 100	714 562 843 to 2 860	724 655 196 to 5 340
696 487 701 to 7 800	704 420 344 to 0 490	714 590 391 to 0 430	724 711 451 to 1 467
696 784 101 to 4 550	704 568 751 to 8 990	714 609 811 to 9 930	724 711 471 to 1 500
696 870 601 to 0 650	704 965 301 to 5 770	714 609 961 to 9 990	724 711 538 to 1 560
697 047 501 to 7 600	705 116 780 to 6 790	714 807 181 to 7 240	724 793 221 to 3 250
697 052 101 to 2 350	705 280 801 to 0 980	714 871 321 to 1 500	724 908 109 to 8 120
697 217 251 to 7 400	705 475 651 to 6 040	714 928 529 to 8 590	724 937 461 to 7 670
697 249 952 to 0 050	705 566 127 to 6 280	715 128 183 to 8 330	725 163 118 to 3 151
697 414 886 to 4 900	705 740 581 to 0 730	715 144 171 to 4 470	725 202 735 to 2 750
697 469 606 to 9 700	705 782 796 to 2 820	715 197 211 to 7 570	725 398 591 to 8 800
697 850 401 to 0 750	705 822 271 to 2 480	715 595 910 to 6 180	725 464 591 to 4 920
698 098 446 to 8 550	706 180 148 to 0 290	715 941 781 to 1 810	725 475 321 to 5 330
698 300 251 to 0 300	706 184 041 to 4 220	715 962 421 to 2 480	725 711 057 to 1 070
698 504 383 to 4 650	706 357 861 to 8 190	716 298 241 to 8 510	725 738 581 to 8 730
698 533 927 to 4 200	706 382 419 to 2 430	716 477 396 to 7 430	725 981 311 to 1 430
698 562 268 to 2 400	706 628 735 to 8 820	716 556 635 to 6 660	725 987 835 to 7 880
699 090 686 to 0 750	706 638 211 to 8 420	717 191 648 to 1 690	726 060 811 to 0 900
699 752 699 to 2 850	706 817 959 to 8 000	717 193 161 to 3 490	726 391 970 to 2 520
700 068 473 to 8 500	707 034 391 to 4 450	717 228 591 to 8 680	726 493 351 to 5 300
700 161 501 to 1 650	707 292 636 to 2 660	717 333 902 to 3 950	726 504 031 to 4 063
700 202 522 to 2 700	707 441 401 to 1 687	717 739 745 to 9 910	726 504 070 to 4 090
700 290 275 to 0 300	707 441 836 to 1 940	717 884 991 to 5 050	726 905 011 to 5 040
700 465 730 to 5 750	707 958 541 to 8 570	718 026 171 to 6 290	726 504 331 to 4 390
700 561 444 to 1 550	707 960 107 to 0 160	718 466 370 to 6 420	726 563 701 to 4 060
701 423 101 to 3 150	708 059 941 to 60 000	718 590 741 to 0 770	726 599 371 to 9 460
701 625 469 to 5 550	708 115 830 to 5 860	718 714 210 to 4 370	727 182 271 to 2 510
701 643 829 to 3 850	708 116 251 to 6 310	718 795 881 to 6 000	727 416 181 to 6 240
701 945 451 to 5 500	708 138 301 to 8 480	718 961 721 to 1 780	727 749 241 to 9 780
702 033 701 to 4 050	709 222 591 to 2 920	718 982 001 to 2 300	728 915 371 to 5 850
702 051 501 to 1 750	709 243 479 to 3 500	719 869 731 to 9 760	730 722 991 to 3 230
702 053 601 to 3 800	709 411 101 to 1 320	720 227 871 to 7 930	730 768 471 to 8 500
702 104 368 to 4 900	709 649 804 to 9 820	720 227 949 to 7 960	730 888 291 to 8 320
702 128 306 to 8 400	709 733 281 to 3 580	720 368 543 to 8 570	730 927 591 to 7 680
	710 046 813 to 6 840	720 392 151 to 2 570	

Counterfeited Canadian Money Order Forms

Do Not Cash

To be posted and used by retail window employees. As directed, destroy previous notices. All interim notices should be destroyed when the numbers listed appear in the *Postal Bulletin*.

671,819,086	686,794,382
676,612,640	686,794,426
677,891,039	686,794,427
678,282,493	686,794,431
678,916,031	687,262,502
679,552,215	687,262,503
679,751,983	687,262,525
679,694,334	687,262,526
679,800,207	687,287,578
681,130,536	687,287,581
681,844,376	687,287,582
683,594,542	694,063,898
684,683,610	694,063,899
686,619,878	694,063,980
686,619,886	701,321,725
686,619,887	

—*Inspection Service, 6-19-97*

800 Number Available to Verify Canadian Money Orders

The Canada Post Corporation is now providing an 800 number that cashing agents can call to verify the validity of Canadian Postal Money Orders. The number is 1-800-563-0444.

This 800 number is printed on the back of the Canadian Postal Money Orders.

—*Inspection Service, 6-19-97*

Invalid Express Mail Corporate Account Numbers

These numbers are to be posted and used by retail/acceptance clerks. This listing supersedes all previous notices, which must be destroyed. Retail/acceptance clerks must not accept Express Mail shipments bearing any of the invalid numbers (listed below) in the "customer number" or

"agreement number" section of the label or form.

Note: The first 6 digits of a 9-digit Custom Designed Service and Next Day Pickup Service Agreement make up the Corporate Account Number.

005017	008237	008901	014244	015527	018171	019157	021939	026348	029516	038418	051072	060326
005075	008243	008903	014270	016014	018184	019165	021969	026351	029571	038419	052043	060347
005156	008266	008930	014345	016064	018199	019178	022016	026421	029590	038464	052055	060357
005202	008287	009018	014374	016085	018211	019203	022051	026493	029617	038478	053027	060378
005215	008290	009030	014386	016104	018227	019220	022085	026576	029640	038480	053028	060383
005219	008294	009132	014422	016105	018245	019393	022200	027004	029647	039006	054010	060388
005256	008300	009135	014470	016119	018254	019399	022267	027040	030016	040071	054019	060418
005262	008309	009172	014500	016128	018260	019416	022307	027302	030033	040089	054049	060461
005285	008321	009316	014593	016188	018303	019430	022313	027600	030051	040107	054156	060464
005436	008328	009422	014640	016240	018333	019491	022345	027718	030120	040304	054205	060481
005456	008340	009459	014648	016249	018334	019497	022346	027761	030131	040310	054229	060503
005481	008367	009623	014667	016270	018364	019516	022428	027882	030237	040314	055009	060524
005538	008405	009626	014720	016280	018386	019554	022440	027934	030258	040318	055013	060529
005547	008413	009672	014761	016281	018390	019571	022538	027960	030321	040323	055024	060571
005652	008431	009767	014765	016295	018455	019641	022623	028040	030402	040331	055032	060586
005673	008439	009798	014779	016300	018486	019684	022643	028090	031006	041021	055036	060601
005679	008479	009882	014801	016346	018515	019690	022653	028125	031012	041023	055051	060623
005707	008480	010160	014803	016373	018519	019694	022693	028171	031033	041048	055071	060628
005709	008500	010261	014826	016382	018527	019744	022706	028213	031037	041073	055098	060642
005735	008534	010440	014855	016387	018531	019798	022720	028333	031067	041079	055100	060650
005741	008549	010472	014876	016395	018557	019811	022800	028375	031076	041112	055149	060670
005818	008556	010483	014919	016398	018562	019814	022810	028416	031086	042040	055179	060682
005819	008564	010495	014933	016419	018586	019819	022815	028501	031088	042043	055230	060685
005820	008565	010532	014965	016452	018595	019833	022871	028523	031117	042052	055243	060702
005884	008567	010572	014992	016492	018634	019843	022926	028533	031121	042072	056060	060756
005902	008575	010581	015035	016525	018636	019866	023092	028552	031151	042079	057003	060761
005923	008591	010612	015081	016540	018660	019882	023299	028614	031183	042089	057023	060778
005924	008611	011037	015131	016557	018669	019930	023388	028689	032107	042096	057024	060812
005927	008628	011067	015149	016653	018674	019967	023449	028701	033017	042300	057061	060822
005961	008634	011164	015154	016655	018749	019968	023516	028732	033206	042301	057080	060825
006026	008635	011200	015186	016664	018764	019970	023529	028734	034007	043028	058058	060881
006233	008636	011209	015209	016764	018769	019974	023556	028765	034018	043039	060014	060897
006350	008642	011222	015218	016817	018774	020048	023567	028795	034027	043043	060016	060902
006674	008648	011260	015234	016818	018777	020107	023588	028843	034028	044081	060024	060906
006808	008654	011284	015242	016887	018813	020244	024019	028848	034031	044092	060034	060918
006876	008656	011335	015280	016920	018848	020263	024027	028880	034604	044118	060046	060933
006971	008661	011337	015292	016990	018859	020266	024034	028896	036001	044305	060073	060934
007137	008666	011338	015294	016993	018866	020351	024114	028944	037042	046005	060082	060940
007290	008679	012161	015317	018004	018869	020354	025213	028949	038025	046046	060088	061028
007338	008719	012180	015328	018006	018876	020476	025217	029020	038028	047014	060155	061076
007400	008728	012188	015335	018023	018881	020522	025270	029069	038036	047127	060168	061088
008009	008730	012304	015387	018032	018893	020548	025272	029070	038039	047129	060174	061089
008050	008731	012332	015399	018036	018920	020554	025348	029072	038047	048056	060176	061116
008073	008770	013144	015423	018065	018930	021051	025383	029087	038053	048064	060178	061117
008091	008771	013188	015427	018067	018941	021212	025427	029113	038058	048070	060184	061122
008101	008807	014005	015430	018079	018951	021310	025437	029121	038069	049008	060185	061123
008143	008835	014009	015439	018084	018989	021356	026030	029196	038096	049014	060195	061136
008157	008839	014019	015440	018091	019005	021426	026040	029204	038133	049019	060228	061199
008167	008843	014071	015452	018131	019048	021457	026124	029281	038176	049046	060244	061205
008178	008849	014095	015461	018146	019054	021496	026131	029368	038193	049071	060248	061262
008202	008865	014137	015465	018161	019136	021581	026158	029399	038273	049084	060268	061288
008208	008869	014173	015470	018166	019150	021810	026191	029439	038301	049086	060310	061289
008212	008896	014222	015506	018168	019156	021853	026290	029511	038406	050012	060324	061322

061346	064665	067141	069667	075257	078426	085442	089356	092911	097876	105400	109789	117315
061369	064675	067165	069675	075279	078432	085444	089380	092969	097881	105524	109804	117362
061404	064722	067181	069706	075293	078842	085484	089386	092982	097950	105639	109867	117388
061405	064741	067189	069720	075308	078857	085501	089388	093144	097969	105701	109880	117524
061423	064794	067212	069744	075319	078867	085544	089405	093340	097972	105716	109884	117532
061433	064799	067234	069787	075351	078873	085572	089417	093688	097994	105879	109936	117676
061447	064848	067296	069827	075439	078891	085576	089419	093758	098016	106205	109962	117680
061450	064885	067297	069841	075471	078897	085632	089449	093773	098026	106233	110053	117711
061484	064980	067313	069850	075483	078907	085658	089465	093844	098054	106234	110113	118010
061498	065039	067323	069858	075647	079016	085674	089466	093921	098058	106249	110260	118017
061526	065147	067350	069906	075692	079034	085683	089484	093935	098061	106252	110302	118090
061538	065187	067390	069952	075699	079071	085684	089487	093969	098103	106258	110551	118192
061545	065223	067401	070009	075706	079075	085689	089523	094126	098104	106307	110635	118206
061551	065234	067405	070021	075835	079079	085694	089529	094219	098179	106324	110863	118212
061562	065290	067418	070036	075850	079087	085907	089541	094276	098187	106376	111095	118243
061591	065294	068024	070039	075856	079116	085915	089551	094438	098221	106491	111430	118302
061600	065302	068034	070042	075870	079124	085924	089566	094450	098239	106519	111456	118387
061639	065323	068054	070234	075911	079151	088004	089575	094456	098288	106544	111465	118445
061644	065337	068072	070247	075915	079160	088152	089667	094861	098296	106573	111507	118524
061646	065339	068079	070297	075966	079360	088174	089694	094885	098298	106594	111783	118535
061653	065364	068099	070360	076025	079410	088178	089795	094932	098310	107089	111817	118537
061662	065370	068147	070381	076046	079558	088187	089799	095104	098404	107104	111963	118543
061663	065378	068155	070394	076062	079759	088223	089826	095129	100246	107144	111981	118734
061664	065500	068156	070396	076119	079763	088238	089848	095521	100291	107173	112098	118847
061668	065509	068188	070401	076216	079779	088239	089850	095528	100405	107186	112174	118927
061753	065583	068193	070417	076293	079811	088256	089852	095544	100506	107252	112341	118984
062026	065602	068194	070452	076373	079897	088297	089862	095559	100852	107284	112429	119070
062033	065604	068204	070516	076382	079910	088301	089953	095575	101644	107302	112491	119077
062035	065682	068205	070545	076461	079929	088321	089966	095613	101677	107330	112979	119107
062038	065691	068280	070546	076475	079943	088336	089977	095691	101900	107332	113103	119162
062059	065710	068293	070660	076619	079945	088348	090027	095709	101951	108060	113359	119351
062089	065743	068299	070716	076641	079971	088390	090098	095751	101975	108127	113659	119401
062116	065749	068313	070749	076672	079997	088395	090264	095781	102357	108172	113830	119444
063119	065764	068321	070902	076753	080004	088396	090280	095808	102546	108262	113878	119492
063120	065767	068332	070904	076828	080045	088437	090410	095940	102810	108282	113996	119494
063150	065792	068479	070918	076924	080124	088465	090432	095989	102878	108312	115022	119512
063165	065861	068489	070928	077115	080129	088476	090618	096126	102947	108396	115038	119536
063167	065887	068556	070932	077212	080197	088510	090794	096263	102990	108418	115103	120172
063303	065974	068580	071195	077225	080204	088527	090807	096290	102991	108419	115117	120246
063429	065983	068589	071237	077275	080211	088540	090875	096336	103011	108464	115291	120290
063484	066160	069010	071346	077311	080232	088551	091104	096354	103023	108559	115330	120309
063500	066218	069059	071438	077457	080239	088554	091420	096416	103198	108660	115441	121243
064045	066254	069060	071444	077471	080267	088566	091592	096425	103516	108690	115455	122139
064155	066273	069097	071447	077575	080286	088580	091665	096452	103568	108697	115499	122326
064164	066332	069115	071475	077651	080465	088592	091791	096579	103761	108811	115509	122362
064191	066343	069165	071510	077659	080471	088601	091799	096580	104197	108830	115616	123035
064308	066347	069182	071562	077671	080478	088604	091804	096687	104223	108851	115720	123149
064325	066364	069208	071607	077727	080546	088614	091826	096697	104258	108857	115772	124011
064333	066416	069217	071620	077738	080590	088615	091865	096785	104275	109167	115796	124055
064359	067008	069222	071629	077875	080657	088630	091867	096885	104370	109222	115865	124080
064368	067019	069242	071749	077918	080736	088641	091931	097301	104443	109321	115904	124136
064398	067025	069252	071823	077927	085027	088645	091996	097413	104457	109376	117052	124147
064426	067039	069278	071837	078037	085034	088649	092047	097508	104536	109396	117138	125023
064438	067052	069361	071867	078057	085053	088654	092103	097517	104568	109448	117158	125076
064442	067055	069367	071902	078084	085139	088673	092116	097556	104624	109450	117187	125089
064452	067071	069406	071906	078100	085269	088674	092187	097598	104634	109497	117193	125095
064521	067078	069413	072323	078120	085301	088692	092218	097600	104638	109515	117214	125103
064528	067112	069421	075011	078128	085334	089114	092730	097634	105074	109562	117217	125160
064561	067116	069525	075130	078217	085390	089154	092732	097694	105209	109619	117237	125200
064601	067121	069528	075181	078228	085421	089200	092762	097721	105285	109674	117282	125241
064645	067124	069646	075232	078407	085430	089244	092777	097758	105325	109753	117295	125273

125303	142955	150114	159246	191821	193120	198092	210263	229027	253221	282308	296482	311477
125326	142975	150160	165028	191940	193143	200022	210300	229041	253230	282506	297047	311617
125342	146086	150208	165053	191978	193147	200069	210325	229049	253236	282551	300240	311653
126024	146148	150217	165062	192011	193149	200079	210356	232010	253241	282597	300323	312367
127050	146161	150235	165068	192068	193168	200096	210366	232142	253251	282618	300343	312475
128108	146172	151117	165069	192074	193169	200155	210429	232168	253253	282623	300357	313002
128906	146226	151138	165082	192091	193181	200176	210464	232299	253254	282643	300399	313010
132039	146239	151166	165313	192110	193204	200186	210499	232305	253258	282666	300463	314002
132045	146266	151183	165348	192124	193234	200277	210512	235123	253259	282669	300495	314134
132160	146280	151199	165389	192138	193274	200286	212224	235248	253260	282673	300517	314186
135175	146326	152005	165391	192164	193291	200509	212313	235260	253271	282728	300593	314197
135207	146344	152056	170173	192173	193296	200528	212369	235273	253272	282729	300625	314214
138004	146347	152064	171111	192175	193297	200542	212512	235401	253281	282775	300634	314334
138006	146356	152088	172043	192217	193300	200622	212554	238010	253285	282798	300658	314399
139023	146360	152127	176062	192228	193304	200643	212585	240517	253288	282815	300672	314552
139216	146407	152133	176107	192237	193309	200675	212620	240521	253289	283240	300749	314825
142079	146413	152139	176136	192260	193316	200692	212698	244005	253293	283434	300771	314849
142081	146433	152172	176140	192283	193372	200704	212705	245315	253301	283464	300797	314952
142128	146448	152213	177029	192365	193381	200856	212866	251008	255047	283520	300801	315005
142185	146460	152225	179052	192384	193384	200860	212925	251010	257117	283546	300802	317258
142189	146472	152292	179053	192396	193396	200911	212943	251012	257142	283577	300812	317279
142231	146477	152293	179060	192428	193405	200975	212975	251015	261015	286027	300844	317292
142240	146479	152307	180080	192447	193440	200996	212993	251021	261039	286064	300889	317302
142245	146505	152336	180095	192460	193491	206104	220018	253042	263009	286066	300899	317308
142256	146511	152341	180105	192476	193494	206116	220061	253046	265013	286079	300900	317323
142265	146525	152417	182016	192492	193496	207451	220138	253049	265015	286107	300943	319143
142298	146551	152420	183013	192493	193514	207532	220368	253051	266011	286128	300955	320014
142302	146552	152430	183027	192494	193522	207586	220605	253062	270063	286136	300961	320033
142308	146558	152438	185024	192524	193530	207676	220642	253064	271110	286167	300963	320154
142326	146562	152452	185041	192546	193534	207688	220649	253065	271117	286180	300997	320201
142368	146564	152487	185079	192550	193541	207765	220708	253074	271207	286188	301225	320729
142396	146566	152514	186004	192559	193547	207795	220737	253075	272060	286193	301999	320747
142399	146572	152551	186029	192599	193564	207860	220783	253080	272178	287043	302093	320804
142435	146578	152556	186035	192606	193606	207868	220784	253081	272219	288081	302271	320879
142455	146591	152559	187045	192652	193657	208010	220869	253086	272248	292214	302603	321076
142456	146598	152567	191004	192689	193659	208076	220874	253096	272295	292219	302688	321246
142462	146599	152617	191011	192709	193660	208108	221033	253108	272357	292336	302841	321249
142491	146600	152660	191031	192712	193665	208113	221053	253110	273095	292386	303707	321386
142526	146603	152676	191071	192746	193667	208143	221070	253125	274062	293091	303764	322005
142533	146604	152729	191083	192754	193668	208222	221232	253127	274154	293101	303895	322014
142577	146616	152768	191104	192755	193669	208250	221251	253130	274158	293105	305644	322038
142582	146628	152793	191132	192803	193671	208401	221412	253133	274189	293106	305681	322070
142587	146631	152802	191139	192816	193672	208484	221413	253134	274259	293151	305795	322174
142631	146703	152877	191144	192817	193673	208555	221512	253139	274307	293163	305814	322201
142663	146714	152903	191158	192819	193674	208576	221590	253144	274369	293313	305965	322204
142671	146720	153019	191171	192846	193681	208621	221635	253145	274378	294030	306085	322259
142694	146732	153035	191236	192865	193682	208647	221643	253147	274388	294397	306463	322409
142696	146740	154011	191242	192866	193684	208745	221656	253148	275015	295173	306520	322441
142728	146762	156062	191291	192890	193694	208751	221663	253149	275105	295333	306754	322504
142780	146794	156063	191306	192897	193695	208773	221676	253153	275151	295347	306770	322539
142794	146806	156068	191326	192924	193699	208795	222189	253160	276028	295357	307022	322744
142799	148221	156083	191373	192947	193704	208817	222259	253170	276029	296132	309012	322816
142818	148222	156128	191380	192950	193711	208843	223138	253177	276080	296178	309014	322903
142824	148225	156140	191448	192955	193712	208978	223256	253184	276201	296216	311037	322940
142829	148255	156154	191450	192962	195064	208987	223272	253189	277028	296249	311046	322952
142834	148260	156174	191557	192964	195083	208989	223282	253193	277159	296255	311100	322958
142874	148273	156228	191586	192980	195085	209129	223345	253198	280098	296341	311118	322976
142880	148280	159006	191699	192982	196099	209144	223349	253201	280103	296419	311121	323088
142892	148319	159042	191712	193102	197037	209233	224002	253212	280121	296458	311236	323120
142921	148346	159065	191716	193104	197100	210089	225005	253214	280127	296466	311332	323121
142924	148363	159071	191741	193119	198051	210260	229009	253215	280142	296480	311335	323192

323197	328902	332558	334311	344112	372736	402050	432797	441308	441944	454259	469140	480514
323564	328920	332600	334313	344193	372768	402056	432817	441318	441958	454330	469182	480518
323705	328941	332633	334462	344207	372817	402057	432819	441327	441976	454415	469184	480520
323717	328945	332651	334490	344215	372829	402063	432834	441345	441988	454445	470017	480521
324068	328950	332662	334511	347005	372891	402098	432856	441355	443143	454448	471066	480523
324090	328964	332667	334542	347041	372899	402104	432871	441383	443237	454456	471080	480556
324462	329269	332720	334553	347059	372908	402119	432873	441385	443241	454554	471084	480570
325025	329361	332737	334635	349023	372917	402124	432877	441389	443319	454655	473004	480581
325113	329436	332739	334641	349120	372926	402224	432879	441392	443333	454698	473056	480638
325364	329492	332833	334754	349199	372930	402488	432881	441409	447051	454726	474031	480685
325412	329589	332842	334928	349288	372942	402494	432887	441412	447174	454737	476024	480739
325498	329603	332846	335021	349397	372955	402496	433019	441418	450012	454776	476031	480741
325610	329611	332890	335028	349403	372978	402499	433025	441420	450031	454779	477057	480799
325646	329620	332916	335205	349442	373001	402505	433028	441443	450160	454781	477059	480832
325659	329628	332957	335520	349518	373031	402533	436105	441445	450188	457100	477073	480905
325694	330047	332985	335874	349523	374015	402593	436247	441446	450191	457106	478015	480910
326162	330155	332993	335880	349581	374040	402597	436322	441450	450208	457112	478030	480993
326188	330158	333029	336044	349673	374136	402715	436347	441460	451021	458026	478045	481387
326209	330164	333032	336070	349675	376144	402723	436374	441468	452022	458027	478056	481437
326258	330201	333064	336077	349687	377115	402733	436410	441472	452038	458028	479046	481438
326425	330226	333076	336593	349692	377122	402852	439070	441476	452053	458037	479092	481457
326480	330271	333089	336598	349810	378137	402860	441013	441483	452058	458096	479094	481644
326491	330339	333141	336611	349813	378140	402870	441024	441487	452075	458112	479097	481798
326504	330385	333214	337001	349826	378142	402884	441041	441489	452092	461025	479100	481844
326506	330450	333239	337006	349912	379297	402924	441047	441491	452112	461050	480018	481864
326582	330532	333250	337194	349920	380199	402930	441048	441505	452114	462286	480040	481880
326601	330545	333251	337234	350057	381224	402940	441050	441507	452115	462349	480044	481882
326665	330694	333282	338311	351048	381397	402947	441053	441514	452123	462419	480082	481891
326674	330717	333301	338334	352297	381460	402948	441074	441522	452162	462424	480139	482325
326707	330801	333316	338349	352319	381465	402983	441081	441526	452185	462488	480150	482346
327145	330901	333335	339008	352426	381471	405011	441082	441534	452206	462499	480154	482505
327161	330911	333384	340001	352530	381685	405021	441083	441543	452213	462533	480167	482619
327395	330986	333405	340007	355028	381789	405052	441085	441548	452245	462552	480168	482630
327478	331000	333425	340037	358988	383113	405078	441088	441556	452274	462627	480176	482882
327517	331030	333520	340044	359220	391161	405134	441101	441573	452288	462647	480193	482895
327535	331044	333538	340079	361128	392673	405140	441103	441592	452303	462692	480200	483006
327555	331053	333541	340095	361226	392701	405192	441112	441600	452318	462716	480218	483008
327632	331061	333544	340110	361309	393066	410076	441119	441636	452495	462725	480232	483023
327650	331105	333548	340152	361314	394200	410083	441126	441643	452508	462760	480236	483054
327655	331115	333551	340156	361316	394214	410130	441131	441646	452516	462773	480283	483060
327697	331149	333586	340284	363020	394221	420066	441137	441648	452563	462806	480292	483073
327702	331161	333600	340287	363026	394224	420069	441140	441664	452571	462821	480308	483126
327720	331294	333631	340298	363109	394226	421036	441151	441672	452627	462882	480313	483172
327723	331343	333636	340421	363118	394231	423059	441166	441673	452628	462924	480329	483208
327744	331466	333655	340436	364006	395022	424036	441174	441676	452662	462966	480342	483210
327752	331663	333658	340450	365064	395204	424059	441178	441685	452663	464023	480346	483211
327781	331709	333668	340456	366047	395214	430121	441179	441686	452715	464077	480355	483218
327786	331803	333670	340691	370001	395215	430155	441183	441711	452721	464093	480383	483219
327804	331930	333697	340798	372010	395217	431040	441192	441716	452722	464101	480392	483249
328201	332115	333731	340801	372027	395220	432141	441204	441768	452734	465043	480395	483283
328418	332154	333742	340819	372060	395226	432228	441217	441780	452792	466505	480402	483305
328531	332237	333751	340864	372497	395234	432335	441228	441785	452892	466509	480416	483325
328655	332245	333855	340881	372517	395244	432428	441245	441803	452939	466515	480428	483327
328711	332251	333873	340924	372534	396205	432621	441258	441804	452975	466556	480432	483334
328764	332253	333947	340957	372617	400032	432625	441281	441814	452976	468198	480440	483378
328797	332323	333952	340964	372624	400050	432633	441282	441815	452978	468304	480445	483415
328843	332339	334012	340978	372625	400062	432639	441284	441818	453020	468308	480451	483431
328859	332366	334234	344013	372630	401021	432670	441290	441833	454214	468323	480466	483523
328868	332398	334245	344026	372642	401028	432752	441291	441883	454229	468376	480477	483566
328898	332473	334292	344070	372646	402015	432758	441295	441885	454238	468393	480497	483617
328900	332520	334299	344097	372714	402025	432759	441296	441926	454245	469139	480510	483628

483634	495164	537175	551934	559047	600517	602159	605701	607124	628042	631970	672017	708475
483642	495188	537192	551950	559050	600541	602202	605705	607130	629061	637135	672057	708518
483644	495191	537196	551957	563042	600589	602250	605723	607143	629074	641067	672080	708594
483689	495230	537218	551978	564017	600593	602281	605733	607172	629075	641088	672179	708606
483752	495255	537222	551982	570028	600594	602326	605742	607194	629086	641106	672194	711487
483781	495319	537253	551992	570044	600631	602425	605771	607257	629095	641147	672334	711530
483798	495435	537269	553016	570172	600686	602486	605802	607276	629124	641167	672390	712099
483819	495437	537271	553029	570189	600708	602493	605818	607306	629125	641173	675035	712209
483820	495470	537280	553075	570196	600713	602509	605826	607354	631019	641183	680016	721047
483826	495489	537283	553082	571005	600726	602518	605846	607381	631035	641184	680044	722134
483853	496091	537304	553134	571028	600735	602528	606004	607387	631036	641290	681110	722195
483880	496166	537309	553250	571040	600821	602656	606041	607402	631107	641302	681112	723057
483928	496167	537344	553323	571057	600837	602666	606097	607415	631113	641338	681165	729052
484030	496173	541090	553329	571061	600867	602723	606114	607466	631115	641352	681170	730074
485002	497231	543100	553365	571094	600875	602785	606119	607494	631132	641432	681426	730168
485064	497261	543620	553401	571099	600913	602858	606120	607497	631186	641490	681514	730232
485078	498070	543880	553433	573035	600914	602861	606121	607550	631193	641497	681517	730345
485156	498280	544002	553455	574025	600917	602918	606154	607693	631209	641517	681523	730396
485183	500005	544030	553462	575071	600918	602921	606249	607831	631214	641519	681570	730401
485309	503012	544039	553464	581134	600936	602936	606250	607882	631243	641554	681577	730466
486141	503036	544058	553502	581151	600975	602985	606251	607888	631274	641609	685065	730599
486249	503047	545003	553555	581156	600982	602989	606262	607960	631284	641649	685068	730822
486252	503120	549179	553628	585238	601041	603042	606300	608139	631286	641657	685094	730834
487187	504203	551185	553673	585256	601052	603096	606318	608150	631327	641699	685114	730917
488088	515022	551192	553710	591245	601063	603112	606319	608414	631335	641735	685143	730931
488464	520048	551225	553785	591910	601067	603149	606320	608447	631337	641752	685263	731002
488980	524102	551283	553809	591975	601112	603197	606420	608449	631346	641825	685266	731008
488984	524128	551289	553813	598509	601117	603211	606473	608484	631369	641886	685275	731041
489348	525059	551297	553817	598510	601120	603233	606513	608564	631374	641959	686003	731297
489362	527044	551317	553839	598577	601294	604142	606528	608576	631379	648104	688005	731305
489398	531136	551390	553861	598582	601361	604242	606692	610148	631422	648114	691030	731427
489439	531314	551410	553867	599514	601376	604273	606699	611002	631429	648129	693020	731689
490152	531342	551429	553891	599515	601379	604354	606723	611169	631431	648181	693513	731749
490155	531411	551468	553893	600028	601391	604381	606744	611171	631443	648188	701020	731785
490156	531443	551548	553908	600040	601424	604382	606746	612012	631488	652130	701023	731952
490160	531450	551568	553910	600042	601440	604583	606803	612035	631546	652360	701047	735032
490267	531480	551613	553925	600086	601472	604627	606816	612041	631581	652410	701075	737002
490299	531487	551643	553940	600098	601483	604640	606836	613132	631584	656115	701109	740003
490422	531529	551666	553979	600117	601494	604666	606840	614018	631609	658108	701195	740035
490425	531565	551689	554006	600130	601527	604669	606863	616149	631621	658129	701197	740082
490447	531568	551693	554019	600142	601532	604719	606875	616150	631623	658161	701210	740259
490567	531570	551696	554023	600154	601587	604726	606878	617114	631655	658202	701218	740264
490614	531630	551703	554058	600202	601593	605038	606885	617117	631689	660030	701311	740277
490643	532350	551718	554068	600210	601676	605074	606892	617123	631691	660218	701318	740302
492014	532400	551720	554083	600213	601687	605155	606898	617124	631726	660710	701337	740352
492020	532430	551732	554325	600222	601691	605187	606904	617136	631729	662128	701617	740579
492026	532443	551738	554342	600233	601703	605208	606908	617142	631748	662155	701635	740638
492035	532478	551744	554530	600236	601744	605229	606917	617159	631761	662230	701645	740686
493008	532496	551765	554641	600244	601757	605247	606926	617176	631768	662337	701795	740757
493074	532584	551778	554642	600265	601766	605314	606939	617177	631782	662383	701914	740960
493081	532634	551788	554653	600283	601821	605354	606953	617186	631786	662505	701997	740967
494056	532665	551807	554655	600297	601841	605422	606981	617190	631787	662576	705122	741106
494057	532668	551827	554656	600338	601849	605448	606982	618043	631837	662592	705158	741240
494075	532694	551856	554662	600339	601936	605489	606988	619018	631838	662657	706095	741451
494079	532708	551857	554828	600342	601949	605534	607024	624017	631842	662670	706162	741472
494095	532745	551858	554840	600366	601950	605595	607063	624028	631843	662680	708275	741501
494153	532860	551859	554932	600393	602037	605636	607072	624031	631847	666960	708339	741514
494183	532869	551882	554994	600408	602068	605652	607082	624059	631856	666985	708388	741603
494227	532895	551892	557025	600427	602095	605668	607083	626016	631881	666995	708414	741687
494228	532929	551903	558024	600485	602124	605693	607095	628004	631913	667030	708423	741696
495111	532961	551920	558045	600501	602130	605700	607118	628036	631961	671001	708435	741727

741762	752597	770329	780064	797171	802679	811008	841666	853203	898038	901927	906052	913461
741821	752636	770337	780126	797175	802706	811047	841797	856027	898043	901941	906105	913552
741913	752650	770339	780128	797193	802708	812025	841894	856234	898058	901942	906128	913611
741928	752665	770366	782095	799090	802720	812032	841904	856295	898062	901947	906159	913668
743055	752698	770367	782488	799096	802721	812042	841931	856498	898069	901951	906204	913693
744003	752769	770368	782619	799100	802820	812055	841942	860079	898089	901962	906239	913705
746038	752834	770384	782761	799199	802821	813020	841963	860105	900026	901975	906240	913712
746050	752866	770410	782784	799232	802867	813067	841973	871403	900034	901981	906301	913827
750004	752955	770476	782834	799240	802874	813075	841978	871412	900055	902004	906397	913866
750007	752991	770482	782857	800182	802881	813255	841983	871510	900093	902036	906413	913880
750012	756007	770487	782875	800188	802889	814027	843021	871533	900105	902043	906427	913902
750053	757134	770504	782886	800367	802899	814300	844102	871595	900141	902067	906441	913915
750094	757188	770532	782899	800409	802901	815060	844153	871614	900167	902094	906445	913961
750103	757196	770553	782944	800426	802917	815086	844224	875010	900187	902097	906489	913997
750139	757267	770591	782952	800432	802934	815216	846226	891208	900189	902174	906490	914076
750143	757291	770604	784282	800449	802976	815229	846230	891240	900233	902192	906522	914089
750284	757336	770624	784294	800517	802982	815230	850012	891251	900458	902243	906526	914138
750293	757347	770661	785510	800522	802994	815237	850027	891255	900464	902282	906539	914378
750314	757358	770675	785706	800539	803182	815245	850112	891267	900524	902297	906569	914427
750390	757371	770688	786006	800545	803194	815246	850121	891330	900549	902313	906612	914520
750458	757526	770710	786021	800546	803296	816006	850384	891412	900564	902370	906614	914554
750484	757591	770717	786033	801208	803306	816011	850499	891514	900569	902495	906825	914630
750598	757622	771031	786046	801238	803324	816030	850528	891517	900608	902508	906827	914663
750645	758005	771136	786097	801246	803334	816138	850663	891579	900624	902520	907001	914835
750680	760014	771212	787374	801291	804139	816208	850692	891619	900625	902527	907006	914881
750735	760025	771299	787378	801387	804182	816260	850709	891658	900627	902597	907076	914912
750891	760039	771350	787406	801388	804222	816268	850824	891684	900637	902610	907185	914942
750911	760077	771425	787668	801611	804240	816800	850850	891714	900655	902639	907230	914991
750961	760086	771456	787736	801614	805046	824100	850876	891724	900684	902646	907280	915006
750994	760108	771601	787737	801625	805065	824103	850917	891728	900773	902652	907310	915008
751029	760380	771675	787807	801634	805162	826421	850959	891758	900856	902685	907399	915088
751115	760447	771803	787902	801649	805188	830101	852062	891787	900868	902686	907430	915115
751166	761031	771938	787911	801656	805337	832043	852074	895021	900918	902701	907441	915131
752002	761062	771939	787916	801671	805350	832056	852121	895026	900930	902725	907447	915205
752018	761082	771978	787939	801675	805445	833214	852133	895060	900931	902773	907549	915241
752060	761101	772082	787952	801679	805449	833219	852229	895078	901043	902981	907605	915277
752067	761105	772095	787974	801698	805516	834041	852249	895081	901076	903009	907612	915335
752075	761317	772363	787977	802040	805517	836600	852325	895099	901080	903012	907651	915361
752078	761448	772463	788065	802076	805527	837070	852339	895104	901111	903088	907748	915384
752109	761475	772868	788076	802078	806042	837090	852345	895266	901117	903134	907750	915434
752120	761534	773132	790007	802094	806155	837142	852416	895273	901134	903180	907779	915436
752121	761607	773400	790041	802166	807017	837161	852465	895320	901174	903251	907796	915497
752150	761611	773409	791019	802201	809020	837194	852625	895337	901177	903300	907833	915531
752244	761695	773438	791160	802220	809085	840052	852667	895351	901192	903345	907841	915545
752275	761702	773469	791226	802232	809098	840134	852668	895367	901233	903369	907951	915561
752303	761801	773496	791325	802258	809106	840360	852714	895380	901262	903498	907980	915591
752330	763069	773518	794027	802271	809130	840418	852727	895388	901284	903575	907990	915596
752331	763102	773529	794029	802286	809131	840421	852781	895403	901293	903722	910228	917009
752367	763119	773530	794030	802350	809133	840432	852824	895410	901345	903757	910276	917214
752376	763142	773538	794177	802396	809153	840435	852856	895435	901370	903758	910324	917250
752386	765589	773553	794227	802421	809162	840469	852919	895442	901377	903780	910362	917261
752419	765609	774349	794228	802426	809175	840483	852953	895450	901385	903863	910380	917309
752433	767527	775277	794257	802447	809212	840529	853002	895521	901412	903993	910403	917348
752440	767580	775339	794273	802509	809233	840541	853056	895528	901532	904134	911055	917360
752458	769536	775352	794296	802518	809353	840551	853079	895532	901549	904229	911272	917371
752480	770014	775360	794409	802529	809354	841003	853085	895536	901574	904238	912286	917383
752488	770031	775392	794419	802531	810002	841065	853104	895573	901599	904297	912319	917388
752496	770037	778306	794462	802535	810005	841097	853119	895577	901637	904352	912355	917393
752527	770071	778317	796510	802564	810012	841235	853124	895586	901663	904355	912358	917419
752578	770113	778318	796549	802603	810050	841378	853180	898035	901668	904363	912395	917501
752590	770316	780056	797015	802622	810068	841477	853196	898037	901846	906044	912422	917621

917730	921619	926155	926420	926896	927568	928236	928816	935267	941296	948086	950835	967394
917821	921666	926159	926435	926955	927588	928248	928818	936076	941308	948097	950851	967423
917832	921720	926175	926436	926968	927590	928255	928829	936078	941314	948231	950867	968069
917852	921741	926180	926466	926999	927600	928261	928840	937317	941324	948242	951027	968158
917863	921894	926182	926471	927023	927601	928262	928850	937370	941326	948268	951085	968198
917932	921920	926183	926475	927027	927602	928303	928868	937691	941336	948276	951087	968313
917978	921922	926188	926477	927028	927603	928304	928877	937710	941348	948289	951092	968333
918024	921987	926190	926482	927067	927604	928306	928885	937746	941381	948326	951101	968383
918055	922130	926192	926490	927069	927607	928310	928890	937790	941390	948348	951106	968404
918209	922223	926193	926492	927071	927617	928319	930300	937795	941498	948369	951120	968437
918247	922224	926202	926495	927080	927622	928321	930301	937816	941528	948382	951125	968534
918292	922254	926218	926502	927092	927638	928331	930315	939038	941547	948384	951154	968542
918321	922303	926222	926503	927102	927646	928340	930322	939082	941554	948397	951157	968581
918338	922316	926223	926512	927110	927649	928352	930325	939086	941578	948422	951229	968625
918407	922321	926225	926521	927116	927650	928362	930330	939153	941646	948437	951265	968638
918414	924234	926226	926529	927118	927659	928375	931022	939533	941749	948459	951281	968716
918471	924272	926229	926531	927119	927662	928378	931033	939535	941757	948466	951283	968763
918479	924351	926237	926534	927128	927685	928386	931088	939585	941758	948469	951345	968780
918573	924479	926239	926537	927132	927692	928392	931093	939598	941779	949079	951505	968824
918602	924509	926250	926542	927144	927693	928395	931099	940005	941782	949100	951521	968864
918660	924560	926253	926547	927146	927694	928399	931105	940020	941784	949129	951532	968894
918661	924624	926256	926554	927151	927697	928402	931145	940040	941794	949164	951600	968946
918760	924638	926257	926563	927152	927704	928413	931193	940043	941822	949174	951604	968949
918792	924642	926263	926565	927170	927710	928436	931357	940148	941884	949225	951618	968990
918800	925091	926265	926571	927187	927716	928439	931368	940158	941888	949245	951730	970002
918806	925141	926269	926572	927189	927722	928445	931370	940186	941900	949554	951751	970007
918828	925148	926279	926575	927212	927726	928455	931395	940187	941911	949562	951759	970023
918841	925179	926284	926593	927217	927731	928459	931400	940380	941928	950011	951765	970087
918867	925192	926287	926604	927218	927737	928461	931404	940394	941947	950023	951798	970141
918873	925206	926295	926605	927222	927742	928475	931472	940411	945300	950024	951817	970152
918885	926003	926296	926610	927228	927747	928499	931489	940421	945340	950035	951823	970166
918930	926004	926297	926631	927230	927757	928507	931588	940438	945386	950042	951849	970219
918982	926007	926302	926637	927260	927766	928536	931631	940442	945394	950047	952317	970244
920081	926012	926303	926644	927269	927775	928538	931671	940460	945485	950065	952326	970258
920140	926013	926304	926646	927285	927776	928539	931721	940487	945489	950076	952332	970305
920172	926016	926306	926666	927312	927779	928543	931733	940518	945543	950173	953007	970313
920204	926025	926310	926701	927314	927790	928550	931754	940522	945572	950270	953008	970352
920270	926026	926315	926706	927318	927791	928554	931778	940529	945580	950338	953264	970372
920276	926029	926317	926721	927330	927810	928565	931840	940534	945602	950346	953338	970382
920279	926033	926318	926722	927332	927812	928570	931890	940559	945658	950360	954180	970398
920378	926034	926320	926724	927347	927822	928594	931946	940613	945725	950370	954364	970425
921004	926036	926321	926727	927350	927827	928595	931969	940688	945814	950390	954414	970436
921018	926038	926330	926757	927366	927842	928604	931976	940759	945868	950399	954431	970438
921052	926039	926333	926760	927368	927843	928629	931997	940801	945911	950515	954432	970447
921060	926044	926336	926774	927369	927868	928639	932622	940803	945913	950547	954433	970462
921080	926052	926344	926793	927396	927899	928651	933236	940833	945930	950555	954447	970470
921120	926055	926346	926796	927398	927925	928664	933376	940884	945946	950557	955306	970474
921122	926059	926359	926798	927408	927936	928669	933482	940903	946144	950570	958314	970478
921159	926079	926362	926806	927432	927969	928675	933483	940931	946159	950573	958604	970486
921169	926082	926363	926810	927437	927986	928677	933518	940986	946172	950593	958796	970498
921180	926084	926365	926811	927449	927996	928711	933519	941049	946184	950595	958804	970505
921188	926096	926368	926822	927456	928112	928716	933520	941080	946244	950619	958826	970507
921204	926100	926381	926826	927463	928118	928740	933531	941093	946324	950630	958852	970519
921244	926104	926384	926828	927466	928134	928747	934207	941096	946361	950664	958856	970527
921274	926108	926387	926833	927485	928136	928749	934223	941199	946461	950680	958882	970545
921284	926115	926389	926841	927494	928154	928753	934248	941203	946482	950726	959026	970618
921341	926118	926404	926848	927499	928169	928754	934253	941226	946509	950754	967028	970641
921407	926119	926409	926864	927504	928172	928793	935068	941239	946518	950779	967174	970696
921478	926125	926411	926868	927507	928173	928795	935113	941254	947123	950810	967176	970698
921520	926130	926413	926877	927546	928198	928800	935225	941279	948039	950814	967251	972379
921522	926131	926419	926895	927562	928225	928806	935232	941281	948073	950819	967393	972424

972443	973127	974012	980179	980681	980846	981850	984245	992252	992510	995010	995471	997142
972509	973209	974041	980205	980727	980861	981860	984259	992260	992558	995090	995735	997160
972523	973213	974050	980216	980731	980947	981887	984262	992277	992565	995127	995812	997241
972529	973264	974129	980363	980736	980978	981944	985016	992306	992575	995148	995922	997288
972738	973272	974151	980421	980758	981366	982011	985023	992369	992588	995297	995947	998179
972756	973294	974214	980438	980770	981575	982044	985048	992393	992616	995315	995985	998306
972859	973301	980027	980449	980829	981580	982157	985096	992398	992674	995317	995995	
972947	973306	980052	980591	980834	981607	982168	985202	992425	992708	995331	997058	
972957	973346	980142	980646	980838	981722	984178	992186	992446	992709	995379	997136	

—Express and Priority Mail, Marketing, 6-19-97

International Mail

IMM REVISION

New Postage Statement for Global Package Link

Effective July 1, 1997, customers mailing Global Package Link (GPL) paid by permit imprint must use a new postage statement, PS Form 3654, *Global Package Link - Postage Statement - Permit Imprint* (June 1997).

The mailer must enter the total pieces, weight, and postage for each country by service level on the postage statement and submit a signed hard copy of PS Form 3654, or an approved computer-generated facsimile, with each GPL manifest mailing. The postal acceptance employee will input in the Permit System, the total pieces, weight, and postage for any row on the PS Form 3654 where there is activity. The Permit System will not calculate the postage charges but will display postage rate charts for each GPL country and level of service.

GPL Volume Discount Rates

A GPL customer is eligible for a volume discount rate when the number of pieces to a specific country reaches the 100,001-piece threshold during a 12-month period (see *International Mail Manual* (IMM) 623.44). The date of the first mailing to a country begins a 12-month period for volume tracking. Once the threshold volume has been reached for a specific country, the appropriate volume discount rates for that country will apply for the remainder of the 12-month period. After one 12-month period, a new volume threshold term begins for tha

Note: The percentage discount applies only to the combined volume of pieces for all service levels for a country that meets or exceeds the required threshold. If the volume threshold amount is reached within a mailing, the discount can only be applied to that portion of the mailing that exceeds the threshold and the customer must split the mailpieces into two manifests: one for pieces that qualify for the base rate and one for pieces that qualify for the discount rate. If the customer's system cannot separate the pieces into two manifests, the discount will be effective on the next mailing.

Distribution and Availability On-Line

The International Business Unit will send an initial supply of PS Form 3654 directly to each Global Package Link customer. The form is available to post offices on the USPS

public web site (<http://www.usps.gov>). Post offices may print the on-line version as needed, or photocopy the form on pages 77-78 of this *Postal Bulletin*. Offices may order the form from their servicing material distribution center using PS Form 7380, *MDC Supply Requisition*, or through Touch Tone Ordering Entry (TTOE). Please use the following ordering information:

PSIN: PS Form 3654

Title: Global Package Link - Postage Statement - Permit Imprint

Date: June 1997

NSN: 7530-04-000-0993

Effective immediately, section 623.42 of *International Mail Manual* (IMM) Issue 18 is amended to reflect the use of the new postage statement. IMM Issue 19 will include this change.

International Mail Manual (IMM)

620 Global Package Link

* * * * *

623.4 Postage

* * * * *

623.42 Postage Payment Method and Postage Statement

Postage must be paid by permit imprint or any other Postal Service-approved method. The mailer must submit a manifest listing and a complete and accurate postage statement with each Global Package Link mailing. Postage is reported on PS Form 3654, *Global Package Link - Postage Statement - Permit Imprint*. If the entry office postmaster approves, a computerized-facsimile of the USPS form may be submitted provided that it has the same format as, and includes all information required by, the USPS form. Data fields may be omitted if they concern rates not being claimed for the mailing.

—*International Pricing, Costing and Classification, International Business Unit, 6-19-97*

*IMM AND PUBLICATION 273 REVISION***International Express Mail Service to Haiti**

Effective July 1, 1997, On Demand and Custom Design Express Mail Services are available on a reciprocal basis with Haiti. The Express Mail International Service country page for Haiti from the *International Mail Manual* appears at the back of this *Postal Bulletin*.

Issue 19 of the *International Mail Manual* (IMM) and the next edition of Publication 273, *Express Mail International Service Guide*, will include these changes.

—*International Business Unit, 6-19-97*

*IMM REVISION***Parcel Post Service to Cambodia, Mongolia, Switzerland, and Taiwan**

Effective June 19, 1997, *International Mail Manual* (IMM) Issue 18 is revised to reflect the following changes in the conditions of mailing to Cambodia, Mongolia, Switzerland, and Taiwan:

- Air parcel post service is established to Cambodia.
- Air and surface parcel post service is established to Mongolia.
- The size limits for air and surface parcels mailed to Switzerland are increased.
- The indemnity limit for insured parcels (both air and surface) mailed to Taiwan is increased to \$1,465.

The revised Individual Country Listings for Cambodia, Mongolia, Switzerland, and Taiwan appear at the back of this *Postal Bulletin*. Please note that these pages revise Issue 18 of the IMM (June 9, 1997), which is currently being printed and distributed.

Issue 19 of the IMM will include these changes.

—*International Business Unit, 6-19-97*

This page intentionally left blank

United States Postal Service

Global Package Link - Postage Statement - Permit Imprint

MAILER: Complete all items by typewriter, pen, or indelible pencil. Prepare in duplicate if you need a receipt.

MAILER'S INFORMATION	1. Post Office of Mailing		2. CAPS Customer Reference ID		3. Mailing Date	
	4. Permit Number		5. Federal Agency Cost Code (If identical)		6. Statement Sequence Number	
	7. Permit Holder's Name, Address, and Telephone Number (Include ZIP Code)		8. Weight of a Single Piece (If identical) ____ . ____ pounds		9. Receipt Number	
			10. Number of Sacks	11. Number of Pallets	12. Number of Other	
			13. Total Pieces in Mailing	14. Total Weight of Mailing	17. Discount Applies to This Mailing (Complete item 37.) <input type="checkbox"/> Yes <input type="checkbox"/> No	
	15. Name & Address of Individual or Organization for Which Mailing is Prepared (If other than the permit holder)		16. Name and Address of Mailing Agent (If other than the permit holder)		Specify Country(ies): _____ _____ _____	
					18. Check Here if This Mailing is Covered by an ICM Agreement <input type="checkbox"/>	

Go to Reverse for Postage Summary

Certification

The signature of a mailer or its agent certifies that it will be liable for and agrees to pay, subject to appeals prescribed by postal laws and regulations, any revenue deficiencies assessed on this mailing. (If this form is signed by an agent, the agent certifies that it is authorized to sign this statement, that the certification binds the agent and the mailer and both the mailer and the agent will be liable for and agree to pay any deficiencies.) The submission of a false, fictitious, or fraudulent statement may result in imprisonment of up to 5 years and a fine of up to \$10,000 (18 USC 1001). In addition, a civil penalty of up to \$5,000 and an additional assessment of twice the amount falsely claimed may be imposed (31 USC 3802).

I hereby certify that all information furnished on this form is accurate and truthful, that the item does not contain any dangerous articles prohibited by postal regulations, and that the material presented qualifies for the rates of postage claimed.

19. Signature and Telephone Number of Permit Holder or Agent (Both principal and agent are liable for any postage deficiency incurred)

()

USPS Use Only	20. Weight of a Single Piece (If identical) ____ . ____ pounds		21. Are the figures at left adjusted from mailer's entries? (If "Yes," give reason) <input type="checkbox"/> Yes <input type="checkbox"/> No	
	22. Total Pieces	23. Total Weight		
	24. Total Postage	25. Finance No.	26. Finance Office Phone Number ()	
		27. Date Mailer Notified	28. Contact	29. By (Initials)
	I CERTIFY that this mailing has been inspected concerning: (1) eligibility for the rate of postage claimed; (2) proper preparation (and presort where required); and (3) proper completion of the postage statement, and (4) required sampling has been performed.			32. Round Stamp (Required)
30. Signature of Weigher		31. Time	AM	PM

Postage Summary

		34.	35.	36.	Special Service Fees	Total Postage and Fees (see note below)
Level of Service			Weight (Whole lbs)			
Brazil	BR					
Canada	CA					
Canada	CA					
Canada	CA					
Chile	CL					
China	CN					
China	CN					
Germany	DE					
Japan	JP					
Japan	JP					
Mexico	MX					
Mexico	MX					
* United Kingdom	GB					
* United Kingdom	GB					
* United Kingdom	GB					

Philately

STAMP ANNOUNCEMENT 97-21

Classic American Aircraft Commemorative Stamps (Classic Collection)

The Postal Service will commemorate Classic American Aircraft with the issuance of a pane of twenty 32-cent stamps

(Item 5597) on July 19, 1997, in Dayton, Ohio. The stamps go on sale nationwide July 21.



Copyright USPS 1996

The pane was designed by Phil Jordan of Falls Church, Virginia, and illustrated by William Phillips, one of the world's leading aviation fine art print artists. Twenty-two different classic American aircraft are featured on the pane, 20 on the stamps and 2 on the header. The civilian and wartime aircraft collection emphasizes the innovative and technological advances spanning the first 50 years of American aviation history. The stamps will *only* be sold as a pane of 20, not as individual stamps. This is the fifth "Classic Collection" of stamps issued by the Postal Service.

Issue:	Classic American Aircraft
Denomination:	32 cents
Format:	Pane of 20 (20 designs)
Item Number:	5597
Catalog Item Number:	559740
Issue Date:	July 19, 1997
Nationwide Sale Date:	July 21, 1997
Issue City & State:	Dayton, OH
Illustrator:	William Phillips
Designer/Art Director/ Typographer:	Phil Jordan, Falls Church, VA
Modeler:	Richard C. Sennett
Manufacturing Process:	Gravure
Printer:	Stamp Venturers
Colors (PMS Colors):	Magenta, yellow, cyan, PMS 2735 (lavender), and black
Size:	1.09 x 1.41 in/27.686 x 35.814 mm (image area) 1.24 x 1.56 in/31.496 x 39.624 mm (overall) 7.44 x 7.48 in/188.97 x 189.99 mm (full pane)
Plate Numbers:	"S" followed by five single digits
Marginal Markings:	"© 1996 United States Postal Service" • Plate Position Diagram • Price • Plate Numbers • "Classic Collection"

How to Order the First Day of Issue Postmark

Customers have 30 days to obtain the first day of issue postmark by mail. They may purchase the new stamps at their local post office, affix the stamps to envelopes of their choice, address the envelopes (to themselves or others), and place them in a larger envelope addressed to:

CLASSIC AMERICAN AIRCRAFT STAMPS
POSTMASTER
1111 E 5TH ST
DAYTON OH 45401-9991

After applying the first day of issue postmark, the Postal Service returns the envelopes through the mail. There is no charge for the postmark. All orders must be postmarked by August 19, 1997.

The Philatelic Fulfillment Service Center also offers first day covers for new stamp issues and postal stationery items postmarked with the official first day of issue cancellation.

Each item has an individual catalog number and is offered in the quarterly *USA Philatelic* catalog. Customers may request a free catalog by writing to:

USA PHILATELIC CATALOG INFORMATION FULFILLMENT
US POSTAL SERVICE
DEPT 6270
PO BOX 419014
KANSAS CITY MO 64141-6104

or by telephoning 1 800 STAMP-24.

First day covers remain on sale for at least 1 year after the stamps' issuance.

Distribution

All stamp distribution offices (SDOs) and stamp distribution networks (SDNs) will receive their standard automatic distribution for a 20-stamps-per-pane issue, rounded to the nearest master carton size (2,500 panes).

SDOs and SDNs will make subsequent automatic distributions to post offices for their standard distribution, using Form 3309, *Advice of Shipment/Stamp Invoice*, and Form 17, *Stamp Requisition*. SDOs and SDNs must not distribute stamps to post offices before July 14, 1997.

The advice of shipment will state the quantity of panes shipped, not the number of stamps shipped. When ordering additional stock, quantities must be designated in panes.

Philatelic Requirements

SDOs and SDNs with authorized philatelic centers will receive automatic distributions of this stamp in six positions for subsequent distributions to each center:

Offices That Service This Number of Philatelic Windows	Will Receive This Quantity of the Classic American Aircraft Commemorative Stamps
1	12,000
2	24,000
3	36,000
4	48,000
6	100,000
12	150,000
18	250,000
25	300,000

Additional Supply

Post offices requiring additional panes must requisition them from their designated SDO or SDN, using a separate Form 17. SDOs requiring additional panes must order them from their designated APD, using a separate Form 17.

The New York, New York, Washington, D.C., and Chicago, Illinois, accountable paper depositories (APDs), and the Kansas City, Missouri, SDN, will each receive 220,000 panes of this issue for filling supplemental orders. The Memphis, Tennessee, Denver, Colorado, and San Francisco, California, APDs will each receive 217,500 panes for filling supplemental orders.

Sales Policy

Sales are restricted to full panes of 20 stamps. No individual, single-stamp sales are permitted.

All post offices must acquire and maintain a supply of each new commemorative stamp as long as customer demand exists or until the stamp is officially withdrawn from

sale, usually 1 year from the date of issue. If supplies run low, post offices must reorder additional quantities through their normal ordering procedures.

—Stamp Services, Marketing, 6-19-97

STAMP ANNOUNCEMENT 97-22

Legendary Football Coaches: Bear Bryant, Pop Warner, Vince Lombardi, and George Halas Commemorative Stamps



Copyright USPS 1996

The Postal Service will honor Bear Bryant, Pop Warner, Vince Lombardi, and George Halas, four legendary football coaches, with the issuance of a pane of twenty 32-cent commemorative stamps (Item 4429). The pane will be issued on July 25, 1997, in Canton, Ohio, and will go on sale nationwide July 26.

Designed by Carl Herrman of Laguna Niguel, California, and illustrated by Daniel Moore of Birmingham, Alabama, the stamps feature portraits of college football coaches Paul William “Bear” Bryant and Glenn Scobey “Pop” Warner, and professional football coaches Vincent Thomas “Vince” Lombardi and George Stanley Halas. All are portrayed in familiar scenes associated with their careers as football coaches.

How to Order the First Day of Issue Postmark

Customers have 30 days to obtain the first day of issue postmark by mail. They may purchase the new stamps at their local post office, affix the stamps to envelopes of their choice, address the envelopes (to themselves or others), and place them in a larger envelope addressed to:

LEGENDARY FOOTBALL COACHES STAMPS
 POSTMASTER
 2650 CLEVELAND AVE NW
 CANTON OH 44711-9991

After applying the first day of issue postmark, the Postal Service returns the envelopes through the mail. There is no charge for the postmark. All orders must be postmarked by August 24, 1997.

The Philatelic Fulfillment Service Center also offers first day covers for new stamp issues and postal stationery items postmarked with the official first day of issue cancellation. Each item has an individual catalog number and is offered in the quarterly *USA Philatelic* catalog. Customers may request a free catalog by writing to:

USA PHILATELIC CATALOG INFORMATION FULFILLMENT
US POSTAL SERVICE
DEPT 6270
PO BOX 419014
KANSAS CITY MO 64141-6104

or by telephoning 1 800 STAMP-24.

First day covers remain on sale for at least 1 year after the stamps' issuance.

Issue:	Legendary Football Coaches
Denomination:	32 cents
Format:	Pane of 20 (4 designs)
Item Number:	4429
Catalog Item Number:	442940
Issue Date:	July 25, 1997
Nationwide Sale Date:	July 26, 1997
Issue City & State:	Canton, OH
Illustrator:	Daniel Moore, Birmingham, AL
Designer/Art Director:	Carl Herrman, Laguna Niguel, CA
Typographer:	John Boyd, New York, NY
Modeler:	Joseph Sheeran
Manufacturing Process:	Offset
Printer:	Ashton-Potter (USA) Ltd.
Colors (PMS Colors):	Black, cyan, magenta, yellow, and PMS-301 (dark blue)
Size:	0.82 x 1.39 in/20.81 x 35.28 mm (image area) 0.991 x 1.56 in/25.15 x 39.59 mm (overall) 6.187 x 7.687 in/157.03 x 195.10 mm (full pane)
Plate Numbers:	"P" followed by five single digits
Marginal Markings:	"© USPS 1996" • Plate Numbers • Price • Plate Position Diagram • Selvage Copy

Distribution

Stamp distribution offices (SDOs) and stamp distribution networks (SDNs) will receive half their standard distribution for a 20-stamps-per-pane issue, rounded to the nearest master carton size (70,000 stamps).

SDOs and SDNs will make subsequent automatic distributions to post offices for half their standard distribution, using Form 3309, *Advice of Shipment/Stamp Invoice*, and Form 17, *Stamp Requisition*. SDOs and SDNs must not distribute stamps to post offices before July 18, 1997.

Philatelic Requirement

SDOs and SDNs with authorized philatelic centers will receive automatic distributions of these stamps in six positions for subsequent distributions to each center.

Offices That Service This Number of Philatelic Windows	Will Receive This Quantity of the Legendary Football Coaches Commemorative Stamps
1	12,000
2	24,000
3	36,000
4	48,000
6	140,000
12	210,000
18	280,000
25	350,000

Additional Supply

Post offices requiring additional stamps must requisition them from their designated SDO or SDN, using a separate Form 17, *Stamp Requisition*. SDOs requiring additional stamps must order them from their APD, using a separate Form 17.

For filling supplemental orders, accountable paper depositories (APDs) in Denver, Colorado, and San Francisco, California, will receive 2,380,000 stamps. APDs in New York, New York, Washington, D.C., Memphis, Tennessee, and Chicago, Illinois, will receive 2,450,000 stamps. The Kansas City SDN will receive 2,520,000 stamps.

Sales Policy

All post offices must acquire and maintain a supply of each new commemorative stamp as long as customer demand exists or until the stamp is officially withdrawn from sale, generally 1 year from the date of issue. If supplies run low, post offices must reorder additional quantities through their normal ordering procedures.

—Stamp Services, Marketing, 6-19-97

Pictorial Cancellations Announcement 97-13

As a community service, the Postal Service offers pictorial cancellations to commemorate local events celebrated in communities throughout the nation. A list of upcoming events for which pictorial cancellations are authorized appears below. If available, the sponsor of the pictorial cancellation appears in italics under the date. Also provided, as space permits, are illustrations of those cancellations that were reproducible and available at press time.

People attending these local events may obtain the cancellation in person at the temporary post office station established there. Those who cannot attend the event, but who wish to obtain the cancellation, may submit a mail order request. Pictorial cancellations are available only for the dates indicated, and *requests must be postmarked no later than 30 days following the requested pictorial cancellation date.*

All requests must include a stamped envelope or postcard bearing at least the minimum First-Class Mail postage (32 cents per envelope or 20 cents per postcard). Items sub-

mitted for cancellation may not include postage issued after the date of the requested cancellation. Such items will be returned unserved.

Customers wishing to obtain a cancellation should affix stamps to any envelope or postcard of their choice, address the envelope or postcard to themselves or others, insert a card of postcard thickness in envelopes for sturdiness, and tuck in the flap. Place the envelope or postcard in a larger envelope and address it to: PICTORIAL CANCELLATIONS, followed by the NAME OF THE STATION, ADDRESS, CITY, STATE, ZIP + 4 CODE, exactly as listed below (using all capitals and no punctuation, except the hyphen in the ZIP + 4 code).

After applying the pictorial cancellation, the Postal Service returns the envelope or postcard through the mail. Customers who want their serviced item returned under protected cover should include a larger, stamped, self-addressed envelope.

<p>May 23, 1997 <i>Williston Post Office</i> BUGS BUNNY STATION POSTMASTER 6065 RAILROAD ST WILLISTON TN 38076-9998</p>			<p>BUGS BUNNY STATION</p>	<p>May 23, 1997 BUGS BUNNY STATION POSTMASTER 2650 JEFFERSON DAVIS HWY STAFFORD VA 22554-9998</p>
<p>May 23, 1997 <i>Town Council</i> BUGS BUNNY STATION POSTMASTER 32129 MAIN ST BOYKINS VA 23827-9998</p>				<p>May 23, 1997 BUGS BUNNY STATION POSTMASTER 600 CHURCH ST NORFOLK VA 22501-9998</p>
<p>May 23, 1997 BUGS BUNNY STATION POSTMASTER 519 N MAIN ST FRANKLIN VA 23851-9998</p>				<p>May 24, 1997 BUGS BUNNY STATION POSTMASTER 216 E FERRELL ST SOUTH HILL VA 23970-9998</p>

<p>May 23, 1997 BUGS BUNNY STATION POSTMASTER 1425 BATTLEFIELD BLVD N CHESAPEAKE VA 23320-9998</p>			<p>May 24, 1997 BUGS BUNNY STATION POSTMASTER 100 COURT HOUSE SQ HEATHSVILLE VA 22473-9998</p>
<p>May 23, 1997 BUGS BUNNY STATION POSTMASTER 9693 MAURY RIVER RD GOSHEN VA 24439-9998</p>			<p>May 24, 1997 BUGS BUNNY STATION POSTMASTER 9125 COURTHOUSE RD SPOTSVYLVANIA VA 22553-9998</p>
<p>May 23, 1997 BUGS BUNNY STATION POSTMASTER 501 VIKING DR VIRGINIA BEACH VA 23452-9998</p>			<p>May 31, 1997 <i>Town Council</i> BUGS BUNNY STATION POSTMASTER 9693 MAURY RIVER RD GOSHEN VA 24439</p>

June 7, 1997

Wichita Falls Post Office
OK FREEWHEEL 97 STATION
POSTMASTER
PO BOX 9998
WICHITA FALLS TX 76307-9998

June 10, 1997

OK FREEWHEEL 97 STATION
POSTMASTER
201 W MAIN ST
MAUD OK 74854-9998

June 12, 1997

OK FREEWHEEL 97 STATION
POSTMASTER
658 ILLINOIS AVE
PAWNEE OK 74058-9998

OK FREEWHEEL '97 STATION

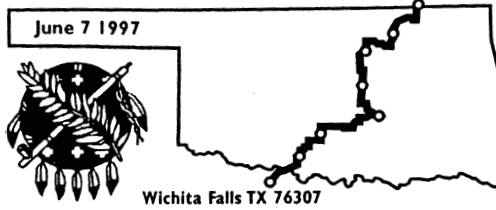

June 13, 1997

OK FREEWHEEL 97 STATION
POSTMASTER
137 E 6TH
PAWHUSKA OK 74056-9998

June 14, 1997

OK FREEWHEEL 97 STATION
POSTMASTER
201 W FIFTH AVE
CANEY KS 67333-9998

June 8-14, 1997

Bran Welcome Committee
BRAN STATION DEPOT #1
POSTMASTER
PO BOX 9998
HEMINGFORD NE 69348-9998

June 9, 1997

Brantrak Committee
BRAN STATION DEPOT #3
POSTMASTER
PO BOX 9998
THEDFORD NE 69166-9998

June 9, 1997

BRAN STATION
POSTMASTER
PO BOX 9998
HYANNIS NE 68350-9998



June 10, 1997

Brantrak Committee
BRAN STATION DEPOT #4
POSTMASTER
PO BOX 9998
CALLAWAY NE 68825-9998

June 11, 1997

Brantrak Committee
BRAN STATION DEPOT #5
POSTMASTER
PO BOX 9998
LOUP CITY NE 68853-9998

June 12, 1997

Brantrak Committee
BRAN STATION DEPOT #6
POSTMASTER
PO BOX 9998
GENOA NE 68640-9998

JUNE 16-20, 1997

**Jimmy Carter
Work Project**



Hammering in the Hills Station ELGIN TN 37732

June 16-20, 1997

Appalachia Habitat for Humanity

HAMMERING IN THE HILLS STATION
POSTMASTER
PO BOX 9998
ELGIN TN 37732-9998

HAMMERING IN THE HILLS STATION
POSTMASTER
PO BOX 9998
ONEIDA TN 37841-9998

HAMMERING IN THE HILLS STATION
POSTMASTER
PO BOX 9998
SUNBRIGHT TN 37872-9998

HAMMERING IN THE HILLS STATION
POSTMASTER
PO BOX 9998
ROBBINS TN 37852-9998

HAMMERING IN THE HILLS STATION
POSTMASTER
PO BOX 9998
HELENWOOD TN 37755-9998

HAMMERING IN THE HILLS STATION
POSTMASTER
PO BOX 9998
HUNTSVILLE TN 37756-9998

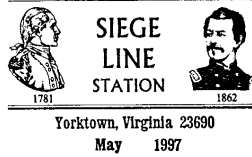

May 24 & 25, 1997
Colonial National Historical Park
 SIEGE LINE STATION
 POSTMASTER
 327 WATER ST
 YORKTOWN VA 23690-9998



June 6-8, 1997
 HA HA TONKA STATION
 POSTMASTER
 PO BOX 9998
 CAMDENTON MO 65020-9998

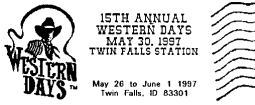

May 30, 1997
 15TH ANNUAL WESTERN DAYS TWIN
 FALLS STATION
 POSTMASTER
 360 MAIN ST
 HAZELTON ID 83335-9998

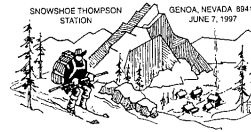

June 7, 1997
Carson Valley Historical Society
 SNOWSHOE THOMPSON STATION
 POSTMASTER
 2299 MAIN ST
 GENOA NV 89411-9998



June 1, 1997
Utica Children's Museum
 BUGS BUNNY STATION
 POSTMASTER
 100 PITCHER ST
 UTICA NY 13504-9998



June 7, 1997
 PEACH STATION
 POSTMASTER
 501 N TRENTON ST
 RUSTON LA 71270-9998



June 3, 1997
 BUGS BUNNY STATION
 POSTMASTER
 PO BOX 9998
 SAGINAW MI 48606-9998

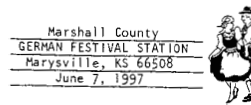

June 7, 1997
 GERMAN FESTIVAL STATION
 POSTMASTER
 PO BOX 9998
 MARYSVILLE KS 66508-9998



June 3, 5, & 7, 1997
 AMERICADE STATION
 POSTMASTER
 PO BOX 9998
 LAKE GEORGE NY 12845-9998



June 7, 1997
 TOAD HOLLER HERITAGE FESTIVAL
 STATION
 POSTMASTER
 229 S HAMPTON RD
 DE SOTO TX 75115-9998



June 5-7, 1997
*Roy Rogers - Dale Evans Collectors
 Association*
 ROY ROGERS FESTIVAL STATION
 POSTMASTER
 610 GAY ST
 PORTSMOUTH OH 45662-9998



June 7, 1997
 NEWARKFEST 97
 POSTMASTER
 300 S MAIN ST
 NEWARK NY 14513-9998



June 6, 1997
 BUGS BUNNY STATION
 POSTMASTER
 100 PITCHER ST
 SHELLSBURG IA 52332-9998



June 7, 1997
 JACKSON COUNTY ON THE FARM
 BREAKFAST STATION
 POSTMASTER
 108 FILLMORE ST
 BLACK RIVER FALLS WI 54615-9998



June 6, 1997
 FESTIVAL 97 STATION
 POSTMASTER
 PO BOX 9998
 GRAND RAPIDS MI 49501-9998

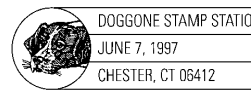

June 7, 1997
 DOGGONE STAMP STATION
 POSTMASTER
 100 MAIN ST
 CHESTER CT 06412-9998



June 6, 1997
 THE MILK ROUTE CONVENTION STATION
 POSTMASTER
 205 WASHINGTON ST
 SARATOGA SPRINGS NY 12866-9998



June 7, 1997
 250TH ANNIVERSARY STATION
 POSTMASTER
 53 CHILD ST
 WARREN RI 02885-9998



June 7, 1997
SESQUICENTENNIAL STATION
POSTMASTER
PO BOX 9998
VERONA WI 53593-9998



June 7 & 8, 1997
ADIRONDACK AIR SHOW STATION
POSTMASTER
16 HUDSON AVE
GLENS FALLS NY 12801-9998

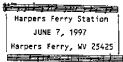
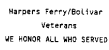

June 7, 1997
HARPERS FERRY STATION
POSTMASTER
PO BOX 131
HARPERS FERRY WV 25425-9998



June 7 & 8, 1997
SPECIAL CANCELLATION
US POSTAL SERVICE
305 S MARKET ST
TROY OH 45373-9998



Brady Station
15801
June 7th 1997

June 7, 1997
BRADY STATION
POSTMASTER
229 BEAVER DR
DUBOIS PA 15801-2256



June 8, 1997
WILTON ZIP CODE DAY
POSTMASTER
15 HUBBARD RD
WILTON CT 06897-9998



June 7, 1997
75TH ANNIVERSARY STATION
POSTMASTER
PO BOX 9998
LONG BEACH NY 11561-9998



June 8, 1997
SESQUICENTENNIAL STATION
POSTMASTER
PO BOX 9998
COMSTOCK PARK MI 49321-9998

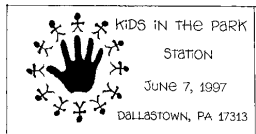

June 7, 1997
KIDS IN THE PARK STATION
POSTMASTER
61 N WALNUT ST
DALLASTOWN PA 17313-9998



June 8, 1997
VERPEX 97 STATION
POSTMASTER
PO BOX 9998
MONTPELIER VT 05602-9998



June 7, 1997
SPARTA STATION
POSTMASTER
123 W MAIN ST
SPARTA WI 54656-9998

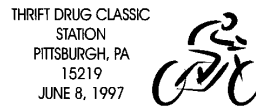

June 8, 1997
THRIFT DRUG CLASSIC STATION
POSTMASTER
1001 CALIFORNIA AVE RM 2041
PITTSBURGH PA 15290-9996



June 7, 1997
VELMA WILKINS MEMORIAL STATION
POSTMASTER
501 EVERIDGE ST
GRANT OK 74738-9998

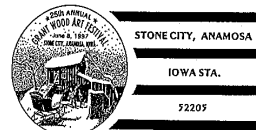

June 8, 1997
GRANT WOOD ARTS FESTIVAL STATION
POSTMASTER
116 S FORD ST
ANAMOSA IA 52205-9998



June 7, 1997
CENTENNIAL CELEBRATION
POSTMASTER
PO BOX 9998
GILBERT WV 25621-9998



June 8, 1997
TIMBER HALL STATION
POSTMASTER
4722 WAISANEN RD
EMBARRASS MN 55732-9998



June 7, 1997
BUGS BUNNY STATION
POSTMASTER
PO BOX 9998
DES PLAINES IL 60018-9998



June 9, 1997
AUGUSTA 200 STATION
POSTMASTER
PO BOX 9998
AUGUSTA ME 04330-9998



LACONIA MOTORCYCLE RALLY AND RACE WEEK STATION
 June 9, 1997
 Laconia, NH 03246

June 9-14, 1997

Laconia Motorcycle Rally & Race Week Association
 LACONIA MOTORCYCLE RALLY AND RACE WEEK STATION
 POSTMASTER
 33 CHURCH ST
 LACONIA NH 03246-9998



June 11, 1997
 COLMERY ONEIL VA MEDICAL CENTER STATION
 POSTMASTER
 424 S KANSAS AVE
 TOPEKA KS 66603-9611



Mormon Trail Sesquicentennial Station
 Douglas, WY 82633
 June 10, 1997

June 10, 1997

Douglas Mormon Trail Celebration Committee
 MORMON TRAIL SESQUICENTENNIAL STATION
 POSTMASTER
 129 N 3RD ST
 DOUGLAS WY 82633-9998



June 11-14, 1997
Chamber of Commerce
 SALT FESTIVAL STATION
 POSTMASTER
 200 N GREEN ST
 GRAND SALINE TX 75140-9998



June 10, 1997

Montana NAPUS Chapter No. 1
 CELEBRATION STATION
 POSTMASTER
 105 4TH AVE E
 POLSON MT 59860-9998

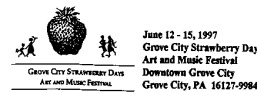

June 12, 1997
USPS, Grove City, PA 16127
 GROVE CITY STRAWBERRY DAYS ART AND MUSIC FESTIVAL STATION
 POSTMASTER
 117 E PINE ST
 GROVE CITY PA 16127-9998

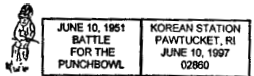

June 10, 1997

KOREAN STATION
 POSTMASTER
 PO BOX 9998
 PAWTUCKET RI 02860-9998

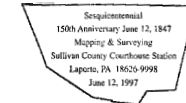

June 12, 1997
Sesquicentennial Committee
 SULLIVAN COUNTY COURTHOUSE STATION
 POSTMASTER
 PO BOX 9998
 LAPORTE PA 18626-9998



June 10 & 11, 1997

LEAD CONFERENCE STATION
 POSTMASTER
 4039 MONROEVILLE BLVD
 MONROEVILLE PA 15146-9998

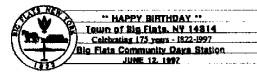

June 12, 1997
 BIG FLATS NY STATION
 POSTMASTER
 471 MAPLE ST
 BIG FLATS NY 14814-9998



June 11, 1997

BUGS BUNNY STATION
 POSTMASTER
 2100 N 13TH ST
 READING PA 19612-9998



June 12, 1997
Maryneal Post Office
 CELEBRATING STATION
 POSTMASTER
 11126 FM 608
 MARYNEAL TX 79535-9998

ARTWORK UNAVAILABLE

June 11, 1997

CLASSIC MOVIE STATION
 POSTMASTER
 2477 ROUTE 193
 DORSET OH 44032-9998



June 12-14, 1997
Rosine Spring Festival Committee
 ROSINE PARK STATION
 POSTMASTER
 PO BOX 9998
 ROSINE KY 42370-9998



June 11, 1997

WESTCHESTER POSTAL CUSTOMER COUNCIL STATION
 POSTMASTER
 PO BOX 9998
 WHITE PLAINS NY 10607-9998

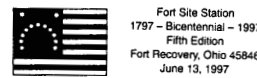

June 13, 1997
 FORT SITE STATION
 POSTMASTER
 AMBASSADOR PARK
 FT RECOVERY OH 45846-9998



June 11, 1997

Mission San Jose Bicentennial Committee
 MISSION JOSE STATION
 POSTMASTER
 37010 DUSTERBERRY WAY
 FREMONT CA 94537-9998



June 13, 1997
Bremerton High School
 KNIGHT STATION
 POSTMASTER
 1500 13TH ST
 BREMERTON WA 98337-9998



June 13, 1997
HARTFORD MAINE BICENTENNIAL STATION
 POSTMASTER
 PO BOX 9998
 TURNER ME 04282-9998

June 14, 1997
275th Anniversary Postmaster
 1199 Main Street
 Leicester, MA 01524-9998

June 14, 1997
275TH YEAR ANNIVERSARY STATION
 POSTMASTER
 1199 MAIN ST
 LEICESTER MA 01524-9998



June 13, 1997
25TH SEASON STATION POSTMASTER
 40 S WALNUT
 CHILLICOTHE OH 45601-9998



June 14, 1997
TOFTE STATION POSTMASTER
 PO BOX 9998
 TOFTE MN 55615-9998

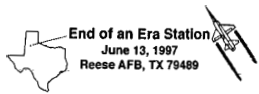

June 13, 1997
Reese Air Force Base
END OF AN ERA STATION POSTMASTER
 1515 AVENUE G
 LUBBOCK TX 79402-9998

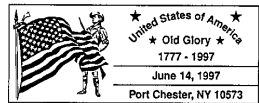

June 14, 1997
HISTORIC STATION POSTMASTER
 PO BOX 9998
 PORT CHESTER NY 10573-9998



June 13 & 14, 1997
CRAWDAD FESTIVAL STATION POSTMASTER
 103 C ST
 ISLETON CA 95641-9998



June 14, 1997
EAGLE POINT STATION POSTMASTER
 PO BOX 9998
 EAGLE POINT OR 97524-9998

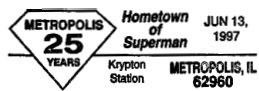

June 13 & 14, 1997
METROPOLIS 25 YEARS HOMETOWN OF SUPERMAN STATION POSTMASTER
 PO BOX 9998
 METROPOLIS IL 62960-9998



June 14, 1997
PIONEER DAYS SESQUICENTENNIAL STATION POSTMASTER
 PO BOX 9998
 CROSWELL MI 48422-9998



June 13-15, 1997
DARLINGTON MAIN STATION POSTMASTER
 PO BOX 9998
 DARLINGTON WI 53530-9998



June 14, 1997
HARROD STATION POSTMASTER
 129 W THIRD ST
 HARROD OH 45850-9998



June 13-21, 1997
OK MOZART INTERNATIONAL FESTIVAL STATION POSTMASTER
 PO BOX 9998
 BARTLESVILLE OK 74003-9998



June 14, 1997
WATERLOO VILLAGE STATION POSTMASTER
 4 KELLY PLACE
 STANHOPE NJ 07874-9998

ARTWORK UNAVAILABLE

June 14, 1997
TREMPEALEAU COUNTY STATION POSTMASTER
 N32153 STATE RD 93
 ARCADIA WI 54612-8030



June 14, 1997
Wiconisco Fire Engine Company #1
POSTMASTER STATION POSTMASTER
 PO BOX 9998
 WICONISCO PA 17097-9998



June 14, 1997
MISSOURI PEN PAL PICNIC STATION TWENTY FIFTH YEAR POSTMASTER
 PO BOX 9998
 MIAMI MO 65344-9998



June 14, 1997
Cottonwood Prairie Festival
COTTONWOOD PRAIRIE FESTIVAL BRICKYARD PARK STATION POSTMASTER
 300 N KANSAS AVE
 HASTINGS NE 68901-9998



June 14, 1997
The National Park Service
 AGATE STATION
 POSTMASTER
 PO BOX 9998
 HARRISON NE 69346-9998



June 14, 1997
Hastings Museum
 IMAX STATION
 POSTMASTER
 300 N KANSAS AVE
 HASTINGS NE 68901-9998



June 14, 1997
 CESKY DEN STATION
 POSTMASTER
 713 WATER AVE
 HILLSBORO WI 54634-9998



June 14, 1997
 MAIN STREET FAIRMONT CIRCUIT RACE
 POSTMASTER
 331 MADISON ST
 FAIRMONT WV 26554-9998



June 14, 1997
Looney Tunes Cancellations (Series)
 BUGS BUNNY STATION
 POSTMASTER
 951 20TH ST
 DENVER CO 80202-9998

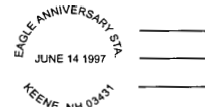

June 14, 1997
Historical Society of Cheshire County
 EAGLE ANNIVERSARY STATION
 POSTMASTER
 196 MAIN ST
 KEENE NH 03431-9998



June 14, 1997
 CENTENNIAL STATION
 POSTMASTER
 PO BOX 9998
 GOODHUE MN 55027-9998



June 14, 1997
John Kline Bicentennial Celebration
 JOHN KLINE STATION
 POSTMASTER
 151 N CENTRAL ST
 BROADWAY VA 22815-9998

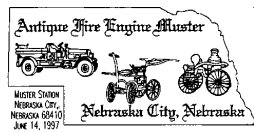

June 14, 1997
Nebraska City Volunteer Fire
 MUSTER STATION
 POSTMASTER
 508 CENTRAL AVE
 NEBRASKA CITY NE 68410-9998

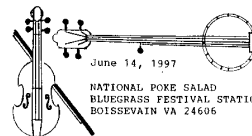

June 14, 1997
 NATIONAL POKE SALAD BLUEGRASS
 FESTIVAL STATION
 POSTMASTER
 PO BOX 9998
 BOISSEVAIN VA 24606-9998



June 14, 1997
 BICENTENNIAL STATION
 POSTMASTER
 9109 MAIN ST
 WESTERVILLE NY 13486-9998



June 14, 1997
 RACE HEADQUARTERS STATION
 POSTMASTER
 PO BOX 9998
 WILMINGTON NY 12997-9998



June 14, 1997
Glenn Miller Birthplace
 GLENN MILLER FESTIVAL STATION
 POSTMASTER
 101 S 16TH ST
 CLARINDA IA 51632-9998



June 14 & 15, 1997
Lions Club of Armonk
 FOL-DE-DOL STATION
 POSTMASTER
 PO BOX 9998
 ARMONK NY 10504-9998



June 14, 1997
*Buffalo National River
 America's First National River*
 TYLER BEND STATION
 POSTMASTER
 PO BOX 9998
 SAINT JOE AR 72675-9998



June 14 & 15, 1997
 DALE & MARTHA HAWK MUSEUM
 STATION
 POSTMASTER
 PO BOX 9998
 WOLFORD ND 58385-9998



June 14, 1997
 OHIO COUNTRY GATHERING STATION
 POSTMASTER
 1075 MAIN ST
 WELLSVILLE OH 43968-9998



June 14-22, 1997
 NMLRA STATION
 POSTMASTER
 5918 E MAIN ST
 FRIENDSHIP IN 47021-9998



June 15, 1997
 INDUCTION STATION
 POSTMASTER
 118 S PETERSBORO ST
 CANASTOTA NY 13032-9998



June 23-29, 1997
Olympia Fields Country Club
 US SENIOR OPEN STATION
 POSTMASTER
 2800 COUNTRY CLUB DR
 OLYMPIA FIELDS IL 60461-9998



June 18-22, 1997
 CHAUTAUGUA STATION
 POSTMASTER
 105 E MAIN ST
 WYTHEVILLE VA 24382-9998



June 24 1997
 PONY EXPRESS STATION
 POSTMASTER
 2000 ROYAL OAKS DR
 SACRAMENTO CA 95813-9998

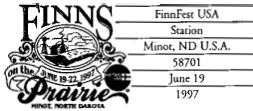

June 19-22, 1997
 FINNFEST USA STATION
 POSTMASTER
 117 5TH AVE SW
 MINOT ND 58701-9998



June 24-27 1997
Wheeling Post Office
 AIR RACE CLASSIC STATION
 POSTMASTER
 PO BOX 9998
 WHEELING WV 26003-9998



June 20, 1997
 TOWN HALL STATION
 POSTMASTER
 PESTLE ST
 RUSSELL NY 13684-9998

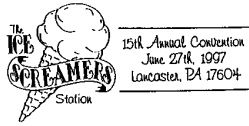

June 27, 1997
 THE ICE SCREAMERS STATION
 POSTMASTER
 1400 HARRISBURG PIKE
 LANCASTER PA 17604-9998



June 21, 1997
 BLUEBERRY FESTIVAL STATION
 POSTMASTER
 323 BELLEVILLE AVE
 BREWTON AL 36426-9998



June 29, 1997
USPS and Teterboro Aviation Hall of Fame & Museum
 70TH ANNIVERSARY STATION
 POSTMASTER
 560 HUYLER ST
 SOUTH HACKENSACK NJ 07606-9998



June 22, 1997
 NEVADA CITY BICYCLE CLASSIC
 STATION
 POSTMASTER
 200 COYOTE ST
 NEVADA CITY CA 95959-9998

—Stamp Services, Marketing, 6-19-97

Post Offices

Post Office Changes Number 10

Old/ New	Finance No.	ZIP Code	State	P.O. Name	County/ Parish	Station/Branch/ Unit	Unit Type	Effective Date	Comments
Old	01-0780	35283	AL	Birmingham	Jefferson	Main Office	Post Office	07/01/97	This announcement changes this ZIP Code from a unique ZIP Code to a post office box ZIP Code
New	01-0780	35283	AL	Birmingham	Jefferson	Main Office	Post Office	07/01/97	
Old	04-1026	72317	AR	Blytheville	Mississippi	Eaker Air Force Base	Community Post Office	06/01/97	Community post office and ZIP Code discontinued. Gosnell AR 72315 becomes the acceptable last line for deliveries previously in 72317.
New	04-1026	72315	AR	Blytheville	Mississippi	Gosnell	Community Post Office	06/01/97	
Old	03-8269	85374	AZ	Sun City	Maricopa	Main Office	Post Office	07/01/97	Establish a new ZIP Code for post office boxes. Use Surprise AZ 85378 as last line of address for the post office boxes in a new Classified Station.
New	03-8269	85378	AZ	Sun City	Maricopa	Surprise	Classified Station	07/01/97	
Old	05-4530	90017	CA	Los Angeles	Los Angeles	Main Office	Post Office	06/09/97	Establish a new ZIP Code for post office boxes. Use Los Angeles CA 90081 as last line of address for post office boxes in a new classified station.
New	05-4530	90081	CA	Los Angeles	Los Angeles	Macy's Postal Store	Classified Station	06/09/97	
Old	11-5790	32901	FL	Melbourne	Brevard	Main Office	Post Office	12/01/97	Establish a new ZIP Code for post office boxes. Use Melbourne FL 32912 as last line of address for post office boxes in a new classified branch.
New	11-5790	32912	FL	Melbourne	Brevard	West Melbourne	Classified Branch	12/01/97	
Old	11-5790	32901	FL	Melbourne	Brevard	Main Office	Post Office	11/03/97	Establish a new ZIP Code for post office boxes. Use Palm Bay FL 32911 as last line of address for new post office boxes in a new classified branch.
New	11-5790	32911	FL	Melbourne	Brevard	Palm Bay West	Classified Branch	11/03/97	
Old	11-7260	32410	FL	Panama City	Bay	Mexico Beach	CPO	07/01/97	This announcement changes the administrative responsibility for the Mexico Beach CPO from the Panama City Post Office to the Port Saint Joe Post Office. Use Mexico Beach FL 32410 as the last line of address.
New	11-7740	32410	FL	Port Saint Joe	Bay	Mexico Beach	CPO	07/01/97	

Old/ New	Finance No.	ZIP Code	State	P.O. Name	County/ Parish	Station/Branch/ Unit	Unit Type	Effective Date	Comments
Old	12-0440	30301	GA	Atlanta	Fulton	Federal Center	Classified Station	07/01/97	This announcement changes the name of Federal Center Station GA to the Phoenix Station GA.
New	12-0440	30301	GA	Atlanta	Fulton	Phoenix	Classified Station	07/01/97	
Old	15-6775	83260	ID	Ovid	Bear Lake	Main Office	Post Office	06/08/1996	Post office and ZIP Code discontinued. Establish a place name. Ovid ID becomes an acceptable last line for use with ZIP Code 83254.
New	15-6000	83254	ID	Montpelier	Bear Lake	Ovid	Place Name	06/08/1996	
Old	19-2134	66417	KS	Corning	Nemaha	Main Office	Post Office	06/14/97	Post office discontinued. Retain ZIP Code. Establish a community post office. Corning KS remains an acceptable last line for use with ZIP Code 66417.
New	19-3553	66417	KS	Goff	Nemaha	Corning	Community Post Office	06/14/97	
Old	22-1065	04618	ME	Bucks Harbor	Washington	Main Office	Post Office	05/20/97	Post office and ZIP Code discontinued. Establish a place name. Bucks Harbor ME becomes an acceptable last line for use with ZIP Code 04655.
New	22-4815	04655	ME	Machiasport	Washington	Bucks Harbor	Place Name	05/20/97	
Old	22-4575	04251	ME	Lisbon Center	Androscoggin	Main Office	Post Office	05/20/1995	Post office, place name, and ZIP Code discontinued. Use Lisbon ME 04250 as the last line of address for deliveries previously in Lisbon Center 04251.
New	22-4560	04250	ME	Lisbon	Androscoggin	Main Office	Post Office	05/20/1995	
Old	28-7530	65804	MO	Springfield	Greene	Main Office	Post Office	08/01/97	Establish a new ZIP Code for post office boxes. Use Springfield MO 65814 as last line for post office boxes at the new classified station.
New	28-7530	65814	MO	Springfield	Greene	Southeast Postal Store	Classified Station	08/01/97	
Old	28-4542	64760	MO	Latour	Johnson	Main Office	Post Office	03/08/97	Post office and ZIP Code discontinued. Establish a place name. Latour MO becomes an acceptable last line for use with ZIP Code 64747.
New	28-2982	64747	MO	Garden City	Cass	Latour	Place Name	03/08/97	
Old	35-2400	13055	NY	East Freetown	Cortland	Main Office	Post Office	06/07/97	Post office and ZIP Code discontinued. Establish a place name. East Freetown NY becomes an acceptable last line for use with ZIP Code 13040.
New	35-1555	13040	NY	Cincinnatus	Cortland	East Freetown	Place Name	06/07/97	

Old/ New	Finance No.	ZIP Code	State	P.O. Name	County/ Parish	Station/Branch/ Unit	Unit Type	Effective Date	Comments
Old	35-2060	13050	NY	Cuyler	Cortland	Main Office	Post Office	01/20/1996	Post office and ZIP Code discontinued. Establish a place name. Cuyler NY becomes an acceptable last line for use with ZIP Code 13158.
New	35-8565	13158	NY	Truxton	Cortland	Cuyler	Place Name	01/20/1996	
Old	35-6200	13125	NY	Oran	Onondaga	Main Office	Post Office	01/20/1996	Post office and ZIP Code discontinued. Establish a place name. Oran NY becomes an acceptable last line for use with ZIP Code 13104.
New	35-5020	13104	NY	Manlius	Onondaga	Oran	Place Name	01/20/1996	
Old	48-9780	78964	TX	Winchester	Fayette	Main Office	Post Office	07/01/97	Post office and ZIP Code discontinued. Establish a place name. Winchester TX becomes an acceptable last line for use with ZIP Code 78945.
New	48-4850	78945	TX	La Grange	Fayette	Winchester	Place Name	07/01/97	
Old	54-6902	98373	WA	Puyallup	Pierce	Main Office	Post Office	07/01/97	Establish a new ZIP Code for a delivery area. Use Puyallup WA 98375 as last line of address for a portion of the deliveries previously in ZIP Code 98373. This amends PB 21937. Old ZIP Code was listed incorrectly as 98371.
New	54-6902	98375	WA	Puyallup	Pierce	Main Office	Post Office	07/01/97	

—Address Management, National Customer Support Center, 6-19-97

This page intentionally left blank



This office
will be closed
Friday,
July 4, 1997,
to observe
Independence Day.

This page intentionally left blank

NOTICE TO ALL EMPLOYEES

THRIFT SAVINGS PLAN FACT SHEET

C, F, and G Fund Monthly Returns

Released June 9, 1997

MONTHS	C	F	G
1989 JAN.-DEC. %	31.03	13.89*	8.81
1990	-3.15	8.00*	8.90
1991	30.77	15.75	8.15
1992	7.70	7.20	7.23
1993	10.13	9.52	6.14
1994	1.33	-2.96	7.22
1995	37.41	18.31	7.03
1996	22.85	3.66	6.76
1996			
JUNE	.38	1.34	.57
JULY	-4.39	.27	.58
AUGUST	2.07	-.18	.58
SEPTEMBER	5.60	1.72	.58
OCTOBER	2.74	2.21	.58
NOVEMBER	7.54	1.69	.53
DECEMBER	-1.97	-.93	.53
1997			
JANUARY	6.22	.30	.56
FEBRUARY	.79	.24	.51
MARCH	-4.13	-1.11	.57
APRIL	6.00	1.49	.58
MAY	6.07	.94	.58
LAST 12 MONTHS	29.29	8.22	6.97

*Through 1990 the F Fund was invested in the Wells Fargo Bond Index Fund.

The C Fund is invested in the Barclays Equity Index Fund, which tracks the S&P 500 stock index. The F Fund is invested in the Barclays U.S. Debt Index Fund, which tracks the Lehman Brothers Aggregate Bond index. Because of expenses and changing balances in the C and F Funds, their returns vary from Barclays' returns. The G Fund is invested in special issues of U.S. Treasury securities.

Future performance of the three funds will vary and may differ significantly from the returns shown above. See the "Summary of the Thrift Savings Plan" for detailed information about the funds and their investment risks.

The monthly C, F, and G Fund returns represent net earnings after deduction of accrued administrative expenses. The C and F Fund returns also reflect the deduction of trading costs and accrued investment management fees.

The C, F, and G Fund monthly returns are dollar-weighted: they reflect net earnings on the changing balances invested during the month. The C, F, and G Fund returns for the last 12 months assume, except for the crediting of earnings, unchanging balances (time-weighting) from month to month and that earnings are compounded on a monthly basis.

Federal Retirement Thrift Investment Board



**Please post on bulletin boards.
Destroy all previous notices.**

This page intentionally left blank

Not the same old Bond

U.S. Postal Service
 1997 Savings Bond Campaign
 May 19–June 30

Every year at this time, the Postal Service gives you the opportunity to join the U.S. Savings Bonds Payroll Savings Plan or to increase your current payroll allotment.

U.S. Savings Bonds have more benefits than ever:

- **Hi-tech Bonds on the World Wide Web:**
Earnings Reports can be viewed online or downloaded to your computer.
- **FREE! Savings Bond Wizard software:**
Maintain an inventory of your bonds at — <http://www.publicdebt.treas.gov>
- **“Online Savings Bond Redemption Calculator”:**
Link to the Calculator at the Federal Reserve Bank of NY. Enter your Bonds month and year of issue to determine its value instantly!
- **Invest wisely:** without committing a significant portion of your income.
- **Do it yourself:** without hiring an accountant or certified financial planner.

- **Prepare for life’s expensive events:** your children’s education, your dream home, taking the vacation of a lifetime, your retirement.
- **Earn interest from the date of purchase:**
Take advantage of current short- and long-term market-based interest rates.
- **Save money on taxes:** Interest on savings bonds is exempt from state and local income taxes. You can defer federal tax on the interest until you cash the bond or it reaches final maturity in 30 years. (If you buy and use bonds for your child’s higher education, you may pay no federal income tax.)
- **Invest in America:** Buying EE Savings Bonds is good for America.

And using payroll savings to buy bonds offers still another benefit:

- **Convenience:** It’s a painless and easy way to build your future.

If you’re not currently on the Payroll Savings Plan, now is the time to sign up. If you’re already on the plan, consider **increasing** your allotment.

**If you have any questions, just call 1-800-833-BONDS
 Monday through Friday, 6 A.M. – 7 P.M. Central Time**



www.publicdebt.treas.gov

This page intentionally left blank

Country Conditions for Mailing

L5

**Cambodia
(Kampuchea)**

Prohibitions (130)

Coins; banknotes; currency notes (paper money); securities payable to bearer; traveler's checks; manufactured and unmanufactured platinum, gold, silver; precious stones; jewels; expensive jewelry; and other valuable articles.
Radioactive materials.

Restrictions

None

Observations

Letter packages may not contain dutiable articles.

Customs Forms Required (123)

Postal Union Mail (LC/AO): PS Form 2976 or 2976-A (see 123.61)

Parcel Post: PS Form 2976-A inside 2976-E (envelope)

Size Limits (142)

Letter Class, Printed Matter, Small Packets,

Matter for the Blind: See 142

Parcel Post: Maximum length: 42 inches

Maximum length and girth combined: 79 inches

Postal/Post Cards (230)

\$0.50

Aerogrammes (230)

\$0.50 Enclosures **NOT** permitted

POSTAGE RATES Letters and Letter Packages (220)			
Ounces not over	Rate	Ounces not over	Rate
0.5	0.60	16.5	13.40
1.0	1.00	17.0	13.80
1.5	1.40	17.5	14.20
2.0	1.80	18.0	14.60
2.5	2.20	18.5	15.00
3.0	2.60	19.0	15.40
3.5	3.00	19.5	15.80
4.0	3.40	20.0	16.20
4.5	3.80	20.5	16.60
5.0	4.20	21.0	17.00
5.5	4.60	21.5	17.40
6.0	5.00	22.0	17.80
6.5	5.40	22.5	18.20
7.0	5.80	23.0	18.60
7.5	6.20	23.5	19.00
8.0	6.60	24.0	19.40
8.5	7.00	24.5	19.80
9.0	7.40	25.0	20.20
9.5	7.80	25.5	20.60
10.0	8.20	26.0	21.00
10.5	8.60	26.5	21.40
11.0	9.00	27.0	21.80
11.5	9.40	27.5	22.20
12.0	9.80	28.0	22.60
12.5	10.20	28.5	23.00
13.0	10.60	29.0	23.40
13.5	11.00	29.5	23.80
14.0	11.40	30.0	24.20
14.5	11.80	30.5	24.60
15.0	12.20	31.0	25.00
15.5	12.60	31.5	25.40
16.0	13.00	32.0	25.80

Weight Limit—32 ounces (2 lbs.)

DIRECT SACK TO ONE ADDRESSEE — M-BAGS (245)		
Type of Printed Matter	Surface	Air
Regular Printed Matter, Catalogs and Directories	\$1.45	\$6.27
Books, Sheet Music and Publishers' Periodicals	\$0.79	
Rate Per Pound or Fraction		
Weight Limits: Minimum: 11 lbs.; Maximum: 66 lbs.		

Printed Matter, Matter for the Blind, Small Packets					
(240)		(250)		(260)	
AIR	SURFACE				
All Classes	Weight Not Over lbs. ozs.	Regular Printed Matter	Books & Sheet Music	Publishers' Periodicals	Small Packets
\$0.98	0 1	\$0.50	\$1.56	\$0.32	N O T A D M I T T E D
1.48	0 2	0.80	1.56	0.40	
1.98	0 3	1.00	1.56	0.52	
2.48	0 4	1.21	1.56	0.60	
3.48	0 6	1.63	1.56	0.76	
4.48	0 8	2.05	1.56	0.92	
5.48	0 10	2.47	1.56	1.08	
6.48	0 12	2.89	1.56	1.24	
7.48	0 14	3.31	1.56	1.40	
8.48	1 0	3.73	1.56	1.56	
9.28	1 2	4.03	2.76	1.71	
10.08	1 4	4.33	2.76	1.86	
10.88	1 6	4.63	2.76	2.01	
11.68	1 8	4.93	2.76	2.16	
12.48	1 10	5.23	2.76	2.31	
13.28	1 12	5.53	2.76	2.46	
14.08	1 14	5.83	2.76	2.61	
14.88	2 0	6.13	2.76	2.76	
18.08	2 8	8.05	3.72	3.72	
21.28	3 0	8.05	3.72	3.72	
24.48	3 8	9.97	4.68	4.68	
27.68	4 0	9.97	4.68	4.68	
		4 lb. max.	4 lb. max.	4 lb. max.	

Note: Surface weight limits apply to air shipments.

Matter for the Blind – Surface: Free
Air: Apply Appropriate Air Rate 4 lbs. max.

PARCEL POST (270)					
Air	Weight not over lbs.	Surface	Weight not over lbs.		
			Air	Surface	Air
\$12.80	1	N	\$135.36	26	N
19.20	2	O	139.68	27	O
25.60	3		144.00	28	
32.00	4	S	148.32	29	S
37.44	5	E	152.64	30	E
42.88	6	R	156.80	31	R
48.32	7	V	160.96	32	V
53.76	8	I	165.12	33	I
59.20	9	C	169.28	34	C
64.64	10	E	173.44	35	E
69.12	11		177.60	36	
73.60	12		181.76	37	
78.08	13		185.92	38	
82.56	14		190.08	39	
87.04	15		194.24	40	
91.52	16		198.40	41	
96.00	17		202.56	42	
100.48	18		206.72	43	
104.96	19		210.88	44	
109.44	20				
113.76	21				
118.08	22				
122.40	23				
126.72	24				
131.04	25				

Air: Add \$4.16 per lb. or fraction over 44 lbs.

Weight Limit—66 pounds

SPECIAL SERVICES

CERTIFICATE OF MAILING See 313 for fees.

COD AND CERTIFIED NOT for International Mail

INSURANCE (320) NOT available

INTERNATIONAL BUSINESS REPLY SERVICE (393)
NOT available

INTERNATIONAL MONEY ORDERS (391)
NOT available

RECORDED DELIVERY (385) NOT available

REGISTERED MAIL (330) NOT available

RESTRICTED DELIVERY (350) NOT available

RETURN RECEIPT (340) NOT available

SPECIAL DELIVERY (370) Fee: \$2.35

SPECIAL HANDLING (380)
Available for surface mail

Weight	Fee
Not over 10 lbs.	\$5.40
Over 10 lbs.	\$7.50

Express Mail International Service — Haiti

Postal employees must tell customers that there is no service guarantee on any EMS item to Haiti.

Country Code

HT

Reciprocal Service Name

EMS

Articles Admitted	Required Customs Form/Endorsement
Business correspondence, commercial papers and documents. Next to mailing label, clearly endorse item BUSINESS PAPERS.	PS Form 2976, <i>Customs - CN 22 (Old C 1) and Sender's Declaration</i> (green label)
Merchandise samples without commercial value and not subject to customs duty.	PS Form 2976, <i>Customs - CN 22 (Old C 1) and Sender's Declaration</i> (green label)
Merchandise samples, gifts, computer data including computer cards, magnetic tape microfilm, and microfiche.	PS Form 2976-A, <i>Customs Declaration and Dispatch Note CP 72</i> , inside a PS Form 2976-E, <i>Customs Declaration Envelope CP 91</i> .
Merchandise and all articles subject to customs duty. Include commercial invoice in each item.	PS Form 2976-A, <i>Customs Declaration and Dispatch Note CP 72</i> , inside a PS Form 2976-E, <i>Customs Declaration Envelope CP 91</i> . A commercial invoice must be attached to the outside of all commercial shipments.

- Note:**
1. Items are delivered Monday through Saturday (until 12 noon). There is no delivery on Sunday or on national holidays.
 2. All items admissible in international mail to Haiti, including correspondence, business papers, and merchandise, are accepted in EMS. See Prohibitions and Restrictions.
 3. Coins, bank notes; currency notes (paper money); securities of any kind payable to bearer; traveler's checks; platinum, gold, and silver (manufactured or not); precious stones; jewelry; and other valuable articles are prohibited in EMS shipments to Haiti. All items prohibited in regular international mail are also prohibited in international EMS to Haiti.

Insurance (211.51)

Available for EMS Merchandise Shipments only

Insured Amount not over	Fee	Insured Amount not over	Fee
\$500	No Fee	For insurance coverage above \$1000, add \$0.90 for each \$100 or fraction thereof, up to a maximum of \$5000 per shipment.	
\$600	\$0.90		
\$700	\$1.80		
\$800	\$2.70		
\$900	\$3.60		
\$1000	\$4.50		

Size Limits (213.2)

Maximum length: 36 inches

Maximum length and girth combined: 79 inches

Return Receipt Service (211.6)

NOT available

Postage Rates		
On Demand	Weight Not Over lbs.	Custom Designed
\$18.00	1/2	\$26.00
19.75	1	27.75
26.00	2	34.00
29.50	3	37.50
33.50	4	41.50
37.50	5	45.50
41.40	6	49.40
45.30	7	53.30
49.20	8	57.20
53.10	9	61.10
57.00	10	65.00
60.90	11	68.90
64.80	12	72.80
68.70	13	76.70
72.60	14	80.60
76.50	15	84.50
80.40	16	88.40
84.30	17	92.30
88.20	18	96.20
92.10	19	100.10
96.00	20	104.00
99.90	21	107.90
103.80	22	111.80
107.70	23	115.70
111.60	24	119.60
115.50	25	123.50
119.40	26	127.40
123.30	27	131.30
127.20	28	135.20
131.10	29	139.10
135.00	30	143.00
138.90	31	146.90
142.80	32	150.80
146.70	33	154.70
150.60	34	158.60
154.50	35	162.50
158.40	36	166.40
162.30	37	170.30
166.20	38	174.20
170.10	39	178.10
174.00	40	182.00
177.90	41	185.90
181.80	42	189.80
185.70	43	193.70
189.60	44	197.60
193.50	45	201.50
197.40	46	205.40
201.30	47	209.30
205.20	48	213.20
209.10	49	217.10
213.00	50	221.00
216.90	51	224.90
220.80	52	228.80
224.70	53	232.70
228.60	54	236.60
232.50	55	240.50

Maximum Weight: 55 lbs.

Areas Served

Carrefour
Croix-des-Bouquets
Croix-des-Missions
Delmas

Kenscoff
Leogane
Petion-Ville
Port-au-Prince

This page intentionally left blank

Country Conditions for Mailing

K3

Mongolia

Prohibitions (130)

Perishable infectious biological substances.
Radioactive materials.

Restrictions

No list furnished.

Observations

None

Customs Forms Required (123)

Postal Union Mail (LC/AO): PS Form 2976 or 2976-A
(see 123.61)

Parcel Post: PS Form 2976-A inside 2976-E (envelope)

Size Limits (142)

Letter Class, Printed Matter, Small Packets,

Matter for the Blind: See 142

Parcel Post: Maximum length: 42 inches

Maximum length and girth combined: 79 inches

Postal/Post Cards (230)

\$0.50

Aerogrammes (230)

\$0.50 Enclosures **NOT** permitted

POSTAGE RATES Letters and Letter Packages (220)			
Ounces not over	Rate	Ounces not over	Rate
0.5	\$0.60	24.5	\$19.80
1.0	1.00	25.0	20.20
1.5	1.40	25.5	20.60
2.0	1.80	26.0	21.00
2.5	2.20	26.5	21.40
3.0	2.60	27.0	21.80
3.5	3.00	27.5	22.20
4.0	3.40	28.0	22.60
4.5	3.80	28.5	23.00
5.0	4.20	29.0	23.40
5.5	4.60	29.5	23.80
6.0	5.00	30.0	24.20
6.5	5.40	30.5	24.60
7.0	5.80	31.0	25.00
7.5	6.20	31.5	25.40
8.0	6.60	32.0	25.80
8.5	7.00	33.0	26.20
9.0	7.40	34.0	26.60
9.5	7.80	35.0	27.00
10.0	8.20	36.0	27.40
10.5	8.60	37.0	27.80
11.0	9.00	38.0	28.20
11.5	9.40	39.0	28.60
12.0	9.80	40.0	29.00
12.5	10.20	41.0	29.40
13.0	10.60	42.0	29.80
13.5	11.00	43.0	30.20
14.0	11.40	44.0	30.60
14.5	11.80	45.0	31.00
15.0	12.20	46.0	31.40
15.5	12.60	47.0	31.80
16.0	13.00	48.0	32.20
16.5	13.40	49.0	32.60
17.0	13.80	50.0	33.00
17.5	14.20	51.0	33.40
18.0	14.60	52.0	33.80
18.5	15.00	53.0	34.20
19.0	15.40	54.0	34.60
19.5	15.80	55.0	35.00
20.0	16.20	56.0	35.40
20.5	16.60	57.0	35.80
21.0	17.00	58.0	36.20
21.5	17.40	59.0	36.60
22.0	17.80	60.0	37.00
22.5	18.20	61.0	37.40
23.0	18.60	62.0	37.80
23.5	19.00	63.0	38.20
24.0	19.40	64.0	38.60
Weight Limit—64 ounces (4 lbs.)			

DIRECT SACK TO ONE ADDRESSEE — M-BAGS (245)		
Type of Printed Matter	Surface	Air
Regular Printed Matter, Catalogs and Directories	\$1.45	\$6.27
Books, Sheet Music and Publishers' Periodicals	\$0.79	
Rate Per Pound or Fraction		
Weight Limits: Minimum: 11 lbs.; Maximum: 66 lbs.		

Printed Matter, Matter for the Blind, Small Packets						
(240)		(250)		(260)		
AIR			SURFACE			
All Classes	Weight Not Over		Regular Printed Matter	Books & Sheet Music	Publishers' Periodicals	Small Packets
	lbs.	ozs.				
\$0.98	0	1	\$0.50	\$1.56	\$0.32	\$0.50
1.48	0	2	0.80	1.56	0.40	0.80
1.98	0	3	1.00	1.56	0.52	1.00
2.48	0	4	1.21	1.56	0.60	1.21
3.48	0	6	1.63	1.56	0.76	1.63
4.48	0	8	2.05	1.56	0.92	2.05
5.48	0	10	2.47	1.56	1.08	2.47
6.48	0	12	2.89	1.56	1.24	2.89
7.48	0	14	3.31	1.56	1.40	3.31
8.48	1	0	3.73	1.56	1.56	3.73
9.28	1	2	4.03	2.76	1.71	4.03
10.08	1	4	4.33	2.76	1.86	4.33
10.88	1	6	4.63	2.76	2.01	4.63
11.68	1	8	4.93	2.76	2.16	4.93
12.48	1	10	5.23	2.76	2.31	5.23
13.28	1	12	5.53	2.76	2.46	5.53
14.08	1	14	5.83	2.76	2.61	5.83
14.88	2	0	6.13	2.76	2.76	6.13
18.08	2	8	8.05	3.72	3.72	8.05
21.28	3	0	8.05	3.72	3.72	8.05
24.48	3	8	9.97	4.68	4.68	9.97
27.68	4	0	9.97	4.68	4.68	9.97
30.88	4	8	11.89	5.64	5.64	4 lb. max.
34.08	5	0	11.89	5.64	5.64	
37.28	5	8	13.81	6.60	6.60	
40.48	6	0	13.81	6.60	6.60	
43.68	6	8	15.73	7.56	7.56	
46.88	7	0	15.73	7.56	7.56	
50.08	7	8	17.65	8.52	8.52	
53.28	8	0	17.65	8.52	8.52	
56.48	8	8	19.57	9.48	9.48	
59.68	9	0	19.57	9.48	9.48	
62.88	9	8	21.49	10.44	10.44	
66.08	10	0	21.49	10.44	10.44	
69.28	10	8	23.41	11.40	11.40	
72.48	11	0	23.41	11.40	11.40	
			11 lb. max.	11 lb. max.	11 lb. max.	

Note: Surface weight limits apply to air shipments.

Matter for the Blind – Surface: Free
Air: Apply Air Rate (\$3.20 per 1/2 lb. over 11 lbs.) 15 lbs. max.

PARCEL POST (270)					
Air	Weight not over lbs.		Surface	Weight not over lbs.	
	Air	Surface		Air	Surface
\$12.80	1		\$9.00	23	\$49.32
19.20	2		9.00	24	51.24
25.60	3		10.92	25	53.16
32.00	4		12.84	26	55.08
37.44	5		14.76	27	57.00
42.88	6		16.68	28	58.92
48.32	7		18.60	29	60.84
53.76	8		20.52	30	62.76
59.20	9		22.44	31	64.68
64.64	10		24.36	32	66.60
69.12	11		26.28	33	68.52
73.60	12		28.20	34	70.44
78.08	13		30.12	35	72.36
82.56	14		32.04	36	74.28
87.04	15		33.96	37	76.20
91.52	16		35.88	38	78.12
96.00	17		37.80	39	80.04
100.48	18		39.72	40	81.96
104.96	19		41.64	41	83.88
109.44	20		43.56	42	85.80
113.76	21		45.48	43	87.72
118.08	22		47.40	44	89.64

Weight Limit—Air 22 pounds; Surface 44 pounds

RECORDED DELIVERY (385) NOT available

REGISTERED MAIL (330)

Available: Letter Class, All Printed Matter, Small Packets, and Matter for the Blind
Fee: \$4.85 **Maximum Indemnity:** \$42.30

RESTRICTED DELIVERY (350)

Available for Registered Mail with Return Receipt **Fee:** \$2.75
Endorsement(s): A remettre en main propre.

RETURN RECEIPT (340)

Available for Registered Mail **Fee:** \$1.10

SPECIAL DELIVERY (370)

Fee: \$2.35

SPECIAL HANDLING (380)

Available for surface mail

Weight	Fee
Not over 10 lbs.	\$5.40
Over 10 lbs.	\$7.50

SPECIAL SERVICES

CERTIFICATE OF MAILING See 313 for fees.

COD AND CERTIFIED NOT for International Mail

INSURANCE (320)

Available for **Parcel Post** only (see 324.2 for required markings)

Insured Amount not over	Fee	Insured Amount not over	Fee
\$50	\$1.60	\$300	\$4.30
\$100	\$2.50	\$400	\$5.20
\$200	\$3.40	\$480 max.	\$6.10

INTERNATIONAL BUSINESS REPLY SERVICE (393)

NOT available

INTERNATIONAL MONEY ORDERS (391)

NOT available

Country Conditions for Mailing

H3

Switzerland

Prohibitions (130)

Firing caps and loaded metal cartridges for portable firearms, nonexplosive parts of artillery fuses, flammable films, or articles made of celluloid.

Lottery tickets and advertisements for lotteries.

Mini-spies (miniature wireless transmitters).

Radar detectors.

Restrictions

No list furnished.

Observations

A letter or card fully prepaid and bearing the same address as that of the parcel may be tied to or otherwise securely attached to the outside of the parcel in such manner as to prevent its separation therefrom and not to interfere with the address of the parcel. Stamps to cover postage on the parcel must be affixed to the wrapper of the parcel. Stamps to pay postage on the letter must be affixed to the envelope thereof; or, in case of a post card, to the address side of the card, preferably the upper right-hand portion. Parcels to which such letters or cards are attached are treated as parcel post.

Customs Forms Required (123)

Postal Union Mail (LC/AO): PS Form 2976 or 2976-A (see 123.61)

Parcel Post: PS Form 2976-A inside 2976-E (envelope)

Size Limits (142)

Letter Class, Printed Matter, Small Packets,

Matter for the Blind: See 142

Parcel Post: Maximum length: 60 inches

Maximum length and girth combined: 108 inches

Postal/Post Cards (230) \$0.50

Aerogrammes (230) \$0.50 Enclosures **NOT** permitted

POSTAGE RATES			
Letters and Letter Packages (220)			
Ounces not over	Rate	Ounces not over	Rate
0.5	\$0.60	24.5	\$19.80
1.0	1.00	25.0	20.20
1.5	1.40	25.5	20.60
2.0	1.80	26.0	21.00
2.5	2.20	26.5	21.40
3.0	2.60	27.0	21.80
3.5	3.00	27.5	22.20
4.0	3.40	28.0	22.60
4.5	3.80	28.5	23.00
5.0	4.20	29.0	23.40
5.5	4.60	29.5	23.80
6.0	5.00	30.0	24.20
6.5	5.40	30.5	24.60
7.0	5.80	31.0	25.00
7.5	6.20	31.5	25.40
8.0	6.60	32.0	25.80
8.5	7.00	33.0	26.20
9.0	7.40	34.0	26.60
9.5	7.80	35.0	27.00
10.0	8.20	36.0	27.40
10.5	8.60	37.0	27.80
11.0	9.00	38.0	28.20
11.5	9.40	39.0	28.60
12.0	9.80	40.0	29.00
12.5	10.20	41.0	29.40
13.0	10.60	42.0	29.80
13.5	11.00	43.0	30.20
14.0	11.40	44.0	30.60
14.5	11.80	45.0	31.00
15.0	12.20	46.0	31.40
15.5	12.60	47.0	31.80
16.0	13.00	48.0	32.20
16.5	13.40	49.0	32.60
17.0	13.80	50.0	33.00
17.5	14.20	51.0	33.40
18.0	14.60	52.0	33.80
18.5	15.00	53.0	34.20
19.0	15.40	54.0	34.60
19.5	15.80	55.0	35.00
20.0	16.20	56.0	35.40
20.5	16.60	57.0	35.80
21.0	17.00	58.0	36.20
21.5	17.40	59.0	36.60
22.0	17.80	60.0	37.00
22.5	18.20	61.0	37.40
23.0	18.60	62.0	37.80
23.5	19.00	63.0	38.20
24.0	19.40	64.0	38.60
Weight Limit—64 ounces (4 lbs.)			

DIRECT SACK TO ONE ADDRESSEE — M-BAGS (245)		
Type of Printed Matter	Surface	Air
Regular Printed Matter, Catalogs and Directories	\$1.45	\$4.41
Books, Sheet Music and Publishers' Periodicals	\$0.79	
Rate Per Pound or Fraction		
Weight Limits: Minimum: 11 lbs.; Maximum: 66 lbs.		

This page intentionally left blank

Printed Matter, Matter for the Blind, Small Packets						
(240)		(250)		(260)		
AIR	Weight Not Over		SURFACE			
All Classes	lbs.	ozs.	Regular Printed Matter	Books & Sheet Music	Publishers' Periodicals	Small Packets
\$1.00	0	1	\$0.50	\$1.56	\$0.32	\$0.50
1.55	0	2	0.80	1.56	0.40	0.80
2.10	0	3	1.00	1.56	0.52	1.00
2.65	0	4	1.21	1.56	0.60	1.21
3.75	0	6	1.63	1.56	0.76	1.63
4.85	0	8	2.05	1.56	0.92	2.05
5.95	0	10	2.47	1.56	1.08	2.47
7.05	0	12	2.89	1.56	1.24	2.89
8.15	0	14	3.31	1.56	1.40	3.31
9.25	1	0	3.73	1.56	1.56	3.73
10.15	1	2	4.03	2.76	1.71	4.03
11.05	1	4	4.33	2.76	1.86	4.33
11.95	1	6	4.63	2.76	2.01	4.63
12.85	1	8	4.93	2.76	2.16	4.93
13.75	1	10	5.23	2.76	2.31	5.23
14.65	1	12	5.53	2.76	2.46	5.53
15.55	1	14	5.83	2.76	2.61	5.83
16.45	2	0	6.13	2.76	2.76	6.13
20.05	2	8	8.05	3.72	3.72	8.05
23.65	3	0	8.05	3.72	3.72	8.05
27.25	3	8	9.97	4.68	4.68	9.97
30.85	4	0	9.97	4.68	4.68	9.97
34.45	4	8	11.89	5.64	5.64	4 lb. max.
38.05	5	0	11.89	5.64	5.64	
41.65	5	8	13.81	6.60	6.60	
45.25	6	0	13.81	6.60	6.60	
48.85	6	8	15.73	7.56	7.56	
52.45	7	0	15.73	7.56	7.56	
56.05	7	8	17.65	8.52	8.52	
59.65	8	0	17.65	8.52	8.52	
63.25	8	8	19.57	9.48	9.48	
66.85	9	0	19.57	9.48	9.48	
70.45	9	8	21.49	10.44	10.44	
74.05	10	0	21.49	10.44	10.44	
77.65	10	8	23.41	11.40	11.40	
81.25	11	0	23.41	11.40	11.40	
			11 lb. max.	11 lb. max.	11 lb. max.	

Note: Surface weight limits apply to air shipments.

Matter for the Blind – Surface: Free
 Air: Apply Air Rate (\$3.60 per 1/2 lb. over 11 lbs.) 15 lbs. max.

SPECIAL SERVICES

CERTIFICATE OF MAILING See 313 for fees.

COD AND CERTIFIED NOT for International Mail

INSURANCE (320)

Available for Parcel Post only (see 324.2 for required markings)

Insured Amount not over	Fee	Insured Amount not over	Fee
\$50	\$1.60	\$800	\$8.80
\$100	\$2.50	\$900	\$9.70
\$200	\$3.40	\$1000	\$10.60
\$300	\$4.30	\$1100	\$11.50
\$400	\$5.20	\$1200	\$12.40
\$500	\$6.10	\$1300	\$13.30
\$600	\$7.00	\$1400	\$14.20
\$700	\$7.90	\$1465 max.	\$15.10

INTERNATIONAL BUSINESS REPLY SERVICE (393)

Fee: Envelopes up to 2 ounces \$1.00 Cards \$0.60

PARCEL POST (270)						
Air	Weight not over lbs.		Surface	Weight not over lbs.		
	Air	Surface		Air	Surface	
\$9.75	1		\$9.00	\$103.03	23	\$49.32
15.03	2		9.00	106.87	24	51.24
20.31	3		10.92	110.71	25	53.16
25.59	4		12.84	114.55	26	55.08
29.91	5		14.76	118.39	27	57.00
34.23	6		16.68	122.23	28	58.92
38.55	7		18.60	126.07	29	60.84
42.87	8		20.52	129.91	30	62.76
47.19	9		22.44	133.59	31	64.68
51.51	10		24.36	137.27	32	66.60
55.51	11		26.28	140.95	33	68.52
59.51	12		28.20	144.63	34	70.44
63.51	13		30.12	148.31	35	72.36
67.51	14		32.04	151.99	36	74.28
71.51	15		33.96	155.67	37	76.20
75.51	16		35.88	159.35	38	78.12
79.51	17		37.80	163.03	39	80.04
83.51	18		39.72	166.71	40	81.96
87.51	19		41.64	170.39	41	83.88
91.51	20		43.56	174.07	42	85.80
95.35	21		45.48	177.75	43	87.72
99.19	22		47.40	181.43	44	89.64

Weight Limit—44 pounds

INTERNATIONAL MONEY ORDERS (391)

Amount of Money Order	Fee
Maximum Amount Available: \$700	\$7.50

RECORDED DELIVERY (385) NOT available

REGISTERED MAIL (330)

Available: Letter Class, All Printed Matter, Small Packets, and Matter for the Blind
Fee: \$4.85 Maximum Indemnity: \$42.30

RESTRICTED DELIVERY (350)

Available for Registered Mail with Return Receipt **Fee:** \$2.75

Endorsement(s): A remettre en main propre.
 Equivalent in Chinese.

RETURN RECEIPT (340)

Available for Registered Mail and Insured Parcels **Fee:** \$1.10

SPECIAL DELIVERY (370)

Fee: \$2.35

SPECIAL HANDLING (380)

Available for surface mail

Weight	Fee
Not over 10 lbs.	\$5.40
Over 10 lbs.	\$7.50

This page intentionally left blank

This page intentionally left blank



475 L'ENFANT PLAZA SW
WASHINGTON DC 20260-1540

First-Class Mail
Postage & Fees Paid
USPS
Permit No. G-10

Postal Service Orders for Postal Bulletin

- New Order Change of Address
(Include *Postal Bulletin* mailing label.)

Attention Line _____

Postal Facility Name _____

Delivery Address _____

City _____ State _____ ZIP+4 _____

Person to Contact
() _____

Daytime Telephone _____

- Change Quantity of Subscription
(Include *Postal Bulletin* mailing label.)

Current Quantity _____ New Quantity _____

Distribution: The GPO distributes the *Postal Bulletin* for the Postal Service to all postal facilities except classified stations and branches, contract postal units, and detached mail units, which receive copies from their administrative post office.

Missing Issues: If postal facilities that receive the *Bulletin* from GPO do not receive their order, they should call the South River, NJ, Material Distribution Center at 908-613-2375. All other facilities should contact their administrative post office.

Address and Quantity Changes: Postal facilities may send address and quantity changes via cc:Mail to POSTAL BULLETIN or via the Internet to pbulleti@email.usps.gov. Please include old and new address and quantities, and the "P00" subscription number from your address label. Postal facilities may also complete this form and mail it to:

ATTN POSTAL BULLETIN
US POSTAL SERVICE
475 L'ENFANT PLZ SW RM 2800
WASHINGTON DC 20260-1540

All other facilities should contact their administrative post office.

Single Copies (back to 1 year): To order back issues, send Form 7380, *MDC Supply Requisition*, to:

MATERIAL DISTRIBUTION CENTER
US POSTAL SERVICE
2 BRICK PLANT RD
SOUTH RIVER NJ 08877-9998

Public Orders for Postal Bulletin

- New Order Change of Address
(Include *Postal Bulletin* mailing label.)

Attention Line _____

Company Name _____

Delivery Address _____

City _____ State _____ ZIP+4 _____
() _____

Daytime Telephone _____

Subscription: Domestic - \$83.00 per year; International - \$103.75 per year
Subscription Orders: 202-512-1800
Subscription Inquiries: 202-512-1806 Fax: 202-512-2250
Single Copies (back to 16 issues): Domestic - \$5.00; International - \$6.25

- Enter _____ Annual Subscription(s).
Total Amount \$ _____
- Send _____ additional copies of Bulletin # _____
Total Amount \$ _____
- GPO deposit account [] [] [] [] [] [] [] [] - []
- Check/money order payable to: Superintendent of Documents
- VISA MasterCard

Credit Card Number _____ Expiration Date _____

Signature _____

Mail Completed Form and Payment To:

SUPERINTENDENT OF DOCUMENTS
US GOVERNMENT PRINTING OFFICE
PO BOX 371954
PITTSBURGH PA 15250-7954

