

POSTAL BULLETIN

PUBLISHED SINCE MARCH 4, 1880

SPECIAL POSTAL BULLETIN

PB21883A—JANUARY 1, 1995

New Postal Rates and Fees Effective January 1, 1995

DOMESTIC RATES AND FEES

The Governors of the Postal Service have acted on recommendations from the Postal Rate Commission to change domestic rates and fees for various classes and services. The Board of Governors has directed that these changes be implemented at 12:01 a.m. on Sunday, January 1, 1995.

This special *Postal Bulletin* contains these new domestic postal rates and fees, along with copies of the revised mailing statements. Changes in this *Bulletin* revising the *Domestic Mail Manual* (DMM) will be incorporated into DMM Issue 48, effective January 1, 1995.

DISTRIBUTIONS

This *Bulletin* will receive standard distribution with additional bulk shipments to area and district offices for distribution to post offices and customers, based on quantities previously requested from Mailing Standards. An automatic distribution will be made of the revised mailing statements reproduced in this *Bulletin* (see "Distribution and Requisition" on page 3). A future *Bulletin* will announce when Notice 123, *Ratefold* (see page 5), will be available at the material distribution centers (MDCs).

INTERNATIONAL RATES AND FEES

Certain international special services fees and other charges published in this *Bulletin* are being increased at 12:01 a.m. on Sunday, January 1, 1995. All other international rates and fees remain unchanged.

CONTENTS

General Instructions	2
Notice 123, <i>Ratefold</i>	5
Domestic Mail Manual	
R000 Stamps and Stationery	15
R100 First-Class Mail	17
R200 Second-Class Mail	23
R300 Third-Class Mail	27
R400 Fourth-Class Mail	31
R500 Express Mail	39
R900 Services	41
Nondenominated Postage	46
Mailing Statements	49
International Fees for Special Mail Services and Miscellaneous Charges	77

General Instructions

1 DOMESTIC MAILING STATEMENTS

Affected Forms

The following mailing statements are revised to reflect the new rates and fees:

- Form 3541-N, *Statement of Mailing Second-Class Special and Classroom Rates*
- Form 3541-R, *Statement of Mailing Second-Class Regular and Science-of-Agriculture Rates*
- Form 3600-PC, *Statement of Mailing With Meter or Precanceled Postage Affixed First-Class Mail*
- Form 3600-R, *Statement of Mailing With Permit Imprints First-Class Mail*
- Form 3602-N, *Statement of Mailing With Permit Imprints Third-Class Mail (Nonprofit Rates Only)*
- Form 3602-PC, *Statement of Mailing With Meter or Precanceled Postage Affixed Bulk Third-Class Mail (Regular or Nonprofit Rates)*
- Form 3602-PVN, *Plant-Verified Drop Shipment (PVDS) Consolidated Mailing Statement Register Third-Class Mail (Special Rates Only: Permit Imprint)*
- Form 3602-PVPC, *Plant-Verified Drop Shipment (PVDS) Consolidated Mailing Statement Register Third-Class Mail (Meter or Precanceled Postage Affixed Bulk Third-Class Mail: Regular or Special Rates)*
- Form 3602-PVR, *Plant-Verified Drop Shipment (PVDS) Consolidated Mailing Statement Register Third-Class Mail (Regular Rates Only: Permit Imprint)*
- Form 3602-R, *Statement of Mailing With Permit Imprints Third-Class Mail (Regular Rates Only)*
- Form 3605-PC, *Statement of Mailing With Meter Postage Affixed Priority Mail and Zone-Rated Fourth-Class Mail*
- Form 3605-R, *Statement of Mailing With Permit Imprints Priority Mail and Zone-Rated Fourth-Class Mail*
- Form 3608-PC, *Statement of Mailing With Meter Postage Affixed Presorted Special Fourth-Class Rate Mail*
- Form 3608-R, *Statement of Mailing With Permit Imprints Special Fourth-Class and Library Rate Fourth-Class Mail*

Format

There are several format changes to the mailing statement forms, including: (1) the permit imprint forms (N and R suffix) now include a space for the Centralized Trust Account System (CTAS) identification number, changing the header information on the Forms 3541; (2) the postage-affixed forms (PC suffix) now require mailers to show correct (full) postage in the entries on the reverse of the form and to enter the actual postage amount applied to pieces and any net due on the front.

Distribution and Requisition

There will be a limited automatic distribution of the mailing statements to CAG A through G offices and to the managers of business mail entry. Stocks of mailing statements are expected to be available at the MDCs by mid-January. While supply channels are being stocked, order only quantities necessary to meet post office needs, using Form 7380, *MDC Supply Requisition*. If the automatic distribution does not arrive by the date of rate implementation, copy the appropriate mailing statement in this *Bulletin*. Current versions of the mailing statements may be used for 30 days or until new forms are available *if* the current versions are modified to reflect the new rates.

2 PRECANCELED STAMPS AND ENVELOPES FOR BULK MAILINGS

Precanceled stamp permit holders may have on hand precanceled 5-, 10-, and 23-cent stamps and 11.1- and 19.8-cent precanceled envelopes when the new bulk and presort rates are implemented. Accept these stamps and envelopes indefinitely, provided that the mailer (1) pays the difference in postage between the amount affixed and the new rates before the mailing is accepted and (2) uses the stamps and envelopes for the comparable new rate category (see DMM P023.1).

3 MAILPIECES BEARING OLD RATES; STAMP DISPOSITION

Nonprecanceled Envelopes and Cards

Envelopes or postal cards prepaid at the old rates maybe revalued by affixing enough postage to satisfy the new rates.

Sheet Postal Cards

If a mailer has purchased large quantities of sheet postal cards for printing in advance of mailing, the mailer may be authorized to print this endorsement on the cards: "Additional 1-cent postage paid — (City, State, ZIP Code)." Cards bearing this endorsement must be presented to the bulk mail acceptance unit of the post office of mailing so that they can be weighed to confirm the number of cards subject to the additional postage payment of 1 cent per piece. All mailings must be accompanied by Form 3600-PC, in duplicate. The weigher must write or handstamp "From Trust" on the front of the duplicate Form 3600-PC in the "Additional Postage Payment" block. The verification procedures described in Handbook F-1, *Post Office Accounting Procedures*, 524, must be followed. Use AIC 114 (Postage Due Invoices) to account for the revenue collected. This procedure may be used as needed until the correctly rated postal cards are available.

Exchange of Stamps and Stamped Paper

Available quantities of new denomination postage stamps and postal cards are limited. Therefore, postmasters should urge customers to affix additional postage rather than to exchange stamped paper for items at the new denominations. Generally, follow the provisions of DMM P014. Stamps may not be exchanged for cash. All exchanged stock should be destroyed (see below).

Disposition of Stamps

Postmasters must not destroy postage stamps that exceed needs because of the rate increase until so notified in a future *Postal Bulletin*.

4 METER STAMPS AT OLD RATES

Acceptance Period

Meter permit holders may have pieces on hand that bear postage at the old rates. Accept these pieces for mailing for 30 calendar days following the effective date of new rates, provided that the mailer pays the difference in postage between the meter stamps affixed and the applicable new rates and fees (as described below) before the mailing is entered into the mainstream.

Postage Difference — Individual Pieces

The difference in postage maybe paid on individual pieces (single-piece rate, presort rate, or bulk rate) by affixing a meter impression or meter strip in the correct amount.

Postage Difference — Bulk Pieces

The difference in postage for all pieces in a single mailing claimed at a presort or bulk rate may be paid by affixing postage stamps or a meter strip to the accompanying mailing statement in the amount of the total postage difference for all pieces in the mailing, rounded to the full cent. Acceptance personnel must verify the computations on the mailing statement to ensure that the proper additional postage is affixed. If the mailer uses postage stamps on the mailing statement, be sure to cancel the stamps. As an alternative to applying postage, the total difference in postage maybe paid through an advance deposit account and reported on an additional mailing statement as described in Handbook F-1, 524, for 30 calendar days following the effective date of new rates,

Actions by Postmasters Not at Origin Office

Postmasters at offices other than the office of origin who find metered pieces in the mainstream either bearing the old bulk or presort rates or bearing precanceled postage are to assume that the difference in postage was paid at the time of mailing.

5 COLLECTION OF NEW RATES AND FEES

General

The new rates and fees are to be paid when a service is provided or a fee is paid on or after the effective date of the new rates and fees. If payment was made before the effective date, there is no retroactive adjustment for a post office box fee, caller service fee, or any annual bulk or presort mailing fee.

P.O. Box/Caller Service Fees

Notice 32, *Box Rent or Caller Service Fee Due*, placed in customers' boxes before the effective date of the new box fees (see DMM D910.4 and D920.4), must be marked to show the rates payable before that date, as well as the new rates payable on or after the effective date of the new box fees.

Other Postage and Fees

Postage and fees are to be based on the rates and fees in effect when the charges are calculated (i.e., when the pieces are rated at destination) for merchandise return service and business reply mail. Acceptance unit employees are reminded to check Presorted First-Class and carrier route First-Class mailings to determine whether the pieces are of standard size. If the pieces are of a nonstandard size, collect the lower surcharge of 5 cents per piece before accepting the mailing. Charges for ZIP Coding of mailing lists are to be based on the fees in effect when the U.S. Postal Service received the materials for processing.



RATEFOLD

EXPRESS MAIL

Notice 123 January 1, 1995

Weight Not Over (lbs.)	Same Day Airport	Custom Designed	Next Day & Second Day PO to PO	Next Day & Second Day PO to Addressee	Weight Not Over (lbs.)	Same Day Airport	Custom Designed	Next Day & Second Day PO to PO	Next Day & Second Day PO to Addressee
1/2	\$9.00	\$9.45	\$10.25	\$10.75					
1	10.50	14.00	12.05	15.00	36	\$47.20	\$57.55	\$55.60	\$56.65
2	10.50	14.00	12.05	15.00	37	46.10	58.65	56.70	59.70
3	11.95	16.15	14.20	17.25	38	49.10	59.80	57.85	60.85
4	13.05	18.30	16.35	19.40	39	50.00	60.85	58.90	61.95
5	14.15	20.45	18.50	21.55	40	50.90	62.00	60.05	63.05
6	15.30	24.30	22.35	25.40	41	51.90	63.05	61.15	64.15
7	16.40	25.40	23.45	26.45	42	52.80	64.20	62.25	65.30
8	17.55	26.50	24.55	27.60	43	53.75	65.35	63.40	66.40
9	18.70	27.60	25.65	28.65	44	54.70	66.40	64.50	67.50
10	19.75	28.75	26.80	29.80	45	55.60	67.55	65.60	68.65
11	20.90	29.80	27.85	30.90	46	56.55	68.65	66.70	69.70
12	22.05	30.95	29.00	32.00	47	57.50	69.75	67.80	70.85
13	23.15	32.00	30.10	33.10	48	58.45	70.85	68.90	71.95
14	24.30	33.15	31.20	34.25	49	59.35	72.00	70.05	73.05
15	25.40	34.25	32.30	35.30	50	60.30	73.05	71.10	74.15
16	26.50	35.35	33.45	36.45	51	61.25	74.20	72.25	75.30
17	27.65	36.50	34.55	37.60	52	62.15	75.30	73.35	76.35
18	28.80	37.60	35.65	38.65	53	63.15	76.40	74.45	77.50
19	29.90	38.70	36.75	39.80	54	64.05	77.55	75.60	78.60
20	31.00	39.80	37.85	40.90	55	65.00	78.60	76.70	79.70
21	32.15	40.95	39.00	42.00	56	65.95	79.75	77.80	80.85
22	33.25	42.00	40.05	43.10	57	66.85	80.85	78.90	81.90
23	34.40	43.15	41.20	44.25	58	67.80	81.95	80.05	83.05
24	35.55	44.25	42.30	45.30	59	68.75	83.15	81.20	84.25
25	36.60	45.35	43.40	46.45	60	69.65	84.45	82.50	85.55
26	37.75	46.45	44.50	47.50	61	70.65	85.85	83.90	86.95
27	38.75	47.55	45.65	48.65	6	71.55	87.15	85.20	88.25
28	39.70	48.65	46.70	49.75	6	72.45	88.45	86.50	89.55
29	40.65	49.80	47.85	50.85	6	73.45	89.85	87.90	90.95
30	41.60	50.90	49.00	52.00	6	74.35	91.15	89.20	92.25
31	42.50	52.00	50.05	53.10	6	75.30	92.55	90.60	93.65
32	43.45	53.15	51.20	54.20	6	76.25	93.85	91.90	94.95
33	44.40	54.20	52.25	55.30	68	77.15	95.25	93.30	96.35
34	45.30	55.35	53.40	56.45	69	78.10	96.55	94.60	97.65
35	46.30	56.45	54.50	57.50	70	79.05	97.85	95.90	98.95

FIRST-CLASS MAIL

Matter Other Than Cards	Nonpresorted			Presorted Letters/Flats	Presorted			5-Digit Barcoded Letters	
	Regular Letters/Flats	ZIP+4 Letters/Flats	Barcoded ²		Carrier Route Letters/Flats	3/5 ZIP+4 Barcoded Flats	3-Digit Barcoded Letters		
Weight Not Over (ozs.)									
1	\$0.32	\$0.305	\$0.295	\$0.274	\$0.254	\$0.258	\$0.267	\$0.264	\$0.258
2	0.55	0.535	0.525	0.504	0.484	0.468	0.497	0.494	0.486
3	0.78	0.765	0.755	0.688	0.668	0.672	0.661	0.678	0.672
4	1.01		0.985	0.918	0.698	0.902			
5	1.24	Weight	1.215	1.148	1.128	1.132	Weight		
8	1.47	Not to	1.445	1.378	1.356	1.362	Not to		
7	1.70	Exceed	1.675	1.608	1.588	1.592	Exceed		
8	1.93	2.5 ozs.	1.905	1.836	1.818	1.822	2.5 OZS.		
9	2.16		2.135	2.088	2.046	2.052			
10	2.39		2.365	2.298	2.278	2.282			
11	2.62		2.595	2.526	2.508	2.512			
Post and Postal Cards									
Single	\$0.20	\$0.189	\$0.186	\$0.179	\$0.160	—	\$0.173	\$0.170	\$0.163
Double	0.40	(\$0.20 each part)							

¹Nonstandard surcharge may apply to pieces weighing 1 oz. or less, ²Nonpresorted Barcoded rate for flats; nonpresorted Barcoded rate for cards

PRIORITY MAIL

Single-Piece Rates						Weight Not Over (lbs.)	Presorted Rates					
Zone							Zone					
1, 2 & 3	4	5	6	7	8		1, 2 & 3	4	5	6	7	8
\$3.00	\$3.00	\$3.00	\$3.00	\$3.00	\$3.00	1	\$2.89	\$2.89	\$2.89	\$2.89	\$2.89	\$2.89
3.00	3.00	3.00	3.00	3.00	3.00	2	2.89	2.89	2.89	2.89	2.89	2.89
4.00	4.00	4.00	4.00	4.00	4.00	3	3.89	3.89	3.89	3.89	3.89	3.89
5.00	5.00	5.00	5.00	5.00	5.00	4	4.89	4.89	4.89	4.89	4.89	4.89
6.00	6.00	6.00	6.00	6.00	6.00	5	5.89	5.89	5.89	5.89	5.89	5.89
6.35	6.90	7.10	7.20	7.80	8.00	6	6.24	6.79	6.99	7.09	7.69	7.89
6.65	7.80	8.10	8.40	9.20	9.80	7	6.54	7.69	7.99	8.29	9.09	9.69
6.95	8.70	9.05	9.50	10.40	11.60	8	6.84	8.59	8.94	9.39	10.29	11.49
7.40	9.35	10.00	10.60	11.30	13.00	9	7.29	9.24	9.89	10.49	11.19	12.89
7.85	10.00	10.75	11.40	12.15	14.05	10	7.74	9.89	10.64	11.29	12.04	13.94
8.25	10.65	11.45	12.20	13.00	15.10	11	8.14	10.54	11.34	12.09	12.89	14.99
8.70	11.30	12.20	13.00	13.90	16.15	12	8.59	11.19	12.09	12.89	13.79	16.04
9.10	11.95	12.90	13.80	14.75	17.20	13	8.99	11.84	12.79	13.69	14.64	17.09
9.55	12.60	13.65	14.55	15.60	18.25	14	9.44	12.49	13.54	14.44	15.49	18.14
10.00	13.25	14.35	15.35	16.50	19.30	15	9.89	13.14	14.24	15.24	16.39	19.19
10.40	13.90	15.05	16.15	17.35	20.35	16	10.29	13.79	14.94	16.04	17.24	20.24
10.85	14.55	15.80	16.95	18.20	21.40	17	10.74	14.44	15.69	16.84	18.09	21.29
11.30	15.20	16.50	17.75	19.05	22.45	18	11.19	15.09	16.39	17.64	18.94	22.34
11.70	15.85	17.25	18.55	19.95	23.50	19	11.59	15.74	17.14	18.44	19.84	23.39
12.15	16.50	17.95	19.30	20.80	24.55	20	12.04	16.39	17.84	19.19	20.69	24.44
12.60	17.15	18.70	20.10	21.65	25.60	21	12.49	17.04	18.59	19.99	21.54	25.49
13.00	17.80	19.40	20.90	22.55	26.65	22	12.89	17.69	19.29	20.79	22.44	26.54
13.45	18.45	20.15	21.70	23.40	27.70	23	13.34	18.34	20.04	21.59	23.29	27.59
13.85	19.10	20.85	22.50	24.25	28.75	24	13.74	18.99	20.74	22.39	24.14	28.64
14.30	19.75	21.60	23.25	25.15	29.85	25	14.19	19.64	21.49	23.14	25.04	29.74
14.75	20.40	22.30	24.05	26.00	30.90	26	14.64	20.29	22.19	23.94	25.89	30.79
15.15	21.05	23.00	24.85	26.85	31.95	27	15.04	20.94	22.89	24.74	26.74	31.84
15.60	21.70	23.75	25.65	27.70	33.00	28	15.49	21.59	23.64	25.54	27.59	32.89
16.05	22.35	24.45	26.45	28.60	34.05	29	15.94	22.24	24.34	26.34	28.49	33.94
16.45	23.00	25.20	27.20	29.45	35.10	30	16.34	22.89	25.09	27.09	29.34	34.99
16.90	23.65	25.90	28.00	30.30	36.15	31	16.79	23.54	25.79	27.89	30.19	36.04
17.35	24.30	26.65	28.80	31.20	37.20	32	17.24	24.19	26.54	28.69	31.09	37.09
17.75	24.95	27.35	29.60	32.05	38.25	33	17.64	24.84	27.24	29.49	31.94	38.14
18.20	25.60	28.10	30.40	32.90	39.30	34	18.09	25.49	27.99	30.29	32.79	39.19
18.60	26.25	28.80	31.20	33.75	40.35	35	18.49	26.14	28.69	31.09	33.64	40.24
19.05	26.90	29.55	31.95	34.65	41.40	36	18.94	26.79	29.44	31.84	34.54	41.29
19.50	27.55	30.25	32.75	35.50	42.45	37	19.39	27.44	30.14	32.64	35.39	42.34
19.90	28.20	31.00	33.55	36.35	43.50	38	19.79	28.09	30.89	33.44	36.24	43.39
20.35	28.85	31.70	34.35	37.25	44.55	39	20.24	28.74	31.59	34.24	37.14	44.44
20.80	29.50	32.40	35.15	38.10	45.60	40	20.69	29.39	32.29	35.04	37.99	45.49
21.20	30.15	33.15	35.90	38.95	46.65	41	21.09	30.04	33.04	35.79	38.84	46.54
21.65	30.80	33.85	36.70	39.85	47.70	42	21.54	30.69	33.74	36.59	39.74	47.59
22.10	31.45	34.60	37.50	40.70	48.80	43	21.99	31.34	34.49	37.39	40.59	48.69
22.50	32.10	35.30	38.30	41.55	49.85	44	22.39	31.99	35.19	38.19	41.44	49.74
22.95	32.75	36.05	39.10	42.40	50.90	45	22.84	32.64	35.94	38.99	42.29	50.79
23.35	33.40	36.75	39.85	43.30	51.95	46	23.24	33.29	36.64	39.74	43.19	51.84
23.80	34.05	37.50	40.65	44.15	53.00	47	23.69	33.94	37.39	40.54	44.04	52.89
24.25	34.70	38.20	41.45	45.00	54.05	48	24.14	34.59	38.09	41.34	44.89	53.94
24.65	35.35	38.95	42.25	45.90	55.10	49	24.54	35.24	38.84	42.14	45.79	54.99
25.10	36.00	39.65	43.05	46.75	56.15	50	24.99	35.89	39.54	42.94	46.64	56.04
25.55	36.65	40.35	43.85	47.60	57.20	51	25.44	36.54	40.24	43.74	47.49	57.09
25.95	37.30	41.10	44.60	48.50	58.25	52	25.84	37.19	40.99	44.49	48.39	58.14
26.40	37.95	41.80	45.40	49.35	59.30	53	26.29	37.84	41.69	45.29	49.24	59.19
26.85	38.60	42.55	46.20	50.20	60.35	54	26.74	38.49	42.44	46.09	50.09	60.24
27.25	39.25	43.25	47.00	51.05	61.40	55	27.14	39.14	43.14	46.89	50.94	61.29
27.70	39.90	44.00	47.80	51.95	62.45	56	27.59	39.79	43.89	47.69	51.84	62.34
28.10	40.55	44.70	48.55	52.80	63.50	57	27.99	40.44	44.59	48.44	52.69	63.39
28.55	41.20	45.45	49.35	53.65	64.55	58	28.44	41.09	45.34	49.24	53.54	64.44
29.00	41.85	46.15	50.15	54.55	65.60	59	28.89	41.74	46.04	50.04	54.44	65.49
29.40	42.50	46.90	50.95	55.40	66.65	60	29.29	42.39	46.79	50.84	55.29	66.54
29.85	43.15	47.60	51.75	56.25	67.75	61	29.74	43.04	47.49	51.64	56.14	67.64
30.30	43.80	48.35	52.50	57.10	68.80	62	30.19	43.69	48.24	52.39	56.99	68.69
30.70	44.45	49.05	53.30	58.00	69.85	63	30.59	44.34	48.94	53.19	57.89	69.74
31.15	45.10	49.75	54.10	58.85	70.90	64	31.04	44.99	49.64	53.99	58.74	70.79
31.60	45.75	50.50	54.90	59.70	71.95	65	31.49	45.64	50.39	54.79	59.59	71.84
32.00	46.40	51.20	55.70	60.60	73.00	66	31.89	46.29	51.09	55.59	60.49	72.89
32.45	47.05	51.95	56.50	61.45	74.05	67	32.34	46.94	51.84	56.39	61.34	73.94
32.90	47.70	52.65	57.25	62.30	75.10	68	32.79	47.59	52.54	57.14	62.19	74.99
33.30	48.35	53.40	58.05	63.20	76.15	69	33.19	48.24	53.29	57.94	63.09	76.04
33.75	49.00	54.10	58.85	64.05	77.20	70	33.64	48.89	54.04	58.74	63.94	77.09

Parcels weighing less than 15 pounds but measuring more than 84 inches in length and girth combined are chargeable with a minimum rate equal to that for a 15-pound parcel for the zone to which addressed.

SECOND-CLASS MAIL

Regular NONADVERTISING PORTION — \$0.159 per pound or fraction.

Rates Pound Rates (per pound or fraction)

Zone	Rate
Delivery Office	\$0.180
SCF	0.191
1 & 2	0.212
3	0.223
4	0.250
5	0.292
6	0.335
7	0.366
8	0.432

Piece Rates

Level	Regular	ZIP+4 Letter-Size	Barcoded Letter-Size	ZIP+4 Barcoded Flat-size
A	\$0.232	\$0.222	\$0.210	\$0.206
B3	0.183	0.178	0.170	0.166
B5	0.183	0.178	0.161	0.166
C1	0.139	—	—	—
C2	0.133	—	—	—
C3	0.122	—	—	—

Nonadvertising adjustment — \$0.00057 per piece for each 1% of nonadvertising content.

Entry discounts:

Delivery office zone piece discount of \$0.016 applies to each addressed piece claimed in the pound rate portion at the delivery office zone rate.
 SCF zone piece discount of \$0.01 applies to each addressed piece claimed in the pound rate portion at the SCF zone rate.

In-County Pound Rates (per pound or fraction)

Zone	Rate
Delivery Office	\$0.111
All Others	0.121

Piece Rates

Level	Regular	ZIP+4 Letter-Size	Barcoded Letter-Size	ZIP+4 Barcoded Flat-Size
J1	\$0.079	\$0.079	\$0.079	\$0.079
J3	0.079	0.075	0.075	0.064
J5	0.079	0.075	0.062	0.064
K1	0.041	—	—	—
K2	0.036	—	—	—
K3	0.034	—	—	—

Entry discount:

Delivery office zone piece discount of \$0.003 applies to each addressed piece claimed in the pound rate portion at the delivery office zone rate.

Special NONADVERTISING PORTION — \$0.137 per pound or fraction.

Nonprofit Pound Rates (per pound or fraction)

Zone	Rate
Delivery Office	\$0.160
SCF	0.191
1 & 2	0.212
3	0.223
4	0.250
5	0.292
6	0.335
7	0.388
6	0.432

Piece Rates

Level	Regular	ZIP+4 Letter-Size	Barcoded Letter-Size	ZIP+4 Barcoded Flat-Size
G	\$0.207	\$0.199	\$0.187	\$0.180
H3	0.156	0.151	0.144	0.136
H5	0.156	0.151	0.136	0.136
I1	0.111	—	—	—
I2	0.109	—	—	—
I3	0.103	—	—	—

Nonadvertising adjustment — \$0.00042 per piece for each 1% of nonadvertising content.

Entry discounts:

Delivery office zone piece discount of \$0.006 applies to each addressed piece claimed in the pound rate portion at the delivery office zone rate.
 SCF zone piece discount of \$0.004 applies to each addressed piece claimed in the pound rate portion at the SCF zone rate.

SECOND-CLASS MAIL

Classroom NONADVERTISING PORTION — \$0.108 per pound or fraction.

Rates Pound Rates (per pound or fraction)

Zone	Rate
Delivery Office	\$0.180
SCF	0.191
1 & 2	0.212
3	0.223
4	0.250
5	0.292
6	0.335
7	0.388
8	0.432

Piece Rates

Level	Regular	ZIP+4 Letters	Barcoded Letters	ZIP+4 Barcoded Flats
G	\$0.186	\$0.159	\$0.149	\$0.143
H3	0.123	0.119	0.113	0.108
H5	0.123	0.119	0.106	0.108
11	0.085	—	—	—
12	0.083	—	—	—
13	0.078	—	—	—

Nonadvertising adjustment — \$0.00035 per piece for each 1% of nonadvertising content

Entry discounts

Delivery office zone piece discount of \$0.005 applies to each addressed piece claimed in the pound rate portion at the delivery office zone rate.
 SCF zone piece discount of \$0.003 applies to each addressed piece claimed in the pound rate portion at the SCF zone rate.

Science-of- Agriculture NONADVERTISING PORTION — \$0.159 per pound or fraction

Rates Pound Rates (per pound or fraction)

Zone	Rate
Delivery Office	\$0.135
SCF	0.143
1 & 2	0.159
3	0.223
4	0.250
5	0.292
6	0.335
7	0.368
8	0.432

Piece Rates

Level	Regular	ZIP+4 Letters	Barcoded Letters	ZIP+4 Barcoded Flats
A	\$0.232	\$0.222	\$0.210	\$0.206
B3	0.183	0.176	0.170	0.166
B5	0.183	0.178	0.161	0.166
C1	0.139	—	—	—
C2	0.133	—	—	—
C3	0.122	—	—	—

Nonadvertising adjustment — \$0.00057 per piece for each 1% of nonadvertising content.

Entry discounts:

Delivery office zone pieces discount of \$0.016 applies to each addressed piece claimed in the pound rate portion at the delivery office zone rate.
 SCF zone pieces discount of \$0.01 applies to each addressed piece claimed in the pound rate portion at the SCF zone rate.

THIRD-CLASS MAIL

Single-Piece		Keys and Identification Devices	
Weight (ozs.)	Rate	Weight (ozs.)	Rate
Not exceeding 1	\$0.32	Not exceeding 2	\$0.99
Over 1 but not exceeding 2	0.55	Over 2 but not exceeding 4	1.54
Over 2 but not exceeding 3	0.78	Over 4 but not exceeding 6	2.09
Over 3 but not exceeding 4	1.01	Over 6 but not exceeding 8	2.64
Over 4 but not exceeding 5	1.24	Over 8 but not exceeding 10	3.19
Over 5 but not exceeding 6	1.47	Over 10 but not exceeding 12	3.74
Over 6 but not exceeding 7	1.70	Over 12 but not exceeding 14	4.29
Over 7 but not exceeding 8	1.93	Over 14 but less than 16	4.64
Over 8 but not exceeding 9	2.16		
Over 9 but not exceeding 10	2.39		
Over 10 but not exceeding 11	2.62		
Over 11 but not exceeding 13	2.90		
Over 13 but less than 16	2.95		

THIRD-CLASS MAIL

Rate	Entry Discount	Nonautomation Rates					Automation Rates				
		Basic	3/5	Carrier Route	Walk Sequence		Basic ZIP+4	3/5 ZIP+4	Basic Barcoded	3/5-Digit ¹ Barcoded	
					125-PC	Saturation				3-Digit Barcoded	5-Digit Barcoded
Regular Bulk Third-Class Letter-Size Minimum Per Piece Rates for Pieces Weighing 0.2067 lb. (3.3071 ozs.) or Less	None BMC SCF Delivery Unit	\$0.226 0.212 0.206 —	\$0.168 0.174 0.168 —	30.150 0.136 0.130 0.125	— — — —	\$0.142 0.128 0.122 0.117	\$0.218 0.202 0.196 —	\$0.183 0.169 0.163 —	\$0.204 0.190 0.164 —	\$0.175 0.161 0.155 —	\$0.166 0.152 0.146 —
Regular Bulk Third-Class Nonletter-Size Minimum Per Piece Rates for Pieces Weighing 0.2067 lb. (3.3071 ozs.) or Less	None BMC SCF Delivery Unit	\$0.266 0.252 0.246 —	\$0.214 0.200 0.194 —	\$0.162 0.148 0.142 0.137	\$0.157 0.143 0.137 0.132	\$0.145 0.131 0.125 0.120	— — — —	— — — —	\$0.237 0.223 0.217 —	— — — —	\$0.195 0.181 0.175 —
Regular Bulk Third-Class Piece/Pound Rates for Pieces Weighing More than 0.2067 lb. (3.3071 ozs.)	Per Piece Rates for all entry categories) Per Pound Rates (by entry discount) None BMC SCF Delivery Unit	PLUS PLUS \$0.687 0.821 0.595 —	PLUS PLUS \$0.687 0.621 0.595 —	PLUS PLUS \$0.687 0.621 0.595 0.588	PLUS PLUS \$0.687 0.621 0.595 0.566	PLUS PLUS \$0.687 0.621 0.595 0.566	— — — — —	— — — — —	\$0.095 PLUS \$0.667 0.621 0.595 —	\$0.053 PLUS \$0.667 0.621 0.595 —	— — — — —
Special Bulk Third-Class Letter-Size Minimum Per Piece Rates for Pieces Weighing 0.2086 lb. (3.3376 ozs.) or Less	None BMC SCF Delivery Unit	\$0.120 0.108 0.102 —	\$0.107 0.095 0.089 —	\$0.082 0.070 0.064 0.059	— — — —	\$0.079 0.087 0.081 0.056	\$0.113 0.101 0.095 —	\$0.103 0.021 0.085 —	\$0.102 0.090 0.084 —	\$0.097 0.085 0.079 —	\$0.089 0.077 0.071 —
Special Bulk Third-Class Nonletter-Size Minimum Per Piece Rates for Pieces Weighing 0.2086 lb. (3.3376 ozs.) or Less	None BMC SCF Delivery Unit	\$0.170 0.156 0.152 —	\$0.156 0.144 0.138 —	\$0.123 0.111 0.105 0.100	\$0.121 0.102 0.103 0.096	\$0.116 0.104 0.098 0.093	— — — —	— — — —	\$0.144 0.132 0.126 —	— — — —	\$0.138 0.128 0.120 —
Special Bulk Third-Class Piece/Pound Rates for Pieces Weighing More than 0.2068 lb. (3.3376 ozs.)	Per Piece Rates (for all entry categories) Per Pound Rates (by entry discount) None BMC SCF Delivery Unit	\$0.073 PLUS \$0.465 0.405 0.381 —	\$0.059 PLUS \$0.465 0.405 0.381 —	\$0.026 PLUS \$0.465 0.405 0.361 0.357	\$0.024 PLUS \$0.465 0.406 0.381 0.357	\$0.019 PLUS \$0.465 0.405 0.381 0.35	— — — — —	— — — — —	\$0.047 PLUS \$0.465 0.405 0.381 —	\$0.041 PLUS \$0.465 0.406 0.361 —	— — — — —

¹ 3-digit and 5-digit for letters 3/5 for nonletters

FOURTH-CLASS MAIL

Bound Printed Matter Single-Piece Rates									
Weight Not Over (lbs.)	Zone								
	Local	1 & 2	3	4	5	6	7	8	
1.5	\$1.11	\$1.49	\$1.52	\$1.58	\$1.66	\$1.74	\$1.84	\$1.93	
2.0	1.12	1.52	1.56	1.63	1.74	1.85	1.99	2.10	
2.5	1.14	1.55	1.60	1.69	1.82	1.96	2.13	2.28	
3.0	1.15	1.57	1.64	1.74	1.90	2.07	2.27	2.45	
3.5	1.17	1.60	1.67	1.80	1.98	2.18	2.42	2.62	
4.0	1.18	1.63	1.71	1.85	2.07	2.29	2.56	2.79	
4.5	1.20	1.65	1.75	1.91	2.15	2.40	2.71	2.97	
5.0	1.22	1.68	1.79	1.96	2.23	2.51	2.85	3.14	
6.0	1.25	1.73	1.86	2.07	2.39	2.73	3.14	3.49	
7.0	1.28	1.79	1.94	2.18	2.56	2.95	3.43	3.83	
8.0	1.31	1.84	2.01	2.29	2.72	3.17	3.71	4.18	
9.0	1.34	1.90	2.09	2.40	2.89	3.39	4.00	4.52	
10.0	1.37	1.95	2.16	2.51	3.05	3.61	4.29	4.87	

Basic Bulk Bound Printed Matter Rates								Weight Not Over (lbs.)	Carrier Route Bulk Bound Printed Matter Rates							
Local	1 & 2	3	4	5	6	7	8		Local	1 & 2	3	4	5	6	7	8
\$0.565	\$0.765	\$0.795	\$0.849	\$0.928	\$1.014	\$1.116	\$1.203	1.5	\$0.502	\$0.702	\$0.732	\$0.786	\$0.865	\$0.951	\$1.053	\$1.140
0.576	0.786	0.826	0.898	1.004	1.118	1.254	1.370	2.0	0.513	0.723	0.763	0.835	0.941	1.055	1.191	1.307
0.588	0.808	0.858	0.948	1.080	1.223	1.393	1.538	2.5	0.525	0.745	0.795	0.885	1.017	1.160	1.330	1.475
0.599	0.829	0.889	0.997	1.156	1.327	1.531	1.705	3.0	0.536	0.766	0.826	0.934	1.093	1.264	1.468	1.642
0.611	0.851	0.921	1.047	1.232	1.432	1.670	1.873	3.5	0.548	0.788	0.858	0.984	1.169	1.369	1.607	1.810
0.622	0.872	0.952	1.096	1.308	1.536	1.808	2.040	4.0	0.559	0.809	0.889	1.033	1.245	1.473	1.745	1.977
0.634	0.894	0.984	1.146	1.384	1.641	1.947	2.208	4.5	0.571	0.831	0.921	1.083	1.321	1.578	1.884	2.145
0.645	0.915	1.015	1.195	1.460	1.745	2.085	2.375	5.0	0.582	0.852	0.952	1.132	1.397	1.682	2.022	2.312
0.668	0.958	1.078	1.294	1.612	1.954	2.362	2.710	6.0	0.605	0.895	1.015	1.231	1.549	1.891	2.299	2.647
0.691	1.001	1.141	1.393	1.764	2.163	2.639	3.045	7.0	0.628	0.938	1.078	1.330	1.701	2.100	2.576	2.982
0.714	1.044	1.204	1.492	1.916	2.372	2.916	3.380	8.0	0.651	0.981	1.141	1.429	1.853	2.309	2.853	3.317
0.737	1.087	1.267	1.591	2.068	2.581	3.193	3.715	9.0	0.674	1.024	1.204	1.528	2.005	2.518	3.130	3.652
0.760	1.130	1.330	1.690	2.220	2.790	3.470	4.050	10.0	0.697	1.067	1.267	1.627	2.157	2.727	3.407	4.154

Weight Not Over (lbs.)	Special Fourth-Class Rates				Library Rate Single-Piece	Weight Not Over (lbs.)	Special Fourth-Class Rates				Library Rate Single-Piece
	Single-Piece Rate	Level A Presort	Level B Presort	Library Rate Single-Piece			Single-Piece Rate	Level A Presort	Level B Presort	Library Rate Single-Piece	
1	\$1.24	\$0.70	\$1.04	\$1.12	36	\$13.23	\$12.69	\$13.03	\$9.38		
2	1.74	1.20	1.54	1.53	37	13.54	13.00	13.34	9.58		
3	2.24	1.70	2.04	1.94	38	13.85	13.31	13.65	9.78		
4	2.74	2.20	2.54	2.35	39	14.16	13.62	13.96	9.98		
5	3.24	2.70	3.04	2.76	40	14.47	13.93	14.27	10.18		
6	3.74	3.20	3.54	3.17	41	14.78	14.24	14.58	10.38		
7	4.24	3.70	4.04	3.58	42	15.09	14.55	14.89	10.58		
8	4.55	4.01	4.35	3.78	43	15.40	14.86	15.20	10.78		
9	4.86	4.32	4.66	3.98	44	15.71	15.17	15.51	10.98		
10	5.17	4.63	4.97	4.18	45	16.02	15.48	15.82	11.18		
11	5.48	4.94	5.28	4.38	46	16.33	15.79	16.13	11.38		
12	5.79	5.25	5.59	4.58	47	16.64	16.10	16.44	11.58		
13	6.10	5.56	5.90	4.78	48	16.95	16.41	16.75	11.78		
14	6.41	5.87	6.21	4.98	49	17.26	16.72	17.06	11.98		
15	6.72	6.18	6.52	5.18	50	17.57	17.03	17.37	12.18		
16	7.03	6.49	6.83	5.38	51	17.88	17.34	17.68	12.38		
17	7.34	6.80	7.14	5.58	52	18.19	17.65	17.99	12.58		
18	7.65	7.11	7.45	5.78	53	18.50	17.96	18.30	12.78		
19	7.96	7.42	7.76	5.98	54	18.81	18.27	18.61	12.98		
20	8.27	7.73	8.07	6.18	55	19.12	18.58	18.92	13.18		
21	8.58	8.04	8.38	6.38	56	19.43	18.89	19.23	13.38		
22	8.89	8.35	8.69	6.58	57	19.74	19.20	19.54	13.58		
23	9.20	8.66	9.00	6.78	58	20.05	19.51	19.85	13.78		
24	9.51	8.97	9.31	6.98	59	20.36	19.82	20.16	13.98		
25	9.82	9.28	9.62	7.18	60	20.67	20.13	20.47	14.18		
26	10.13	9.59	9.93	7.38	61	20.98	20.44	20.78	14.38		
27	10.44	9.90	10.24	7.58	62	21.29	20.75	21.09	14.58		
28	10.75	10.21	10.55	7.78	63	21.60	21.06	21.40	14.78		
29	11.06	10.52	10.86	7.98	64	21.91	21.37	21.71	14.98		
30	11.37	10.83	11.17	8.18	65	22.22	21.68	22.02	15.18		
31	11.68	11.14	11.48	8.38	66	22.53	21.99	22.33	15.38		
32	11.99	11.45	11.79	8.58	67	22.84	22.30	22.64	15.58		
33	12.30	11.76	12.10	8.78	68	23.15	22.61	22.95	15.78		
34	12.61	12.07	12.41	8.98	69	23.46	22.92	23.26	15.98		
35	12.92	12.38	12.72	9.18	70	23.77	23.23	23.57	16.18		

FOURTH-CLASS MAIL

Intra-BMC / ASF Parcel Post Rates All Parcels, Discounts Already Included					Weight Not Over (lbs.)	Destination BMC / ASF Parcel Post Rates All Parcels, Discounts Already Included (BMC/ASF)				
Zone						Zone				
Local	1 & 2	3	4	5		1 & 2	3	4	5	
\$2.24	\$2.31	\$2.47	\$2.55	\$2.63	2	\$2.10	\$2.25	\$2.30	\$2.33	
2.31	2.44	2.68	3.02	3.36	3	2.22	2.44	2.74	3.00	
2.39	2.55	2.88	3.46	4.36	4	2.33	2.62	3.15	3.94	
2.45	2.65	3.06	3.78	4.87	5	2.42	2.79	3.45	4.40	
2.52	2.75	3.23	4.07	5.35	6	2.51	2.95	3.71	4.83	
2.58	2.84	3.39	4.35	5.79	7	2.60	3.09	3.97	5.22	
2.64	2.94	3.53	4.59	6.21	8	2.69	3.22	4.19	5.60	
2.69	3.01	3.67	4.84	6.60	9	2.76	3.35	4.42	5.95	
2.75	3.10	3.80	5.06	6.97	10	2.84	3.47	4.62	6.29	
2.80	3.17	3.93	5.27	7.31	11	2.91	3.59	4.82	6.59	
2.85	3.25	4.05	5.47	7.64	12	2.98	3.70	5.00	6.89	
2.91	3.32	4.15	5.66	7.94	13	3.05	3.79	5.17	7.16	
2.95	3.39	4.27	5.84	8.23	14	3.11	3.91	5.34	7.42	
3.00	3.45	4.37	6.02	8.50	15	3.17	4.00	5.51	7.67	
3.05	3.51	4.47	6.18	8.77	16	3.23	4.09	5.65	7.91	
3.09	3.58	4.56	6.34	9.01	17	3.29	4.18	5.80	8.13	
3.13	3.63	4.65	6.49	9.26	18	3.34	4.26	5.94	8.35	
3.17	3.70	4.74	6.63	9.48	19	3.41	4.34	6.07	8.55	
3.22	3.75	4.82	6.76	9.69	20	3.45	4.42	6.19	8.74	
3.25	3.80	4.91	6.89	9.91	21	3.50	4.50	6.31	8.94	
3.29	3.86	4.98	7.02	10.11	22	3.56	4.57	6.43	9.12	
3.33	3.91	5.07	7.15	10.30	23	3.61	4.65	6.55	9.30	
3.37	3.95	5.14	7.26	10.48	24	3.64	4.72	6.65	9.46	
3.41	4.00	5.21	7.38	10.66	25	3.68	4.78	6.77	9.62	
3.44	4.05	5.28	7.49	10.83	26	3.74	4.85	6.87	9.78	
3.48	4.10	5.35	7.59	10.99	27	3.79	4.91	6.96	9.92	
3.51	4.14	5.42	7.70	11.15	28	3.83	4.98	7.06	10.07	
3.55	4.19	5.49	7.80	11.31	29	3.87	5.05	7.16	10.21	
3.59	4.23	5.55	7.89	11.46	30	3.91	5.10	7.24	10.35	
3.62	4.28	5.60	7.99	11.60	31	3.96	5.15	7.33	10.48	
3.65	4.32	5.67	8.08	11.74	32	4.00	5.22	7.42	10.61	
3.69	4.36	5.73	8.17	11.88	33	4.04	5.27	7.50	10.73	
3.72	4.40	5.78	8.25	12.00	34	4.08	5.32	7.58	10.84	
3.75	4.44	5.84	8.34	12.13	35	4.11	5.38	7.66	10.96	
3.78	4.48	5.89	8.43	12.26	36	4.15	5.42	7.75	11.08	
3.81	4.52	5.94	8.50	12.38	37	4.19	5.47	7.81	11.19	
3.84	4.56	6.00	8.59	12.49	38	4.23	5.53	7.90	11.29	
3.88	4.60	6.05	8.66	12.60	39	4.27	5.57	7.96	11.39	
3.91	4.63	6.10	8.73	12.72	40	4.30	5.62	8.03	11.50	
3.94	4.68	6.16	8.80	12.82	41	4.35	5.68	8.09	11.59	
3.97	4.71	6.20	8.87	12.92	42	4.38	5.72	8.16	11.68	
4.00	4.74	6.25	8.95	13.03	43	4.40	5.76	8.23	11.79	
4.04	4.78	6.29	9.01	13.12	44	4.44	5.80	8.29	11.87	
4.06	4.81	6.34	9.08	13.22	45	4.47	5.85	8.36	11.96	
4.09	4.85	6.39	9.14	13.31	46	4.51	5.90	8.41	12.04	
4.12	4.89	6.43	9.20	13.40	47	4.55	5.94	8.47	12.13	
4.15	4.92	6.48	9.27	13.50	48	4.58	5.98	8.53	12.22	
4.18	4.95	6.52	9.33	13.58	49	4.61	6.02	8.59	12.29	
4.21	4.98	6.56	9.38	13.67	50	4.64	6.06	8.64	12.38	
4.24	5.02	6.60	9.45	13.75	51	4.68	6.10	8.70	12.45	
4.26	5.05	6.65	9.50	13.83	52	4.71	6.15	8.75	12.52	
4.29	5.08	6.69	9.55	13.91	53	4.73	6.19	8.80	12.60	
4.32	5.11	6.73	9.61	13.99	54	4.76	6.22	8.86	12.67	
4.35	5.14	6.76	9.67	14.06	55	4.79	6.25	8.91	12.74	
4.38	5.18	6.81	9.72	14.13	56	4.83	6.30	8.96	12.80	
4.40	5.21	6.85	9.77	14.21	57	4.86	6.34	9.01	12.88	
4.43	5.24	6.88	9.82	14.28	58	4.89	6.37	9.06	12.94	
4.46	5.27	6.92	9.87	14.35	59	4.92	6.41	9.10	13.01	
4.48	5.30	6.96	9.93	14.42	60	4.95	6.45	9.16	13.07	
4.52	5.34	7.00	9.97	14.49	61	4.99	6.48	9.20	13.14	
4.54	5.37	7.03	10.02	14.55	62	5.02	6.51	9.25	13.19	
4.57	5.39	7.07	10.07	14.61	63	5.04	6.55	9.29	13.25	
4.59	5.42	7.10	10.12	14.68	64	5.07	6.58	9.34	13.31	
4.62	5.45	7.14	10.16	14.74	65	5.10	6.62	9.38	13.37	
4.64	5.49	7.18	10.20	14.81	66	5.14	6.66	9.42	13.43	
4.68	5.52	7.21	10.25	14.86	67	5.17	6.69	9.47	13.48	
4.70	5.54	7.24	10.30	14.92	68	5.19	6.72	9.51	13.54	
4.73	5.57	7.27	10.34	14.98	69	5.21	6.74	9.55	13.59	
4.75	5.60	7.32	10.39	15.03	70	5.24	6.79	9.60	13.64	

FOURTH-CLASS MAIL

Inter-BMC / ASF Parcel Post Rates Machinable Parcels No Discount No Surcharge							Weight Not Over (lbs.)	Inter-BMC / ASF Parcel Post Rates Nonmachinable Parcels Surcharge Included						
Zone								Zone						
1 & 2	3	4	5	6	7	8		1 & 2	3	4	5	6	7	8
\$2.63	\$2.79	\$2.87	\$2.95	\$2.95	\$2.95	\$2.95	2	\$4.38	\$4.54	\$4.62	\$4.70	\$4.70	\$4.70	\$4.70
2.76	3.00	3.34	3.68	3.95	3.95	3.95	3	4.51	4.75	5.09	5.43	5.70	5.70	5.70
2.87	3.20	3.78	4.68	4.95	4.95	4.95	4	4.62	4.95	5.53	6.43	6.70	6.70	6.70
2.97	3.38	4.10	5.19	5.56	5.95	5.95	5	4.72	5.13	5.85	6.94	7.31	7.70	7.70
3.07	3.55	4.39	5.67	6.90	7.75	7.95	6	4.82	5.30	6.14	7.42	8.65	9.50	9.70
3.16	3.71	4.67	6.11	7.51	9.15	9.75	7	4.91	5.46	6.42	7.86	9.26	10.90	11.50
3.26	3.85	4.91	6.53	8.08	9.94	11.55	8	5.01	5.60	6.66	8.28	9.83	11.69	13.30
3.33	3.99	5.16	6.92	8.62	10.65	12.95	9	5.08	5.74	6.91	8.67	10.37	12.40	14.70
3.42	4.12	5.38	7.29	9.12	11.31	14.00	10	5.17	5.87	7.13	9.04	10.87	13.06	15.75
3.49	4.25	5.59	7.63	9.59	11.93	15.05	11	5.24	6.00	7.34	9.38	11.34	13.68	16.80
3.57	4.37	5.79	7.96	10.03	12.52	16.10	12	5.32	6.12	7.54	9.71	11.78	14.27	17.85
3.64	4.47	5.98	8.26	10.45	13.07	17.15	13	5.39	6.22	7.73	10.01	12.20	14.82	18.90
3.71	4.59	6.16	8.55	10.84	13.59	18.20	14	5.46	6.34	7.91	10.30	12.59	15.34	19.95
3.77	4.69	6.34	8.82	11.22	14.08	19.25	15	5.52	6.44	8.09	10.57	12.97	15.83	21.00
3.83	4.79	6.50	9.09	11.58	14.55	20.30	16	5.58	6.54	8.25	10.84	13.33	16.30	22.05
3.90	4.88	6.66	9.33	11.92	15.00	21.35	17	5.65	6.63	8.41	11.08	13.67	16.75	23.10
3.95	4.97	6.81	9.58	12.24	15.42	22.40	18	5.70	6.72	8.56	11.33	13.99	17.17	24.15
4.02	5.06	6.95	9.80	12.55	15.83	23.25	19	5.77	6.81	8.70	11.55	14.30	17.58	25.00
4.07	5.14	7.08	10.01	12.84	16.21	23.84	20	5.82	6.89	8.83	11.76	14.59	17.96	25.59
4.12	5.23	7.21	10.23	13.12	16.59	24.41	21	5.87	6.98	8.96	11.98	14.87	18.34	26.16
4.18	5.30	7.34	10.43	13.39	16.94	24.96	22	5.93	7.05	9.09	12.18	15.14	18.69	26.71
4.23	5.39	7.47	10.62	13.66	17.28	25.47	23	5.98	7.14	9.22	12.37	15.41	19.03	27.22
4.27	5.46	7.58	10.80	13.90	17.60	25.97	24	6.02	7.21	9.33	12.55	15.65	19.35	27.72
4.32	5.53	7.70	10.98	14.14	17.91	26.45	25	6.07	7.28	9.45	12.73	15.89	19.66	28.20
4.37	5.60	7.81	11.15	14.37	18.21	26.91	26	6.12	7.35	9.56	12.90	16.12	19.96	28.66
4.42	5.67	7.91	11.31	14.59	18.50	27.34	27	6.17	7.42	9.66	13.06	16.34	20.25	29.09
4.46	5.74	8.02	11.47	14.81	18.78	27.77	28	6.21	7.49	9.77	13.22	16.56	20.53	29.52
4.51	5.81	8.12	11.63	15.01	19.05	28.17	29	6.26	7.56	9.87	13.38	16.76	20.80	29.92
4.55	5.87	8.21	11.78	15.20	19.30	28.57	30	6.30	7.62	9.96	13.53	16.95	21.05	30.32
4.60	5.92	8.31	11.92	15.39	19.55	28.94	31	6.35	7.67	10.06	13.67	17.14	21.30	30.69
4.64	5.99	8.40	12.06	15.58	19.79	29.30	32	6.39	7.74	10.15	13.81	17.33	21.54	31.05
4.68	6.05	8.49	12.20	15.76	20.02	29.66	33	6.43	7.80	10.24	13.95	17.51	21.77	31.41
4.72	6.10	8.57	12.32	15.94	20.24	30.00	34	6.47	7.85	10.32	14.07	17.69	21.99	31.75
4.76	6.16	8.66	12.45	16.11	20.46	30.33	35	6.51	7.91	10.41	14.20	17.86	22.21	32.08
							36	6.55	7.96	10.50	14.33	18.02	22.41	32.39
							37	6.59	8.01	10.57	14.45	18.18	22.62	32.69
							38	6.63	8.07	10.66	14.56	18.32	22.82	32.99
							39	6.67	8.12	10.73	14.67	18.47	23.01	33.28
							40	6.70	8.17	10.80	14.79	18.61	23.19	33.56
							41	6.75	8.23	10.87	14.89	18.75	23.37	33.82
							42	6.78	8.27	10.94	14.99	18.89	23.54	34.08
							43	6.81	8.32	11.02	15.10	19.03	23.71	34.33
							44	6.85	8.36	11.08	15.19	19.16	23.87	34.58
							45	6.88	8.41	11.15	15.29	19.27	24.03	34.81
							46	6.92	8.46	11.21	15.38	19.40	24.19	35.05
							47	6.96	8.50	11.27	15.47	19.52	24.34	35.27
							48	6.99	8.55	11.34	15.57	19.63	24.49	35.48
							49	7.02	8.59	11.40	15.65	19.74	24.63	35.70
							50	7.05	8.63	11.45	15.74	19.85	24.77	35.90
							51	7.09	8.67	11.52	15.82	19.95	24.91	36.10
							52	7.12	8.72	11.57	15.90	20.06	25.04	36.29
							53	7.15	8.76	11.62	15.98	20.17	25.16	36.49
							54	7.18	8.80	11.68	16.06	20.26	25.29	36.67
							55	7.21	8.83	11.74	16.13	20.36	25.41	36.85
							56	7.25	8.88	11.79	16.20	20.45	25.54	37.02
							57	7.28	8.92	11.84	16.28	20.55	25.64	37.19
							58	7.31	8.95	11.89	16.35	20.64	25.76	37.35
							59	7.34	8.99	11.94	16.42	20.72	25.87	37.51
							60	7.37	9.03	12.00	16.49	20.82	25.97	37.67
							61	7.41	9.07	12.04	16.56	20.89	26.08	37.82
							62	7.44	9.10	12.09	16.62	20.98	26.19	37.97
							63	7.46	9.14	12.14	16.68	21.06	26.28	38.12
							64	7.49	9.17	12.19	16.75	21.14	26.39	38.25
							65	7.52	9.21	12.23	16.81	21.21	26.48	38.39
							66	7.56	9.25	12.27	16.88	21.30	26.57	38.52
							67	7.59	9.28	12.32	16.93	21.37	26.67	38.66
							68	7.61	9.31	12.37	16.99	21.43	26.75	38.79
							69	7.64	9.34	12.41	17.05	21.51	26.85	38.90
							70	7.67	9.39	12.46	17.10	21.58	26.93	39.03

FOR WEIGHTS OVER 35 POUNDS,
USE NONMACHINABLE RATES.

FEES

REGISTERED MAIL

Value	Fee (in addition to postage)		Value	Fee (in addition to postage)	
	With Postal Insurance	Without Postal Insurance		With Postal Insurance	Without Postal Insurance
\$0.00 to \$100	\$4.95	\$4.85	\$11,000.01 to \$12,000	\$10.80	\$9.40
\$100.01 to \$500	5.40	5.20	\$12,000.01 to \$13,000	11.25	9.75
\$500.01 to \$1,000	5.85	5.55	\$13,000.01 to \$14,000	11.70	10.10
\$1,000.01 to \$2,000	6.30	5.90	\$14,000.01 to \$15,000	12.15	10.45
\$2,000.01 to \$3,000	6.75	6.25	\$15,000.01 to \$16,000	12.60	10.80
\$3,000.01 to \$4,000	7.20	6.60	\$16,000.01 to \$17,000	13.05	11.15
\$4,000.01 to \$5,000	7.65	6.95	\$17,000.01 to \$18,000	13.50	11.50
\$5,000.01 to \$6,000	8.10	7.30	\$18,000.01 to \$19,000	13.95	11.85
\$6,000.01 to \$7,000	8.55	7.65	\$19,000.01 to \$20,000	14.40	12.20
\$7,000.01 to \$8,000	9.00	8.00	\$20,000.01 to \$21,000	14.85	12.55
\$8,000.01 to \$9,000	9.45	8.35	\$21,000.01 to \$22,000	15.30	12.90
\$9,000.01 to \$10,000	9.90	8.70	\$22,000.01 to \$23,000	15.75	13.25
\$10,000.01 to \$11,000	10.35	9.05	\$23,000.01 to \$24,000	16.20	13.60
			\$24,000.01 to \$25,000	16.65	13.95

Fees for articles valued over \$25,000 are for handling only. \$25,000 is the maximum amount of insurance coverage available.

Value	With Postal Insurance	Without Postal Insurance
\$25,000.01 to \$1,000,000	\$16.65 plus handling charge of \$0.45 per \$1,000 or fraction over first \$25,000.	\$13.95 plus handling charge of \$0.35 per \$1,000 or fraction over first \$25,000.
\$1,000,000.01 to \$15,000,000	\$455.40 plus handling charge of \$0.45 per \$1,000 or fraction over first \$1,000,000.	\$355.20 plus handling charge of \$0.35 per \$1,000 or fraction over first \$1,000,000.
Over \$15,000,000	Additional charges may be made based on consideration of weight, space, and value.	

Additional Services

COD COLLECTION CHARGE — \$3.50
(Maximum amount collectible is \$600.00)
RESTRICTED DELIVERY — \$2.75

RETURN RECEIPTS:
Requested at time of mailing:
Showing to whom (signature) and date delivered — \$1.10
Showing to whom (signature), date, and address where delivered — \$1.50
Requested after mailing:
Showing to whom (signature) and date delivered — \$6.60

INSURED MAIL

Fee	Liability
\$0.75	\$0.01 to \$50
1.60	50.01 to 100
2.50	100.01 to 200
3.40	200.01 to 300
4.30	300.01 to 400
5.20	400.01 to 500
6.10	500.01 to 600
	(maximum liability)

COLLECT ON DELIVERY (COD)

COD Fee	Amount to be collected or insurance coverage desired
\$3.50	\$ 0.01 to \$50
4.50	50.01 to 100
5.50	100.01 to 200
6.50	200.01 to 300
7.50	300.01 to 400
8.50	400.01 to 500
9.50	500.01 to 600
2.80	Notice of nondelivery
2.80	Alteration of COD charges or designation of new addressee
3.50	Registered COD

CERTIFIED MAIL Fee — \$1.10

SPECIAL DELIVERY (Fees, in addition to postage)

Class of Mail	2 lbs. or less	Over 2 lbs. but not over 10 lbs.	Over 10 lbs.
First-Class and Priority Mail	\$9.95	\$ 10.35	\$ 11.15
Other Classes	10.45	11.25	12.10

BUSINESS REPLY MAIL

Fee	
\$ 85.00	3RM permit fee, per 12-month period
205.00	3RM accounting fee, per 12-month period
	Per piece, in addition to single-piece rate First-Class postage:
	With business reply mail advance deposit account:
0.10	Regular
0.02	BRMAS
0.44	Without business reply mail advance deposit account

SPECIAL HANDLING

Weight	Fee
Not more than 10 lbs.	\$5.40
More than 10 lbs.	7.50

PARCEL AIRLIFT SERVICE

Weight	Fee
Not more than 2 lbs.	\$ 0.40
Over 2 but not more than 3 lbs.	0.75
Over 3 but not more than 4 lbs.	1.15
Over 4 lbs.	1.55

FEES

MERCHANDISE RETURN Fee, per 12-month period — \$85.00. Per item returned — \$0.30.

CERTIFICATE OF MAILING	
Description	Fee
Individual article listing, per article	\$0.55
Additional copies of Form 3817 or mailing bill, per page	0.55
Firm mailing books, per article listed	0.20
Bulk quantities	
Up to 1,000 pieces (1 certificate for the total number)	\$2.75
Each additional 1,000 pieces or fraction thereof	0.35
Duplicate copy	0.55

RETURN RECEIPT	
Service	Fee
REQUESTED AT TIME OF MAILING: Showing to whom (signature) and date delivered	\$1.10
Showing to whom (signature), date, and addressee's address	1.50
REQUESTED AFTER MAILING: Showing to whom (signature) and date delivered	6.60

RETURN RECEIPT FOR MERCHANDISE	
Service	Fee
REQUESTED AT TIME OF MAILING: Showing to whom (signature) and date of delivery	\$1.20
Showing to whom (signature), date, and addressee's address	1.65
REQUESTED AFTER MAILING: Showing to whom (signature) and date delivered	6.60

MONEY ORDERS	
Service	Fee
Postal military money order (issued by military facilities authorized by the Department of Defense)	\$0.30
Domestic money order (issued at other post offices, including those with branches or stations on military installations)	0.85
Inquiry fee (includes the issuance of a copy of a paid money order)	2.75

POST OFFICE BOXES					
Box Size	1	2	3	4	5
<i>Per Semiannual Period</i>					
Group 1A	\$24.00	\$37.00	\$64.00	\$105.00	\$174.00
Group 1B	22.00	33.00	56.00	95.00	155.00
Group 1C	20.00	29.00	52.00	86.00	144.00
Group 2	—	—	12.00	17.50	27.50
<i>Per Annual Period</i>					
Group 2	\$8.00	\$13.00	—	—	—
Group 3	2.00	2.00	2.00	2.00	2.00

For each key issued — \$1.00

CALLER SERVICE	
Category	Fee
<i>Per Semiannual Period</i>	
1A	\$250.00
1B	240.00
1C	225.00

Reserved number fee, per postal calendar year, each — \$30.00

RESTRICTED DELIVERY
Fee, per item, in addition to postage and other fees — \$2.75

METER SERVICE			
Fees for on-site meter setting or examination	First meter	Each additional meter	Surcharge for each meter checked in or out of service in addition to on-site fee
Scheduled basis	\$27.50	\$3.25	\$7.50
Unscheduled basis	31.00	3.25	7.50

MISCELLANEOUS FEES AND CHARGES

<p>SECOND-CLASS APPLICATION FEES Original entry — \$305.00 News agent registry — \$50.00 Additional entry — \$85.00 Reentry — \$50.00</p>	<p>ADDRESS SEQUENCING SERVICE Per card included by the mailer and that was removed by the USPS for an incorrect or undeliverable address — \$0.17</p>	<p>ADDRESS CORRECTION SERVICE FEE Per notice issued, for manual address correction service — \$0.50 Per notice issued, for automated address correction service — \$0.20</p>
<p>ANNUAL MAILING FEES FIRST-CLASS PRESORT FEE Per 12-month period, per office of mailing — \$85.00 THIRD-CLASS BULK MAILING FEE Per 12-month period — \$85.00 DESTINATION BMC RATE MAILING FEE Per 12-month period — \$85.00 SPECIAL FOURTH-CLASS PRESORT MAILING FEE Per 12-month period — \$85.00</p>	<p>MAILING LIST SERVICES For correction of name and address or occupant lists, per name on list — \$0.17 Minimum per list — \$5.50 For sortation of mailing lists on cards by 5-digit ZIP Code, per 1,000 addresses or fraction — \$60.00 For address changes furnished to election boards and voter registration commissions, per Form 3575 — \$0.17</p>	<p>NONSTANDARD SURCHARGE For single-piece and nonpresorted bulk rate First-Class Mail — \$0.11 For presorted bulk rate First-Class Mail — \$0.05 Single-piece third-class mail — \$0.11</p>
<p>PERMIT IMPRINT Application fee for permit imprint — \$85.00</p>	<p>PICKUP SERVICE FEE Per occurrence — \$4.95</p>	<p>VERIFIED DELIVERY RECEIPT Per receipt — \$6.60</p>

R000 Stamps and Stationery

000

1.0 PLAIN STAMPED ENVELOPES

Kind	Size	Denomi- nation	Quantity and Price		
			Each (less than 500)	500	1,000
Regular	6-3/4	\$0.32	\$0.38	\$168.20	\$336.40
	10 ¹	0.32	0.38	172.00	344.00
Single	6-3/4	0.32	0.38	169.00	338.00
Window	10 ¹	0.32	0.38	173.00	346.00
Double	10 ¹	0.32	0.38	175.00	350.00
Window					
Special	6-3/4	0.32	0.38	170.50	341.00
Regular ²	10 ¹	0.32	0.38	175.00	350.00
Nonprofit	6-3/4	0.12	—	68.20	136.40
Regular	10 ¹	0.12	—	72.00	144.00
Nonprofit	6-3/4	0.12	—	69.00	138.00
Sngl.Wndw.	10 ¹	0.12	—	73.00	146.00

¹ Applies to all intermediate sizes through 10.

² Envelopes with multicolor indicia such as a "Love" stamp or a hologram.

2.0 PERSONALIZED STAMPED ENVELOPES

Kind	Size	Denomi- nation	Quantity and Price		
			50	500	1,000
Regular	6-3/4	\$0.32	\$19.00	\$172.60	\$345.20
	10 ¹		19.20	176.40	352.80
Single	6-3/4	0.32	19.10	173.40	346.80
Window					
Special	6-3/4	0.32			
Regular ²	10 ¹	0.32	19.20	179.40	358.80
Nonprofit	6-3/4	0.12	—	72.60	145.20
Regular	10 ¹	0.12	—	76.40	152.80
Nonprofit	6-3/4	0.12	—	73.40	146.80
Sngl.Wndw.	10 ¹	0.12	—	77.40	154.80

¹ Applies to all intermediate sizes through 10.

² Envelopes with a multicolor indicia such as a "Love" stamp or a hologram.

3.0 POSTAL CARDS

Postal cards in sheets, per sheet—\$8.00.

Denomination	Description
\$0.20	Domestic regular or commemorative. cut single card
0.20	Domestic regular, sheet of 40
0.40	Domestic regular, double reply-paid card

4.0 ADHESIVE STAMPS

Purpose	Form	Denomination
Regular Postage	Single or Sheet (panes of 100)	\$0.01,.02,.03,.04,.05, .06, .07, .08, .09, .10, .15, .20, .22, .23, .25, .28, .30, .32, .35, .40, .45, .50, .52, .55, .65, .75, .78
	Panes of 20	\$1,\$2,\$3,\$5,\$10.75
	Booklets	\$0.32 (\$3.20 or \$6.40 booklets)
	Coils of 100	\$0.20, .23 (additional postage), .25, .32 (Dispensers and stamp affixers for use with these coils also available.)
	Coils of 500	\$0.01,.02,.03,.04,.05, .10, .15, .20, .23, .25, .32, \$1
	Coils of 3,000	\$0.01,.02,.03,.04,.05, .10, .15, .20, .23, .25, .32
	Coils of 10,000	\$0.05,.32
Precanceled Postage	Coils of 500, 3,000, and 10,000	Various denominations available only to permit holders.
Commemorative	Panes of up to 50	\$0.32 or other denominations, including airmail, as announced.
	20-Stamp Booklets	\$0.32 (\$6.40 booklets)

R100 First-Class Mail

1.0 SINGLE-PIECE RATES

Cards For single and double postal cards and postcards meeting the standards in C100 and E110:

1.1	Single	\$0.20 each
	Double	0.40 (\$0.20 each part)

Other Mail For matter not eligible for card rates; surcharge may apply under 11.0:

1.2	First ounce or fraction of an ounce	\$0.32
	Each additional ounce or fraction of an ounce	0.23

2.0 NONPRESORTED ZIP+4 RATES

Cards For single and double postal cards and postcards meeting the standards in C100 and

2.1 E110—\$0.189 each.

Letter-Size Mail For letter-size mail other than cards:

2.2	First ounce or fraction of an ounce	\$0.305
	Each additional ounce or fraction of an ounce	0.230

Flat-Size Mail None.

2.3

3.0 NONPRESORTED BARCODED RATES

Cards For single and double postal cards and postcards meeting the standards in C100 and

3.1 E110—\$0.186 each.

Letter-Size Mail For letter-size mail other than cards: None.

3.2

Flat-Size Mail (Nonpresorted ZIP+4 Barcoded rate); surcharge may apply under 11.0:

3.3	First ounce or fraction of an ounce	\$0.295
	Each additional ounce or fraction of an ounce	0.230

4.0 PRESORTED FIRST-CLASS RATES

Cards For single and double postal cards and postcards meeting the standards in C100 and

4.1 E110—\$0.179 each.

Other Mail For matter not eligible for card rates; surcharge may apply under 11.0.

4.2	First ounce or fraction of an ounce (For pieces weighing not more than 2 ounces)	\$0.274
	(For pieces weighing more than 2 ounces)	0.228
	Each additional ounce or fraction of an ounce	0.230

5.0 CARRIER ROUTE RATES

Cards For single and double postal cards and postcards meeting the standards in C100 and

5.1 E110—\$0.160 each.

100

Other Mail For matter not eligible for card rates; surcharge may apply under 11.0.

5.2

First ounce or fraction of an ounce
(For pieces weighing not more than 2 ounces) \$0.254
(For pieces weighing more than 2 ounces)0.208
Each additional ounce or fraction of an ounce0.230

6.0 3/5 ZIP+4 BARCODED RATES FOR FLAT-SIZE MAIL

Surcharges may apply under 11.0:

First ounce or fraction of an ounce
(For pieces weighing not more than 2 ounces) \$0.258
(For pieces weighing more than 2 ounces)0.212
Each additional ounce or fraction of an ounce0.230

7.0 ZIP+4 PRESORT RATES

Cards For single and double postal cards and postcards meeting the standards in C100 and

7.1 E110-\$0.173 each.

Letter-Size Mail For letter-size mail other than cards:

7.2

First ounce or fraction of an ounce
(For pieces weighing not more than 2 ounces) \$0.287
(For pieces weighing more than 2 ounces)0.221
Each additional ounce or fraction of an ounce0.230

8.0 3-DIGIT BARCODED RATES

Cards For single and double postal cards and postcards meeting the standards in C100 and

8.1 E110—\$0.170 each.

Letter-Size Mail Letter-size mail other than cards:

8.2

First ounce or fraction of an ounce
(For pieces weighing not more than 2 ounces) \$0.284
(For pieces weighing more than 2 ounces)0.218
Each additional ounce or fraction of an ounce0.230

9.0 5-DIGIT BARCODED RATES

Cards For single and double postal cards and postcards meeting the standards in C100 and

9.1 E110-\$0.163 each.

Letter-Size Mail Letter-size mail other than cards:

9.2

First ounce or fraction of an ounce
(For pieces weighing not more than 2 ounces) \$0.258
(For pieces weighing more than 2 ounces)0.212
Each additional ounce or fraction of an ounce0.230

Matter Other Than Cards	Nonpresorted			Presorted					
	Regular Letters/ Flats	ZIP+4	*Barcoded	Pre-sorted	Carrier Route	3/5 Bar-coded Flats	ZIP+4	3-Digit Bar-coded	5-Digit Bar-coded
Weight Not Over ounces)									
1	\$0.32	\$0.305	\$0.299	\$0.274	\$0.254	\$0.258	\$0.267	\$0.264	\$0.258
2	0.55	0.535	0.525	0.504	0.484	0.488	0.497	0.494	0.488
3	0.78	0.765	0.755	0.688	0.668	0.672	0.681	0.678	0.672
4	1.01		0.985	0.918	0.898	0.902			
5	1.24	Weight	1.215	1.146	1.128	1.132	Weight	Weight	Weight
6	1.47	Not to	1.445	1.378	1.358	1.362	Not to	Not to	Not to
7	1.70	Exceed	1.675	1.608	1.588	1.592	Exceed	Exceed	Exceed
8	1.93	2.5 oz.	1.905	1.838	1.818	1.822	2.5 oz.	3.0 oz.	3.0 oz.
9	2.16		2.135	2.068	2.048	2.052			
10	2.39		2.365	2.298	2.278	2.282			
11	2.62		2.595	2.528	2.508	2.512			
Postcards Postal Cards									
Single	\$0.20	\$0.189	\$0.186	\$0.179	\$0.160	—	\$0.173	\$0.170	\$0.163
**Double									

*Nonpresorted ZIP+4 Barcoded rate for flats; Nonpresorted Barcoded rate for cards,

**Rates shown apply to each single or double postcard when originally mailed; reply half of double postcards must bear full postage at applicable rates when returned.

Summary of First-Class Rates

10.0 PRIORITY MAIL

See Exhibit 10.0a and Exhibit 10.0b.

11.0 NONSTANDARD SURCHARGE

Single-piece, nonpresorted bulk rates, per piece—\$0.11.

Presorted bulk rate, per piece-\$0.05.

12.0 ADDRESS CORRECTION SERVICE FEE

Manual, per notice issued—\$0.50.

Automated, per notice issued—\$0.20.

13.0 PRIORITY MAIL PICKUP FEE

Per occurrence—\$4.95.

14.0 PRESORT FEE

Per 12-month period, per office of mailing—\$85.00.

Weight Not Exceeding (pounds)	Zone					
	1, 2 & 3	4	5	6	7	8
2	\$3.00	\$3.00	\$3.00	\$3.00	\$3.00	\$3.00
3	4.00	4.00	4.00	4.00	4.00	4.00
4	5.00	5.00	5.00	5.00	5.00	5.00
5	6.00	6.00	6.00	6.00	6.00	6.00
6	6.35	6.90	7.10	7.20	7.80	8.00
7	6.65	7.80	8.10	8.40	9.20	9.80
8	6.95	8.70	9.05	9.50	10.40	11.60
9	7.40	9.35	10.00	10.60	11.30	13.00
10	7.85	10.00	10.75	11.40	12.15	14.05
11	8.25	10.65	11.45	12.20	13.00	15.10
12	8.70	11.30	12.20	13.00	13.90	16.15
13	9.10	11.95	12.90	13.80	14.75	17.20
14	9.55	12.60	13.65	14.55	15.60	18.25
15	10.00	13.25	14.35	15.35	16.50	19.30
16	10.40	13.90	15.05	16.15	17.35	20.35
17	10.85	14.55	15.80	16.95	18.20	21.40
18	11.30	15.20	16.50	17.75	19.05	22.45
19	11.70	15.85	17.25	18.55	19.95	23.50
20	12.15	16.50	17.95	19.30	20.80	24.55
21	12.60	17.15	18.70	20.10	21.65	25.60
22	13.00	17.80	19.40	20.90	22.55	26.65
23	13.45	18.45	20.15	21.70	23.40	27.70
24	13.85	19.10	20.85	22.50	24.25	28.75
25	14.30	19.75	21.60	23.25	25.15	29.85
26	14.75	20.40	22.30	24.05	26.00	30.90
27	15.15	21.05	23.00	24.85	26.85	31.95
28	15.60	21.70	23.75	25.65	27.70	33.00
29	16.05	22.35	24.45	26.45	28.60	34.05
30	16.45	23.00	25.20	27.20	29.45	35.10
31	16.90	23.65	25.90	28.00	30.30	36.15
32	17.35	24.30	26.65	28.80	31.20	37.20
33	17.75	24.95	27.35	29.60	32.05	38.25
34	18.20	25.60	28.10	30.40	32.90	39.30
35	18.60	26.25	28.80	31.20	33.75	40.35
36	19.05	26.90	29.55	31.95	34.65	41.40
37	19.50	27.55	30.25	32.75	35.50	42.45
38	19.90	28.20	31.00	33.55	36.35	43.50
39	20.35	28.85	31.70	34.35	37.25	44.55
40	20.80	29.50	32.40	35.15	38.10	45.60
41	21.20	30.15	33.15	35.90	38.95	46.65
42	21.65	30.80	33.85	36.70	39.85	47.70
43	22.10	31.45	34.60	37.50	40.70	48.80
44	22.50	32.10	35.30	38.30	41.55	49.85
45	22.95	32.75	36.05	39.10	42.40	50.90
46	23.35	33.40	36.75	39.85	43.30	51.95
47	23.80	34.05	37.50	40.65	44.15	53.00
48	24.25	34.70	38.20	41.45	45.00	54.05
49	24.65	35.35	38.95	42.25	45.90	55.10
50	25.10	36.00	39.65	43.05	46.75	56.15
51	25.55	36.65	40.35	43.85	47.60	57.20
52	25.95	37.30	41.10	44.60	48.50	58.25
53	26.40	37.95	41.80	45.40	49.35	59.30
54	26.85	38.60	42.55	46.20	50.20	60.35
55	27.25	39.25	43.25	47.00	51.05	61.40
56	27.70	39.90	44.00	47.80	51.95	62.45
57	28.10	40.55	44.70	48.55	52.80	63.50
58	28.55	41.20	45.45	49.35	53.65	64.55
59	29.00	41.85	46.15	50.15	54.55	65.60
60	29.40	42.50	46.90	50.95	55.40	66.65
61	29.85	43.15	47.60	51.75	56.25	67.75
62	30.30	43.80	48.35	52.50	57.10	68.80
63	30.70	44.45	49.05	53.30	57.95	69.85
64	31.15	45.10	49.75	54.10	58.85	70.90
65	31.60	45.75	50.50	54.90	59.70	71.95
66	32.00	46.40	51.20	55.70	60.60	73.00
67	32.45	47.05	51.95	56.50	61.45	74.05
68	32.90	47.70	52.65	57.25	62.30	75.10
69	33.30	48.35	53.40	58.05	63.20	76.15
70	33.75	49.00	54.10	58.85	64.05	77.20

1. The 2-pound rate is charged for matter sent in a "flat rate" envelope provided by the USPS.
2. Add \$4.95 for each pickup stop.
3. Pieces presented in mailings of at least 300 pieces and meeting applicable USPS standards for presorted Priority Mail receive a discount of 11 cents per piece. See Exhibit 10.0b
4. Parcels weighing less than 15 pounds but measuring more than 84 inches in length and girth combined are charged with a minimum rate equal to that for a 15-pound parcel for the zone to which addressed.

Single-Piece Priority Mail Rates

Exhibit 10.0a

*Weight Not Exceeding (pounds)	Zone					
	1, 2 & 3	4	5	6	7	8
2	\$2.89	\$2.89	\$2.89	\$2.89	\$2.89	\$2.89
3		3.89	3.89	3.89	3.89	3.89
4	4.89	4.89	4.89	4.89	4.89	4.89
5	5.89	5.89	5.89	5.89	5.89	5.89
6	6.24	6.79	6.99	7.09	7.69	7.89
7	6.54	7.69	7.99	8.29	9.09	9.69
8	6.84	8.59	8.94	9.39	10.29	11.49
9	7.29	9.24	9.89	10.49	11.19	12.89
10	7.74	9.89	10.64	11.29	12.04	13.94
11	8.14	10.54	11.34	12.09	12.89	14.99
12	8.59	11.19	12.09	12.89	13.79	16.04
13	8.99	11.84	12.79	13.69	14.64	17.09
14	9.44	12.49	13.54	14.44	15.49	18.14
15	9.89	13.14	14.24	15.24	16.39	19.19
16	10.29	13.79	14.94	16.04	17.24	20.24
17	10.74	14.44	15.69	16.84	18.09	21.29
18	11.19	15.09	16.39	17.64	18.94	22.34
19	11.59	15.74	17.14	18.44	19.84	23.39
20	12.04	16.39	17.84	19.19	20.69	24.44
21	12.49	17.04	18.59	19.99	21.54	25.49
22	12.89	17.69	19.29	20.79	22.44	26.54
23	13.34	18.34	20.04	21.59	23.29	27.59
24	13.74	18.99	20.74	22.39	24.14	28.64
25	14.19	19.64	21.49	23.14	25.04	29.74
26	14.64	20.29	22.19	23.94	25.89	30.79
27	15.04	20.94	22.89	24.74	26.74	31.84
28	15.49	21.59	23.64	25.54	27.59	32.89
29	15.94	22.24	24.34	26.34	28.49	33.94
30	16.34	22.89	25.09	27.09	29.34	34.99
31	16.79	23.54	25.79	27.89	30.19	36.04
32	17.24	24.19	26.54	28.69	31.09	37.09
33	17.64	24.84	27.24	29.49	31.94	38.14
34	18.09	25.49	27.99	30.29	32.79	39.19
35	18.49	26.14	28.69	31.09	33.64	40.24
36	18.94	26.79	29.44	31.84	34.54	41.29
37	19.39	27.44	30.14	32.64	35.39	42.34
38	19.79	28.09	30.89	33.44	36.24	43.39
39	20.24	28.74	31.59	34.24	37.14	44.44
40	20.69	29.39	32.29	35.04	37.99	45.49
41	21.09	30.04	33.04	35.79	38.84	46.54
42	21.54	30.69	33.74	36.59	39.74	47.59
43	21.99	31.34	34.49	37.39	40.59	48.69
44	22.39	31.99	35.19	38.19	41.44	49.74
45	22.84	32.64	35.94	38.99	42.29	50.79
46	23.24	33.29	36.64	39.74	43.19	51.84
47	23.69	33.94	37.39	40.54	44.04	52.89
48	24.14	34.59	38.09	41.34	44.89	53.94
49	24.54	35.24	38.84	42.14	45.79	54.99
50	24.99	35.89	39.54	42.94	46.64	56.04
51	25.44	36.54	40.24	43.74	47.49	57.09
52	25.84	37.19	40.99	44.49	48.39	58.14
53	26.29	37.84	41.69	45.29	49.24	59.19
54	26.74	38.49	42.44	46.09	50.09	60.24
55	27.14	39.14	43.14	46.89	50.94	61.29
56	27.59	39.79	43.89	47.69	51.84	62.34
57	27.99	40.44	44.59	48.44	52.69	63.39
58	28.44	41.09	45.34	49.24	53.54	64.44
59	28.89	41.74	46.04	50.04	54.44	65.49
60	29.29	42.39	46.79	50.84	55.29	66.54
61	29.74	43.04	47.49	51.64	56.14	67.64
62	30.19	43.69	48.24	52.39	56.99	68.69
63	30.59	44.34	48.94	53.19	57.89	69.74
64	31.04	44.99	49.64	53.99	58.74	70.79
65	31.49	45.64	50.39	54.79	59.59	71.84
66	31.89	46.29	51.09	55.59	60.49	72.89
67	32.34	46.94	51.84	56.39	61.34	73.94
68	32.79	47.59	52.54	57.14	62.19	74.99
69	33.19	48.24	53.29	57.94	63.09	76.04
70	33.64	48.89	53.99	58.74	63.94	77.09

100

* Parcels weighing less than 15 pounds but measuring more than 84 inches in length and girth combined are charged with a minimum rate equal to that for a 15-pound parcel for the zone to which addressed.

Presorted Priority Mail Rates

Exhibit 10.0b

This page intentionally left blank

R200 Second-Class Mail

1.0 REGULAR RATES

Pound Rates Pound rates are:

- 1.1 For the nonadvertising portion—\$0.159 per pound or fraction.
- For the advertising portion, per pound or fraction:

Zone	Rate
Delivery Office	\$0.180
SCF	0.191
1 & 2	0.212
3	0.223
4	0.250
5	0.292
6	0.335
7	0.388
8	0.432

200

Piece Rates Per addressed piece:

1.2

Level	Regular	ZIP+4 (Letter-Size)	Barcoded (Letter-Size)	ZIP+4 Barcoded (Flat-Size)
A	\$0.232	\$0.222	\$0.210	\$0.206
B3	0.183	0.178	0.170	0.166
B5	0.183	0.178	0.161	0.166
C1	0.139	—	—	—
C2	0.133	—	—	—
C3	0.122	—	—	—

Nonadvertising Adjustment For each 1% of nonadvertising content, the nonadvertising adjustment is \$0.00057 per piece.

1.3

Delivery Office Zone Pieces For each addressed piece claimed in the pound-rate portion at the delivery office zone rate, the discount is \$0.016.

1.4

SCF Zone Pieces For each addressed piece claimed in the pound-rate portion at the SCF zone rate, the discount is \$0.01.

1.5

2.0 IN-COUNTY RATES

Pound Rates Per pound or fraction:

2.1

Zone	Rate
Delivery Office	\$0.111
All Others	0.121

Piece Rates Per addressed piece:

2.2

Level	Regular	ZIP+4 (Letter-Size)	Barcoded (Letter-Size)	ZIP+4 Barcoded (Flat-Size)
J1	\$0.079	\$0.079	\$0.079	\$0.079
J3	0.079	0.075	0.075	0.064
J5	0.079	0.075	0.062	0.064
K1	0.041	—	—	—
K2	0.036	—	—	—
K3	0.034	—	—	—

Delivery Office Zone Pieces For each addressed piece claimed in the pound-rate portion at the delivery office zone rate, the discount is \$0.003.

2.3

3.0 SPECIAL NONPROFIT RATES

Pound Rates Pound rates are:

3.1 For the nonadvertising portion—\$0.137 per pound or fraction.
For the advertising portion, per pound or fraction:

Zone	Rate
Delivery Office	\$0.180
SCF	0.191
1&2	0.212
3	0.223
4	0.250
5	0.292
6	0.335
7	0.388
8	0.432

Piece Rates Per addressed piece:

3.2

Level	Regular	ZIP+4 (Letter-Size)	Barcoded (Letter-Size)	ZIP+4 Barcoded (Flat-Size)
G	\$0.207	\$0.199	\$0.187	\$0.180
H3	0.156	0.151	0.144	0.138
H5	0.156	0.151	0.136	0.138
I1	0.111	—	—	—
I2	0.109	—	—	—
I3	0.103	—	—	—

Nonadvertising Adjustment For each 1% of nonadvertising content, the nonadvertising adjustment is \$0.00042 per piece.

3.3

Delivery Office Zone Pieces For each addressed piece claimed in the pound rate portion at the delivery office zone rate, the discount is \$0.006.

3.4

SCF Zone Pieces For each addressed piece claimed in the pound rate portion at the SCF zone rate, the discount is \$0.004.

3.5

4.0 CLASSROOM RATES

Pound Rates Pound rates are:

- 4.1 For the nonadvertising portion—\$0.108 per pound or fraction.
For the advertising portion, per pound or fraction:

Zone	Rate
Delivery Office	\$0.180
SCF	0.191
1 & 2	0.212
3	0.223
4	0.250
5	0.292
6	0.335
7	0.388
8	0.432

Piece Rates Per addressed piece:

4.2

Level	Regular	ZIP+4 (Letter-Size)	Barcoded (Letter-Size)	ZIP+4 Barcoded (Flat-Size)
G	\$0.166	\$0.159	\$0.149	\$0.143
H3	0.123	0.119	0.113	0.108
H5	0.123	0.119	0.106	0.108
I1	0.085	—	—	—
I2	0.083	—	—	—
I3	0.078	—	—	—

Nonadvertising Adjustment For each 1% of nonadvertising content, the nonadvertising adjustments \$0.00035 per piece.

4.3

Delivery Office Zone Pieces For each addressed piece claimed in the pound-rate portion at the delivery office zone rate, the discount is \$0.005.

4.4

SCF Zone Pieces For each addressed piece claimed in the pound-rate portion at the SCF zone rate, the discount is \$0.003.

4.5

5.0 SCIENCE-OF-AGRICULTURE RATES

Per Pound Pound rates are:

- 5.1 For the nonadvertising portion—\$0.159 per pound or fraction.
For the advertising portion, per pound or fraction:

Zone	Rate
Delivery Office	\$0.135
SCF	0.143
1 & 2	0.159
3	0.223
4	0.250
5	0.292
6	0.335
7	0.388
8	0.432

Piece Rates Per addressed piece:
5.2

Level	Regular	ZIP+4 (Letter-Size)	Barcoded (Letter-Size)	ZIP+4 Barcoded (Flat-Size)
A	\$0.232	\$0.222	\$0.210	\$0.206
B3	0.183	0.178	0.170	0.166
B5	0.183	0.178	0.161	0.166
C1	0.139	—	—	—
C2	0.133	—	—	—
C3	0.122	—	—	—

Nonadvertising Adjustment For each 1% of nonadvertising content, the nonadvertising adjustment is \$0.00057 per piece.
5.3

Delivery Office Zone Pieces For each addressed piece claimed in the pound-rate portion at the delivery office zone rate, the discount is \$0.016.
5.4

SCF Zone Pieces For each addressed piece claimed in the pound-rate portion at the SCF zone rate, the discount is \$0.01.
5.5

6.0 APPLICATION FEES

- Original entry—\$305.00.
- News agent registry—\$50.00.
- Additional entry—\$85.00.
- Reentry—\$50.00.

7.0 ADDRESS CORRECTION SERVICE FEE

- Manual, per notice issued—\$0.50.
- Automated, per notice issued—\$0.20.

R300 Third-Class Mail

1.0 SINGLE-PIECE RATES

Weight	Rate
Not exceeding 1 oz.	\$ 0.32
Over 1 oz., but not exceeding 2 oz.	0.55
Over 2 oz., but not exceeding 3 oz.	0.78
Over 3 oz., but not exceeding 4 oz.	1.01
Over 4 oz., but not exceeding 5 oz.	1.24
Over 5 oz., but not exceeding 6 oz.	1.47
Over 6 oz., but not exceeding 7 oz.	1.70
Over 7 oz., but not exceeding 8 oz.	1.93
Over 8 oz., but not exceeding 9 oz.	2.16
Over 9 oz., but not exceeding 10 oz.	2.39
Over 10 oz., but not exceeding 11 oz.	2.62
Over 11 oz., but not exceeding 13 oz.	2.90
Over 13 oz., but less than 16 oz.	2.95

2.0 KEYS AND IDENTIFICATION DEVICES

Weight	Rate
Not exceeding 2 oz.	\$ 0.99
Over 2 oz., but not exceeding 4 oz.	1.54
Over 4 oz., but not exceeding 6 oz.	2.09
Over 6 oz., but not exceeding 8 oz.	2.64
Over 8 oz., but not exceeding 10 oz.	3.19
Over 10 oz., but not exceeding 12 oz.	3.74
Over 12 oz., but not exceeding 14 oz.	4.29
Over 14 oz., but less than 16 oz.	4.84

3.0 REGULAR BULK THIRD-CLASS LETTER-SIZE MINIMUM PER-PIECE RATES—PIECES 0.2067 LB. (3.3071 OZ.) OR LESS

Entry Discount	Nonautomation Rates				Automation Rates				
	Basic	3/5	Carrier Route	Saturation W-S	Basic ZIP+4	3/5 ZIP+4	Basic Barcoded	3-Digit Barcoded	5-Digit Barcoded
None	\$0.226	\$0.188	\$0.150	\$0.142	\$0.216	\$0.183	\$0.204	\$0.175	\$0.166
BMC	0.212	0.174	0.136	0.128	0.202	0.169	0.190	0.161	0.152
SCF	0.206	0.168	0.130	0.122	0.196	0.163	0.184	0.155	0.146
Delivery Unit	—	—	0.125	0.117	—	—	—	—	—

Note: See C810 for additional weight restrictions for automation rates.

4.0 REGULAR BULK THIRD-CLASS NONLETTER-SIZE MINIMUM PER-PIECE RATES—PIECES 0.2067 LB. (3.3071 OZ.) OR LESS

Entry Discount	Nonautomation Rates					Automation Rates				
	Basic	3/5	Carrier Route	125-PC W-S	Saturation W-S	Basic ZIP+4	3/5 ZIP+4	Basic Barcoded	3-Digit Barcoded	3/5-Digit Barcoded
None	\$0.266	\$0.214	\$0.162	\$0.157	\$0.145	—	—	\$0.237	—	\$0.195
BMC	0.252	0.200	0.148	0.143	0.131	—	—	0.223	—	0.181
SCF	0.246	0.194	0.142	0.137	0.125	—	—	0.217	—	0.175
Delivery Unit	—	—	0.137	0.132	0.120	—	—	—	—	—

Note: Automation rates are available only for automation-compatible flats (see C820).

5.0 REGULAR BULK THIRD-CLASS PIECE/POUND RATES—PIECES MORE THAN 0.2067 LB. (3.3071 OZ.)

Per Piece/Pound	Nonautomation Rates					Automation Rates				
	Basic	3/5	Carrier Route	125-PC W-S	Saturation W-S	Basic ZIP+4	3/5 ZIP+4	Basic Barcoded	3-Digit Barcoded	3/5-Digit Barcoded
Per Piece Rates (for all entry categories)	\$0.124	\$0.072	\$0.020	\$0.015	\$0.003	—	—	\$0.095	—	\$0.053
	Plus					Plus				
Per Pound Rates (by entry discount)										
None	\$0.687	\$0.687	\$0.687	\$0.687	\$0.687	—	—	\$0.687	—	\$0.687
BMC	0.621	0.621	0.621	0.621	0.621	—	—	0.621	—	0.621
SCF	0.595	0.595	0.595	0.595	0.595	—	—	0.595	—	0.595
Delivery Unit	—	—	0.568	0.568	0.568	—	—	—	—	—

Note: Each piece is subject to both a piece and a pound rate. Automation rates are available only for automation-compatible flats (see C820).

6.0 SPECIAL BULK THIRD-CLASS LETTER-SIZE MINIMUM PER-PIECE RATES—PIECES 0.2086 LB. (3.3376 OZ.) OR LESS

Entry Discount	Nonautomation Rates				Automation Rates				
	Basic	3/5	Carrier Route	Saturation W-S	Basic ZIP+4	3/5 ZIP+4	Basic Barcoded	3-Digit Barcoded	5-Digit Barcoded
None	\$0.120	\$0.107	\$0.082	\$0.079	\$0.113	\$0.103	\$0.102	\$0.097	\$0.089
BMC	0.108	0.095	0.070	0.067	0.101	0.091	0.090	0.085	0.077
SCF	0.102	0.089	0.064	0.061	0.095	0.085	0.084	0.079	0.071
Delivery Unit	—	—	0.059	0.056	—	—	—	—	—

Note: See C810 for additional weight restrictions for automation rates.

7.0 SPECIAL BULK THIRD-CLASS NONLETTER-SIZE MINIMUM PER-PIECE RATES—PIECES 0.2086 LB. (3.3376 OZ.) OR LESS

Entry Discount	Nonautomation Rates					Automation Rates				
	Basic	3/5	Carrier Route	125-PC W-S	Saturation W-S	Basic ZIP+4	3/5 ZIP+4	Basic Barcoded	3-Digit Barcoded	3/5-Digit Barcoded
None	\$0.170	\$0.156	\$0.123	\$0.121	\$0.116	—	—	\$0.144	—	\$0.138
BMC	0.158	0.144	0.111	0.109	0.104	—	—	0.132	—	0.126
SCF	0.152	0.138	0.105	0.103	0.098	—	—	0.126	—	0.120
Delivery Unit	—	—	0.100	0.098	0.093	—	—	—	—	—

Note: Each piece is subject to both a piece and a pound rate. Automation rates are available only for automation-compatible flats (see C820).

8.0 SPECIAL BULK THIRD-CLASS PIECE/POUND RATES—PIECES MORE THAN 0.2086 LB. (3.3376 OZ.)

Per Piece/Pound	Nonautomation Rates					Automation Rates				
	Basic	3/5	Carrier Route	125-PC W-S	Saturation W-S	Basic ZIP+4	3/5 ZIP+4	Basic Barcoded	3-Digit Barcoded	3/5-Digit Barcoded
Per Piece Rates (for all entry categories)	\$0.073	\$0.059	\$0.026	\$0.024	\$0.019	—	—	\$0.047	—	\$0.041
	Plus					Plus				
Per Pound Rates (by entry discount)										
None	\$0.465	\$0.465	\$0.465	\$0.465	\$0.465	—	—	\$0.465	—	\$0.465
BMC	0.405	0.405	0.405	0.405	0.405	—	—	0.405	—	0.405
SCF	0.381	0.381	0.381	0.381	0.381	—	—	0.381	—	0.381
Delivery Unit	—	—	0.357	0.357	0.357	—	—	—	—	—

Note: Each piece is subject to both a piece and a pound rate. Automation rates are available only for automation-compatible flats (see C820).

9.0 ANNUAL BULK MAILING FEE

Per 12-month period—\$85.00.

10.0 ADDRESS CORRECTION SERVICE FEE

Manual, per notice issued—\$0.50.

Automated, per notice issued—\$0.20.

11.0 NONSTANDARD SURCHARGE

Per piece, as applicable by standard—\$0.11.

This page intentionally left blank

R400 Fourth-Class Mail

1.0 PARCEL POST

Parcel Post—Inter-BMC/ASF ZIP Codes Only, Machinable Parcels, No Discount, No Surcharge							
Weight Not Exceeding (pounds)	Zone						
	1 & 2	3	4	5	6	7	8
2	\$2.63	\$2.79	\$2.87	\$2.95	\$2.95	\$2.95	\$2.95
3	2.76	3.00	3.34	3.68	3.95	3.95	3.95
4	2.87	3.20	3.78	4.68	4.95	4.95	4.95
5	2.97	3.38	4.10	5.19	5.56	5.95	5.95
6	3.07	3.55	4.39	5.67	6.90	7.75	7.95
7	3.16	3.71	4.67	6.11	7.51	9.15	9.75
8	3.26	3.85	4.91	6.53	8.08	9.94	11.55
9	3.33	3.99	5.16	6.92	8.62	10.65	12.95
10	3.42	4.12	5.38	7.29	9.12	11.31	14.00
11	3.49	4.25	5.59	7.63	9.59	11.93	15.05
12	3.57	4.37	5.79	7.96	10.03	12.52	16.10
13	3.64	4.47	5.98	8.26	10.45	13.07	17.15
14	3.71	4.59	6.16	8.55	10.84	13.59	18.20
15	3.77	4.69	6.34	8.82	11.22	14.08	19.25
16	3.83	4.79	6.50	9.09	11.58	14.55	20.30
17	3.90	4.88	6.66	9.33	11.92	15.00	21.35
18	3.95	4.97	6.81	9.58	12.24	15.42	22.40
19	4.02	5.06	6.95	9.80	12.55	15.83	23.25
20	4.07	5.14	7.08	10.01	12.84	16.21	23.84
21	4.12	5.23	7.21	10.23	13.12	16.59	24.41
22	4.18	5.30	7.34	10.43	13.39	16.94	24.96
23	4.23	5.39	7.47	10.62	13.66	17.28	25.47
24	4.27	5.46	7.58	10.80	13.90	17.60	25.97
25	4.32	5.53	7.70	10.98	14.14	17.91	26.45
26	4.37	5.60	7.81	11.15	14.37	18.21	26.91
27	4.42	5.67	7.91	11.31	14.59	18.50	27.34
28	4.46	5.74	8.02	11.47	14.81	18.78	27.77
29	4.51	5.81	8.12	11.63	15.01	19.05	28.17
30	4.55	5.87	8.21	11.78	15.20	19.30	28.57
31	4.60	5.92	8.31	11.92	15.39	19.55	28.94
32	4.64	5.99	8.40	12.06	15.58	19.79	29.30
33	4.68	6.05	8.49	12.20	15.76	20.02	29.66
34	4.72	6.10	8.57	12.32	15.94	20.24	30.00
35	4.76	6.16	8.66	12.45	16.11	20.46	30.33

For pieces weighing more than 35 pounds, see Exhibit 1.0b.

Inter-BMC/ASF Single-Piece Machinable Parcel Post Rates
Exhibit 1.0a

Parcel Post—Inter-BMC/ASF ZIP Codes Only, Nonmachinable Parcels, Surcharge Included							
Weight Not Exceeding (pounds)	Zone						
	1 & 2	3	4	5	6	7	8
2	\$4.38	\$4.54	\$4.62	\$4.70	\$4.70	\$4.70	\$4.70
3	4.51	4.75	5.09	5.43	5.70	5.70	5.70
4	4.62	4.95	5.53	6.43	6.70	6.70	6.70
5	4.72	5.13	5.85	6.94	7.31	7.70	7.70
6	4.82	5.30	6.14	7.42	8.65	9.50	9.70
7	4.91	5.46	6.42	7.86	9.26	10.90	11.50
8	5.01	5.60	6.66	8.28	9.83	11.69	13.30
9	5.08	5.74	6.91	8.67	10.37	12.40	14.70
10	5.17	5.87	7.13	9.04	10.87	13.06	15.75
11	5.24	6.00	7.34	9.38	11.34	13.68	16.80
12	5.32	6.12	7.54	9.71	11.78	14.27	17.85
13	5.39	6.22	7.73	10.01	12.20	14.82	18.90
14	5.46	6.34	7.91	10.30	12.59	15.34	19.95
15	5.52	6.44	8.09	10.57	12.97	15.83	21.00
16	5.58	6.54	8.25	10.84	13.33	16.30	22.05
17	5.65	6.63	8.41	11.08	13.67	16.75	23.10
18	5.70	6.72	8.56	11.33	13.99	17.17	24.15
19	5.77	6.81	8.70	11.55	14.30	17.58	25.00
20	5.82	6.89	8.83	11.76	14.59	17.96	25.59
21	5.87	6.98	8.96	11.98	14.87	18.34	26.16
22	5.93	7.05	9.09	12.18	15.14	18.69	26.71
23	5.98	7.14	9.22	12.37	15.41	19.03	27.22
24	6.02	7.21	9.33	12.55	15.65	19.35	27.72
25	6.07	7.28	9.45	12.73	15.89	19.66	28.20
26	6.12	7.35	9.56	12.90	16.12	19.96	28.66
27	6.17	7.42	9.66	13.06	16.34	20.25	29.09
28	6.21	7.49	9.77	13.22	16.56	20.53	29.52
29	6.26	7.56	9.87	13.38	16.76	20.80	29.92
30	6.30	7.62	9.96	13.53	16.95	21.05	30.32
31	6.35	7.67	10.06	13.67	17.14	21.30	30.69
32	6.39	7.74	10.15	13.81	17.33	21.54	31.05
33	6.43	7.80	10.24	13.95	17.51	21.77	31.41
34	6.47	7.85	10.32	14.07	17.69	21.99	31.75
35	6.51	7.91	10.41	14.20	17.86	22.21	32.08
36	6.55	7.96	10.50	14.33	18.02	22.41	32.39
37	6.59	8.01	10.57	14.45	18.18	22.62	32.69
38	6.63	8.07	10.66	14.56	18.32	22.82	32.99
39	6.67	8.12	10.73	14.67	18.47	23.01	33.28
40	6.70	8.17	10.80	14.79	18.61	23.19	33.56
41	6.75	8.23	10.87	14.89	18.75	23.37	33.82
42	6.78	8.27	10.94	14.99	18.89	23.54	34.08
43	6.81	8.32	11.02	15.10	19.03	23.71	34.33
44	6.85	8.36	11.08	15.19	19.16	23.87	34.58
45	6.88	8.41	11.15	15.29	19.27	24.03	34.81
46	6.92	8.46	11.21	15.38	19.40	24.19	35.05
47	6.96	8.50	11.27	15.47	19.52	24.34	35.27
48	6.99	8.55	11.34	15.57	19.63	24.49	35.48
49	7.02	8.59	11.40	15.65	19.74	24.63	35.70
50	7.05	8.63	11.45	15.74	19.85	24.77	35.90
51	7.09	8.67	11.52	15.82	19.95	24.91	36.10
52	7.12	8.72	11.57	15.90	20.06	25.04	36.29
53	7.15	8.76	11.62	15.98	20.17	25.16	36.49
54	7.18	8.80	11.68	16.06	20.26	25.29	36.67
55	7.21	8.83	11.74	16.13	20.36	25.41	36.85
56	7.25	8.88	11.79	16.20	20.45	25.54	37.02
57	7.28	8.92	11.84	16.28	20.55	25.64	37.19
58	7.31	8.95	11.89	16.35	20.64	25.76	37.35
59	7.34	8.99	11.94	16.42	20.72	25.87	37.51
60	7.37	9.03	12.00	16.49	20.82	25.97	37.67
61	7.41	9.07	12.04	16.56	20.89	26.08	37.82
62	7.44	9.10	12.09	16.62	20.98	26.19	37.97
63	7.46	9.14	12.14	16.68	21.06	26.28	38.12
64	7.49	9.17	12.19	16.75	21.14	26.39	38.25
65	7.52	9.21	12.23	16.81	21.21	26.48	38.39
66	7.56	9.25	12.27	16.88	21.30	26.57	38.52
67	7.59	9.28	12.32	16.93	21.37	26.67	38.66
68	7.61	9.31	12.37	16.99	21.43	26.75	38.79
69	7.64	9.34	12.41	17.05	21.51	26.85	38.90
70	7.67	9.39	12.46	17.10	21.58	26.93	39.03

Inter-BMC/ASF Single-Piece Nonmachinable Parcel Post Rates

Exhibit 1.0b

Parcel Post—Local and Intra-BMC/ASF ZIP Codes Only, All Parcels, Discount Already Included					
Weight Not Exceeding (pounds)	Zone				
	Local	1 & 2	3	4	5
2	\$2.24	\$2.31	\$2.47	\$2.55	\$2.63
3	2.31	2.44	2.68	3.02	3.36
4	2.39	2.55	2.88	3.46	4.36
5	2.45	2.65	3.06	3.78	4.87
6	2.52	2.75	3.23	4.07	5.35
7	2.58	2.84	3.39	4.35	5.79
8	2.64	2.94	3.53	4.59	6.21
9	2.69	3.01	3.67	4.84	6.60
10	2.75	3.10	3.80	5.06	6.97
11	2.80	3.17	3.93	5.27	7.31
12	2.85	3.25	4.05	5.47	7.64
13	2.91	3.32	4.15	5.66	7.94
14	2.95	3.39	4.27	5.84	8.23
15	3.00	3.45	4.37	6.02	8.50
16	3.05	3.51	4.47	6.18	8.77
17	3.09	3.58	4.56	6.34	9.01
18	3.13	3.63	4.65	6.49	9.26
19	3.17	3.70	4.74	6.63	9.48
20	3.22	3.75	4.82	6.76	9.69
21	3.25	3.80	4.91	6.89	9.91
22	3.29	3.86	4.98	7.02	10.11
23	3.33	3.91	5.07	7.15	10.30
24	3.37	3.95	5.14	7.26	10.48
25	3.41	4.00	5.21	7.38	10.66
26	3.44	4.05	5.28	7.49	10.83
27	3.48	4.10	5.35	7.59	10.99
28	3.51	4.14	5.42	7.70	11.15
29	3.55	4.19	5.49	7.80	11.31
30	3.59	4.23	5.55	7.89	11.46
31	3.62	4.28	5.60	7.99	11.60
32	3.65	4.32	5.67	8.08	11.74
33	3.69	4.36	5.73	8.17	11.88
34	3.72	4.40	5.78	8.25	12.00
35	3.75	4.44	5.84	8.34	12.13
36	3.78	4.48	5.89	8.43	12.26
37	3.81	4.52	5.94	8.50	12.38
38	3.84	4.56	6.00	8.59	12.49
39	3.88	4.60	6.05	8.66	12.60
40	3.91	4.63	6.10	8.73	12.72
41	3.94	4.68	6.16	8.80	12.82
42	3.97	4.71	6.20	8.87	12.92
43	4.00	4.74	6.25	8.95	13.03
44	4.04	4.78	6.29	9.01	13.12
45	4.06	4.81	6.34	9.08	13.22
46	4.09	4.85	6.39	9.14	13.31
47	4.12	4.89	6.43	9.20	13.40
48	4.15	4.92	6.48	9.27	13.50
49	4.18	4.95	6.52	9.33	13.58
50	4.21	4.98	6.56	9.38	13.67
51	4.24	5.02	6.60	9.45	13.75
52	4.26	5.05	6.65	9.50	13.83
53	4.29	5.08	6.69	9.55	13.91
54	4.32	5.11	6.73	9.61	13.99
55	4.35	5.14	6.76	9.67	14.06
56	4.38	5.18	6.81	9.72	14.13
57	4.40	5.21	6.85	9.77	14.21
58	4.43	5.24	6.88	9.82	14.28
59	4.46	5.27	6.92	9.87	14.35
60	4.48	5.30	6.96	9.93	14.42
61	4.52	5.34	7.00	9.97	14.49
62	4.54	5.37	7.03	10.02	14.55
63	4.57	5.39	7.07	10.07	14.61
64	4.59	5.42	7.10	10.12	14.68
65	4.62	5.45	7.14	10.16	14.74
66	4.64	5.49	7.18	10.20	14.81
67	4.68	5.52	7.21	10.25	14.86
68	4.70	5.54	7.24	10.30	14.92
69	4.73	5.57	7.27	10.34	14.98
70	4.75	5.60	7.32	10.39	15.03

400

Intra-BMC/ASF Single-Piece Parcel Post Rates

Exhibit 1.0c

Destination Facility ZIP Codes Only All Parcels, Discount Already Included									
Weight Not Exceeding (pounds)	Zone				Weight Not Exceeding (pounds)	Zone			
	1 & 2	3	4	5		1 & 2	3	4	5
2	\$2.10	\$2.25	\$2.30	\$2.33	37	4.19	5.47	7.81	11.19
3	2.22	2.44	2.74	3.00	38	4.23	5.53	7.90	11.29
4	2.33	2.62	3.15	3.94	39	4.27	5.57	7.96	11.39
5	2.42	2.79	3.45	4.40	40	4.30	5.62	8.03	11.50
6	2.51	2.95	3.71	4.83	41	4.35	5.68	8.09	11.59
7	2.60	3.09	3.97	5.22	42	4.38	5.72	8.16	11.68
8	2.69	3.22	4.19	5.60	43	4.40	5.76	8.23	11.79
9	2.76	3.35	4.42	5.95	44	4.44	5.80	8.29	11.87
10	2.84	3.47	4.62	6.29	45	4.47	5.85	8.36	11.96
11	2.91	3.59	4.82	6.59	46	4.51	5.90	8.41	12.04
12	2.98	3.70	5.00	6.89	47	4.55	5.94	8.47	12.13
13	3.05	3.79	5.17	7.16	48	4.58	5.98	8.53	12.22
14	3.11	3.91	5.34	7.42	49	4.61	6.02	8.59	12.29
15	3.17	4.00	5.51	7.67	50	4.64	6.06	8.64	12.38
16	3.23	4.09	5.65	7.91	51	4.68	6.10	8.70	12.45
17	3.29	4.18	5.80	8.13	52	4.71	6.15	8.75	12.52
18	3.34	4.26	5.94	8.35	53	4.73	6.19	8.80	12.60
19	3.41	4.34	6.07	8.55	54	4.76	6.22	8.86	12.67
20	3.45	4.42	6.19	8.74	55	4.79	6.25	8.91	12.74
21	3.50	4.50	6.31	8.94	56	4.83	6.30	8.96	12.80
22	3.56	4.57	6.43	9.12	57	4.86	6.34	9.01	12.88
23	3.61	4.65	6.55	9.30	58	4.89	6.37	9.06	12.94
24	3.64	4.72	6.65	9.46	59	4.92	6.41	9.10	13.01
25	3.69	4.78	6.77	9.62	60	4.95	6.45	9.16	13.07
26	3.74	4.85	6.87	9.78	61	4.99	6.48	9.20	13.14
27	3.79	4.91	6.96	9.92	62	5.02	6.51	9.25	13.19
28	3.83	4.98	7.06	10.07	63	5.04	6.55	9.29	13.25
29	3.87	5.05	7.16	10.21	64	5.07	6.58	9.34	13.31
30	3.91	5.10	7.24	10.35	65	5.10	6.62	9.38	13.37
31	3.96	5.15	7.33	10.48	66	5.14	6.66	9.42	13.43
32	4.00	5.22	7.42	10.61	67	5.17	6.69	9.47	13.48
33	4.04	5.27	7.50	10.73	68	5.19	6.72	9.51	13.54
34	4.08	5.32	7.58	10.84	69	5.21	6.74	9.55	13.59
35	4.11	5.38	7.66	10.96	70	5.24	6.79	9.60	13.64
36	4.15	5.42	7.75	11.08					

The rate applicable to each piece in a mailing is the single-piece rate or the destination BMC rate for that zone for an item equal to the average weight per piece for all parcels in the mailing to that zone, rounded up to the next whole pound.

Destination BMC/ASF Parcel Post Rates

Exhibit 1.0d

2.0 BOUND PRINTED MATTER—SINGLE-PIECE RATES

Rate	Zone							
	Local	1 & 2	3	4	5	6	7	8
Per Piece Rate (Dollars)	\$1.06	\$1.41	\$1.41	\$1.41	\$1.41	\$1.41	\$1.41	\$1.41
Per Pound Rate (Dollars)	0.031	0.054	0.075	0.110	0.164	0.220	0.288	0.346
A. Base Bound Printed Matter Single-Piece Rate (Dollars)								
Weight Not Exceeding (pounds)	Zone							
	Local	1 & 2	3	4	5	6	7	8
1.5	1.11	1.49	1.52	1.58	1.66	1.74	1.84	1.93
2.0	1.12	1.52	1.56	1.63	1.74	1.85	1.99	2.10
2.5	1.14	1.55	1.60	1.69	1.82	1.96	2.13	2.28
3.0	1.15	1.57	1.64	1.74	1.90	2.07	2.27	2.45
3.5	1.17	1.60	1.67	1.80	1.98	2.18	2.42	2.62
4.0	1.18	1.63	1.71	1.85	2.07	2.29	2.56	2.79
4.5	1.20	1.65	1.75	1.91	2.15	2.40	2.71	2.97
5.0	1.22	1.68	1.79	1.96	2.23	2.51	2.85	3.14
6.0	1.25	1.73	1.86	2.07	2.39	2.73	3.14	3.49
7.0	1.28	1.79	1.94	2.18	2.56	2.95	3.43	3.83
8.0	1.31	1.84	2.01	2.29	2.72	3.17	3.71	4.18
9.0	1.34	1.90	2.09	2.40	2.89	3.39	4.00	4.52
10.0	1.37	1.95	2.16	2.51	3.05	3.61	4.29	4.87
B. Computed Bound Printed Matter Single-Piece Rate (Dollars)								

3.0 BOUND PRINTED MATTER—BULK RATES

Rate	Zone							
	Local	1 & 2	3	4	5	6	7	8
Per Piece - Basic	0.530	0.700	0.700	0.700	0.700	0.700	0.700	0.700
- Car Rte	0.467	0.637	0.637	0.637	0.637	0.637	0.637	0.637
Per Pound	0.023	0.043	0.063	0.099	0.152	0.209	0.277	0.335

4.0 BOUND PRINTED MATTER—BULK RATE COMPUTED POSTAGE AMOUNT WITH POSTAGE AFFIXED

Weight Not Exceeding (pounds)	Zone							
	Local	1 & 2	3	4	5	6	7	8
1.5	\$0.565	\$0.765	\$0.795	\$0.849	\$0.928	\$1.014	\$1.116	\$1.203
2.0	0.576	0.786	0.826	0.898	1.004	1.118	1.254	1.370
2.5	0.588	0.808	0.858	0.948	1.080	1.223	1.393	1.538
3.0	0.599	0.829	0.889	0.997	1.156	1.327	1.531	1.705
3.5	0.611	0.851	0.921	1.047	1.232	1.432	1.670	1.873
4.0	0.622	0.872	0.952	1.096	1.308	1.536	1.808	2.040
4.5	0.634	0.894	0.984	1.146	1.384	1.641	1.947	2.208
5.0	0.645	0.915	1.015	1.195	1.460	1.745	2.085	2.375
6.0	0.668	0.958	1.078	1.294	1.612	1.954	2.362	2.710
7.0	0.691	1.001	1.141	1.393	1.764	2.163	2.639	3.045
8.0	0.714	1.044	1.204	1.492	1.916	2.372	2.916	3.380
9.0	0.737	1.087	1.267	1.591	2.068	2.581	3.193	3.715
10.0	0.760	1.130	1.330	1.690	2.220	2.790	3.470	4.050

A. Basic Bulk Bound Printed Matter Rates

Weight Not Exceeding (pounds)	Zone							
	Local	1 & 2	3	4	5	6	7	8
1.5	0.502	0.702	0.732	0.786	0.865	0.951	1.053	1.140
2.0	0.513	0.723	0.763	0.835	0.941	1.055	1.191	1.307
2.5	0.525	0.745	0.795	0.885	1.017	1.160	1.330	1.475
3.0	0.536	0.766	0.826	0.934	1.093	1.264	1.468	1.642
3.5	0.548	0.788	0.858	0.984	1.169	1.369	1.607	1.810
4.0	0.559	0.809	0.889	1.033	1.245	1.473	1.745	1.977
4.5	0.571	0.831	0.921	1.083	1.321	1.578	1.884	2.145
5.0	0.582	0.852	0.952	1.132	1.397	1.682	2.022	2.312
6.0	0.605	0.895	1.015	1.231	1.549	1.891	2.299	2.647
7.0	0.628	0.938	1.078	1.330	1.701	2.100	2.576	2.982
8.0	0.651	0.981	1.141	1.429	1.853	2.309	2.853	3.317
9.0	0.674	1.024	1.204	1.528	2.005	2.518	3.130	3.652
10.0	0.697	1.067	1.267	1.627	2.157	2.727	3.407	3.987

B. Carrier Route Bulk Bound Printed Matter Rates

These amounts are correct for the corresponding weights. Compute postage exactly for items of intermediate weights as provided in P012.

5.0 SPECIAL FOURTH-CLASS RATES

Weight Not Exceeding (pounds)	Single-Piece Rate	Level A Presort	Level B Presort	Weight Not Exceeding (pounds)	Single-Piece Rate	Level A Presort	Level B Presort
1	\$1.24	\$0.70	\$1.04	36	\$13.23	\$12.69	\$13.03
2	1.74	1.20	1.54	37	13.54	13.00	13.34
3	2.24	1.70	2.04	38	13.85	13.31	13.65
4	2.74	2.20	2.54	39	14.16	13.62	13.96
5	3.24	2.70	3.04	40	14.47	13.93	14.27
6	3.74	3.20	3.54	41	14.78	14.24	14.58
7	4.24	3.70	4.04	42	15.09	14.55	14.89
8	4.55	4.01	4.35	43	15.40	14.86	15.20
9	4.86	4.32	4.66	44	15.71	15.17	15.51
10	5.17	4.63	4.97	45	16.02	15.48	15.82
11	5.48	4.94	5.28	46	16.33	15.79	16.13
12	5.79	5.25	5.59	47	16.64	16.10	16.44
13	6.10	5.56	5.90	48	16.95	16.41	16.75
14	6.41	5.87	6.21	49	17.26	16.72	17.06
15	6.72	6.18	6.52	50	17.57	17.03	17.37
16	7.03	6.49	6.83	51	17.88	17.34	17.68
17	7.34	6.80	7.14	52	18.19	17.65	17.99
18	7.65	7.11	7.45	53	18.50	17.96	18.30
19	7.96	7.42	7.76	54	18.81	18.27	18.61
20	8.27	7.73	8.07	55	19.12	18.58	18.92
21	8.58	8.04	8.38	56	19.43	18.89	19.23
22	8.89	8.35	8.69	57	19.74	19.20	19.54
23	9.20	8.66	9.00	58	20.05	19.51	19.85
24	9.51	8.97	9.31	59	20.36	19.82	20.16
25	9.82	9.28	9.62	60	20.67	20.13	20.47
26	10.13	9.59	9.93	61	20.98	20.44	20.78
27	10.44	9.90	10.24	62	21.29	20.75	21.09
28	10.75	10.21	10.55	63	21.60	21.06	21.40
29	11.06	10.52	10.86	64	21.91	21.37	21.71
30	11.37	10.83	11.17	65	22.22	21.68	22.02
31	11.68	11.14	11.48	66	22.53	21.99	22.33
32	11.99	11.45	11.79	67	22.84	22.30	22.64
33	12.30	11.76	12.10	68	23.15	22.61	22.95
34	12.61	12.07	12.41	69	23.46	22.92	23.26
35	12.92	12.38	12.72	70	23.77	23.23	23.57

6.0 LIBRARY RATES

Weight Not Exceeding (pounds)	Single-Piece Rate	Weight Not Exceeding (pounds)	Single-Piece Rate	Weight Not Exceeding (pounds)	Single-Piece Rate
1	\$1.12	24	\$6.98	47	\$11.58
2	1.53	25	7.18	48	11.78
3	1.94	26	7.38	49	11.98
4	2.35	27	7.58	50	12.18
5	2.76	28	7.78	51	12.38
6	3.17	29	7.98	52	12.58
7	3.58	30	8.18	53	12.78
8	3.78	31	8.38	54	12.98
9	3.98	32	8.58	55	13.18
10	4.18	33	8.78	56	13.38
11	4.38	34	8.98	57	13.58
12	4.58	35	9.18	58	13.78
13	4.78	36	9.38	59	13.98
14	4.98	37	9.58	60	14.18
15	5.18	38	9.78	61	14.38
16	5.38	39	9.98	62	14.58
17	5.58	40	10.18	63	14.78
18	5.78	41	10.38	64	14.98
19	5.98	42	10.58	65	15.18
20	6.18	43	10.78	66	15.38
21	6.38	44	10.98	67	15.58
22	6.58	45	11.18	68	15.78
23	6.78	46	11.38	69	15.98
				70	16.18

7.0 SPECIAL FOURTH-CLASS PRESORT MAILING FEE

Per 12-month period—\$85.00.

8.0 ADDRESS CORRECTION SERVICE FEE

Manual, per notice issued—\$0.50.

Automated, per notice issued—\$0.20.

9.0 DESTINATION BMC RATE MAILING FEE

Per 12-month period—\$85.00.

10.0 PICKUP FEE

Per occurrence—\$4.95.

R500 Express Mail

1.0 EXPRESS MAIL RATES—ALL SERVICE LEVELS

Weight Not Over (pounds)	Service				Weight Not Over (pounds)	Service			
	Same Day Airport	Custom Designed	Next Day & Second Day PO to PO	Next Day & Second Day PO to Addressee		Same Day Airport	Custom Designed	Next Day & Second Day PO to PO	Next Day & Second Day PO to Addressee
1/2	\$9.00	\$9.45	\$10.25	\$10.75	36	\$47.20	\$57.55	\$55.60	\$58.65
1	10.50	14.00	12.05	15.00	37	48.10	58.65	56.70	59.70
2	10.50	14.00	12.05	15.00	38	49.10	59.80	57.85	60.85
3	11.95	16.15	14.20	17.25	39	50.00	60.85	58.90	61.95
4	13.05	18.30	16.35	19.40	40	50.90	62.00	60.05	63.05
5	14.15	20.45	18.50	21.55	41	51.90	63.05	61.15	64.15
6	15.30	24.30	22.35	25.40	42	52.80	64.20	62.25	65.30
7	16.40	25.40	23.45	26.45	43	53.75	65.35	63.40	66.40
8	17.55	26.50	24.55	27.60	44	54.70	66.40	64.50	67.50
9	18.70	27.60	25.65	28.65	45	55.60	67.55	65.60	68.65
10	19.75	28.75	26.80	29.80	46	56.55	68.65	66.70	69.70
11	20.90	29.80	27.85	30.90	47	57.50	69.75	67.80	70.85
12	22.05	30.95	29.00	32.00	48	58.45	70.85	68.90	71.95
13	23.15	32.00	30.10	33.10	49	59.35	72.00	70.05	73.05
14	24.30	33.15	31.20	34.25	50	60.30	73.05	71.10	74.15
15	25.40	34.25	32.30	35.30	51	61.25	74.20	72.25	75.30
16	26.50	35.35	33.45	36.45	52	62.15	75.30	73.35	76.35
17	27.65	36.50	34.55	37.60	53	63.15	76.40	74.45	77.50
18	28.80	37.60	35.65	38.65	54	64.05	77.55	75.60	78.60
19	29.90	38.70	36.75	39.80	55	65.00	78.60	76.70	79.70
20	31.00	39.80	37.85	40.90	56	65.95	79.75	77.80	80.85
21	32.15	40.95	39.00	42.00	57	66.85	80.85	78.90	81.90
22	33.25	42.00	40.05	43.10	58	67.80	81.95	80.05	83.05
23	34.40	43.15	41.20	44.25	59	68.75	83.15	81.20	84.25
24	35.55	44.25	42.30	45.30	60	69.65	84.45	82.50	85.55
25	36.60	45.35	43.40	46.45	61	70.65	85.85	83.90	86.95
26	37.75	46.45	44.50	47.50	62	71.55	87.15	85.20	88.25
27	38.75	47.55	45.65	48.65	63	72.45	88.45	86.50	89.55
28	39.70	48.65	46.70	49.75	64	73.45	89.85	87.90	90.95
29	40.65	49.80	47.85	50.85	65	74.35	91.15	89.20	92.25
30	41.60	50.90	49.00	52.00	66	75.30	92.55	90.60	93.65
31	42.50	52.00	50.05	53.10	67	76.25	93.85	91.90	94.95
32	43.45	53.15	51.20	54.20	68	77.15	95.25	93.30	96.35
33	44.40	54.20	52.25	55.30	69	78.10	96.55	94.60	97.65
34	45.30	55.35	53.40	56.45	70	79.05	97.85	95.90	98.95
35	46.30	56.45	54.50	57.50					

The 2-pound rate is charged for matter sent in a "flat rate" envelope provided by the USPS.

2.0 ADDRESS CORRECTION SERVICE FEE

Manual, per notice issued—\$0.50.
Automated, per notice issued—\$0.20.

3.0 PICKUP FEE

Per occurrence—\$4.95.

4.0 DELIVERY STOPS

Custom Designed Service only, each—\$4.95.

This page intentionally left blank

R900 Services

1.0 ADDRESS SEQUENCING SERVICES

Per card included by the mailer and that was removed by the USPS for an incorrect or undeliverable address—\$0.17.

2.0 BUSINESS REPLY MAIL (BRM)

BRM permit fee, per 12-month period—\$85.00.

BRM accounting fee, per 12-month period—\$205.00.

Per-piece postage, in addition to single-piece rate First-Class postage:

With business reply mail advance deposit account	
Regular	\$ 0.10
BRMAS	0.02
Without business reply mail advance deposit account	
	0.44

3.0 CALLER SERVICE

Reserved number, per postal calendar year, each—\$30.00.

Service fees are:

Category	Fee (Per Semiannual Period)
1A	\$250.00
1B	240.00
1C	225.00

4.0 CERTIFICATE OF MAILING

For individual article listing, per article—\$0.55.

For additional copies of Form 3817 or mailing bill, per page—\$0.55.

For firm mailing books, per article listed—\$0.20.

Bulk quantities are:

Up to 1,000 pieces (1 certificate for total number)	\$2.75
Each additional 1,000 pieces or fraction thereof	0.35
Duplicate copy	0.55

5.0 CERTIFIED MAIL

Fee per item—\$1.10.

Verified delivery receipt, each—\$6.60.

6.0 COLLECT ON DELIVERY (COD)

Amount to be collected or insurance coverage desired ¹	COD Fee
\$ 0.01 to \$ 50	\$3.50
50.01 to 100	4.50
100.01 to 200	5.50
200.01 to 300	6.50
300.01 to 400	7.50
400.01 to 500	8.50
500.01 to 600	9.50
Restricted delivery	2.75
Notice of nondelivery	2.80
Alteration of COD charges or designation of new addressee	2.80
Registered COD	3.50

¹ For Express Mail COD shipments, the fee charged is based on the amount to be collected. Express Mail insurance automatically covers up to \$500 merchandise insurance. If the amount to be collected for an Express Mail COD shipment is between \$500 and \$600, the maximum COD fee (\$9.50) must be paid.

7.0 INSURED MAIL

Fees, for amount of insurance liability shown:

Liability	Fee
\$0.01 to \$50	\$0.75
50.01 to 100	1.60
100.01 to 200	2.50
200.01 to 300	3.40
300.01 to 400	4.30
400.01 to 500	5.20
500.01 to 600	6.10
Maximum liability for insured mail—\$600.00.	

8.0 MAILING LIST SERVICES

Occupant List For correction of name and address or occupant lists, per name on the list—\$0.17.
 8.1 Minimum per list—\$5.50.

Sortation of Cards For sortation of mailing lists on cards by 5-digit ZIP Code, per 1,000 addresses or fraction—\$60.00.
 8.2

Election Boards For address changes furnished to election boards and voter registration commissions, per Form 3575—\$0.17.
 8.3

9.0 MERCHANDISE RETURN

Fee, per 12-month period—\$85.00.
 Charge, per item returned—\$0.30.

10.0 METER SERVICE

On Site Fees for on-site meter setting or examination:
 10.1

	First Meter	Each Additional Meter	Each meter checked in or out of service
Scheduled basis	\$27.50	\$3.25	\$7.50
Unscheduled basis	31.00	3.25	7.50

Applicability The fees apply to meters set or examined at a customer's place of business or at a meter manufacturer's offices. The surcharge must be paid in addition to the on-site fee.

11.0 MONEY ORDERS

Military Postal military money order (issued by military facilities authorized by the Department of Defense), each—\$0.30.

Domestic Domestic money order (issued at other post offices, including those with branches or stations on military installations), each—\$0.85.

Inquiry Fee Inquiry fee (includes the issuance of a copy of a paid money order)—\$2.75.

12.0 PARCEL AIRLIFT

Fees, in addition to the regular surface rate of postage, are:

Weight	Fee
Not more than 2 pounds	\$ 0.40
Over 2 but not more than 3 pounds	0.75
Over 3 but not more than 4 pounds	1.15
Over 4 pounds	1.55

13.0 PERMIT IMPRINTS

The application fee for a permit imprint—\$85.00.

14.0 POST OFFICE BOXES

Fee per key issued—\$1.00.

Box rental:

Box Size	1	2	3	4	5
Per Semiannual Period					
Group 1A	\$24.00	\$37.00	\$64.00	\$105.00	\$174.00
Group 1B	22.00	33.00	56.00	95.00	155.00
Group 1C	20.00	29.00	52.00	86.00	144.00
Group 2	—	—	12.00	17.50	27.50
Per Annual Period					
Group 2	8.00	13.00	—	—	—
Group 3	2.00	2.00	2.00	2.00	2.00

15.0 REGISTERED MAIL

If a mailer has commercial insurance and desires postal insurance only for the amount of the deductible, charge the amount in column A corresponding to the amount of postal insurance desired and an additional handling fee of \$0.45 for each \$1,000 or fraction of the remaining value of the item. The mailer must declare the full value of the article at the time of mailing. (Example: A commercially insured item with a declared value of \$5,000 and a deductible of \$500 is charged \$7.65, i.e., \$5.40 for the fee from column A for a \$500 item with postal insurance, plus a handling charge of \$2.25 (5 x \$0.45).) See Exhibit 15.0.

16.0 RESTRICTED DELIVERY

Fee, per item, in addition to postage and other fees—\$2.75.

17.0 RETURN RECEIPT

Requested at Time of Mailing	
Showing to whom (signature) and date delivered	\$ 1.10
Showing to whom (signature), date, and addressee's address	1.50

Requested After Mailing
Showing to whom (signature) and date delivered 6.60

18.0 RETURN RECEIPT FOR MERCHANDISE

Showing to whom (signature) and date delivered \$1.20
Showing to whom (signature), date, and addressee's address 1.65

19.0 SPECIAL DELIVERY

Fees, in addition to postage, are:

Class of Mail	2 lb. or less	Over 2 lb. but not over 10 lb.	Over 10 lb.
First-Class and Priority Mail	\$9.95	\$10.35	\$11.15
Other Classes	10.45	11.25	12.10

20.0 SPECIAL HANDLING

Fees, in addition to postage, are:

Weight	Fee
Not more than 10 pounds	\$5.40
More than 10 pounds	7.50

VALUE (For articles with commercial insurance with a deductible amount, see R900.15.0.)	Fees (in addition to postage)	
	For articles with postal insurance COLUMN A	For articles without postal insurance COLUMN B
\$0.00 to \$100	\$4.95	\$4.85
\$100.01 to \$500	5.40	5.20
\$500.01 to \$1,000	5.85	5.55
\$1,000.01 to \$2,000	6.30	5.90
\$2,000.01 to \$3,000	6.75	6.25
\$3,000.01 to \$4,000	7.20	6.60
\$4,000.01 to \$5,000	7.65	6.95
\$5,000.01 to \$6,000	8.10	7.30
\$6,000.01 to \$7,000	8.55	7.65
\$7,000.01 to \$8,000	9.00	8.00
\$8,000.01 to \$9,000	9.45	8.35
\$9,000.01 to \$10,000	9.90	8.70
\$10,000.01 to \$11,000	10.35	9.05
\$11,000.01 to \$12,000	10.80	9.40
\$12,000.01 to \$13,000	11.25	9.75
\$13,000.01 to \$14,000	11.70	10.10
\$14,000.01 to \$15,000	12.15	10.45
\$15,000.01 to \$16,000	12.60	10.80
\$16,000.01 to \$17,000	13.05	11.15
\$17,000.01 to \$18,000	13.50	11.50
\$18,000.01 to \$19,000	13.95	11.85
\$19,000.01 to \$20,000	14.40	12.20
\$20,000.01 to \$21,000	14.85	12.55
\$21,000.01 to \$22,000	15.30	12.90
\$22,000.01 to \$23,000	15.75	13.25
\$23,000.01 to \$24,000	16.20	13.60
\$24,000.01 to \$25,000	16.65	13.95
Fees for articles valued over \$25,000 are for handling only. \$25,000 is the maximum amount of insurance coverage available.		
\$25,000.01 to \$1,000,000	\$16.65 plus handling charge of \$0.45 per \$1,000 or fraction over first \$25,000.	\$13.95 plus handling charge of \$0.35 per \$1,000 or fraction over first \$25,000.
\$1,000,000.01 to \$15,000,000	\$455.40 plus handling charge of \$0.45 per \$1,000 or fraction over first \$1,000,000.	\$355.20 plus handling charge of \$0.35 per \$1,000 or fraction over first \$1,000,000.
Over \$15,000,000	Additional charges may be made based on considerations of weight, space, and value.	
Additional Services		Extra Fee
COD COLLECTION CHARGE (maximum amount collectible, \$600)		\$3.50
RESTRICTED DELIVERY		2.75
RETURN RECEIPTS:		
Requested at time of mailing:		
Showing to whom (signature) and date delivered		1.10
Showing to whom (signature), date, and address where delivered		1.50
Requested after mailing:		
Showing to whom (signature) and date delivered		6.60

Registry Fees
Exhibit 15.0



10 - Cent
1975 Christmas Stamp
Prang (Early Card)
October 14, 1975



10 - Cent
1975 Christmas Stamp
Ghirlandaio (Madonna & Child)
October 14, 1975

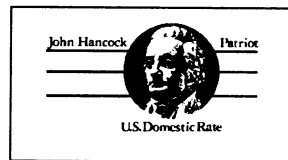

10 - Cent
John Hancock Postal Card
Color: Orange
© 1978 USPS
May 19, 1978



15 - Cent
"A" Stamp and Envelope
Color: Orange
© 1978 USPS
May 22, 1978



18 - Cent
"B" Stamp and Envelope
Color: Purple
© 1981 USPS
March 15, 1981

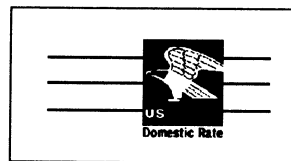

12 - Cent
"B" Postal Card
Color: Purple
© 1981 USPS
March 15, 1981



20 - Cent
"C" Stamp and Envelope
Color: Brown
© 1981 USPS
October 11, 1981

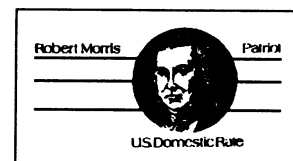

13 - Cent
Robert Morris Postal Card
Color: Brown
© 1981 USPS
October 11, 1981



20 - Cent
1981 Christmas Stamp
Teddy Bear
© 1981 USPS
October 28, 1981



20 - Cent
1981 Christmas Stamp
Botticelli (Madonna & Child)
© 1981 USPS
October 28, 1981



22 - Cent
"D" Stamp and Envelope
Color: Green
© 1981 USPS
February 1, 1985

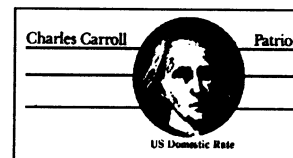

14 - Cent
Charles Carroll Postal Card
Color: Green
© 1982 USPS
February 1, 1985



25 - Cent
"E-Earth" Stamp Only
Multicolor
© 1986 USPS
March 22, 1988



29 - Cent
"F-Flower" Stamp Only
Multicolor
© 1990 USPS
January 22, 1991

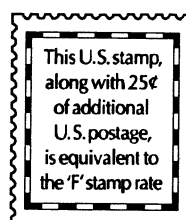

4 - Cent
Make-Up Rate Stamp
Colors: Red, gold
© 1990 USPS
January 22, 1991

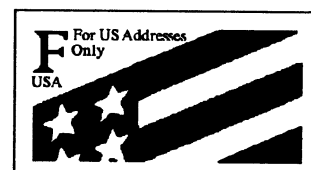

29 - Cent
"F" EXTRAordinary Flag Stamp
ATM Stamp Only
© 1989 USPS
January 22, 1991

Nondenominated Postage



29 - Cent
1991 Christmas Stamp
Antoniazco (Madonna & Child)
©1991 USPS
October 17, 1991



29 - Cent
1991 Christmas Stamp
Santa's Visit
©1991 USPS
October 17, 1991



29 - Cent
1991 Christmas Stamp
Santa's Visit
©1991 USPS
October 17, 1991



29 - Cent
1991 Christmas Stamp
Santa's Visit
©1991 USPS
October 17, 1991



29 - Cent
1991 Christmas Stamp
Santa's Visit
©1991 USPS
October 17, 1991



29 - Cent
1991 Christmas Stamp
Santa's Visit
©1991 USPS
October 17, 1991



10 - Cent *
Eagle and Shield
Stamp Only
©1991 USPS
December 13, 1991



32 - Cent
"G-Official Mail" Stamp Only
U.S. Addresses
©1982 USPS



32 - Cent
"G-Old Glory" Stamp Only
U.S. Addresses
©1991 USPS



3 - Cent
"G" Make-Up Rate
Stamp Only
U.S. Addresses
©1992 USPS



20 - Cent
"G-Old Glory" Stamp
Postcard Rate
U.S. Addresses
©1992 USPS



25 - Cent*
"G-Old Glory" Stamp
First-Class Presort Only
U.S. Addresses
©1992 USPS

*These stamps are issued and paid for at a base rate and bulk mailers must pay additional postage at the rate for which their mail qualifies.

Nondenominated Postage (continued)

This page intentionally left blank

United States Postal Service
**Statement of Mailing Second-Class
 Special and Classroom Rates**

CHECK AS APPLICABLE
 Special Rate
 Classroom Rate
 Incidental First-Class Enclosed

*** Requester publications, and all commingled nonsubscriber copies in excess of the 10% allowance, must pay regular rates and use Form 3541-R. Noncommingled nonsubscriber copies in excess of the 10% allowance are not mailable at second-class rates.**

Name of Publication or News Agent _____ Publication No. _____ Edition Code/Key _____ Processing Category
 Letters (DMM C050)
 Flats (DMM C050)
 Automation- Compatible Flats (DMM C820)
 Machinable Parcels (DMM C050)
 Irregular (DMM C050)

Mailler's Name, Address (Incl. ZIP Code), and Tel. No. _____ Entry Post Office Name, State, and ZIP+4 _____ Date of Issue _____ Frequency of Issue _____
 Date of Mailing _____ Sequenced Statement No. (Required) _____

CTAS Customer Ref. ID _____ Finance Number _____

Complete ONE of the Boxes Below

Complete this section if this statement is for ONE ISSUE or EDITION

Average Weight per Copy for the Issue (DMM P013) _____ lbs.
 (Round off to 4 decimal places if necessary)

Percent of Advertising in This Issue _____ %

Post Office Computed Average of Combined Weight per Copy _____ lbs.
 (Round off to 4 decimal places if necessary)

Complete this section when this statement is for ALL ISSUES of a calendar month. Enter total pounds either in items 1 through 9, or in item 11, as appropriate, and in item 12. To compute per-piece charges, multiply the number of addressed pieces per issue by the number of issues and put the result in items 16 through 27 as appropriate.

Number of Issues This Month _____ Percent of Adv. in Total Month's Issue _____ %

Weight of One Sheet (DMM P200) _____ lbs.
 (Round off to 6 decimal places if necessary)

Combined Weight of One Copy From Each Issue _____ lbs.

Pound Rate (per lb. or fraction)	Zone	* Subscriber Copies	* Non-subscriber Copies	Total Copies	Total Pounds	Advertising Pounds	Rate	Postage	Totals
	1. Del. Unit						\$.180		
	2. SCF						.191		
	3. 1 & 2						.212		
	4. 3						.223		
	5. 4						.250		
	6. 5						.292		
	7. 6						.335		
	8. 7						.388		
	9. 8						.432		
10. Subtotals									
11. KEY RATE Computation (if used, do not complete items 1-9; see DMM P200)				Total Adv. lbs. _____	x Key Rate _____	=			
12. Nonadvertising Pounds (Total lbs. - Adv. lbs.) _____				x \$0.137 (Special) OR \$0.108 (Classroom) =					
Lines 14 and 15 are reserved.									13. Total Pound-Rate Postage (10 - 12) _____

Piece Rate (per addressed piece)	Level	Description (See DMM E230-E240 as applicable)	Number of Copies	Number Qualified Addressed Pieces	Rate		Postage	Totals	
					Special	Classroom			
16.	G	Presorted Under DMM: Not ZIP+4/Barcoded			.207	.166			
17.		*Basic Presort	ZIP+4 Letters		.199	.159			
18.			<input type="checkbox"/> M200 Barcoded Letters		.187	.149			
19.		H3	<input type="checkbox"/> M820 Not ZIP+4/Barcoded		.156	.123			
20.	*3-Digit Presort		ZIP+4 Letters		.151	.119			
21.			<input type="checkbox"/> M810 Barcoded Letters		.144	.113			
22.	H5	<input type="checkbox"/> M810 pkg-based Not ZIP+4/Barcoded		.138	.108				
23.		*5-Digit Presort	ZIP+4 Letters		.151	.119			
24.			<input type="checkbox"/> M810 tray-based Barcoded Letters		.136	.106			
25.	I1	Carrier Route			.138	.108			
26.	I2	125-pc. W/S			.111	.085			
27.	I3	Saturation W/S			.109	.083			
28.	Subtotals								
29.	Nonadv. Percentage (100 - Adv. %) _____ x No. of Qual. Pcs. (Line 28) x \$0.0042 (Spec.) OR \$0.0035 (CR) =								
30.	No. of Addr. Pcs. (not copies) entered at Del. Unit zone rate _____ x \$0.006 (Spec.) OR \$0.005 (CR) =								
31.	No. of Addr. Pcs. (not copies) entered at SCF zone rate _____ x \$0.004 (Spec.) OR \$0.003 (CR) =								
32.	Total Piece-Rate Discount (29 + 30 + 31) _____								
Total Piece-Rate Postage (28-32) _____								33.	
Total Postage—side 1 (13 + 33)—Carry to side 2, line 35								34.	

In-County and Foreign Rates

*Requester publications, and all commingled nonsubscriber copies in excess of the 10% limit are not eligible for in-county rates.

Total Postage From Side One (Line 34) 35.

*** In-County**

Pound Rate		* Subscriber Copies	* Nonsubscriber Copies	Total Copies	Total Pounds	Rate	Postage
36.	Delivery Unit Entry					\$0.111	
37.	All Other Entry					\$0.121	

Total In-County Pound Rate Postage 38.

Piece Rate (In Addition to the Pound Rate)	Level	Description <i>(See DMM E230 - E240 as applicable)</i>		Number of Copies	No. of Qualifying Addressed Pieces	Rate	Postage	
	39.	J1	*Basic Presort	Not ZIP+4/Barcoded			\$.079	
40.	ZIP+4 Letters					.079		
41.	Barcoded			Letters			.079	
				Flats			.079	
42.	J3	*3-Digit Presort	Not ZIP+4/Barcoded			.079		
43.			ZIP+4 Letters			.075		
44.			Barcoded	Letters			.075	
				Flats			.064	
45.	J5	*5-Digit Presort	Not ZIP+4/Barcoded			.079		
46.			ZIP+4 Letters			.075		
47.			Barcoded	Letters			.062	
				Flats			.064	
48.	K1	Carrier Route				.041		
49.	K2	125-pc. W/S				.036		
50.	K3	Saturation W/S				.034		
51.	Subtotal (lines 39-50)							+
52.	Number of Addressed Pieces (not copies) entered at Delivery Unit Zone rate _____ x \$0.003 =							-
Total In-County Piece-Rate Postage							53.	

Foreign (IMM 242.2)

54. Weight per Copy (Canada) <i>(Include all wrappings)</i> _____ lbs. <i>(Round off to 4 decimal places if necessary)</i>			55. Weight per Copy (Other Countries) <i>(Include all wrappings)</i> _____ lbs. <i>(Round off to 4 decimal places if necessary)</i>		
Rate Category	Subscriber/ Requester Copies	Nonsubscriber/ Nonrequester Copies	Total Copies	Rate	Postage
56. Canada					
57. Other Countries					

Total Foreign Postage 58.

59. Additional postage for commingled non-subscriber copies in excess of the 10% limit. <i>(Compute on side 1 of a separate 3541-R if necessary; carry forward from that form the entries indicated here; attach that form to this form.)</i> Sequenced statement number of attached form _____.	Total Copies <i>(from line 10)</i>	Total Addressed Pieces <i>(from line 28)</i>	Total Pounds <i>(from line 10)</i>	Total Postage <i>(from Form 3541-R, line 34)</i>
				60.

Total Postage (Add items 35, 38, 53, 58, and 60) 61.

The submission of a false, fictitious, or fraudulent statement may result in imprisonment of up to 5 years and a fine of up to \$10,000 (18 USC 1001).

In addition, a civil penalty of up to \$5,000 and an additional assessment of twice the amount falsely claimed may be imposed (31 USC 3802).

I hereby certify that all information furnished on this form is accurate and truthful, that this mailing meets all applicable CASS/MASS standards for address and barcode accuracy, and that the material presented qualifies for the rates of postage claimed.

62a. Printed Name and Signature of Mailer	62b. Printed Name and Telephone Number of Publisher (if not same as mailer)	63. Computed by (USPS; Signature Required)	64. Date (USPS Round Stamp)
---	---	--	-----------------------------

United States Postal Service
**Statement of Mailing Second-Class
 Regular and Science-of-Agriculture Rates**

CHECK APPLICABLE
 Regular Rate
 Requester
 Science-of-Agriculture Rate
 Incidental First-Class Enclosed

*** Requester publications, and all commingled nonsubscriber copies in excess of the 10% allowance, must pay regular rates. Noncommingled nonsubscriber/nonrequester copies in excess of the 10% allowance are not mailable at second-class rates.**

Name of Publication or News Agent _____ Publication No. _____ Edition Code/Key _____
 Mailer's Name, Address (Incl. ZIP Code), and Tel. No. _____ Entry Post Office Name, State, and ZIP+4 _____ Date of Issue _____ Frequency of Issue _____
 Date of Mailing _____ Sequenced Statement No. (Required) _____
 CTAS Customer Ref. ID _____ Finance Number _____
 Processing Category
 Letters (DMM C050)
 Flats (DMM C050)
 Automation-Compatible Flats (DMM C820)
 Machinable Parcels (DMM C050)
 Irregular (DMM C050)

Complete ONE of the Boxes Below

Complete this section if this statement is for ONE ISSUE or EDITION
 Average Weight per Copy for the Issue (DMM P013) _____ lbs.
 (Round off to 4 decimal places if necessary)
 Percent of Advertising in This Issue _____ %
Post Office Computed Average of Combined Weight per Copy _____ lbs.
 (Round off to 4 decimal places if necessary)

Complete this section when this statement is for ALL ISSUES of a calendar month. Enter total pounds either in items 1 through 9, or in item 11, as appropriate, and in item 12. To compute per-piece charges, multiply the number of addressed pieces per issue by the number of issues and put the result in items 16 through 27 as appropriate.
 Number of Issues This Month _____ Percent of Adv. in Total Month's Issue _____ %
 Weight of One Sheet (DMM P200) _____ lbs.
 (Round off to 6 decimal places if necessary)
 Combined Weight of One Copy From Each Issue _____ lbs.

Zone	Subscriber/Requester Copies	Non-Sub./Non-Req. Copies		Total Copies	Total Pounds	Advertising Pounds	Rate		Postage	Totals
		w/In 10% Limit	Over 10% Com.				Regular	Sci./Ag.		
1. Del. Unit							\$.180	\$.135		
2. SCF							.191	.143		
3. 1 & 2							.212	.159		
4. 3							.223			
5. 4							.250			
6. 5							.292			
7. 6							.335			
8. 7							.388			
9. 8							.432			
10. Subtotals										
11. KEY RATE Computation (if used, do not complete items 1-9; see DMM P200)							Total Adv. lbs. _____ x Key Rate _____ =			
12. Nonadvertising Pounds (Total lbs. - Adv. lbs.) _____							x \$0.159 =			
Lines 14 and 15 are reserved.							Total Pound-Rate Postage (10 - 12)		13.	

Level	Description (See DMM E230 - E240 as applicable)	Number of Copies	Number Qualified Addressed Pieces	Rate	Postage
17.	Not ZIP+4/Barcoded			.232	
18.	ZIP+4 Letters			.222	
19.	Barcoded Letters			.210	
20.	Barcoded Flats			.206	
21.	Not ZIP+4/Barcoded			.183	
22.	ZIP+4 Letters			.178	
23.	Barcoded Letters			.170	
24.	Barcoded Flats			.166	
25.	Not ZIP+4/Barcoded			.183	
26.	ZIP+4 Letters			.178	
27.	Barcoded Letters			.161	
28.	Barcoded Flats			.166	
29.	Carrier Route			.139	
30.	125-pc. W/S			.133	
31.	Saturation W/S			.122	
32.	Subtotals				
29. Nonadv. Percentage (100 - Adv. %) _____ x \$0.0057 x No. of Qual. Pcs. (Line 28) =					
30. No. of Addr. Pcs. (not copies) entered at Del. Unit zone rate _____ x \$0.016 =					
31. No. of Addr. Pcs. (not copies) entered at SCF zone rate _____ x \$0.01 =					
32. Total Piece Rate Discount (29 + 30 + 31)					
Total Piece-Rate Postage (28-32)				33.	
Total Postage — side 1 (13 + 33) — Carry to side 2, line 35				34.	

In-County and Foreign Rates

***Requester publications, and all commingled nonsubscriber copies in excess of the 10% limit, are not eligible for in-county rates.**

Total Postage From Side One (Line 34) ▶ 35.

*** In-County**

Pound Rate		* Subscriber Copies	* Nonsubscriber Copies	Total Copies	Total Pounds	Rate	Postage
36.	Delivery Unit Entry					\$0.111	
37.	All Other Entry					\$0.121	

Total In-County Pound-Rate Postage ▶ 38.

Piece Rate (In Addition to the Pound Rate)	Level	Description <i>(See DMM E230 - E240 as applicable)</i>		Number of Copies	No. of Qualifying Addressed Pieces	Rate	Postage
	39.	J1	*Basic* Presort	Not ZIP+4/Barcoded			\$0.079
40.	ZIP+4 Letters					.079	
41.	Barcoded			Letters			.079
42.		Flats			.079		
43.	J3	*3-Digit* Presort	Not ZIP+4/Barcoded			.079	
44.			ZIP+4 Letters			.075	
45.			Barcoded	Letters			.075
46.	Flats				.064		
47.	J5	*5-Digit* Presort	Not ZIP+4/Barcoded			.079	
48.			ZIP+4 Letters			.075	
49.			Barcoded	Letters			.062
50.	Flats				.064		
51.	K1	Carrier Route				.041	
52.	K2	125-pc. W/S				.036	
53.	K3	Saturation W/S				.034	
54.	Subtotal (lines 39-50)						+
55.	Number of Addressed Pieces (not copies) entered at Delivery Unit Zone rate _____ x \$0.003 =						-

Total In-County Piece-Rate Postage ▶ 53.

Foreign (IMM 242.2)

54. Weight per Copy (Canada) <i>(Include all wrappings)</i> _____ lbs. <i>(Round off to 4 decimal places if necessary)</i>			55. Weight per Copy (Other countries) <i>(Include all wrappings)</i> _____ lbs. <i>(Round off to 4 decimal places if necessary)</i>		
Rate Category	Subscriber/Requester Copies	Nonsubscriber/Nonrequester Copies	Total Copies	Rate	Postage
56. Canada					
57. Other Countries					

Total Foreign Postage ▶ 58.

59. Additional postage for commingled non-subscriber copies in excess of the 10% limit. <i>(Compute on side 1 of a separate Form 3541-R if necessary; carry forward from that form the entries indicated here; attach that form to this form.)</i> Sequenced statement number of attached form _____	Total Copies (from line 10)	Total Addressed Pieces (from line 28)	Total Pounds (from line 10)	Total Postage (from Form 3541-R, line 34)
				▶ 60.

Total Postage (Add items 35, 38, 53, 58, and 60) ▶ 61.

The submission of a false, fictitious, or fraudulent statement may result in imprisonment of up to 5 years and a fine of up to \$10,000 (18 USC 1001).

In addition, a civil penalty of up to \$5,000 and an additional assessment of twice the amount falsely claimed may be imposed (31 USC 3802).

I hereby certify that all information furnished on this form is accurate and truthful, that this mailing meets all applicable CASS/MASS standards for address and barcode accuracy, and that the material presented qualifies for the rates of postage claimed.

62a. Printed Name and Signature of Mailer	62b. Printed Name and Telephone Number of Publisher (if not same as mailer)	63. Computed by (USPS; Signature Required)	64. Date (USPS Round Stamp)
---	---	--	-----------------------------

United States Postal Service

Statement of Mailing With Meter or Precanceled Postage Affixed First-Class Mail

(For Priority Mail Use Form 3605-PC)

Method of Payment
<input type="checkbox"/> Meter Postage
<input type="checkbox"/> Precanceled Stamps

MAILER: Complete all items by typewriter, pen, or indelible pencil. Use Form 3606 if you need a receipt.

Mailer's Information	Post Office of Mailing	Date	Processing Category		USPS Authorized Mailing ID Code(s)		
	Permit No.	Mailing Statement Seq. No.	<input type="checkbox"/> Letters (DMM C050) <input type="checkbox"/> Flats (DMM C050) <input type="checkbox"/> Automation-Compatible Flats (DMM C820) <input type="checkbox"/> Irregular Parcels (DMM C050)				
	Permit Holder's Name & Address (Include ZIP Code)	Telephone Number	Receipt No.				
			No. Sacks	No. Trays	No. Pallets	No. Other	
			Weight of a Single Piece _____ pounds				
		Total Pieces in Mailing		Total Weight of Mailing		Barcoded Flats Sacking Based On (DMM M823)	
						<input type="checkbox"/> 125 pcs. <input type="checkbox"/> 15 lbs.	
Name & Address of Individual or Organization for Which Mailing Is Prepared (If other than the permit holder)		Name and Address of Mailing Agent (If other than the permit holder)				Check All That Apply	
						<input type="checkbox"/> Centralized Postage Payment <input type="checkbox"/> Plant Loaded to <input type="checkbox"/> DMM D072 Drop Shipment to <input type="checkbox"/> BMAU Entry at <input type="checkbox"/> Orig. <input type="checkbox"/> Dest. A / O ZIP _____ <input type="checkbox"/> Orig. <input type="checkbox"/> Dest. SCF 3D ZIP _____ <input type="checkbox"/> Orig. <input type="checkbox"/> Dest. ADC _____	

Postage Computation	<input type="checkbox"/> For mailings of automation-compatible letter-size pieces (see DMM C810), other than cards, go to Part A on the reverse of this form.		Postage (From Reverse Side)	Part A	\$
	<input type="checkbox"/> For mailings of non-automation-compatible letter-size pieces (see DMM C050), other than cards, weighing .6875 lb. (11 ounces) or less, go to Part B on the reverse of this form.			Part B	\$
	<input type="checkbox"/> For mailings of non-letter-size pieces (see DMM C050), other than cards, or of automation-compatible flats (see DMM C050), weighing .6875 lb. (11 ounces) or less, go to Part C on the reverse of this form.			Part C	\$
	<input type="checkbox"/> For mailings of postal cards and postcards (see DMM E100), go to Part D on the reverse of this form.			Part D	\$
	<input type="checkbox"/> Additional Postage Payment (State reasons) <input type="checkbox"/> Special Service (Specify)			No. Pieces	Rate/Fee Per Pc.
		Total Postage →		\$	
Postage Affixed at (Check One) (DMM P100)					
<input type="checkbox"/> Correct Rate <input type="checkbox"/> Lowest Rate (Affix bal. to this form) <input type="checkbox"/> Neither		_____ pcs. x \$ _____ = Less Total Affixed →		\$ -	
		Net Postage Due →		\$	

Certification	<p>*The signature of a mailer certifies that it will be liable for and agrees to pay, subject to appeals prescribed by postal laws and regulations, any revenue deficiencies assessed on this mailing. (If this form is signed by an agent, the agent certifies that it is authorized to sign this statement, that the certification binds the agent and the mailer, and both the mailer and the agent will be liable for and agree to pay any deficiencies.)</p>	
	<p>The submission of a false, fictitious, or fraudulent statement may result in imprisonment of up to 5 years and a fine of up to \$10,000 (18 USC 1001). In addition, a civil penalty of up to \$5,000 and an additional assessment of twice the amount falsely claimed may be imposed (31 USC 3802).</p>	
	<p>I hereby certify that all information furnished on this form is accurate and truthful, that this mailing meets all applicable CASS/MASS standards for address and barcode accuracy, and that the material presented qualifies for the rates of postage claimed.</p>	
* Signature of Permit Holder or Agent (Both principal and agent are liable for any postage deficiency incurred.)		Telephone Number

USPS Use Only	Single-Piece Weight _____ pounds	Are the figures at left adjusted from mailer's entries? <input type="checkbox"/> Yes <input type="checkbox"/> No	
		If "Yes," Reason	
	Check One	Date Mailer Notified	Contact
	<input type="checkbox"/> Verification Not Scheduled <input type="checkbox"/> Presort Verification Performed as Scheduled		By (Initials)
	I CERTIFY that this mailing has been inspected concerning: (1) eligibility for the rate of postage claimed; (2) proper preparation (and presort where required); (3) proper completion of the statement of mailing; and (4) payment of the required annual fee.		
Signature of Weigher	Time	AM	PM

Form 3600-PC — First-Class Other Than Priority Mail — Postage Affixed

¹ Show actual amount due for each piece. Show total affixed and balance due on front.

Postage Computation

Presort / Automation Discounts	¹ Net Rate	Count (Pcs)	¹ Charge	Presort / Automation Discounts	¹ Net Rate	Count (Pcs)	¹ Charge
A Automation-Compatible Letter (DMM C810)				B Non-Automation-Compatible Letter .6875 lb. (11 oz.) or less			
Barcoded (5-Digit)		x	pcs. = \$	Carrier Route		x	pcs. = \$
Barcoded (3-Digit)		x	pcs. = \$	Presorted First-Class		x	pcs. = \$
ZIP+4 Presort		x	pcs. = \$	Single-Piece Rate		x	pcs. = \$
Nonpresorted ZIP+4		x	pcs. = \$	Nonstandard Surcharge (If applicable)			
Carrier Route		x	pcs. = \$	Presort First-Class and Carrier Route	.05	x	pcs. = \$
Presorted First-Class		x	pcs. = \$	Single-Piece Rate	.11	x	pcs. = \$
Single-Piece Rate		x	pcs. = \$				

Total — Part A (Carry to front of form) \$ _____ **Total — Part B (Carry to front of form)** \$ _____

C Check One: <input type="checkbox"/> Automation-Compatible Flat (DMM C050) <input type="checkbox"/> Other Nonletter — .6875 lb. (11 oz.) or less				D Postal Cards and Postcards			
ZIP+4 Barcoded * (3/5-Digit)		x	pcs. = \$	Barcoded * (5-Digit)	.163	x	pcs. = \$
ZIP+4 Barcoded * (Nonpresorted)		x	pcs. = \$	Barcoded * (3-Digit)	.170	x	pcs. = \$
Carrier Route		x	pcs. = \$	Barcoded * (Nonpresorted)	.186	x	pcs. = \$
Presorted First-Class		x	pcs. = \$	ZIP+4 Presort *	.173	x	pcs. = \$
Single-Piece Rate		x	pcs. = \$	Nonpresorted ZIP+4 *	.189	x	pcs. = \$
Nonstandard Surcharge (If applicable)				Carrier Route	.160	x	pcs. = \$
3/5-Digit ZIP+4 Barcoded, Presorted First-Class, and Carrier Route	.05	x	pcs. = \$	Presorted First-Class	.179	x	pcs. = \$
Nonpresorted ZIP+4 Barcoded and Single-Piece Rate	.11	x	pcs. = \$	Single-Piece Rate	.200	x	pcs. = \$
				Nonstandard Surcharge (If applicable)			
				Presorted First-Class and Carrier Route	.05	x	pcs. = \$
				Single-Piece Rate	.11	x	pcs. = \$

* Available only for Automation-Compatible Flats (DMM C820) * Available only for Automation-Compatible Cards (DMM C820)

Total — Part C (Carry to front of form) \$ _____ **Total — Part D (Carry to front of form)** \$ _____

United States Postal Service

Statement of Mailing With Permit Imprints First-Class Mail

(For Priority Mail, Use Form 3605-R)

MAILER: Complete all items by typewriter, pen, or indelible pencil. Use Form 3606 if you need a receipt.

Mailer's Information	Post Office of Mailing		Date	Processing Category		USPS Authorized Mailing ID Code(s)			
	Permit No.	Federal Agency Cost Code	Mailing Statement Seq. No.	<input type="checkbox"/> Letters (DMM C050) <input type="checkbox"/> Flats (DMM C050) <input type="checkbox"/> Automation-Compatible Flats (DMM C820) <input type="checkbox"/> Irregular Parcels (DMM C050)					
	Permit Holder's Name & Address (Include ZIP Code)		Telephone Number	Receipt No.	No. Sacks		No. Trays	No. Pallets	No. Other
	CTAS Cust. Ref. ID		Weight of a Single Piece _____ pounds		Total Pieces in Mailing		Total Weight of Mailing		
	Name & Address of Individual or Organization for Which Mailing Is Prepared (If other than the permit holder)		Name and Address of Mailing Agent (If other than the permit holder)		Barcoded Flats Sacking Based On (DMM 823) <input type="checkbox"/> 125 pcs. <input type="checkbox"/> 15 lbs.				
				Check All That Apply <input type="checkbox"/> Centralized Postage Payment <input type="checkbox"/> Plant Loaded at <input type="checkbox"/> BMAU Entry at <input type="checkbox"/> Orig. <input type="checkbox"/> Dest. A / O ZIP _____ <input type="checkbox"/> Orig. <input type="checkbox"/> Dest. SCF 3D ZIP _____ <input type="checkbox"/> Orig. <input type="checkbox"/> Dest. ADC _____					

Postage Computation	<input type="checkbox"/> For mailings of automation-compatible letter-size pieces (see DMM C810), other than cards, go to Part A on the reverse of this form.		Postage (From Reverse Side)	Part A	\$
	<input type="checkbox"/> For mailings of non-automation-compatible letter-size pieces (see DMM C050), other than cards, weighing .6875 lb. (11 ounces) or less, go to Part B on the reverse of this form.			Part B	\$
	<input type="checkbox"/> For mailings of non-letter-size pieces (see DMM C050), other than cards, or of automation-compatible flats (see DMM C050), weighing .6875 lb. (11 ounces) or less, go to Part C on the reverse of this form.			Part C	\$
	<input type="checkbox"/> For mailings of postal cards and postcards (see DMM E100), go to Part D on the reverse of this form.			Part D	\$
	<input type="checkbox"/> Additional Postage Payment (State reasons) <input type="checkbox"/> Special Service (Specify)			No. Pieces	Rate/Fee Per Pc.
Total Postage					\$

Certification	*The signature of a mailer certifies that it will be liable for and agrees to pay, subject to appeals prescribed by postal laws and regulations, any revenue deficiencies assessed on this mailing. (If this form is signed by an agent, the agent certifies that it is authorized to sign this statement, that the certification binds the agent and the mailer, and both the mailer and the agent will be liable for and agree to pay any deficiencies.)	
	The submission of a false, fictitious, or fraudulent statement may result in imprisonment of up to 5 years and a fine of up to \$10,000 (18 USC 1001). In addition, a civil penalty of up to \$5,000 and an additional assessment of twice the amount falsely claimed may be imposed (31 USC 3802).	
	I hereby certify that all information furnished on this form is accurate and truthful, that this mailing meets all applicable CASS/MASS standards for address and barcode accuracy, and that the material presented qualifies for the rates of postage claimed.	
*Signature of Permit Holder or Agent (Both principal and agent are liable for any postage deficiency incurred)		Telephone Number

USPS Use Only	Single-Piece Weight _____ pounds		Are the figures at left adjusted from mailer's entries? <input type="checkbox"/> Yes <input type="checkbox"/> No		
	Total Pieces	Total Weight	If "Yes," Reason		
	Total Postage				
	Check One <input type="checkbox"/> Verification Not Scheduled <input type="checkbox"/> Presort Verification Performed as Scheduled		Date Mailed Notified	Contact	By (Initials)
	I CERTIFY that this mailing has been inspected concerning: (1) eligibility for the rate of postage claimed; (2) proper preparation (and presort where required); (3) proper completion of the statement of mailing; and (4) payment of the required annual fee.				Round Stamp (Required)
Signature of Weigher		Time	AM PM		

Form 3600-R — First-Class Other Than Priority Mail — Permit Imprint

Postage Computation

Presort / Automation Discounts	Net Rate	Count (Pcs)	Charge	Presort / Automation Discounts	Net Rate	Count (Pcs)	Charge
A Automation-Compatible Letter (DMM C810)				B Non-Automation-Compatible Letter .6875 lb. (11 oz.) or less			
Barcoded (5-Digit)		x	pcs. = \$	Carrier Route		x	pcs. = \$
Barcoded (3-Digit)		x	pcs. = \$	Presorted First-Class		x	pcs. = \$
ZIP+4 Presort		x	pcs. = \$	Single-Piece Rate		x	pcs. = \$
Nonpresorted ZIP+4		x	pcs. = \$	Nonstandard Surcharge (If Applicable)			
Carrier Route		x	pcs. = \$	Presort First-Class and Carrier Route	.05	x	pcs. = \$
Presorted First-Class		x	pcs. = \$	Single-Piece Rate	.11	x	pcs. = \$
Single-Piece Rate		x	pcs. = \$				

Total — Part A (Carry to front of form) \$

Total — Part B (Carry to front of form) \$

C Check One: Automation-Compatible Flat (DMM C050)
 Other Nonletter — .6875 lb. (11 oz.) or less

ZIP+4 Barcoded* (3/5-Digit)		x	pcs. = \$
ZIP+4 Barcoded* (Nonpresorted)		x	pcs. = \$
Carrier Route		x	pcs. = \$
Presorted First-Class		x	pcs. = \$
Single-Piece Rate		x	pcs. = \$
Nonstandard Surcharge (If Applicable)			
3/5-Digit ZIP+4 Barcoded, Presorted First-Class, and Carrier Route	.05	x	pcs. = \$
Nonpresorted ZIP+4 Barcoded and Single-Piece Rate	.11	x	pcs. = \$

D Postal Cards and Postcards

ZIP+4 Barcoded* (5-Digit)	.163	x	pcs. = \$
ZIP+4 Barcoded* (3-Digit)	.170	x	pcs. = \$
ZIP+4 Barcoded* (Nonpresorted)	.186	x	pcs. = \$
ZIP+4 Presort*	.173	x	pcs. = \$
Nonpresorted ZIP+4*	.189	x	pcs. = \$
Carrier Route	.160	x	pcs. = \$
Presorted First-Class	.179	x	pcs. = \$
Single-Piece Rate	.200	x	pcs. = \$
Nonstandard Surcharge (If Applicable)			
Presorted First-Class and Carrier Route	.05	x	pcs. = \$
Single-Piece Rate	.11	x	pcs. = \$

* Available only for Automation-Compatible Flats (DMM C820)

* Available only for Automation-Compatible Cards (DMM C820)

Total — Part C (Carry to front of form) \$

Total — Part D (Carry to front of form) \$

United States Postal Service

**Statement of Mailing With Permit Imprints
Third-Class Mail (Nonprofit Rates Only)**

MAILER: Complete all items by typewriter, pen, or indelible pencil. Prepare in duplicate if you need a receipt.

Mailer's Information	Post Office of Mailing		Date		Processing Category <input type="checkbox"/> Letters (DMM C050) <input type="checkbox"/> Flats (DMM C050) <input type="checkbox"/> Automation-Compatible Flats (DMM C820) <input type="checkbox"/> Machinable Parcels (DMM C050) <input type="checkbox"/> Irregular Parcels (DMM C050) <input type="checkbox"/> Outside Parcels (DMM C050)		USPS Authorized Mailing ID Code(s)			
	Permit No.		Mailing Statement Seq. No.							
	Permit Holder's Name & Address <i>(Include ZIP Code)</i>		Telephone Number		Receipt No.					
			No. Sacks		No. Trays		No. Pallets		No. Other	
	Auth. to use nonprofit rates? (DMM E370)* <input type="checkbox"/> Yes <input type="checkbox"/> No		CTAS Cust. Ref. ID		Weight of a Single Piece _____ pounds		Total Pieces in Mailing		Total Weight of Mailing	
Name & Address of Individual or Organization for Which Mailing Is Prepared <i>(If other than the permit holder)</i>		Name and Address of Mailing Agent* <i>(If other than the permit holder)</i>				Sacking Based On (DMM M300) <input type="checkbox"/> 125 pcs. <input type="checkbox"/> 15 lbs. <input type="checkbox"/> Both		Check All That Apply <input type="checkbox"/> Centralized Postage Payment <input type="checkbox"/> Plant Loaded at <input type="checkbox"/> Plant-Verified Drop Shipment to <input type="checkbox"/> Entered at <input type="checkbox"/> Orig. <input type="checkbox"/> Dest. A / O ZIP _____ <input type="checkbox"/> Orig. <input type="checkbox"/> Dest. SCF 3D ZIP _____ <input type="checkbox"/> Orig. <input type="checkbox"/> Dest. BMC _____		
Authorized to use nonprofit rates? (DMM E370)* <input type="checkbox"/> Yes <input type="checkbox"/> No										

Postage Computation	<input type="checkbox"/> For bulk mailings of automation-compatible letter-size pieces (see DMM C810), go to Part A on the reverse of this form. <input type="checkbox"/> For bulk mailings of non-automation compatible letter-size pieces (see DMM C050) weighing .2086 lb. (3.3376 oz.) or less , go to Part B on the reverse of this form. <input type="checkbox"/> For bulk mailings of nonletter-size pieces (see DMM C050) weighing .2086 lb. (3.3376 oz.) or less , go to Part C on the reverse of this form. <input type="checkbox"/> For bulk mailings of all pieces weighing more than .2086 lb. (3.3376 oz.) but less than 1.0 lb. (16.0 oz.) , go to Part D on the reverse of this form.		Postage (From Reverse Side)	Part A	\$
				Part B	\$
				Part C	\$
				Part D	\$
<input type="checkbox"/> Additional Postage Payment (State reasons) <input type="checkbox"/> Single-Piece Rate <input type="checkbox"/> Nonstandard Surcharge <input type="checkbox"/> Special Service (Specify)		No. Pieces	Rate/Fee Per Pc.	\$ = \$	
Is applicable bulk-per-piece rate affixed to each piece? (Form 3602-PC required) <input type="checkbox"/> Yes <input type="checkbox"/> No		Total Postage →		\$	

Certification	*The signature of a mailer certifies that: (1) the mailing does not violate DMM E370; (2) only the mailer's matter is being mailed; (3) this is not a cooperative mailing with other persons or organizations that are not authorized to mail at special bulk third-class rates at this office; (4) this mailing has not been undertaken by the mailer on behalf of or produced for another person or organization not authorized to mail at special bulk third-class rates at this office; (5) the mailing, if made by a voting registration official, is required or authorized by the National Voter Registration Act of 1993; and (6) it will be liable for and agrees to pay, subject to appeals prescribed by postal laws and regulations, any revenue deficiencies assessed on this mailing, whether due to a finding that the mailing is cooperative or for other reasons. (If this form is signed by an agent, the agent certifies that it is authorized to sign this statement, that the certification binds the agent and the nonprofit mailer, and that both the nonprofit mailer and the agent will be liable for and agree to pay any deficiencies.)	
	The submission of a false, fictitious, or fraudulent statement may result in imprisonment of up to 5 years and a fine of up to \$10,000 (18 USC 1001). In addition, a civil penalty of up to \$5,000 and an additional assessment of twice the amount falsely claimed may be imposed (31 USC 3802).	
	I hereby certify that all information furnished on this form is accurate and truthful, that this mailing meets all applicable CASS/MASS standards for address and barcode accuracy, and that the material presented qualifies for the rates of postage claimed.	

* Signature of Permit Holder or Agent (Both principal and agent are liable for any postage deficiency incurred)		Telephone Number
---	--	------------------

USPS Use Only	Single-Piece Weight _____ pounds		Are the figures at left adjusted from mailer's entries? <input type="checkbox"/> Yes <input type="checkbox"/> No	
	Total Pieces	Total Weight	If "Yes," Reason	
	Total Postage			
	Check One <input type="checkbox"/> Verif. Not Scheduled <input type="checkbox"/> Presort Verification Performed as Scheduled		Date Mailer Notified	Contact

I CERTIFY that this mailing has been inspected concerning: (1) eligibility for the rate of postage claimed; (2) proper preparation (and presort where required); (3) proper completion of the statement of mailing; and (4) payment of the required annual fee.		Round Stamp (Required)	
Signature of Weigher		Time	AM PM

Form 3602-N — Third-Class Nonprofit Rate — Permit Imprint

Postage Computation — Bulk Rates

Entry Discount (If Any)	Presort/Automation Discounts	Net Rate	Count (Pcs/Lbs)	Charge	Entry Discount (If Any)	Presort/Automation Discounts	Net Rate	Count (Pcs/Lbs)	Charge	
A Automation-Compatible Letter (DMM C810)					B Non-Automation-Compatible Letter .2086 lb. (3.3376 oz.) or less					
None	Saturation W/S	.079 x	pcs. = \$		None	Saturation W/S	.079 x	pcs. = \$		
	Carrier Route	.082 x	pcs. = \$			Carrier Route	.082 x	pcs. = \$		
	5-Digit Barcoded	.089 x	pcs. = \$			3/5-Digit Presort	.107 x	pcs. = \$		
	3-Digit Barcoded	.097 x	pcs. = \$			Basic	.120 x	pcs. = \$		
	3/5-Digit ZIP+4	.103 x	pcs. = \$			BMC Entry	Saturation W/S	.067 x	pcs. = \$	
	3/5-Digit Presort	.107 x	pcs. = \$				Carrier Route	.070 x	pcs. = \$	
	Basic Barcoded	.102 x	pcs. = \$				3/5-Digit Presort	.095 x	pcs. = \$	
	Basic ZIP+4	.113 x	pcs. = \$				Basic	.108 x	pcs. = \$	
	Basic	.120 x	pcs. = \$			SCF Entry	Saturation W/S	.061 x	pcs. = \$	
	BMC Entry	Saturation W/S	.067 x	pcs. = \$				Carrier Route	.064 x	pcs. = \$
Carrier Route		.070 x	pcs. = \$		3/5-Digit Presort		.089 x	pcs. = \$		
5-Digit Barcoded		.077 x	pcs. = \$		Basic		.102 x	pcs. = \$		
3-Digit Barcoded		.085 x	pcs. = \$		DDU Entry	Saturation W/S	.056 x	pcs. = \$		
3/5-Digit ZIP+4		.091 x	pcs. = \$			Carrier Route	.059 x	pcs. = \$		
3/5-Digit Presort		.095 x	pcs. = \$		Total — Part B (Carry to front of form) \$ _____					
Basic Barcoded		.090 x	pcs. = \$		D Check <input type="checkbox"/> Letter** <input type="checkbox"/> Automation-Compatible Flat (DMM C820) one: <input type="checkbox"/> Other Nonletter — More than .2086 lb. (3.3376 oz.) but less than 1.0 lb. (16.0 oz.)					
Basic ZIP+4		.101 x	pcs. = \$		None	Saturation W/S	.019 x	pcs. = \$		
Basic		.108 x	pcs. = \$			plus	.465 x	lbs. = \$		
SCF Entry		Saturation W/S	.061 x	pcs. = \$			125-pc. W/S **	.024 x	pcs. = \$	
	Carrier Route	.064 x	pcs. = \$			plus	.465 x	lbs. = \$		
	5-Digit Barcoded	.071 x	pcs. = \$			Carrier Route	.026 x	pcs. = \$		
	3-Digit Barcoded	.079 x	pcs. = \$			plus	.465 x	lbs. = \$		
	3/5-Digit ZIP+4	.085 x	pcs. = \$			3/5-Digit ZIP+4 Barcoded*	.041 x	pcs. = \$		
	3/5-Digit Presort	.089 x	pcs. = \$			plus	.465 x	lbs. = \$		
	Basic Barcoded	.084 x	pcs. = \$			3/5-Digit Presort	.059 x	pcs. = \$		
	Basic ZIP+4	.095 x	pcs. = \$			plus	.465 x	lbs. = \$		
	Basic	.102 x	pcs. = \$		Basic ZIP+4 Barcoded*	.047 x	pcs. = \$			
	DDU Entry	Saturation W/S	.056 x	pcs. = \$		plus	.465 x	lbs. = \$		
Carrier Route		.059 x	pcs. = \$		Basic	.073 x	pcs. = \$			
Total — Part A (Carry to front of form) \$ _____					plus	.465 x	lbs. = \$			
C Check one: <input type="checkbox"/> Automation-Compatible Flat (DMM C820) <input type="checkbox"/> Other Nonletter — .2086 lb. (3.3376 oz.) or less					BMC Entry	Saturation W/S	.019 x	pcs. = \$		
None	Saturation W/S	.116 x	pcs. = \$			plus	.405 x	lbs. = \$		
	125-pc. W/S	.121 x	pcs. = \$			125-pc. W/S **	.024 x	pcs. = \$		
	Carrier Route	.123 x	pcs. = \$			plus	.405 x	lbs. = \$		
	3/5-Digit ZIP+4 Barcoded*	.138 x	pcs. = \$			Carrier Route	.026 x	pcs. = \$		
	3/5-Digit Presort	.156 x	pcs. = \$			plus	.405 x	lbs. = \$		
	Basic ZIP+4 Barcoded*	.144 x	pcs. = \$			3/5-Digit ZIP+4 Barcoded*	.041 x	pcs. = \$		
	Basic	.170 x	pcs. = \$			plus	.405 x	lbs. = \$		
	BMC Entry	Saturation W/S	.104 x	pcs. = \$			3/5-Digit Presort	.059 x	pcs. = \$	
		125-pc. W/S	.109 x	pcs. = \$			plus	.405 x	lbs. = \$	
		Carrier Route	.111 x	pcs. = \$		Basic ZIP+4 Barcoded*	.047 x	pcs. = \$		
3/5-Digit ZIP+4 Barcoded*		.126 x	pcs. = \$		plus	.405 x	lbs. = \$			
3/5-Digit Presort		.144 x	pcs. = \$		Basic	.073 x	pcs. = \$			
Basic ZIP+4 Barcoded*		.132 x	pcs. = \$		plus	.405 x	lbs. = \$			
Basic	.158 x	pcs. = \$		SCF Entry	Saturation W/S	.019 x	pcs. = \$			
SCF Entry	Saturation W/S	.098 x	pcs. = \$			plus	.381 x	lbs. = \$		
	125-pc. W/S	.103 x	pcs. = \$			125-pc. W/S **	.024 x	pcs. = \$		
	Carrier Route	.105 x	pcs. = \$			plus	.381 x	lbs. = \$		
	3/5-Digit ZIP+4 Barcoded*	.120 x	pcs. = \$			Carrier Route	.026 x	pcs. = \$		
	3/5-Digit Presort	.138 x	pcs. = \$			plus	.381 x	lbs. = \$		
	Basic ZIP+4 Barcoded*	.126 x	pcs. = \$			3/5-Digit ZIP+4 Barcoded*	.041 x	pcs. = \$		
Basic	.152 x	pcs. = \$			plus	.381 x	lbs. = \$			
DDU Entry	Saturation W/S	.093 x	pcs. = \$			3/5-Digit Presort	.059 x	pcs. = \$		
	125-pc. W/S	.098 x	pcs. = \$			plus	.381 x	lbs. = \$		
	Carrier Route	.100 x	pcs. = \$		Basic ZIP+4 Barcoded*	.047 x	pcs. = \$			
Total — Part C (Carry to front of form) \$ _____					plus	.381 x	lbs. = \$			
Total — Part D (Carry to front of form) \$ _____					DDU Entry	Saturation W/S	.019 x	pcs. = \$		
Total — Part D (Carry to front of form) \$ _____						plus	.357 x	lbs. = \$		
Total — Part D (Carry to front of form) \$ _____						125-pc. W/S **	.024 x	pcs. = \$		
Total — Part D (Carry to front of form) \$ _____						plus	.357 x	lbs. = \$		
Total — Part D (Carry to front of form) \$ _____						Carrier Route	.026 x	pcs. = \$		
Total — Part D (Carry to front of form) \$ _____						plus	.357 x	lbs. = \$		

*Available only for Automation-Compatible Flats (DMM C820)

*Available only for Automation-Compatible Flats (DMM C820)
**Letter-size pieces may not be claimed at 125-piece W/S rate

United States Postal Service

Statement of Mailing With Meter or Precanceled Postage Affixed Bulk Third-Class Mail (Regular or Nonprofit Rates)

Method of Payment
Meter Postage
Precanceled Stamps

MAILER: Complete all items by typewriter, pen, or indelible pencil. Use Form 3606 if you need a receipt.

Mailers Information
Post Office of Mailing, Date, Processing Category, USPS Authorized Mailing ID Code(s), Permit No., Federal Agency Cost Code, Mailing Statement Seq. No., Permit Holder's Name & Address, Telephone Number, Receipt No., No. Sacks, No. Trays, No. Pallets, No. Other, Weight of a Single Piece, Total Pieces in Mailing, Total Weight of Mailing, Sacking Based On, Name & Address of Individual or Organization for Which Mailing is Prepared, Name and Address of Mailing Agent, Check All That Apply (USPS Only)

Postage Computation
For bulk mailings of automation-compatible letter-size pieces, For bulk mailings of non-automation-compatible letter-size pieces, For bulk mailings of non-letter-size pieces, For bulk mailings of all pieces, Additional Postage Payment (State Reasons), Single-Piece Rate, Nonstandard Surcharge, Special Service (Specify), No. Pieces, Rate/Fee Per Pc., Is additional bulk pound rate paid by permit imprint?, Total Postage, Postage affixed at, Correct Rate, Lowest Rate, Neither (DMM P300), Less Total Affixed, Net Postage Due

Certification
The signature of a mailer certifies that: (1) the mailing does not violate DMM E370; (2) only the mailer's matter is being mailed; (3) this is not a cooperative mailing with other persons or organizations that are not authorized to mail at special bulk third-class rates at this office; (4) this mailing has not been undertaken by the mailer on behalf of or produced for another person or organization not authorized to mail at special bulk third-class rates at this office; (5) the mailing, if made by a voting registration official, is required or authorized by the National Voter Registration Act of 1993; and (6) it will be liable for and agrees to pay, subject to appeals prescribed by postal laws and regulations, any revenue deficiencies assessed on this mailing, whether due to a finding that the mailing is cooperative or for other reasons. (If this form is signed by an agent, the agent certifies that it is authorized to sign this statement, that the certification binds the agent and the nonprofit mailer, and both the nonprofit mailer and the agent will be liable for and agree to pay any deficiencies.)
The submission of a false, fictitious, or fraudulent statement may result in imprisonment of up to 5 years and a fine of up to \$10,000 (18 USC 1001). In addition, a civil penalty of up to \$5,000 and an additional assessment of twice the amount falsely claimed may be imposed (31 USC 3802).
I hereby certify that all information furnished on this form is accurate and truthful, that this mailing meets all applicable CASS/MASS standards for address and barcode accuracy, and that the material presented qualifies for the rates of postage claimed.
*Signature of Permit Holder or Agent (Both principal and agent are liable for any postage deficiency incurred), Telephone Number

USPS Use Only
Single-Piece Weight, Are the figures at left adjusted from mailer's entries?, If "Yes," Reason, Check One, Verification Not Scheduled, Presort Verification Performed as Scheduled, Date Mailer Notified, Contact, By (Initials), I CERTIFY that this mailing has been inspected concerning: (1) eligibility for the rate of postage claimed; (2) proper preparation (and presort where required); (3) proper completion of the statement of mailing; and (4) payment of the required annual fee, Round Stamp (Required), Signature of Weigher, Time, AM, PM

Form 3602-PC — Third-Class Regular or Nonprofit Rates — Postage Affixed

¹ Show actual amount due for each piece. Show total affixed and balance due on front.

Postage Computation — Bulk Rates

Entry Discount (If Any)	Presort / Automation Discounts	Net Rate ¹	Count (Pcs)	Charge ¹	
A Automation-Compatible Letter (DMM C810)					
None	Saturation W/S Carrier Route	. x	_____ pcs.	= \$ _____	
	5-Digit Barcoded	. x	_____ pcs.	= \$ _____	
	3-Digit Barcoded	. x	_____ pcs.	= \$ _____	
	3/5-Digit ZIP+4	. x	_____ pcs.	= \$ _____	
	3/5-Digit Presort	. x	_____ pcs.	= \$ _____	
	Basic ZIP+4 Barcoded	. x	_____ pcs.	= \$ _____	
	Basic ZIP+4	. x	_____ pcs.	= \$ _____	
	Basic	. x	_____ pcs.	= \$ _____	
	BMC Entry	Saturation W/S Carrier Route	. x	_____ pcs.	= \$ _____
		5-Digit Barcoded	. x	_____ pcs.	= \$ _____
3-Digit Barcoded		. x	_____ pcs.	= \$ _____	
3/5-Digit ZIP+4		. x	_____ pcs.	= \$ _____	
3/5-Digit Presort		. x	_____ pcs.	= \$ _____	
Basic ZIP+4 Barcoded		. x	_____ pcs.	= \$ _____	
Basic ZIP+4		. x	_____ pcs.	= \$ _____	
Basic		. x	_____ pcs.	= \$ _____	
SCF Entry		Saturation W/S Carrier Route	. x	_____ pcs.	= \$ _____
		5-Digit Barcoded	. x	_____ pcs.	= \$ _____
	3-Digit Barcoded	. x	_____ pcs.	= \$ _____	
	3/5-Digit ZIP+4	. x	_____ pcs.	= \$ _____	
	3/5-Digit Presort	. x	_____ pcs.	= \$ _____	
	Basic ZIP+4 Barcoded	. x	_____ pcs.	= \$ _____	
	Basic ZIP+4	. x	_____ pcs.	= \$ _____	
	Basic	. x	_____ pcs.	= \$ _____	
	DDU Entry	Saturation W/S Carrier Route	. x	_____ pcs.	= \$ _____
		Carrier Route	. x	_____ pcs.	= \$ _____

Total — Part A (Carry to front of form) \$ _____

C Check One: <input type="checkbox"/> Automation-Compatible Flat (DMM C050) <input type="checkbox"/> Other Nonletter — .2067 lb. (3.3071 oz.) or less (.2086 lb. (3.3376 oz.) or less for nonprofit)				
None	Saturation W/S	. x	_____ pcs.	= \$ _____
	125-pc. W/S	. x	_____ pcs.	= \$ _____
	Carrier Route	. x	_____ pcs.	= \$ _____
	3/5-Digit ZIP+4 Barcoded*	. x	_____ pcs.	= \$ _____
	3/5-Digit Presort	. x	_____ pcs.	= \$ _____
	Basic ZIP+4 Barcoded*	. x	_____ pcs.	= \$ _____
	Basic	. x	_____ pcs.	= \$ _____
BMC Entry	Saturation W/S	. x	_____ pcs.	= \$ _____
	125-pc. W/S	. x	_____ pcs.	= \$ _____
	Carrier Route	. x	_____ pcs.	= \$ _____
	3/5-Digit ZIP+4 Barcoded*	. x	_____ pcs.	= \$ _____
	3/5-Digit Presort	. x	_____ pcs.	= \$ _____
	Basic ZIP+4 Barcoded*	. x	_____ pcs.	= \$ _____
	Basic	. x	_____ pcs.	= \$ _____
SCF Entry	Saturation W/S	. x	_____ pcs.	= \$ _____
	125-pc. W/S	. x	_____ pcs.	= \$ _____
	Carrier Route	. x	_____ pcs.	= \$ _____
	3/5-Digit ZIP+4 Barcoded*	. x	_____ pcs.	= \$ _____
	3/5-Digit Presort	. x	_____ pcs.	= \$ _____
	Basic ZIP+4 Barcoded*	. x	_____ pcs.	= \$ _____
	Basic	. x	_____ pcs.	= \$ _____
DDU Entry	Saturation W/S	. x	_____ pcs.	= \$ _____
	125-pc. W/S	. x	_____ pcs.	= \$ _____
	Carrier Route	. x	_____ pcs.	= \$ _____

* Available only for Automation-Compatible Flats (DMM C820)

Entry Discount (If Any)	Presort / Automation Discounts	Net Rate ¹	Count (Pcs)	Charge ¹
B Non-Automation-Compatible Letter .2067 lb. (3.3071 oz.) or less (.2086 lb. (3.3376 oz.) or less for nonprofit)				
None	Saturation W/S Carrier Route	. x	_____ pcs.	= \$ _____
	3/5-Digit Presort	. x	_____ pcs.	= \$ _____
	Basic	. x	_____ pcs.	= \$ _____
	Basic	. x	_____ pcs.	= \$ _____
BMC Entry	Saturation W/S Carrier Route	. x	_____ pcs.	= \$ _____
	3/5-Digit Presort	. x	_____ pcs.	= \$ _____
	Basic	. x	_____ pcs.	= \$ _____
	Basic	. x	_____ pcs.	= \$ _____
SCF Entry	Saturation W/S Carrier Route	. x	_____ pcs.	= \$ _____
	3/5-Digit Presort	. x	_____ pcs.	= \$ _____
	Basic	. x	_____ pcs.	= \$ _____
	Basic	. x	_____ pcs.	= \$ _____
DDU Entry	Saturation W/S Carrier Route	. x	_____ pcs.	= \$ _____
	Carrier Route	. x	_____ pcs.	= \$ _____

Total — Part B (Carry to front of form) \$ _____

D Check One: <input type="checkbox"/> Letter** <input type="checkbox"/> Automation-Compatible Flat (DMM C050) <input type="checkbox"/> Other Nonletter — More than .2067 lb. (3.3071 oz.) (.2086 lb. (3.3376 oz.) for nonprofit) but less than 1.0 lb. (16.0 oz.) Enter the applicable rate for each piece computed as described in DMM E312				
None	Saturation W/S	. x	_____ pcs.	= \$ _____
	125-pc. W/S**	. x	_____ pcs.	= \$ _____
	Carrier Route	. x	_____ pcs.	= \$ _____
	3/5-Digit ZIP+4 Barcoded*	. x	_____ pcs.	= \$ _____
	3/5-Digit Presort	. x	_____ pcs.	= \$ _____
	Basic ZIP+4 Barcoded*	. x	_____ pcs.	= \$ _____
	Basic	. x	_____ pcs.	= \$ _____
BMC Entry	Saturation W/S	. x	_____ pcs.	= \$ _____
	125-pc. W/S**	. x	_____ pcs.	= \$ _____
	Carrier Route	. x	_____ pcs.	= \$ _____
	3/5-Digit ZIP+4 Barcoded*	. x	_____ pcs.	= \$ _____
	3/5-Digit Presort	. x	_____ pcs.	= \$ _____
	Basic ZIP+4 Barcoded*	. x	_____ pcs.	= \$ _____
	Basic	. x	_____ pcs.	= \$ _____
SCF Entry	Saturation W/S	. x	_____ pcs.	= \$ _____
	125-pc. W/S**	. x	_____ pcs.	= \$ _____
	Carrier Route	. x	_____ pcs.	= \$ _____
	3/5-Digit ZIP+4 Barcoded*	. x	_____ pcs.	= \$ _____
	3/5-Digit Presort	. x	_____ pcs.	= \$ _____
	Basic ZIP+4 Barcoded*	. x	_____ pcs.	= \$ _____
	Basic	. x	_____ pcs.	= \$ _____
DDU Entry	Saturation W/S	. x	_____ pcs.	= \$ _____
	125-pc. W/S**	. x	_____ pcs.	= \$ _____
	Carrier Route	. x	_____ pcs.	= \$ _____

* Available only for Automation-Compatible Flats (DMM C820)
 ** Letter-size pieces cannot be claimed at the 125-piece W/S rate

Total — Part C (Carry to front of form) \$ _____

Total — Part D (Carry to front of form) \$ _____

United States Postal Service
Plant-Verified Drop Shipment (PVDS) Consolidated Mailing Statement Register
Third-Class Mail (Special Rates Only: Permit Imprint)

Post Office of PVDS Origin Date Permit Number

Mailing Cycle or Job Number and Description Round Stamp

Permit Holder's Name & Address (Include ZIP+4) Name & Address of Mailing Agent (If not permit holder) Name & Address of Individual or Organization for Which Mailing Is Prepared (If not permit holder)
CTAS Customer Reference ID:
Authorized to Use Nonprofit Rates? (DMM E370) Yes No

Telephone Number of Permit Holder Processing Category (DMM C050) Letters Flats Machinable Parcels Irregular Parcels Outside Parcels

Walk-Sequence Update Date Postage Category (From reverse) Check All That Apply A B C D Container Type and Amount for Job Sack Tray Pallet Other

Enter the following information for each mailing represented in this consolidation. If more than five mailings are represented or more space is needed, attach a printout containing the same information in the same format. Enter presort and entry discount from reverse. ID code is for BBMSPPMS only.

Table with 10 columns: Mail. State. #, Mailing ID Code, PO & ZIP of Mailing, Piece Weight, Entry Disc., Presort Level, Rate x Number of Pieces/Lbs. = Charge, Number of Containers, Pieces, Weight, Postage. Multiple rows for individual mailings.

Total No. Statements Combined total of all pieces at each rate category must be entered in appropriate lines on reverse. Total From Attachments Total All Mailing Statements

Signature of Weigher Single-Piece Rate Additional Postage Payment (Attach reasons) Special Services No. Pieces Rate/Fee Per Piece Postage

The submission of a false, fictitious, or fraudulent statement may result in imprisonment of up to 5 years and a fine of up to \$10,000 (18 USC 1001). In addition, a civil penalty of up to \$5,000 and an additional assessment of twice the amount falsely claimed may be imposed (31 USC 3802).

The signature of a mailer certifies that: (1) the mailing does not violate DMM E370; (2) only the mailer's matter is being mailed; (3) this is not a cooperative mailing with other persons or organizations that are not authorized to mail at special bulk third-class rates at this office; (4) this mailing has not been undertaken by the mailer on behalf of or produced for another person or organization not authorized to mail at special bulk third-class rates at this office; (5) the mailing, if made by a voting registration official, is required or authorized by the National Voter Registration Act of 1993; and (6) it will be liable for and agrees to pay, subject to appeals prescribed by postal laws and regulations, any revenue deficiencies assessed on this mailing, whether due to a finding that the mailing is cooperative or for other reasons. (If this form is signed by an agent, the agent certifies that he or she is authorized to sign this statement, that the certification binds the agent and the mailer, and both the nonprofit mailer and the agent will be liable for and agree to pay any deficiencies.)

I hereby certify that all information furnished on this form is accurate and truthful, that this mailing meets all applicable CASS/MASS standards for address and barcode accuracy, and that the material presented qualifies for the rates of postage claimed. Signature of Permit Holder or Agent (Both principal and agent are liable for any postage deficiency incurred.) Telephone Number

Form 3602-PVN — Third-Class Nonprofit Rate — Permit Imprint

Postage Computation — Bulk Rates

Entry Discount (If Any)	Presort/Automation Discounts	Net Rate	Count (Pcs/Lbs)	Charge	Entry Discount (If Any)	Presort/Automation Discounts	Net Rate	Count (Pcs/Lbs)	Charge
A Automation-Compatible Letter (DMM C810)					B Non-Automation-Compatible Letter .2086 lb. (3.3376 oz.) or less				
None	A1 Saturation W/S	.079 x	pcs.	= \$	None	B1 Saturation W/S	.079 x	pcs.	= \$
	A2 Carrier Route	.082 x	pcs.	= \$		B2 Carrier Route	.082 x	pcs.	= \$
	A3 5-Digit Barcoded	.089 x	pcs.	= \$		B3 3/5-Digit Presort	.107 x	pcs.	= \$
	A4 3-Digit Barcoded	.097 x	pcs.	= \$		B4 Basic	.120 x	pcs.	= \$
	A5 3/5-Digit ZIP+4	.103 x	pcs.	= \$	BMC	B5 Saturation W/S	.067 x	pcs.	= \$
	A6 3/5-Digit Presort	.107 x	pcs.	= \$	Entry	B6 Carrier Route	.070 x	pcs.	= \$
	A7 Basic Barcoded	.102 x	pcs.	= \$		B7 3/5-Digit Presort	.095 x	pcs.	= \$
	A8 Basic ZIP+4	.113 x	pcs.	= \$		B8 Basic	.108 x	pcs.	= \$
	A9 Basic	.120 x	pcs.	= \$	SCF	B9 Saturation W/S	.061 x	pcs.	= \$
BMC	A10 Saturation W/S	.067 x	pcs.	= \$	Entry	B10 Carrier Route	.064 x	pcs.	= \$
Entry	A11 Carrier Route	.070 x	pcs.	= \$		B11 3/5-Digit Presort	.089 x	pcs.	= \$
	A12 5-Digit Barcoded	.077 x	pcs.	= \$		B12 Basic	.102 x	pcs.	= \$
	A13 3-Digit Barcoded	.085 x	pcs.	= \$	DDU	B13 Saturation W/S	.056 x	pcs.	= \$
	A14 3/5-Digit ZIP+4	.091 x	pcs.	= \$	Entry	B14 Carrier Route	.059 x	pcs.	= \$
	A15 3/5-Digit Presort	.095 x	pcs.	= \$					
	A16 Basic Barcoded	.090 x	pcs.	= \$					
	A17 Basic ZIP+4	.101 x	pcs.	= \$					
	A18 Basic	.108 x	pcs.	= \$					
SCF	A19 Saturation W/S	.061 x	pcs.	= \$					
Entry	A20 Carrier Route	.064 x	pcs.	= \$					
	A21 5-Digit Barcoded	.071 x	pcs.	= \$					
	A22 3-Digit Barcoded	.079 x	pcs.	= \$					
	A23 3/5-Digit ZIP+4	.085 x	pcs.	= \$					
	A24 3/5-Digit Presort	.089 x	pcs.	= \$					
	A25 Basic Barcoded	.084 x	pcs.	= \$					
	A26 Basic ZIP+4	.095 x	pcs.	= \$					
	A27 Basic	.102 x	pcs.	= \$					
DDU	A28 Saturation W/S	.056 x	pcs.	= \$					
Entry	A29 Carrier Route	.059 x	pcs.	= \$					
Total — Part A \$ _____					Total — Part B \$ _____				
C Check one: <input type="checkbox"/> Automation-Compatible Flat (DMM C820) <input type="checkbox"/> Other Nonletter - .2086 lb. (3.3376 oz.) or less					D Check one: <input type="checkbox"/> Letter** <input type="checkbox"/> Automation-Compatible Flat (DMM C820) <input type="checkbox"/> Other Nonletter — More than .2086 lb. (3.3376 oz.) but less than 1.0 lb. (16.0 oz.)				
None	C1 Saturation W/S	.116 x	pcs.	= \$	None	D1 Saturation W/S	.019 x	pcs.	= \$
	C2 125-pc. W/S	.121 x	pcs.	= \$		plus	.465 x	lbs.	= \$
	C3 Carrier Route	.123 x	pcs.	= \$	D2	125-pc. W/S **	.024 x	pcs.	= \$
	C4 3/5-Digit ZIP+4 Barcoded*	.138 x	pcs.	= \$		plus	.465 x	lbs.	= \$
	C5 3/5-Digit Presort	.156 x	pcs.	= \$	D3	Carrier Route	.026 x	pcs.	= \$
	C6 Basic ZIP+4 Barcoded*	.144 x	pcs.	= \$		plus	.465 x	lbs.	= \$
	C7 Basic	.170 x	pcs.	= \$	D4	3/5-Digit ZIP+4 Barcoded*	.041 x	pcs.	= \$
BMC	C8 Saturation W/S	.104 x	pcs.	= \$		plus	.465 x	lbs.	= \$
Entry	C9 125-pc. W/S	.109 x	pcs.	= \$	D5	3/5-Digit Presort	.059 x	pcs.	= \$
	C10 Carrier Route	.111 x	pcs.	= \$		plus	.465 x	lbs.	= \$
	C11 3/5-Digit ZIP+4 Barcoded*	.126 x	pcs.	= \$	D6	Basic ZIP+4 Barcoded*	.047 x	pcs.	= \$
	C12 3/5-Digit Presort	.144 x	pcs.	= \$		plus	.465 x	lbs.	= \$
	C13 Basic ZIP+4 Barcoded*	.132 x	pcs.	= \$	D7	Basic	.073 x	pcs.	= \$
	C14 Basic	.158 x	pcs.	= \$		plus	.465 x	lbs.	= \$
SCF	C15 Saturation W/S	.098 x	pcs.	= \$	BMC	D8 Saturation W/S	.019 x	pcs.	= \$
Entry	C16 125-pc. W/S	.103 x	pcs.	= \$	Entry	plus	.405 x	lbs.	= \$
	C17 Carrier Route	.105 x	pcs.	= \$		D9 125-pc. W/S **	.024 x	pcs.	= \$
	C18 3/5-Digit ZIP+4 Barcoded*	.120 x	pcs.	= \$		plus	.405 x	lbs.	= \$
	C19 3/5-Digit Presort	.138 x	pcs.	= \$	D10	Carrier Route	.026 x	pcs.	= \$
	C20 Basic ZIP+4 Barcoded*	.126 x	pcs.	= \$		plus	.405 x	lbs.	= \$
	C21 Basic	.152 x	pcs.	= \$	D11	3/5-Digit ZIP+4 Barcoded*	.041 x	pcs.	= \$
DDU	C22 Saturation W/S	.093 x	pcs.	= \$		plus	.405 x	lbs.	= \$
Entry	C23 125-pc. W/S	.098 x	pcs.	= \$	D12	3/5-Digit Presort	.059 x	pcs.	= \$
	C24 Carrier Route	.100 x	pcs.	= \$		plus	.405 x	lbs.	= \$
					D13	Basic ZIP+4 Barcoded*	.047 x	pcs.	= \$
						plus	.405 x	lbs.	= \$
					D14	Basic	.073 x	pcs.	= \$
						plus	.405 x	lbs.	= \$
					SCF	D15 Saturation W/S	.019 x	pcs.	= \$
					Entry	plus	.381 x	lbs.	= \$
						D16 125-pc. W/S **	.024 x	pcs.	= \$
						plus	.381 x	lbs.	= \$
					D17	Carrier Route	.026 x	pcs.	= \$
						plus	.381 x	lbs.	= \$
					D18	3/5-Digit ZIP+4 Barcoded*	.041 x	pcs.	= \$
						plus	.381 x	lbs.	= \$
					D19	3/5-Digit Presort	.059 x	pcs.	= \$
						plus	.381 x	lbs.	= \$
					D20	Basic ZIP+4 Barcoded*	.047 x	pcs.	= \$
						plus	.381 x	lbs.	= \$
					D21	Basic	.073 x	pcs.	= \$
						plus	.381 x	lbs.	= \$
					DDU	D22 Saturation W/S	.019 x	pcs.	= \$
					Entry	plus	.357 x	lbs.	= \$
						D23 125-pc. W/S **	.024 x	pcs.	= \$
						plus	.357 x	lbs.	= \$
					D24	Carrier Route	.026 x	pcs.	= \$
						plus	.357 x	lbs.	= \$
Total — Part C \$ _____					Total — Part D \$ _____				

*Available only for Automation-Compatible Flats (DMM C820)

*Available only for Automation-Compatible Flats (DMM C820)
 **Letter-size pieces cannot be claimed at 125-piece W/S rate

United States Postal Service
Plant-Verified Drop Shipment (PVDS) Consolidated Mailing Statement Register
Third-Class Mail (Meter or Precanceled Postage Affixed Bulk Third-Class Mail: Regular or Special Rates)

Post Office of PVDS Origin	Date	Permit Number
Mailing Cycle or Job Number and Description		

Round Stamp

Permit Holder's Name & Address (Include ZIP+4) CTAS Customer Reference ID: _____ Authorized to Use Nonprofit Rates? (DMM E370) <input type="checkbox"/> Yes <input type="checkbox"/> No Telephone Number of Permit Holder: _____	Name & Address of Mailing Agent (If not permit holder) Processing Category (DMM C050) <input type="checkbox"/> Letters <input type="checkbox"/> Flats <input type="checkbox"/> Machinable Parcels <input type="checkbox"/> Irregular Parcels <input type="checkbox"/> Outside Parcels	Name & Address of Individual or Organization for Which Mailing Is Prepared (If not permit holder) Authorized to Use Nonprofit Rates? (DMM E370) <input type="checkbox"/> Yes <input type="checkbox"/> No Container Type and Amount for Job Check All That Apply <input type="checkbox"/> A <input type="checkbox"/> B <input type="checkbox"/> C <input type="checkbox"/> D Sack _____ Tray _____ Pallet _____ Other _____
---	---	---

Enter the following information for each mailing represented in this consolidation. If more than five mailings are represented or more space is needed, attach a printout containing the same information in the same format. Enter presort and entry discount from reverse. ID code is for BBMSPMS only.

Mail. State #	PO & ZIP of Mailing	Piece Weight	Entry Disc.	Presort Level	Rate x Number of Pieces/Lbs. = Charge	Number of Containers	Pieces	Weight	Postage
/					X =				
/					X =				
/					X =				
/					X =				
/					X =				
/					X =				
/					X =				
/					X =				
/					X =				
/					X =				
/					X =				
/					X =				
/					X =				
/					X =				
/					X =				
/					X =				
/					X =				
/					X =				
/					X =				
/					X =				
/					X =				
/					X =				

Total No. Statements Combined total of all pieces at each rate category must be entered in appropriate lines on reverse.	Total From Attachments				
	Total All Mailing Statements				

Signature of Weigher <input type="checkbox"/> Single-Piece Rate <input type="checkbox"/> Additional Postage Payment (Attach reasons) <input type="checkbox"/> Special Services	No. Pieces _____	Rate/Fee Per Piece _____	Postage _____
---	------------------	--------------------------	---------------

The submission of a false, fictitious, or fraudulent statement may result in imprisonment of up to 5 years and a fine of up to \$10,000 (18 USC 1001). In addition, a civil penalty of up to \$5,000 and an additional assessment of twice the amount falsely claimed may be imposed (31 USC 3802).

Grand Total Postage \$

The signature of a mailer certifies that: (1) the mailing does not violate DMM E370; (2) only the mailer's matter is being mailed; (3) this is not a cooperative mailing with other persons or organizations that are not authorized to mail at special bulk third-class rates at this office; (4) this mailing has not been undertaken by the mailer on behalf of or produced for another person or organization not authorized to mail at special bulk third-class rates at this office; (5) the mailing, if made by a voting registration official, is required or authorized by the National Voter Registration Act of 1993; and (6) it will be liable for and agrees to pay, subject to appeals prescribed by postal laws and regulations, any revenue deficiencies assessed on this mailing, whether due to a finding that the mailing is cooperative or for other reasons. (If this form is signed by an agent, the agent certifies that he or she is authorized to sign this statement, that the certification binds the agent and the mailer, and both the mailer and the agent will be liable for and agree to pay any deficiencies.)

I hereby certify that all information furnished on this form is accurate and truthful, that these mailings meet all applicable CASS/MASS standards for address and barcode accuracy, and that the material presented qualifies for the rates of postage claimed.	Signature of Permit Holder or Agent (Both principal and agent are liable for any postage deficiency incurred.)	Telephone Number _____
--	--	------------------------

Form 3602-PVPC — Third-Class Regular or Nonprofit Rates — Postage Affixed

Postage Computation — Bulk Rates

Entry Discount (If Any)	Presort/Automation Discounts	Net Rate	Count (Pcs/Lbs)	Charge
A				
Automation-Compatible Letter (DMM C810)				
None	A1 Saturation W/S	x	pcs. = \$	
	A2 Carrier Route	x	pcs. = \$	
	A3 5-Digit Barcoded	x	pcs. = \$	
	A4 3-Digit Barcoded	x	pcs. = \$	
	A5 3/5-Digit ZIP+4	x	pcs. = \$	
	A6 3/5-Digit Presort	x	pcs. = \$	
	A7 Basic Barcoded	x	pcs. = \$	
	A8 Basic ZIP+4	x	pcs. = \$	
	A9 Basic	x	pcs. = \$	
BMC Entry	A10 Saturation W/S	x	pcs. = \$	
	A11 Carrier Route	x	pcs. = \$	
	A12 5-Digit Barcoded	x	pcs. = \$	
	A13 3-Digit Barcoded	x	pcs. = \$	
	A14 3/5-Digit ZIP+4	x	pcs. = \$	
	A15 3/5-Digit Presort	x	pcs. = \$	
	A16 Basic Barcoded	x	pcs. = \$	
	A17 Basic ZIP+4	x	pcs. = \$	
	A18 Basic	x	pcs. = \$	
SCF Entry	A19 Saturation W/S	x	pcs. = \$	
	A20 Carrier Route	x	pcs. = \$	
	A21 5-Digit Barcoded	x	pcs. = \$	
	A22 3-Digit Barcoded	x	pcs. = \$	
	A23 3/5-Digit ZIP+4	x	pcs. = \$	
	A24 3/5-Digit Presort	x	pcs. = \$	
	A25 Basic Barcoded	x	pcs. = \$	
	A26 Basic ZIP+4	x	pcs. = \$	
	A27 Basic	x	pcs. = \$	
DDU Entry	A28 Saturation W/S	x	pcs. = \$	
	A29 Carrier Route	x	pcs. = \$	

Total — Part A \$ _____

Entry Discount (If Any)	Presort/Automation Discounts	Net Rate	Count (Pcs/Lbs)	Charge
C				
Check one: <input type="checkbox"/> Automation-Compatible Flat (DMM C050) <input type="checkbox"/> Other Nonletter — .2067 lb. (3.3071 oz.) or less (.2086 lb. (3.3376 oz.) or less for nonprofit)				
None	C1 Saturation W/S	x	pcs. = \$	
	C2 125-pc. W/S	x	pcs. = \$	
	C3 Carrier Route	x	pcs. = \$	
	C4 3/5-Digit ZIP+4 Barcoded*	x	pcs. = \$	
	C5 3/5-Digit Presort	x	pcs. = \$	
	C6 Basic ZIP+4 Barcoded*	x	pcs. = \$	
	C7 Basic	x	pcs. = \$	
BMC Entry	C8 Saturation W/S	x	pcs. = \$	
	C9 125-pc. W/S	x	pcs. = \$	
	C10 Carrier Route	x	pcs. = \$	
	C11 3/5-Digit ZIP+4 Barcoded*	x	pcs. = \$	
	C12 3/5-Digit Presort	x	pcs. = \$	
	C13 Basic ZIP+4 Barcoded*	x	pcs. = \$	
	C14 Basic	x	pcs. = \$	
SCF Entry	C15 Saturation W/S	x	pcs. = \$	
	C16 125-pc. W/S	x	pcs. = \$	
	C17 Carrier Route	x	pcs. = \$	
	C18 3/5-Digit ZIP+4 Barcoded*	x	pcs. = \$	
	C19 3/5-Digit Presort	x	pcs. = \$	
	C20 Basic ZIP+4 Barcoded*	x	pcs. = \$	
	C21 Basic	x	pcs. = \$	
DDU Entry	C22 Saturation W/S	x	pcs. = \$	
	C23 125-pc. W/S	x	pcs. = \$	
	C24 Carrier Route	x	pcs. = \$	

*Available only for Automation-Compatible Flats (DMM C820)
**Letter-size pieces may not be claimed at 125-piece W/S rate

Total — Part C \$ _____

Entry Discount (If Any)	Presort/Automation Discounts	Net Rate	Count (Pcs/Lbs)	Charge
B				
Non-Automation-Compatible Letter .2067 lb. (3.3071 oz.) or less (.2086 lb. (3.3376 oz.) or less for nonprofit)				
None	B1 Saturation W/S	x	pcs. = \$	
	B2 Carrier Route	x	pcs. = \$	
	B3 3/5-Digit Presort	x	pcs. = \$	
	B4 Basic	x	pcs. = \$	
BMC Entry	B5 Saturation W/S	x	pcs. = \$	
	B6 Carrier Route	x	pcs. = \$	
	B7 3/5-Digit Presort	x	pcs. = \$	
	B8 Basic	x	pcs. = \$	
SCF Entry	B9 Saturation W/S	x	pcs. = \$	
	B10 Carrier Route	x	pcs. = \$	
	B11 3/5-Digit Presort	x	pcs. = \$	
	B12 Basic	x	pcs. = \$	
DDU Entry	B13 Saturation W/S	x	pcs. = \$	
	B14 Carrier Route	x	pcs. = \$	

Total — Part B \$ _____

Entry Discount (If Any)	Presort/Automation Discounts	Net Rate	Count (Pcs/Lbs)	Charge
D				
Check one: <input type="checkbox"/> Letter** <input type="checkbox"/> Automation-Compatible Flat (DMM C820) <input type="checkbox"/> Other Nonletter — More than .2067 lb. (3.3071 oz.) (.2086 lb. (3.3376 oz. for nonprofit) but less than 1.0 lb. (16.0 oz.)				
Enter the applicable rate applied to each piece computed as described in DMM E312				
None	D1 Saturation W/S	x	pcs. = \$	
	D2 125-pc. W/S **	x	pcs. = \$	
	D3 Carrier Route	x	pcs. = \$	
	D4 3/5-Digit ZIP+4 Barcoded*	x	pcs. = \$	
	D5 3/5-Digit Presort	x	pcs. = \$	
	D6 Basic ZIP+4 Barcoded*	x	pcs. = \$	
	D7 Basic	x	pcs. = \$	

BMC Entry	D8 Saturation W/S	x	pcs. = \$	
	D9 125-pc. W/S **	x	pcs. = \$	
	D10 Carrier Route	x	pcs. = \$	
	D11 3/5-Digit ZIP+4 Barcoded*	x	pcs. = \$	
	D12 3/5-Digit Presort	x	pcs. = \$	
	D13 Basic ZIP+4 Barcoded*	x	pcs. = \$	
	D14 Basic	x	pcs. = \$	

SCF Entry	D15 Saturation W/S	x	pcs. = \$	
	D16 125-pc. W/S **	x	pcs. = \$	
	D17 Carrier Route	x	pcs. = \$	
	D18 3/5-Digit ZIP+4 Barcoded*	x	pcs. = \$	
	D19 3/5-Digit Presort	x	pcs. = \$	
	D20 Basic ZIP+4 Barcoded*	x	pcs. = \$	
	D21 Basic	x	pcs. = \$	

DDU Entry	D22 Saturation W/S	x	pcs. = \$	
	D23 125-pc. W/S **	x	pcs. = \$	
	D24 Carrier Route	x	pcs. = \$	

Total — Part D \$ _____

United States Postal Service

**Plant-Verified Drop Shipment (PVDS) Consolidated Mailing Statement Register
Third-Class Mail (Regular Rates Only: Permit Imprint)**

Post Office of PVDS Origin	Date	Permit Number
Mailing Cycle or Job Number and Description		

Round Stamp

Permit Holder's Name & Address (Include ZIP+4)	Name & Address of Mailing Agent (If not permit holder)	Name & Address of Individual or Organization for Which Mailing Is Prepared (If not permit holder)
--	--	---

CTAS Customer Reference ID: _____

Telephone Number of Permit Holder	Processing Category (DMM C050) <input type="checkbox"/> Letters <input type="checkbox"/> Flats <input type="checkbox"/> Machinable Parcels <input type="checkbox"/> Irregular Parcels <input type="checkbox"/> Outside Parcels	
-----------------------------------	---	--

Walk-Sequence Update Date	Postage Category (From reverse) Check All That Apply <input type="checkbox"/> A <input type="checkbox"/> B <input type="checkbox"/> C <input type="checkbox"/> D	Container Type and Amount for Job Sack _____ Tray _____ Pallet _____ Other _____
---------------------------	--	---

Enter the following information for each mailing represented in this consolidation. If more than five mailings are represented or more space is needed, attach a printout containing the same information in the same format. Enter presort and entry discount from reverse. ID code is for BBMSPPMS only.

Mailing #	State & PO & ZIP of Mailing	Mailing ID Code	Piece Weight	Entry Disc.	Presort Level	Rate	x	Number of Pieces/Lbs.	=	Charge	Number of Containers	Pieces	Weight	Postage
							x		=					
							x		=					
							x		=					
							x		=					
							x		=					
							x		=					
							x		=					
							x		=					
							x		=					
							x		=					
							x		=					
							x		=					
							x		=					
							x		=					
							x		=					
							x		=					
							x		=					
							x		=					
							x		=					
							x		=					
							x		=					
Total No. Statements		Combined total of all pieces at each rate category must be entered in appropriate lines on reverse.				Total From Attachments								
						Total All Mailing Statements								

Signature of Weigher	<input type="checkbox"/> Single-Piece Rate <input type="checkbox"/> Additional Postage Payment (Attach reasons) <input type="checkbox"/> Special Services	No. Pieces	Rate/Fee Per Piece	Postage
			x	=

The submission of a false, fictitious, or fraudulent statement may result in imprisonment of up to 5 years and a fine of up to \$10,000 (18 USC 1001). In addition, a civil penalty of up to \$5,000 and an additional assessment of twice the amount falsely claimed may be imposed (31 USC 3802).

Grand Total Postage \$

The signature of a mailer on this register certifies that the individual mailing statements represented herein are accurate and that the mailer will be liable for and agrees to pay, subject to appeals prescribed by postal laws and regulations, any revenue deficiencies assessed on each mailing. (If this form is signed by an agent, the agent certifies that it is authorized to sign this statement, that the certification binds the agent and the mailer, and both the mailer and the agent will be liable for and agree to pay any deficiencies.)

I hereby certify that all information furnished on this form is accurate and truthful, that these mailings meet all applicable CASS/MASS standards for address and barcode accuracy, and that the material presented qualifies for the rates of postage claimed.	Signature of Permit Holder or Agent (Both principal and agent are liable for any postage deficiency incurred.)	Telephone Number
--	---	------------------

Form 3602-PVR — Third-Class Regular Rate — Permit Imprint

Postage Computation — Bulk Rates

Entry Discount (If Any)	Presort/ Automation Discounts	Net Rate	Count (Pcs/Lbs)	Charge	Entry Discount (If Any)	Presort/ Automation Discounts	Net Rate	Count (Pcs/Lbs)	Charge
A Automation-Compatible Letter (DMM C810)					B Non-Automation-Compatible Letter .2067 lb. (3.3071 oz.) or less				
None	A1 Saturation W/S	.142 x	pcs. = \$		None	B1 Saturation W/S	.142 x	pcs. = \$	
	A2 Carrier Route	.150 x	pcs. = \$			B2 Carrier Route	.150 x	pcs. = \$	
	A3 5-Digit Barcoded	.166 x	pcs. = \$			B3 3/5-Digit Presort	.188 x	pcs. = \$	
	A4 3-Digit Barcoded	.175 x	pcs. = \$			B4 Basic	.226 x	pcs. = \$	
	A5 3/5-Digit ZIP+4	.183 x	pcs. = \$		BMC	B5 Saturation W/S	.128 x	pcs. = \$	
	A6 3/5-Digit Presort	.188 x	pcs. = \$		Entry	B6 Carrier Route	.136 x	pcs. = \$	
	A7 Basic Barcoded	.204 x	pcs. = \$			B7 3/5-Digit Presort	.174 x	pcs. = \$	
	A8 Basic ZIP+4	.216 x	pcs. = \$			B8 Basic	.212 x	pcs. = \$	
	A9 Basic	.226 x	pcs. = \$		SCF	B9 Saturation W/S	.122 x	pcs. = \$	
BMC	A10 Saturation W/S	.128 x	pcs. = \$		Entry	B10 Carrier Route	.130 x	pcs. = \$	
Entry	A11 Carrier Route	.136 x	pcs. = \$			B11 3/5-Digit Presort	.168 x	pcs. = \$	
	A12 5-Digit Barcoded	.152 x	pcs. = \$			B12 Basic	.206 x	pcs. = \$	
	A13 3-Digit Barcoded	.161 x	pcs. = \$		DDU	B13 Saturation W/S	.117 x	pcs. = \$	
	A14 3/5-Digit ZIP+4	.169 x	pcs. = \$		Entry	B14 Carrier Route	.125 x	pcs. = \$	
	A15 3/5-Digit Presort	.174 x	pcs. = \$						
	A16 Basic Barcoded	.190 x	pcs. = \$						
	A17 Basic ZIP+4	.202 x	pcs. = \$						
	A18 Basic	.212 x	pcs. = \$						
SCF	A19 Saturation W/S	.122 x	pcs. = \$						
Entry	A20 Carrier Route	.130 x	pcs. = \$						
	A21 5-Digit Barcoded	.146 x	pcs. = \$						
	A22 3-Digit Barcoded	.155 x	pcs. = \$						
	A23 3/5-Digit ZIP+4	.163 x	pcs. = \$						
	A24 3/5-Digit Presort	.168 x	pcs. = \$						
	A25 Basic Barcoded	.184 x	pcs. = \$						
	A26 Basic ZIP+4	.196 x	pcs. = \$						
	A27 Basic	.206 x	pcs. = \$						
DDU	A28 Saturation W/S	.117 x	pcs. = \$						
Entry	A29 Carrier Route	.125 x	pcs. = \$						
Total — Part A \$ _____					Total — Part B \$ _____				
C Check <input type="checkbox"/> Automation-Compatible Flat (DMM C820) one: <input type="checkbox"/> Other Nonletter — .2067 lb. (3.3071 oz.) or less					D Check <input type="checkbox"/> Letter** <input type="checkbox"/> Automation-Compatible Flat (DMM C820) one: <input type="checkbox"/> Other Nonletter — More than .2067 lb. (3.3071 oz.) but less than 1.0 lb. (16.0 oz.)				
None	C1 Saturation W/S	.145 x	pcs. = \$		None	D1 Saturation W/S	.003 x	pcs. = \$	
	C2 125-pc. W/S	.157 x	pcs. = \$			plus	.687 x	lbs. = \$	
	C3 Carrier Route	.162 x	pcs. = \$			D2 125-pc. W/S **	.015 x	pcs. = \$	
	C4 3/5-Digit ZIP+4 Barcoded*	.195 x	pcs. = \$			plus	.687 x	lbs. = \$	
	C5 3/5-Digit Presort	.214 x	pcs. = \$			D3 Carrier Route	.020 x	pcs. = \$	
	C6 Basic ZIP+4 Barcoded*	.237 x	pcs. = \$			plus	.687 x	lbs. = \$	
	C7 Basic	.266 x	pcs. = \$			D4 3/5-Digit ZIP+4 Barcoded*	.053 x	pcs. = \$	
BMC	C8 Saturation W/S	.131 x	pcs. = \$			plus	.687 x	lbs. = \$	
Entry	C9 125-pc. W/S	.143 x	pcs. = \$			D5 3/5-Digit Presort	.072 x	pcs. = \$	
	C10 Carrier Route	.148 x	pcs. = \$			plus	.687 x	lbs. = \$	
	C11 3/5-Digit ZIP+4 Barcoded*	.181 x	pcs. = \$			D6 Basic ZIP+4 Barcoded*	.095 x	pcs. = \$	
	C12 3/5-Digit Presort	.200 x	pcs. = \$			plus	.687 x	lbs. = \$	
	C13 Basic ZIP+4 Barcoded*	.223 x	pcs. = \$			D7 Basic	.124 x	pcs. = \$	
	C14 Basic	.252 x	pcs. = \$			plus	.687 x	lbs. = \$	
SCF	C15 Saturation W/S	.125 x	pcs. = \$		BMC	D8 Saturation W/S	.003 x	pcs. = \$	
Entry	C16 125-pc. W/S	.137 x	pcs. = \$		Entry	plus	.621 x	lbs. = \$	
	C17 Carrier Route	.142 x	pcs. = \$			D9 125-pc. W/S **	.015 x	pcs. = \$	
	C18 3/5-Digit ZIP+4 Barcoded*	.175 x	pcs. = \$			plus	.621 x	lbs. = \$	
	C19 3/5-Digit Presort	.194 x	pcs. = \$			D10 Carrier Route	.020 x	pcs. = \$	
	C20 Basic ZIP+4 Barcoded*	.217 x	pcs. = \$			plus	.621 x	lbs. = \$	
	C21 Basic	.246 x	pcs. = \$			D11 3/5-Digit ZIP+4 Barcoded*	.053 x	pcs. = \$	
DDU	C22 Saturation W/S	.120 x	pcs. = \$			plus	.621 x	lbs. = \$	
Entry	C23 125-pc. W/S	.132 x	pcs. = \$			D12 3/5-Digit Presort	.072 x	pcs. = \$	
	C24 Carrier Route	.137 x	pcs. = \$			plus	.621 x	lbs. = \$	
						D13 Basic ZIP+4 Barcoded*	.095 x	pcs. = \$	
						plus	.621 x	lbs. = \$	
						D14 Basic	.124 x	pcs. = \$	
						plus	.621 x	lbs. = \$	
					SCF	D15 Saturation W/S	.003 x	pcs. = \$	
					Entry	plus	.595 x	lbs. = \$	
						D16 125-pc. W/S **	.015 x	pcs. = \$	
						plus	.595 x	lbs. = \$	
						D17 Carrier Route	.020 x	pcs. = \$	
						plus	.595 x	lbs. = \$	
						D18 3/5-Digit ZIP+4 Barcoded*	.053 x	pcs. = \$	
						plus	.595 x	lbs. = \$	
						D19 3/5-Digit Presort	.072 x	pcs. = \$	
						plus	.595 x	lbs. = \$	
						D20 Basic ZIP+4 Barcoded*	.095 x	pcs. = \$	
						plus	.595 x	lbs. = \$	
						D21 Basic	.124 x	pcs. = \$	
						plus	.595 x	lbs. = \$	
					DDU	D22 Saturation W/S	.003 x	pcs. = \$	
					Entry	plus	.568 x	lbs. = \$	
						D23 125-pc. W/S **	.015 x	pcs. = \$	
						plus	.568 x	lbs. = \$	
						D24 Carrier Route	.020 x	pcs. = \$	
						plus	.568 x	lbs. = \$	

*Available only for Automation-Compatible Flats (DMM C820)

*Available only for Automation-Compatible Flats (DMM C820)

**Letter-size pieces may not be claimed at 125-piece W/S rate

Total — Part C \$ _____

Total — Part D \$ _____

United States Postal Service

**Statement of Mailing With Permit Imprints
Third-Class Mail (Regular Rates Only)**

MAILER: Complete all items by typewriter, pen, or indelible pencil. Prepare in duplicate if you need a receipt.

Mailer's Information	Post Office of Mailing _____		Date _____		Processing Category <input type="checkbox"/> Letters (DMM C050) <input type="checkbox"/> Flats (DMM C050) <input type="checkbox"/> Automation-Compatible Flats (DMM C820) <input type="checkbox"/> Machinable Parcels (DMM C050) <input type="checkbox"/> Irregular Parcels (DMM C050) <input type="checkbox"/> Outside Parcels (DMM C050)		USPS Authorized Mailing ID Code(s) _____	
	Permit No. _____		Mailing Statement Seq. No. _____					
	Permit Holder's Name & Address <i>(Include ZIP Code)</i>		Telephone Number _____		Receipt No. _____			
			No. Sacks _____ No. Trays _____		No. Pallets _____ No. Other _____			
			Weight of a Single Piece _____ * _____ pounds		Total Pieces in Mailing _____ Total Weight of Mailing _____			
Postage Computation	CTAS Cust. Ref. ID _____				Sacking Based On (DMM M300) <input type="checkbox"/> 125 pcs. <input type="checkbox"/> 15 lbs. <input type="checkbox"/> Both			
	Name & Address of Individual or Organization for Which Mailing Is Prepared <i>(if other than the permit holder)</i>		Name and Address of Mailing Agent* <i>(if other than the permit holder)</i>		Check All That Apply <input type="checkbox"/> Centralized Postage Payment <input type="checkbox"/> Plant Loaded at <input type="checkbox"/> Plant-Verified Drop Shipment to <input type="checkbox"/> Entered at <input type="checkbox"/> Orig. <input type="checkbox"/> Dest. A / O ZIP _____ <input type="checkbox"/> Orig. <input type="checkbox"/> Dest. SCF 3D ZIP _____ <input type="checkbox"/> Orig. <input type="checkbox"/> Dest. BMC _____			
	<ul style="list-style-type: none"> <input type="checkbox"/> For bulk mailings of automation-compatible letter-size pieces (see DMM C810), go to Part A on the reverse of this form. <input type="checkbox"/> For bulk mailings of non-automation-compatible letter-size pieces (see DMM C050) weighing .2067 lb. (3.3071 oz.) or less, go to Part B on the reverse of this form. <input type="checkbox"/> For bulk mailings of non-letter-size pieces (see DMM C050) weighing .2067 lb. (3.3071 oz.) or less, go to Part C on the reverse of this form. <input type="checkbox"/> For bulk mailings of all pieces (see DMM C050) weighing more than .2067 lb. (3.3071 oz.) but less than 1.0 lb. (16.0 oz.), go to Part D on the reverse of this form. 		Postage <i>(From Reverse Side)</i>		Part A		\$ _____	
					Part B		\$ _____	
					Part C		\$ _____	
Part D					\$ _____			
<input type="checkbox"/> Additional Postage Payment <i>(State reasons)</i>		<input type="checkbox"/> Single-Piece Rate <input type="checkbox"/> Nonstandard Surcharge <input type="checkbox"/> Special Service <i>(Specify)</i>		No. Pieces _____		Rate/Fee Per Pc. \$ _____ = \$ _____		
Is applicable bulk per-piece rate affixed to each piece? <i>(Form 3602-PC required)</i> <input type="checkbox"/> Yes <input type="checkbox"/> No		Total Postage		\$ _____				
Certification	*The signature of a mailer certifies that it will be liable for and agrees to pay, subject to appeals prescribed by postal laws and regulations, any revenue deficiencies assessed on this mailing. <i>(If this form is signed by an agent, the agent certifies that it is authorized to sign this statement, that the certification binds the agent and the mailer, and both the mailer and the agent will be liable for and agree to pay any deficiencies.)</i>							
	The submission of a false, fictitious, or fraudulent statement may result in imprisonment of up to 5 years and a fine of up to \$10,000 (18 USC 1001). In addition, a civil penalty of up to \$5,000 and an additional assessment of twice the amount falsely claimed may be imposed (31 USC 3802).							
	I hereby certify that all information furnished on this form is accurate and truthful, that this mailing meets all applicable CASS/MASS standards for address and barcode accuracy, and that the material presented qualifies for the rates of postage claimed.							
*Signature of Permit Holder or Agent <i>(Both principal and agent are liable for any postage deficiency incurred)</i>						Telephone Number _____		
USPS Use Only	Single-Piece Weight _____ * _____ pounds		Are the figures at left adjusted from mailer's entries? <input type="checkbox"/> Yes <input type="checkbox"/> No					
	Total Pieces _____ Total Weight _____		If "Yes," Reason _____					
	Total Postage _____							
	Check One <input type="checkbox"/> Verification Not Scheduled <input type="checkbox"/> Presort Verification Performed as Scheduled		Date Mailer Notified _____		Contact _____		By <i>(initials)</i> _____	
	I CERTIFY that this mailing has been inspected concerning: (1) eligibility for the rate of postage claimed; (2) proper preparation <i>(and presort where required)</i> ; (3) proper completion of the statement of mailing; and (4) payment of the required annual fee.						Round Stamp <i>(Required)</i>	
Signature of Weigher _____				Time _____		AM PM		

Form 3602-R — Third-Class Regular Rate — Permit Imprint

Postage Computation — Bulk Rates

Entry Discount (If Any)	Presort / Automation Discounts	Net Rate	Count (Pcs / Lbs)	Charge	Entry Discount (If Any)	Presort / Automation Discounts	Net Rate	Count (Pcs / Lbs)	Charge	
A Automation-Compatible Letter (DMM C810)					B Non-Automation-Compatible Letter .2067 lb. (3.3071 oz.) or less					
None	Saturation W/S	.142 x	pcs. = \$		None	Saturation W/S	.142 x	pcs. = \$		
	Carrier Route	.150 x	pcs. = \$			Carrier Route	.150 x	pcs. = \$		
	5-Digit Barcoded	.166 x	pcs. = \$			3/5-Digit Presort	.188 x	pcs. = \$		
	3-Digit Barcoded	.175 x	pcs. = \$			Basic	.226 x	pcs. = \$		
	3/5-Digit ZIP+4	.183 x	pcs. = \$			BMC Entry	Saturation W/S	.128 x	pcs. = \$	
	3/5-Digit Presort	.188 x	pcs. = \$				Carrier Route	.136 x	pcs. = \$	
	Basic ZIP+4 Barcoded	.204 x	pcs. = \$				3/5-Digit Presort	.174 x	pcs. = \$	
	Basic ZIP+4	.216 x	pcs. = \$				Basic	.212 x	pcs. = \$	
	Basic	.226 x	pcs. = \$			SCF Entry	Saturation W/S	.122 x	pcs. = \$	
	BMC Entry	Saturation W/S	.128 x	pcs. = \$				Carrier Route	.130 x	pcs. = \$
Carrier Route		.136 x	pcs. = \$		3/5-Digit Presort		.168 x	pcs. = \$		
5-Digit Barcoded		.152 x	pcs. = \$		Basic		.206 x	pcs. = \$		
3-Digit Barcoded		.161 x	pcs. = \$		DDU Entry	Saturation W/S	.117 x	pcs. = \$		
3/5-Digit ZIP+4		.169 x	pcs. = \$			Carrier Route	.125 x	pcs. = \$		
3/5-Digit Presort		.174 x	pcs. = \$		Total — Part B (Carry to front of form) \$ _____					
Basic ZIP+4 Barcoded		.190 x	pcs. = \$		D Check <input type="checkbox"/> Letter** <input type="checkbox"/> Automation-Compatible Flat (DMM C820) one: <input type="checkbox"/> Other Nonletter — More than .2067 lb. (3.3071 oz.) but less than 1.0 lb. (16.0 oz.)					
Basic ZIP+4		.202 x	pcs. = \$		None	Saturation W/S	.003 x	pcs. = \$		
Basic		.212 x	pcs. = \$			plus	.687 x	lbs. = \$		
SCF Entry		Saturation W/S	.122 x	pcs. = \$			125-pc. W/S**	.015 x	pcs. = \$	
	Carrier Route	.130 x	pcs. = \$			plus	.687 x	lbs. = \$		
	5-Digit Barcoded	.146 x	pcs. = \$			Carrier Route	.020 x	pcs. = \$		
	3-Digit Barcoded	.155 x	pcs. = \$			plus	.687 x	lbs. = \$		
	3/5-Digit ZIP+4	.163 x	pcs. = \$			3/5-Digit ZIP+4 Barcoded*	.053 x	pcs. = \$		
	3/5-Digit Presort	.168 x	pcs. = \$			plus	.687 x	lbs. = \$		
	Basic ZIP+4 Barcoded	.184 x	pcs. = \$			3/5-Digit Presort	.072 x	pcs. = \$		
	Basic ZIP+4	.196 x	pcs. = \$			plus	.687 x	lbs. = \$		
	Basic	.206 x	pcs. = \$		Basic ZIP+4 Barcoded*	.095 x	pcs. = \$			
	DDU Entry	Saturation W/S	.117 x	pcs. = \$		plus	.687 x	lbs. = \$		
Carrier Route		.125 x	pcs. = \$		Basic	.124 x	pcs. = \$			
Total — Part A (Carry to front of form) \$ _____					plus	.687 x	lbs. = \$			
C Check <input type="checkbox"/> Automation-Compatible Flat (DMM C820) one: <input type="checkbox"/> Other Nonletter — .2067 lb. (3.3071 oz.) or less					BMC Entry	Saturation W/S	.003 x	pcs. = \$		
None	Saturation W/S	.145 x	pcs. = \$			plus	.621 x	lbs. = \$		
	125-pc. W/S	.157 x	pcs. = \$			125-pc. W/S**	.015 x	pcs. = \$		
	Carrier Route	.162 x	pcs. = \$			plus	.621 x	lbs. = \$		
	3/5-Digit ZIP+4 Barcoded*	.195 x	pcs. = \$			Carrier Route	.020 x	pcs. = \$		
	3/5-Digit Presort	.214 x	pcs. = \$			plus	.621 x	lbs. = \$		
	Basic ZIP+4 Barcoded*	.237 x	pcs. = \$			3/5-Digit ZIP+4 Barcoded*	.053 x	pcs. = \$		
	Basic	.266 x	pcs. = \$			plus	.621 x	lbs. = \$		
	BMC Entry	Saturation W/S	.131 x	pcs. = \$			3/5-Digit Presort	.072 x	pcs. = \$	
		125-pc. W/S	.143 x	pcs. = \$			plus	.621 x	lbs. = \$	
		Carrier Route	.148 x	pcs. = \$		Basic ZIP+4 Barcoded*	.095 x	pcs. = \$		
3/5-Digit ZIP+4 Barcoded*		.181 x	pcs. = \$		plus	.621 x	lbs. = \$			
3/5-Digit Presort		.200 x	pcs. = \$		Basic	.124 x	pcs. = \$			
3/5-Digit Presort		.200 x	pcs. = \$		plus	.621 x	lbs. = \$			
Basic ZIP+4 Barcoded*		.223 x	pcs. = \$		SCF Entry	Saturation W/S	.003 x	pcs. = \$		
Basic		.252 x	pcs. = \$			plus	.595 x	lbs. = \$		
SCF Entry		Saturation W/S	.125 x	pcs. = \$			125-pc. W/S**	.015 x	pcs. = \$	
		125-pc. W/S	.137 x	pcs. = \$			plus	.595 x	lbs. = \$	
	Carrier Route	.142 x	pcs. = \$			Carrier Route	.020 x	pcs. = \$		
	3/5-Digit ZIP+4 Barcoded*	.175 x	pcs. = \$			plus	.595 x	lbs. = \$		
	3/5-Digit Presort	.194 x	pcs. = \$			3/5-Digit ZIP+4 Barcoded*	.053 x	pcs. = \$		
	Basic ZIP+4 Barcoded*	.217 x	pcs. = \$			plus	.595 x	lbs. = \$		
	Basic	.246 x	pcs. = \$			3/5-Digit Presort	.072 x	pcs. = \$		
	DDU Entry	Saturation W/S	.120 x	pcs. = \$			plus	.595 x	lbs. = \$	
		125-pc. W/S	.132 x	pcs. = \$		Basic ZIP+4 Barcoded*	.095 x	pcs. = \$		
		Carrier Route	.137 x	pcs. = \$		plus	.595 x	lbs. = \$		
Total — Part C (Carry to front of form) \$ _____					Basic	.124 x	pcs. = \$			
					plus	.595 x	lbs. = \$			
					DDU Entry	Saturation W/S	.003 x	pcs. = \$		
						plus	.568 x	lbs. = \$		
						125-pc. W/S**	.015 x	pcs. = \$		
						plus	.568 x	lbs. = \$		
						Carrier Route	.020 x	pcs. = \$		
					plus	.568 x	lbs. = \$			
					Total — Part D (Carry to front of form) \$ _____					

*Available only for Automation-Compatible Flats (DMM C820)

*Available only for Automation-Compatible Flats (DMM C820)
 **Letter-size pieces may not be claimed at 125-piece W/S rate

United States Postal Service

**Statement of Mailing With Meter Postage Affixed
Priority Mail and Zone-Rated Fourth-Class Mail**

MAILER: Complete all items by typewriter, pen, or indelible pencil. Prepare in duplicate if you need a receipt.

Mailer's Information	Post Office of Mailing		Date	Processing Category (DMM C050)		USPS Authorized Mailing ID Code(s)		
	Permit No.		Mailing Statement Seq. No.		<input type="checkbox"/> Letters <input type="checkbox"/> Flats <input type="checkbox"/> Machinable Parcels <input type="checkbox"/> Irregular Parcels <input type="checkbox"/> Outside Parcels			
	Permit Holder's Name & Address (Include ZIP Code)		Telephone Number	Receipt No.		No. Sacks		No. Pallets No. Other
			Weight of a Single Piece _____ pounds		Total Pieces in Mailing		Total Weight of Mailing	
Name & Address of Individual or Organization for Which Mailing Is Prepared (If other than the permit holder)		Name and Address of Mailing Agent (If other than the permit holder)		If BPM, Sacking Based On (DMM M402, M403) <input type="checkbox"/> 10 lbs. <input type="checkbox"/> 20 lbs. <input type="checkbox"/> 1,000 cu. in. Check All That Apply: <input type="checkbox"/> Centralized Postage Payment <input type="checkbox"/> Plant Loaded to <input type="checkbox"/> Plant-Verified Drop Shipment to <input type="checkbox"/> BMAU Entry at <input type="checkbox"/> Orig. <input type="checkbox"/> Dest. A / O ZIP _____ <input type="checkbox"/> Orig. <input type="checkbox"/> Dest. SCF 3D ZIP _____ <input type="checkbox"/> Orig. <input type="checkbox"/> Dest. BMC _____				
Postage Computation	<input type="checkbox"/> For bound printed matter, go to Part A on the reverse of this form. (Check if catalog bound printed matter) → <input type="checkbox"/>			Postage (From Reverse Side)	Part A	\$		
	<input type="checkbox"/> For bulk parcel post, go to Part B on the reverse of this form.				Part B	\$		
	<input type="checkbox"/> For destination BMC / ASF mail, go to Part C on the reverse of this form.				Part C	\$		
	<input type="checkbox"/> For Presorted Priority Mail, go to Part D on the reverse of this form.				Part D	\$		
	Additional Postage Payment — Check Reason <input type="checkbox"/> Nonmachinable Surcharge (Inter-BMC Parcel Post Only) <input type="checkbox"/> Special Service (Specify) <input type="checkbox"/> Residual Pieces Bearing Presorted Priority Rate Postage			No. Pieces	Rate/Fee Per Pc.	\$ _____ = \$		
Total Postage →					\$			
Postage Affixed _____ pcs. x \$ _____ = Less Total Affixed →					\$ -			
Net Postage Due →					\$			
Certification	* The signature of a mailer or its agent certifies that it will be liable for and agrees to pay, subject to appeals prescribed by postal laws and regulations, any revenue deficiencies assessed on this mailing. (If this form is signed by an agent, the agent certifies that it is authorized to sign this statement, that the certification binds the agent and the mailer and both the mailer and the agent will be liable for and agree to pay any deficiencies.)							
	The submission of a false, fictitious, or fraudulent statement may result in imprisonment of up to 5 years and a fine of up to \$10,000 (18 USC 1001). In addition, a civil penalty of up to \$5,000 and an additional assessment of twice the amount falsely claimed may be imposed (31 USC 3802).							
	I hereby certify that all information furnished on this form is accurate and truthful, and that the material presented qualifies for the rates of postage claimed.							
* Signature of Permit Holder or Agent (Both principal and agent are liable for any postage deficiency incurred.)					Telephone Number			
USPS Use Only	Single-Piece Weight _____ pounds		Are the figures at left adjusted from mailer's entries? <input type="checkbox"/> Yes <input type="checkbox"/> No					
			If "Yes," Reason					
	Check One <input type="checkbox"/> Verification Not Scheduled <input type="checkbox"/> Presort Verification Performed as Scheduled		Date Mailer Notified		Contact			
	I CERTIFY that this mailing has been inspected concerning: (1) eligibility for the rate of postage claimed; (2) proper preparation (and presort where required); (3) proper completion of the statement of mailing; and (4) payment of the required annual fee.				By (Initials)			
Signature of Weigher				Time		Round Stamp (Required)		
				AM				
				PM				

Form 3605-PC – Statement of Mailing With Meter Postage Affixed – Priority Mail and Zone-Rated Fourth-Class Mail

¹Show actual amount due for each piece. Show total affixed and balance due on front.

A. Bulk Bound Printed Matter Bulk Catalog Bound Printed Matter

Zones	Basic Bulk Rate			Carrier Route Bulk Rate			Total Postage — Part A				
	Number of Pieces	x	¹ Net Rate	=	¹ Basic Rate Charge	Number of Pieces		x	¹ Net Rate	=	¹ Carrier Route Rate Charge
Local											
1 & 2											
3											
4											
5											
6											
7											
8											
Totals											

B. Bulk Parcel Post

Zones	Inter-BMC Parcel Post			Intra-BMC Parcel Post			Total Postage — Part B				
	Number of Pieces	x	Inter-BMC Rate	=	Inter-BMC Postage	Number of Pieces		x	Intra-BMC Rate	=	Intra-BMC Postage
Local											
1 & 2											
3											
4											
5											
6											
7											
8											
Totals											

C. Destination BMC / ASF Mail

Zones	Number of Pieces	x	Destination BMC / ASF Rate	=	Total Postage — Part C
1 & 2					
3					
4					
5					
Totals					

D. Presorted Priority Mail

Zones	Total Number of Pieces (All rates)	Presorted Pieces			Residual Pieces			Total Postage Affixed — Part D									
		Number of Pieces	x	¹ Presorted Priority Rate Net	=	¹ Total Presorted Priority Postage Charge	Number of Pieces		x	¹ Net Rate Affixed	=	¹ Total Postage Charge					
Local																	
1 & 2																	
3																	
4																	
5																	
6																	
7																	
8																	
Totals																	

United States Postal Service
Statement of Mailing With Permit Imprints
Priority Mail and Zone-Rated Fourth-Class Mail

MAILER: Complete all items by typewriter, pen, or indelible pencil. Prepare in duplicate if you need a receipt.

Mailer's Information	Post Office of Mailing		Date	Processing Category (DMM C050)		USPS Authorized Mailing ID Code(s)	
	Permit No.	Federal Agency Cost Code	Mailing Statement Seq. No.	<input type="checkbox"/> Letters <input type="checkbox"/> Flats <input type="checkbox"/> Machinable Parcels <input type="checkbox"/> Irregular Parcels <input type="checkbox"/> Outside Parcels			
	Permit Holder's Name & Address (Include ZIP Code)		Telephone Number	Receipt No.			
			No. Sacks	No. Pallets	No. Other		
			Weight of a Single Piece _____ pounds				
	CTAS Cust. Ref. ID _____		Total Pieces in Mailing	Total Weight of Mailing			If BPM, Sacking Based On (DMM M402, M403) <input type="checkbox"/> 10 pcs. <input type="checkbox"/> 20 lbs. <input type="checkbox"/> 1,000 cu. in.
Name & Address of Individual or Organization for Which Mailing Is Prepared (If other than the permit holder)			Name and Address of Mailing Agent (If other than the permit holder)			Check All That Apply: <input type="checkbox"/> Centralized Postage Payment <input type="checkbox"/> Plant Loaded to <input type="checkbox"/> Plant-Verified Drop Shipment to <input type="checkbox"/> BMAC Entry at <input type="checkbox"/> Orig. <input type="checkbox"/> Dest. A / O ZIP _____ <input type="checkbox"/> Orig. <input type="checkbox"/> Dest. SCF 3D ZIP _____ <input type="checkbox"/> Orig. <input type="checkbox"/> Dest. BMC _____	

Postage Computation	<input type="checkbox"/> For bound printed matter, go to Part A on the reverse of this form. (Check if catalog bound printed matter) → <input type="checkbox"/>	Postage (From Reverse Side)	Part A	\$
	<input type="checkbox"/> For parcel post, go to Part B on the reverse of this form. (Check if bulk parcel post) → <input type="checkbox"/>		Part B	\$
	<input type="checkbox"/> For destination BMC / ASF mail, go to Part C on the reverse of this form.		Part C	\$
	<input type="checkbox"/> For Priority Mail, go to Part D on the reverse of this form.		Part D	\$
Additional Postage Payment (Check reason)		No. Pieces	Rate/Fee Per Pc. = \$	
<input type="checkbox"/> Parcel Post Nonmachinable Surcharge (Inter-BMC Parcel Post Only) <input type="checkbox"/> Special Service (Specify)				
Total Postage →			\$	

Certification

*The signature of a mailer or its agent certifies that it will be liable for and agrees to pay, subject to appeals prescribed by postal laws and regulations, any revenue deficiencies assessed on this mailing. (If this form is signed by an agent, the agent certifies that it is authorized to sign this statement, that the certification binds the agent and the mailer and both the mailer and the agent will be liable for and agree to pay any deficiencies.)

The submission of a false, fictitious, or fraudulent statement may result in imprisonment of up to 5 years and a fine of up to \$10,000 (18 USC 1001). In addition, a civil penalty of up to \$5,000 and an additional assessment of twice the amount falsely claimed may be imposed (31 USC 3802).

I hereby certify that all information furnished on this form is accurate and truthful, and that the material presented qualifies for the rates of postage claimed.

*Signature of Permit Holder or Agent (Both principal and agent are liable for any postage deficiency incurred.)		Telephone Number
---	--	------------------

USPS Use Only	Single-Piece Weight _____ pounds	Are the figures at left adjusted from mailer's entries? <input type="checkbox"/> Yes <input type="checkbox"/> No		
	Total Pieces _____ Total Weight _____	If "Yes," Reason _____		
	Total Postage _____			
	Check One <input type="checkbox"/> Verification Not Scheduled <input type="checkbox"/> Presort Verification Performed as Scheduled	Date Mailed/Notified	Contact	By (Initials)
	CERTIFY that this mailing has been inspected concerning: (1) eligibility for the rate of postage claimed; (2) proper preparation (and presort where required); (3) proper completion of the statement of mailing; and (4) payment of the required annual fee.			
	Signature of Weigher _____	Time	AM	PM

**Form 3605-R — Statement of Mailing With Permit Imprints
Priority Mail and Zone-Rated Fourth-Class Mail**

A. **Bulk Bound Printed Matter**

Post Office Finance Number
_____ - _____ / _____

Bulk Catalog Bound Printed Matter

Zones	Single-Piece Rate			Basic Bulk Piece Rate			Carrier Route Bulk Piece Rate			Basic & Carrier Route Bulk Pound Rate			(13) Total Postage — Part A
	(1) Number of Pieces	(2) x Rate	(3) = Single-Piece Rate Postage	(4) Number of Pieces	(5) x Rate	(6) = Basic Piece Rate Charge	(7) Number of Pieces	(8) x Rate	(9) = Carrier Route Piece-Rate Charge	(10) Number of Pounds	(11) Pound Rate	(12) BPM Pound-Rate Charge	
Local						\$0.53			\$0.467			\$0.023	
1 & 2						\$0.70			\$0.637			\$0.043	
3						\$0.70			\$0.637			\$0.063	
4						\$0.70			\$0.637			\$0.099	
5						\$0.70			\$0.637			\$0.152	
6						\$0.70			\$0.637			\$0.209	
7						\$0.70			\$0.637			\$0.277	
8						\$0.70			\$0.637			\$0.335	
Totals													

B. **Bulk Parcel Post**

Zones	Inter-BMC Parcel Post			Intra-BMC Parcel Post			Total Postage — Part B
	Number of Pieces	x Inter-BMC Rate	= Inter-BMC Postage	Number of Pieces	x Intra-BMC Rate	= Intra-BMC Postage	
Local							
1 & 2							
3							
4							
5							
6							
7							
8							
Totals							

C. **Destination BMC / ASF Mail**

Zones	Number of Pieces	x	Destination BMC / ASF Rate	=	Total Postage — Part C
1 & 2					
3					
4					
5					
Totals					

D. **Priority Mail**

Zones	Presorted Priority Mail			Residual / Single-Piece Priority Mail			Total Postage — Part D
	Number of Pieces	x Presorted Priority Rate	= Presorted Priority Postage	Number of Pieces	x Priority Rate	= Single-Piece Priority Postage	
Local							
1 & 2							
3							
4							
5							
6							
7							
8							
Totals							

United States Postal Service

**Statement of Mailing With Meter Postage Affixed
Presorted Special Fourth-Class Rate Mail**

MAILER: Complete all items by typewriter, pen, or indelible pencil. Use Form 3606 if you need a receipt.

Mailer's Information	Post Office of Mailing		Date	Processing Category (DMM C050)		USPS Authorized Mailing ID Code(s)		
	Permit No.		Mailing Statement Seq. No.	<input type="checkbox"/> Flats <input type="checkbox"/> Machinable Parcels <input type="checkbox"/> Irregular Parcels <input type="checkbox"/> Outside Parcels				
	Permit Holder's Name & Address (Include ZIP Code)	Telephone Number	Receipt No.		No. Sacks		No. Pallets	No. Other
		Weight of a Single Piece _____ pounds						
	Total Pieces in Mailing		Total Weight of Mailing		Sacking Based On (DMM M404)			
Name & Address of Individual or Organization for Which Mailing Is Prepared (If other than the permit holder)		Name and Address of Mailing Agent (If other than the permit holder)		Check All That Apply <input type="checkbox"/> Centralized Postage Payment <input type="checkbox"/> Plant Loaded to <input type="checkbox"/> Plant-Verified Drop Shipment to <input type="checkbox"/> BMAU Entry at <input type="checkbox"/> Orig. <input type="checkbox"/> Dest. A / O ZIP _____ <input type="checkbox"/> Orig. <input type="checkbox"/> Dest. SCF 3D ZIP _____ <input type="checkbox"/> Orig. <input type="checkbox"/> Dest. BMC _____				

1 Show actual amount due for each piece. Show total affixed and balance due where indicated.		1 Net Rate or Fee	Piece Count	1 Charge
Level A (5-digit) Presort		X		= \$
Level B (BMC) Presort		X		= \$
Special Service (Specify)		X		= \$
Total Postage →				\$
Postage Affixed	_____ pcs. x \$ _____	= Less Total Affixed →		\$ -
Net Postage Due →				\$

* The signature of a mailer or its agent certifies that it will be liable for and agrees to pay, subject to appeals prescribed by postal laws and regulations, any revenue deficiencies assessed on this mailing. (If this form is signed by an agent, the agent certifies that it is authorized to sign this statement, that the certification binds the agent and the mailer and both the mailer and the agent will be liable for and agree to pay any deficiencies.)

The submission of a false, fictitious, or fraudulent statement may result in imprisonment of up to 5 years and a fine of up to \$10,000 (18 USC 1001). In addition, a civil penalty of up to \$5,000 and an additional assessment of twice the amount falsely claimed may be imposed (31 USC 3802).

I hereby certify that all information furnished on this form is accurate and truthful, and that the material presented qualifies for the rates of postage claimed.

* Signature of Permit Holder or Agent (Both principal and agent are liable for any postage deficiency incurred.) _____ Telephone Number _____

USPS Use Only	Single-Piece Weight _____ pounds	Are the figures at left adjusted from mailer's entries? <input type="checkbox"/> Yes <input type="checkbox"/> No		
		If "Yes," Reason _____		
	Check One <input type="checkbox"/> Verif. Not Scheduled <input type="checkbox"/> Presort Verification Performed as Scheduled	Date Mailer Notified _____	Contact _____	By (Initials) _____
	I CERTIFY that this mailing has been inspected concerning: (1) eligibility for the rate of postage claimed; (2) proper preparation (and presort where required); (3) proper completion of the statement of mailing; and (4) payment of the required annual fee.			Round Stamp (Required)
Signature of Weigher _____	Time _____	AM	PM	

This page intentionally left blank

United States Postal Service

**Statement of Mailing With Permit Imprints
Special Fourth-Class and Library Rate Fourth-Class Mail**

MAILER: Complete all items by typewriter, pen, or indelible pencil. Prepare in duplicate if you need a receipt.

Mailer's Information	Post Office of Mailing		Date	Processing Category (DMM C050) <input type="checkbox"/> Flats <input type="checkbox"/> Machinable Parcels <input type="checkbox"/> Irregular Parcels <input type="checkbox"/> Outside Parcels		USPS Authorized Mailing ID Code(s)	
	Permit No.	Federal Agency Cost Code	Mailing Statement Seq. No.				
	Permit Holder's Name & Address (Include ZIP Code)	Telephone Number	Receipt No.	No. Sacks	No. Pallets		No. Other
		Weight of a Single Piece _____ pounds					
	CTAS Cust. Ref. ID _____		Total Pieces in Mailing	Total Weight of Mailing			Sacking Based On (DMM M404, M405) <input type="checkbox"/> 10 pcs. <input type="checkbox"/> 20 lbs. <input type="checkbox"/> 1,000 cu. in.
	Name & Address of Individual or Organization for Which Mailing Is Prepared (If other than the permit holder)		Name and Address of Mailing Agent (If other than the permit holder)				Check All That Apply (USPS Only) <input type="checkbox"/> Centralized Postage Payment <input type="checkbox"/> Plant Loaded to <input type="checkbox"/> Plant-Verified Drop Shipment to <input type="checkbox"/> Entered at <input type="checkbox"/> Orig. <input type="checkbox"/> Dest. A / O ZIP _____ <input type="checkbox"/> Orig. <input type="checkbox"/> Dest. SCF 3D ZIP _____ <input type="checkbox"/> Orig. <input type="checkbox"/> Dest. BMC _____

Postage Computation	<input type="checkbox"/> For special fourth-class mail, go to Part A on the reverse of this form.		Postage (From Reverse Side)	Part A	\$
	<input type="checkbox"/> For library rate mail, go to Part B on the reverse of this form.			Part B	\$
	Special Service (Specify)	No. Pieces	Rate/Fee Per Pc.	X \$ = \$	
	Total Postage				

Verification	*The signature of a mailer or its agent certifies that it will be liable for and agrees to pay, subject to appeals prescribed by postal laws and regulations, any revenue deficiencies assessed on this mailing. (If this form is signed by an agent, the agent certifies that it is authorized to sign this statement, that the certification binds the agent and the mailer and both the mailer and the agent will be liable for and agree to pay any deficiencies.)	
	The submission of a false, fictitious, or fraudulent statement may result in imprisonment of up to 5 years and a fine of up to \$10,000 (18 USC 1001). In addition, a civil penalty of up to \$5,000 and an additional assessment of twice the amount falsely claimed may be imposed (31 USC 3802).	
	I hereby certify that all information furnished on this form is accurate and truthful, and that the material presented qualifies for the rates of postage claimed.	
*Signature of Permit Holder or Agent (Both principal and agent are liable for any postage deficiency incurred.)		Telephone Number

Single-Piece Weight _____ pounds	Are the figures at left adjusted from mailer's entries? <input type="checkbox"/> Yes <input type="checkbox"/> No	
Total Pieces	Total Weight	If "Yes," Reason
Total Postage		
Check One <input type="checkbox"/> Verification Not Scheduled <input type="checkbox"/> Presort Verification Performed as Scheduled	Date Mailer Notified	Contact
I CERTIFY that this mailing has been inspected concerning: (1) eligibility for the rate of postage claimed; (2) proper preparation (and presort where required); (3) proper completion of the statement of mailing; and (4) payment of the required annual fee.		By (Initials)
Signature of Weigher		Time AM PM

Form 3608-R – Special Fourth-Class and Library Rate Fourth-Class Mail–Permit Imprint

A. Special Fourth-Class	Net Rate	Piece Count	Charge
Nonpresorted	\$	x	= \$
Level A (5-digit) Presort		x	=
Level B (BMC) Presort		x	=
Total Part A <i>(Carry to Front of Form)</i>			\$

B. Library Rate	Net Rate	Piece Count	Charge
Total Part B	\$	x	= \$
			<i>(Carry to Front of Form)</i>

International Fees for Special Mail Services and Miscellaneous Charges

Pursuant to its authority under 39 U.S.C. 407, the Postal Service announces adjustments in international fees for mail services as indicated below. These rates and fees are effective at 12:01 a.m., January 1, 1995. Only the fees and charges below are affected; all other international rates and fees remain unchanged.

A. Certificate of Mailing

Piece Mailings	Fee
Basic service (Form 3817)	\$0.55
Firm mailing book (Form 3877)	0.20
Bulk Mailings	Fee
Up to 1,000 identical pieces	\$2.75
Each additional 1,000 pieces	0.35
Duplicate copy	0.55

B. Inquiry Fee: \$6.60.

C. Insured Mail

Limit of Indemnity	Fee Canada
\$50	\$0.75
100	1.60
200	2.50
300	3.40
400	4.30
500	5.20
600	6.10

The insured mail fees for all countries other than Canada are unchanged.

D. Money Orders

Type	Fee
Orders issued on domestic form	\$0.85 per money order
Copy of a paid money order	\$2.75 per copy

The fees for international money orders issued on Form MP1 and pursuant to an *Authorization to Issue an International Money Order*, are unchanged.

E. Nonstandard Surcharge—Letters and regular printed matter weighing 1 ounce or less: \$0.11.

F. Pickup Fee (for Express Mail International Service and parcel post): \$4.95.

G. Recorded Delivery: \$1.10.

H. Registered Mail

1. Canada

Limit of Indemnity	Fee
\$100.00	\$4.95
500.00	5.40
1,000.00	5.85

2. All Other Countries

Limit of Indemnity	Fee
\$32.35	\$4.85

I. Restricted Delivery: \$2.75.

J. Return Charge

For returned publishers' periodicals originally mailed to Canada by publishers or registered news agents (see *International Mail Manual 781.5a*).

Weight not over (oz.)	Charge
1	\$0.32
2	0.55
3	0.78
4	1.01
5	1.24
6	1.47
7	1.70
8	1.93
9	2.16
10	2.39
11	2.62
12	2.90
13	2.90
14	2.95
15	2.95
16	2.95
Weights over 1 pound	Use domestic zone 8 fourth-class rate

K. Return Receipt: \$1.10.

L. Special Delivery

Class of Mail	Not Over 2 Pounds	Over 2 Pounds
Letters, letter packages, and post/postal cards	\$9.95	\$10.35
Printed matter, matter for the blind, and small packets	\$10.45	\$11.25

M. Special Handling

Weight (lb.)	Rate
Not over 10	\$5.40
Over 10	\$7.50

The *International Mail Manual* is amended as follows:

Chapter 2

- 212.24 Change the pickup fee to \$4.95.
- 223.23 Change the nonstandard surcharge to 11 cents.
- 272.3 Change the pickup fee to \$4.95.

Chapter 3

- 313.1 Change the fee for certificates of mailing for ordinary Postal Union and ordinary parcel post to \$0.55 per piece from \$0.50 per piece and the fee for additional copies to \$0.55 per page from \$0.50 per page. The fee for items listed on Form 3877, *Firm Mailing Book for Accountable Mail*, is unchanged.
- 313.2 Bulk Pieces. Identical pieces of ordinary Postal Union mail paid with stamps, precanceled stamps, or meter stamps are subject to the following fees:

Up to 1,000 pieces (1 certificate for total number)	\$2.75
For each additional 1,000 pieces or fraction	\$0.35
Duplicate copy	\$0.55
- 333.1 Change \$4.40 to \$4.95.
- 343 Change the return receipt fee from \$1.00 to \$1.10.
- 344.3 Change the inquiry charge to \$6.60.
- 353 Change the restricted delivery fee to \$2.75.
- 363.1 Change the registry fee to \$4.95.
- 385.3 Change the recorded delivery fee to \$1.10.
- 391.3a Change the money order fee to \$0.85.
- 391.721, 391.722, and 391.92 Change the fee to \$2.75.

Chapter 7

781.5a Revise to incorporate the following charges:

Weight not over (oz.)	Charge
1	\$0.32
2	0.55
3	0.78
4	1.01
5	1.24
6	1.47
7	1.70
8	1.93
9	2.16
10	2.39
11	2.62
12	2.90
13	2.90
14	2.95
15	2.95
16	2.95
Weights over 1 pound	Use domestic zone 8 fourth-class rate

Chapter 9

927.11, 928.22c, 928.231c, 928.241c, 928.251c, 928.261d, 928.32c, 928.331a(3), 928.332a(4), 928.341a(2), and 928.35b. Change the inquiry fee to \$6.60.

Individual Country Listings in the *International Mail Manual* will be revised to incorporate the above fees.

UNITED STATES POSTAL SERVICE
475 L'ENFANT PLAZA SW
WASHINGTON DC 20260-2419

First-Class Mail
Postage & Fees Paid
USPS
Permit No. G-10

Postal Service Orders for Postal Bulletin

Change of Address (Fill out new address and include mailing label.)

Attention Line

Postal Facility Name

Delivery Address

City State ZIP Code Country

Person to Contact

()

Daytime Telephone

Change Quantity of Subscription (Include mailing label.)

Current Quantity _____ New Quantity _____

Distribution: The GPO distributes the *Postal Bulletin* for the Postal Service to all postal facilities except classified stations and branches, contract postal units, and detached mail units, which receive copies from their administrative post offices.

Missing Issues: If facilities that receive the Bulletin from GPO do not receive their order, they should call the Somerville, NJ, Materiel Distribution Center at (908) 707-4200.

All other facilities should contact their administrative post offices.

Address and Quantity Changes: To change the quantity or the address, facilities that receive Bulletins from GPO must complete this form and send it with mailing label to:

CORPORATE PUBLISHING & INFORMATION MANAGEMENT
US POSTAL SERVICE
475 L'ENFANT PLAZA SW RM 2800
WASHINGTON DC 20260-1540

All other facilities should contact their administrative post offices.

Single Copies (back to 1 year): To order former issues, send Form 7380, *MDC Supply Requisition*, to:

MATERIEL DISTRIBUTION CENTER
US POSTAL SERVICE
152 US HWY 206 S
SOMERVILLE NJ 08877-9998

Public Orders for Postal Bulletin

Attention Line

Company Name

Delivery Address

City State ZIP Code Country
()

Daytime Telephone

Subscription Orders: (202) 783-3238

Subscription Problems: (202) 512-2303 Fax: (202) 512-1356

Single Copies (back to 16 issues): Domestic - \$3.00; International - \$3.75.

Subscription: Domestic - \$73.00 per year; International - \$91.25 per year.

Send _____ additional copies of Bulletin # _____

Total Amount \$ _____

Enter Annual Subscription. Number of subscriptions _____

Total Amount \$ _____

GPO deposit account [] [] [] [] [] [] [] - []

Make check/money order payable to:

Superintendent of Documents

VISA 

MasterCard 

Credit Card Number

Expiration Date

Signature

Mail Payment To:

(Complete form and send entire page to this address.)

SUPERINTENDENT OF DOCUMENTS
US GOVERNMENT PRINTING OFFICE
710 N CAPITOL ST NW
WASHINGTON DC 20402-9325

